WINCHESTER PRESS

1867 1967 CANADA-CONFEDERATION

VOL. 80 NO. 29. WINCHESTER, ONTARIO, THURSDAY, NOVEMBER 23, 1967 PRICE 10 CENTS

NCC Planner To Address COC Monday Night

The Winchester Chamber of Commerce, fully aware of the rapid growth of this area, feel they are in an ideal position, as leading businessmen in the community, to offer some guidance and help assure an orderly and beneficial growth.

With the betterment of Winchester foremost in their minds the members of the Chamber of Commerce have decided to hold monthly meetings — meetings which will not be restricted solely to members, but open to the general public. The first of such meetings will be held on Monday, November 27 at the Country Kitchen Restaurant and the guest speaker for the occasion will be Robert M. Leary, Assistant General Manager of the National Capital Commission.

With the National Capital and its long-range plans often confused by over anxious writers, it should be enlightening to hear from a man who will be reporting direct from the head office, as it were.

Mr. Leary comes to Winchester a 'big" man in more ways than one. A six foot, 160-pound 38-year old married man with one child, his planning experience is so great that it is little wonder that his services were sought by the National Capital Commission.

Graduating from Cornell University in 1956 as Master of Public Administration, and in 1957 with Master of Regional Planning, he has a world of experience in this field.

The holder of many honours and awards, he holds membership in the American Institute of Planners, American Society of Planning Officials, National Conference of States Parks. Urban America, National Trust for Historical Preservation, Soil Conservation Society of America, and the Town Planning Institute of Canada.

Remember—everyone is welcome to this meeting. Come and hear what the National Capital Commission has in store for Winchester and district.



She's 90

A "Centennial Rose" is a beauty to behold, but when it is crocheted to perfection by hands that once knitted mitts and socks for Canada's pioneers, it takes on a special kind of beauty unmatched by the most imaginative Centennial Design devised by modern minds.

Such a "rose" is the proud possession of Mrs. Jane Blair of Winchester who recently celebrated her 90th birthday. Mrs. Blair lives with her daughter and son-in-law, Mr. and Mrs. Rae Merkley, and all through the neat modern bungalow is evidence of the nimble fingers of this grand lady who vividly remembers the days when Canada was young.

On November 13th last Mrs. Blair celebrated her 90th birthday, and was the recipient of flowers, cards, gifts and personal greetings from nieces, nephews, neighbours and friends from Ottawa, Merrickville, Hulbert, Kemptville and South Mountain.

Mrs. Blair enjoys good health and her ivory hook and agile fingers continue to produce unique designs of fanciwork, an art almost lost in to-day's' generation.

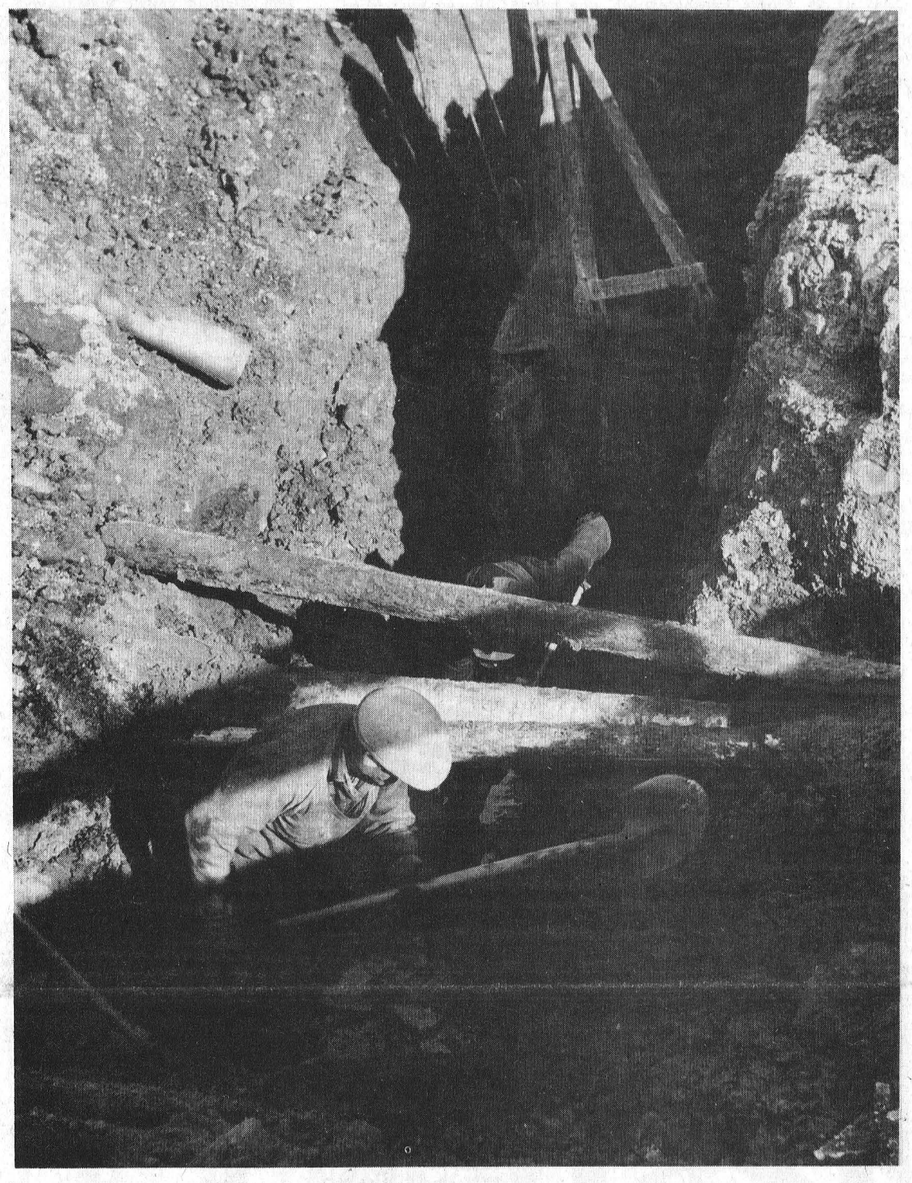

Cave-In Injures Workman Cuts Off Water Supply

A construction supervisor narrowly escaped death in Winchester last Wednesday, November 15th, when the excavation in which he was working caved in. Ken Felker, of Cruickshank Construction Company, was working on the sewer extension on Clarence Street, near the corner of Albert, when the shoring gave way and partially buried him in the rain-drenched ground. Fellow workmen were able to dig him out and rush him to nearby Winchester Memorial Hospital where he received emergency treatment, and was moved to the Ottawa Civic Hospital suffering from a broken jaw and undetermined internal injuries.

The men, working on the sewer some 12 feet below ground level, accidentally severed a water main at about three in the afternoon, and it was while completing repairs on this main that the supervisor was trapped. Workmen were able to continue the repair job, but the south-eastern portion of the village was without water till 1:10 on Thursday morning.

Word has been received that the condition of Mr. Felker is not as serious as had first been believed and he is making satisfactory progress.

It is expected he will be able to return to his home within a week's time.

PROMINENT BUSINESSMAN

D. L. Berry Dies

A lifelong resident and outstanding businessman of the district for over half a century, David Leroy Berry died at Winchester District Memorial Hospital on Friday, November 17th, following a brief illness.

Although semi-retired for the past few years, Mr. Berry continued to take an active part in business until two weeks before his death.

Born at South Mountain in 1891, he was the son of the late David Berry and his wife, the former Bertha Murdock. Educated at South Mountain, he married Eva Currie at Hallville in 1920, and the young couple settled on the South Mountain farm.

A man gifted with great foresight, a year later he went into the poultry business and soon had his own chicken hatchery which became widely known in a very short time.

In the late 1920's he branched out again and started a flour and feed business in his home town. A capable business administrator, he soon expanded the business more and more until in 1942 he purchased the flour and feed business of R. D. Cheney at Mountain.

To-day the big "B" is a familiar sign throughout the district with outlets in both Winchester and Manotick and the name "Berry" is a trusted and respected name in the rich agricultural lands of The Golden Triangle.

Mr. Berry found time in his busy career to take a very active part in community activities as well, being a member of the I.O.O.F. Lodge, South Mountain, since 1919. He was also a member of the Rink Committee, village trustee and acting steward of the United Church Board. Residents will remember, too, that when the Winchester Memorial Hospital plans were in the formative stages, Mr. Berry was one of the strongest supporters whose keen insight into the future saw the great need for such facilities in the district.

An ardent family man, he was the father of four sons and one daughter, and realizing the ever-increasing value of education he saw each one of his children through college.

He leaves, besides his wife, four sons, David and Rae of South Mountain, and George and Stanley of Toranto, also his daughter, Marjorie (Mrs. Wm MacDonald of South Mountain), and 14 grandchildren. Mr. Berry is also survived by one brother, Clifford, of South Mountain, and three sisters, Gertrude (Mrs. Wm. McMenomy), Inkerman; Violet (Mrs. Clarence Stirtan), and Naomi (Mrs. Don Sullivan), both of South Mountain.

The funeral from South Mountain United Church was conducted by Rev. W. E. Black at 2:00 p.m. on Monday, November 20th. Pall-bearers were Ogle Workman, Victor Barton, Arnold Gilroy and Hilliard Boyd, all of South Mountain, Eldon Fennell of Winchester and Michael Lapchuck of Toronto.

Interment was in the Union Cemetery at South Mountain.

Traffic Mishap Sends Five Persons To Hospital

An accident on Highway 31, a quarter of a mile north of the junction of Highway 43, west of Winchester, sent two people to hospital with serious injuries.

Blowing snow and freezing conditions possibly contributed to the crash which involved a southbound 1947 Chevrolet pickup truck driven by 74-year-old James Gordon Fetterly, of R. R. 1, Chesterville, and a 1966 Chrsyler driven by Walter James Scanlon, of 509 West Elm Street,, Nazareth, Pa., which was proceeding toward Ottawa. Mr. Fetterly was alone in his truck but there were five passengers in the Scanlon automobile.

With Mr. Scanlon besides his wife were Percy Ouderkirk, Gladys Ouderkirk and May Ouderkirk, all of Berwick, and Bernice Meldrum of Finch. All were taken to Winchester Memorial Hospital.

Mr. Fetterly sustained undetermined injuries and is a patient at Winchester, while Mrs. Scanlon was moved from Winchester to the Ottawa Civic Hospital with severe damage to her arm. The other passengers were treated and released.

The accident was investigated by the Winchester Detachment of the OPP who reported the Fetterly truck as completely destroyed and damage to the Scanlon car estimated at $2,000.

District Farmer Floyd Coons Dies Suddenly

Floyd Coons, a prominent Winchester district farmer died suddenly on Monday, November 20th, in his 67th year.

The body rested at the Vice and Craig Funeral Home where service was conducted at 2:00 p.m. on Wednesday, November 22nd.

A complete obituary will appear in next week's issue of this paper.

INSIDE

Women's	Page 2
The Bazaar	Page 3
District	Page 4
Shop Winchester	Page 5
Mountain	Page 6
Classified	Page 7
Coming Events	Page 8
Editorial	Page 9
Williamsburg	Page 10

Santa Parade Meeting

TO-NIGHT is the night when all members of the Winchester Chamber of Commerce Santa Claus Parade Committee meet at Fabrics Unlimited. The meeting will get underway sharp at 8.00 p.m. and all plans for the big December 9th parade will be completed.

Anyone wishing to participate in the parade should make their intentions known to one of the committee members immediately if the committee has not already been notified.

With over six inches of snow on the ground and a good possibility of it staying, this year's parade should be one of the best ever staged in the village. The committee in charge plan to make it just that, and the "eager beavers" who are working on this committee are: Bill Collins, chairman; Ron Alexander, Howard Biccum, Howard Summers, Al Scott, Ross McConnell, Gary Collins and Ron Workman.

Theatre Party Features 100 Club Ladies' Night

Take your girlie to the movie! The Centurians did — and they enjoyed it so much, they may do it again — sometime.

The ring of Christmas in the air always seems to soften the hardened hearts of all men, but at this time of year a Centurian's heart practically melts, and last Thursday night the softhearted old boys, remembering the fun they once had on "dates," decided to give it a whirl once more and found out that "holding hands at a movie" is just as thrilling now as it was "way back when."

The heads are a little grayer now and the steps just a bit slower but this is more than compensated for by the fact that the "wallets" are much "fatter" and consequently the "date" last Thursday night was one the "girls" will long remember.

It was intended to be Ladies' Night, and it was, with over 80 Centurians, guests and friends meeting at Henderson Hall where they were welcomed by President Howard Biccum and enjoyed a grand dinner. The Creed was recited by Centurian Hugh Eadie and Centurian Leroy Boyd said Grace.

Mrs. Ron Workman, wife of the first vice president, pinned a corsage on the First Lady of the evening, Mrs. Howard Biccum. The Queen was toasted, and the party was underway.

Centurian Ed Boyd introduced the head table, followed by the introduction of guests. Centurian Ron Workman directed a sing-song with Mrs. Howard Fetterly at the piano.

Centurian Reg. Workman boosted the boosters, Mr. and Mrs. Arnold Dukelow, who for years past have been donors of very fitting gifts on Ladies' Night. The first was won by Mrs. Duane Justus, and the second by Mrs. Raymond Earl.

The "Bell' members of the 100 Club also again presented a boost prize, and this year's winner of a lovely Princess phone was Mrs. Ron Workman.

Centurian Sam Ault proposed a toast to the ladies, and Mrs. Bill Byers responded.

Following the dinner the party moved to the Winchester Theatre where they were met by Cenuturian Harold Lannin who treated everyone to a huge "bag of popcorn." The popcorn was thoroughly enjoyed and brought back memories of the days when 60 cents jingling in your pocket made you a regular "man about town" and you could take a pretty young lass to the movies (25 cents each) and include a popcorn treat (five cents a bag).

"Texas Across The River" starring Dean Martin proved a fine climax to a very enjoyable evening.



Former "Rocket" Star Publishes Hockey Book

The name Brian MacFarlane has a familiar ring in the Winchester district, and sports fans particularly will well remember when Brian was one of the stars with Lloyd LaPorte's Inkerman Rockets when they skated their way to fame in Canadian Amateur hockey ranks.

In recent years Brian has come back into the limelight, not as a hockey star, but as television sports personality, and is viewed across Canada every Saturday night when he takes an active part in "Hockey Night In Canada."

Since his hockey days he has always been a keen promoter of sports and his latest effort is the release of a new book entitled "Fifty Years of Hockey in Canada." In his book Brian covers the history of Canada's National Sport, and since he is considered a "home town boy" in the district, his first big venture in the writing field should be a best seller in this area where he and his Inkerman Rocket buddies once made famous.

Final Run

The Centennial Caravan which stopped over in Winchester last May and was viewed by over 10,000 people, passed through the village again last Saturday. However, this time the air of pageantry was missing, and appeared more like weary travellers returning home.

The Caravan, which has travelled "from sea to sea" and delighted huge audiences all along the way, will make its final appearance in Ottawa on Grey Cup Day, Saturday, December 2nd.



4-H Leadership Awards For Long Service

4-H Clubs make a valuable contribution not only to Agriculture but to the Canadian way of life. Through their training and practical application of this training they mature into useful citizens. No organization can properly develop without capable leadership and a 4-H club, because of its emphasis on youth, is particularly in need of adult guidance.

Those who give of their time to assist in this field receive no monetary return, and a community owes much to the faithful few who generously offer their help.

Two such leaders were signally honoured during the 4-H Homemaking Club Achievement Day held at the Greely Community Centre last Saturday. Mrs. Harold Wright of North Gower received a Leader's Certificate for "Five Years Service," and Mrs. Milton Jeacle of Metcalfe was awarded a "Ten Year Service" certificate. The presentations were made by Mrs. Ethel Hayes, Carleton County Home Economist. Shown left to right are, Mrs. Wright, Mrs. Hayes and Mrs. Jeacle.

—Press Staff Photo

# of interest to . . . Women

BIRTHS

On Tuesday, Nov. 14, 1967, to Mr. and Mrs. Donald Mullin, Iroquois R. R. 1, a son.

On Wednesday, Nov. 15, 1967, to Mr. and Mrs. Wellington Ellis, of Winchester, a daughter.

On Wednesday, Nov. 15, 1967, to Mr. and Mrs. Charles Holmes, Winchester R. R. 4, a daughter.

On Friday, Nov. 17, 1967, to Mr. and Mrs. Peter VanKessel, of Chesterville, a son.

On Sunday, Nov. 19, 1967, to Mr. and Mrs. Beverley Young, Chesterville R. R. 2, a daughter.

On Sunday, Nov. 19, 1967, to Mr. and Mrs. Robert Foster, South Mountain R. R. 1, a daughter.

On Monday, Nov. 20, 1967, to Mr. and Mrs. Stanley Welsh, of Morrisburg, a daughter.

On Monday, Nov. 20, 1967, to Mr. and Mrs. Gerald Holmes, of Iroquois, a daughter.

On Monday, Nov. 20, 1967, to Mr. and Mrs. Antonuis Nyentap, of Marvelville, a son.

On Tuesday, Nov. 21, 1967, to Mr. and Mrs. Russell Sullivan, Iroquois R. R. 1, a son.

ENGAGEMENT

Mrs. A. Hill, of Winchester, announces the engagement of her daughter, Doreen Anne, of Oshawa, to Mr. Grant Henderson, son of Mr. and Mrs. Frederick Henderson, of Oshawa. Marriage to take place early in December.

Donna Kell Lewis Weds David Roy Angus Powell

A pretty wedding of local interest took place recently in Leaside Presbyterian Church, Toronto, when Miss Donna Kell Lewis became the bride of David Roy Angus Powell. Donna is the daughter of Mr. and Mrs. Charles Lewis, Toronto, and a granddaughter of Mrs. George Lewis of Dalmeny. David is the son of Mr. and Mrs. R. Powell, Toronto. Officiating clergymen were Rev. J. D. Jacks of Leaside Presbyterian Church and Rev. Lorne Mitchell of Oakwood Church.

Given in mariage by her father, the bride was radiant in a sheath gown of peau de soie with lace bodice, and her detachable cape train was peau de soie, edged with wide lace. Her head piece and four tier veil were trimmed with crystal and seed pearls, and she carried a cascade of red roses.

The maid of honour, Mrs. Helen Keeble, and bridsmaid, Miss Jean Marshall, wore emerald green sheath gowns with overskirts of chiffon and velvet bodice. They carried a cascade of bronze and yellow mums with matching flowers in their hair. The little flower girls Pauline Powell and Barbara Cox, nieces of the groom, wore white dresses with white lace jackets, and also carried bronze and yellow mums.

David's attendant was John Pollard. Ushers were Douglas Lewis, brother of the bride, and Allan Powell, the groom's brother. Organist was Lloyd Ellsworth; soloist, Peter Harris; trumpeter, Terry Samuel, and the piper, Master Christopher Cox.

A reception was held at the Dufferin Inn, after which the happy couple left by plane for a honeymoon in Jamaica. Mr. and Mrs. Powell will reside in Toronto.

Out of town guests were from Vernon, Dalmeny and Ottawa.

Pretty November Wedding At Williamsburg United

Williamsburg United Church was the scene of a pretty wedding on Saturday, November 18, at two o'clock in the afternoon when Barbara Ann Strader became the bride of Donald William Francis. The bride is the daughter of Mr. and Mrs. Lyell Strader of Williamsburg, and the groom is the son of Mr. and Mrs. Clifford Francis of Winchester.

The church was prettily decorated with bouquets of white mums with large mulberry bows and the guest pews were all marked with white bows. Rev. D. L. Gordon officiated, and the wedding music was played by Mrs. Maefred Merkley with Gerald Adams as soloist.

The bride, given in marriage by her father, was lovely in a floor-length gown of white silk organza fashioned on Empire lines with three-quarter length sleeves and lace appliques from neckline to hem. A chapel train cascaded from the shoulders. Her shoulder-length veil was held by a white satin rose and lily of the valley. She wore pearl earrings, a gift from the groom, and carried red roses and white mums.

The matron of honour, Mrs. Robert Schell, wore a mulberry peau de soie floor-length dress, empire lines, with long sleeves. The bridesmaids, Sandra Windsor and Grace Francis, wore the same type of dress only in old rose peau de soie. Each of the attendants wore tear-drop necklaces, which were gifts from the bride. The matron of honour carried red and white mums while the bridesmaids carried white mums.

Keith Servage of Chesterville was best man, and the ushers were Robert Schell of Williamsburg and Thomas Beardsall of Winchester.

For the reception in the Pioneer Hotel at Williamsburg, the bride's mother wore a brown knit suit with a corsage of bronze mums, and the groom's mother wore a royal blue silk knit dress and a corsage of pink mums.

For her wedding trip to Northern New York State, the bride chose a tangerine double knit dress with black accessories and black borg coat.

On their return the young couple will take up residence at Morrisburg.

Out of town guests were from Winchester, Chesterville, Ottawa, Brockville and Morrisburg.

MRS. ELLA McINTOSH

W.I. Guest Speaker Recalls Army Nursing

Mrs. Ella R. McIntosh, a member of Winchester Women's Institute, was also guest speaker at their November 20th meeting held in the Legion Hall. She very vividly recalled several of her experiences on duty as a nursing sister for three years in several army hospitals in Southern England during World War I. Serving under sea bombardment, bomb alerts, and writing love letters to a blind soldier's girl friend back in New Zealand was all in the day's work, which at that time was nearly always a 12 to 16-hour shift.

Mrs. Jennie McIntosh answered to the motto "to forget is to fail", and roll call was "a memory of a past Remembrance Day.

Mrs. Charles Beedie reported for 4-H Homemaking Clubs and announced that Achievement Day would be held on Saturday, November 25th at North Dundas District High School.

Mrs. Bower Potter reported that $825.14 had been collected for the C.N.I.B. and thanked all donors and canvassers. This is the largest amount ever collected in this district.

Mrs. Robert Holmes, president, who attended the Area Convention in Ottawa as a delegate from Winchester Branch, gave the highlights of the various activities to the members. She also presented the first name bar award from Winchester W. I. to Robert Mattice for his proficiency in the Science, Technology and Trades 4-year course at the recent Commencement Exercises at N.D.D.H.S.

Allen Hume, son of Mr. and Mrs. Jack Hume, Winchester entertained the ladies with guitar music and singing.

After a rousing "Candy and Glove" game, conducted by Mrs. Bower Potter, lunch was served by the hostesses, Mrs. Ralph Johnstone, Mrs. I. P. McIntosh, Mrs. Carman McIntosh, Mrs. Neil Hutt and Mrs. F. W. James. They were thanked by Mrs. Coons, and the meeting closed with The Queen.

Friends, Relatives Honour Couple 35th Anniversary

Many relatives, friends and neighbours gathered at the home of Mr. and Mrs. Wallace Cinnamon last Friday evening and brought congratulatory greetings to the well known couple on the occasion of their 35th Wedding Anniversary.

It was a happy reunion and Mrs. David Baldwin (daughter Judy) read an address, following which the couple were presented with a hostess chair padded fold-up chairs, lazy susan serving set and many other beautiful gifts.

Mr. and Mrs. Cinnamon were married at Western United Church pasonage on November 9th, 1932, by Rev. John A. Waddell, and are now the proud parents of six daughters: Mrs. Stuart Holmes (Joyce), Osgoode; Mrs. Arnold Stewart (Audrey) Winchester; Mrs. William Griffin (Betty), Ottawa; Mrs. Wm. McMillan (Mary). Morewood; Mrs. David Baldwin (Judy), of Mountain, and Susan at home. Also two sons, Gary of Ottawa and John at home. Mr. and Mrs. Cinnamon proudly boast of 22 grandchildren.

Church News

UCW November Meeting

The November meeting of the Winchester U.C.W. was held in the Sunday School Rooms at 8 o'clock on November 9th. After the opening hymn the president, Mrs. Ran Wylie, welcomed everyone and gave a Remembrance Day reading.

Following the business meeting Mrs. Carl Dawson gave a report of the fall rally at Chesterville.

An invitation was extended to the Thank Offering meeting at Harmony to be held on Wednesday, November 15th at 8 o'clock. The next meeting of the U. C. W. is to be a pot luck supper. The date is Dec. 14th at six p.m.

A reading was given by Mrs. Bower Potter and devotions were in charge of Mrs. Gordon Ennis and Mrs. Gerald Barton. The topic, being very timely, was on Stewardship.

An introduction to the new Study Book on Japan was given by Mrs. Raymond Earl. Articles made in Japan were on display for all to see.

A dainty lunch was served by members of the executive who were in charge of the meeting. They were ably thanked by Mrs. Helen Ross. The meeting closed with all repeating the Mizpah Benediction.

Final Meeting St. Paul's W.M.S.

The final meeting of the year 1967 of St. Paul's Presbyterian W. M. S. was held last Tuesday evening in the S. S. Rooms. Despite inclement weather 18 members answered roll call with a scripture verse containing the word "Peace."

Mrs. Hugh Wilson, president, opened the meeting with a welcome to all, followed by a "Remembrance" reading. Following a prayer, the minutes were read by Mrs. W. McKercher, and correspondence by Mrs. Cooper.

Annual reports were given by Mrs. Ledgerwood, Mrs. Ralph Johnstone, Mrs. McKercher and Mrs. George Angus. Mrs. McKercher had received a letter from Miss Eleanor Knott which she read, followed by prayer.

Mrs. Folkard, Mrs. Cooper and Miss Ida Knowland had charge of the devotional. Mrs. Folkard gave a reading on "Remembrance." Mrs. Cooper read the Scripture. Miss Ida Knowland read "In Flanders Fields," and Mrs. Folkard gave the reply to "In Flanders Fields" by Miss Edna Jakes. Mrs. Folkard also read "Thoughts on Remembrance Day."

A duet, "I Know of a Land" by Rev. and Mrs. Inglis was enjoyed by all. Current events were ably taken by Ida Knowland. The devotional closed with a prayer for peace by Mrs. Folkard.

Mrs. Wilson thanked the committee for the impressive program, and Rev. and Mrs. Inglis for their duet, and closed the meeting with prayer.

White-Baker Vows Exchanged

The home of Mr. and Mrs. Oliver Baker in Winchester was the scene of a pretty wedding on Saturday, November 18th, when their daughter, Lois Ada, became the bride of Burton Robert White, son of Mr. and Mrs. Oscar White of Lucknow, Ontario. Rev. Wm. Inglis officiated.

For her wedding the bride chose a three-piece sapphire blue suit with a white velvet hat and nylon veil. She carried a bouquet of red roses and white mums.

The bride was attended by Mrs. Helen Moore, sister of the groom, who wore a black wool dress with silk lace top. The bride's brother, Bill Baker, was best man.

The bride was given in marriage by her brother, Charlie Baker, of Toledo, and the room was decorated with white and pink streamers and white bells. The wedding music was played by Mrs. Howard Fetterly.

Followng a buffet lunch the happy couple left on their wedding trip, and on their return they will reside at Walkerton.

Out of town guests were from Lucknow, Kincardine, Toledo, Morrisburg, Inkerman and Penetanguishene.

Anglican Guild At McConnell Home

Winchester Anglican Guild meeting was held at the home of Mrs. Ross McConnell with a good turn-out of members. Final arrangements were made concerning the Tea, Bazaar, and Bake Sale to be held on November 24th in the Legion club rooms.

It was decided again this year to send Christmas gifts to the Ontario Hospital at Smiths Falls for the children there, instead of exchanging presents among the members. The Christmas meeting will be held at the home of Mrs. John Bruce, with Mrs. Ken Summers and Mrs. Willard Acres in charge of entertainment.

A delicious lunch was served by Mrs. Cecil Lefebvre and Mrs. Fred Gibbons.

Avon Calling

INSURE your Merry Christmas! Earn Christmas money selling nationally advertised Avon gift sets.

—write—

Miss M. Rossiter
4 Maple Crest
Ville de Lery, P.Q.

GIFT Buys



LP RECORDS $1.98 up
PIPES $1.00 - $10.00
CHOCOLATES $1.00 up
RADIOS $15.00 up
LIGHTERS $1.19 up

RECORDS make Christmas merrier

ALEXANDER'S LUNCH
WINCHESTER

MURIEL'S FLOWERS



Phone 774-2201
Winchester

ANNOUNCEMENT

November 30th, will be last visit to Chesterville this year, until mid-January 1968. Please make appointments early, to avoid confusion.

H. WINSTON ALGATE
OPTOMETRIST
AT P. J. GILROY'S, PHONE 448-2355

COUNTRY KITCHEN RESTAURANT
Winchester, Ontario



Try Our Sunday Specials and Full Course Meals
DINING ROOM AVAILABLE FOR YOUR
Banquets — Meetings — Parties
"Phone 774-2417 For Reservations"
TAKE OUT ORDERS A SPECIALTY



COLOR X-L
NEW AT
HOLM-EL
Streaks or Bleaching in 1/10 of time. Cutting your time from approximately 2 hours to 10 minutes and will give more even and quicker job for tinting still at same prices.
HOLM-EL BEAUTY SALON
774-3734

jo-anne shoppe
"SATISFACTION"
774-2003 Winchester
PRE-CHRISTMAS
COAT specials!



20% DISCOUNT ON ALL WINTER COATS
High styles, lavished with fur trim of Mink, Muskrat & Fox. Plain or pebble wool cloths. High tones, also Black, Brown, Beige. Misses and womens sizes. (Altering extra charge). Borglaska coats included.
$56.95 to $199.00

HATS
Beautiful selection of hats to brighten up your wardrobe or to co-ordinate with your new coat. All this seasons styles and high shades. All sales final.
$6.95 to $14.95

DRESSES
FOR THE TEEN-AGE GROUP
These dresses will have to be seen on to really appreciate the zip and that young, young feeling you have when you have something designed especially for your age. The shades are out of this world. Sizes 5-6, 15-16.
$16.95

We are all ready for Christmas with a beautiful stock of merchandise lovelier than ever before. Come in, browse around, you are always welcome at the Jo-Anne. Don't feel you are under any obligation to buy. It is our pleasure to show our lovely merchandise.

SANIA'S Thrifty Suggestions
GIRLS BAN LON CARDIGANS $2.79
ELECTRIC DEEP FRYER $14.95
CHRISTMAS GREETING CARDS & GIFT WRAP
BOXED PILLOW CASES 2.79 - $3.29
ELLIOTT'S Dry Goods & Hardware
Telephone 774-2614 Winchester

IGA IS THE PLACE TO SHOP EVERY WEEK

IGA
SPECIALS FROM OUR PRODUCE DEPARTMENT
CANADA FANCY TOP VALU RED DELICIOUS APPLES
3 LB. BAG 39¢
Canada No. 1 Top Valu Tender Sweet CARROTS 5 lbs. 49¢
SHOP EARLY AND SAVE ON THESE OUTSTANDING MONEY-SAVING FOOD SPECIALS AVAILABLE AT YOUR FRIENDLY IGA FOODLINER ALL THIS WEEK
PLUS AT IGA YOU GET FREE GOLD BOND STAMPS WITH EVERY PURCHASE



Niblets FANCY KERNEL CORN 5 12 OZ. TINS $1
MAÏS EN GRAINS DE FANTAISIE Niblets
Hunt's FANCY TOMATO JUICE 3 48 OZ. TINS $1
JUS DE TOMATES DE FANTAISIE Hunt's
ALLEN'S FRUIT DRINKS • ORANGE • GRAPE • PINEAPPLE-GRAPEFRUIT • FRUIT PUNCH 3 48 OZ. TINS $1
BREUVAGES AUX FRUITS Allen's
GREEN GIANT MEDIUM SMALL SWEET PEAS
Top Valu CHOICE PEACH HALVES 3 19 OZ. TINS $1
MOITIÉES DE PÊCHES DE CHOIX Top Valu
Green Giant FANCY MEDIUM SMALL PEAS 4 14 OZ. TINS 89¢
Petits pois moyens de fantaisie GREEN GIANT

SPECIALS FROM OUR MEAT DEPARTMENT
SWEET PICKLED PEAMEALED BACK BACON ROASTS (by the piece) END CUT 75¢ LB. CENTRE CUT 85¢ LB.
RÔTI BACON DE DOS PEAMEAL MARINÉ SUCRÉ, AU MORCEAU
Maple Leaf PURE PORK SKINLESS SAUSAGES 1 LB. PKG. 55¢
SAUCISSE AU PORC SANS PEAU Maple Leaf
Maple Leaf BOLOGNA by the piece 39¢ LB.
BOLOGNE Maple Leaf AU MORCEAU



Exclusively At
WINCHESTER IGA
Len Steck







— Press Photo Feature



THE BAZAAR

A Tradition Created By St. Paul's Presbyterian Church Ladies' Aid

Late Fall of each year there is a Saturday afternoon in Winchester when "most" of the women in the town and district congregate in one place. They sip a cup of tea, chit chat a bit and purchase a few items. It is simply a wonderful afternoon and, it seems, the thing to do, And it's called The Bazaar . . . more particularly the annual Ladies' Aid Bazaar of St. Paul's Presbyterian Church. It is the one day in the year when many of the Presbyterian women combine their numerous talents with one objective in mind. That objective is the creation of an outstanding bazaar designed to satisfy the tastes of almost everyone and at the same time raise a few needed funds for the treasury department of the organization behind this day.

This year's Bazaar was held last Saturday afternoon. And although the weather elements which consisted of low hanging clouds, a biting breeze, and wet atmosphere into one of mid winter, the women, nevertheless, came as usual in large numbers.

They sipped their tea, they talked a bit with friends, and they made the rounds of the well stocked, well arranged and most colourful booths. And they bought — lots of things all to the tune of more than $500.

The booths again this year were outstanding with "most" of the items including candy, cooking, novelties, a variety of wearing apparel all home made, and most important, everything donated.

The Bazaar has become almost traditional in Winchester and district. It's a good show. The people behind the scenes deserve much credit. This year's Bazaar was officially opened by Miss Joan Adams, social worker, Williamsburg. President of the busy L. A. is Mrs. Gordon Durant. But as the president says, it is the co-operation of all the women in the church, and some of the men too, which makes the Bazaar so attractive and so successful. Needless to add, the L.A. is again grateful to the many, many who patronized their laden counters on Saturday.

For those who did not make it, The Press publishes a few pictures of what was going on sale at the place where all the action was on Saturday.





DISTRICT NEWS

OSGOODE
VERNON
METCALFE
RUSSELL

Vernon

Mr. and Mrs. James L. Millar returned home Saturday evening after having spent a week in Arizona. Mrs. John Millar and daughter, Vicki, of Bell's Corners, spent the same time at the Millar home here with Randy and Bradley Millar.

Miss Hilda Porteous, of Ottawa, and formerly of here, is a patient in the hospital at Winchester. Steven Reoch, son of Mr. and Mrs. Gordon Reoch, is also a patient there.

Mr. and Mrs. Arthur Knapp and family of Winchester spent Sunday with Mrs. D. K. McDonald.

Mrs. Bruce Acres spent a couple of days last week in Toronto as a 4-H leader, and visited the Winter Fair.

Mr. and Mrs. Harold Kennedy, Sheila and Roy, and Mrs. Clarence Kennedy spent Sunday visiting relatives at Martintown.

Club 31 held a card party in the Hall Tuesday night. Winners were: Mrs. John Porteous, Mrs. Winston Bellinger, Ken Cameron and Lorne Wyatt. Refreshments were served.

Art and Amy
DAYKIN
PHOTOGRAPHY
- Family Groups
- Weddings
- Children
- Adults

OSGOODE - ONTARIO
Phone Osgoode 826-2567

East Carleton Junior Farmers

The East Carleton Junior Farmers held their monthly meeting at Club 31 in Vernon on November 6th. The meeting opened with the Junior Farmers Song, followed by the roll call which was answered by 12 members.

The minutes of the last meeting were read and approved. Floyd Fisher reported that the Federation of Agriculture Banquet will take place on November 22nd in Vernon Presbyterian Church Hall.

Curling teams were drawn up and initial plans were formulated for the Christmas Party which will be held this year on Saturday, December 16th at the home of Winston and Heather Bellinger.

Ivan Jeacle showed two science films and lunch was served.



Booth-Salisbury Vows Exchanged At Metcalfe

Margaret Lynn Salisbury exchanged wedding vows with Grant Ivan Booth before Rev. Arthlur Boteary at the Independent Holiness Church, Metcalfe, on Saturday, November 18th, at 12 noon.

The bride is the daughter of Mrs. James Fourney of Ottawa and the groom is the son of Mr. and Mrs. Robert Booth of Metcalfe.

Given in marriage by her father, William K. Salisbury the bride chose a floor-length gown of white organza with fitted bodice topped with picture neckline of scalloped lace with pearls and sequins, long lily-point sleeves and full skirt appliqued with lace. She wore pearl earrings and a shoulder-length tulle veil was held in place by a rosette of pearls and crystal beads. She carried a bouquet of red roses, white carnations and lily of the valley.

The bride's sister, Judith DeVries, was matron of honour. She wore an aqua white empire gown. The bridesmaid, Gwen Wilson, cousin of the groom, and the junior bridesmaid, Joyce Salisbury, sister of the bride, both wore rose velvet empire gowns. All wore matching velvet and tulle headdresses and carried carnation colonial bouquets.

Brian Booth, brother of the groom, was best man, and the ushers were Stirling Wilson and Peter DeVries.

The wedding music was played by Mrs. Robert Clifford, and the church was beautifully decorated with white snapdragons and rose carnations.

For the reception in the Sampan Restaurant, which was given by Mr. and Mrs. James Fourney, the bride's mother wore jade green, while the groom's mother wore a royal blue suit.

For a wedding trip to Florida the bride wore a yellow dress, and coat ensemble with brown accessories and bronze corsage. On their return they will take up residence at Edwards, Ontario.

Out of town guests were from Thorold South, Montreal, Petawawa, Brockville, Perth and Odessa.

—Photo by Daykin

4-H Achievement Day Held At Greely

Greely Community Centre was the setting last Saturday afternoon for the Carleton County 4-H Homemaking Achievement Day, and the theme for the day was "A World Of Food In Canada."

The emphasis, fittingly, was on Centennial Year and various displays featured items that were on use at the time of Confederation. The different clubs presented skits including an interesting portrayal of the wives of the Fathers of Confederation at a quilting bee.

It was also an occasion for presentation of awards to deserving 4-H members and their faithful leaders, by Carleton County Home Economist, Mrs. Ethel Hayes.

Leoders' Certificates were presented to Mrs. Milton Jeacle of Metcalfe for 10 years' service, and to Mrs. Harold Wright of North Gower for five years' service

Provincial Honour Certificates and Pins were presented to Joan Southcomb, of Greely-Manotick, and Sandra Scharf of the Metcalfe Club by Mrs. Fred Barrett, 2nd vice president of the East Carleton Women's Institute.

County Honour Certificates and Pins were awarded to: Margaret Conroy and Virginia Vanden Bosch of Gloucester Glen South; Brenda Johnston, Greely-Manotick; Jane Donaldson, North Gower; Lorraine Ilott and Jean Ramsay, Ramsayville, and Shirley Wallace, of Leitrim South.

4-H Clubs taking part in the program were from Greely-Manotick, Gloucester Glen South, Leitrim North, Vernon II, Metcalfe, Vernon 1, North Gower, Leitrim South, and Ramsayville.



Greely-Manotick Station West 4-H Club receives her Provincial Honour Certificate and Pin from Mrs. Fred Barrett, 2nd Vice President of the East Carleton Women's Institute.—Press Staff Photo.

PICTURE

Joan Southcomb of the Greely-Manotick Station West 4-H Club receives her Provincial Honour Certificate and Pin from Mrs. Fred Barrett, 2nd Vice President of the East Carleton Women's Institute.—Press Staff Photo.

Car Wash Nets Scouts Over $40.

On the local scene, it is noted that the Venturers' Car Wash last Saturday proved successful to the amount of over $40.00.

The Scout Group Committee in Winchester is planning the sale of Christmas Trees this year. This project will be carried out by the Scouts and Venturers. More information concerning this project will appear in future issues of this column.

DISTRICT NEWS

The District Commissioner made the following long range announcements at Prescott recently: There will be a Scouter Dinner Dance at Cardinal Legion on February 23rd and it is open to all registered Scouters in the district. Also B. P. Sunday has been set for February 25th in St. Lawrence District. All interested parties are asked to keep these dates in mind.

By now all groups have received their information regarding choosing their representatives from their troop to attend the Ontario Jamboree at Kelso Conservation Park near Milton on August 17-24 of next year.

Westinghouse
Electrical
Gifts Sure To Please !



Instant-On Color
See The 25"
On Display Now

WESTINGHOUSE
HAIR DRYERS
$19.95 up

WESTINGHOUSE
STEAM
IRONS
$21.95 up

CASSELMAN T.V.
AND APPLIANCES
774-2801 WINCHESTER

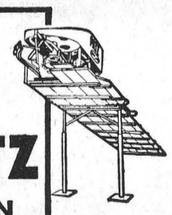

A
PATZ
BARN
CLEANER

IS BUILT . . .
★ stronger!
★ with fewer parts!
★ for rugged use!
★ for easier servicing!

ALSO MANURE STACKERS
SILO UNLOADERS AND
CATTLE FEEDERS

for complete information
and installation see
LORNE ACRES
Telephone 774-2643
WINCHESTER



GET READY FOR WINTER

KEEP GOING THIS WINTER WITH...
SNOW TIRES

20 to 30% DISCOUNT

TRACTOR TIRE CHAINS

ANTI-FREEZE



SEE OUR SPECIAL PRICES

WE ARE EXCLUSIVE DEALER FOR
ALOUETTE SNOWMOBILES
See Us For The Best Prices In District

PINKUS SALVAGE & AUTO PARTS Ltd.
WILLIAMSBURG 535-2759

PLAY IT SAFE...BE SURE THAT
INSURANCE
IS ON THE JOB



We'll Cover Your Car, Fully!

In case of accident, our Auto Insurance protects against financial loss, covers everything from repairs to personal liability.

SUMMERS
INSURANCE SERVICE
PHONE 774-2125 WINCHESTER

Make it a Bright Christmas for HIM

*GIFT SUGGESTIONS



Socks

Suits
Jackets
Sweaters





Ties

We Pride Ourselves with Quality and Brand Name merchandise

MANY OTHERS TO CHOOSE FROM

MORGAN'S MEN'S WEAR
Telephone 774-2413 Winchester

WINCHESTER HAS A HOT LINE TO Santa!



WE'VE GOT THE HAPPY GIFTS FOR ALL ON YOUR LIST!



In Winchester you'll find service and satisfaction not only at Christmas but in every week of the year, and the business places listed below make this possible. Christmas, of course, is a special time and this group of business people has combined together to tell you of the exciting array of gifts available in Winchester this year . . . at prices that represent the best values anywhere. What's more, every gift you buy in Winchester means money that stays at home . . . working to build a better community for you and your family. And with a HOT LINE to Santa what better place to leave your list? More than ever before Winchester is the place where . . .

Gift Shopping Is Easier, Faster, Better

DON REDMOND and SON
SUMMERS INSURANCE SERVICE
VICE AND CRAIG LTD.
HOLMES JEWELLERY
WINCHESTER MOTORS
DUNCAN'S VARIETY STORE
BICCUM and McINTOSH INSURANCE
DEEKS AUTO ELECTRIC
LORNE ACRES, PATZ LTD.
POAPST INSURANCE AGENCY
GEGGIE'S HARDWARE
KEYES' ROD AND GUN SHOP
SUMMERS' HEARING CENTRE
S. G. BLACK FUELS LTD.
DOCKSTEADER BROS. LTD.
FETTERLY'S CAR WASH
HUTCHINSON FUEL AND SUPPLIES
MacINTOSH FURNITURE & APPLIANCES
WINCHESTER 5¢ TO $1.00 STORE
MacPHERSON and SUMMERS
H. S. LANNIN LTD.

ALEXANDER'S LUNCH
MRS. CHAS. CROSS, Simpson-Sears
HOLMES PLUMBING AND HEATING
TOP VALU GAS MART, Don Billings
HELMER'S BARBER SHOP
W. J. L. BOYD & SONS LTD.
KELLY'S TEXACO SERVICE
FABRICS UNLIMITED
THE WINCHESTER PRESS
VICE FURNITURE
MAIN CORNER BEAUTY SALON
HAUL-ALL TRAILERS
DIXON'S ALLIED FOOD MARKET
FAWCETT'S JEWELLERY
SUMMERS' BAKERY
THE JO-ANNE SHOPPE
CHARLES ANDERSON, Esso Agent
MAIN CORNER COFFEE SHOP
AULT MILK PRODUCTS LTD.
RON FREELAND BP PRODUCTS

ELLIOTT'S HARDWARE & DRY GOODS
LEVERE'S FINA SERVICE CENTRE
MURIEL'S FLOWERS
WINCREST DAIRY
CASSELMAN TV & APPLIANCES
DAVIDSON JEWELLERY
HYLO EGGS
WINCHESTER IGA
LaROSE PHARMACY
DALT and JEAN KENNY DAIRY BAR
W. C. MacDONALD, Real Estate
HOLM-EL BEAUTY SALON
PERSO CLEANERS, Raymond Annable
MORGAN'S MEN'S WEAR
D. L. BERRY and SONS LTD.
BROWN'S GENERAL STORE
HUGH EADIE, Supertest Agent
COUNTRY KITCHEN RESTAURANT
LOUIS WEINER MOTOR SALES
FRANK MORGAN, Life Insurance

Mountain and District News

Mountain

Mrs. E. Durant and sister Mrs. Wyatt, spent Wednesday visiting their sister-in-law, Mrs. Howard Sears, South Gower.

The sympathy of the community is extended to the family of Mr. Leroy Berry who passed away in the Winchester hospital on Friday evening.

Mr. and Mrs. Clair VanAllen spent Wednesday afternoon in Ottawa.

Miss Tyson, a missionary from Peru, gave a splendid address and showed pictures of her work with the children of Peru, in the Presbyterian Church on Friday night.

Mr. and Mrs. Arnold Richardson of Inverary, and Mrs. Weldon Carlyle were supper guests Tuesday of Mrs. A. Workman.

Callers on Mr. Harry Christie and Flossie on Sunday were Mr. and Mrs. Leroy Boyd of Winchester, and Mr. and Mrs. Ralph Shaw.

Mrs. A. Workman and Mrs. Weldon Carlyle spent a few days last week in Inverary.

A very interesting evening was spent in the United Church Hall Thursday when the W. I. entertained their husbands and many New Canadians of the community.

Mrs. Edna Wilson of Smiths Falls and Miss Laura Moorhouse of Toronto are visiting at the home of Mr. and Mrs. Arthur Moorhouse and Allen.

Mrs. Gordon Robinson returned home Friday after spending the past two weeks in Ottawa and Russell.

Callers during the week at the home of Mrs. Shaw and Mrs. Christie were Mr. and Mrs. Melvin Christie, Mr. and Mrs. Ralph Shaw, Mrs. Bob Williams and Mrs. N. Crowder.

Mrs. Ernest Scott and Mr. Wm. McIntyre were dinner guests Sunday of Mrs. A. Workman.

Mountain UCW Hears Report Chesterville Rally

The November meeting of the U. C. W. was held in the Church Hall on Tuesday evening with a good attendance. The president, Mrs. Ewart Simms, opened the meeting with a poem entitled "The City of Dreams," followed by prayer.

Business was conducted as usual and subscriptions taken for The Observer. Mrs. A. Moorhouse gave a short report of the Rally held in Chesteville. Several reports for the year were given and plans made for the December meeting.

The program committee, Mrs. Lyle Coughler and Mrs. Tom Maxwell, took charge, and Mrs. Coughler gave a splendid reading on "The Religions of the World", a chapter of the Study Book, and Mrs. Maxwell read the Scripture and commentary. The meeting closed with the singing of the hymn, "The Old Time Religion."

Lunch was served and a social hour enjoyed.

Oak Valley

Mr. and Mrs. Tony Lavryssen and family of Ottawa were Sunday visitors with Mr. and Mrs. P. Meerakker.

Mr. and Mrs. Richard Greer, Kemptville, spent Sunday with Mr. and Mrs. Joe Baldwin.

Visitors on Sunday at the Tinkler home were Mr. and Mrs. Dale Wise and Bonnie of Winchster Springs, and Mr. and Mrs. Ernie Beckstead of Strader's Hill.

Mr. and Mrs. Norman Tinkler and family were Sunday dinner guests of Mr. and Mrs. Wm. Hunter, Winchester Springs.

Mrs. G. Cumming Elected New President St. Andrew's WMS

Mrs. S. M. Graham was hostess to St. Andrew's W.M.S. Auxiliary, South Mountain, at her home in Cardinal for the November meeting.

The president, Mrs. G. A. Cumming, was in charge, assisted by the secretary, Mrs. S. Graham. A good attendance was recorded. Roll call word was Remembrance.

Mrs. Gordon Blow and Mrs. Donald Scott were in charge of the program. As this was the annual meeting, reports of the year's work were heard. Highlight of 1967 was the Celebration of the 75th Anniversary on September 13. Rev. J. J. Hibbs showed a very interesting film, "A Question of Recognition."

A pleasing feature of the evening was the presentation of a Life Membership certificate to Mrs. Donald Scott.

The meeting closed with prayer and the Benediction by Rev. J. J. Hibbs.

The hostess,, assisted by Mrs. G. Brown and Mrs. Bruce, served a delicious lunch.

Officers elected for 1968 are: President, Mrs. G. Cumming; 1st vice president, Miss L. Hunter; 2nd vice president, Mrs. G. Blow; treasurer, Miss J. Cameron; supply, Mrs. D. Scott; secretary, Mrs. A. Shaver; Friendship and Service, Mrs. L. Boyd; Glad Tidings, Mrs. W. Robinson; Press, Miss J. Cameron; Committee to Prepare Programs, Mrs. G. Cumming and Mrs. Donald Scott.

International Women's Institute Night Held

International Night at the Mountain Women's Institute meeting, under the capable leadership of Mrs. Lillian Simms, public relations convener, proved to be a very informative and entertaining evening. Many countries were represented by immigrants from each, telling about their home land, why they left and what they now like about Canada.

The evening was spent in singing with our Dutch neighbours, adding much to the delight of in singing many songs in their native tongue.

A National Musical Contest was conducted and won by Mrs. Baryl Blom. The door prize was won by Wm. Koekkoek. An appetizing lunch was served at the close of the evening.

Pleasant Valley

Mr. and Mrs. Earl Gilmer were callers in Iroquois on Saturday afternoon.

Mr. and Mrs. Lee Kennedy were callers in Prescott on Thursday.

Mr. and Mrs. David Gilmer, and Messrs. Gordon and David Corker spent Monday evening at the home of Mr. and Mrs. Rae Merkley of Winchester, the occasion being the 90th birthday of their aunt, Mrs. Jane Blair. A number of other friends and neighbours were also present. All join in wishing Mrs. Blair many more happy birthdays. Guests were present from Merrickville, Kemptville, Brinston, South Mountain and Ottawa.

Mrs. Mary Gilmer, Mr. and Mrs. Hillard Gilmer and Mr. and Mrs. Preston Gilmer and family of Millar's Corners spent Wednesday at Montreal.

This community extends sympathy to Mrs. D. L. Berry and family of South Mountain, also to his sisters and brother, in the passing of D. Leroy Berry, on Friday evening at the Winchester Memorial Hospital.

Sympathy is also extended to the family of the late Mr. Thos. Carson who passed away at the Kemptville District Hospital. Mr. Carson was a former resident of this place.

UCW MEETING

The November meeting of the U. C. W. took the form of a potluck supper in the L.O.L. Hall Friday evening. The 45 present enjoyed a sumptuous supper followed by an interesting program.

The program opened with two musical numbers by Mrs. Valerie and Miriam Adams. Percy Gilmer and the Misses Rev. L. Dean showed interesting slides on Nova Scotia and Expo. He was thanked by Mrs. Dwight Gilmer on behalf of the U. C. W. Mr. and Mrs. Preston Gilmer furnished some music which was enjoyed by all.

Dime card money was collected amounting to $15.65. Door proceeds were $25.20.

The meeting closed with the National Anthem.

Hulbert

Mr. and Mrs. Arnold Graham and Anna were Sunday dinner guests of Mrs. James Graham.

Mr. and Mrs. Floyd Graham were supper guests of Mrs. Jas. Graham.

We are sorry to report Mrs. Merle Graham suffered a fall on Sunday and injured her back. She is now a patient in the Winchester hospital.

Hulbert Young People held their meeting Thursday evening at the home of Mr. and Mrs. Keith Flegg.

Mr. and Mrs. Malcolm Roberts of Montreal have spent a few days with his brother, Mr. and Mrs. Bob Roberts.

Miss Agnes Roberts of Montreal is spending a few days with her sister, Mr. and Mrs. Ward Mellon.

Mr. and Mrs. David Jorgensen spent Sunday with Mr. and Mrs. Alex Mellon.

Mr. and Mrs. Ward Mellon spent Sunday with Mr. and Mrs. Bob Roberts.

Sympathy is extended to Mr. and Mrs. Don Sullivan and families in the death of her brother, Mr. Leroy Berry, South Mountain.

Release Names Of Winners In Poster Contest

The Centennial Committee judged the "Poster" Contest last week at the Hallville School, and the winners, as announced, were:

First prize, Randy MacDonald and Garry Johnston of Mountain School; 2nd prize, Peggy Scott, of Hallville School; 3rd prize, Helen Joyce Dillabough, Mulloy School.

St. Andrew's Ladies' Guild

The Ladies' Guild of St. Andrew's Church, South Mountain, met in the Fellowship Hall with the president, Mrs. Mabel Shaver, in charge.

After the call to worship and the opening hymn, the Scripture lesson was read responsively followed by prayer. Roll call word was "Worthy." The report from the Centennial Tea and Bake Sale held at the home of Mr. and Mrs. Donald Scott showed it had been a financial success.

Mrs. Shaver, who was in charge of the program, read two very interesting articles: "Free Independence" and "Twilight of the Wise."

The meeting closed with the Lord's Prayer in unison. Mrs. Shaver and Mrs. A. Hoeksema served a delicious lunch.

South Mountain W.I. Meets

Mrs. Wm. Graham was hostess for the November meeting of the South Mountain Branch of the Women's Institute.

The president, Mrs. Bert Kennedy, assisted by the secretary, Mrs. Dwaine Graham, had charge of the meeting. Mrs. W. E. Black reported on her visit to the Area Convention held in Ottawa. Mrs. Bert Kennedy and Mrs. W. E. Black gave a report on their course on Papier Mache, held at Winchester. Plans were made to have the course presented to the W. I. at a future date. Mrs. B. Kennedy reported on the Hospital Auxiliary.

The program was in charge of Mrs. Wm. Graham on the topic, "Canadian Industries." Roll call was answered by naming a Canadian Industry. Mrs. W. Graham read many interestings facts from the Canada Centennial Year Book. Mrs. H. Barry gave an interesting poem, "Family Reunions."

At the close of the meeting, lunch was served. The committee in charge was Mrs. A. Talon and Mrs. W. Robinson.



—Photo by Jim Rose.

Grades "Excellent"

Six-year-old Holstein, owned by J. Dwight Dawley, of R. R. 3, Winchester, was graded "Excellent" on the Holstein graders' last visit in October.

The cow, Sovereign Rag Apple Queen Babe (ex) is a daughter of Kayen Farm Anthony, and is carrying a service to Rosafe Citation R. This cow was bred by Hilliard McCorriston, of Berwick.

Despite Bad Weather Conditions Church Service Well Attended

Despite inclement weather, the service at South Gower Baptist Church on Sunday, November 19th, was well attended.

Rev. G. A. Cawfield welcomed the congregation and many fine contributions of talent were enjoyed including the instrumental quintet, the male quartet, solos, duets, as well as accordian, violin and guitar selections.

The pastor gave a short talk from the lesson of the Prodigal Son to complete a most gratifying service.

For Quick Action Results try a Press Classified Advt.

SELECTING HER
DIAMOND
—STOP FIRST AT—
HOLMES JEWELLERS
WINCHESTER, ONT.

FOR CHRISTMAS GIVE THE WORLD'S NEWEST PORTABLE
SMITH-CORONA Galaxie
WINCHESTER PRESS LTD.
Tel. 774-2524

plumbing...
CONTRACTORS — SALES and SERVICE — FOR ALL YOUR PLUMBING NEEDS GIVE US A CALL
FOR FREE ESTIMATES CALL
Docksteader BROTHERS Limited
TELEPHONE 774-2600 WINCHESTER
heating...
CONTRACTORS — including FURNACE INSTALLATION AND REPAIRS 24-HOUR BURNER SERVICE
Play Safe!

OK USED CARS
GENERAL MOTORS DEALER
Johnston Motor Sales
(Kemptville) LIMITED
"YOUR GENERAL MOTORS DEALER"
Telephone 258-3403 Kemptville
SALES REPRESENTATIVES — —Gerry Templeton, Ross Munro, Al Cooke, Russ Pyper and Eric MacDonald.

Have You Tried our Cottage Cheese, Breakfast Beep, Orange Juice. Buttermilk delivered fresh to Your Door.
The Youngsters Will Enjoy Our Chocolate Milk And It Is Good For Them. Try A Quart Today.
dial your dairy number 774-3630
WINCREST DAIRY
BASIL DAWLEY AND SONS — WINCHESTER, ONTARIO

GIVE YOUR ENTRANCE AND HOME THAT NEW
"OUTLOOK"
WITH ATTRACTIVE COMBINATION DOORS
your choice of . . .
PINE — A top quality wood door with superior strength, excellent insulating properties and fine appearance. Self-storing, weather stripped aluminum storm and screen inserts slide easily in rigid vinyl channels. Complete with flexible sill weatherstrip to repel dust and snow.
CEDAR — Featuring strong durable clear Western Red Cedar. Easy operating self-storing storm and screen inserts, bronze finish, completely weather stripped. Two designs to choose from.
ALUMINUM — Pre-hung for easy installation, full 1¼" aluminum, ruggedly-built frame, heat treated for extra hardness and corner braced to prevent warping. Fully weatherstripped including adjustable bottom sweep. Complete with latch, closer, and check-chain. In addition to natural aluminum, doors are available in a choice of ten colours and white.
ALL AT POPULAR PRICES
always a BUY at a PAL yard
H. S. LANNIN LTD.
LUMBER and BUILDING SUPPLIES
BUILDING CONTRACTORS
PHONE 774-2637 WINCHESTER

Everything Under The Sun!
POULTRY FEEDS
DAIRY FEEDS
HOG FEEDS
FERTILIZERS
FARM SUPPLIES
ALL SEED VARIETIES
D. L. Berry & Sons Ltd.
SOUTH MOUNTAIN 989-2880 WINCHESTER 774-2522 MANOTICK 692-3543

Toys for a Merrier Christmas
Christmas Draw
FOR 42" PLUSH DOG
December 23rd
ON DISPLAY IN OUR WINDOW
HAIR DRYERS
CANNISTER SET
CLOCKS (electric, transistor, manual)
RADIOS (electric, transistor or combination)
ELECTRIC HEATERS
MELMAC DINNER SETS
HYDRO JET WASHER
For Washing Your Own Vehicle $6.77
GEGGIES' HARDWARE
Home Hardware Stores
Phone 774-2700 Main Street Winchester

Briefs

ON CRUISE

Miss Judi Coons left Tuesday of this week at seven p.m. from New York City on an 11-day Carribean cruise aboard the S. S. Homeric.

PATIENT IN CIVIC

The friends of Mr. Jerry Summers will be pleased to know he is making satisfactory recovery in the Ottawa Civic Hospital following surgery last week.

CARDS OF THANKS

CARD OF THANKS—I wish to thank most sincerely all my neighbours relatives, ministers, Doctors and staff of the Winchester Memorial Hospital for the care and help I received during my three weeks in hospital. All is deeply appreciated. —Mrs. Eileen Gibson, Mountain, Ontario. 29p

CARD OF THANKS—I wish to express my sincere thanks to friends and relatives for their cards, gifts, flowers, visits and many acts of kindness while I was a patient in Winchester District Memorial Hospital and since returning to my home.—Irene Armstrong. 29p

CARD OF THANKS—Mrs. T.J. Keyes would like to take this opportunity to thank her neighbours, friends, (that she hasn't been able to contact personally) for calls, cards, treats and flowers while in Hospital and since returning home. All were greatly appreciated. 29p

CARDS OF THANKS

CARD OF THANKS—We wish to express our heartfelt thanks to the friends and associates of David Leroy Berry for their many acts of kindness, expressions of sympathy, floral tributes and In Memoriam donations following his recent death. His family will long remember the helpfulness of everyone. —The Berry family. 29c

CARD OF THANKS—I wish to express my sincere thanks to all the neighbours who sent the lovely plant and to Durants Flowers for the beautiful corsage also to the many friends & relatives who sent lovely cards various gifts, phone calls and personal visits received on my 90th Birthday, November 13th. It all made a very pleasant day for me.—Mrs. Jane Blair. 29p

CARD OF THANKS—Words cannot express my appreciation to friends and neighbours for cards, letters, treats and flowers, visits, letters and visits by the clergymen. Also Special Thanks to Dr. C.E.L. Morrow, Nurses and Staff of the 2nd floor for their kindness to me while being a patient in Winchester and District Memorial Hospital. May I say Thank You. —James I. Millar, Metcalfe. 29p

CARD OF THANKS—I wish to express my sincere thanks to all my friends neighbours and relatives for cards, visits, flowers and letters while I was a patient in Winchester District Memorial Hospital. Special thanks to Dr. W.M. Byers, Dr. D. Justus, Rev. A.J. MacDonald and the nurses and staff on the second floor. All helped to make my stay more pleasant.—Helen Hitsman. 29c

CARD OF THANKS—I wish to express sincere gratitude to my friends and neighbours who sent cards, gifts and visited me while I was in Winchester District Memorial Hospital. To Rev. A. C. Keeler, Dr. W. M. Byers and Dr. Howard Justus for their care and kindness, I am most grateful.—Howard Porteous. 29p

CARD OF THANKS—We wish to express our thanks to our family for arranging the Anniversary dinner in our home November 5th; to our neighbours who arranged the delightful get-together party at the Toyes Hill Orange Hall on November 11th; to our many friends who have telephoned or sent cards of congratulations; and to each one who contributed towards the beautiful gifts we received at the parties. We feel very humble and grateful when we think of our relatives, friends and neighbours who have been so kind to us for the past twenty-five years, and we thank everyone who assisted in any way to make our Silver Wedding Anniversary such a happy occasion.—Fred & Pearl Link. 29c

IN MEMORIAMS

STOBO—In sad and loving memory of a dear son and brother, Gerald, who departed this life so suddenly on November 22nd, 1966.

One sad and lonely year has passed,
Since our great sorrow fell,
The shock that we received that day,
No one can ever tell.
They say time heals all sorrow,
And helps us to forget;
But time has only proven so far,
How much we miss him yet.
God gave us strength to fight it,
And courage to bear the blow;
But what it meant to lose you son,
No one will ever know.

—Lovingly remembered by mom, dad, brothers and sister. 29p

PORTEOUS—In loving memory of a dear father and grandfather, Wm. G. Porteous, who passed away November 26th, 1952.

Resting where no shadows fall,
In perfect peace you wait us all;
God will link the broken chain,
And one by one we'll meet again.

—Daughters Kathryn and Hazel, grandchildren Dick, Diane and Duncan. 29p

PROFESSIONAL DIRECTORY

GRAHAM L. CASSELMAN
C. L. U.
Crown Life Insurance
Group Insurance - Pension Plan
Phone 774-5150 Winchester

Biccum & McIntosh
LIMITED
General Insurance - Real Estate
Agents for
North American Life
Phones—Office 774-2410
Residence 774-2142
WINCHESTER - ONT.

MONUMENTS
GRANITE and LONITE
Local Representative For
LONS MEMORIALS
DWIGHT CROWDER
Williamsburg, Ontario
Telephone 535-2683

HAZEN B. MELDRUM
Ontario Land Surveyor
102 Pitt Street, Cornwall, Ont.
Telephone WE 2-8124

THE ROYAL CANADIAN LEGION
Branch 108, Winchester
Meets on the First Monday of each month in the Legion Hall, Winchester.
All War Veterans Welcome
F. GANNON, President
ROSS McCONNELL, Sec'y.
ARCHIE RICE, Treas.

HAROLD D. POAPST
District Representative, North American Life Insurance Co.
Complete Insurance Service
Automobile - Fire - Wind - etc.
Real Estate Broker
Phone 774-2602 - Winchester

MONUMENTS
L. D. Wells & Sons
No Flat-Top Bases Used
MONUMENTS, CEMETERY LETTERING
"We are Qualified to Service What We Sell"
on No. 2 Highway opposite the New Union Cemetery
PHONE 534-2255
ROSS McCONNELL, 774-2911
"The Most Modern Shop In Eastern Ontario"

S. EARL FREELAND, C.L.U.
The Manufacturers' Life Insurance Company
Suite 403, Victoria Building
140 Wellington St., OTTAWA
Telephones: Office CE 2-3507
Res. Winchester 774-2334

ROCK OF AGES FAMILY MONUMENTS — Authorized Dealer
◀ Look for this seal. It's your guarantee of permanence.
J. L. KINKAID
Phone KI 3-3184
Morrisburg
"Cemetery Lettering"

FRED S. COONS
INSURANCE
For Prompt Service Call
CHESTERVILLE Ph. 448-2398

Lyall M. Crowder
AND
Carman H. Crowder
GENERAL INSURANCE
P.O. Box 79,
SOUTH MOUNTAIN, ONT.
Tel. 989-2157

HENDERSON LODGE NO. 383
A.F. & A.M., WINCHESTER
Meets in the Masonic Temple on the Second Thursday of each month at 8:00 p.m.
Visiting Brethren Welcome
MALCOLM BYERS, Wor. M.
DR. W. A. SHERWOOD, Sec'y.

Life Insurance
District Representatives of The Mutual Life Assurance Company of Canada: Lyall M. Crowder, South Mountain, Phone 989-2154; Keith Crowder, Brinston, Phone S. Mtn. 989-2030.
Office Phone 989-2157

McVEY INSURANCE SERVICE
Bill McVey - Jim McVey
Phone METCALFE 157
Ottawa 232-7544
Auto - Fire - Farm - Life and Liability

VICE & CRAIG LTD.
FUNERAL HOMES
METCALFE, WINCHESTER AND CHESTERVILLE
774-2120
One convenient phone number serves all three locations.

DR. F. GIANTURCO
Veterinary Surgeon
Winchester Springs, Ontario
First house east of Highway 31. Phone 774-3104, if no answer call 774-5651.

SUMMERS INSURANCE SERVICE
H. E. Summers - E. R. Summers
TELEPHONE 774-2515
A Complete Insurance Service for all lines of Fire and Casualty Insurance. Also low cost Automobile Financing and Insurance Plan.

R. BRYSON PATTERSON
OPTOMETRIST
Office Hours: 9 - 12 — 1 - 5
For appointments Ph. 258-2274
Prescott Street, Kemptville

N. TENENBAUM
OPTOMETRIST
MORRISBURG, ONTARIO
Successor to
ART WAHLROTH, O.D.
— HOURS —
Every Tuesday & Thursday
by appointment, please call
543-3055

Sheldon Robinson
representing
McNEIL MOTORS MANOTICK LTD.
May we have a call from you before you buy!
Phone Manotick
692-3503 or 692-3255
Phone Winchester
774-2820

REAL ESTATE
... Residential
... Farm Property
... Business
FOR INFORMATION CALL
774-2331
W. C. MacDonald
Real Estate Broker
Winchester

CORNWALL - OTTAWA - MORRISBURG
MacLEOD, COMRIE & CO.
CHARTERED ACCOUNTANTS
Licensed Trustees in Bankruptcy
Cornwall 932-3613
Morrisburg 543-2935

ARTHUR A. CRAWLEY & CO.
CHARTERED ACCOUNTANTS
OFFICES AT
OTTAWA — TORONTO — MONTREAL — PEMBROKE
BROCKVILLE — SUDBURY — NORTH BAY
SAULT ST. MARIE — WINNIPEG — VANCOUVER
387 Albert St., Ottawa - Phone 233-7715

ATTENTION FARMERS
Through the A.R.D.A. program now is the time to clear fences, make fields larger. Receive 40%, up to $500.00. We have five bulldozers on hand to serve you.
Sullivan Bros.
GENERAL CONTRACTORS
Phone Chesterville
448-2660

• SELL • RENT • SWAP • HIRE • BUY • SELL • RENT • SWAP • HIRE • BUY • SELL • RENT • SWAP • HIRE •

LOW COST CLASSIFIED ADS GET RESULTS

• HIRE • BUY • SELL • RENT • SWAP • HIRE • BUY • SELL • RENT • SWAP • HIRE • BUY • SELL • RENT •

IN MEMORIAMS

TAYLOR—In loving memory of a dear son and brother, George Abbott Taylor, killed November 20, 1966.

Many a silent tear has fallen,
In the year that's just gone by;
Many a day his name is spoken,
Many an hour he is in our thoughts.

—Mother, brother & sisters. 29c

STOBO—In loving memory of our dear daddy, who passed away so suddenly November 22nd, 1966.

Gone is the face we loved so dear,
Silent is the voice we loved to hear;
Too far away for sight or speech,
But not too far for thought to reach;
Sweet to remember him who once was here,
And who, though absent, is just as dear.

—Sadly missed by Steven, David, Tommy, Scott, Susan and Rodney Stobo. 29p

SULLY—In loving memory of a dear sister, Violet M. Sully, who passed away November 25, 1957.

There is no parting for those we love,
No distance can divide;
For to-day in memory's garden,
We still walk side by side..
Each dawning day a thought of you, dear Violet,
At eventide, a prayer;
And in the hearts of those that loved you, Violet,
You always will be there.

—Lovingly remembered by your sisters, nieces & nephews.

RAE—In loving memory of a dear husband, Walter Preston Rae, who passed away November 24, 1966.

It is sad to walk the road alone,
Instead of side by side;
But to all there comes a moment,
When the ways of life divide.
You gave me years of happiness,
Then came sorrow and tears;
But you left me beautiful memories,
I will treasure through the years.
No morning dawns, no night returns,
But that I think of you;
Those left behind are very good,
But none replaces you.
Many a silent tear is shed,
When I am all alone;
The one I loved so very much,
The one I called my own.

—Always remembered and sadly missed by his wife Dorothy. 29c

PATTERSON—In loving memory of a dear father and grandfather, John Army Patterson, who passed away one year ago, November 22, 1966.

God blessed us with a father,
And you were one of the best;
For life is not the same to us,
Since you were called to rest.
We've learned with patient effect,
To hide the tears that start;
But cannot help the longing,
That lives within our hearts.
When days are dark and lonely,
And everything goes wrong;
We seem to hear you whisper,
"Cheer up son and carry on".
Each time we look at your picture,
You seem to smile and say;
"Have faith and trust God's promise,
We'll meet again some day".
They say time heals all sorrows,
And helps us to forget;
But this year so far, has only proved,
How much we miss you yet.

—Sadly missed by your son, Ed., daughter-in-law Pat and grandchildren Morris and Joyce. 29p

FOR SALE

FOR SALE—1962 Chevrolet Impala Convertible, 327, automatic, fully equipped, $890.00 Tel. Winchester 774-2601. 28-29c

FOR SALE Baby Carriage, in good condition. Telephone Winchester 774-3649. 29p

FOR SALE—Hallicrafters Radio and Record Player; Floor Trilight lamp; an Occasional Chair. Phone Winchester 774-2215. 29c

FOR SALE—Four 1½-year-old grade Holstein heifers. Phone Metcalfe 821-2151. 29-30c

FOR SALE—Two storey frame house, 7 rooms, 3 piece bath, oil heated, attached garage, large landscaped lot. Write or phone Mrs. Oran Wert, 535-2301 Williamsburg or Brinston 652-4096. 29-30c

FOR SALE — One Fan Glow Automatic Electric Heater, 1500 Watt element, price $25.00, Apply to Summers Insurance Service, phone 774-2515. 29-30c

FOR SALE — 1½ yard snow bucket, complete, ready for use. Apply to Alex St. Pierre, phone 774-2936. 29-30p

FOR SALE—2 Snow Tires, size 14x700, price $14.00 for the pair.. Telephone Winchester 774-3038. 29p

FOR SALE—Used 200 gal. Oil tank, with filter. Apply to Porteous IGA, Vernon, 821-2276. 29-30c

FOR SALE — 60 Austin Healy Sprite, $250.00, requires repairs. Apply to Maurice St. John, Hallville, phone 989-6184. 29-30c

FOR ALE—One Set of 2½inch Bob Sleighs, good as new. Apply to Jas. G. Ray, Inkerman, phone 774-5605. 29-30p

FOR SALE—A beautiful black Seal Coat, size 40, almost new. $85.00. Tel. Iroquois 652-4024. 29c

FOR SALE— Several student school desks in good condition. Can be seen at the North Dundas District High School. Apply Ian Reid, Business Administrator, R. R. 1, Mountain, Ontario. 29-30c

FOR SALE—Windows-doors-step & stairs-pipe-plumbing-bathroom fixtures. Good supply on hand. Lumber of all sizes. Meyers Used Lumber, Hwy. 43, Kemptville, Ontario. 29-30c

FOR SALE—Approximately 700 bushels of excellent oats. This grain is good enough for seed grain, had it early and off early dry and a wonderful colour. For further information contact Claire Smith, 150 Aylmer Ave., Phone 234-8720, Ottawa. 27-30c

FOR SALE—1964 Falcon, 4 dr, 6 cyl. radio, excellent condition. Lic. 146-698. 1963 Pontiac Stratochief, 6 cyl. auto. radio, very clean, priced low, K92773 1961 Galaxie, 4 dr. hardtop, V-8 auto, radio, very sharp, $695.00 K95287. Other models on hand.
McPHERSON MOTOR SALES
Winchester Springs
774-6923 29c

MEYERS USED LUMBER BARGAINS
Open 8 a.m. to 6 p.m. daily, except Sunday. New Yard, Highway 43, Kemptville. 27tfc

FOR SALE— 1964-65 "Bombadier" skidoo with 10.5 H.P. New track last year. In excellent condition $450.00. Apply Lawrence Holmes, Winchester Springs, Tel. 774-6922. 28-29p

FOR SALE—One ladies winter coat size 14-16. 1 chrome table and chairs. One Kitchen Cabinet. Apply Mrs. W.C. MacDonald, Winchester, Tel. 774-2331. 29c

FOR SALE—Farm raised Collie pups. Mother is a good caw dog. Fred A. Holmes, Winchester. 28-29p

FOR SALE—New 3-bedroom bungalow, at Morewood, Ont. Apply to W. C. MacDonald, Real Estate Broker, Winchester Phone 774-2331. 10 tfc

WANTED

WANTED—Is there anyone in Mountain Station, or near Mountain, who would consider taking a young man to board? Will interested parties, please telephone days 989-2049 (ask for Wilfred) evenings, 448-2649 29c

WANTED—We are equipped to build your new milk house, garage, chimney etc. For a first rate job and further information please call South Mountain 989-5634. 27-29p

WANTED—We buy books, pocket books, comic books, true stories, etc. Odd lots of books. See G. Lougheed, Vernon. 24-33p

WANTED—Your animals, dead or alive, with no cost to you. Will pay $5.00 for cows and horses plus the quality of the animal. For prompt 24 hour service call collect, Gerard Hebert, Crysler, Ont., phone Chesterville 448-2612 or Crysler 987-5364. Licence No. 22C66. 24tfc

THE ST. LAWRENCE PARKS COMMISSION TENDERS FOR PADDLE BOAT LIVERIES

SEALED TENDERS, clearly marked on the outside as to contents, will be received at the Head Office of the Commission (P. O. Box 340, Morrisburg) until 5:00 P. M. E.S.T. MONDAY, NOVEMBER 27, 1967 for the operation of a paddle boat livery at Milles Roches and Woodlands Picnic areas in the Long Sault Parkway, for a three-year period commencing the 1st of April, 1968.

Interested parties may obtain further information on this subject by writing to the above address or by calling Morrisburg, 543-2951.

The highest or any tender will not necessarily be accepted. 29c

WANTED
Car Buyers — finance your new or used automobile at
Scotia Bank
Convenient terms - low rates
—life insured—
THE BANK OF NOVA SCOTIA
South Mountain
989-2863
20-29c

STRAYED

STRAYED — To my property, one holstein heifer, owner may claim same by proving property and paying expenses. Wm. Verhoeven, Winchester Springs phone 774-5522. 29p

STRAYED—From the Rae Dignard pasture, north of Winchester, two Holstein heifers. Finder please contact Rae Imrie, R.R. 4, Winchester, Tel 774-5217. 29-30c

Auction Sale

FARM STOCK & MACHINERY
Having sold my farm, I will offer the following articles by Public Auction on Lot 26, Concession 8, Township of Osgoode, one mile south of
METCALFE, ONTARIO
FRIDAY, DECEMBER 1, 1967.
Commencing at 12:30 p.m. sharp

17 HEAD HIGH GRADE HOLSTEIN CATTLE, consisting of: 12 Milk Cows, fresh and due to freshen around Sale time; 2 Two-year-old Heifers; 3 Spring Calves.
1 Cockshutt 30 Tractor; 1 New Holland Hay Baler with motor; 1 Three Furrow Plow; 1 Set of Discs; 1 Set of Drag Harrows; 1 Side Rake; 2 Farm Wagons; 2 Sets of Sleighs; 2 Manure Spreaders; 1 Weed Sprayer; 1 Grain Binder; 1 Fanning Mill; 1 Circular Saw; 1 Land Roller; 2 Single Unit Milker Pails; 1 Milker Pump and Pipeline; Pails and Strainer; Quantity of Baled Hay; Quantity of Oats; Silo Full of Corn Silage; Quantity of Loose Straw; Some Scrap Iron; Quantity Household Furniture including 1 Space Heater; And Many Other Articles.

TERMS OF SALE—CASH
BEN GALLOWAY, Prop.
STEWART B. JAMES, Auct.
Phone Met. 821-2784, Edwards, Ontario. 29c

Auction Sale

FARM STOCK, MACHINERY AND FARM PROPERTY
Having retired from farming, I offer the following articles for sale by Public Auction on the west half of Lots 11 and 12, Concession 9, Township of Osgoode, 4 miles north-east of
METCALFE, ONTARIO
SATURDAY, NOVEMBER 25th
Commencing at 12:30 p.m. sharp

35 HEAD HIGH GRADE HOLSTEIN CATTLE, consisting of: 14 Milk Cows, fresh and due to freshen, some due for Sale time and winter milking; 6 two-year-old Heifers, some bred, some open; 8 Yearling Heifers, open; 7 Spring Calves; One 2½-year-old Bull.
1 M.F. Tractor with loader; 1 Hydraulic Tractor Plow; 1 Set of Hydraulic Tractor Discs; 1 Hydraulic Mower for Tractor; 1 Side Rake; 1 Seed Drill; 1 Walking Plow; 1 Two-Furrow Plow; 1 Grain Binder; 1 Corn Binder; 1 Set of Drag Harrows; 1 One-Row Cultivator; 1 Fanning Mill; 1 set of scales; 1 Farm Wagon; 1 single sleigh; 2 milk Rigs; 1 rubber tire Wheelbarrow; Dairy Milk Cans; 1 National Milker; Quantity of Baled Hay; Quantity of Baled Straw; Quantity of Rodney Oats Studio Couch; 1 Rocker; 1 Kitchen Table; 6 Chairs; 1 Gas Stove; 2 Oil Space Heaters; 1 Sewing Machine; other small articles.

FARM FOR SALE
At the same time and place I offer my property for sale, subject to a reserve bid, consisting of 200 acres, more or less, 100 acres of good work land. 100 acres bush and pasture land. Ideal for dairy or beef farming. on gravel road convenient to village, close to church and school.
TERMS ON FARM—$2.000. down day of Sale, remainder in 30 days, or arrangements for balance can be arranged with the proprietor before day of Sale.

TERMS OF SALE—CASH
MRS. IDA DOUGLAS, Prop.
STEWART B. JAMES, Auct.
Phone Met. 821-2784, Edwards, Ontario. 29c

FOR SALE
HOMES and FARMS
Kemptville - Four rooms.
Hanesville - five rooms.
South Mountain - six rooms, four acres.
Brinston - 43 acres.
Heckston - 190 acres.
Winchester - 150 acres
CARL P. LAUSHWAY
Realtor
Prescott
G. A. MONTGOMERY
989-2935 South Mountain

GERALD MORRIS
Real Estate Broker
Tel. Metcalfe 821-2042
Winchester, Bungalow, reduced to sell, comfortable home, 2 bedrooms, living room, sun room, modern kitchen, bath, full basement, oil heating, landscaped lot, garage, paved drive, immediate possession, good terms.
Greely, bungalow, new condition, 2 bedroom brick, modern throughtout, highway 31 frontage, low taxes, immediate possession.

TENDER

For snow plowing at the North Dundas District High School. Applicant must be able to plow when notified at any time. Please state type of equipment to be used and rate per hour. Lowest or any tender not necessarily accepted. Tenders must be sent by December 4, 1967 to

IAN REID, Business Administrator,
R. R. 1, Mountain, Ontario.

NOTICE

The last day for payment of current taxes in the Township of Winchester is Thursday, November 30th, 1967. A 3% penalty will be added to all taxes unpaid after that date.

GLENN MacGREGOR, Clerk
Township of Winchester

NOTICE

NOTICE IS HEREBY GIVEN THAT THE SECOND INSTALMENT OF 1967 TAXES IS DUE ON THE FIRST DAY OF DECEMBER, 1967 PAYABLE AT THE CLERK'S OFFICE.

C. R. ROBINSON
Treasurer
Village of Winchester

MEAT FOR SALE

½ Beef	lb.	56¢
Fronts	lb.	49¢
Whole Pork	lb.	41¢
All above cut wrapped & frozen		
Sausages	10 lbs.	$4.00
Whole Pork Liver	lb.	29¢
Beef Liver	lb.	29¢
25 lbs. Choice Lean Hamburg	lb.	49¢
Home Cured Slab Bacon	lb.	69¢
Heavy Bacon	lb.	59¢
50 LB. PORK DEAL		
Chops, Hams, Spare Ribs, Pork Steak, well trimmed, ready for freezer, your choice	lb.	59¢

BLOM'S MEATS
MOUNTAIN — 989-2093
27tfe

TO RENT

TO RENT OR SUBLET—2 bedroom apartment in the Village of Winchester. Available December 1st. Tel. 774-3043. 28-29p

NOTICES

SPENCER & SPIRELLA
Ladies, our Nov. sale is our lovely pink and blue design on white material. Also discount on two black materials. Just get in touch with Mrs. Ethel Serviss, Ottawa St. Winchester, formerly of Iroquois. Phone 774-3006 for an appointment. Eleven years experience in Corsetry. 27-29p

NOTICE — Harvey and John Armstrong backhoe and loader rentals, general trucking, installation of septic tanks and tiles, sand, gravel and fill. Call Winchester 774-5322. 26tfc

PERSONAL—Hygienic Supplies (Rubber Goods) mailed postpaid in plain, sealed envelopes with price list. Six samples, 25c; 24 samples, $1.00. Mail-Order Dept. M-57, Nov-Rubber Co., Box 91, Hamilton, Ontario.

ED. C. WOODS
Attention Farmers & Drovers
We will prove to you how you get higher prices for your animals dead or disabled, we can pay more money from now on than any dealer that deals in dead animals. We pay $5.00 to $12.00 for animals over 500 lbs. We pay more according to quality. Underweight, we pay according to size and quality. Phone collect, Mountain, Chas. F. Woods, 989-6176 or Ed. C. Woods, 989-5281. We insist on paying cash at time of pick-up. We'll treat you right. 49tfc
Licence No. 88-C-67

NOTICE
Attention Farmers & Drovers
We Buy . . . sick or dead animals . . . Cows or Horses. Top Prices Paid according to Size, Quality and animal not dead more than 2 to 5 hours . . . 24-hour service. Phone Russell 445-2859 Collect.
RENALD MOSS
Russell, Ontario.
Licence No. 61-C-67 22tfc

The Only
DEAD STOCK
Plant in
The Region!
GUY
MACHABEE
St. Albert, Ontario
Zenith 13470
No Toll Charge
Centres Not Having Zenith
Call Crysler 613 - 987 - 2818
HERBERT LOUCKS
Phone 774-5250
We are listed in white pages of phone book in each central. We wish to advise you that we have no agents on our pay roll. Therefore, by dealing directly with us you get much more for your dead or sick animal. You benefit because you actually get moneys that are normally paid as commissions to agents.
We grade the class of meat obtained from dead animals, to be used for Pet Food, in Class 1, Class 2, Class 3. We pay $5. to $12. for Cows; $5. to $20. for Horses. If you beleive that your animal belongs in a higher class we will gladly pay maximum value.
(We Also Buy Sick Animals)
Call us as soon as animal is dead
Receiving Plant Licence No. 51 - RP - 67
Collector Licence No. 66 - C - 67
Dealers in
Springer Cows and Hides
47tfc

NOTICE
We are now available to repair all kinds of Clippers and sharpen all Blades.
For All Your Clipper Needs Call
D. A. MALLORY
774-2327 WINCHESTER

WANTED
We are fully equipped to do all your fall ditching, grading & levelling of barnyards and driveways.
for promptness and efficiency call now
ARMSTRONG BROS.
PHONE WINCHESTER
774-5322

WANTED
FEMALE HELP required for clerical duties, general office procedures. Must be proficient in both typing and shorthand.
AULT MILK PRODUCTS LTD.
Winchester, Ontario. 774-2424

AT ANNUAL

Elect Alex Moffat Russell Curling Club President

Alex Moffat was elected President of the Russell Curling Club at the Annual Meeting held recently, and the new Vice President is Glenn Cochrane.

The Russell Club, one of the older clubs in the district with a history dating back to 1913, is looking forward to one of the best years on record and plan to get play underway by December 1st.

Valley curlers, well aware of the brand of hospitality always found at the Russell Curling Club, will be pleased to note that this year three mixed bonspiels are scheduled, and the dates to remember are all Saturdays, January 13, January 20 and January 27th.

The meeting agreed that all Sundays should be available for rental and such news should be of special interest to curlers who are not affiliated with any other club or those who feel they do not get sufficient curling time in their own club. With the emphasis on competitive curling, this should afford an ideal opportunity for that "extra" ice time.

Other officers elected to the executive of the men's club were Treasurer Roger Warner and Secretary W. M. Stanley.

In the ladies' division Mrs. Marion Cochrane was elected President, Mrs. Marilyn Sullivan, Vice President; Mrs. Dorothy Gamble, Secretary, and Mrs. Joyce Boyd, treasurer.

O.T.H.S. Hosts Volley Ball Tournament

Osgoode Township High School at Metcalfe was the setting for the annual E.O.S.S.A. Volley Ball Tournament on Saturday, November 18th, with both boys and girls' teams participating.

Girls' teams from St. Lawrence High School, Cornwall; Gen. Vanier Secondary School, Cornwall; Seaway District High School, Iroquois; Osnabruck District, Ingleside; N. Dundas District High School and Osgoode Township High School were entered in the competition. For the boys' tournament the Cornwall schools were not represented.

The Senior Girls' championship was won by Seaway District High School, and the runner-up was Osnabruck. General Vanier School copped the Senior consolation event with the runner-up award going to North Dundas.

The Seaway District girls also won the Junior event with Osgoode Township emerging in the runner-up spot. In the consolation event it was again General Vanier School with St. Lawrence the runner-up.

Seaway District won the senior boys' championship, with the runner-up event going to North Dundas. Osnabruck boys won the consolation event and Osgoode Township was runner-up.

In the Junior boys' competition the winner was Osgoode Township High School, the runner-up was Osnabruck. In the Junior ocnsolation Seaway District took the honours with the runner-up prize going to North Dundas.



DOWN THE ALLEYS

At The Main Corner Lanes

Bowlers at the Corner Lanes continue to up their scores as the season progresses and each week the competition becomes keener. Last week Bill Casselman of the Fireside League led all bowlers with a cross of 759, made up of strings of 220, 257 and 282. Bill's 282 proved to be the high single also in the league. Other high scorers were Lloyd Guy 702-273, Donnie Levere 657-267, and Bill Hogaboam with 627-274.

The second highest cross of the week was scored by Cathy Price of the Glamour Girls League who combined strings of 156, 289 and 292 for a total of 737. The high single also went to Cathy for her 292. The closest contenders in this league were Marlene Douglas with 547-188, Fran Lannin 506-195, and Patti Lannin with 504-222.

Margaret Dalgleish led the Happy Gang rolling strings of 269, 207 and 212 to cross 688, and her single 269 was also tops. Edith McDiarmid with 226-580, Florence Helmer 233-533, and Doris Kennedy scoring 208-531 were close rivals.

688 was also the high cross in the Community League and was scored by Arnold Stobo with singles of 173, 262 and 253. George Watson rolled the highest single, 282, crossing 615. Three runners-up were Noel Potter 639-242, Leroy Empey 638-225 and Ken McLaren with 632-260.

Strings of 227, 214 and 222 combined to make 663 and the high cross in the Gay Twenties League, and the honours went to Don Mattice. Larry Sayant had the high single, 267, and crossed 628. Marg. Dalgleish had 656-229, Howard Kennedy 575-237, and Brock St. Denis 562-207.

South Mountain Mixed League

A cross of 734, with games of 180, 202 and 352, rolled by Lyle Simzer, proved the best in the league last week. Lyle was closely followed by Don Irwin with 713-270.

Others in the top bracket were Kevin Boyd 707, Keith Beamish 689, Dale Boyd 677, Wayne Kenney 662, Jim Eagle 653, Marjorie MacDonald 651, and Gary Richardson with 645.

The Hallville Jets

Clair Bartholomew was top bowled with the Hallville Jets with games of 215, 205 and 175 to cross 595. Marilyn Williams had 586-236, Carl Bryan 569, Orville Wieland 533, Mel Christie 517, Lanson Hyndman 512.

Russell Legion Branch Attends Divine Service

Legion Branch No. 372, Russell, attended Divine Service on November 5th at the Russell United Church. There was a good attendance of Legion members and its Auxiliary. Rev. Bruce McMartin preached an appropriate sermon. Miss Gladys Davidson read the Epilogue, and the choir, under the direction of Mrs. Twiname, rendered fitting selections.

The Branch also observed Remembrance Day on November 11th with a service at the Russell Cenotaph. Owing to the inclement weather, part of the service took part in the Legion Hall. Rev. Bruce McMartin read the Scripture, and the Padre. Rev. F. A. McGregor, offered appropriate prayers.

Wreaths were laid by the following: Cecil Weatherall on behalf the Legion; Mrs. Jean Clouthier for the Ladies' Auxiliary; and Jack Twiname on behalf of the bereaved.

The Ladies' Auxiliary held an Afternoon Tea and Bazaar on November 11th, and the combined efforts of Legion and Auxiliary put on a successful turkey dinner and entertainment in the Russell Curling Club in the evening.

Join The Swingers With A New Kind Of Sound At "The Winchester"

Interlaced with swinging music, "That Tennessee Beat" brings to the screen a story set in Nashville about a rebellious youth whose guitar-playing and singing bring him success and friends. This picture opens on November 23rd at the Winchester Theatre.

The cast is headed by Minnie of Grand Ole Opry fame; Merle Travis, who sings the title song, and includes Sharon DeBord, Earl Richards, Dolores Faith



EARL RICHARDS

and Jim Reader. Appearing as guest stars are The Statler Brothers, Boot Randolph, the Stony Mountain Cloggers and Pete Drake. Travis not only sings the title song, but also wrote it as well as "I'm Sorry," which is sung by Earl Richards.

Under the supervision of producer director Richard Brill the picture was filmed on actual locations in the Tennessee capital, the centre of country western music.

America's foremost country-style comedienne, Minnie Pearl, living symbol of the world-famous "Grand Ole Opry," heads the cast of "That Tennessee Beat." Minnie Pearl plays the part of Rev. Rose Conley, influential in the lives of the young performers.

A legend in his own time, Merle Travis not only stars in "That Tennessee Beat" but also wrote and sings the title song, as well as he authored another song, "I'm Sorry." The compositions of Merle Travis range from some juke box hits to songs that have become internationally known by Country and Popular singers alike. Such a song is "Old Mountain Dew." The subject matter of his material ranges from songs such as "Smoke, Smoke That Cigarette" to one of great social comment like "Sixteen Tons."

(Advt.)

FAMILY STYLE ENTERTAINMENT
Winchester
DOORS OPEN 7:00 P.M. CONTINUOUS FROM 7:30

THURSDAY, FRIDAY, SATURDAY NOVEMBER 23-24-25



A Good Horse Show



Starring MINNIE PEARL, STATLER BROTHERS, MERLE TRAVIS, STONY MTN. CLOGGERS

MONDAY, TUESDAY, WEDNESDAY NOVEMBER 27-28-29

ADMITTANCE GENERAL TO PERSONS 18 YEARS OF AGE OR OVER

"BLOW-UP"

This year's Hottest Restricted Picture. A good Suspense Story. The latest in Topless Fashion has drawn line-ups wherever shown.

THE SOUTH DUNDAS DISTRICT HIGH SCHOOL BOARD CORDIALLY INVITES THE GENERAL PUBLIC TO THE OFFICIAL OPENING OF

SEAWAY DISTRICT HIGH SCHOOL

SATURDAY, NOVEMBER 25th at 8 P. M.

Guest Speaker, Mr. T.H. Houghton, Assistant Superintendent of Secondary Education.

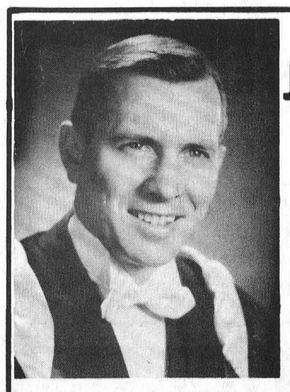

J. A. LAQUERRE
D.C.
CHIROPRACTOR
Wishes to announce the Opening of
ALTA VISTA CHIROPRACTOR CENTRE
At
1209 Evans Blvd.
(Ottawa South)

One street North of Corner of Bank and Heron Road (Hwy. 31).

Office Hours: Monday, Wednesday and Friday from 9 a.m. to 8 p.m. Tuesday and Thursday: 9 a.m. to 6 p.m. Saturday 9 a.m. to 12 noon.

731-5775 Emergency after hour calls 728-8327

SAVE
ON THESE
FOOD SPECIALS

Mixed Cookies ..... 2 lbs. 69c
Sockeye Fancy Salmon, ½-lb tin 59c
Bread Dressing, lb. 49c
McIntosh Apples, bushel, $2.95
Neilson's Rosebuds, lb. 69c
Florida Grapefruit, 3 for 27c
Assorted Jellos ..... 6 for 69c
King Size Surf 1.29
Spanish Salted Peanuts, lb. 35c
Cooking Onions ..... 2 lbs. 19c

BEST MEAT BUYS

Midget Loin Rolls (ready to serve), lb. 75c
Fresh Herring, lb. 19c
Beef Liver, lb. 29c
Hamburg, lb. 49c
Bologna, lb. 39c
Thrifty Bacon, lb. 49c
Lean Boneless Stew or Ground Chuck, lb. 69c
Jubilee Vacuum Pack Bacon 69c
Boneless Rolled Steak or Roast, lb. 89c
Slab Bacon, lb. 65c
Shoulder Pork, sliced or roast, lb. 49c

MacPHERSON & SUMMERS
COLD STORAGE 774-2613



USE THE NEW
FINA TIRE
● EXECUTIVE TRACTION AND WINTER LINE
● PRICED RIGHT

ALL FIRST LINE TIRES AND ALL SIZES

LEVERE'S SERVICE STATION
Phone 774-2411 Winchester

FOR . . .
Good Food
● Breakfast
● Dinner
● Supper
● Or Anytime

"FLORA'S"
MAIN CORNER
COFFEE SHOP
WINCHESTER
ESTABLISHED IN 1896
1867 1967

TEEN AND TWENTY DANCE IROQUOIS CIVIC CENTRE

A Teen and Twenty Dance will be held in Iroquois Civic Centre Auritorium on Friday evening November 24th, from 9 to 12 P.M., sponsored by the Knox PYPS and featuring the popular "Ever Lovin' Musical Fantasy" of Ottawa. Admisson $1.25. 28-29c

CANADIAN BIBLE SOCIETY SPECIAL RALLY SUNDAY, NOVEMBER 26TH

Don't miss the Special Rally to be held on Sunday evening, November 26th, at 7:45 p.m. in Winchester Presbyterian Church. Rev. T. H. Bridle, new District Secretary is to take part. Duets, solos, guitar items and colour film "This Is The Vision" Come! Bring a friend! 28-29c

BAZAAR, TEA AND BAKE SALE, WINCHESTER LEGION HALL, NOV. 24th

Members of St. Matthias Anglican Guild will sponsor a bazaar, tea and bake sale in the Legion Club Rooms, Winchester, on Friday, November 24th from three to five in the afternoon. There will also be varied selections on our candy and touch and take tables. 28-29c

WIG DEMONSTRATION

Galaxie Beauty Salon, Cardinal, will sponsor a Wig Demonstration with a consultant from Toronto on November 29 in the Anglican Church Hall at Cardinal. All persons interested are cordially invited to attend. 28-29c

WINCHESTER UNITED CHURCH COUPLES' CLUB BAKE SALE, DECEMBER 9

A bake sale, featuring candy, christmas baking and other christmas items, sponsored by the United Church Couples' Club, will be held in the Sunday School Hall of Winchester United Church on Saturday, December 9th starting at 2.30 p.m. Plan now to attend. Reserve the date! 27-31c

SPECIAL FILM SHOWING WINCHESTER WESLEYAN METHODIST CHURCH WEDNESDAY, NOV. 29TH

A Special Film Showing at Winchester Wesleyan Methodist Church on Wednesday, November 29th, at 7:45 p.m. by Mr. Laurie Summers, formerly of Montreal who has played an important role in the planning and operation of the "Sermons From Science" Pavilion at Expo. An additional film will show this project at Expo in operation. Special music. Everyone welcome. 29p

Calendar of Events

NEW ORCHESTRA AT PAUL'S HALL WILLIAMSBURG

There will be a new orchestra at Paul's Hall, Williamsburg this Friday night, November 24. "The Eight Days" from Montreal. Admission $1.00. Dancing 9 to 1 a.m. 29p

ST. DANIEL'S C.W.L. SOUTH MOUNTAIN BAZAAR, THIS SATURDAY

St. Daniel's CWL, South Mountain, will sponsor a bazaar in the Church hall this Saturday, November 25, at 2:30 p.m. Sale of home baking, sewing, miscellaneous articles, Christmas cards and calendars. There will be a candy, touch and take table and a fish pond for the children. A drawing will be made on a turkey with all the trimmings. We would enjoy having you drop in for a cup of tea. 29c

SOUTH MOUNTAIN U.C.W. CHRISTMAS FAIR ON DECEMBER 9TH

South Mountain U.C.W. are holding their Annual Christmas Fair on Saturday, December 9th from 2:00 to 5:00 p.m. Mrs. Kathleen Ryan of Radio Station CFRA will officially open the Fair in the Church Hall at 2:00 p.m. Highlights of the Fair will include Stocking Stuffers; Christmas Decorations; Treasure Tree for the children; Inexpensive Gifts; Nearly New Table; Home Baking; Knitted Articles; Aprons and Cafeteria. "You can't afford to miss it." 28-31c

ELMA UNITED CHURCH COUPLES' TO SPONSOR MUSICAL EVENING NOV. 26

Elma United Church Couples' Club will sponsor a Musical evening in the church on Sunday evening, November 26th, at 8 o'clock. Local and variety talent will assist. Everyone welcome. 28-29c

PUBLIC RECEPTION AT VERNON

A public reception for Pete and Joyce Crerar will be he. on November 24th in Club 31 at Vernon. Dancing. Everyone welcome. Ladies, please bring lunch. 29c

WEEKLY TURKEY BINGOS FROM NOW 'TIL CHRISTMAS AT WILLIAMSBURG

Weekly Turkey Bingos will be held every Thursday Night at Paul's Hall, Williamsburg, beginning October 19th until Christmas, sponsored by Williamsburg Branch No. 538 of the Royal Canadian Legion. 23-31c

SENIOR "A" HOCKEY
MORRISBURG COMBINES
HOME GAMES
BROCKVILLE COMMUNITY CENTRE
Sunday, December 3rd
Game Time: 2.30 p.m.
BUCKINGHAM

the ultimate in listening pleasure . . .

Clairtone Stereo

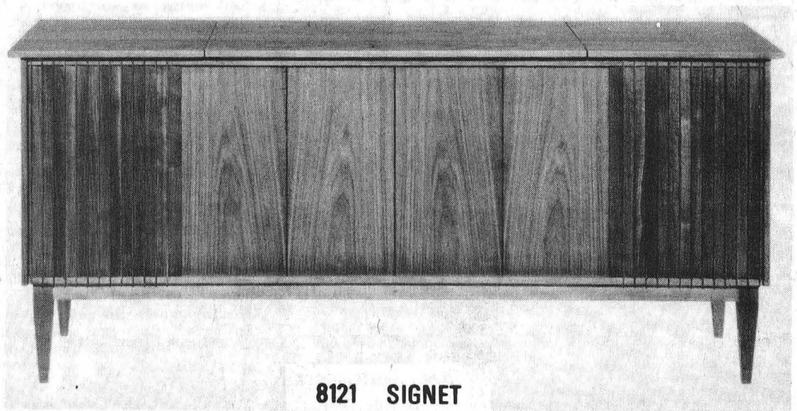

8121 SIGNET

AT A PRICE YOU CAN AFFORD

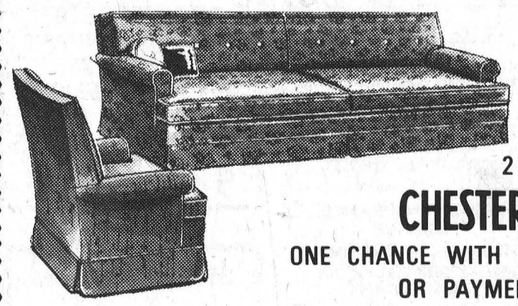

Christmas Give Away!
2 PIECE
CHESTERFIELD SUITE
ONE CHANCE WITH EVERY $5.00 PURCHASE OR PAYMENT ON ACCOUNT

MacINTOSH'S FURNITURE & APPLIANCE
Telephone 774-2636 Winchester

GUARDIAN DRUG STORES

These Specials Good From Nov. 20 to Nov. 25

BUCKLEY'S Cough Syrup ..... $1.15 value 89c
VICKS Vapo Rub ..... $1.07 value 93c
EXCEDRIN Tablets 36's ..... $1.12 value 93c
FACT Tooth Paste ..... $1.19 value 99c
VICK'S Sinex Spray ..... $1.12 value 96c
Johnson's BABY OIL 5 oz. ..... 83c value 69c
SOMINEX ..... $1.45 value $1.10
SCORE Hair Dressing ..... $1.09 value 89c
LAVORIS ..... $1.09 value 89c

La Rose Pharmacy
Telephone 774-2633 Winchester

WINCHESTER Press

Volume Eighty
Thursday, November 23, 1967.

WORKMAN BROS., Publishers

Established In The Year 1888

Published Wednesday Afternoon
Dated Thursday

Subscription Rates: $4.00 per year in Canada; $5.00 per year in the U. S. A.: payable in advance

1967 PRIZE WINNER CANADIAN WEEKLY NEWSPAPERS ASSOCIATION BETTER NEWSPAPERS COMPETITIONS

Member of the Canadian Weekly Newspapers Association and the Ontario Weekly Newspapers Association

Guaranteed Circulation Over 2850
Advertising Rates On Request

Authorized As Second Class Mail. Post Office Department. Ottawa

The Importance Of Nominations

It is an "off" year for the Village of Winchester but for neighbouring Mountain, Winchester and Williamsburg townships nomination meetings are scheduled for this Friday, November 24th. It is a worn out statement but this newspaper nevertheless repeats it again: These meetings are important!

It doesn't take too much skull work to figure out why they are important. But for some reason or other many, many people place the nomination meeting in a second rate category all by itself. Actually the nomination meeting is similar to the annual meeting of a company where the president and board of directors (in this case the Reeve and Council) report to the stockholders (in this case the citizens of their community).

If as citizens and ratepayers we are interested in the future prosperity of the place in which we live, if we are interested in the calibre of men who seek offices to guide the affairs of the municipality, if we have suggestions and criticisms to voice this is the one meeting of the year which we should attend. Instead, the apathetic ratepayers stay away in droves, only too willing to crab to the next door negihbour that taxes are too high.

The complex age of running a municipality needs the assistance of every good mind. It needs interested people not only to come out and take an active part in nominations, but to allow their names to stand for office.

Why not give the nomination meeting in your locality some genuine thought this year, and then make an effort to be on hand and, if possible, to serve your municipality in one of the several offices which will be placed before the electors and which must be fillled by the most capable people.

This year would it not be a more pleasant situation to have the nomination meeting place crowded with enthusiastic ratepayers rather than the very few who come out to these meetings. It all depends on you — the citizen, the ratepayer, the voter — and the interest you have in your municipality.

The Trees And The Forests

It was a typical meeting. You could cut the layers of smoke with a knife. The hacking and coughing drowned out the speaker as he told of the urgent, the crucial, the immediate problem confronting the country . . . *Pollution.*

The speaker, pausing occasionally for a drag on his 15 minute cigarette, explained to his wilting listeners that smoke stacks in every major city were spewing forth impurities into our clean Canadian air making it most unhealthy for the natives to breath.

He explained, after a coughing spasm, a glass of water and another drag on his 15 minute cigarette that all of this filth was congesting in the lungs of otherwise healthy people, that if we did not take action now many Canadians would be seriously ill, particularly in the more populated centres where the exhaust fumes from cars, the outlets from restaurants, the poisonous chemicals from the smoke stacks, the bad breath of countless people were polluting the air.

A member of the committee sitting at the far end of the table rose to ask a question. Although he could hardly be seen by his associates at this end of the table because of the thick smog which by now had all but enveloped the entire room, he nevertheless wanted to know what could be done to improve the situation. Sitting down he took a long drag on his fat cigar, played around with the mouthful for a second or three and then exhaled and blew at the same time, creating a jet-like stream which was thick enough to cut through the existing smog.

About midway down the table another committee member, wheezing and sneezing with some sort of regularity and who intimated that he had a cold, was sending up smoke signals from his well stoked pipe. At least it looked like smoke signals because his high squeaky voice was now almost gone.

The speaker, still dragging insistently on his 15 minute cigarette, rose to again address his associates. Gasping for breath he apologetically said his asthmatic condition was bothering him today. Five or six minutes later, when his colour had returned, he suggested that perhaps it would be a good idea to open a window and let a little air in.

Immediately, a fat little character sitting near the head of the table stumbled to his feet, butted his cigarette in the now laden and filthy ash tray, and gasped out his request. "No, don't open that window, this place is one of the worst in the country, that air outside is filthy, it's polluted, I wouldn't live here if it were the last place in the world." Amen, said the others, and the meeting on *Pollution* continued . . . in the smoke-filled room amidst the wheezing ,the sneezing, the coughing, the watery eyes, the runny noses, the dirty handkkerchiefs and the frog in the throat voices.

In the corridor outside the committee room door a couple of stand-by bell hops were talking. "Say, Jack," the one said, "how's that saying go about you can't see the trees for the forest?" "No, George, I think it's the other way 'round . . . you can't see the forest for the trees."

"Say, Jack, maybe that's right," George replied, as they both peeped through the doorway.

Reaching High Into The Sky

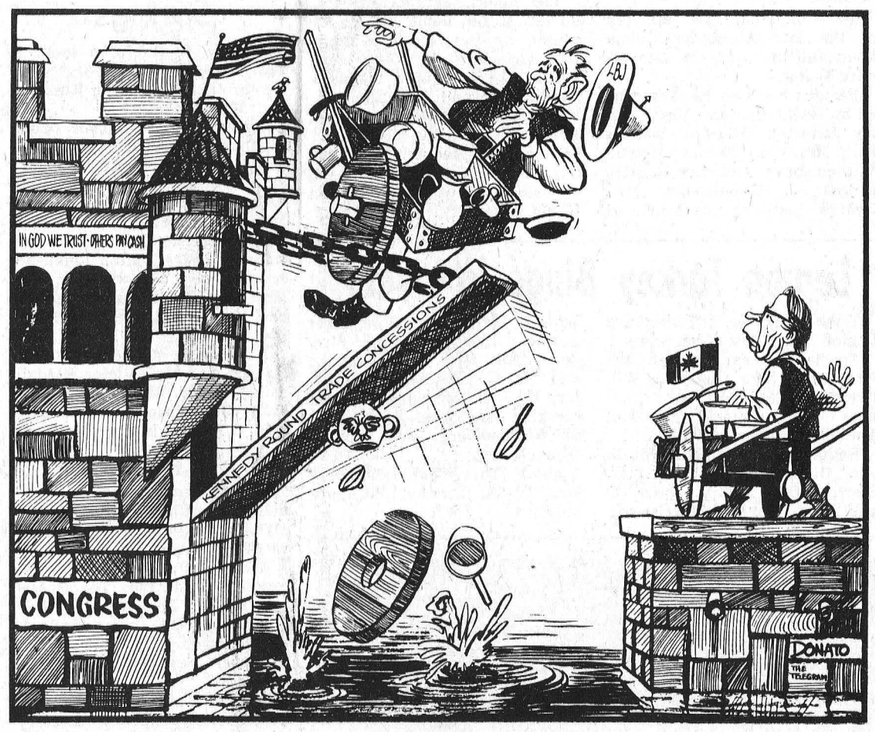

Sugar and Spice



by Bill Smiley

This is not my fault

Oh boy! I know every man leads a life of quiet desperation, according to Thoreau. I'd settle for that, if mine were even quiet.

This has been one of those days that make me wonder how the hell I can be the sweet, gentle person I am underneath.

It started at five a.m., when the Old Lady's alarm clock failed to go off. She had checked it four times between 11 p.m. and 5 a.m., switching on the light and waking me up each time. At 4.45, she settled into a sound sleep and woke with a great lurch and a scream of dismay at 5.30. She takes off for the city at 6.

Scrambling. Tea and toast. Eyes like rubbed by sandpaper. Turned on the outside light. Six inches of fresh snow, first of the year. More scrambling, for winter boots, long laid away in some hidey-hole.

Shoved her into the snow and tottered about from 6 until 8.30, having cups of tea, shaves and anything else that was reviving. Off into the blizzard with Kim. No snow tires, naturally. Was going to put them on this week.

Taught all day. Committee meeting at 3.15. Department heads' meeting at 3.30 until 4.30. Column to write but went around to the garage to get the snow tires on. Three hundred other people had the same idea.

Home at six. Two kids (that useless Hugh's home) sitting listening to records, with the breakfast dishes in the sink. Blew up. Got the dinner organized and a few home truths off my chest.

But no rest. Out into the bleak night for another meeting at 7.30. Lasted until 10. Accomplished? Zero.

Home at last for peace, quiet, relaxation. Kim hit me the minute I got in. A proposition. She's been asked to play the organ with a rock group. It seems the in thing for groups these days is to have a girl in them. She'd also sing.

No catches whatever. Except that she'd have to buy an organ for $150 and spend about 20 hours a week practising. Nothing to it. She has a hundred in the bank from summer earnings. She could easily borrow the other $50 from the bank.

Brief lesson in economics. "What do you have for security?" She wanted to know what that was. I explained that if you have $5,000 in government bonds, the bank will lend you $50. Maybe.

The only assets she could think of were: her bicycle, leaning against a tree in the snow in the backyard, unridden for three years, a portable record-player with a broken arm; a guitar that was worth $40 in its hey-day, ten years ago; and "her" piano, which I pointed out was owned by her mother.

"But do you know how much this means to me, Dad?"

"Yes, and now get to bed."

Lip stuck out about three inches, she remembered to inform me that her mother had called while I was out, and wanted to talk to me. It was 16 hours since I'd seen her.

Since my wife went back to college, my phone bill looks like the national debt of Egypt. But I called her. Fortunately, she was in a terse, taciturn mood. Talked for only 20 minutes.

Went off at 11 p.m. to attack the column, while Hugh was brewing up a little snack for himself consisting of onions, cheese, beans and salami, all in the same pot.

Got a couple of hundred words of soggy prose down, and he came up and interrupted me, for a chat about his prospects. Which are nil.

Worked until two, and I might just as well have been watching television, or sleeping, because it turned out to be a lousy column, as you have just discovered.

Just to top off the day, checked the closet and found I didn't have a clean shirt for tomorrow. Said, "Gosh darn it," and hit the sack.

Toronto Telegram News Service

we get letters...

Editor, Winchester Press:

Dear Sir:

Concerning your remarks in The Press of November 9th relating to irresponsible behaviour on October 31st, I wonder how many people realize that Halloween was originally "holy even," the night before All Saints Day, November 1st, which in the calendar developed by the medieval church, was followed on November 2nd by All Souls' Day.

In time "holy even" degenerated into "Halloween", and the custom began of making the occasion one of hilarity before the solemnity of the following two days.

Since then, a further degeneration has resulted in the present state of affairs. The religious significance has been forgotten, and has been replaced by practices entirely unrelated to the original event.

Even the UNICEF Appeal is not stressed as much as it should be. Perhaps we could all do something next year to help promote that very worthy cause.

Our schools and church organizations could do much to assist. Let's introduce into the current chaos some practical Christianity.

Sincerely yours,
GEORGE A. CAWFIELD,
Parsonage, Main St. West

November 9th, 1967

Editor, Winchester Press,

Dear Sir:

I was reading your last issue of today when on Page 10 I saw "200 Pounds of Deer" headline. As this was on the boundary, the first thing I thought of was, that is one of our Mountain herd.

But glancing at the picture I soon saw it wasn't. Our deer, that is the does, of Mountain don't have antlers.

Yours truly,
E. M. VANBRIDGER

Ed. Note—Thanks for the informative little note, Ted. Come to think of it, we don't know where this stray came from. However in checking with the experts who are supposed to know, we understand that "some" does do have antlers.

PAUSE

—By BEN WICKS



"Let's blow this week's pension on a movie show . . ."

The Seventh Column

Not often we write of personalities in this column. Every once in awhile, though, we alter our line of thought somewhat depending on the circumstances. Such a case this week in the death of D. L. "Roy" Berry. It is not difficult for this writer to mention a few words about this fine man because we had the privilege of knowing him for many years. Indeed, in our younger days we were often found at the Berry residence just east of South Mountain when there was no trace of us around home. All through the years Roy Berry impressed us for his kindness, his keen sense of business and his general knowledge of people and things. He was a good father and husband, a good businessman and a good leader in his community. Not much more can be asked of anyone. Typical of the foresight he used was not only evident in the building of an outstanding feed and farm supply business which to-day has spread across this entire Eastern Ontario area, but in one particular case we remember well. It had to do with the building of the District Memorial Hospital 20 years ago. Roy Berry in the South Mountain area was to the original building of the hospital a bulwark of support. While others were hedging and wondering Roy Berry looked to the future and urged his fellow citizens to support this needed facility. It was so typical of him. An unselfish man who did much for his community and his family Roy Berry was taken to his final resting place on Monday afternoon this week. His community will be a sadder place, indeed the district will miss him in no small way. Like all men of greatness he died possessing the knowledge that he had contributed to making life better for those who follow. Our sympathy to Mrs. Berry and to the members of his family whom we have long called friends.

Well, what do you think of these mid-winter days in November? It has been a long time since winter invaded the area so severely and so early. Temperatures have dropped to the low teens and even lower and the white stuff is now in abundance. Maybe that old Cornwall Indian who said we were in for a long, cold winter did know more than the rest of us. Matter of fact some of the weathermen we know should hire this chap to help map out their forecasts...they might have a little more luck.

The question of whether or not there should be censorship in our country continues to crop up every once in awhile. It is a broad subject vulnerable to many, many interpretations. Quite a few of these interpretations from both sides are really worth while. Seems to us, whether we like it or not, there is censorship in many forms being used every day in our society. Oh, the state censorship is not all that critical. You can buy just about every form of trash available if you really want to, and a more liberal view is being applied to the movie industry to-day particularly the European imports which seem to thrive on what they refer to as the natural, every day habits of man. In short, more sex! Aside from the more formal forms of censorship what about the day to day use of filtering out what is right and what is wrong. Don't we do this in the home as responsible parents? Certainly we use censorship in this newspaper, indeed in most newspapers and other publications, else this column and many other columns could be filled with a lot of four letter words and a host of obscenities directed, we suppose, to the filthy or abnormal mind. Somehow or other when the pros and cons have been exhausted, if ever they will be exhausted, we can't help thinking that a form of censorship is necessary. And although we believe this we have not as yet come up with the all important solution as to who is qualified to censor and equally important how it should be carried out.

The Ontario government will introduce legislation next February which will abolish more than 1,000 existing school boards and introduce a new concept which will see the number reduced to 100 or so. It is an ambitious program and one in the right direction. We doubt, however, that a change as widespread and important as this can be brought in and set up in efficient working style by the suggested date of January 1969.

Williamsburg District News...

Mr. and Mrs. Ward Kennedy of Toronto are spending a few days with Mr. and Mrs. Guy Strader.

Mr. and Mrs. James Rhydress and girls of Ottawa spent the week-end with Mr. and Mrs. Russell Morrow and boys.

Sunday guests at the home of Mr. and Mrs. Bismark Barkley were Mr. and Mrs. Garnet Barkley and Janet of Kingston, Mr. and Mrs. Bruce Kingston and twin daughters of Harrowsmith, and Mr. and Mrs. Don Morrow and family of Winchester.

Callers at the home of Mrs. John Erratt on Sunday afternoon were Mr. Mervyn Wells of Ottawa and Mr. and Mrs. James Fulton and family of Hulbert.

Friends will be sorry to hear of the sudden death of Mr. Murray Scott of Brockville. His wife is the former Jean Casselman of Williamsburg.

Mr. and Mrs. Johnny Whitteker and Brenda, and Mr. and Mrs. Iden Whitteker attended the wedding of the latter's granddaughter, Linda Anne McMillan, to Roger Kavaner, on November 19th at King's Court United Church, Kingston.

Elma

Mrs. Hyndman McMillan returned by plane Saturday from England where she spent several weeks with relatives.

Rev. Vernon Bell and choir of the United Church assisted with anniversary service at Hulbert Sunday evening.

Mr. and Mrs. C. M. Killen and girls of Kingston were week-end guests of Mr. and Mrs. Graham McPherson.

Mrs. Gordon Whittaker of Iroquois spent last week with her her father, Mr. J. H. McMillan.

Mrs. Harry Carruthers is spending this week in Florida.

Mr. and Mrs. Amos Briscoe, Belleville, visited the latter's sister, Mrs. Don Dillabough, on Friday.

Colquhoun

Mr. and Mrs. Ernie Swerdfeger spent the week-end with Mr. and Mrs. Dale Swerdfeger.

Mr. and Mrs. Floyd Heagle and Karen, of Ingleside, and Mr. and Mrs. Carl Barkley and family of Chesterville were Sunday tea guests of Mr. and Mrs. Mahlon Gow and Iris.

Mrs. Kenneth Hummel and Linda, Mr. and Mrs. O. Nugent of Newington, Mr. and Mrs. D. A. Casselman of Finch, and Mr. and Mrs. Neville Smart of Ottawa were recent visitors of Mr. and Mrs. Lloyd Gallinger.

Miss Janice Gow of Ottawa spent the week-end at her home here.

Sympathy is extended to the family of the late George Colquhoun. The funeral was held at his late residence on Saturday.

Lifelong Farmer

George Riley Colquhoun Dies Following Lengthy Illness

A lifelong farmer of the district, George Riley Colquhoun, died on November 15th at the age of 89, after a lengthy illness. Born at Gallingertown in 1878, he married the former Lillian Stillson in Williamsburg in 1929.

Mr. Colquhoun was the son of the late Alexander Colquhoun and his wife, the late Almira Baker.

Besides his wife he is survived by five daughters: Mrs. Fernley Johnston (Marion), Bouck's Hill; Mrs. Clair Empey (Helen) Williamsburg; Mrs. Lee Barkley (Edna), of Chesterville; Mrs. George Lapierre (Dorothy), of Morrisburg, and Eva at home. Also surviving are two sons, Sanford of Montreal and Riley at home; and two sisters, Mary of Massena, N. Y., and Nellie of Ingleside, as well as 11 grandchildren.

The funeral service was conducted at the home of the deceased by Rev. D. L. Gordon. Don Kyle and Beth Gow sang one of the deceased's favourite hymns, "Beyond The Sunset."

Pall-bearers were Garnet Prunner, Graham Wells, Russell Wells, Merton O'Shaughnessy, Orval Crowder and Ramon Casselman, with interment in Union Cemetery, Williamsburg.

Legion Turkey Bingo Winners

Winners at the Williamsburg Legion Bingo last week were:

Special Games: Mrs. M. McNeeley, Barbara Hummell, Williamsburg; Susan Cross, Clarence Scott, Winchester; and Thelma Summers, Dundela.

Regular Games: Fred Sullivan, Dundela; Mrs. M. Fowler, Sterling Kelly, Mrs. C. Young (2) and Jeff Fowler, Morrisburg; Susan McIntosh, Winchester Springs; Lyle Beckstead, Strader's Hill; Mrs. Bob Jennings, and Ms. G. Crowder, Winchester; Mrs. M. McNeeley (2), Bert Merkley, and Mrs. P. Strader of Williamsburg; Rose Boivin, Glen Becker.

Share The Wealth, $18.50—Mrs. Phyllis Strader, Williamsburg.

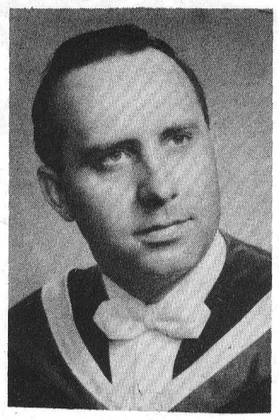

Receives B.A. Degree At Waterloo

W. F. A. Hanson, son of Mr. and Mrs. Cecil Hanson, of Williamsburg, and a former student at Morrisburg High School, has received the Bachelor of Arts Degree from Waterloo Lutheran University at the Autumn Convocation there on October 29th. Mr. Hanson is a member of the staff of the Elliott Lake Secondary School.—Photo by Forde.

Winchester Springs

Mrs. H. C. Robinson spent a few days in Morrisburg with her brother, Mr. Lorne Kinkaid, and Mrs. Kinkaid.

Callers on Mrs. Thos. Cunningham were Miss Madge Coons, R.N., of Winchester; Mr. and Mrs. Egerton Barkley and Brian of Elma, Mrs. Ropars, Mrs. Geo. McIntosh and Mrs. Mrs. Lawrence Holmes.

Mr. and Mrs. Dalton Robinson spent a week-end with Mr. and Mrs. Carl Robinson in Guelph and Mr. Clair Robinson in Hamilton.

Mrs. Adea Casselman, Mrs. Hanson and Mrs. Victor Riddell called on Mr. Riddell at the Ottawa Civic Hospital on Sunday.

Mrs. Hector Munro is a patient in the Winchester hospital. All hope for a speedy recovery.

Dinner guests of Mr. and Mrs. Leslie Holmes on Sunday were Mr. and Mrs. Bob Gorman and baby, Jennifer Evelyn, Mr. and Mrs. Stan Duncan and Carolyn of Ottawa, and Mr. Gerald Holmes of Iroquois.

Mr. and Mrs. Elmore McIntosh and children of Toronto spent a week-end recently with Mr. and Mrs. Cecil McIntosh.

Messrs. Stewart and Jacob Leyenaar of O.A.C., Guelph, spent the week-end at their home here.

Visitors of Mr. and Mrs. K. Leyenaar were Mr. and Mrs. Arie Den Hartogh of Iroquois, and Mr. and Mrs. Evert Ter Neer, of Finch.

Mr. and Mrs. Bill Clarke, of Kingston, spent Sunday with Mr. and Mrs. John Coons.

Winchester Springs' U.C.W.

Winchester Springs U.C.W met in the Church Hall with 16 members present. Guest speaker was Mrs. Harry Allison.

The president, Mrs. Grant Cougler, read from The Observer, "What Remembrance Day Means," as the theme, and offered prayer. Roll call and minutes were read by Mrs. J. Bolton.

Letters were read from the Presbyterial supply secretary asking for children's clothing, and from the U. C. Board of Women regarding the allocation and church finances. A committee of three was appointed to purchase a Christmas gift for Rev. Bell's family. Mrs. George McIntosh suggested the members determine where Christmas gift donations are most needed, and Mrs. Eric Steele offered to accept and deliver donations to the Keelerville project. All members were asked to bring their dime cards to the December meeting.

The social events committee was asked to plan two banquets, one on Nov. 28 for the Dairy Breeders Improvement Association, and on Dec. 12 for the Holstein Breeders Club. A special offering was received for the memorial wreath placed in the church for Remembrance Day Service. Mrs. Geo. McIntosh received the general offering, amounting to $11.55, and Mrs. Lloyd Allison the expense fund. The treasurer reported a balance of $419.83 on hand.

Devotions were in charge of Mrs. Wray McPherson, with Mrs. Lee Baxter as pianist. Mrs. Graham Casselman read the 67th Psalm, and Mrs. Baxter gave the meditation.

The guest speaker, Mrs. Harry Allison, Home Economics teacher at N.D.D.H.S., was introduced by Mrs. McPherson. She read the article from Chatelaine, "Why I Got Out Of Church Groups," and brought forth a lengthy question and answer period based on Dr. Ernest Long's prediction, "The United Church Has Five Years To Change, Or Else." It was timely and interesting. She was thanked by Mrs. Graham Casselman and presented with a gift.

Mrs. Baxter sang a solo, "Let The Lower Lights Be Burning," and closed the meeting with the Mizpah Benediction. A card was signed for Mrs. Hector Munro who is in hospital. A dainty lunch was served by Mrs. Graham Casselman, Mrs. W. McPherson and Mrs. Baxter.

Strader's Hill

Mr. Victor Riddell of Dundela underwent surgery at the Civic Hospital on Thursday, and at time of writing he is doing as well as can be expected. His wife, Edna, and brother, Alton, have been staying by his bedside, with visits from his mother, Mrs. Bertha Hanson, and sons Eric and Fay and daughter-in-law.

Mrs. George Hummel has returned home after spending a few days with Mr. and Mrs. Deb Young of Winchester Springs.

Mr. and Mrs. Arnold Fader of Hanesville spent Tuesday afternoon with Mr. and Mrs. Alton Riddell.

Mr. and Mrs. John Wells, accompanied by Mr. and Mrs. Doug. Gow of Williamsburg, are spending a few days with relatives in U. S. A.

The community was shocked on Sunday to hear of the sudden passing of Murray Scott of Brockville, a former cheesemaker at the Caughnawaga Cheese Factory. Sympathy goes out to his widow, the former Jean Casselman of Williamsburg. The funeral was held in Brockville Tuesday, with burial at Dundela Cemetery.

Mr. and Mrs. Alton Riddell spent Wednesday afternoon in Ottawa visiting Mr. Victor Riddell at the Civic Hospital.

Recent visitors with Mr. and Mrs. Lloyd Beckstead were: Mrs. Ethel Bolton and Miss Edna Swerdfeger of Vancamp, Mr. and Mrs. Nathan Beckstead, Mr. and Mrs. Allan Beckstead, all of Williamsburg; Mr. and Mrs. Ernie Beckstead and Mr. and Mrs. Ed Beckstead of Dundela were Saturday evening dinner guests, as the occasion was to celebrate the 25th anniversary of the latter's wedding.

Miss Joan B. Adams had the pleasure of opening the Christmas Bazaar and Tea at Winchester Presbyterian Church on Saturday afternnoon.

Mrs. Cecil Hanson and Susan and Miss Janet Casselman attended the Hulbert Anniversary Service Sunday morning.

Mr. and Mrs. Alton Riddell spent Wednesday evening with Mr. and Mrs. Ernie Serviss and Kathy.

Sorry to report that Mr. Morton Barkley of Dundela was taken to Winchester District Hospital Friday, and Mr. Ferguson Froats is confined to his bed at home waiting for admittance to the Kingston General Hospital. We wish both a speedy recovery.

Sunday visitors with Mr. and Mrs. Ernie Serviss and Kathy were Mr. and Mrs. Acil Cook and Don of Hanesville, and Miss Betty Farrell of South Mountain.

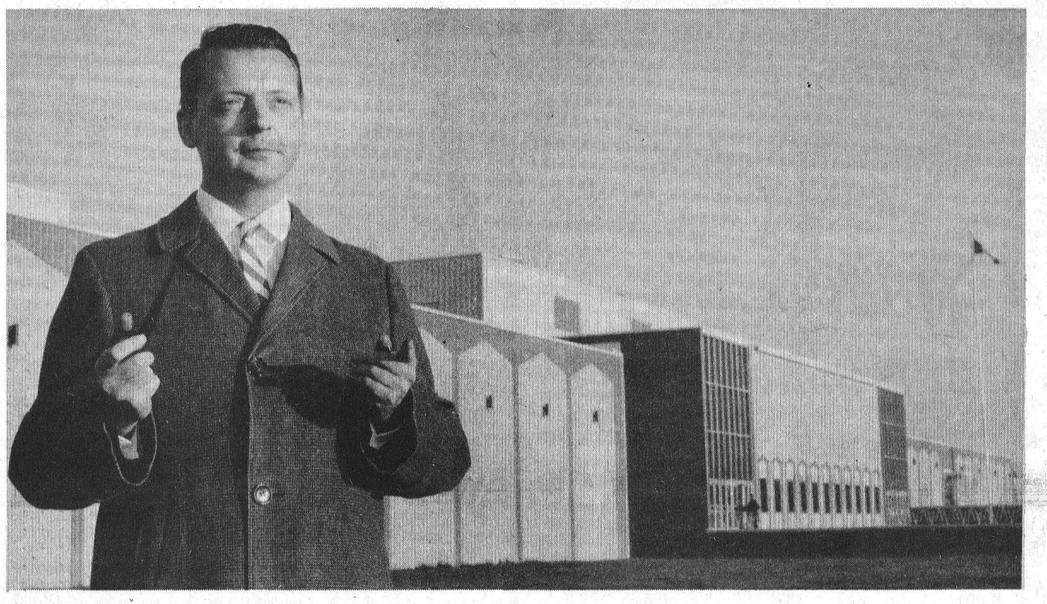

It's The Latest . . . no windows

The general trend in school building over the past few years has been to reduce the number of windows, and the new General Vanier Secondary School at Cornwall is the ultimate in reduction — no windows!

According to W. R. Mack, the architect who designed the school, the two major difficulties he had to overcome were (1) the psychological effect on students, and (2) prison-like appearance. The first was overcome by means of brightly-lit, multi-hued decor, and the second by an interesting pattern of projecting and recessed brick in two colors along the facade.

According to Mr. Mack, the economic factor was a major consideration in building such a school, since with this new idea it is now possible to group interior rooms rather than have them sprawl along only two sides of a corridor, and besides this, building a wall with no windows is much less expensive.

Cost of the Cornwall facilities ran to about $19.50 per square foot, compared with a provincial average of $23.00.

Besides lowering the initial costs, the architect claims the elimination of windows also eliminates heat losses with a resultant saving in heating costs. Then, too, no windows to wash with a corresponding reduction in maintenance expense.

Optimally ventilated and air-conditioned, the building lends itself to year-round use, an increasingly significant factor as plant costs continue to rise. If the so-called "Florida Plan" is implemented here, the Cornwall school could be the first in the area to swing into year-round operation, it being the only one presently equipped to do so says Mr. Mack.

The composite type school financed 57% by Federal and Provincial government grants, contains 28 regular classrooms, a 7,000 book library, 15 specialized classrooms, six laboratories, nine shops, single and double gymnasia, a 750 seat cafeteria, 765 seat auditorium, administrative offices and equipment rooms.

The sparkling new General Vanier Secondary School has become a "must" for visiting V.I.P.'s, many of whom have toured the block-long expanse since its opening this fall. Consensus of opinion appears to be that it is, for the time being at least, the "last word."

W. R. Mack, of Cornwall architectural firm of Comber and Mack, pictured in front of massive two-storey section of ultra-modern General Vanier Secondary School, opened to students this fall. Instructional areas of block-long structure are completely windowless, the only glazing being at entrances and the administration area. Official opening of the unusual four million dollar edifice is slated for early next year.

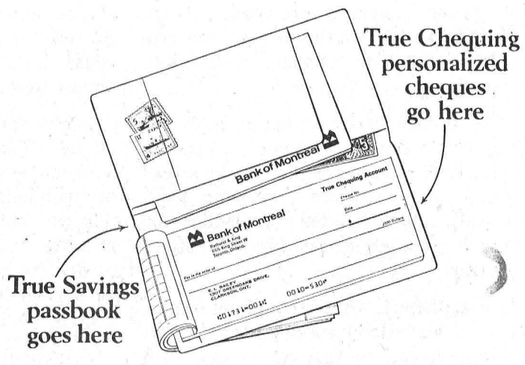

The new True way to bank

Here it is! Everything you need for your combination of True Chequing and True Savings accounts in a neat complimentary wallet. Including *personalized* cheques.

This new True way keeps your True Chequing account separate from True Savings. You leave enough in a True Chequing Account to pay your bills. You put the rest into 4½% True Savings. (If you already have a 3% Savings Account, you can convert it to True Savings.)

See how this simplifies your money planning. Come in and ask about the new True way to bank — and get your new True-blue wallet *free*.

Bank of Montreal
Canada's First Bank

Williamsburg Branch: J. A. ATCHISON, Manager

SUPERIOR SILO COMPANY LIMITED
(Formerly Macoun Silos Ltd.)
FOR ALL YOUR SILO NEEDS, CONTACT YOUR LOCAL REP. . .
Walter C. MacDonald
Phone 774-2331
WINCHESTER

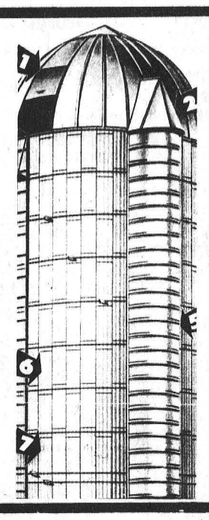

NOW OPEN
THE SECOND HAND STORE
We BUY and SELL seasonal second hand clothing only, must be clean and in good repair. Extra money for you for Christmas Well stocked for Opening.
LOCATION
DOCKSTEADER'S MOTEL, UNIT 12, CORNER OF HIGHWAY 31 AND 43, WINCHESTER, ONTARIO
HOURS
Monday, Tuesday and Thursday 10 a.m. to 4.30 p.m.
Friday 10 a.m. to 9 p.m. Closed Wednesday and Saturday.

SMITH'S
Photo Studio
- PORTRAITS
- GROUPS
- WEDDINGS
- COMMERCIALS

We specialize in . . . Children's Photographs
62 Kyle Drive - Ph. 543-2873
Morrisburg

THE NEW CARS ARE HERE
W. J. L. BOYD & SONS LIMITED
- Chrysler
- Plymouth
- Valiant
- Barracuda
- Fargo Trucks

WINTER HOURS
7:00 a.m. to 7:00 p.m.
Boyds always
Thrifty, Nifty Buys in USED CARS

Christmas Gift SPECIALS
- Toys
- Paint By Number
- Games
- Cameras and Supplies
- Watches
- Earrings For Pierced Ears
- Boxed Pillow Cases
- Luncheon Sets
- Blankets
- Table Cloths
- Baby Wear
- Gloves & Mitts
- Boxed Tie and Sock Sets
- Old Spice Sets
- Pipes & Lighters



WOODS LUNCH & VARIETY
Williamsburg 535-2693
Open Daily 9 A.M. - 10 P.M.

Closing Out Sale...
Just In Time for Christmas
CLOSING OUT AS OF NOV. 30th
ALL ARTICLES GOING AT
SPECIAL DISCOUNT PRICES
Open All Day Wed., Nov. 29th
The Family Shoppe
WILLIAMSBURG TEL. 535-2057

COLD WEATHER COMING
TIME TO WINTERIZE YOUR HOME
we have experienced workmen to help you prepare for winter . . .
. . . contract prices if you wish
ALUMINUM
- WINDOWS
- DOORS
- AWNINGS
- RAILINGS
- ETC.

RENOVATIONS of all kinds Kitchen Cabinets etc.
Large Stock Of Lumber, Plywoods, Hardware, Paints always on hand

NEW HOMES
Ready for a Lot of Living
WRITE OR PHONE FOR ESTIMATES
BLACK LUMBER COMPANY LIMITED
MORRISBURG, ONTARIO
543-2188 — TELEPHONES — 543-2933
In Winchester Telephone HAROLD HODGSON 774-2742
"35 YEARS' EXPERIENCE . . . AT YOUR SERVICE"

Some Logic - Some Minister - Some Government

Grenville-Dundas M.P. Reports

In the Spring of 1966 on the the retention or abolition of capital punishment, the House of Commons made a definite decision for the retention of capital punishment by a vote of 143 to 112.

At that time an amendment was voted down by a solid majority of 105 votes.

In spite of the decisive result of these votes, the same Ministers in the same Parliament bring up the subject again only 18 months later. The new bill is almost identical to the amendment which was so conclusively turned down.

Added to the emotionalism which is involved in this controversial subject, we now have the justified anger of many who were in the majority last time.

They feel, and I am one of them, that the government is treating a fair and responsible decision of the House with disrespect. The Solicitor-General, Mr. Pennell, did not like the result of the first vote and refused to acknowledge it. What would become of law and order if everyone refused to accept the decisions of majorities, and if every member of Parliament demanded repetition on every decision he did not like.

To add insult to injury, the Solicitor General has not carried out the legislation passed a year and a half ago. There have been no death penalties carried out and the average length of life sentences under the Liberal Government has been reduced to 8 years, 10 months.

To those who believe that levels of punishment must be used to keep our civilization, our society, in any kind of order, this is making a farce of the punishment for murder.

Murders have been increasing, and the numbers of people hired to murder have been increasing. This information comes from policemen and their associations. They violently oppose the abolition of capital punishment. In fact the Association of Chiefs of Police for Canada have stated that they are appalled at the persistance of the abolitionists. The question was even asked by a Liberal M.P.—"How do you force a cabinet to carry out the will of parliament?"

Further anger is engendered in the opposition by the very obvious pressure the government is putting on its members. One Parliamentary Secretary is reported to be visiting each Liberal member and ticking him off for or against. One Liberal M.P. announces loudly and often that his party may pressure some of his colleagues but that they won't succeed with him.

It seems very obvious to me that this is no longer a free vote on the government side. The Liberal Government is trying every kind of twist and turn, in wording, in timing, and in persuasion, to abolish capital punishment. The Registrar General, John Turner, in his speech in the House of Commons, said: "I now support the bill of the Solicitor General as being a progressive step toward the aboltion of the death penalty."

At the same time as Mr. Turner supports abolition of the death penalty or any step in that direction, he admits that there is a deep instinct in the majority of the people of this country for retribution for the heinous crime of murder. He goes on to state: "There is also a profound feeling in many people that the daeth penalty is a deterrent. That feeling is very deep-rooted in many people and we ought to respect that belief particularly in view of the possibility that it may be right."

Here we have a Minister of the Crown stating his support of the abolition of capital punishment and in the same speech admitting that capital punishment may be a deterrent to murder.

Some logic. Some Minister. Some government.



Receive W.I. Entrance Awards At Guelph

The University of Guelph recently held their Awards Banquet and pictured here are the winners of the Women's Institute Entrance Awards:

Left to right, Mrs. Everett Small, President of the Federated Women's Institutes of Ontario; Miss B. M. Link, Winchester; Miss C. M. Lane, Barrie Island; Miss N. P. Geem, Eganville; Miss M. J. Yule, Sault Ste. Marie; Miss E. A. Shaver, Millgrove; Miss C. R. Hoffman, Stratford; Miss S. E. McCune, Waldemar; Miss K. L. Field, Nanticoke; Miss S. I. Webster, Lindsay; Miss S. J. Parliament, Cannington; Miss B. L. Covell, Lombardy; and Miss Helen McKercher, of Home Economics Branch, DAF.

Mrs. H. Robinson Hosts W.C.T.U. Regular Meeting

Winchester W. C. T. U. held its regular meeting last Thursday afternoon at the home of Mrs. H. Robinson, with 17 members present. Mrs. Robinson opened the meeting, followed by prayer by Mrs. E. Fennell.

The program for the County Convention was discussed, and Miss E. Smith read the minutes and called the roll. Mrs. Cooper had the flower mission which showed the cheer some of the workers brought to shut-ins, hospital patients, and others.

Mrs. I. P. McIntosh was devotional leader and spoke on "Remembrance Day" and the 23rd Psalm. All joined in singing "Goodness And Mercy," which was sung at the Crusade so often. Mrs. Wallace closed with prayer.

Mrs. Cecil McIntosh thanked all for their cards and remembrances while she was in hospital. Mrs. Fennell poured tea and Mrs. Robinson served lovely refreshments. All enjoyed looking at the Robinsons' 50th anniversary gifts and cards.

SHOP and SAVE at CTC CANADIAN TIRE CORP'n

Loads of GIFT BARGAINS

POWER TOOLS FOR THE HANDYMAN

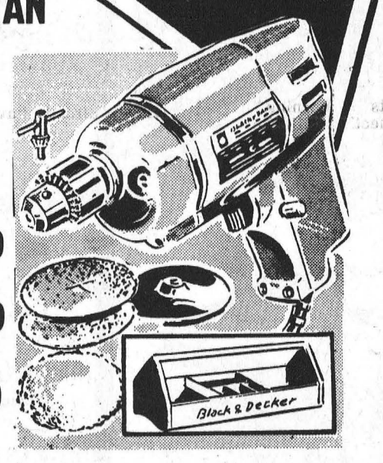

DRILL SETS
1/4-INCH $11.99 up
3/8-INCH $16.99 up
1/2-INCH $31.95 up

ELECTRIC CIRCULAR SAWS $29.95 to $69.95
BLACK & DECKER JIG SAW KITS $24.95

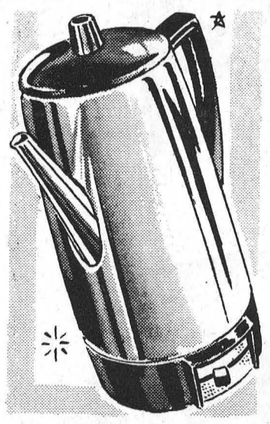

PERCOLATOR from $6.98



REDUCED!! AUTOMATIC TOASTER from $8.98



Save! "Torcan" ELECTRIC KNIFE from $14.88

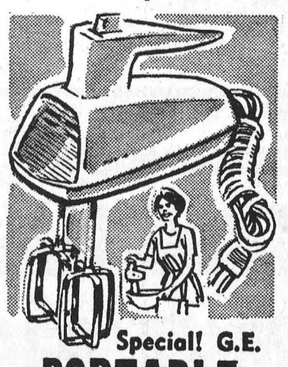

Special! G.E. PORTABLE MIXETTE from $9.88

OUTDOOR CHRISTMAS LIGHTS

CANADIAN TIRE



Early Bird Special!
12 Light Set
3.77 Early Bird Special

Create the 'festive fashion' on your street! CSA approved, heavy duty cord. Assorted transparent or glow-type bulbs. Independent burning. 51-2512/13

OUTDOOR 7-LIGHT SET (as above) 51-2507X 2.29

Save! OUTDOOR 15-LIGHT SET (as above) or with a set of blue bulbs. 51-2515X 4.59

Save! OUTDOOR 25-LIGHT SET (as above) (Blue bulb sets not available) 51-2525X 7.59

EARLY BIRD Sale



Early Bird Special! 10 for .77

Special! OUTDOOR Floodlight Kit

CRYSTAL CLEAR — G.E. socket, Westinghouse bulb. 6' weather-proof cord. Adjustable bracket and earth spike. 3.44 51-1708

TINTED FLOODLIGHT KIT (As above) Available in Red, Blue, Pink, Green or Yellow. 51-1712X 3.88

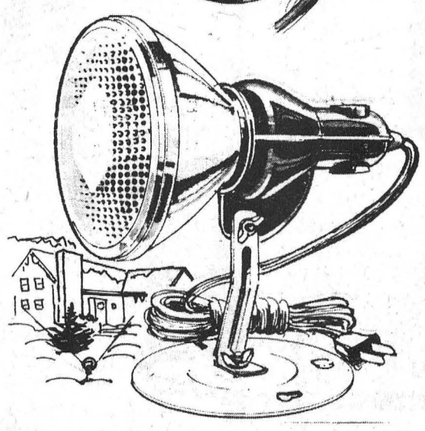

Electric Kettles from $8.88

Floor Polishers from $29.88

CTC CANADIAN TIRE CORP'n

W. P. HENOPHY LTD.
TELEPHONE 535-2845 WILLIAMSBURG

CTC CANADIAN TIRE CORP'n

Give HOME GIFTS this Year

...Lend us your list...we'll fill it wisely



something NEW from SKLAR. . . .

* Two Piece Suites In Reinforced Vinyl
* Choice of Colours
* Beautiful Wood-Arm Treatment

COMPARE AT $299.00

OUR PRICE

$269.00



VICE FURNITURE

Mediterranean Tables in Warm Butternut

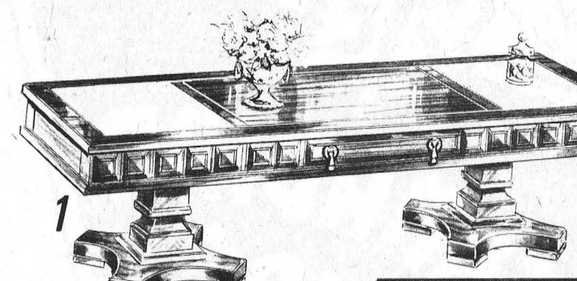

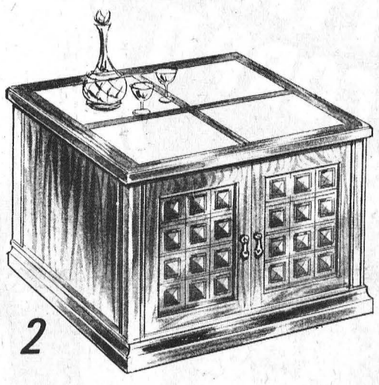

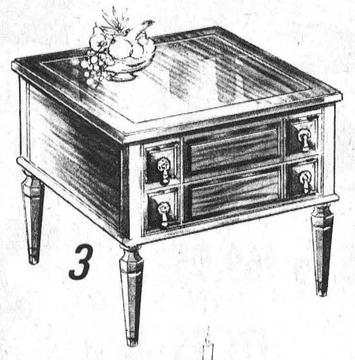

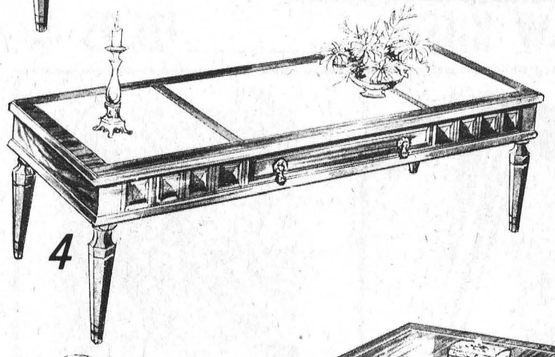

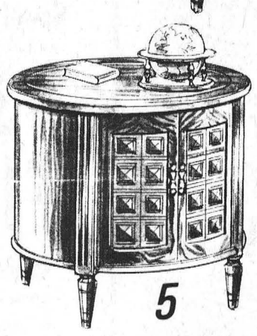

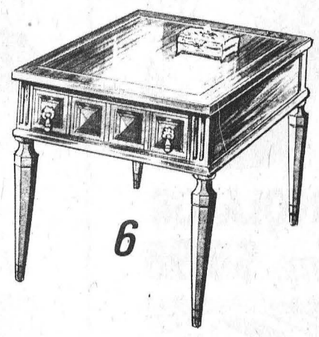

(1) DOUBLE PEDESTEL COCKTAIL	
regular $139.00 our price	$119.00
with solid wood top	
regular $119.00 our price	$99.00
(2) SQUARE COMMODE	
regular $129.00 our price	$109.00
with solid wood top	
regular $109.00 our price	$89.00
(3) COMMODE	
regular $79.00 our price	$69.00
(4) 52'' COCKTAIL TABLE	
regular $89.00 our price	$79.00
(5) DRUM COMMODE	
regular $109.00 our price	$89.00
(6) END TABLE	
regular $79.00 our price	$69.00



RECLINERS and ROCKER RECLINERS

from $99.00 to $169.00

PLAY SANTA GIVE STEREO

ROGERS MAJESTIC



several sets to choose from

$319.00 to $509.00

LARGE SELECTION OF Hostess Chairs



Top Quality Nylon Covers

Walnut Wood Trim

$19.95

WITH ARMS **$24.95**

3 PIECE

BEDROOM SUITES

not exactly as shown



from $169.00

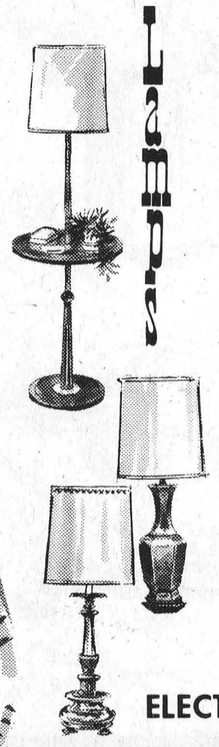

Lamps

ELECTROLITE

TABLE LAMPS

reg. to $43.95

NOW $18.95 & $19.95

WIN A COLOR T.V.

IN OUR CHRISTMAS COLOUR BONANZA

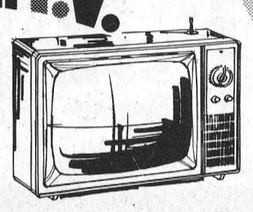

One Chance With Eacn $5.00 Spent At Our Store Drawing To Be Made Dec. 23rd 6 P.M.

MANY SMALL APPLIANCES BY

Sunbeam and General Electric

SEE OUR

GIFT CORNER

EN ROUTE TO THE HOSPITAL

VICE FURNITURE

Ph. 774-2800 Winchester

OPEN FRIDAY 'TIL 9 P.M.
SATURDAY 'TIL 6 P.M.
ANYTIME BY APPOINTMENT