The Leader

XXXII No. 28 MORRISBURG, ONT. FRIDAY AUG. 26, 1932

FEEDS

Delivered

Bran	$ .95
Shorts	1.05
Middlings	1.25
Hominy	1.30
Screenings	.90
Oat Feed	.55
Ground Corn	1.40
Whole Corn	1.35
Wheat	1.35
Salt	1.00

Poultry Feed

Prices are steadily advancing on eggs, particularly on extras. It will pay you to take more care of your flocks. We offer Laying Mashes at reduced prices:

Monarch Laying Mash	$2.15
Lakko Laying Mash	2.10
Lakko Scratch Feed (7 grains) cotton	1.70
Sratch Feed (5 grains)	1.55

FLOUR

Maple Leaf Flour, 98's, cotton	$2.70
Five Roses Flour	2.70
Harvest Queen, 98's, cotton	2.30
Castle (cotton) 98 lbs.	2.30
Castle (paper) 98's	2.20

For the economical house-wife, we recommend Castle Flour in paper, a splendid flour, cheap.

Asbestoline

The roofing paint that we recommend and guarantee for ten years if properly applied. Per gallon $1.75. The cheapest paint on the market, when you consider quality.

The MORRISBURG FEED & PRODUCE Co.

MORRISBURG, ONT. Phone 88

There Is Nothing JUST AS GOOD AS GYPROC



Fireproof Wallboard

Because There Is Nothing Else Like It.

True, there are other wall boards, but none of them combine the fire-resistance strength, insulation and decorative value of Gyproc.

For re-surfacing cracked walls and ceilings of old houses, or in the construction of new homes, Gyproc is the most economical material to use.

Best for converting waste spaces into usable living rooms, such as the attic, partitioning off a portion of the basement, economizing by making one large room into two medium ones.

Gyproc is a fire-safe and easy-to-erect material, an excellent base for finishing with alabastine, muresco or wall paper. Gyproc never shrinks, warps or cracks. In all lengths, 6, 7, 8, 9, 10 feet. Cheaper than plaster or lumber. We can supply all lengths, including nails and filler.

R. H. BRADFIELD & CO.

THE HARDWARE STORE—Opposite St. Lawrence Hall, Phone 10.
MORRISBURG—ONTARIO

UPPER SCHOOL RESULTS, DEPARTMENTAL EXAMS.

Barkley, George—Eng. Lit. C, Geom. C, Chemistry 2nd.

Casselman, Oweita—Mod. Hist. C, Bot. C, Zool. 1st, Lat. Comp C, Fr. Comp C.

Colquhoun, Margaret—Alg. C, Physics 3rd, Chem. C, Lat. Auth. C.

Colquhoun, Wilson—Algebra C.

Dennison, Mabel—Bot. C, Zool. C, Chemisry C.

Hummell, Mary—Bot. 2nd, Zool. C, Chem. C, Fr. Auth. C, French Comp. C.

Dixon, Louise—Bot. 1st, Zoology 1st, Lat. Auth. 1st, Lat. Comp. 1st, Fr. Auth. 2nd, Fr. Comp 2nd, Spanish Auth. 2nd, Span. Comp 3rd.

Laurin, Rita—Lat. Auth. 3rd, Lat. Comp C.

McIntosh, Olive—Alg C, Geom. C, Bot. 3rd, Zool. C, Phys. C, Chem. C.

Pyper, Ruth—Lat. Auth. 2nd, Lat. Comp. C Span. Auth. 3rd, Span. Com C.

Robinson, Harold—Bot. C, Zool C.

Robertson, Albert—Zoology C.

Steinburg, Eleanor—Mod. Hist. C, Geom. 3rd, Phys. 3rd.

Wells, Lyla—Eng Comp 1st, Eng. Lit. C, Fr. Auth. 1st, Fr. Comp. 1st.

Evalene Barkley—Eng. Comp. 3rd

Bonnie Carson—Eng. Comp. 2nd.

Lawrence Coligan—Eng. Comp. 1.

Marion Fetterly—Eng. Comp. 2nd, Eng. Lit C.

Catharine Gallivan—Eng. Comp. 1

Ethel Mellan—Eng. Comp C.

Hilda M. Merkley—Eng. Comp. 3.

Florence Park—Eng. Comp C.

Gordon Thom—Eng. Comp C.

Graham Wells—Eng. Comp C.

LIBERALS HOLD ANNUAL MEETING

Iroquois, Aug. 18th—The Liberals of Dundas County held their annual meeting in Hamilton's Hall, Chesterville, today. The meeting was for provincial purposes only, and there was a large attendance from all parts of the County, the spacious hall being well filled. Enthusiastic addresses were made by Senator A. C. Hardy, Brockville; R.A. Plant, President of the Eastern Ontario Liberal Association, and George Higgerty, organizer. These speakers addressed the meeting along the line of organization, instilling the fact that the most important thing in any election is efficient organization, and to be ready for the next fight when the present Government saw fit to appeal to the electors. In looking over the County carefully, it seems that there are several good men who would make ideal candidates, any one of whom would make a good campaign, and it begins to look as if an old-time contest will be assured. Others who addressed the meeting were George Smith, ex-M.P.P., Rowena; Wesley Hamilton, Liberal candidate in the last Provincial election, Chesterville; G.H. Davy, Iroquois; A. Brodie, Morrisburg and George Earle, Winchester.

The executive will meet again about the middle of September, to consider questions requiring further discussion, and the choosing of a candidate.

The officers for the ensuing year are as follows:

Pres.—C.F. Marcellus, Dunbar.

Vice-Pres.—Miss Von Doran, Morrisburg.

Sec-Treas.—E.A. McInnis, Iroquois

Directors for the different municipalities who are members of the association are as follows:

Iroquois—F.J. Barclay, S.A. Thompson, G.H. Davy.

Morrisburg—A. Flynn, A. Clement

Chesterville—F.W. Merkley, Geo. Servage, Jas. Masterson, Howard Fulton.

Winchester—Hugh McMaster, Hy. Bessin, George Earle.

Matilda—Kenneth Tuttle, Orval Seeley, Chas. McInnis.

Mountain—E. Bryan, R.D. Cheney, John Render.

Williamsburg—E.A. VanAllen, E. C. Beckstead.

Winchester Township—R.D. Fulton, Mahlon Casselman, Morris Servage.

ANNUAL PICNIC, IROQUOIS S.S.

The United Church of Iroquois Sunday School will hold its annual picnic on Tuesday Aug. 30th, at Waddington, N.Y. The Committee has arranged with the Morrisburg-Waddington International Ferry for the transportation of its members, and the party will board the 10.15 boat for Waddington, and return on one of the afternoon boats. An exhibition game has been arranged between the two strongest softball teams in the district, the Morrisburg-Waddingon Ferry softball team, and the Waddington Condensed Milk team, as an added attraction for the picnic.

The picnic having been opened to the public, they can leave on any of the boats for Waddington, as the twenty boats each way will be at the disposal of the picnickers. The fare will be 25c for adults, and 5c for children up to 18 years of age, for the round trip.

BRIDE-TO-BE KILLED IN AUTO ACCIDENT

A pre-wedding trip of a United States couple to the famous shrine at Ste. Anne de Beaupre, Que., was terminated at Bishop's Crossing, on Wednesday, by the death of the bride-to-be, in an automobile accident. She was Catherine Sheehan, daughter of Police Inspector and Mrs T.J. Sheehan, Boston, Mass. She was driving with her fiance, Joseph M.K. Condon, of Dorchester, Mass., Condon's mother and his 14-year-old brother, James.

Their car plunged into a deep ditch when Condon made an effort to avoid a truck which is alleged to have held the centre of the road. The members of the Condon family escaped without serious injury, but Miss Sheehan was instantly killed.

A verdict of accidental death was returned at a coroner's inquest.

SHANLEY PASTOR HURT WHEN STRUCK BY AUTO

Struck by an auto at the corner of Laurier avenue and Metcalfe street, Ottawa, about 11.30 o'clock Thursday night, Rev. A.W. Stewart of Shanley Ont., is a patient at the Ottawa General Hospital. He is suffering from a fracture of the left shoulder blade, as well as lacerations and bruises about the body.

The auto which struck him was driven by E.R. Bremner, Ottawa. Mr. Bremner told police that he was travelling in an easterly direction on Laurier avenue, and stopped for the red light at Metcalfe street. When the green light flashed on, he proceeded. He told police that he did not see Mr. Stewart crossing the street, and was not aware of having struck anyone until someone shouted from the sidewalk that there was a man under his car. The injured man was picked up and conveyed to the Ottawa General Hospital, where he was placed under the care of Dr. Norman Guiou.

MR. BYRON F. STATA

In the death of Mr. Byron Fairfeld Stata, a native of Mariatown, born in 1861, who passed away at his home on Saturday Aug. 20th, this community loses one of its best known and most respected citizens. The late Mr. Stata had a host of good friends and acquaintances, by whom he will be greatly missed. The many floral offerings received at the time of his funeral were evidence of the high esteem in which the departed was held by relatives and friends.

He is survived by his widow and three daughters, Mrs Harold Coyle, Morrisburg, Miss Leona of Ogdensburg, and Miss Ruth, at home. He is also survived by one son, Basil, of Oswego, N.Y., and several grandchildren. One son, Carl, made the supreme sacrifice in the Great War, being killed in action at the battle of Vimy Ridge.

The funeral service was held at his late home on Monday, Rev. Mehlenbacher officiating, after which interment took place in Fairview Cemetery.

MRS. LOUISA BOUCK

There passed away on Tuesday Aug. 16th, at the home of her daughter, Mrs. Sanford Zeron, Second Concession, Matilda, an old and respected resident, in the person of Mrs. Louisa Bouck, aged 73. She had been ill for several months.

Deceased, whose maiden name was Louisa Ridley, a daughter of the late Wm. J. Ridley and Agnes Lowery, was born in the township of Mountain, April 10, 1860. In 1890 she married George Bouck, who predeceased her nine years ago. Settling on a farm in the second concession of Matilda, they resided there continually until the death of Mr. Bouck, when Mrs. Bouck went to Iroquois to reside with her brother, J.W. Ridley, and sister, Mrs. Lucy Hutchcroft. When she was taken ill a few months ago, she went to reside with her daughter in Matilda, where she passed away.

She was a woman of kindly nature and will be greatly missed by all.

Of a family of seven children, four survive: Charles R., postmaster at Iroquois; Wm. H., barrister, Toronto; Mrs. Sanford Zeron of Matilda, and Mrs. P.J. Davidge of South River, Ont. She also leaves three brothers, R.W. and John Ridley, of Iroquois, M.W. Ridley of Dundalk, Ont.; two sisters, Mrs. L. Hutchcroft, Iroquois and Mrs. Thos. Giles, Saskatchewan, and several nieces and nephews.

The funeral was held Thursday afternoon, Aug. 18th, at the White Church, which deceased had attended for many years. The service was conducted by Rev. T. Knowles.

Interment was made at Point Iroquois cemetery.

POLICE COURT NEWS

Provincial Constable Rose and Winchester Constable Helmer apprehended a policeman from New York City, who was visiting friends near Chesterville, on Friday evening last. He was charged wih consuming liquor in a place other than a residence, and being found guilty, was fined $25. and costs by Magistrate McCormick.

A Russian named Lewis Samson, of no address, appeared before Magistrate McCormick on Tuesday charged under the Vagrancy Act with loafing in a barn and failing to give a satisfactory account of himself. He was found guilty, and was sentenced to spend one month in the common jail at Cornwall.

After completing an evening's bowling at the greens of the Chesterville Lawn Bowling Culb on Tuesday, two members of a visiting bowling club were arrested by Constable McLean, in the act of drinking beer in their auto parked on Main Street north, Chesterville. They were taken before Magistrate McCormick at Winchester that night, and one of them fined $100. and costs of $8.45. Eighteen pints of beer found in their car were confiscated.

David Clarke appeared before Magistrate McCormick on Thursday last, under various charges, for a preliminary hearing. He elected to be tried by judge and jury. After hearing the evidence, Magistrate McCormick found it to be sufficient to have him committed to stand trial at the fall assizes at Cornwall.

FOR QUICK SALE OR EXCHANGE

6

Very Desirable CLOSED CARS at Reasonable Prices.

DON'T DELAY

Fetterlys' Limited

BOX 367 — — — MORRISBURG, ONT.
TELEPHONE 43

"AT THE OLD STAND"

MILLFEED

Millfeeds are very firm, with further advances in prices.

TWINE

PLYMOUTH 650 FT. TWINE, per lb. 9c

SALT

LIVERPOOL QUALITY SALT, cwt. $1.00

JOHN DAIN

Lumber, Sash, Doors and Mill Work of Every Variety

Gyproc, Rooting, Builders' Supplies Of All Kinds, In any Quantity.

DELIVERED FREE

A card or phone call will bring our Representative to answer your inquiry.

The M. F. BEACH Co., Ltd.

WINCHESTER

HOUSE FOR SALE

A small, comfortable House in Morrisburg. Low price and easy terms. Apply to

ARTHUR FLYNN Morrisburg, Ont.

A Summary of Preferences

WHAT CANADA GETS.

Preferences in the United Kingdom market, as follows:

Wheat in grain, two shillings per quarter or about six cents a bushel at par.

Butter, 15 shillings per cwt. (112 lbs.) or about $3.75 at par.

Cheese, 15 per cent. ad valorem.

Raw apples, four shillings sixpence per cwt., or $1.08 par.

Raw pears, four shillings six-pence per cwt., or $1.08 par.

Canned apples, three shippings sixpence per cwt., or 85 cents.

Dried fruits, 10 shillings sixpence per cwt., or $2.52 par.

Eggs in shell, from one shilling (24 cents) to one shilling nine pence (43 cents) per great hundred (10 dozen), according to grade.

Condensed milk, whole sweetened, five shillings per cwt., or $1.20 par.

Copper, unwrought, whether refined or not, in ingots, bars, blocks, slabs, cakes and rods, two pence per lb. (4 cents).

Free entry for Canadian eggs, poultry, butter, cheese and other milk products for three years certain, with possible revision after that period.

Continued free entry to the British Market under the Import Duties Act.

Continuation of the present 10 per cent. duty on foreign lumber, fish, both fresh and sea; canned salmon, other canned fish, asbestos, zinc and lead, with Canadian products free.

Modification of restrictions against Canadian live cattle on agreed lines. This, it is estimated, will mean at least $3 more per head to the Canadian shipper.

Bacon and ham quota up to a maximum of 2,500,000 cwt. per annum.

Existing margin of preference on Canadian tobacco to continue for 10 years.

While potatoes are not specifically mentioned, Great Britain will consider lifting the embargo against the Canadian product.

WHAT CANADA GIVES.

New or increased margins of preference on 220 items in the Canadian tariff. Many items which were subject to preferential rates transferred to the free list.

These changes are understood to be in the iron and steel, textile, chemical, glass and other schedules, but details are withheld for the time being.

Protection against United Kingdom products to be given only those industries which have sound opportunity for success.

United Kingdom producers to receive full opportunity of reasonable competition in Canadian markets.

Canada will appoint the tariff board, which will review tariffs on request of the United Kingdom.

Duties against United Kingdom products not to be increased except on report of the tariff board.

Existing surcharges on U.K. products to be abolished as soon as finances of Canada will permit.

Sympathetic consideration to be given to reducing and ultimately abolishing the exchange dumping duty.

Modification of regulations on the importation of pedigree stock from the United Kingdom.

In The Hurricane Belt



There's nothing weak-hearted about a Texas storm. Here's all the gale left of what was once a stout two-storey structure. Seventeen people were killed.

Train and Auto Take Toll of 3 Lives

Toronto Girl Killed in Head-on Crash Near Collingwood

THREE OTHERS HURT

Collingwood. — Theressa Luccioni, aged 21, of 80 Elm Street, Toronto, was instantly killed in a head-on motor collison four miles east of here on highway 26 between one and two o'clock Sunday morning, while her girl companion, Ann Sandiffo, 86 Gerrard Street, Toronto, is in the G. and M. Hospital here painfully injured. The two girls were in a light coach with two young men, Bert Mcgirr, 873 Dovercourt Road, Toronto, and J. Edward Burnie, 214 Pearson Avenue, both of whom escaped with slight injuries.

Joseph Toots Mondt, driver of the other car,, a heavy, powerful machine, and his brother, Ralph A Mondt, both of New York City, were also cut and bruised about the head and legs and were taken to the hospital, while two others also in this car escaped.

Car Kills Pedestrian; Turns Over

Port Colborne.—Harvey Brown, 54, of McCain Street, Humberstone, while walking home from work shortly after midnight Saturday, was struck and instantly killed by an automobile driven by Mel Misener, proprietor of the Western Hotel, Humberstone.

Killed By Train

Stratford.—Joseph Hackney, aged 25, son of Mr. and Mrs. Charles Hackney, Motherwell, met death some time during Friday night on the C.N.R. tracks near St. Marys Junction. His body was found in the morning by James Ogilvie, section worker.

Four Injured at South Oro

Orillia.—Four persons were seriously injured in a motor crash which occurred on Kings Highway No. 11, about one mile south of East Oro, Sunday evening, when cars driven by Guy Stevenson, Brooklin, Ont., and by Stephen Curphey, 40 Sussex St., Toronto, collided.

Those in Stevenson's car escaped without scathe, while the four occupants of Curphey's car were all badly hurt. They are: Stephen Curphey, aged 22, 40 Sussex Street, Toronto, who was driving, and who was still unconscious late Sunday night, with a badly cut head, face and side, and a possible fractured skull; his brother, Arthur, aged 14, of 15 Greenside Ave., Toronto, who is deeply cut and severely bruised, and who is believed to have been hurt internally; Mrs. Robert Kelley, aged 22, of 54 Gloucester St., Toronto, who has a broken hip, a fractured skull, and other injuries; Miss Helen Kelley, aged 18, of the same address, who suffered concussion of the brain.

Race With Serum Saves Boy's Life

Motorcycle Officers in Relays Speed From London to Guelph

Roaring for 87 miles through the thick of holiday traffic Saturday afternoon, five motorcycle officers in relays between London and Guelph averaged a mile a minute in an effort to bring serum to save the life of a six-year-old boy who was facing death in Guelph General Hospital.

When Dr. H. O. Howitt of Guelph found that the life of his patient depended upon obtaining a serum which could only be obtained from the laboratories of the Victoria Hospital at London, he called in the aid of the city police, who in turn, turned to the provincial police in an endeavor to make all speed in saving the child's life. From hospital to hospital the officers sped, losing no moment, and they were rewarded last night by the assertion of the doctor that only their effort had brought his patient to safety.

The child had been suffering from inflammation of the brain. The Victoria Hospital had a diagnosis of the case, and when Dr. Howitt 'phoned the hospital that the police would call for the serum, the serum was prepared with haste, and despatched immediately. From the time the aid of the police was first called until the serum reached Guelph Hospital, scarcely one hour and 50 minutes had elapsed.

London Plans to Rid Streets of Horses

London.—The horse is on its last legs in London. Although drastic action is not yet contemplated, the police have decided to introduce regulations which will ultimately result in horse-drawn traffic disappearing from principal streets.

Recently, the suggestion of restricting motor coaches to certain areas in the outer circle of Central London was found to be impracticable. Horses were then recognized as a serious difficulty, but the consensus of opinion was that they were practially indispensable for some classes of traffic. Since then, however, the largest concerns employing horses have shown a marked tendency in favor of motor vericles and not much opposition is expected to the gradual passing of the animal.

It will entail no hardship on the faithful horse, whose lot on the crowded, hard-surfaced streets of the metropolis is, to say the least, unpleasant. In London's narrow thoroughfares the pace is often set by the slowest moving vehicle, and much of the congestion during rush hours is directly attributable to the horse.

It is stated that the first step taken will be to restrict the busiest central streets to motor traffic. Meanwhile, the whole subject of London's traffic is being carefully studied. Traffic has outgrown efficient control, and authorities find it increasingly difficult to cope with the growing congestion. London streets, narrow and curiously intersected, are unsuited to modern traffic.

Canada-India Trade Agreement?

Ottawa Expresses Hope Direct Negotiations Will Begin Soon

Ottawa.—Conversations have been opened for a trade agreement between Canada and India. A statement issued by the Dominion Government follows.

"Advantage has been taken of the presence of the Indian delegation at Ottawa to initiate conversations with respect to the desirability of a trade agreement between the two countries. There have been found to be a considerable number of openings for mutual trade and it is hoped that these conversations will shortly lead to direct negotiations between the two governments, for a trade agreement, which will be of substantial benefit to the development of trade between Canada and India."

Dominion's Exports Increased to Britain

Ottawa.—Canada's domestic exports to Great Britain in July amounted in value to $16,047,000, which was an increase of $4,675,000 over the exports of June and also an increase of $2,973,000 over the exports of July, 1931, it is reported by the Dominion Bureau of Statistics.

Exports to the United States amounted in value to $12,522,000, which was a decline of $3,229,000 from the exports of June and a decline of $9,532,000 from the exports of July, 1931.

The chief items which brought about the large increase in exports to Great Britain compared with a year ago when prices generally were higher than at present were: Barley from $97,000 to $188,000; wheat from $4,674,000 to $6,393,000; cattle from $258,000 to $343,000; cheese from $1,374,000 to $1,561,000, and meats from $157,000 to $540,000.

The export of square timber increased from $54,000 to $109,000; wood pulp from $36,000 to $350,000; automobiles from $15,000 to $27,000; machinery from $184,000 to $334,000; copper from $192,000 to $406,000; films from $144,000 to $177,000.

Oregon Earwig Exterminated By Fly From Europe

Portland, Ore.—The earwig, a summertime pest which destroyed gardens, damaged trees and invaded the home, is rapidly being exterminated in this vicinity as the result of a three-year campaign.

The warfare, financed by the city, county and Oregon State College, was waged with the tachinid fly, a natural enemy of the earwig, imported from Europe. Thousands of the flies were raised in cages and pits, some even in individual glass phials to protect them from parasites, and released to destroy the earwigs.

Million Farms Electrified

Washington.—Gaining more in 1931 than in any previous year, electrification has now been extended to approximately 1,000,000 farms in the United States. The gain last year over 1930 was approximately 90,800 farms.

Wild Roses

Against the dim hot summer blue
Yon wave of white wild-roses lies,
Watching with listless golden eyes
The green leaves shutting out their view,
The tiny leaves whose motions bright
Are like small wings of emerald light:

White butterflies like snow-flakes fall
And brown bees drone their honey-call.

— William Sharp, Poems.

FAILURE

Nothing can possibly fail, because the sole true end or object is redemption of man; and this attained ever and for ever, with no exception, in good and evil, in each largest and each most trivial thing. — James Hinton.

Textile Company Increases Its Payroll 10 Per Cent.

Rochester, N.H.—Happy days are here again for 500 employees of the Conic Manufacturing Company Mills here. The company announced a 10 per cent. wage increase, effective immediately. Harry H. Meader, superintendent of the mills, said improved conditions of the textile trade made the wage increase possible.

Soviet Women Explore Arctic

Moscow.—Three women have gone north this summer as members of Soviet "polar year" parties. Mme. Demme, a bacteriologist, is exploring Northern Land, Dr. Urvantzeva is chief medical officer on the ice breaker Russanov and Mme. Russinova is a meteorologist on the Sibiriakov.

Clause Prevents Soviet Dumping

Ottawa.—Embodied in the Anglo-Canadian agreement is the following clause designed to prevent Russian dumping:

"This agreement is made on the express condition that, if either Government is satisfied that any preferences hereby granted in respect of any particular class of commodities are likely to be frustrated in whole or in part by reason of the creation or maintenance directly or indirectly of prices for such class of commodities through state action n the part of any foreign country, that Government hereby declares that it will exercise the powers which it now has or will hereafter take to prohibit the entry from such foreign country directly or indirectly of such commodities into its country for such time as may be necessary to make effective and to maintain the preference hereby granted."

Ultra-violet Rays Used as Antiseptic by Doctors

Copenhagen, Denmark.—Successful use of artificial sunlight, ultra-violet rays, as an antiseptic in 200 cases of surgery has been reported to the second international congress of light by Dr. Frank P. Corrigan and Dr. William Boukalik of St. Alexis Hospital, Cleveland, Ohio.

The lamps used in Cleveland, they stated, adiate virtually the same wave lengths of ultra-violet as reach the earth in sunlight filtering through the atmopshere in the Summertime.

Belgium to Increase Duties

Brussels.—The Belgian Government is considering an increase of duties on woolen and cotton fabrics and furniture. The market has been invaded by British woolens and cottons and French furniture, and Belgium, being unable to export its own goods to any extent, has decided to reserve its home market for domestic manufactures.

Italy Led in Tonnage

Rome — The Italian Mercantile Marine again held first place in the tonnage passing through the Dardanelles during 1931. The total was 5,016,973 tons, followed by England with 3,684,132 tons and by Greece with 3,351,389 tons.

London's Heat Wave Takes 21 According to Report

London.—England's heat wave subsided Sunday as the temperature dropped to 90 degrees and the northern part of the country received rain and cold breezes off the North Sea.

At that, it was hot enough and hospitals appealed for loans of electric fans, rare in London. The weekend movement to the seaside swamped transportation facilities.

The deaths of 21 persons, including three suicides, were attributed to the heat Friday when the temperature reached a high point of 99 degrees, nearly an all-time record, and thousands sweltered in the greatest heat wave in years.

France and Portugal Sign Trade Treaty

Lisbon.—A treaty has been signed with France allowing 150,000 hectoliters of Portuguese wine to enter that country yearly when the French production is not less than 60,000,000 hectoliters. When the output runs below that figure Portugal may increase the quantity.

The recent 15 per cent increase on Portuguese goods imported into France has been abolished in exchange for concessions from the Portuguese Government to French imports, including automobiles, perfumes, pharmaceutical products, farming machines and textiles.

A commission has been named by the Portuguese Government to investigate the causes of the low prices of cork with a view to remedying the situation. Growers are unable to cut cork from trees at present prices.

Cure is Announced For Sleeping at Wheel

New York.—Science has perfected a cure for the driver who falls asleep at the wheel of his automobile. Narcolepsy, the name given to sudden spells of irresistible sleepiness, has been found to succumb to doses of ephedrine, a drug which in the form of mahuang was used in Chinese medicine 4,000 years ago.

Dr. Harry A. Collins, who announced the cure, declared one case had responded instantly after recurring attacks for 12 years had caused the man to have several automobile accidents.

Free Movies Attract Westerners to Town

Lucky Lake, Sask.—Merchants of this town have adopted a unique plan to get business back on an even keel. For the past six weeks they have financed a free motion-picture show to attract farmers to town, and the plan has been so successful in a material and social way that it will be continued for another eight weeks at least.

Animals Have Epidemics

Africa's wild life is often subjected to disease and herds of animals of all kinds are decimated by epidemics.

School Teacher Keen Marksman



"Finest shot in Canada" is Corporal Donald O. White, New Brunswick school teacher, who won governor-general's gold medal at D.R.A. meet in Ottawa.

In the Course of Training



"Eel nerves" won't force Evelyn Armstrong and Leah Riley out of the C.N.E. swim this year. Here they are getting used to the slimy creatures as part of their training.



See the Show Window of the Nations, mingle with the two million delighted visitors, seize the spirit that grips and thrills, experience the enthusiasm that permeates this gorgeous 350-acre lakeside park and its scores of permanent and costly exposition edifices.

"Besses - o' - th' - Barn," Great Britain's finest brass band and thirty other leading military and concert organizations; four appearances of internationally famous 2000-Voice Exhibition Chorus; Kaye Don with "Miss England III"; "The Triumph" 1932 inspiring Exposition pageant; Olympic athletes from this year's games; Seventh Marathon Swim for world championship; two Art Galleries; all branches of Agriculture; Engineering.

WORLD'S largest ANNUAL EXPOSITION

What programmes, entertainment, education, recreation.

To avoid disappointment and inconvenience the management have arranged to accept advance Reservations for Grandstand Pageant "THE TRIUMPH" every evening commencing Saturday Aug. 27, and for any of the 2,000-Voice Exhibition Chorus concerts, Aug. 27, Sept. 1, Sept. 6, Sept. 10.

GRANDSTAND RESERVED SEATS:
50c and $1.00—Box Seats $1.50 each
(5 chairs in each box)

2000-VOICE EXHIBITION CHORUS
Ground floor reserved 75c.
$1.00 for Box Chairs

Send cheque or money order without delay to Canadian National Exhibition, Toronto.

WILLIAM INGLIS President. **H. W. WATERS** General Manager.

Child in a Garden

(From Poetry)

O treasure! O joy!
The little sacred Boy
Upon His Mother's knee
No sweeter was than she
Who now upon my heart,
Artless and speechless,
Worketh with more than art.

Innocent flesh and frail!
The spirit's holy veil!
No older than the leaf—
Young April's first
First herald of the sheaf—
That trims the poplar bough
With tremulous light,

Will you grow strong and tall,
O spirit infinite,
O body small,
Here where all things are growing
And the spring air is blowing?
My heart is in your hand.
Grow tall and charm the land.

—Janet Lewis.

Good Work

The capacity for good work, of the kind that goes on without trumpets, is diminishing in the world.

Flying High

As he shoots upward into the rarefied air nearly two miles above the surface of the earth, the pilot of the new "stratosphere" plane finds that he is hermetically sealed in his cabin with compressors supplying him with air.

If tests now being carried out prove successful, this especially designed and built Farman plane will eventually attain the sensational altitude of 50,000 feet, or nearly ten miles. Constructed to attain a theoretical speed of 500 miles per hour, the plane might cross the Atlantic in no more than six hours.

Built entirely of duralumin, it is a high-winged monoplane with total surface of seventy square meters (753 square feet); the weight a square meter (10.764 square feet) is thirty-six kilograms (seventy-nine pounds), compared with the average of 100 kilograms (220 pounds) in ordinary machines.

The wings were much broader than usual.

The propeller has four blades which can be adjusted at different angles to give greater grip on rarefied air.

The 400-horse-power engine is set in an air-tight cabin, with three supercharges to increase air-pressure.

A special compressor brings air into the pilot's cabin, which is hermetically closed at 9,000 feet. The cabin design is along the lines adopted for submarines.

Special devices maintain regular pressure and temperature for oil, air and water, while the gasoline fuel is made to pass directly from solid to gaseous state.

Fiddle-Wood

What is a violin?
Who shall reveal this mystery of thin
Vibrating wood?
Of forest voices multi-voiced—
Wind, rain, on many leaves,
Bent branches moaning under
The crash of clouds that meet,
The cool pale hiss of snow?
And birds?
And pattering furry feet?
(Young cries among the leaves!)
All musics and all seasons
Seeping and soaking in,
Into the very core
Of the green bud
Of destined fiddle-wood—
Long long before
The master mind conceives,
The master hand achieves
The carven whole,
The curving sides, the twisted scroll,
Shapes it and stains it to this red russet thing
Of expectant string,
Names its adolescent voice,
Fondles it, fingers it,
Breasts it!
How light it seems,
Swinging between the abdicating finger and thumb,
How frail this unbarred stronghold
Of sweet gold—
All fortunes and all raptures and all dreams—
Kind horn of plenty!
And who shall count the glittering sum?

—Leonora Speyer, in "Fiddlers' Farewell."

Empire-Made Butter Sales Boosted in Lancashire

Ottawa—A canvass of stores in Lancashire by agents of the Empire Marketing Board has resulted in an increase of those stocking Empire-made butter from 43.3 per cent. to 73.5 per cent., according to the report of the board just issued.

In 11 of the largest Lancastrian cities a total of 7,224 stores were visited. It was found that 3,129 were already selling Empire-made butter, but after the visit the total rose to 5.312.

"The board are of the opinion," says the report, "that market promotion by retail canvass affords a most promising method of extending the consumption of Empire produce in this country. The district which was selected for experimental purposes in the case of the butter canvass was one in which it was known that foreign butters were predominant and where the greatest consumer resistance to such a sales campaign was to be expected."

Three-on-a-Match Wartime Superstition?

"Three on a match? No, thanks, not for me! I'll light my own!"

So say many of us, smilingly, but nevertheless more earnest than we would care to admit in our deference to this curious superstition.

Where did it come from? It seems to be a comparatively new addition to the already imposing array of black cats, horse-hairs and four-leafed clovers that encumber the petty activities of our lives.

Some attribute its "back-luck" abilities to the old "Curse of Three"; others declare that devils can be drawn by the sulphurous flame of a match burning for any length of time. The best explanation, however, is that offered by a returned soldier from over-seas quite convinced as to its validity.

They quote a certain general in the Allied Forces as having said during one particularly lengthy siege:

"Be careful of lighting cigarettes in trenches. In the time that it takes to light three cigarettes from one match, enemy aircraft can compute our location accurately enough to blow us all from the face of the earth."

And this, in the light of the possible result, seems about as strong an argument as ever gave rise to a superstition!

Vine Yields More Rubber

A hybrid rubber vine which yields twice as much rubber as either of its parents has been produced by the United States Department of Agriculture near Miami, Fla. It is a cross between two plants both native to Madagascar one long grown in Florida as an ornamental, and the other naturalized in many places in Mexico and the West Indies.

The planting of Madagascar rubber vines as ornamentals is spreading rapidly in Florida, Arizona and Southern California, says a recent bulletin from the department.

The new hybrid rubber vine showed a rubber content between 4 and 5 per cent. in monthly periods of analysis, reaching nearly 7 per cent. in some cases. The vines of the parent species seldom yield more than 3 per cent.

Because the seed of the hybrid does not run true and produce the same type of plant as the hybrid itself, the rubber workers propagate new plants by cutting. The vine is a perennial, and once planted a regular production of rubber might be practicable. Propagation methods are being studied to increase the supply of hybrid material, but none is available for distribution at present.

The department is also experimenting with desert plants which grow in Southern Arizona and California and which show prospects for rubber production. The most promising is a native milkweed that could be grown in large quantities in the desert districts, in the event that a domestic production of rubber became necessary.

New Colors for Fall Chosen By British Fashion Creators

London.—In addition to the "Empire Shades" already announced for the Ottawa Conference, British fashion creators are sponsoring an interesting list of colors for the autumn season. The usual piquant titles are in evidence again, with nature furnishing most of them, but with emotional implications providing a few (such as "love-in-the-mist"), and a modern soft drink orangeade) helping out the general scheme.

Morning and afternoon shades will include, in the browns, Jacobean and briarwood; yellows, marigold, musk, and orangeade; reds, holly-berry, nasturtium, peony, damson juice; greens, chestnut leaf, Gretna green and lovebird green.



"I found a four-leaf clover on my lawn to-day."

"I suppose you think that's lucky?"

"I do. I'm lucky to find anything in that lawn except dandelions and weeds."

Cost of World War

Dr. John Maurice Clark, professor of economics, Columbia University, has figured that if the war debts are not collected the tangible costs of the World War will be increased from $52,000,000,000 to $90,000,000,000. The net benefits were probably somewhere about midway between 29c and 31c.

Excuse

I never knew a man who was good at making excuses good at anything else.—Franklin.

COULD NOT BUTTON HIS COLLAR

Weak after Rheumatism

There is only one way to deal with rheumatism. It is not sufficient merely to clear it out of the system—it must be *kept* out. For 10 years this man has been free from the trouble:—

"A bad attack of rheumatic fever 10 years ago laid me up for four months. When I started work, I could not raise my right arm sufficiently to button my collar at the back. Having to get my own living, I became very anxious, because of my arm being so weak, so I started taking Kruschen Salts in small doses straight away, and have been taking it ever since. I am pleased to say I have not been troubled with rheumatism during this time. Although I am 61 years of age, I feel quite fit for my work."—J.E.M.

Kruschen dissolves away those needle-pointed crystals of uric acid which are the cause of all rheumatic troubles. It will also flush these *dissolved* crystals clean out of your system. Then if you keep up "the little daily dose," uric acid will never form again.

What New York Is Wearing

Illustrated Dressmaking Lesson Furnished with Every Pattern



Red and white seersucker makes this smart sports dress.

The paneled front adds attractive graceful height to the figure.

Its as easy as A, B, C to make it. And it will cost you next to nothing.

Style No. 2948 is designed for sizes 14, 16, 18, 20 years, 36, 38 and 40 inches bust. Size 36 requires 2⅞ yards of 39-inch material.

Another delightful scheme is yellow linen with brown bone buttons and brown leather belt.

White crinkle crepe silk is snappy with vivid-red buttons and red leather belt.

HOW TO ORDER PATTERNS.

Write your name and address plainly, giving number and size of such patterns as you want. Enclose 20c in stamps or coin (coin preferred; wrap it carefully) for each number, and address your order to Wilson Pattern Service, 73 West Adelaide St., Toronto.

Very Useful

"What is the most useful creature in the world to mankind?" asked the teacher.

"A hen, sir," replied Freddie Wilson.

"A hen?" echoed teacher. "How do you make that out?"

"We can eat it before it is born and after it is dead," explained the boy.

Life

Life is but the edge of a vast ocean of existence.

Harley-Davidson
1933 Models



now on display at our store. Also large assortment of
USED MOTORCYCLES
to choose from. Prices lower than any time in our history.
We invite you to call and inspect our stock of Motorcycles while attending the Exhibition.

Kennedy and Menton
421 COLLEGE ST., TORONTO
Harley-Davidson Distributors

Owl Laffs

For Health and Happiness

Here's ten golden rules of Health for everyone:

1. Eat slowly.
2. Be cheerful.
3. Brush your teeth daily.
4. Avoid contagious diseases.
5. Always cover a sneeze or cough.
6. Keep clean—body, clothes, mind.
7. Learn something each day—do your best.
8. Drink at least four glasses of water daily.
9. Sleep eight hours in a well ventilated room.
10. Play hard and fair.

Official—"You have a fine head of hair—your passport describes you as bald—the passport is false."

Traveler—"No, the hair!"

A lot of girls are waiting to find out what kind of cigarettes Queen Mary smokes before they form the habit.

Kleber—"What started the Grand Canyon?"

Guide—"A Scotchman lost a penny in a ditch."

Nitt—"Once I saved a man's life but I never got a medal for it."

Witt—"Give particulars, please."

Nitt — "An inebriate once came home to his apartment, turned on only hot water to take a bath in, and he would have been scalded to death only I happened to be janitor of the building and there was no hot water."

Judge—"You told the waiter you were going out to get money to pay your bill. Why didn't you return to the restaurant?"

Accused—"I was caught getting the money."

Jones picked up the daily paper and was astonished by seeing an announcement of his death in an accident. He immediately rang up a friend.

Jones—"Bill, have you seen the notice of my death in this morning's paper?"

Friend Bill—"Yes, where are you speaking from?"

Is there anything more disconcerting than to have a June bug crawl up your pajama leg?" To which we answer: "Only one thing, neighbor, and that is having a June bug crawl up your own leg."

A Pocket History of Man

Dodging girls,
Dodging work,
Dodging automobiles,
Dodging taxes,
Dodging the sheriff,
Dodging the undertaker.

Mike—"Yes, she's engaged to an Irishman."

Friend—"Oh, really?"

Mike—"Yes, but I think he pronounces it O'Reilly."

Sparks

This is the machine age and about thirty a woman enters the reducing machine age. A girl's greatest problem is not whether to let her hair grow, or which boy to marry, but when to stop being twenty-five. A bookkeeper may hold his job by getting the accounts so balled up that no one else can understand them. Have you ever noticed that all great men have been great workers?

Irate Parent—"Didn't I see you kiss my daughter, sir?"

Nervy Youth—"How should I know? Do you think I'd be gawking around when I was doing a thing like that?"

Two salesmen met in the smoker of a train.

Number One—"Well, I've had a good month. Orders have been coming in good."

Number Two—"I can't say as much. I've had only three orders all year."

Number One—"Three orders! Sakes alive, man! What is your line?"

Number Two — "Railway locomotives'.'

Luxembourg Garden Beehives

Paris at heart is rustic. In the midst of all its proud buildings and rush of traffic it dreams of meadows, little gardens, and the drone of bees. And at the heart of it you will even find certain of these rustic things. Paris almost in the center of it cherishes its beehives. In a secluded corner of the Luxembourg Gardens you will find the city's apiary. There, within a hedged enclosure, just like some little garden in the country, you may see the hives, some in straw like Byzantine domes, others in wood like miniature cottages. And there you will see the busy bees winging outward to seek the nectar hidden in the garden's flowers, others speeding inward laden with spoils, to vanish into the mystery of a hive's interior. Sometimes about the little colony you may see a little group of people gathered for instruction in the ways of bees and the secrets of acquiring much honey Not far away is the drone of the traffic on the busy boulevard, but nearer is the drone of the bees, soothsomnolent, amid the flowers.—F. G. Hurrell, in "The Lantern Show of Paris."

Showers

The sower of the seed is assuredly the author of the whole harvest of mischief. Demosthenes.

Classified Advertising

WEEKLY NEWSPAPER WANTED.

AM LOOKING FOR WEEKLY NEWSPAPER in Ontario which I could lease for a term with purchase in view. Send particulars to Box 12, Wilson Publishing Co., Ltd., Toronto.

MOTOR BOAT FOR SALE.

RICHARDSON DOUBLE CABIN cruiser, about thirty feet, in use altogether only four or five months in two seasons; complete equipment including carpets, bed and table linen, china, glassware and silver as well as all marine equipment and many extras. This cruiser with its two cabins and its well equipped galley is an unusually comfortable boat for week-ends or longer cruises for four to six people. It is exceptionally seaworthy and has cruised all over the Great Lakes. It has a high class and very economical 60 horsepower, six-cylinder power plant with complete electric lighting throughout and speed of 12 to 14 miles per hour. It is a special paint job and very attractive in appearance. Owner will sacrifice for half its original cost. H. Watkins, 73 W. Adelaide St., Toronto.

To be free from Rheumatism in any form
REMOVE THE CAUSE
That is what Thomas' Rheumatism Remedy does. It will do the same for you Write for Free Particulars
LEE W. THOMAS MFG.,
21 Yale St., London, Ont.

6,000 Tons of Dust

In a dust storm recently six thousand tons of dust fell on the city of Winnipeg. The calculation was based upon the amount that fell on one square yard of pavement. When weighed it was found to total 2¼ ounces. It came largely from the drought-stricken areas of North Dakota and Saskatchewan.

Five Hundred Frog Farms

It is estimated that there are now five hundred frog farms in the United States. Los Angeles eats three millions a year, Philadelphia four millions, and New York perhaps ten millions. It takes two years to raise a bullfrog.

Stops Summer Odors—

The heavy smell which warm weather brings to many people is largely prevented by regular bathing with a free lather of Baby's Own Soap.

The delicate aroma dispels all unpleasantness and the skin feels so refreshed, cool & sweet.

Baby's Owns sells at 10c. a cake at dealers everywhere.

"Best for you and Baby too"

ARE YOU SUFFERING FROM
DEAFNESS
and HEAD NOISES

Our New Clear-Tone Models are proving by actual trial at home that much can be done to overcome this condition, wonderfully constructed, so small, hardly noticeable, bringing to you actual relief at once. **TRIAL OFFER**

Write us to-day. We will answer, giving you full particulars for trial at home, or call while at the Exhibition.

Great London Hearing Aid Ltd.
Suite 1112 Star Bldg.
(Clear-Tone Dept.), Toronto, Ont.

At First Signs of Pimples
Use **CUTICURA**
Anoint with the Ointment. After five minutes bathe with the Soap.
Soap 25c.
Ointment 25c. and 50c.



PURELY VEGETABLE
Take them every so often. They'll
Keep you
HEALTHY
Sold everywhere in 25c and 75c red pkgs.
CARTER'S LITTLE LIVER PILLS

Heat is Hard on Babies!

But Mothers Find Protection and Relief for Them in BABY'S OWN TABLETS

"When my children are overtired and restless in warm weather, I give them their dose of BABY'S OWN TABLETS at night, and in the morning they are happy and contented children and are a pleasure to cope with", writes Mrs. Mary Mason, Halifax, N.S.

Mrs. George H. Walker, Thomasburg, Ont., says: "I have found BABY'S OWN TABLETS the best of all children's remedies for Summer Complaint, Colic, Teething and Constipation."

"BABY'S OWN TABLETS are excellent for children's summer complaints", writes Mrs. (Rev.) Conron, Brantford, Ont.

BABY'S OWN TABLETS can be given with complete safety to the youngest and most delicate child—see analyst's statement in each 25c package. They are recommended for summer illnesses, teething troubles, simple fevers, colic, upset stomach, constipation, sleeplessness and fretfulness. Children take them as eagerly as they eat candy. *More than 1,250,000 packages sold in 1931.*

227

DR. WILLIAMS'
BABY'S OWN TABLETS
Make and Keep Children Well — As Mothers Know

FLIES

are sure to get in

even with the house screened. Hang up Aeroxon—the fly catcher with the push pin and longer and wider ribbon. Aeroxon is irresistible to flies because the glue is fragrant and sweet and will not dry—good for 3 weeks' service.

At drug, grocery & hardware stores.

Sole Agent for Eastern Canada
J. Edgar M. Genest, P.O. Box 22
Sherbrooke, Quebec
Ontario Representative
Newton A. Hill, 56 Front St. East
Toronto

AEROXON
FLY CATCHER
Gets the fly every time

ISSUE No. 34—3'2

DOCTOR AMAZED BY LOCKE CLINIC

Dr. T.E. Kaiser, of Oshawa, on his way back from Ottawa at the end of last week, travelled by road through Morrisburg and Williamsburg, and while in the latter place took the opportunity of visiting the famous "c inic" of Dr. M.W. Locke, who apparently effects an improvement in the conditions of thousands of crippled men, women and children, by twisting their feet.

Dr. Kaiser's impressions of Dr. Locke's clinic, speaking as one medical practicioner of another, are most interesting.

"Speaking from a medical viewpoint, the entire absence of everything usually associated with a medical or surgical clinic immediately jars," said Dr. Kaiser. "There is not a phase of the whole thing that does not make one wonder. Dr. Locke sits in his backyard with hundreds of people. He works in his sleeves rolled up, twists toes and collects a dollar from each patient. There is none of the usual clinic equipment, none of the usual surroundings. Everything is the very opposite to what one would expect. People come by the hundreds from all over the North American continent to Dr. Locke's little backyard at Williamsburg.

Surprising Things

"I do not know what it is, I do not know whether he does them any good or not. I do know that what I witnessed in Williamsburg is the most surprising in my life. When I saw these people, hundreds, thousands of them, crippled, many of them young, many of them old, I did not think there were so many cripples in the country, and yet I was told this was by no means one of the busy days.

"It seemed to me like a procession of last hopes. Hope is hard to kill, and many of the older people had evidently been living in hope that some day, some time, someone would be able to relieve them from their suffering.

May Do Good.

"Well if Dr. Locke can only let a ray of hope through the keyhole into the lives of these sufferers, he is doing something," said Dr. Kaiser. "If the whole thing is a fake it is a good one, quite harmless, and possibly does good. If he has really got hold of something that helps these people, may God help him to put his knowledge to use. There is one thing certain, he does not rob his patients. He makes a flat charge of one dollar, and a lot of the people who go to him are firmly convinced that he does them good, and go back for more toe-twisting.

"My impression of the whole clinic left me not knowing whether to condemn or praise, whether to pass the whole thing up as a fake, or what to think. It was entirely different from anything I have ever seen or imagined," said Dr. Kaiser.

Streams of Cars.

As Dr. and Mrs. Kaiser drove west towards Williamsburg, Mrs. Kaiser commented on the great preponderance of cars bearing United States licenses, while as they entered Williamsburg they gained the impression that some big fair or other event was in progress. "All you could see was cars, cars, cars," said Dr. Kaiser, in telling the story, "cars parked in every little hole and corner and taking up all the road. It was impossible to get through, so we stopped to see what was going on.

"Dr. Locke's back yard looked as if there were four or five auction sales all going on at once. People were packed in like sardines, and hanging on to the fences. I never saw such a variety of cripples in my life, the majority of them carrying camp stools, while others were in wheel chairs.

"In the centre of the yard was an old swivel chair, on which the doctor sat while giving his treatments, the patients being on a piece of oil-cloth placed on the ground. There was no tent, no shelter from sun or rain, and apparently no accommodation for patients of any sort. Dr. Locke had two or three men in their shirt sleeves, who helped patients from their cars to the regular line of waiting patients, but these men were very far removed in their appearance from the regular surgeon's attendant or nurse.

When we arrived it was one o'clock, and we all had to wait for two hours for the doctor to put in his appearance, but when he did so, he put through three or four patients every minute. He sat and wrung toes just like an experienced man killing chickens. The most amazing thing I have ever seen," said Dr. Kaiser.

Dr. Locke's reputation for effective and unique treatment of cripples has spread very rapidly during recent years, with several people who are residents of Oshawa and the surrounding district having attended his out-door clinic. He graduated in medicine from Queen's University in 1905, while he also holds the degree of L.R.C.P. and M.R.C.S. from Edinburgh University. He has been practising in Williamsburg since 1906.

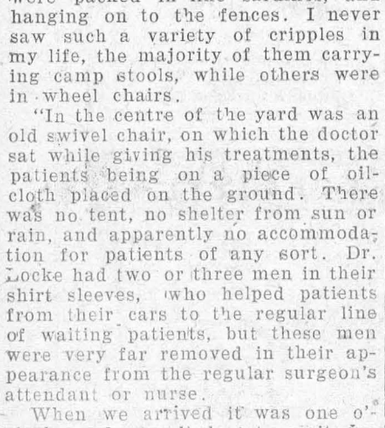

If you cannot obtain this excellent remedy at a nearby store, we will gladly send you a jar, postpaid, and securely wrapped, on receipt of the regular retail price, 35c.

MRS. W. SOMERS

Mrs. Charlotte May Becker Somers 53, wife of William Somers, died at her home, Massena, last Monday, after having been confined to her room for four months. She received treatme t at Hepburn Hospital, Ogdensburg, for two months, and was then taken back to Massena.

Mrs. Somers was born in Elma, Ont., July 3, 1879, a daughter of the late Mr. and Mrs. Uriah Becker. She moved with her parents to Morrisburg when she was 14 years of age, and four years later married William Somers. They resided in Morrisburg and vicinity for three years, later moving to Cornwall, and to Massena in 1908.

Funeral services were held from her late residence Wednesday afternoon, with interment in Massena.

Surviving are her husband and eight children, all at home; four grandchildren; two brothers, Orin and William Becker, Sacramento, Cal four sisters, Mrs. Wesley Larmour, Morrisburg, Mrs. Augusta Godfrey and Mrs. Agnes Downing, of Sacramento, and Mrs. Florence Siegel of Archibald, Ohio.

N.Y. BARGE CANAL DEEPENING ASKED

Albany, N.Y., Aug. 25—A special committee of the U.S. Army Board of Engineers planned today to hear petitions for $50,000,000 federal improvements to the barge canal asked by opponents of the proposed St. Lawrence river shipway.

Scores of waterways representatives were ready to present their plans for deepening and generally improving the water route without turning it over to the Government.

Ten Eyck, president of the New York State Waterways Association, and chairman of the Albany port district, said that as an alternative to the St. Lawrence project, for which the United States and Canada have signed a treaty, the Federal Government should deepen the canal to a mean level of 27 feet.

This would enable Great Lakes vessels to come to Albany, where their cargoes could be transferred to ocean-going vessels by way of the Hudson River.

Congress must ratify the treaty before it takes effect. Delegations from many cities, including Buffalo, whose grain commerce is believed threatened by the St Lawrence plan; Oswego, Ithaca, New York City, Syracuse and Utica were in Albany for the hearing.

BEAUHARNOIS TO HAVE POWER OCTOBER 1st

Toronto, Aug. 24—The Ontario Hydro Commission is ready to take delivery of 25,000 horsepower October 1 from the Beauharnois company and is in a position to absorb it without difficulty, officials stated. The October delivery would be the first of a series of blocks to be laid down between now and 1937, under the Hydro's contract with Beauharnois.

Commissioner Alfred Maguire said that most of the additional supply of power would be distributed to consumers in the eastern part of the province, though part of it may be routed through the Leaside converter station later.

While current demand makes it advisable to deliver the initial block between the Quebec border and Toronto, he said, future blocks would probably be distributed to other parts of the province in accordance with the survey of future power needs made by the Hydro Commission's engineers at the time the Beauharnois contract was made.

Local members of the Beauharnois bondholders committee declined to comment on the report published in Montreal to the effect that the protective committee had been devoting its energies to the completion of the power project and that, the work having been maintained on schedule, the corporation will be in a position to deliver power October 1 to the Ontario Hydro and the Montreal Light, Heat and Power. However, the Mail and Empire said today it has been "reliably informed that the statements contained in the report are so substantially correct as almost to constitute an official statement by the committee."

PRIEST OF LEPERS TO BE BEATIFIED

Washington, Aug. 22—Father Damien, the priest who dedicated his life to the Molokai leper colony in the Pacific, is to be beatified, it was learned in Catholic circles here.

Steps looking toward his beatification and eventually his canonization have been taken by the monastery of the Congregation of the Sacred Heart at Fairhaven, Mass., and Father Marie Joseph Miguel, Procurator General of the Congregation, has been appointed postulator of the process to take up the case of beatification at Rome.

He will be assisted by Father Victorinus Claessen, of the Hawaiian Islands , and Father Raphael Van Winckel, of Louvain, Belgium, near where Father Damien was born.

Their work of preparing the case in favor of the canonization of Father Damien, may require much time, probably several years. First the case is brought before the Congregation of the Holy Office and finally before the Ecclesiastical Court. An eminent canon law authority—the Advocatus Diaboli, as he is sometimes called—takes the role of prosecuting attorney and disputes every step of the process.

If the candidate successfully passes, he is merely blessed, and then the final step toward sainthood is gone through. This usually requires ten years or so.

The Sacred Heart Congregation at Fairhaven, Mass., is a dependency of the Belgian province of the same congregation, and it was this congregation which Father Damien joined at the age of 18. In 1863, when he was 23 years old, Father Damien went to Honolulu, where he resided for ten years, during which time he was struck with the sad conditions of the lepers, deported by the Hawaiian Government to the Island of Molokai.

In 1873 Father Damien volunteered to take spiritual charge of the settlement, where he spent the remainder of his life. Frequently working with his own hands, Father Damien improved the island's water supply, its dwellings and its food. He died at the age of 49, in 1899, himself a leper.

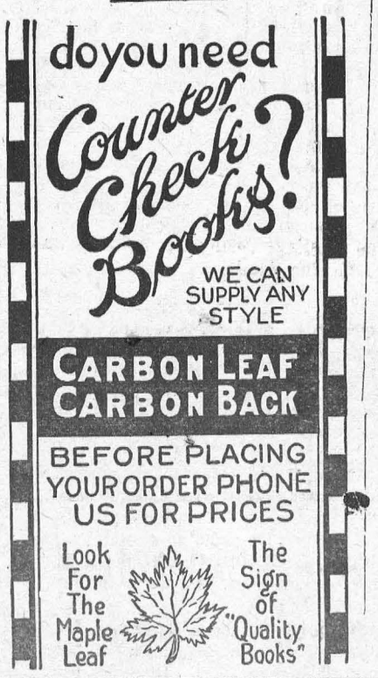

BRIGGS—WHITLEY

At the home of Mr. and Mrs. Alfred Briggs, Hainsville, on Saturday morning, was quietly solemnized the marriage of their daughter, Ethel Marion, to Raymond McLean, son of Mr. and Mrs Oliver Whitley of Roebuck. Only the members of the immediate families were present.

Beneath a white bell, in an arch of white streamers, ferns, gladioli and other summer blooms, the ceremony was performed by Rev. A. Wilson. The bride, who was unattended, was becomingly attired in a gown of beige lace over angel skin, with satin sash and streamers, and a large shoulder knot of sweet peas and white asters. The bouquet also contained some white roses worn by her grandmother at her wedding 55 years ago. Her shoes were of snake skin of corresponding shade.

During the signing of the register, appropriate music was played by Mrs. Wilson.

Immediately following dinner was served. The table was decorated with white streamers and sweet peas.

The happy couple then left for a motor trip to North Bay, thence through Muskoka Lake district to Toronto, Hamilton, Niagara Falls and other points in the Niagara district.

The bride's travelling costume was of Kyoto blue alsieke, with brown fox fur and accessories of haronizing shade.

On their return, Mr and Mrs. Whitley will take up residence at Roebuck.

Re-Roof this year with Economy RIB-ROLL ROOFING

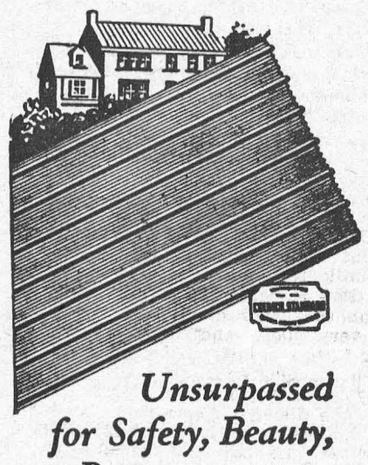

Unsurpassed for Safety, Beauty, Permanence . . .

Dollar for dollar, you couldn't make a better investment nor one that will add more value to your property.

Leave the old roof on. Just lay the Economy "Rib Roll" Sheets over the old wood shingle or asphalt felt.

Ask your dealer or send us your ridge and rafter measurements for free estimate. Write for a sample.

Eastern Steel Products
Limited
1335 Delorimier Avenue
Montreal
Factories at
FRESTON TORONTO MONTREAL

Head Office MONTREAL

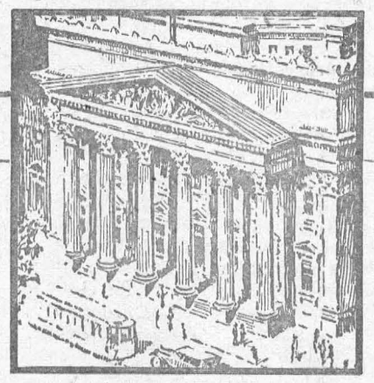

Above All . . . SECURITY

Established in every city and town of importance throughout the Dominion, the Bank of Montreal has been the trusted custodian of Canadians' savings for generations.

Throughout the Bank's history of 115 years, safety has been a watchword and conservative management a guiding principle of those directing the institution.

Customers of each of the more than 600 Branches of the Bank have the satisfaction of knowing that behind their own Branch, for the security of their deposits, are the full resources of the entire organization.

BANK OF MONTREAL
Established 1817
TOTAL ASSETS IN EXCESS OF $750,000,000

Morrisburg Branch: H. E. PAULL, Manager
Williamsburg Branch: C. G. DIXON, Manager

JUBILEE

50TH FALL TERM OPENING

For 50 years the Business College at Brockville has been training young people and placing them in office positions.

Commercial Stenographic, Office and Civil Service Courses. New classes forming September 6. Send for rate card and full information. W.T. Rogers has entered upon his 27th year as Principal.

Send for full information, including rate card. Address:
BROCKVILLE BUSINESS COLL6GE

INTERNATIONAL FERRY

Morrisburg, Canada — Waddington, U.S.A.

STANDARD SUMMER TIME TABLE

Leave Morrisburg, Ont.	Leave Waddington, N.Y.
7.15 a.m.	8.00 a.m.
8.00 a.m.	8.45 a.m.
8.45 a.m.	9.30 a.m.
9.30 a.m.	10.15 a.m.
10.15 a.m.	11.00 a.m.
11.00 a.m.	11.45 a.m.
12.00 Noon	12.45 p.m.
1.00 p.m.	1.45 p.m.
1.45 p.m.	2.30 p.m.
2.30 p.m.	3.15 p.m.
3.15 p.m.	4.00 p.m.
4.00 p.m.	4.45 p.m.
4.45 p.m.	5.30 p.m.
5.45 p.m.	6.30 p.m.
6.45 p.m.	7.30 p.m.
7.30 p.m.	8.15 p.m.
8.15 p.m.	9.00 p.m.
9.00 p.m.	9.45 p.m.
*9.45 p.m.	*10.30 p.m.
10.15 p.m.	11.00 p.m.

*Saturdays *Sundays *Holidays

RATES—Motor car, $1.00; passengers, 25c each; return free on the same day. Please retain return ticket for return trip.

GEORGE D. HOWITH,
Vice President & Managing Director
Morrisburg-Waddington Transportation Company, Limited
248 Slater Str. Phone, Queen 248
OTTAWA—CANADA

THE LEADER

SUBSCRIPTION RATES

$1.50 per year, strictly in advance, to any address in Canada; when not paid within three months, $2.00 per year to any address in Canada. Foreign subscriptions, $2.00 in advance. All subscriptions date from the first day of the month.

ADVERTISING RATES

Display or open advertisements, one insertion, 50c per inch; second and following insertions, 35c per inch; 200 inches and over, by contract, not over one year, 20c per inch All Legal, Government, and Municipal display advertisements will be charged at 50c per inch, regardless of number of inches or number of insertions.

200 inches or more must be reserved at time of making contract in order to earn the 20c per inch rate, and no rebate will be allowed the advertiser, should more than 200 inches be taken out within one year, without having been reserved by contract.

Should the advertiser fail to take out the number of inches contracted for, the amount of space used will be charged at the regular card rate in force at the time of making contract.

Lost, Found. To Let, Wanted. Articles for Sale, Etc., 5 lines and less, first insertion 50c; each subsequent insertion 35c.

NOTE—All small advertisements received by mail must be paid in advance.

Goverrment, Legal and Municipal Notices, By-Laws, Election Readers, Etc.—15c per line for the first insertion; 10c per line for each subsequent insertion; 12 lines to the inch.

Advertisements ordered for insertion without instructions will be published until instructions are received to discontinue same.

Notwithstanding anything to the contrary that may appear in the contract, cuts left in our possession more than 30 days after date of insertion will be destroyed.

THE LEADER PUBLISHING CO.
LEO. LAURIN, Ed. & Mgr.
Morrisburg, Ont., Mar. 13th, 1931.



PILES Do not suffer another day with Itching, Bleeding, or Protruding Piles. No surgical operation required. Dr. Chase's Ointment will relieve you at once and afford lasting benefit. 60c. a box; all dealers, or Edmanson, Bates & Co., Limited, Toronto. Sample box free if you mention this paper and enclose 2c. stamp for postage.

R. F. LYLE
Barrister, Solicitor, Notary, Etc.
Solicitor
For the Village of Morrisburg.
Barry Block, Main Street,
Morrisburg, Ontario.

ARTHUR FLYNN
BARRISTER, ETC.
MORRISBURG — ONTARIO

H. O. HESSELL
Barrister, Solicitor, Notary Public
Law Office:
MORRISBURG — ONTARIO

EYE SIGHT INSURANCE
You insure your automobile, piano home, health—why not your eye sight?
Proper, scientific examination of your eyes and the application of properly fitted glasses constitute Eye Sight Insurance and Comfort. That is what our service is. We do not use any drugs.

J. MILES WHITTEKER
Optometrist
Phone 18. — Morrisburg.

For Insurance
LIFE, CASUALTY,
AUTOMOBILE OR FIRE
TRY
Merrill
THE INSURANCE MAN.

S. M. CONNOLLY
ENGINEERING and CONTRACTING
Plans and estimates furnished for all types construction, alterations, etc.
MAIN STREET, MORRISBURG
Phone No. 60.

A. L. CREWSON, M.D. C.M.
(McGILL) L.M.C.C.
EYE, EAR, NOSE AND THROAT
Office open 9-12; 1-5; Saturdays 9-12.
OFFICE:
122 Sydney Str. CORNWALL
MORRISBURG:
Tuesday Evenings from 7.00 p.m.

DR. K. A. BLANCHER,
DENTAL SURGEON
Ground Floor, Post Office Block,
Corner Main and Locke Sts.
Telephone 251 Morrisburg.

DR. CURRIE
DENTIST
Office over Bradfield's—Phone 156

CITO Eczema Ointment
TESTED
and proved to give relief from the discomfort of Dry Eczema.
Why not "Ci-To" it ?
JAMES BRODIE
MORRISBURG— -ONT

Flaky Pie Crust
New Recipe—For two pie shells use 2 cups Purity Flour, ½ teaspoon salt, ½ cup shortening, ½ cup cold water. Mix flour and salt, cutting in the shortening until the mixture is like fine meal. Mix thoroughly with the water. Roll out thin, keeping it thoroughly dry. For extra rich pastry use half butter and half lard.



Send 30c for Purity Flour Cook Book.
Western Canada Flour Mills Co. Limited, Toronto
95R
PURITY FLOUR

PILES?
Can only be removed by eliminating the internal cause. NATURE'S PILE REMEDY is a harmless herbal treatment that for over twenty years has been successfully ending every form of piles, even after other remedies had failed. At all good druggists.
NATURE'S PILE REMEDY 6
None genuine without name A. W. Merrill

OUR CORRESPONDENTS

WILLIAMSBURG

Dr. J. Maurer of Kitchener, Ont., a former pastor of the Williamsburg Lutheran Church, will occupy the pulpit in the Lutheran Church, Williamsburg, on Sunday morning, Aug. 28th

Mr. and Mrs. Robt. Crombie, Philip Crombie and Wm. Booth, motored to Brockville on Sunday to spend the day.

Miss Emma Wells and Miss Dora Peterson of Newburg, N.Y., spent a couple of weeks holidays with relatives in this community.

Messrs F.J. Donevan and John E. McIntosh are spending this week in Oshawa and Belleville.

Mr. D.L. Collison of Devlin, Ont., was a recent guest at the home of Mr. Herman J. Whitteker.

The Misses Anna and Ruth Maurer of Kitchener, Ont., Mr. and Mrs. Albrite of Waterloo, Ont., and Miss Phyllis Whitteker of Waterloo, Ont., were guests at the home of Mrs. Debbie Whitteker over last week-end.

Mr. and Mrs. J.C. Fetterly, Jack and June of Morrisburg, and Clare McGee of Massena, N.Y., were guests at the home of Mr. Edgar McIntosh on Tuesday of this week.

Mr. D.L. Collison of Devlin, Ont., Mrs. Albert Price and daughter of Slate River, Misses Meda and Sarah A. Whitteker, and Mr. Herman J. Whitteker, were guests last Monday at the home of Mr. and Mrs. Herman E. Whitteker at Cornwall.

The farmers in this district are busy threshing.

Mr. and Mrs. Albrite of Waterloo, Ont., Misses Anna and Ruth Maurer of Kitchener, and Miss Phyllis Whitteker of Waterloo, left Monday on a motor trip to Nova Scotia, where they will spend a couple of weeks visiting Rev. Hugh Whitteker and Mrs. Whitteker.

Messrs Ernie Trickey and Hart Melvin of Winchester spent last week end in Oshawa, Mr. Trickey returning with a new car.

AULTSVILLE

Mr. and Mrs. Elgar LaBarr and son Allen, of Iroquois, were recent guests of Mr. Reuben LaBarr.

Mr. Walter Evans and daughter Isabel, are visiting friends at Toronto and Beaton

Mrs. Clare McCracken of Verdun, is spending a couple of weeks with Mr. and Mrs. Geo. Sampson

Mrs. Annie Kelley returned to her home in Canton, N.Y., after visiting her sister, Mrs. W. Reddick, and Mr. Reddick.

Mrs. James Lague is visiting friends in Verdun, Que.

Mr. Allen Empey was a recent guest of Mr. and Mrs. Edgar Markell, Wales.

Mr. and Mrs. Wesley Reddick spent Tuesday with friends at Waddington, N.Y.

Mr. and Mrs. Geo. Hagerman and children, and Mrs. Rombough, are spending the week with friends at Midland.

Mrs. John Lloyd, of Belleville, was an over-night guest of Mr. and Mrs. Frank Jarvis. She was accompanied by her mother, Mrs. Gipson Morgan of Cobourg, who will spend some time with Mr. and Mrs. Jarvis.

Mr. Wm. Jackson, Verdun, is visiting Mr. and Mrs. B. Lague.

Miss Joan Wood, Ottawa, is visiting her grandparents, Mr. and Mrs. Robt. Donnelly.

Mrs. Jas. VanAllen spent Wednesday with Mr. and Mrs. G.W. Markell and guests, Mr. and Mrs. J. Fraser.

TOYES HILL

Miss Elsie Coons of Methodist St., spent a few days with Miss Doris Kirkwood.

Masters Edgar and Garnet Weir, of Burritt's Rapids, spent last week with their cousin, Anderson Haggerty.

Miss Janet Moore, of Hilbert, spent Sunday with Mr. and Mrs. Eckford Johnson.

Mr. and Mrs. Norman Durant and baby, of Ottawa, spent Sunday at the latter's home here.

Misses Vera Haggerty and Aleitha Coons spent the week-end with Mrs. H. Weir of Burritt's Rapids.

Mr. Alex McLean, of Dixons, spent Sunday at the home of Mr. Elzie Johnson.

Mr. Albert Haggerty spent the week-end with Mr. D. Quinn, Oxford Mills.

NATION VALLEY

Mrs. Ernest Gray and daughters, Misses Marion and Ruth Love, returned home to Ottawa.

Mr. and Mrs. Malcolm Rae, Mrs. Wm. Rae, Miss Mildred visited Mr. and Mrs. Iden Merkley, Williamsburg

Some from here attended the Union meeting of the W.M.S. at the Presbyterian church, Dunbar, Friday.

Mr. and Mrs. Preston McIntosh called at the Jamieson home on Tuesday evening.

Mr. and Mrs. Andy Jackson, Mr. and Mrs. Arch. Loucks of Iroquois, were calling in this vicinity.

Mrs. Brown and little son of Cornwall, are guests of the former's sister, Mrs. Andrew Carruthers.

Mr and Mrs Elliott Lewis, of Hammond, N.Y, visited the former's uncles, Messrs Preston and Frank Elliott, this week.

Children Cry
FOR FLETCHER'S
CASTORIA

WINCHESTER SPRINGS

Mrs. Rebecca Shaver and daughter of Toronto, are spending some time with Mrs. Geo. Myers.

Mrs. Abner Dillabough and Miss Sybil Dillabough, of Morewood, are visiting Mr. and Mrs. R. Allison.

Mr. and Mrs. I. Barkley of Dunbar, spent Sunday with Mr. and Mrs. A. Casselman.

Mrs. James Salter and family of Avonmore visited Mrs. Thos. Nesbitt.

Mr. F. McIntosh of Brinston spent a few days in town.

Mr. and Mrs. T. Holmes and family were guests of Mr. and Mrs. Lee Montgomery, Brinston, on Sunday.

Mrs. Arola Coleman, of Toys Hill, and Mrs. F. Dukelow of Spencerville, visited Mr. and Mrs. A. Casselman Tuesday.

The neighbours in this community extend sympathy to Mrs. Thomas Nesbitt in the death of her husband, and to Mrs. George Myers in the death of her father, Mr. Thomas Nesbitt.

Miss M. McIntosh, nurse, of Brockville Hospital, spent Thursday with Mr and Mrs. J. Davidson.

Mrs. Wm. Steel, Mrs. C. McIntosh, Mrs. O. Casselman, Mrs. A. Bailey called at Elma parsonage Monday.

Mr and Mrs. J. Murray of Montreal took tea with Mr. and Mrs. A. Casselman.

Mrs. H. Harrison of Avonmore spent Sunday with Mr. and Mrs. Ken Nesbitt.

HANESVILLE

Visitors at Mr. Geo. Kennedy's on Sunday were Mr. and Mrs. William Gilmour and son Carl of South Kortright also Mr. Everet Gilmour, Mr. and Mrs. Morris Serviss, Misses Stella and Pearl Kennedy and Morris, Mr. and Mrs. Ancil Ault and family of Cardinal.

Masters Fernal and John Brooks are spending a few days with their grandmother, Mrs. Joe Burchel.

Mrs. Marjorie Boyd is spending a week with friends in Watertown, N.Y.

Miss Laura Kennedy has returned home, after spending a few days with friends in Brockville.

Married—At the home of the bride's parents, Mr. and Mrs. Alfred Briggs, on Saturday Aug. 20th, Miss Ethel Briggs, to Mr. Raymond Whitby of Spencerville. The young couple left, after hearty congratulations, for a honeymoon trip to Ottawa and North Bay.

Miss Flossie Anderson is visiting her aunt, Mrs. Jas. I. Murdock.

Mr. and Mrs. Arnold Fader spent last Tuesday the guest of Mrs. Morris Serviss.

We are glad to know that little Doris Hodge is gaining nicely, after having had her tonsils removed last week.

Wedding bells are still ringing.

CEDAR GROVE

Mr. and Mrs. Harold Wright, of New York, who are spending a few weeks with the latter's parents, Mr. and Mrs. W.A. Wereley, spent the week-end in Ogdensburg, N.Y.

Mr. and Mrs. Fred Dafoe, Mr. and Mrs. P.B. Pier, 3rd Ave., spent Sunday at Fraser's Point. They were accompanied home by Miss Greta Dafoe and Master Raymond Dafoe, who were visiting friends in Massena and Bombay.

Mr. and Mrs. Wes. Ezard, Osnabruck Centre, were Sunday evening guests of Mr. and Mrs. Milton Crites.

Mrs. Melissa Hollister, Miss Lera Hollister and Mr. Allan Hollister, of Ottawa, visited Mr. and Mrs. C.F. Dafoe Sunday.

Mr. and Mrs. Fred Jarvis and Miss Pauline, were visitors of Mr. and Mrs. Will Jarvis, Farrans Point, Sunday.

Recent visitors of Mr. and Mrs. Frank McConnell: Mr. and Mrs. Cecil McConnell and family, Massena; Miss Eva Burton, Ottawa; Miss Grace McMillan, Arthur and Basil McMillan, Finch; Mrs. Jack McConnell and daughter Marion, Gallingertown; Mr. Reuben Gallinger and daughter Fern, Aultsville.

Mr. and Mrs. Harold Wright and Mrs. W.A. Wereley spent Wednesday with Mr. and Mrs. Basil Eamer, at Harrison's Corners.

Mr. and Mrs. J. Beaupre and Miss Jean motored to Cornwall Sunday, and spent the day with Mr. and Mrs. G. Hall and Miss Helen, who will spend a few days with Mr. and Mrs. W.A. Wereley.

Mr. and Mrs. Wilbert Crites, of Pleasant Valley, Mr. and Mrs. Milton Crites were Sunday visitors of Mr. and Mrs. Fred McIntosh, Archer.

Mr. and Mrs. S. Hart, Wales, visited Mr. and Mrs. W.A. Wereley on Sunday.

Mr and Mrs. Ross Dafoe and Miss Marjorie, spent Sunday in Aultsville the guests of Mr. and Mrs. O'Shaughnessy.

Mrs. Jack Dunbar and family were guests of her parents, Mr. and Mrs. F. Jarvis, of Aulsville.

Mr. and Mrs. W. Styles, Morrisburg, visited Mr. and Mrs. Mason Beckstead Sunday. Mrs. Beckstead returned with them to spend a few days.

HOASIC

Mr. and Mrs. John O'Shaughnessy spent Sunday with Mrs. Sarah Lane, Williamsburg.

Mr. and Mrs. Geo. S. O'Saughnessy attended the funeral of the latter's cousin, Mr. Lloyd Deeks, son of Mr. and Mrs. Luther Deeks, Elma, which took place on Monday at Winchester Springs.

Mr. and Mrs. David Hutchison and family of Cornwall spent last Sunday at Mr. Oliver Alguire's.

Mr. and Mrs. Aden Swerdfeger and Misses Hazel and Norma, of Osnabruck Centre, spent Sunday with Mr. and Mrs. W.H. Swerdfeger.

Mrs. Grant Black, Williamsburg, spent the week-end at her parental home, Mr. E.R. Marcellus'.

Congratulations to Mr. and Mrs. Garnet Dennison, Archer, who were married at Newington Saturday.

A number of ladies attended the quilting bee which was held in the church hall on Thursday.

NEWS AND INFORMATION FOR THE BUSY FARMER

Preliminary estimate of the yield per acre of various crops over the province is as follows: Wheat, 30.1 buhels; fall rye, 17.2 bushels; hay and clover, tons per acre, 1.37; alfalfa, tons per acre, first cutting, 1.79.

Ontario's Pear Crop

Prospects are reported to be exceptionally good for a large pear crop in Ontario. The trees came through the winter with very little injury and weather conditions have been excellent for the development of the fruit. Niagara district looks for a yield double that of last year, and Burlington also expects to top last year's figures. Taken as a whole, the production for the province should be far in excess of 1931. It is interesting to note that weather conditions have not been so favorable in Nova Scotia, where the crop will be about two-thirds of that of last year, while British Columbia will likely have a crop about equal to that of 1931.

New Tomato Package

A report to the Ontario Marketing Board states that a new package for hothouse tomatoes has been devsed and is making a hit with the trade across the border, bringing a premium of about 15c per basket over other packages. The new package is a corrugated paper carton with a wood handle, giving it the appearance of a peck basket. Each tomato is labelled and cellophane wrapped. The cellophane of course is transparent, and the buyer can easily see the tomatoes without removing the wropper and spoiling the appearance of the package. The cellophane wrapper also has other advantges, as it keeps he tomato firm and keeps out moisture.

Curren Crop Report

Harvesting operations have been delayed by catchy weather in both Western and Eastern Ontario. Pastures in Western Ontario and part of Central Ontario are reported excellent. The condition of cattle and he milk flow is above normal for the time of year. In Eastern Ontario, on the other hand, the pastures are very poor and the cattle and milk flow are suffering accordingly. South Simcoe reports practically all early potatoes harvested and sold from the district. One farmer north of Alliston dug over 2,000 bags from 14 acres. He reports the demand much greater than was expected, truckers taking their supply right from the field. In Lincoln, hail storms caused many housand dollars worth of damage to peaches, pears, grapes, plums and apples. A tobacco crop of 20,000,000 pounds s expected in Norfolk and harvesting operations are now in full swing. The blueberry crop in Muskoka and Parry Sound districts has not been up to expectations.

Trade in Farm Products

Just issued, a statement from the Dominion Bureau of Statistics estimates the total of Canada's trade in farm products for the fiscal year 1931-32 at $308,480,201; of this amount $224,728,269 reresents farm products exported while $90,751,932 represents farm products imported.

Mushroom Exploiters Busy

The unemployment situation has proved a boon to unprincipled promoters selling mushroom spawn, says the Bureau of Plant Industry, U.S. Department of Agriculture, in a warning just issued. Promoters describe mushroom growing as a new and unexploied business requiring only a small capital investment and comparatievly little experience, with almost certain prospects for larger profits because of the alleged scarcity and high prices of mushrooms. These claims are for he most part misleading, says the Bureau, advising anyone who proposes to grow mushrooms to thoroughly investigate market condiions and the risks of the business.

Ontario Farm Organizations Show Large Annual Turnover

Figures reveal that during the past year, 42 Ontario farmer's co-operatives embracing 28,000 members did an average yearly business per member of $587. This does not by any means represent all of the co-operative effort in the province. It does tend to show, however, that farmers are uniting in their efforts to keep in business. The sixteen million and a half dollars worth of business conducted by hose included in the above figure, represents sales of live stock, wool, dairy products, poultry products, fruit and vegetables, seed and grain, and miscellaneous products, and the purchase for resale to members of such articles as machinery, feed, fertilizers, twine and many other things.

European Pine Shoot Moth

The European pine shoot moth was imported into Canada in recent years and is rapidly becoming a serious menace to many species of pine grown in this country. Scotch pine, red pine, jack pine and mugho pine are particularly susceptible to attack. Every owner of ornamental pine trees, pine plantations or natural pine forests, especially in Southern Ontario, is urgently requested to co-operate in an attempt at an early eradication of this pest. Cut off the nfested shoots and buds in the fall. A valuable service will be rendered by reporting any infestation to the Dominion Entomologist, Department of Agriculture, Ottawa. No postage is required on letters sent to the above address.

Ensilage Oats, Peas and Vetches

The following excerpts from the annual report of the Dominion Field Husbandman for 1931 will be of special interest to farmers who include oats, peas and vetches for ensilage in their general crop plan:

Oats, peas and vetches in the dough stage produce a high yield of good quality ensilage and cutting at this stage is to be recommended over earlier or later cuttings.

It is not advisable to allow the oats, peas and vetch crop to wilt more than two or three hours before ensiling.

Adding water to oats, peas and vetches does not improve the quality of ensilage.

Oats, peas and vetches put into the silo without cutting will produce ensilage which is mouldy and not fit for feed.

WOOD'S PHOSPHODINE
The Great English Preparation
Tones and invigorates the whole nervous system, makes new Blood in old Veins. Used for Nervous Debility, Mental and Brain Worry, Despondency, Loss of Energy, Palpitation of the Heart, Failing Memory. Price $2 per box, 3 for $5. Sold by all druggists, or mailed in plain pkg. on receipt of price. New pamphlet mailed free. THE WOOD MEDICINE CO. TORONTO, ONT.

Ice Box Cookies--new idea

Make the dough in a roll and keep it overnight in the ice box or a cool place . . . next day you can slice it quickly for baking, without extra flour to keep it from sticking.

Try This Purity Cookie Recipe

1 cup butter, 2 cups brown sugar, 2 eggs, 3½ cups Purity Flour, 2 teaspoons baking powder, flavoring, 1 cup nuts and raisins, chopped (optional).

A Hint from a Baking Expert

"Purity is a strong, rich flour with great expanding qualities . . . if your cake recipe calls for ordinary pastry flour use 1 tablespoon less per cup of Purity. If milk is called for use half milk and half water (lukewarm), when using Purity Flour, as milk alone tends to make the cake dry."

Of all the Ingredients

in a recipe, Flour is the most important. Buy Purity and be safe. It is unexcelled in quality because it is milled with particular care from selected Western hard wheat . . . a perfect flour for pastry, cakes, buns and bread.



Still the Best for Bread

Our famous 700-recipe Purity Flour Cook Book mailed for 30c.

Western Canada Flour Mills Co. Limited
Toronto

913



When Re-modelling .. USE The NEW IVORY GYPROC Fireproof Wallboard

NO matter how small or large the changes you plan inside your house, Gyproc provides the material of least expense and most fire-safety.

Put up walls, ceilings and partitions that are a barrier to fire.

You can paper Gyproc or leave it plain (when panelled) and it is an excellent base for Gyptex or Alabastine finishes.

Gyproc is inexpensive, draught and rodent-proof, structurally strong and quick to erect with a minimum of mess.

Gyproc may be easily identified by the name on the board and the Green stripe along the edge.

GYPSUM, LIME AND ALABASTINE, Canada, Limited
Paris - Ontario

16



Down in the cold spring under the alder bushes can be seen six heads, each wearing a little tin cap. Swimmers? No, you've guessed it already—six bottles of sparkling

Gurd's DRY GINGER ALE

Have you tried "KLEO" the new Gurd Drink?

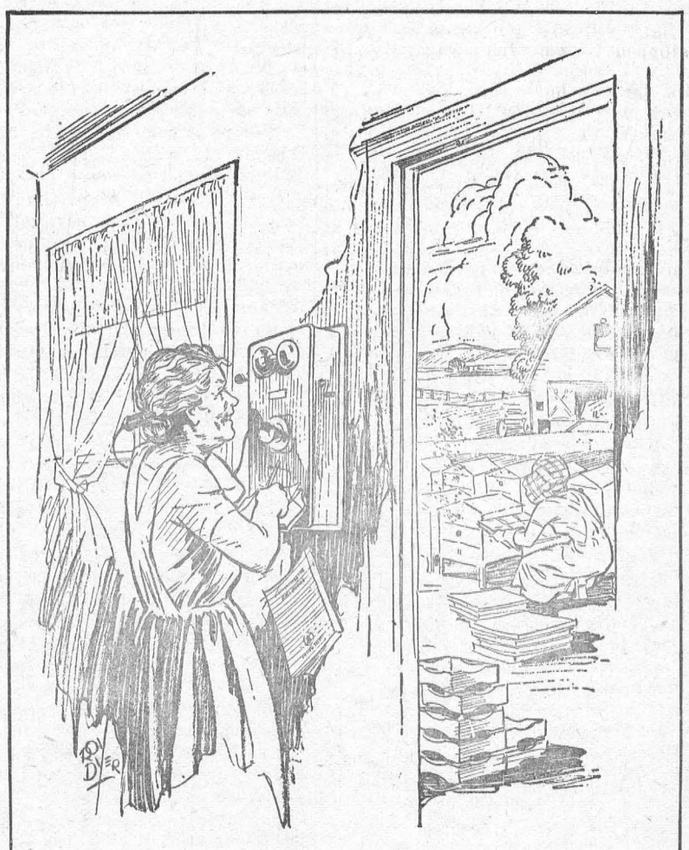

"It's lovely honey—how much do you want?"

All her neighbors wonder how Ed. Baker's wife gets such good prices for her honey. But Mrs. Baker's secret is simple. She sells by Long Distance telephone.

"It's lovely honey this summer," she telephones to the hotel in town. "Yes — I'll deliver by the end of the week."

Long Distance is quick, easy to use — and *profitable.*

THE BELL TELEPHONE COMPANY OF CANADA — LONG DISTANCE TELEPHONE

Low evening rates on Station-to-Station calls begin 7.00 p.m. Still lower night rates at 8.30 p.m.

The Green Murder Case

BY S. S. VAN DINE.

CHAPTER XV—(Cont'd)

"I guess we'll have to give up the idea of an inside job," he lamented one morning in Markham's office a few days after the shooting of Chester Greene.

Vance, who was present, eyed him lazily.

"I shouldn't say that, don't y' know, Sergeant. On the contrary, it was indubitably an inside job, though not just the variety you have in mind."

"You mean you think some member of the family did it?"

"Well, perhaps: something rather along that line," Vance drew on his cigarette thoughtfully. "But that's not exactly what I meant. It's a situation, a set of conditions—an atmosphere, let us say—that's guilty. A subtle and deadly poison is responsible for the crimes. And that poison is generated in the Greene mansion."

"A swell time I'd have trying to arrest an atmosphere—or a poison either, for the matter of that," snorted Heath.

"Oh, there's a flesh-and-blood victim awaiting your manacles somewhere, Sergeant—the agent, so to speak of the atmosphere."

Markham, who had been conning the various reports of the case, sighed heavily, and settled back in his chair.

"Well, I wish to heaven," he interposed bitterly, "that he'd give us some hint as to his identity. The papers are at it hammer and tongs. There's been another delegation of reporters here this morning."

The fact was that rarely had there been in New York's journalistic history a case which had so tenaciously seized upon the public imagination. The shooting of Julia and Ada Greene had been treated sensationally but perfunctorily; but after Chester Greene's murder an entirely different spirit animated the newspaper stories.

Here as something romantically sinister — something which brought back forgotten pages of criminal history. Columns were devoted to accounts of the Greene family history. Genealogical archives were delved into for remote tidbits. Old Tobias Greene's record was raked over, and stories of his early life became the common property of the man in the street. Pictures of all the members of the Greene family accompanied these spectacular tales; and the Greene mansion itself, photographed from every possible angle, was used regularly to illustrate the flambouyant accounts of the crimes so recently perpetrated there.

The story of the Greene murders spread over the entire country, and even the press of Europe found space for it. The tragedy, taken in connection with the social prominence of the family and the romantic history of its progenitors, appealed irresistibly to the morbidity and the snobbery of the public.

It was natural that the police and the District Attorney's office should be hounded by the representatives of the press; and it was also natural that both Heath and Markham should be sorely troubled by the fact that all their efforts to lay hands on the criminal had come to nought. Several conferences had been called in Markham's office, at each of which the ground had been carefully reploughed; but not one helpful suggestion had been turned up. Two weeks after the murder of Chester Greene the case began to take on the aspect of a stalemate.

During that fortnight, however, Vance had not been idle. The situation had caught and held his interest, and not once had he dismissed it from his mind since that first morning when Chester Greene had applied to Markham for help. He said little about the case, but he had attended each of the conferences; and by his casual comments I knew he was both fascinated and perplexed by the problem it presented.

So convinced was he that the Greene mansion itself held the secret to the crimes enacted there that he had made it a point to call at the house several times without Markham.

Markham, in fact, had been there but once since the second crime. It was not that he was shirking his task. There was, in reality, little for him to do; and the routine duties of his office were particularly heavy at that time.

Sibella had insisted that the funerals of Julia and Chester be combined in one service, which, was held in the private chapel of Malcomb's undertaking parlors. Only a few intimate acquaintances were notified (though a curious crowd gathered outside the building, attracted by the sensational associations of the obsequies); and the interment at Woodlawn Cemetery was strictly private.

Dr. Von Blon accompanied Sibella and Rex to the chapel, and sat with them during the services. Ada, though improving rapidly, was still confined to the house; and Mrs. Greene's paralysis, of course, made her attendance impossible, although I doubt if she would have gone in any case, for when the suggestion was made that the service be held at home she had vetoed it emphatically.

CHAPTER XVI

It was on the day after the funeral that Vance paid his first unofficial visit to the Greene mansion. Sibella received him without any show of surprise.

"I'm so glad you've come," she greeted him, almost gayly. "I knew you weren't a policeman the first time I saw you. Imagine a policeman smoking Regie cigarettes! And I'm dying for some one to talk to. Of course, all the people I know avoid me now as they would a pestilence. I haven't had an invitation since Julia passed from this silly life. Respect for the dead, I believe they call t. And just when I most need diversion!"

She rang for the butler and ordered tea.

"Sproot makes much better tea than he does coffee, thank heaven!" she ran on, with a kind of nervous detachment. "What a sweet day we had yesterday! Funerals are hideous farces."

The tea was served, but before Sproot had withdrawan Sibella turned to him pettishly.

"I simply can't stand any more tea. I want a Scotch highball." She lifted her eyes to Vance inquiringly, but he insisted that he preferred tea; and the girl drank her highball alone.

"I crave stimulation these days," she explained airily. "This moated grange, so to speak, is getting on my young and fretful nerves. And the burden of being a celebrity is quite overwhelming. I really have become a celebrity, you know. In fact, all the Greenes are quite famous now. I never imagined a mere murder or two could give a family such positively irrational prominence. I'll probably be in Hollywood yet."

She gave a laugh which struck me as a trifle strained.

"It's just too jolly! Even mother is enjoying it. She gets all the papers and reads every word that's written about us—which is a blessing, let me tell you.

"She's almost forgotten to find fault; and I haven't heard a word about her spine for days. The Lord tempers the wind—or is it something about an il wind I'm trying to quote? I always get my classical references confused. . . ."

She ran on in this flippant vein for half an hour or so. But whether her callousness was genuine or merely a brave atempt to counteract the pall of tragedy, that hung over her I couldn't make out. Vance listened, interested and amused. He seemed to sense a certain emotional necessity in the girl to relieve her mind; but long before we went away he had led the conversation round to commonplace matters. When we rose to go Sibella insisted that we come again.

"You're so comforting, Mr. Vance," she said. "I'm sure you're a moralist; and you haven't once condoled with me over my bereavements. Thank Heaven, we Greenes have no relatives to swoop down on us and bathe us in tears. I'm sure I'd commit suicide if we had."

Vance and I called twice more within the week, and were received cordially. Sibella's high spirits were always the same. If she felt the horror that had descended so suddenly and unexpectedly upon her home, she managed to hide it well. Only in her eagerness to talk freely and in her exaggerated efforts to avoid all sign of mourning did I sense any effects on her of the terrible experience she had been through.

Vance on none of his visits referred directly to the crimes; and I became deeply puzzled by his attitude. He was trying to learn something—of that I was positive. But I failed to see what posible progress he could make by the casual methods he was pursuing.

Had I not known him better I might have suspected him of being personally interested in Sibella; but such a notion I dismissed simultaneously with its formulation. I noticed however, that after each call he became unaccountably pensive; and one evening, after we had had tea with Sibella, he sat for an hour before the living room without turning a page of the volume of da Vinci's "Trattata delia Pittura" which lay open before him.

On one of his visits to the Greene mansion he had met and talked with Rex. At first the youth had been surly and resentful of our presence; but before we went away he and Vance were discussing such subjects as Einstein's general relativity theory, the Moulton Chamberlin plane-tesimal hypothesis, and Poincare's science of numbers on a plane quite beyond the grasp of a mere layman like myself. Rex had warmed up the the discussion in an almost friendly manner, and at parting had even offered his hand for Vance to shake.

(To be Continued)

Youth is a blunder; Manhood is a struggle; Old age a regret.—Disraeli.

Snapshots

About three million people in this country have defective hearing in one or both ears.

Out of 39,000 sentences passed on prisoners in 1930, 20,394 of the offenders had been in prison before.

Crabs are a favoite diet of a South American fox, specimens of which recently arrived in the London Zoo.

Our first automatic telephone exchange was opened twenty years ago; the thousandth has just been opened.

Receipts (gross) for the four amalgamated railway companies have fallen from £177,000,000 in 1929 to £153,500,000 last year.

Passengers in the new German twenty-four ton plane, claimed to be the biggest in the world, can send and receive telegrams while in the air.

We are posting more letters every year. In the year 1928-29 the number was 6,230,000,000; in the year just completed, 1931-32, it was over 6,600,000,000.

New York City consumes more milk—one pint daily per head of the population—than any other city; next come Hamburg, Copenhagen, Berlin, London, and Paris.

One-sixth of the national income, or about £500,000,000, is spent on drink and gambling, according to a recent statement by Viscount Snowden.

Although there is more traffic in the City of London than in any other similar area, street accidents last year caused only sixteen deaths and sixty-seven cases of injury.

Women, according to German University statisticians, are good students of economics, industrial history, and chemistry, but they are beaten by men at mathematics.

Accordians are superseding saxophones as the most popular instruments to such an extent that an accordion club has been formed in London. Clubs of his type are already popular abroad.

There are still 1,500 men of the fighting forces in hospital as the result of injuries, etc., received in the Great War, and nearly 1,200,000 persons are still on the pension lists of the Ministry of Pensions.

Germany's oldest steam-engine, a single cylinder stationary engine, has just been scrapped in Koenigsborn. It was imported from Great Britain in 1799 and has worked a pump day and night ever since.



"I hear you have pitched a tent in your back yard?"

"Yes, I have a large family and I am persuading them to take turns sleeping out there. By the time I get through, nobody will want to go camping this year."

CHARITY ..

There is a light, jesting, flippant, unkind mode of thinking about things and persons, very common in society, exceedingly different from wit, which stifles good conversation, and gives a sense of general hostility rather than sociability.—Sir Arthur Helps.

Two Ways With Two-Year-Olds

Ellen Bradshaw

A young mother paying a visit in a home fronting on a busy street brought her two-year-old out on the lawn and tied him to a rope. He was at the rope's end when she fastened him. One or two familiar toys were left with him. Then the mother literally ducked and ran from the child who was screaming lustily.

He was a spunky little chap and shrieking and tugging he fought the restraining rope. With the vigor of a small engine he jerked and yanked, his hands reaching and clawing as far ahead as possible, his feet digging and skidding in the grass.

In the porch swing sat his grandfather and a friend watching him rave. He knew they were there. After a bit the baby boy began to tire of his tantrum and noticed the passing cars. He got up and took a few steps toward them, slackening his rope. He was quiet for a few moments then suddenly remembering his spectators he whirled to see if they were still there. They were. And still watching every movement.

Instantly he rushed and hurled himself down at his rope's end once more and began his gymnastics and oral calisthenics all over again. He kept at it looking toward the occupants of the porch-swing occasionally. He had their undivided attention.

Grandfather began to shout at him, "So! ho! there. Ho, ho, Ho!" with affected joviality.

The tot promptly increased his noise and redoubled his energy. He was almost in spasms of temper, but the rope was slipping, slipping over his hips. More noise, more tugs, and at last just as Mother gave up her work and came out he jerked his foot loose and was free. He ran to her and, quiet now, was led into the house. He had "put one over."

One might make a game of this account, the object being to find the total number of adult mistakes. It would take too long to point out all of them here. Of course the good old gentlemen ought to have minded their own business. Too much concentrated attention makes an actor of even an unimaginative child. But let us consider the mother. How could she have managed better? I thought of another mother of a lively two-year-old boy, whose methods were always a delight to see. I imagined what her handling of a like situation would have been.

If she had been in this place and had found it necessary to tether her child because of the dangerous street, she would have brought out, hidden from the baby, some trinkets new to him. The lawn was dotted with dandelions. She would have led the child to the place where the rope was secured to a post before fastening him, thus giving him a free starting point. Patting the soft grass, she would have expressed pleasure and said, "Pretty, pretty."

Tying the rope would have been so casual as she talked, that her baby would scarcely have noticed it. Then she would have laughed, stood up and called attention to the pretty things again, and picked a flower for him as she began to move slowly away. She would have said, "Bye-bye," preparing him for her departure and then would have dropped the trinkets on the lawn carelessly as she left. The child, hardly knowing he was tied, would have played happily for some time.—Issued by the National Kindergarden Association, 8 West 40th St., New York City. These articles are appearing weekly in our columns.

Golden Acres

Most of the mineral wealth of Australia comes from a small district, the Golden Mile, near Koolgardie, and the way in which it was discovered is one of the romances of mining.

Thirty-nine years ago a London company sent an expert, Mr. W. A. Mercer, to examine a piece of land in Australia. It proved to be valueless, but when he was on the point of leaving he heard of another plot some miles away. This he found to be extraordinarily rich. It consisted of eighteen acres, and the price was £5,000. The London company refused to provide the money, so Mr. Mercer formed a small company, which made the purchase.

The claim consisted of a great mass of rock, and since its purchase it has earned the name of the Treasure House. Soon after a shaft had been sunk it was realized that it contained almost untold gold. In twenty years £6,500,000 worth of gold had been taken from the chaim which the company refused to buy for £5,000, and more than £3,000,000 has been paid in dividends to shareholders.

The mine has transformed what was a desert into one of the busiest centres in Australia. There was once no water there; now water is brought from Perth by a pipe-line 370 miles in length.

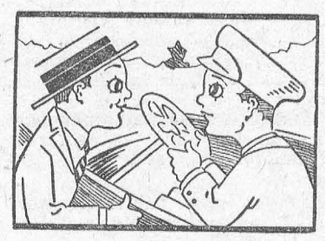

The Instructor—"In driving your car are you sure of yourself now?"

The Instructed—"Sure thing. I let the other fellow do the worrying."

STRENGTH ..

Man is born to expend every particle of strength which God Almighty has given him in doing the work he finds he is fit for; to stand up to it to the last breath of life, and do its best.

"SALADA" ICED TEA is delicious

(Write Salada, Toronto, for excellent recipe) 268

An Island of Repose

It is only seventy-five miles from Weymouth England to the Channel Islands, to Guernsey and the town of St. Peter-Port. Weymouth itself is an interesting town where an excellent meal may be had at the Gloucester Hotel, the royal palace in those later days of George III when Weymouth was a favorite watering place.

Since the boat train from London reaches Weymouth after midnight, it is not until two o'clock that the steamer leaves for the Channel Islands—a passage reputed to be rough, but in our experience affording a quiet night. So that it is still early in the morning when we approach St. Peter-Port and see the old fort, Castle Cornet, rising on the sea wall to the south, still bold after all the centuries, but looking patched in the bright sun of the September day.

As we come nearer we feel the repose of the harbor that is aroused to watch the steamer dock but will soon be relaxed again. The sea wall makes an excellent port. Foreign-looking boatmen in French caps acting as porters the small crowd passes over the pier to eat breakfast overlooking the tranquil blue sea.

Before the day is hot it is pleasant to stroll about the town. In spite of many available conveyances the best way to see a village or a city is still on foot. Only so can one come into intimate knowledge of the everyday life of the people. Along the front are charming gardens with subtropical plants and stations of Prince Albert and Queen Victoria, who visited the island in 1846. Near by on the sand, mild-mannered fishermen clean their boats and mend their nets. The tide has left a border of green moss on the sea wall; above the bay the gulls wheel and call, gleaming in the sun.

We have heard of Victor Hugo's house in the outskirts of St. Peter-Port, and decide to climb the hill away from the harbor. The shopkeepers are opening shop and scrubbing as only the English can scrub. (Or are these Norman French who have learned to scrub in the English way?) The winding street grows steeper; it is an excellent idea to have these steps to make the climb. We glance into open windows and see crowded homes, realizing that slums exist even in St. Peter-Port. But soon a wide street appears on the summit, and "Hauteville House," with the French flag brave in the soft wind. For fifteen years Victor Hugo lived here, and the house is still owned by his descendents, being a Mecca for many French admirers.

In town there reigns the usual desire to please the tourist and visitor—a manner that is the same in almost any city. But in the country there is a flavor that is peculiarly Guernsey—the many herds of handsome cattle as graze, the winding lanes with their flowering hedgerows, the small cottages gay with blossoms, and "the acres of glass" that grow tomatoes for England; forcing melons, grapes, figs as well as vegetables and flowers. Stone houses with tile roofs are attractive; dooryards are crowded with marigolds and asters, dahlias and lobelia. Great clumps of fuschias are lovely by the wall; the hedges are a blow of pink flowers and glossy green leaf.

And now we come to the sea and to a rugged coast that is much like Cornwall. The fishermen's harbor lies low at our feet; the path is only for those of steady head. Saint's Bay is named for Saint Martin; most curious is the gatepost of Saint Martin's Church, of which the history has been lost.

Petit-Port is a sheltered bay, with firm yellow sand. The little creeks and caves would be delightful to explore. One would like to gather those ferns and a spray of ivy. As we turn back to town, we are glad to have seen the simple countriness of Guernsey.

We hear of Jersey — the island twenty-five miles away—that is more rugged than this, less green but still the home of pure-bred cattle; of Alderney, a few miles nearer. We talk with two ladies who have visited Sack only nine milse away, rock-ribbed, with a tunnel to the granite harbor. Their guide had spoken French with his friends, but English with them. These acquaintances are sailing for St. Malo and are pleased with their route: "Only sixty-one miles," they say. "Why not come with us?"

But we hold to our plan of returning to England and soon are making ready for the trip to Southampton. Gradually the island of Guernsey fades into the soft mist. The air freshens. We seem to be leaving a legendary past and come to Southampton as into an alert modern scene—a continent of to-day after an island of romance and repose.

Small Duties

The duty of doing, not great things, but what we can, is the very top and sum of human obligation. One can't get beyond it; one ought not to stop this side of it. It means the doing of everything that you can, and chiefly it means the doing of things that issue out of the heart toward God and man. It means the setting aside of self, and laying out one's best energies in unselfish, not to be requitted, service. It means not merely occupation, industry, attainment; not merely busy hands, but busy affections, sympathies and purposes. You cannot sum its almost limitless significance. — J. F. Warf.

We grow broader, not by seeing error, but by seeing more and more of truth.—James Freeman Clarke.

A Cow Study

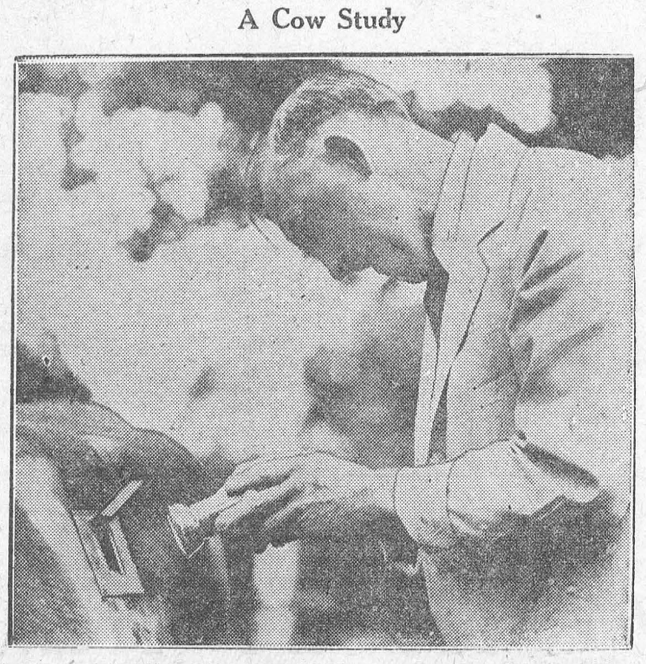

Even cows attract the research department these days. Here we see Dr. X. Clausen, St. Paul, Minn., peering through an observation glass installed in the side of Betty Yeastfoam.

Marvelous flavor!



and its nutritional rating is + + +
(TRIPLE PLUS)

What rich mellow flavor of fine old Cheddar cheese you get in sandwiches and cooked dishes made with Kraft Velveeta!

Digestible as milk itself. With a nutritional rating of *plus, plus, plus!*

A delicious treat for all the family—approved by the Food Committee of the American Medical Association. Get a package from your grocer today.

Made in Canada

KRAFT Velveeta
The Delicious Cheese Food

Review of Canadian National Exhibition Reveals It As World's Largest

Only 53 Years Since Inception — Has Gained World-Wide Prominence — Every Activity and Products Shown in Detail—Aptly Called "Show Window of Nations"

After the comparatively short existence of fifty-three years the Canadian National Exhibition at Toronto has achieved the unique success of becoming the world's largest annual exposition. This is not an idle boast for the attendance has at times exceeded the two million mark and the park buildings and equipment have a value in excess of twenty-one million dollars.

Eleven years after the Confederation of the Canadian Provinces was effected and hope surged high in the breasts of Canadians, the Exhibition came into being, and from that time forward kept astride with the new country and in many instances was a source of inspiration for new and astounding achievements from the Atlantic to the Pacific.

Through the decades the industrial development and the Canadian National Exhibition have progressed together. From the time of its inception in 1879 as the "Toronto Industrial Exhibition," until the year 1904, its influence was almost entirely local, but it was steadfastly becoming Dominion-wide in activities. In that year the Board of Directors realized that the whole Dominion of Canada was vitally interested in the future and the activities of the institution and had the name changed to meet the new conditions.

From the exposition of 1904 to the close of the Great War it served only Canada, but with the cessation of hostilities the nations of the world turned their thoughts to trade development and sought a means of fostering world trade. The Canadian National Exhibition presented the opportunity, and to-day most of the manufacturing nations of the western and eastern hemispheres are increasing the size of their exhibits at this institution. It has now out grown its purely national characteristics and has become a permanent "World's Fair."

To say that it is one of the wonders of the world might be considered by some to be a broad and extravagant statement, but nevertheless it is one of the most important and most unique wonders existent in the 20th century. For here are gathered for the short space of two weeks of every year the prized possessions and the best of the products of the world. Every phase of human activity is represented in a detail of astounding completeness.

The display of the Federation of British Industries is the largest sent by any country to an exposition and represents a combined capital investment of approximately thirty billions of dollars. France, United States, Bermuda, Cuba, British West Africa, Mexico, New Zealand, Australia, India, the Union of South Africa, Panama and many other countries have exhibits at the Canadian National Exhibition.

It is a constant wonder to the visitors who view the Canadian National Exhibition for the first time that such a project could be perfected in the span of 53 years. Here within the limits of the city exists the phenomena of a second city. For that is precisely what the exposition is. It is populated yearly by a cosmopolitan population drawn from every quarter of the globe. It contains 100 permanent structures of solid and lasting construction, many of which have cost hundreds of thousands of dollars to erect, and four in excess of one million dollars each. It stretches along Toronto's waterfront for a distance of 1½ miles. The grounds have an area of 350 acres, through which winds 9½ miles of paved streets. It has its own telegraph, telephone, street lighting, street cleaning, transportation, customs, postal, police, fire and hospital systems as well as its own administrative department. The buildings provide over 2,000,000 square feet of exhibit space. Its prize lists yearly amount to the excess of $100,000. To stage this colossal attraction costs about $1,000,000 annually.

It has been the constant endeavour of the management to provide a judicious admixture of education and recreation. The arts and sciences, industry, agriculture, sport and pageantry are offered for fourteen days and nights, this year from August 26th to September 10th. The buildings are of stone, steel, brick and concrete, and of exquisite architectural design. The park is covered with groves of beautiful trees, magnificent horticultural effects have been obtained throughout the 350 acres, and the whole affords a most desirable place for the combination of business and pleasure.

Designed primarily for the stimulation of trade, the broadening of markets and the promotion of the general welfare, the Canadian National Exhibition has now reached the point at which it is described as the "Show Window of the Nations"—a truly international organization for the promotion of business without losing sight of the cultural phases so necessary to the all-round advancement of the people and their interests. Canada, the great young giant of the North, continues to expand and progress, stimulated immeasurably by the Canadian National Exhibition.

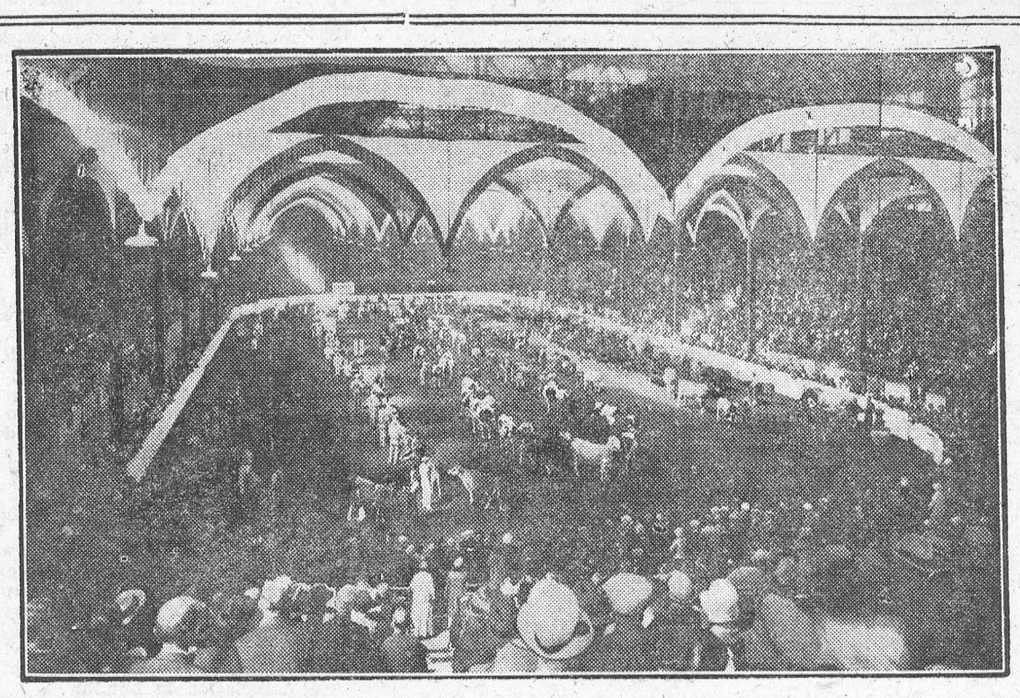

Parade of Cattle—Colliseum Arena.

Exhibition Notes

It is evident that the Seventh Marathon Swim will attract many new contestants this year. Applications are coming in from star swimmers all over the world. The first event, the women's swim, 10 miles, will be held on Friday, August 26th, and the men will compete at 15 miles on Wednesday, August 31st.

* * *

Besses-o'-th'-Barn, England's premier all-brass organization and the oldest band in existence, is to play. This noted band has won the Gold Challenge Shield, 151 first prizes, five challenge cups and more than 100 special awards. Thirty other prominent bands will also give free concerts.

* * *

An immense pageant, "The Triumph," will be staged nightly in front of the grandstand. Fifteen hundred performers in colorful and historic costumes, wonderful lighting and scenic effects, music and magnificent pyratechnic displays make this an event long to be remembered.

* * *

Two splendid art galleries feature the outstanding creations of the painter, the sculptor, the handicraftsman and the photographer. The works of leading artists of Canada and the United States will be shown this year.

* * *

The world's largest and finest motor show structure—the Automotive Building—will display advance models of the 1933 motor cars and automotive products.

* * *

The British Schneider Cup plane, holder of the world's official flying record of 388.67 miles per hour, is being brought from England.

* * *

Athletes direct from this year's Olympic Games will compete in the International track meet and amateur swimming races.

* * *

The interested visitor will obtain an all-embracing conception of Canada's manufacturing industries from the more than 15,000 displays.

* * *

Children's dancing contests will feature the 1932 Young Canada's Day programme.

* * *

Outboard motorboat and yachting races will be featured on aquatic sports programme.

* * *

Believe it or not. The Canadian National Exhibition has its own post office, lighting and power plant, customs house, telephone exchange, telegraph offices, street cleaning department, hospital, police station, fire department, garbage collection, banks, transportation system, etc. — a completely self-contained community — a city within a city.

* * *

Lovers of the great outdoors—the prospector, the hunter, the angler and the camper, will find the Province of Ontario Building of absorbing interest. Live specimens of practically every type from Ontario's forests and streams may be seen amid natural surroundings.

* * *

Canada's basic industry—agriculture, comes into its own at the Canadian National Exhibition. Its competitions and exhibits of horses, cattle, sheep, swine, poultry, pet stock, dairy products and farm equipment, make this the outstanding agricultural show on the continent.

* * *

Kaye Don, the great British sportsman, who is to make Gar Wood "step on the gas," at Detroit, this summer, will be on hand with his new superboat "Miss England III."

* * *

More than 750,000 school children of Ontario have received invitations to attend the Canadian National Exhibition as guests of the management on Young Canada's Day, Monday, August 29th.

* * *

The Process Building provides the visitor with a close-up of the actual process of manufacturer of a host of articles in common use.

* * *

The Horse Palace, Coliseum and Live Stock Pavilion is the world's largest exposition building, covering 24½ acres.

* * *

Music Day, one of outstanding attractiveness at the Canadian National Exhibition, falls this year on Thursday, September 1st.

The Live Stock Pavilion accommodates 2,000 head of cattle, 1,500 sheep and 1,200 swine.

* * *

The new Engineering and Electrical Building has been the subject of much favorable comment since its erection. Its towering Corinthian columns and imposing statuary cause the visitor to linger and to admire before entering its equally interesting interior.

* * *

The amazing developments of science and invention are demonstrated in the Engineering and Electrical Building. The display covers a wide range of mechanical achievements from the tiny electric clock to mammoth cranes and factory equipment weighing many tons.

* * *

The permanent buildings at the Canadian National Exhibition amaze the visitor. These great palace-like edifices — dozens of them distributed throughout a beautiful park of 350 acres—would arouse the envy of an Eastern potentate.

* * *

For the feminine visitor the Fashion Show has its particular appeal. Each afternoon and evening, spectators will see the latest creations displayed by over one hundred mannequins.

* * *

Exhibition Chorus of 2,000 voices, accompanied by England's oldest brass band—the "Besses-o'-th'-Barn," will be heard in four concerts this year, Aug. 27, Sept. 1, 6 and 10, in the Coliseum.

* * *

An amateur swim of one and a half miles for boys, and of one mile for girls for Canadian championships are carded on the aquatic programme.

* * *

Railways, coach lines and steamship companies have offered especially low excursion rates to Toronto for the Canadian National Exhibition, August 26 to September 10.

The cost of constructing the Ontario Government Building at the Canadian National Exhibition, Toronto, was approximately $700,000.

* * *

The grandstand and paddock have a capacity of twenty-four thousand eight hundred.

* * *

The cost of staging the Canadian National Exhibition annually is $1,225,000.

* * *

This year's agricultural prize list of the Canadian National Exhibition, Toronto, is in excess of $125,000.

"Anything wrong in front, mate?" said one driver to another in a long traffic wait. "Yes; the copper's gone to lunch an' left 'is 'and up."

"Ever been to the National Gallery? "No, we have plenty of that sort of thing at home. You see, my daughter paints."

Learn Beauty Culture
Learn Hairdressing and Beauty Culture. Special rates for September. Call about this.
Parisian Beauty Parlors
355½ YONGE ST., TORONTO

ARLINGTON HOTEL
326 KING ST. WEST, TORONTO
A Real Home-like Hotel to STAY AT WHEN IN TORONTO
Single Rooms, $1.50 to $2. Double, $2.50 to $3. All rooms with running water. Also many rooms with Baths.

Bicycles, Motorcycles
For best values come and see us, or write saying about the price you wish to pay, and if not all cash, how you can pay, when Catalogue or Description will be mailed.
PERCY A. McBRIDE
36-38 QUEEN EAST, TORONTO

Harley-Davidson
1933 Models

now on display at our store. Also large assortment of
USED MOTORCYCLES
. choose from. Prices lower than any time in our history.
We invite you to call and inspect our stock of Motorcycles while attending the Exhibition.
Kennedy and Menton
421 COLLEGE ST., TORONTO
Harley-Davidson Distributors

At The Canadian National Exhibition or Your Nearest Rogers-Majestic Dealer See
Rogers Radio
New "800 series" with advanced features including twin speakers and fully-guaranteed Rogers Tubes.
Majestic Radio
Latest models with Synchro-Silent Tuning and the remarkable spray-shielded tubes.
Majestic Electric Refrigerator
with the rotary-pendulum type compressor with only three moving parts.
ROGERS - MAJESTIC CORPORATION LTD.
located on Toronto's beautiful Lake Shore Road near Exhibition Grounds.
Bring this advertisement to booths 94A Process Building, or 174-176 Electrical Building and receive a special souvenir.

While in Toronto, Have You Ever Visited
CATTO'S
Importers of High Class Merchandise, Since 1864.
Renowned for their Table and Bed Linens.
Scottish Wool Blankets.
Famous Kenwood Colored Blankets.
Genuine Hudson's Bay Point Blankets.
Murray Bay Products.
Scottish Clan and Family Tartans.
Highland Costume Accessories.
Mail Orders Receive Prompt Attention.
Highest Quality at Lowest Prices.
219 - 221 YONGE ST., Corner Shuter St., TORONTO

When at the Toronto Exhibition
You are invited to call at the HEINTZMAN stand in the Manufacturers' Building and see the wonderful display of UPRIGHT and GRAND PIANOS, as well as the very artistic display of SPECIAL DESIGNS.
Or when you are down town, we would be glad to have you call in, as a duplicate display is on hand at our Warerooms, 195 YONGE STREET, opposite Eatons.
RADIOS, a wonderful stock of Radios to choose from at prices which will be sure to meet your requirements.
Victrolas at very low prices and used pianos to suit. All used Instruments guaranteed, overhauled by factory workmen. Easy terms of payment.

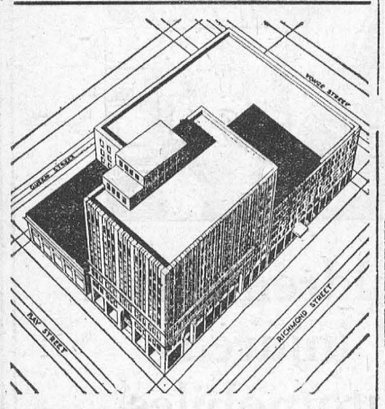

VISIT SIMPSONS
—Make your trip to Toronto complete.
—Shop for Simpson merchandise remembering that only quality is economy.
—Dine in Simpson's Arcadian Court.
—See the Simpson displays at the Canadian National Exhibition.
—If you have not received copies of SIMPSON'S CANADA WIDE leave your order at the Simpson exhibit in the Manufacturers Building.
THE ROBERT SIMPSON COMPANY LIMITED
TORONTO

When in Toronto, Eat and Sleep at
Scholes Hotel
35c Lunch and Dinner a Specialty.
Yonge St., near Queen St.
(Opposite Eaton's)
Hotel Rates—$1 per day and up.
Bring this ad to save 10 per cent. on Room Rates.

Empress Hotel
YONGE & GOULD STS.
Downtown Toronto
"Home away from home"
Rooms—Daily $1, Weekly $3
CLEAN AND ATTRACTIVE

Goodyear Tires
All Sizes—Immediate Delivery
We also repair all sizes Truck and Balloon Tires. All repairs fully guaranteed. 24-Hour Service.
Mayall's Tire Service
3 Elm St. Phone ADel. 9947
Opposite 355 Yonge St., Toronto

GOOD NEWS FOR THE **DEAF**
While Visiting the Canadian National Exhibition
Free Demonstration
THE GREAT LONDON HEARING AID CO., Toronto, are giving special and Free Demonstrations with one of the latest and most powerful hearing aids for the deaf. A full range of models can be fitted to the most difficult cases of deafness. Prices to suit everyone. A liberal allowance made for your present hearing Aid. Hours: 9 A.M. to 5 P.M.
The Great London Hearing Aid Co. Limited
1112 Star Bldg., 80 King St. West, Toronto

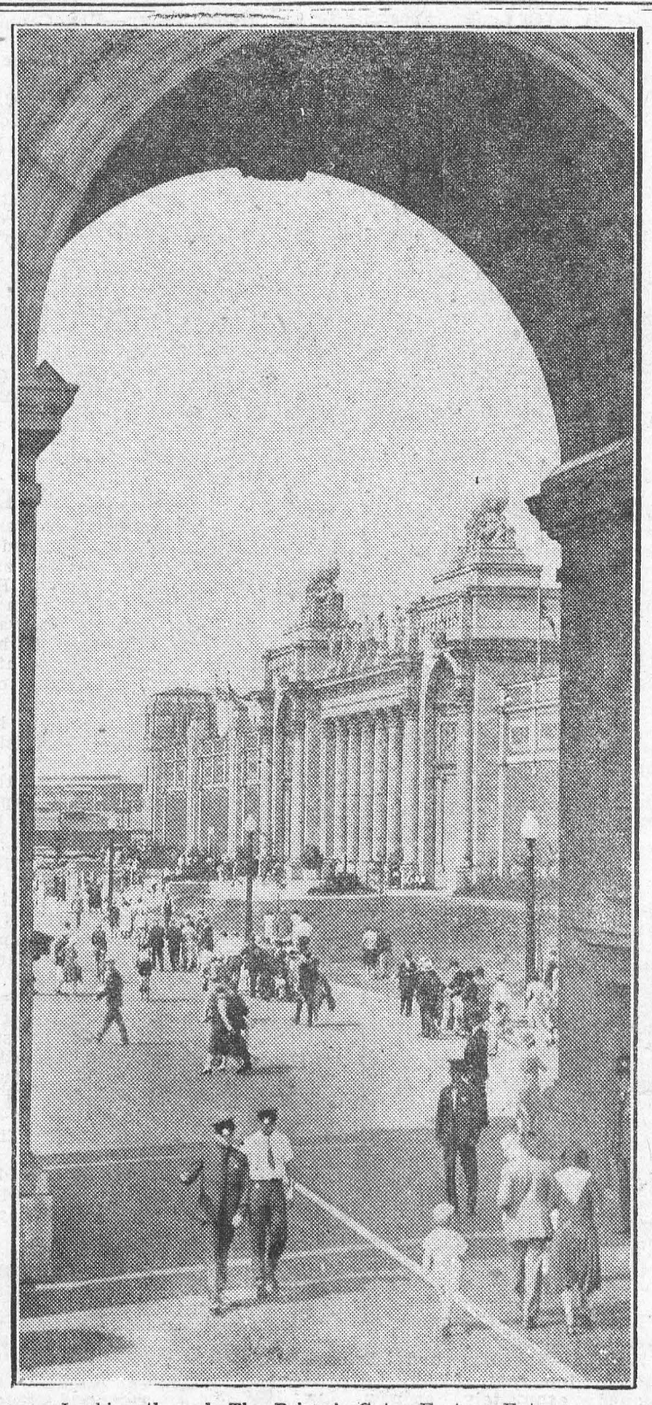

Looking through The Prince's Gate—Eastern Entrance

Visitors to the
CANADIAN NATIONAL EXHIBITION
Should take advantage of their stay in the city to purchase at the low Eaton cash prices which have made Eaton values so famous.
With newest merchandise—largest variety —and guaranteed good value—
IT PAYS TO SHOP AT EATON'S
THE T. EATON Co LIMITED
TORONTO CANADA

LOCAL AND GENERAL

Miss Irene Ryan, of Montreal, is the guest of Mr. and Mrs. S.P. Ryan.

* * *

Mr. Guy Poupore of Montreal, is spending a few days with friends in town.

* * *

Fresh, Homemade Candy daily at COLIGAN'S BAKERY.

* * *

Misses Hazle Berkley and Mildred Fetterly spent Sunday in Ottawa.

* * *

Mrs. Maroney and daughter of Ogdensburg, N.Y., were guests of Mrs. F. Sherman this week.

* * *

Mr. Cyril Farrer, of Toronto, is enjoying two weeks' holidays with his mother, Mrs. E. Farrer, in town.

* * *

Mr. Wm. Sherman of Montreal is spending his holidays with his parents, Mr. and Mrs. Fred Sherman.

* * *

Mr. George Baker, of Montreal, is the guest of his mother, Mrs. L.S. Baker.

* * *

Don't fail to see the exhibit of Mr. J.W. McMartin in the Agricultural Office window, of Florida specimens. This is only a small part of his collection.

* * *

Mr. and Mrs. P.J. Timmins and sons left Tuesday for Quebec City and Montreal. Before returning, they will spend two weeks camping in the Laurentian mountains.

* * *

One thousand of the Phifer booklets on Arches were sold in little more than a week, at Williamsburg, and another thousand were delivered today from this office.

* * *

Mr. and Mrs. Hubert Keyes of Kitchener, are spending their holidays with Mr. and Mrs. M.J. Casselman.

* * *

Mr. Kermit Pyper of the Royal Trust Co., Montreal, is spending his holidays with his parents, Mr. and Mrs. Harry Pyper.

* * *

Mr. and Mrs. Chas. Hummell and little son Dean, and Mrs. Frank Hummell Sr., spent the first of the week in Montreal, guests of Mr. and Mrs. Richard Winnett.

* * *

Try our delicious home-made candy, cakes and pies, and Old Home Bakery Products. You will come back again.—COLIGAN'S Bakery, Main Street, Morrisburg.

* * *

Mrs. Percy Nash aud daughter, Mrs. E.C. Stillwell, and the latter's little daughter, Jane, of Guelph, have just returned to Morrisburg, after spending a delightful week at Norway Bay, Que.

* * *

Dr. Locke's patients have increased to such an extent that the doctor has found it necessary to cut the treaments from three to two per day. It is reported that the doctor treated about 1100 patients one morning this week.

* * *

Mrs. Todd, of Kingston, suffered from shock and possible other injuries, when an automobile in which she was a passenger, turned over in the ditch, about three miles west of Cardinal, Monday.

* * *

Mr. Charles P. Carr, of the Department of National Resources, Regina, Sask., Mrs. Carr and children returned home on Saturday last, after spending two weeks with relatives in Morrisburg and vicinity.

* * *

The many friends of Mr. A.H. Merkley are pleased to know that he has sufficiently recovered from his serious operation at the General Hospital, Brockville, to return to his home in Morrisburg. The operation was a complete success, and Mr. Merkley is regaining his strength rapidly.

* * *

James Farrell, 17, was instantly killed last week, when struck by lightning which passed through a window and into a barn, where he and his brother, Arthur, were working in Gallilee, near Ogdensburg. Both boys and the cattle which they had been milking were knocked to the floor of the barn by the bolt.

* * *

The death occurred in Ottawa Civic Hospital on Sunday last, of Orlando Hurlburt, 65, Kemptville, from injuries received on the Prince of Wales Highway in a motor accident on Tuesday Aug. 9, when the car in which Mr. Hurlburt was a passenger crashed into a truck while endeavouring to pass another car.

* * *

There passed away on Saturday morning last, after a prolonged illness, Margaret Stewart, widow of the late John Ritchie, at the residence of her brother, Mr. J.D.R. Stewart, Winchester, with whom she has lived for the past 18 years.

* * *

The home of Mr. and Mrs. Kenneth Cameron, Finch, was the scene of a delightful event on Monday afternoon, when their daughter, Rose, became the bride of D. Harris Rupert, son of Mr. and Mrs. C.W. Rupert, the ceremony being performed by Rev. A.H. Sproule of Chesterville.

* * *

Aftermath of the Victoria Day tragedy, near Chute a Blondeau, which took a toll of six lives when a tree crashed on a truck conveying a party of holidayers to their homes, parents of five of the six victims will seek damages from the Province of Ontario. Writs claiming unstated damages were filed at Ottawa, and the cases will likely come before the fall sittings of the Supreme Court of Ontario, at Ottawa.

Born—At Iroquois, on Thursday Aug 18th, 1932, to Mr. and Mrs. Charles R. Bouck (nee Martha Zeron), a daughter, Frances Annetta.

Triplet cucumbers from the garden of Mr. W.J. Fisher, are on exhibition at the Agricultural Office. The one cucumber, of ordinary size, is curled in a half-circle around the other two which are smaller in size; the three being joined from stem to tip with one covering. Mr. Fisher stated that the cucumbers were so thick in his patch that they were massing themselves together.

* * *

A quiet but pretty wedding was solemnized at the United Church parsonage, Elma, Saturday, by Rev. Mr. Cochrane, when Miss Edna Durant, second daughter of Mr. and Mrs. Aden Durant, of Beckstead, became the bride of Mr. Claude Carr, son of Mr. and Mrs. Donald Carr, Grantley. Mr. and Mrs. Carr will reside at Grantley.

* * *

As time goes on, the crowds of patients seeking treatment from Dr. Locke continue to increase, and it is evident that steps will have to be taken to regulate the parking of cars in Williamsburg. Several accidents have been reported during the past two weeks, and the increased traffic during the Ottawa exhibition, has brought many complaints about the way streets are blocked in and about Williamsburg. All this could be overcome if a parking space were reserved for cars at a small charge.

* * *

Awakened by the sobs of one of Dr. Locke's patients, a Morrisburg lady, who is taking in tourists, got up in the early morning to investigate the trouble. She found that a lady, who for many years has been unable to use her hands, had been restored to the normal use of her hands and fingers, after several treatments by Dr. Locke. This pleasant surprise came to the patient during the night, and she was so overjoyed by her cure, that she was unable to remain in bed. She got up and wept.

* * *

Municipal World: Can a taxpayer in the township ask permission or demand, if necessary, the privilege of looking over the assessment book for the purpose of comparing his assessment with that of other properties in the township. Yes! Any person may inspect, at all reasonable hours, any records, books, minutes, assessment rolls, etc. in the possession or under control of the clerk. See Municipal Act, Sec. 227.

* * *

It's hard to beat the Bell Telephone for service. On Tuesday of this week, the operator discovered that something had gone wrong with No. 33. In less than ten minutes, the service man was on the job, and after a test lasting more than an hour, discovered a break in the wire, between the floors. After making the repairs, the despatch service to this paper was resumed. Proper telephone management is probably the most difficult public service, yet, under efficient supervision, it is giving the local public entire satisfaction.

* * *

Rev. Sister Mary Anselme, for the past six years superior of St. Vincent de Paul Hospital, Brockville, whose mother, Mrs. Cathrine Egan, recently died at Cochrane and was interred last week at Eganville, has been called to the House of Providence, Kingston, for transfer to another hospital, as yet unnamed. Her successor in charge of the Brockville Hospital is Rev. Sister Dolors, who has been a member of the staff for

* * *

A house wedding ceremony of much charm was quietly solemnized at the residence of the bride's parents, Ottawa, Wednesday evening, when Anna Pearl Fraser, daughter of Mr. and Mrs. Alec Fraser, was united in marriage to Mr. Frederick Andrew Amell, son of Mr. and Mrs. Henry Amell, Cardinal, Ont.

* * *

On Monday evening, twenty-nine girl friends gathered at the home of Miss Phyllis Smith, Iroquois, the occasion being in honour of Miss Audrey Riddell, whose marriage to Goldwin Dunn takes place on Saturday. During the evening, Miss Riddell was presented with a beautiful floor lamp.

* * *

The regular monthly meeting of Matilda Women's Institute was held at the home of Mrs. Lee Harkness, Thursday Aug. 18th. The usual fine attendance showed the interest of the community in the work. After the usual business discussions, plans were made to entertain the Chesterville branch at the September meeting. The meeting closed with the National Anthem, after which the hostess served a sumptuous lunch..

* * *

Thursday Oct. 27th, is mooted as the probable date for the opening of the fall session of Parliament. No definite decision, though, it is stated on high authority, has been reached. Premier Bennett said on Tuesday that Parliament would meet this fall probably in October, to ratify the new trade agreements executed at the Imperial Economic Conference.

* * *

On Wednesday afternoon, Aug. 31, residents of Morrisburg and vicinity will be able to see a partial eclipse of the sun, if the weather is clear. In Morrisburg and within a radius of 100 miles, the eclipse will be approximately 95 per cent. total, and will start at about 2.15 p.m. standard time, reach its height at 3.30 p.m. and end at 4.35 p.m. The best way for lay observers to watch the eclipse is through pieces of negative glass on film which has been exposed to the light, then developed

After an illness of a week, Alexander Laplante, proprietor of the New Windsor Hotel, Cornwall, died early Wednesday morning. The announcement was received with much regret by all who knew him.

* * *

Congratulations from many friends here are extended to Mr. Edward Fagan, who for the past year has been employed at the A. & P. Store, Cornwall, upon his promotion to manager of the A. & P. Store at Brockville. Mr. and Mrs. Fagan were for several years residents of Morrisburg.

* * *

Thanksgiving Day this year will be on a Monday, October 10. A proclamation fixing his date will be issued in a few days. Since, by Act of Parliament, Thanksgiving was divorced from the observance of the Armistice anniversary, the desire is to have the former festival a month ahead of Remembrance Day.

* * *

Dr. and Mrs. A. Ross Alguire and Miss Elizabeth Alguire, and Dr. and Mrs. R.M. Nichol, of Cornwall, arrived in Quebec this week from Southampton, by S.S. Empress of Australia. They have been overseas for two months, and while in England, Dr. Alguire and Dr. Nichol attended the conference of the Medical Association in London.

* * *

A party of United States immigration border patrolmen patroling the St. Lawrence river bank early Tuesday morning came upon a group of five Louisville residents, allegedly engaged in handling 432 quarts of Canadian ale, which evidently had just been brought across the river from Canada in an 18-foot rowboat, which was seized with the ale. The seizure took place near Massena Country Club. The men were taken to Ogdensburg for arraignment on importation, possession and transportation charges. They will be tried before U.S District Court, to be held in Syracuse, October 13th.

* * *

In no place in the world at present, is the depression felt so little as it is in this community. The prosperity experienced in this vicinity is undoubtedly due to the large number of patients coming to Williamsburg for treatment from Dr. Locke. In Morrisburg alone, there are about sixty-three homes taking in tourists, all of which are reported to be filled daily. It is estimated that the money circulated in this district by Dr. Locke's patients amounts to approximately $50,000 weekly.

* * *

The advisability of bringing the "Rapids Queen" to Morrisburg to be used as a floating hotel, is being freely discussed in Morrisburg and surrounding country. Those who are in favour of the scheme, are endeavoring to show that it would be a good thing for the municipality, while those who are opposed to it, for more reasons than one, believe that it would be a detriment from every point of view. We believe that a matter of such vital concern to this municipality, should be submitted to the citizens for their approval, before being dealt with by our council, and in dealing with the matter, the citizens should bear in mind that those opposed to the scheme are advancing sound arguments, worthy of consideration, before going in for this experiment.

* * *

Sound, it is said, travels at the rate of 1280 feet per second, but news of the marvelous cures at Dr. Locke's clinic, Williamsburg, seems to travel even faster. Speaking to a young man at the riverside Wednesday evening, he said, "I have just landed here this minute from Pittsburg, Pa. My father has a friend whose wife was cured of lockjaw by a doctor back here, and we left Pittsburg last Sunday, as soon as we heard it, as my father wants to take treatments from this doctor." The cure to which the boy referred was that of Mrs. Costello, published in "The Leader" last week. The boy stated that he had to accompany his father, as the latter could not change the tires on his car, and his father being a member of the School Board, the boy's holidays had been extended for a couple of weeks.

* * *

Arrested in Toronto for Cornwall provincial police, N.C. Nolan was brought to Cornwall on Aug. 24th by Constable Alex. Kidd, and in police court faced charges of obtaining money by false pretences. About a week ago, police received a number of complaints from residents of Cornwall that two men had been canvassing for the Canadian Conservatory of Music, Montreal, and were taking orders for violins and courses for which they were paid the sum of $25. In several instances the money was paid the men, and it was when the residents received no violin or lessons that they appealed to the police. Upon investigating, the police found that there was no Conservatory in Montreal, and the men were fakes. They immediately took out warrants, which resulted in the arrest of Nolan.

* * *

Foster Hilliard, of Toronto, and his young son Joseph, not yet nine years old, on Tuesday swam across the St. Lawrence river at Point Iroquois, a distance of over one mile. Irwin Hilliard, Jr., brother and uncle, respectively, of the above mentioned, rowed them across the river, and during the return trip kept near enough to give aid should it be required. Foster landed at the Pine Tree summer resort where the family are spendng their holidays, and Joseph came out of the water at a point a little west of the cottage. The two, we are told, talked as they swam all the way from the American shore. The former had his first experience of swimming the river when he was a lad of fourteen.—Iroquois Post.

LANGLEY'S Cleaners and Furriers now bring to you twice weekly service—Tuesday and Friday. Suit or top coat, $1.00; dresses cleaned exquisitely at new low prices, $1.00. Dyeing a specialty.—A.B. McGANNON'S MILLINERY.

UNITED CHURCH OF CANADA

AUGUST 28TH.

10.30 A.M.—Rev. E.G. Robb, of Kinbourne Park Church, Toronto.

11.40 A.M.—Sunday School and Adult Classes.

7 P.M.—Rev. E.G. Robb.

LUTHERAN CHURCH SERVICES

St. Paul's, Morrisburg—

10 A.M.—Divine Service.

11 A.M.—Sunday School.

7 P.M.—Vespers.

St. John's, Riverside—

1.45 P.M.—The Service.

2.45 P.M.—Sunday School.

Come and Worship With Us.

TO LET

Comfortable rooms, suitable for school girls.

MRS. GEO. STITT,
Morrisburg, Ont.

CARD OF THANKS

To those who so kindly assisted us during our late bereavement, we wish to show our appreciation in this manner.

Mrs. Byron F. Stata and Family.

TO RENT

Suitable room for a couple of school girls.

Apply
FRANK BECKSTEAD, Jr.,
Morrisburg Ont.

The Committee of the Community Picnic have secured the services of Chas. Dolan, the well-known show producer, to conduct an amateur entertainment under the auspices of the Picnic Committee. All children in the village are invited to participate, and to meet at the Arena Saturday Aug. 27th, at 9.30 a.m.

UPPER SCHOOL RESULTS, IROQUOIS HIGH SCHOOL

Lee Foster—Eng. Comp 3.

Velma Gilder—Eng Comp 1, Eng.

Jean Armstrong—French Auth. C, Fr. Comp C.

Marie Beaupre—Mod Hist. 2, Alg. C, Geom C, Trig C, Lat. Auth. 1, Lat. Comp 2, Fr. Auth. 2, Fr. Comp C.

Royden Boyd—Trig C, Bot 2, Chem 3.

Blanche Countryman—Eng Comp C.

Marshall Ellis—Botany C,

Keith Fisher—Eng Comp. C.

Doris Fisher—Geom C, Lat Auth. 3, Lat. Comp C.
Lit. C.

David Harkness—Eng Lit. C.

Marguerite Hodge—Eng Comp 1.

Archibald Irvine—Eng Comp C, Alg. 1, Geom 2, Trig 1, Chem C, Lat. Auth. 2, Lat. Comp 2 Fr. Auth. 3, Fr. Comp C.

Estella Irvine—Mod Hist. 3, Alg. 3, Geom. 3, Trig C, Chem. 2, Lat. Auth. 3, Lat. Comp 2 Fr. Auth. 3, Fr. Comp C.

Doris Jamieson—Eng Comp 3, Eng Lit C.

Arnold Johnston—Eng Comp C, Eng Lit. C, Alg. 3, Geom. 3, Bot. C, Chem. 3.

Isabel Kennedy—Eng. Comp. 3, Eng. Lit. C.

Margaret Kennedy—Eng Comp C.

Clarence McIntosh—Geom C.

Thomas McShane—Eng Comp C.

Ruth Merkley—Mod. Hist. 2, Alg. 1, Geom 2, Trig. 1, Zool 3, Chem. 2, Fr. Auth. 2 Fr. Comp 2.

Nelda Murdock—Eng Comp. 3, Eng. Lit. C.

Douglas Rowe—Eng Comp C, Eng. Lit C, Mod. Hist. C, Geom. C, Trig C.

Helen Seeley—Eng Comp. 3.

Eileen Smyth—Alg. C, Geom C, Trig. 3, Bot C, Zool C, Chem C, Fr. Auth. 3.

Willard Steinberg—Alg C, Chem 3.

Keith Strader—Bot C, Zool C, Fr. Auth. 3 Fr. Comp C.

Lyall Thorpe—Alg. C, Trig 3, Chem. C.

Paul Vittorio—Mod. Hist. C, Alg. C, Trig. C, Bot. 2, Zool. C, Chem. 3, Fr. Auth. C, Fr. Comp C.

Arnold Wallace—Eng. Comp C, Eng. Lit. 2, Chem 3, Fr. Comp C, Fr. Auth. C.

Veilda Watkins—Eng. Comp 3, Eng. Lit. 3.

Florence Whittle—Eng. Comp 3, Mod. Hist. C, Alg. 1, Geom. C, Trig. 3, Bot. 3, Zool. C, Chem. 2.

FISHERMAN AT BAY HOOKS ON TO MAN

(Gananoque Reporter)

Pulling what he believed to be a large fish to the surface of the St. Lawrence river in Shanty Bay, near Chippewa Point, about noon on Tuesday, Major Joseph Cacavajo, New York City, discovered as he raised the object to the side of his motorboat that it was the body of a man about 35 years old.

Before he was able to hoist the body into his boat, the fishing line which held it fast, snapped, and the body slumped back into the river, which is deep at that spot. He marked the spot where the body had sunk, and started for his camp at Cedar Island. There he sent a man to Morristown to notify Assistant District Attorney Scott of the affair.

Major Cacavajo declared in describing the man, that he apparently was between 30 and 35 years of age. He was dressed in a dark suit and wore a white collar and tie.

Upon being informed at Morristown of the discovery, Assistant District Attorney Scott relayed the information to District Attorney W.D. Ingram, Ogdensburg, who requested state troopers to proceed to the spot and search for the body. There is a possibility that the body may be that of a victim of the drillboat, America, disaster, on July 19th.

Cook's Regulating Compound



A safe, reliable regulating medicine. Sold in three degrees of strength—No. 1, $1; No. 2, $3; No. 3, $5 per box. Sold by all druggists, or sent prepaid on receipt of price. Free pamphlet. Address:
THE COOK MEDICINE CO.
TORONTO, ONT. (Formerly Windsor)

TENDERS WANTED

Tenders will be received by the undersigned up to 12 o'clock noon, August 29th, next, for Caretaker for School Section No. 3, Williamsburg (Riverside). Lowest or any tender not necessarily accepted.

WALTER CRAMER,
Sec., S.S. No. 3, Williamsburg.
Morrisburg, Aug. 18th, 1932. bp

Cook's Regulating Compound



A safe, reliable regulating medicine. Sold in three degrees of strength—No. 1, $1; No. 2, $3; No. 3, $5 per box. Sold by all druggists, or sent prepaid on receipt of price. Free pamphlet. Address:
THE COOK MEDICINE CO.
TORONTO, ONT. (Formerly Windsor)

FOR SALE

Quilt tops, tubproof material, different designs. Orders also taken. Apply to

DRAWER 339,
Morrisburg, Ont.

MARKET YOUR EGGS

Market your eggs at Schell's store and obtain the highest prices for trade. We pay .12, .15, .19.

ROY SCHELL.

SPECIALS

At Former Marine Grocery

Lock Street

SATURDAY & MONDAY

Canned Peas, 3 cans	23c
Christies Sodas, 2 lbs.	24c
Lion Brand Macaroni, 2 for	23c
Unicorn Brand Salmon	19c
Clark's Pork & Beans, 2 for	25c
Shredded Wheat, 3 boxes	34c
Pickling Salt, 5 lbs. for	7c
Princess Flakes, reg. 25c	15c
Lux, 3 boxes	23c
Comfort or P & G Soap, 10 bars	33c
Palm Olive Soap, 3 bars, with coupon	15c

Listen in for the Morrisburg Radio Broadcast every Thursday morning at 8.45 from CFLC, Prescott.

PHONE Your Order | We Deliver | PHONE 65

D. D. MILLS, MGR.

Ontario's Record!



104 Children killed 1,827 injured by automobiles in 1931

Nearly half of these accidents were caused by children playing in the street!

What a shameful record—what a startling appeal to both mothers and motorists!
This year let us

Give Every Child a Chance!

MOTOR VEHICLES BRANCH
ONTARIO DEPARTMENT OF HIGHWAYS

Leopold Macaulay,
MINISTER

32-4A