WINCHESTER PRESS

VOL. 77. No. 37. WINCHESTER, ONT., THURSDAY, JANUARY 21, 1965. PRICE 10 CENTS



Everybody Skates!

"Hurry up, Mom, all the other kids are on the ice."

Just about everyone likes to skate and these little girls are no exception. They just want to get out there and start blading around — so Mother hurry up.

Since its inception Sunday afternoon skating has been a very popular pastime in the Winchester Community Centre. An excellent form of recreation for young and old, the rink each Sunday afternoon is populated by all ages having a good time.

In the picture, Mrs. Elliott Rushton is seen attending her parental duty of lacing up the skates of twin daughters Lyanne and Joanne. In the background tending to the same chore is Burt Hodgson.

"Mommy, my feet are cold!"

—Press Staff Photo.

100 Club Winter Carnival Set For Feb. 5

Everyone can start planning now to attend the 1965 Winchester 100 Club Winter Carnival in the Community Centre Friday, February 5, beginning at 8 p.m. Club President Walter Johnson, in making the announcement, said that everything is shaping up early this year and all indications are for a tremendous evening of entertainment for the entire family.

QUEEN CONTEST

Once again the popular Queen Contest will highlight the gala festivities and officials hope for a large number of entries to contest the enviable title of Miss Winchester and win an abundance of prizes. The quest for the Queen is open to all girls 15 years of age or over in the Osgoode - Mountain - North Dundas - Williamsburg district who have not been crowned previously this year as a carnival queen.

Entry forms for the girls to enter the contest are available at the Osgoode Township, Mountain District and North Dundas High Schools as well as the Winchester Press Office and the Canadian Tire Store in Williamsburg. To allow for any last minute decisions closing time for entering the Queen deliberations will be 8.30 February 5th, the evening of the Carnival. Judges will probably be from out of town and their names will be announced soon.

KEN GRANT M.C.

The genial General Ken Grant of Ottawa's Centennial radio station CFRA will be the talented Master of Ceremonies and his smiling countenance should keep things moving at a rollicking pace. Beauty will be added to the celebrations with the presence of lovely Noreen Stead, Miss Ottawa Rough Rider. Miss Rough Rider is a charming asset to any event and will add to the glamour of Winchester's Winter Carnival.

100 Club To-Night

A new slate of officers for the Winchester 100 Club will be installed at the Club's meeting in the Masonic Hall this evening, Thursday, January 21. An exciting coloured film in cattle ranching will also be slated for entertainment, and Centurians are urged to attend this vital meeting.

The 100 Club's Winter Carnival is fast approaching and some details of this annual event will probably come up for discussion.

OTHER FEATURES

Demonstrations on precision on ice will be given by members of the Minto Skating Club as they perform the intracies of their routines on the ice. The NDDHS Skating Drill, always an example of training and teamwork, will thrill the audience with their manoeuvres.

No carnival is complete without the costumes and races. And the 100 Club has made provision for both. Encouraging comments around town say that many are intending to dress up this year and have a barrel of laughs. And there are prizes too. Racewise, there is always stiff competition. Other possibilities for the evening are a broomball game or a peanut or squirt hockey game. Looks like the highlight of the winter season.

COMMITTEE

Committee members in charge of the event are Walter Johnson, Roy Fawcett, Ron Workman, Charles Anderson, John Morris, Hugh Eadie, Clare Chamberlain, Jack Hatcher and Howard Willard.

$600,000 Wing

Hospital Prepares For More Expansion

Construction To Start In Early Summer

Winchester and District Memorial Hospital is on the verge of more expansion. Announcement of a proposed new $600,000 wing was made by Property Chairman Walter C. MacDonald at the regular January Board meeting.

In commenting on the new wing Mr. MacDonald outlined to Board members what had been accomplished thus far in the planning stage and called on members to support the property committee in its bid to get actual construction started possibly by late May or June of this year.

Following a detailed discussion of the proposed project the Board gave unanimous support to the property committee as to the location of the new wing and to proceed with more advanced plans on the building. The actual groundwork has already been laid and plans for the new wing are well underway. Approval will now be sought from the Ontario Hospital Commission and the usual endless number of details will be examined.

The new wing will be erected at the east end of the existing hospital building as a continuation, not as a separate unit. It will also be the first of a three part stage which could stretch over the next 15 or 20 years. The Hospital Commission has suggested that with the growth of the area the Winchester and District Memorial Hospital would very likely incorporate 175 beds in another ten years and possibly 250 within the next 20 years. Further expansion, tied in with present plans, would see additional space at the southern part of the hospital.

Although no specific details have been released as yet, it is understood that the new wing will accommodate about 50 beds in addition to expanding existing facilities and adding new departments to meet modern day needs. Government grants will account for a large share of the new building's cost. It is also understood that monies from the Dillabough estate will be used. However, it was pointed out that individual donations to the hospital were still very much needed and it is hoped that residents in the hospital community will again assist in equipping the hospital wing and, indeed, in helping to pay for it. More definite plans on financing will be announced at a later date, the Board said.

Balharrie aond Helmer are again the architects and they are currently meeting with the Property Committee to ready presentations to the Ontario Hospital Commission.

Dr. Don Robertson, chairman of the Hospital Medical Board, addressed the meeting and said that the waiting list continues to grow. He urged the members to give serious consideration to the facilities the new wing had to offer and said that the Medical Board would co-operate in every way possible. At the meeting Mrs. Gerald Gilbert said that the Auxiliary had purchased two more important pieces of equipment.

Hospital Administrator H. P. Stel said that the Hospital budget had been approved by the Commision with the new per diem rate standing at $23.70 with a $2.00 differential charge for semi-private accommodation.

Miss B. Legris, director of nurses, also reported to the meeting outlining admission and discharges for the month as well as presenting other detailed information.

MOMENTUM GAINS

Joint Effort Necessary For Centennial Park

With a "let's go" attitude and a firm resolve to get Winchester's Centennial project on the books, Council is moving toward its 1967 goal in determined fashion.

Tentative proposals for the large undertaking all involve development of the Community Park. To this end Council appointed a Parks Board with two members of council as leading members. The Parks Board named in what is termed a year of action was headed by Councillors Roy Fawcett and Don Christie. Members are Jim VanBridger, Max Boyd, Bob Porteous, Walter Johnson and Harvey MacIntosh. Reeve Reynolds reiterated at the meeting the importance of this particular board in the present year and many years to come. He expressed his belief that the members would be called upon for leadership and constant effort on behalf of the community and in fact the entire area.

The Reeve furthered himself by suggesting that a meeting of all organizations such as 100 Club, Legion, Women's Institute and any community minded group should be called soon with the intention of creating a common goal and getting an organization rolling toward a completed project. Opinion around the council table was that many groups would gladly support such an undertaking and would obligate themselves to work and raise funds for such a worthwhile project.

Monies available for the project from all sources will probably total over $7,000. This obligates the village to match one dollar against two put up by the federal and provincial Centennial scheme and to add to a possible share of Winchester Township's grant on the same basis. A resolution stating the hoped-for project must be passed and entered for approval this spring. The entire undertaking related to Centennial grants must be complete by January 1, 1967.

To come up for study will be a two year proposal of park development. This would entail use of Centennial grants to develop the park this year under a master plan. This would be continued next year using the remainder of Centennial funds or with whatever funds be required as raised by community organizations. To this end a meeting of the Parks Board and hence a general meeting of all interested boards.

NEW WELL

Good word from the Ontario Water Resources Commission was received and after almost two years of deliberation and negotiations actual calling of tenders for test drillings and hence installation of equipment are expected soon. The new well, to be located in the western portion of the village, will augment a town system that at sometimes is now hard pressed to deliver maximum performance and fire protection. It would also serve to freshen water supplies in that area of the village. O. W. R. C. requirements ask for more than 50 gallons per minute from wells to be put into municipal use, but council hopes a well providing much more gallonage can be provided.

DOG OWNERS, BEWARE

Chief Constable Les. Whitteker has been instructed to solve the problem of dogs running loose. Many complaints of upset garbage and early hour disturbances have now fallen on listening ears. All dogs within the village must be tied the year round. A municipal by-law to be strictly enforced will see the owners of dogs running loose being subjected to prosecution. In other words, it will cost to let a dog run loose.



Chesterville and District Ag. Society Re-Elects Harold Lannin President

Profits from an excellent year for the Chesterville and District Agricultural Society will be turned back into the grounds and buildings to ever improve the progressive Class B Fair.

At their annual meeting in the Community Hall last Saturday afternoon members of the Society executive were pleased to hear of an excellent $1,600 net profit from activities in 1964. The 1965 Fair will be held August 31 and September 1. The board plans to spend more than $3,000 on renovations and improvements to buildings, etc. This will include water facilities in the barns and improved grounds lighting.

Harold Lannin begins his second term as president and assisting him are first vice president Allan McRoberts, and secretary-treas., Mrs. Dolores Moffatt.

Pictured after their annual meeting, members of the Fair executive are, left to right, secretary-treasurer Mrs. Dolores Moffatt, director Carl Merkley, President Harold Lannin and director Angus Smith.—Chesterville Record Photo.

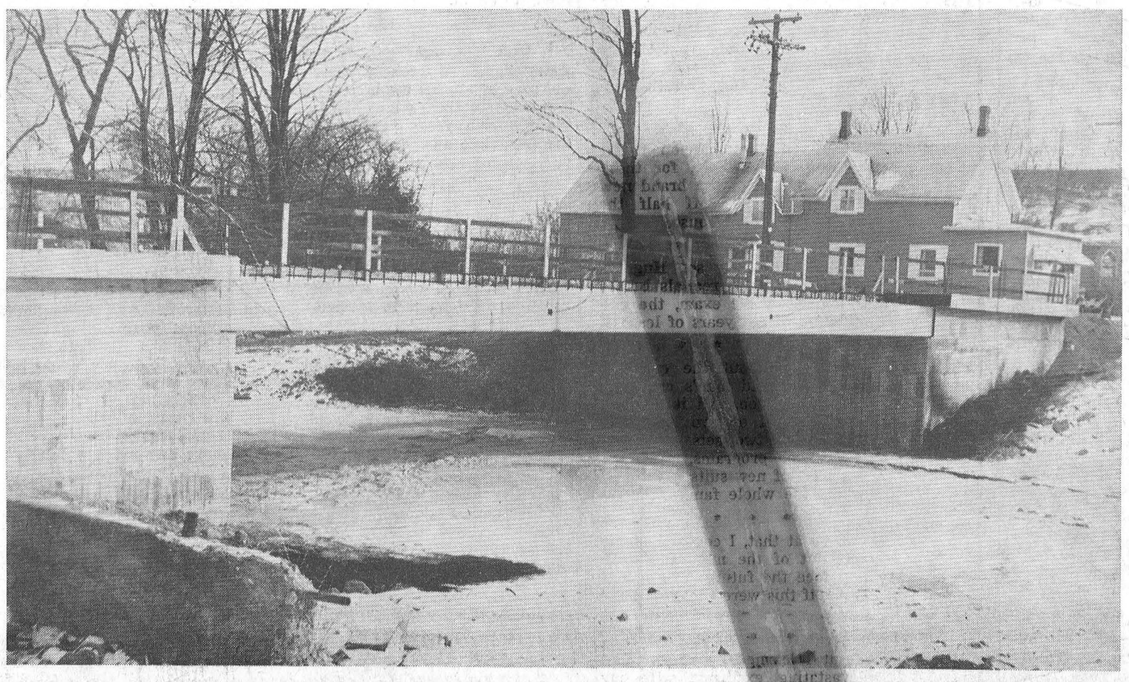

New Inkerman Bridge Open To Traffic

Traffic has resumed its normal flow over a new bridge that spans the North Branch of the Nation River in Inkerman. The new structure was opened to traffic this past week-end for the first time.

Many months of detouring around the construction site across a causeway rising from the drained river bed have come to an end. In its final stages of completion hand-rails and finishing touches will be added to complete the Counties' Roads Project.

Of concrete construction, the bridge roadbed is of concrete slabs that were hoisted to place by a large crane. It is situated in the same location as the old steel framed bridge it replaces. The old bridge was delivered intact to a field south of the construction site to be maintained for possible future use or sale.

The new structure can be seen in the above photo looking westward from the south river bank. It was at this point where the detour had been located.—Press Staff Photo.

Early Wednesday Morning

'Springs Farmer Fatally Injured In Accident

Winchester Springs farmer Laurence Shane was killed instantly in a truck-bus collision at 12.30 a.m. Wednesday morning on Highway 31, two miles north of Williamsburg.

The 64-year-old farmer was proceeding north on Highway 31 in a snow storm that made visibility poor and left the highway in an extremely slippery condition. The truck in which the man was driving to his Winchester Springs home was badly smashed. Passengers on the Colonial Coach bus—members of the Lancaster Dodger hockey team returning home from Ottawa—were shaken up as a result of the collision but no serious injury was reported.

Mr. Shane, well known in the district, is survived by his wife and four children.

O.P.P. Constable A. Thornton and Cpl. W. Eady investigated the early morning accident.

Council Bids On Old Curling Club

Municipal interest in the purchase of the former building of the Winchester Curling Club has evolved to an offer of purchase. Interest in the building relates to its use as a combination storehouse and office for town engineering crews.

The building, with some renovation and alteration, could be used as a municipal garage-storehouse. Sand on the floor could be used in repair work or for road use in winter periods. Doors would have to be cut in the wall of the building for entrance for the town truck, but it was felt this could be accomplished at a reasonable cost.

First concrete action of the purchase was taken at Monday's meeting. A letter from the Curling Club requesting a purchase price of $1,800 was read and discussed. The Council instructed Clerk C. R. Robinson to offer the Club $1,500 for the structure as it stands.

Other council business saw the passage of a by-law to allow the borrowing of up to $15,000 to supplement general funds until taxes are all in. It was explained this was only a safety precaution and chances were no money would be borrowed.

Purchases of two pairs of rubber boots for the fire department were approved, and donations sent to St. John Ambulance and the Muscular Dystrophy Association.

Charlotte Whitton Signs Contract With CJOH - TV

Dr. Charlotte Whitton, C.B.E., former Mayor of Ottawa, has signed a contract engaging her as a broadcaster for television station CJOH in Ottawa.

Initially Dr. Whitton will be seen Monday through Friday, 6.30-6.45 p.m., starting January 25, running her own column of the air under the informal title of "Dear Charlottte." On this program she will answer viewer's letters and give her own individual comments on a large variety of subjects.

THE WINCHESTER PRESS

WORKMAN BROS., Publishers

Established in the year 1888
Published Wednesday Afternoon.
Dated Thursday.
Subscription Rates: $3.00 per year in Canada; $4.50 per year in the U.S.A., payable in Advance.

Member of the Canadian Weekly Newspapers Association and the Ontario Weekly Newspapers Association

Guaranteed Circulation over 2600.
Advertising Rates on Request.

Authorized as Second Class Mail, Post Office Department, Ottawa.

Volume Seventy-Seven. Thursday, January 21, 1965.

Food Mythology

For as many years as life itself people have associated certain foods with better health. In many instances, of course, certain foods are set down for certain diets, depend-on the illness. A fat man on a diet to lose weight is certainly not going to continue indulging in an overdose of sweets, fat meats and pastries. Not if he is going to achieve his goal.

But many myths associating foods with good health are being exploded into the worthless category to-day as scientists tell us that the beliefs are just so much rubbish.

Most of us have told our children, often to whet their appetite, that fish and celery are good brain food. But they are not. Beets do not necessarily build blood and yogurt will not keep one young. Frederick J. Stare, a professor of nutrition, writing in the current issue of Reader's Digest, says that such assumptions of associating certain foods with better health are just wishful thinking in most cases. We do know now that limes or lemons cured scurvy because of their Vitamin C content. Rice polishings prevent beriberi by reason of the Vitamin B1, or thiamine, they provided. An ancient treatment for goitre was dried or burned sponge, a rich source of iodine.

According to Mr. Stare, a half truth or a distorted scientific fact sometimes will give rise to a food myth. For instance, many believe that rare steak will make you strong. Certainly it is rich in good quality protein. But so are fish, eggs, milk — and overcooked steak. And a steady diet of steak will soon prove the point.

Contrary to popular myth, there seems little reason to increase your consumption of vitamins as you grow older. They serve primarily to help metabolize food and thus to produce energy and build, maintain and repair body tissues. At any age, whether or not a given individual needs extra vitamins is a decision for his doctor to make.

Unfortunately, the article explains, all too many prefer to take their counsel from advertising commercials in various media. At best, most of these fads are next to worthless.

The best food for the best health is still an all round diet of moderate proportions.

Time For Cuts

Mr. Walter Gordon, Canada's Minister of Finance, could be forgiven for not making any cuts in either corporate or personal income tax rates in his last budget. He cannot reasonably expect the same understanding if they are not forthcoming in his next, due in a matter of weeks, comments *Industry*, official publication of the Canadian Manufacturers' Association.

Twelve months ago the two probabilities influencing Mr. Gordon in the direction of a stand-pat budget were those of yet another massive deficit and of an economy capable of strong expansion in the ensuing year without the stimulus of tax cuts. The situation is a good deal different today.

Thanks to an even more vigorous economic performance in 1964 than had been foreseen, federal government revenues have risen much more sharply than expected. In consequence, meaningful tax reductions can now better be afforded than at any time in the past several years.

By far the most important single reason for urging such reductions in the upcoming budget, however, is their likely impact on the course of business activity in 1965. True, the immediate economic outlook continues to be good. But with four consecutive years of expansion now behind us, some slowing of the growth rate is indicated, as government spokesmen admit.

There are those who may see no great cause for alarm in a slower rate of growth. But, with young Canadians entering the labour force in record numbers, what is needed is not fewer new job opportunities but more. A lower tempo of business activity, of course, also means smaller government revenues than would otherwise be the case.

Would early tax cuts, in fact, avert any slackening in expansion? In answering this question, the experience of the United States can hardly be ignored. Last year's reductions in both corporate and personal income tax reductions in that country have done all that those who advocated them said they would do, including improve the competitive position of U. S. industry. Retail sales, capital spending and government revenues are all up, while the level of unemployment is down.

In the words of the Canadian Manufacturers' Association pre-budget brief to Ottawa: "In view of the similarity of conditions in the two countries, it is reasonable to conclude that a tax reduction in Canada would have the same result."

Your move, Mr. Gordon.

HELPING TO BUILD A BETTER COMMUNITY



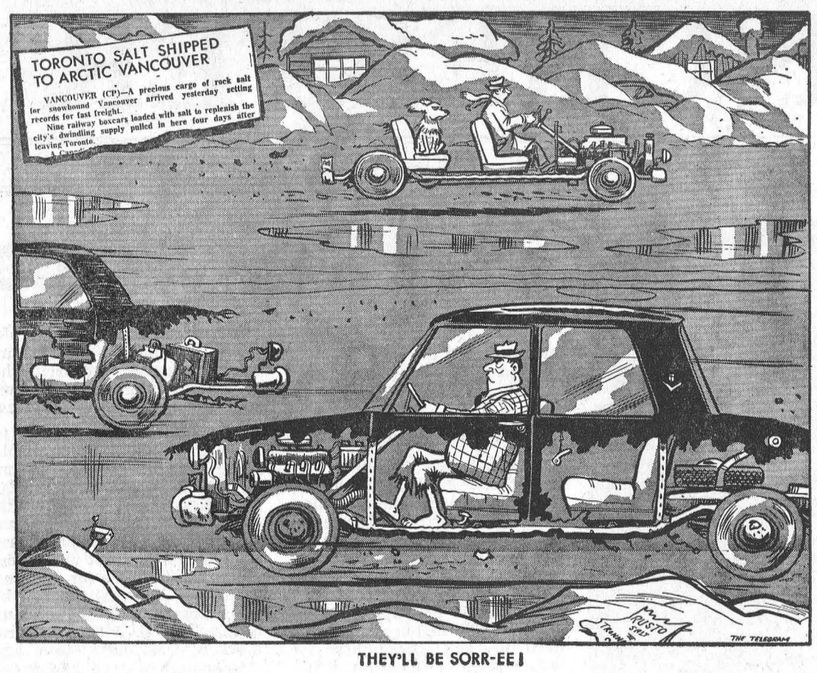

THEY'LL BE SORR-EE!

Of Many Things

By AMBROSE HILLS

TONS OF PAPER

There is nothing like a period of enforced absence from the office to make a man realize how much paper he handles in his lifetime. I have been away from my office desk a few weeks. Mail considered of pressing importance was brought up to me; but the rest was allowed to accumulate. The other day my wife gathered it up — and it took a large brief case and several shopping bags to hold it. I wonder how many office workers sift through such tons of paper all their lives? And is it worth it?

Perhaps half of it is. I remember that the man who used to own the MacDonald Tobacco Company, a Mr. Stewart, I believe, was said to detest paper work of all kinds. For many years he resisted having a fancy letterhead — his employees simply typed the name of th Company and the date and address on the top of plain bond paper. He built a very successful Company in the face of tough opposition. I suppose the young executives thought him an old fuddy-duddy, but his simplified system worked.

He used to aggravate the advertising men, too. They would prepare flashy campaigns for him as business grew. Usually, however, when all the presentations were over, he would think about it and then say, "Yes, we should increase the advertising. Just use bigger pictures of Lassie." Into the ash can went the flashy, modern campaigns. Yet the Company prospered, and always advertised heavily, making Lassie famous.

I am not sure how much of the above is truth, or how much legend, but I like to believe there were men like Mr. Stewart with the will to resist forms and such. I never could resist them.

I handle all this paper work on behalf of many concerns, for whom I write advertising, pamphlets, briefs, radio and television and the like. I was bent over typewriter or desk most every hour of every day. If I arrived ten minutes late at the office, my conscience bothered the devil out of me although there was no one to supervise me or bawl me out. Yet I have been off duty for some five weeks, and not a single company has gone broke and the world seems to roll along just fine. I wonder if all that paper couldn't have been scooped into wastebaskets all those years, without too much damage done?

The vital work of this world is done by the men who handle real things, hogs and land and cattle; and by the top thinkers, and the will to accumulate capital and put it to work. Perhaps those of us in between — particularly ones like I, who scrabble around in piles of paper — serve some purpose. I'll try to figure it out when I get surrounded by appear again.

The Children's Corner



Find a suitable place on the wall. Sit in front of a light and try to make this snow-shoe rabbit's portrait.

Sugar and Spice



Pay And Face The Music

by Bill Smiley

If I had to do it over again, I'd raise my family differently. I'd let the kids grow up in happy ignorance of the finer things of life.

* * * *

That's exactly what most of my present family would have have preferred anyway, but the Old Girl wasn't having any of it. And I, like all docile North American fathers, swallowed all that jazz about "personality fulfillment" and "developing natural talent" and "creative interests."

* * * *

I've spent enough on music lessons, for example, for those kids to buy myself a brand new Cadillac, or pay off half the mortgage on my house.

* * * *

This month, my son Hugh is giving two piano recitals before trying his music exam, the culmination of ten years of lessons.

* * * *

It's just about the culmination of the old man's credit in these parts, too. All it involves is the rental of two halls, the printing of two sets of invitations and programs, and the purchase of new suits and dresses for the whole family.

* * * *

Even at that I could fight my way out of the morass of bills and face the future, shaken but game, if this were the end of the affair.

* * * *

But I learned, in a short but devastating exchange with my wife, that it's only the beginning. "Well," I beamed, "at least it'll be nice not to have to pay for lessons next year, what with all the expense of sending him to college."

* * * *

"Don't be siliy!" she snapped. "Of course he's going to go on with his music next year. He's scarcely begun."

And I reeled out of the room, speechless. I could see the future: old dad pumping the treadmill for the next ten years in a welter of music lessons at $13 a rattle and university fees at $1500 a year. You see, just as Hugh gets out of college, his sister, who also takes piano lessons at the same tariff, will be ready to begin.

* * * *

It isn't fair, somehow. In ten years I'll be a broken, beaten old man, ready for the boneyard, just when I should be entering those golden years you see in the insurance ads: trips to Europe, curling, golf, fishing.

* * * *

And what will I get out of it all? Likely nothing but a gaggie of grandchildren, who will be dumped with us every time their parents want to go on a skiing vacation or a jaunt to Mexico.

* * * *

In despair, I sought out an old friend who has been through it all with three sons and a daughter. Surely he'd have some words of comfort. He did.

* * * *

"Smiley, old boy," he chortled, "there's nothing to it. But you've forgotten a few items. First of all, your son gets married in third year college and you subsidize them and the baby until he graduates. Then there's your daughter's wedding. Knowing your wife, I figure that will cost you one cool grand. Then your son, and your son-in-law, will take turns hitting you up for a couple of thousand for down payment on a house or furnituure or a second car, or something.

"It's not that they're grasping," he went on, chuckling. "It's just that this is the way the system works nowadays. They'll be making good money, but they won't have any credit, and you have. So they'll use yours."

"But when do I start paying off the mortgage on the house and putting by for my old age?" I whimpered.

"Don't worry about that," he twinkled. "You can always refinance your mortgage at 18 per cent. interest. And I wouldn't worry about your old age. By the time you've paid to have your grandchildren's t e e t;h strightened and" (here he positively cackled) "paid for their first ten years of dancing and skating and music lessons, you won't have any old age left."

All I could do was quote from Hamlet: "For this relief much thanks," and go quietly off to check my insurance policies, and look for my wife's bottle of sleeping pills.

Quick Canadian Facts

The average life of a Canadian $1, $2 or $5 bill is only one year; larger denominations last longer, and $100 bill lasts 15 years.

In the calendar year 1963 all governments in Canada took in almost $12.9 billion in revenue, spent over $13.6 billion and had an overall deficit of $735 million.

Spending on higher education in Canada is estimatd at $500 million in the current year, compared to $366 miliion in 1962.

The Seventh Column

If you think drinking and driving is a costly affair, you are right. Here's a case fact which you may or may not find interesting. It comes from a recent edition of the *Canadian Motorist:* Arrested November 9, 1963 (on drunk driving charge). Tried November 25 and convicted on reduced charge of impaired driving. Sentence, $200 or 20 days and licence suspended for three months. Add it up and it comes out like this: Fine, $200.00, Lawyer's fee $160.00. Police towing and storage charge, $14.00. Filing of financial responsibility, $10.00. Addition to annual insurance premium, $115.00 (ouch). Getting car back in shape to drive after layover, $18.00. Driver examination fees, $5.00. The price for four drinks $512.00. (loud ouch).

When I found my toddler gaily eating handfuls of sand from her sand box I called our pediatrician and told him that I had given her lots of water to drink and asked what else I should do. "Just don't give her any cement," he said.

Each week informtion of more decisions on Centennial projects reach this office via the Ontario Department of Tourism and Information. A long list arrived this week and it now seems that municipalities are making up their minds at a better clip than a few months back. Some of the announcements made this week included: Hamilton Township, $29,000 addition to municipal offices. Each level of government provides $5,000 and the remainder by the township. Another municipal office in the Township of Howick, and Township of Goderich. Municipal office extensions are becoming popular as centennial projects. Some of the other projects included a kitchen, swimming pool, lighted ball park. For our money too many of the communities involved are not using enough imagination in how their Centennial money will be spent. Additions to municipal halls, although necessary, are not nearly so attractive as other projects which all of the community may enjoy. Winchester is one of the municipalities which has not yet made up its mind. But a decision is expected to be reached before many weeks have gone by.

As part of the celebration marking the birth date of Canada's first prime minister, Sir John A. Macdonald, Ontario Prime Minister John Robarts announced at Kingston last week that Highway 401 would become the Macdonald-Cartier Freeway. This is a great highway and certainly it has been named after two great men. Just off hand, wonder what a Diefenbaker-Balcer Freeway would look like?

Three gentlemen appeared at the railroad station alcoholically propelled. As they reached the platform the train began to move, and all three staggered toward it. The station agent and a porter managed to bundle two of them aboard, but they didn't get the third gent on the train. He stood sadly on the platform, watching it disappear. "Too bad, mister," the agent said. "Wish you could have got aboard." "Yeah," replied the man, "And my frens'll be sorry, too. They were seein' me off."

Talk about weather. What did you think of the cold nip? One day the mercury stick was reaching for the forties and within 24 hours it had dipped to almost 30 below. It has been a strange one, and at time of writing still not too much snow. And last week the only people wearing smiles on their faces were the fuel oil distributors.

Some of our broadcasting networks do strange things to say the least. On the morning after the House of Commons had voted for the new flag for Canada, one broadcaster employed a member of the Canadian staff of a foreign-owned magazine to explain the situation to the Canadian people.

Credit, credit, credit! What would we do without it. And apparently we are not doing without it. Just released are these figures: Canada's 4,710 credit unions — an increase of 88 over the previous year provide thrift and loan services to one Canadian in six. Loans outstanding were $1.37 billion, a $140 million increase. That's credit.

The building boom isn't over. Winchester Public School is still bulging at the seams and there's a very good chance that a further extension will be necessary to this fine building within the year. And as this columnist predicted a couple of weeks ago, the Winchester and District Memorial Hospital is jumping on the expansion wagon again, this time to the tune of about $600,000. Expansion at the hospital is needed because of the continued heavy demand for beds and the equally important need for added facilities which will be included in the new building. Interesting to note, too, that the hospital expansion is being carried out as the first of a three-part stage which could extend over the next 10 to 20 years. Projected size of the growing institution is 175 beds in less than 10 years. So pessimistic Peter, put that in your pipe and smoke it. As Frank Ryan said to-day, this area has no place to go but ahead. And to this we say, Amen.

In the cold weather misery department: did you ever have occasion to climb on your roof with a pail of water to thaw out a clogged exhaust vent? Story goes someone did, spilled water and became trapped on roof. Question: how to get down. Answer: call the fire department. Naturally. It was at least 20 below. That's cool, man!

DISTRICT NEWS

• VERNON
• RUSSELL
• OSGOODE
• METCALFE

Vernon

Mrs. Henry Deipman has been a patient in the hospital at Winchester, and Mrs. Geo. Dombroski, formerly of Vernon and now of Ottawa, was a patient in the Civic Hospital. We wish them both better health.

Two Women's Institute members of the Vernon W. I., namely Mrs. O. Patterson and Mrs. F. Lewis, were leaders last week at a two-day dessert course held in the auditorium of the Baptist Church. 25 ladies attended the course where several desserts were made and sampled. Mrs. Docksteader moved a vote of thanks to the leaders and those attending the course. Summary Day will be held in Manotick United Church on February 10.

Dessert Card Party Enjoyed

A Dessert Card Party was held last week at the home of Mrs. Ivor Bath. Following the dessert, cards were enjoyed with seven tables filled.

Winners were Mrs. Fred Lewis, Mrs. W. Porteous and Mrs. Bill Cleland. The party was in aid of St. George's Anglican Guild. Mrs. Bath thanked all for attending and invited all to attend the Guild Valentine Card Party being held in Club 31 Hall on February 13th.

Club 31 Plans Events For Busy Winter Months

The executive members of Club 31 met Monday evening and several events were planned. The hall has been re-decorated and cabinets are being installed.

Two card parties were planned for January 23 and February 6; a record hop on February 12; a carnival on February 20. The annual club meeting will be held on Saturday, January 30, following a pot luck supper at 7 p.m. Prospective new members are welcome to attend this supper and meeting, and a good attendance is hoped for.

Elected President Carleton F. of A.

Arthur Manchester, of Carp, was elected the new president of the Carleton County Federation of Agricuture at the annual directors' meeting. John Campbell, who has been vice president for the past four years, resigned for personal reasons.

Donald Munro was re-elected to represent the federation at the Ontario level. He is also on the Board of Governors. Three vice chairmen elected to office were Mrs. J. D. Campbell, Vernon; Hugh Anderson, Woodlawn, and W. J. Argue, Carp. Executive members are Harold Cowan, Vernon, and Frank Morrison, North Gower.

Delegate to the Rural Leadership Forum in February will be Chris Speaker of Richmond who represents the Beef Improvement Association.

Public Speaking Contest Discussed By Russell W.I.

Plans for the public speaking contests for Russell Public Schools were discussed at the January meeting of the Russell Village Women's Institute. The meeting was held at the home of Mrs. David Carson under the convenorship of Mrs. Wm. Shepherd.

An interesting and informative talk on education was given by Mrs. Jack Twiname. She stressed the importance and advantages of trade schools. Letters were read from a Chinese mother and child currently receiving medical care in Toronto.

A social half hour followed the meeting with the hostess serving lunch.

Ken Murdock Heads Jr. Farmers

East Carleton Junior Farmers have elected Ken Murdock as their new president. Annual meeting of the active group was held in the Vernon Hall recently. W. Gladdish was named honourary president, and the past president is Bruce Dow.

Other officers elected under the direction of Larry Campbell were vice president Jim Arbuckle, secretary Jean Sayant, treasurer Laura Acres, publicity director Hilda Skuce, county directors Ken Murdock, Jim Arbuckle, Mike Eaton and Jean Sayant. Named as reporter for the Federation of Agriculture was Mary Campbell, Fair Board representative, Bruce Dow.

Committee chairmen are as follows: Project, Jim Arbuckle; ways and means, Doug. Forget; agriculture and education, Tom Murdock, recreation and education, Joan Macartney.

Egg Prices Remain Same

Price support for eggs in the period October 1, 1964, to September 30, 1965, will remain unchanged from the previous year's 34 cents.

The Agricultural Stabilization Board will support the price of Grade A Large size eggs by a deficiency payment program at a national weighted average price of 34 cents per dozen to producers. The maximum payment remains unchanged — 4,000 dozen eggs per producer.

To be eligible for payment, producers must be registered with the Board and must have marketed their eggs either through registered grading stations, or to retail outlets as producers-graders.



Diversity At NDDHS

Mid-winter is a time of bustling activity at the North Dundas District High School. With more than 600 students and a wide range of technical, commercial and academic subjects being taught, a wide scope of interests is open to the inquiring students.

One such project that has become the pride of the industrial classes is the construction of a house in Chesterville. The boys shown here on the roof of the partially completed house with their classmates are extremely proud of their work to date and are eagerly anticipating its completion. Built entirely by the boys with materials supplied, the house is a credit to its future owner and its constructors.

Senior English students were thrilled on Monday afternoon as players from the Crest Theatre were in the school to depict scenes from plays currently being studied in the school. Excellent interpretations of poems and plays instilled a new interest in many students and interest in the play and the theatre.

Following the drama the students surged forward to ask the players, sitting on the stage, questions. Diversity at NDDHS.—Chesterville Record Photos.

Russell U.C.W. Installs Officers For Coming Year

January meeting of the U. C. W. of St. Andrew's and St. Paul's United Church, Russell, was held in the Sunday School Hall on January 14th with Mrs. Asa Sullivan presiding, and Mrs. Eber Robinson recording the minutes.

Reports were heard from the secretary, Mrs. Eber Robinson, and treasurer, Miss E. Hamilton, and leaders of the six Units. it was a very successful year with $2,870.61 realized from all units. Mrs. L. A. McEwen gave a splendid report on Literature and Communications, stressing the use of the book, "God And His Purpose," for worship, and Brazil and Trinidad for study.

Rev. B. MacMartin installed the officers for 1965. Mrs. R. Boothe conducted the worship service. A letter from a child in Korea, sponsored by the U. C. W., was read.

Mrs. B. MacMartin, Mrs. Meredith Rombough, Mrs. Donald Graham, Mrs. Walter Kincaid and Miss Ella Hamilton were named as delegates to the Presbyterial at St. James United Church, Ottawa.

Mrs. S. Rombough, the new president, closed the meeting.

Plans Advance For Osgoode Comm. Centre

Plans for Osgoode's 1967 Centennial Community Centre have advanced one step further. The building advisory committee has drawn up tentative plans for the proposed centre.

More drawings have been orderd, and the approved plans will be forwarded to Osgoode Township Council. At Council level there will be a quest for a cost estimate and a copy of the pertinent by-law. The papers then will be forwarded to the Ontario Department of Agriculture for approval.

SURE FIRE RESULTS AT LOWER THAN LOW PRICES — PRESS CLASSIFIED ADS.

WINCHESTER COMMUNITY CENTRE
Winter Rink Schedule

MONDAY—Public School Hockey 3:30 to 4:30
Bantam Practice 6:30
Broomball 8:00

TUESDY—Public School Skating 3:30
Pee Wee League 6:30
Public Skating 7:30

WEDNESDAY— Public School Hockey 3:30
Midget Hockey Game 6:30
Williamsburg Practice 8:30

THURSDAY—Public School Skating 3:30
Pee Wee League 6:30
Public Skating 7:30

FRIDAY—Juvenile Practice 6:30
Williamsburg vs Embrun 8:15

SATURDAY—Peanut Practice 9:00
12 and under Skating 10:00 to 11:30
Duffers Practice 10 to 11:30
Bantam Practice 11:30 to 12:30
Bantam Game 1:00 to 2:00
Juvenile Hockey 2:00 to 3:00
Public Skating 7:00 to 10:30

Durant's Flowers
CHESTERVILLE — Ph. 448-2060
For Every Occasion !
DELIVERED
A Nice Assortment of Items Suitable For Gifts.
"WE AIM TO PLEASE"

H. Winston ALGATE
OPTOMETRIST
Office will be open in Chesterville, at P. J. Gilroy's Jewellery, Jan. 21 and Feb. 4
For Appointment — Call 448-2355
"To Avoid Confusion," Make Appointments Well In Advance.

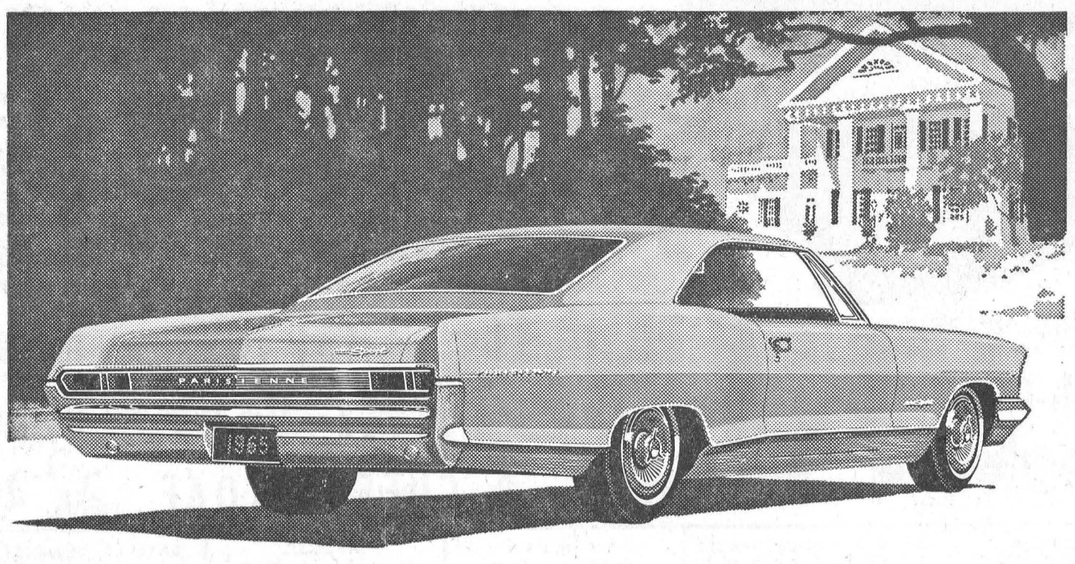

Parisienne Custom Sport Coupe

the new look of success... '65 PONTIAC

Pontiac is excitingly new and different this year. And more luxurious than ever. With its striking new styling, sleeker, lower profile and majestic new grille, Canada's Success Car has outdone itself beautifully for 1965. And there's so much more than good looks to Pontiac's success story. It's the best handling, smoothest riding, roomiest and most comfortable Pontiac yet. A new extra-strength perimeter frame, new wider track, new suspension and steering are just a few of the things that make this the greatest Pontiac ever. Here indeed is the new look of success for 1965!

A GENERAL MOTORS VALUE

Parisienne Custom Sport Convertible



Be sure to watch "Telescope" and "The Rogues" now showing on television. Check local listings for time and channel. P-565C

AUTHORIZED PONTIAC DEALER IN WINCHESTER:
GALE & GREER MOTORS (Winchester) Limited, Winchester, Ontario

GIRLS enter now...
Winchester 100 Club
CARNIVAL QUEEN CONTEST

OPEN TO ALL YOUNG WOMEN WHO HAVE NOT BEEN CROWNED CARNIVAL QUEEN THIS SEASON, 15 YEARS AND OVER, IN THE OSGOODE - - NORTH DUNDAS DISTRICT

How To Enter

Contestants this year are asked to fill out an Official Entry Form and submit it to the Ticket Office at the Winchester Community Centre not later than 8:30 p.m. the night of the Carnival. Entry Forms are available at Osgoode Township High School; Moutain District High School and North Dundas District High School. Also obtainable from The Winchester Press Office and the C.T.C. Store, Williamsburg.

FRIDAY NIGHT AT 8:00 P. M.
Feb. 5th
Winchester Community Centre



Wearing a winning smile Winchester's 1964 Carnival Queen Mrs. Al. Campbell (nee Kathryn Summers) is shown above with her crown and trophy.

Especially For Women

United Church Women Meet

Mrs. Gerald Barton opened the January meeting of the United Church Women with a reading entitled "For the New Year," followed by a prayer of rededication.

Mrs. Charles Anderson and Miss Florence Fennell presented the worship service using as the theme, "A Message for the New Year," interspersed with six resolutions and a recipe for a Happy New Year. The U. C. W. Benediction closed this part of the meeting.

The various annual reports were heard, showing a very successful year. Five units reported their activities for 1964 and Mrs. Barton paid tribute to them for their fine efforts.

A dainty lunch was served by Unit One, and Mrs. K. Carlyle voiced the thanks of the ladies present. The meeting closed with th Mizpah Benediction.

Secretary Needed By Osgoode Board

Osgoode Village trustees have opened their books for applications for the position of secretary of the trustee board. This action was taken at the group's first 1965 meeting.

In other business Gordon Cooper was appointed inspecting trustee, Donald Ferguson reappointed Fire Chief, and Kenneth Phillips named to report on proposed street signs for unmarked streets.

BIRTHS

Following is a list of recent births at the Winchester District Memorial Hospital.

On Tuesday, Jan. 12, 1965, to Mr. and Mrs. Albert Luimes, of Russell, a daughter.

On Wednesday, Jan. 13, 1965, to Mr. and Mrs. Floyd Cochrane, of Russell, a son.

On Wednesday, Jan. 13, 1965, to Mr .and Mrs. Gordon Strader, R. R. 1, Iroquois, a son.

On Friday, Jan. 15, 1965, to Mr. and Mrs. George LaPierre, of Morrisburg, a daughter.

On Friday, Jan. 15, 1965, to Mr. and Mrs. John Lauryson, 56 Largo Crescent, Ottawa, a daughter.

On Friday, Jan. 15, 1965, to Mr. and Mrs. Charles Jackson, of Dixon's Corners, a daughter.

On Sunday, Jan. 17, 1965, to Mr. and Mrs. Edgar Amyot, R. R. 2, Manotick, a son.

On Monday, Jan. 18, 1965, to Mr. and Mrs. Arthur Backes, of Marvelville, a son.

On Monday, Jan. 18, 1965, to Mr. and Mrs. Donald H. Casselman, Winchester Springs, a son.

On Monday, Jan. 18, 1965, to Mr. and Mrs. Harrison Farrell, of Morrisburg, a daughter.

On Monday, Jan. 18, 1965, to Mr. and Mrs. Hubert Brisson, of Long Sault, a son.

BIRTH

Mr. and Mrs. Donald Graham, of Niagara Falls, announce the arrival of their chosen son, David Gordon, born December 11, 1964. A grandson for Mr. and Mrs. S. M. Graham.



Miss World Wears Canadian Tartan

Miss World, 20-year-old U. K. beauty on a visit to Canada, models an original pure wool worsted hostess gown in the Canadian Maple Leaf Tartan, designed for Highland Queen of Toronto. The gown was presented to Miss World by Stuart W. Clarkson, Deputy Minister of the Ontario Department of Economics and Development, which has been lauded by the garment industry for its assistance in promoting Canadian designed and manufactured clothes both at home and abroad.

W. J. Armstrong Promoted To Sgt.

Sergeant William J. Armstrong, son of the late Mrs. Donald J. Kinney of Ottawa, was recently promoted from Corporal to Sergeant at his home unit, RCAF Station, Trenton. Sergeant Armstrong grew up in the Winchester area and is a graduate of the South Mountain Consolidated High School. He has served 17 years with the Canadian Armed Forces and is presently employed as a Cook at Trenton Station.

SPECIAL
Daffodils - $2 doz.
Cash and Carry
MURIEL'S FLOWERS
F.T.D. 774-2201 Winchester

NOW WITH ALL YOUR WINTER ACTIVITIES IN FULL SWING WHY NOT CALL . . .
Holm-El
BEAUTY SALON
Half Mile West of Town
for all your . . .
PERMS
TINTS
SHAMPOOS
or SETS
or any other Beauty Requirements
PHONE
774-3734
Owned and Operated by
MRS. ELSIE HOLMES

Winchester Churches Report Successful Year

United

An impressive increase in membership marked the reportts given at the annual meeting of the Winchester United Church. Rev. Angus J. MacDonald made note that the church now had a membership of 697 serving 373 families. A substantial increase in givings over the previous year was a major bright point in the year's success.

A decision was made to revise the hours of Sunday School and church services beginning the first Sunday in February. Beginning February 7th Sunday School will meet at 10 a.m. each week and the morning worship service will commence at 11 a.m.

Elected elders for a five year term were Ronald Freeland, Bower Potter, James Fawcett, Eldon Fennell and Ford Baker. Elected to serve in the same capacity for one year were William Collins and Elgin Bowman.

Stewards elected for a three-year term were Mrs. Clark Curtis, Mrs. Eldon Davidson, Allen Baker, Ray Taylor, Harry Flora, Eric Steele, Hugh Eadie, Vincent Steele, Orland Bell and Charles Patterson. Steward in office for a two-year term, Frank Morgan, and for one year, Reginald Gibson.

Other church officials are: auditors, Earl Richardson and Ed Boyd; secretary, Howard Bicum.

A vote of thanks on behalf of the congregation was extended to Rev. MacDonald by H. E. Fennell. A social hour followed in the Sunday School Hall.

Prior to the congregational meeting, which was held on Sunday evening, a short musical program was enjoyed. Numbers included: a duet by Mrs. Wm. Collins and son Tom; organ selections by Mrs. John Hall; solo by Mrs. Wm. Collins; and a quartette number by Misses Elaine Summers and Doreen Hill, Richard Holmes and Tom Collins.

Presbyterian

St. Paul's Presbyterian Church reported a good year at their annual meeting in the Sunday School Rooms on Monday evening, January 18. Reports from church boards and organizations showed a successful 1964. A comfortable monetary surplus was stated to be on hand.

Appointments to church boards were made. E. D. Munroe was elected to the Board of Trustees. The Board of Managers was increased from 12 to 15 men. Elected for a three year term were Robert Geggie, Hans Petersen, S. G. Black, H. O. Knapper, Sheldon Cameron. For two years, R. D. Ledgerwood, C. E. Cross, Don Wilson, Robert Carlyle and Ralph Johnstone. For one year, Hugh Wilson, Archie Rice, Emerson Stewart, Jay Bailey and Edwin Duncan.

Other church officers are: auditors, C. E. Cross and C. R. Robinson; duplex envelope steward, Hugh Wilson; secretary, H. O. Knapper; treasurer, R. D. Ledgerwood; S. S. Superintendent, Sheldon Cameron; S. S. Secretary, Dean Cross.

E. Munroe, speaking on behalf of the congregation, expressed appreciation to the minister, Rev. Wm. Sutherland, for his guidance in the past year and congratulated the many church organizations on their fine efforts.

Baptist

Marked advances in all departments and an encouraging statement from the church treasurer highlighted the annual meeting of the Winchester Baptist Church. Treasurer Norm. Crawford's report was greeted enthusiastically with loud and sustained acclamation.

Rev. G. A. Cawfield said that the popular youth movement, "Explorers," would probably be added to the existing list of church organizations in 1965. A Junior Choir is also to be formed in the immediate future.

Keith Carkner brought to the meeting the names of persons nominated for church offices for 1965. These appointments were confirmed.

A spirit of goodwill and cheerful optimism prevailed throughout the entire deliberation, culminating in the singing of the Doxology.

A delicious banquet served by members of the catering committee preceded the annual business meeting that was held in the church on January 13. The devotional, consisting of Bible readings from Romans, 10 and prayer, was conducted by the pastor.

Personal News . . .

Miss Joan Wylie, a student at Ottawa Teachers' College, left Sunday for Toronto where she visited her cousins, Mr. and Mrs. Vernon Wylie, enroute to the Island Science School at Hanlan's Point where she is spending this week as part of her teachers' training course.

Mr. and Mrs. Orvil Guy left by plane on Monday for Regina, Sask., where Mr. Guy is attending the Convention of the Dairy Farmers of Canada.

ENGAGEMENT

Mr. and Mrs. L. W. Lloyd, of Winchester, wish to announce the engagement of their daughter, Lynne Denice, to Mr. Keith Gray, son of Mr. and Mrs. Keith Gray, of Plymouth, Nova Scotia. Marriage will take place in February.

Jamaica Bound

Mrs. Clarence Kennedy, accompanied by her daughter, Mrs. Howard Poole, left Uplands last Thursday morning for Toronto where they boarded a TCA Jet for Kingston, Jamaica. They will visit with the former's son, Mr. and Mrs. John Kennedy, and son, Howard. Mr. Kennedy is an exchange teacher in the West Indies.



Engaged

Mr. and Mrs. Oliver Smyth, of R. R. 1, Iroquois, are happy to announce the engagement of their only daughter, Anne Beatrice, to Mr. Thomas Edward Richardson, of Woodbridge, only son of Mrs. Frances Richardson of Kingston and the late Mr. Roy Richardson. Marriage will take place at 3 p.m. on April 17, 1965, in St. Andrew's United Church, Williamsburg.

PERSONALLY SELECTED TABLERITE RED BRAND
IGA BEEF SALE



FREE
10-lb. GRADE "A" PRE-DRESSED
TURKEY
with the purchase of every
SIDE OF BEEF

Choice Red Brand Beef
SIDES lb. 49c
FRONTS lb. 39c
HINDS lb. 59c

PERSONALLY SELECTED TABLERITE REB BRAND BEEF
RIB & CLUB Steaks 79c lb

TABLERITE RED BRAND BEEF
CHUCK and ROUND BONE SHOULDER
ROASTS 39c lb

TABLERITE RED BRAND BEEF
CROSS or SHORT RIB
ROASTS 59c lb

LEAN and MEATY (Economical)
BEEF BRISKET ..... lb. 19c
FRESHLY
GROUND HAMBURGER ..... lb. 39c
WHYTE'S FULLY COOKED BONELESS — Cry-O-Vav 3-lb. avg.
DINNER STYLE HAMS ..... lb. 89c
WHYTE'S SLICED — 1-lb. pkg.
MAC. & CHEESE LOAF ..... pkg. 49c

TOP VALU CHOICE PEACH HALVES 20-oz. tins 2 for 49c
DEL MONTE PINEAPPLE - GRAPEFRUIT DRINK 48-oz. tin each 35c
TOMATO or VEGETABLE AYLMER SOUPS 10-oz. tins 4 for 49c
GARDEN PATCH CHOICE PEAS 15-oz. tins 8 for $1.
AYLMER TOMATO CATSUP 11-oz. bottles 2 for 35c
CATELLI SPAGHETTI or READY-CUT MACARONI 16-oz. pkgs. 2 for 39c

Top Valu — 1-lb. container
Instant Chocolate 39c
Special Pack
Giant Size Cheer 75c
FREE 12-oz. pkg. Corn Chex with 9-oz.
Rice Chex 33c
Westinghouse Inside Frosted — 40, 60, 100
Light Bulbs .....2 for 39c
Gourmet Choice — 15-oz. tins
Peas and Carrots ....2 for 33c

Gourmet Fancy.— 15-oz. tins
Baby Carrots .....2 for 33c
Del Monte Fancy Seasoned — 15-oz. tins
Green Beans .....2 for 45c
Pineapple - Grapefruit — 20-oz. tins
Del Monte Drink ....2 for 35c
Fresh Roasted — 1-lb. pkg.
Nabob Coffee 91c
Carnation — 3-lb. pkg.
Powdered Milk 1.19
Monarch — 16-oz. tin
Vegetable Oil 39c
Kraft — 1-lb. pkg.
Velveeta Cheese 63c
Casselman Mild White/Coloured — lb.
Cheddar Cheese 49c
Woodbury Golden — 4-oz. 6.5-oz.
Shampoo ..... 39c 49c
New at IGA! Jifoam — 16-oz. aerosol tin
Oven Cleaner 1.59
Walker's — 16-oz. pkg.
Chocolate Chips 45c
Armour Star — 12-oz. tin
Corned Beef 49c

Bakery Features
SHIRLEY GAY — 24-OZ.
Apple Pie 39c
WESTON — PKG. OF 8
Chelsea Buns 45c
SHIRLEY GAY — PKG. OF 12
Sugar Donuts 29c

FLORIDA SEEDLESS MARSH
GRAPEFRUIT 10 size 96's 55c
NEW CROP FLORIDA — size 120's
Temple Oranges, doz. 49c
CALIFORNIA NO. 1 EMPEROR
Red Grapes....2 lbs. 39c
CANADA FANCY
Spy Apples, 3-lb bag 45c
CANADA FANCY RED
Delicious Apples, 3-lb. 39c
IMPORTED NO. 1 IDAHO
Spanish Onions, 2 for 29c
IMPORTED NO. 1
Pascal Celery, 36's, 2 - 35c

TEX-MADE HOMESTEAD
Bed Sheets
Flat or Contour
Single or Double
Sizes—Reg. to $3.99
2.59 each
Tex-Made Homestead Pillow Cases 2-1.09

CLIP THIS VALUABLE COUPON
50 FREE GOLD BOND STAMPS
with this coupon when you cash your Baby Bonus Cheque at IGA.
Good 'til Jan. 23
CLIP THIS VALUABLE COUPON

PORTEOUS' IGA VERNON
WINCHESTER IGA LEN STECK
BARCLAY'S IGA WILLIAMSBURG



2-pce. Suits - Dresses - Jumpers
Misses' and Women's 100% Worsted Wool 2-pce. Suits, Dresses and Jumpers. All this fall's shades of Cranberry, Teal Blue, Green, Brown and Black. Size range includes 8 to 20 and 14½ to 24½. This is your chance to save money on the outfit that you can wear now and early spring. 13.55 and 15.95

Winter Coats . . .
Yes! All our Winter Coats are reduced in price. You will be amazed at the low, low prices. Misses' and Women's sizes in fur trimmed and untrimmed styles.

Cotton Dresses . . .
The dark Cotton Dresses have just arrived. The styles are lovely as well as the designs. Wear them now and all summer. All washable. Misses, 10 to 20 and Women's, 14½ to 24½.

ALL WINTER HATS - - - HALF PRICE

"Hello Dolly" Blouses
We have sold our original stock and this is a repeat order, so you know their popularity and how well they are made. These blouses can be worn under your jumper or knitted suit or even to dress up a skirt. Sizes 10-18.
special 3.98

Stretchy Slacks
The quality is good and the price depends on your choice. Well-made and good fitting, the slacks come in black, brown and colours with sizes ranging from 8 to 20 and 38 to 44.
8.95 - 12.95 - 14.95 - 19.95

The Jo-Anne Shoppe
Phone 774-2003 Winchester

Hallville United Church Women Hold First Meeting In 1965

"Some Things Women Should Think About" was the topic tabled at the first 1965 meeting of the Hallville U. C. W. at the home of Mrs. James Kelso.

Mrs. Lloyd Logan was in charge of the devotions assisted by Mrs. Alex Adams and Mrs. Trevor Thompson. With her topic Mrs. Logan discussed "Imbalance," the great amount of money that seems to be available for building projects and in comparison the scarcity for human needs. Setting an example from page one of a daily paper—millions of dollars to be spent on an arts building, and on the opposite page a report on deplorable conditions in a children's home in this Ottawa Valley, owing to the lack of monies to pay for sufficient help.

Her second section was entitled "The Problems Youth have to face today," and concerned the Bible and science as it is being taught in some schools. Mrs. Logan closed with prayer.

President Mrs. Lyall Allen had charge of the business meeting and reported on catering to the Crop and Soil Improvement Association. An excellent attendance of members answered roll call by paying yearly fees.

Treasurer Mrs. Lorne Hoy gave a good report of finances and Mrs. C. Cummings revealed the sending of 7 pounds of used nylons to Toronto for use in an overseas project. A quilt top made for the U. C. W. by the late Mrs. R. B. Hyndman was displayed and it will be quilted in the near future. Mrs. Doug. Allen was asked to purchase material for "craft."

With the close of the meeting lunch was served by the refreshment committee and a social hour enjoyed.

Mountain Township Council Names Officers At Inaugural Meeting

Mountain Township Council, 1965, consisting of Reeve John E. Thompson, Deputy Reeve W. Delmer Timmins and Councillors Ewart Simms, John Loughlin and Harry Williams, all returned to office by acclamation, met for the first time earlier this month. Reeve Thompson addressed the council briefly congratulating them on a past year of co-operation that resulted in top results for the township and requested heir efforts to progress even farther in 1965.

All municipal officers were rehired. Working under the council will be Road Superintendent Herman Crowder, Treasurer Earl Bailey, Clerk and Assessor Don Baldwin, Livestock Valuator Wm. McIntyre, Fenceviewers Phillip Empey(Byron Martin and Kenneth Hutt; Building Inspector Donald Erwin, and Welfare Officer Don Baldwin. John D. Lewars will again act as Municipal Auditor.

The treasurer was instructed to join the Ontario Good Roads Association, the Association of Rural Municipalities and the Association of Assessing Officers of Ontario and to send the required membership fees.

Wages for hourly rated employees were adjusted upwards. Statutory holidays will now be considered as overtime if work is necessary. In addition,, the casual labour rate was raised to $1.15 per hour to comply with regulations of the Department of Labour.

The Township borrowing by-law authorizing the borrowing to a maximum of $40,000 from the Bank of Nova Scotia, South Mountain, as needed to meet general account obligations, was passed.

A calendar of dates for regular council meetings was adopted. Meetings for May to October inclusive will be held at 7.30 in the evening, all others will be at 1.30 in the afternoon. Next meeting will be February 1.

Accounts paid included: supplies, $92.10; firemen, $9.00; general road account, $1,256.47; relief, $899.94; grant to South Mountain Agricultural Society, $200.; development road accounts, $14,643.64; police village vouchers, for $77.80, and street lighting $254.46.

Junior Farmers Install New Officers

Dundas County Junior Farmers installed a new slate of officers at their first meeting of the year in the Agricultural Office, Winchester, on January 14.

Elected president was Joan Farlinger. Other officers for 1965 are vice president Eunice Johnston, secretary Allen Holmes, treasurer Brian Holmes. Charles Farlinger was named the Provincial Director.

Directors of the Club are Lyall Holmes, Lester Robinson, Jack Durant and Lester Holmes.

The Junior Farmers are always interested in new members and are extending an invitation to anyone interestetd in this excellent organization to contact any member of the executive for further details.

Stratford '65

Three plays by William Shakespeare and one by Anton Chekhov will be presented during the 13th season of the Stratford Festival, it was announced at a meeting of the Board of Governors on the closing day of the 12th season.

The program, proposed by Michael Langham, Artistic Director of the Festival, will consist of "Henry IV, Part 1, (to be known simply as "Henry IV"), Henry IV, Part 2" (to be re-titled "Falstaff"), "Julius Caesar," and "The Cherry Orchard."

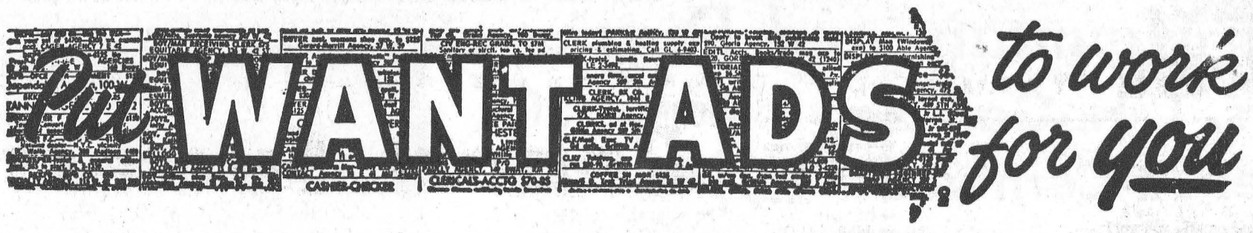

CLASSIFIED ADVERTISING RATE

For Sale, Wanted, Lost and Found Advts., not over 25 words, 75 cents for the first insertion and 50 cents for each subsequent insertion. Card of Thanks, $1.00 minimum. In Memoriams, $1.00 with four-line verse, 25c for each extra 4 lines of verse. Advts. for this column are inserted on a Cash Basis only. They will not be accepted over the phone or by mail unless the party has an open account with us, or unless the cash accompanies the order.

FOR SALE

FOR SALE—Shavings for bedding. By the truck load. Apply to Lawrence Wallace. Call South Mountain 989-5284. 37-38p

FOR SALE—One Rangette, suitable for cottage, $5.00; one Beach 4-burner Gas Range, good condition. Apply to Sec-Treas., Club 31, Vernon, Phone Metcalfe 32 r 25. 37-38c

FOR SALE

FOR SALE — White frame house with garage attached, two-bedroom. Excellent condition, centrally located. Phone 774-2608, evenings. 37-38p

SPECIAL THIS WEEK AT THE PRESS OFFICE—One Corsair Portable Typewriter, metallic blue. Sells for $79.50, only $69.00 37c

Cards of Thanks...

CARD OF THANKS—We wish to thank our relatives, friends and neighbours for their many acts of kindness and expressions of sympathy shown us during our recent bereavement.—Mrs. Helen Dunlop and family and Mr. and Mrs. J. Lewis and family. 37c

CARD OF THANKS—I wish to thank all who remembered me with plants, cards, gifts and personal visits while I was a patient in hospital. Special thanks to the doctors, nursing staff and all the ministers who called on me.—Mrs. Garfield McIntosh. 37p

CARD OF THANKS—To all my dear friends, who have visited me, sent me such wonderful gifts and cards during the past Holiday Season and throughout the year, I wish through the Press to say most sincerely "Thank You". May God abundantly bless you all and may He bring into your lives a measure of the kindness and love you have spread into mine.—Sincerely, Mrs. Agnes Stewart. 37p

CARD OF THANKS—I would like to say "Thank You" to all my friends who remembered me with calls, visits, gifts, flowers and cards while I was a patient in the Winchester and District Memorial Hospital. My sincere thanks to my fellow school pupils, Drs. Howard and Duane Justus and the nursing staff. —Parry Carruthers. 37p

CARD OF THANKS—I wish to express my sincere thanks to all who sent me cards, flowers, and called on me in Winchester and District Memorial Hospital. Special thanks to Dr. H. Justus, Dr. D. Justus and the kind nurses on the first floor. I would also like to thank my mother, Mrs. W. York, and all who helped my family in any way.—Mrs. Harvey Armstrong. 37p

CARD OF THANKS—During the bereavement of our beloved mother, Mrs. Alphenix Lafleur, we were the recipients of many acts of kindness, messages of sympathy and floral tributes from friends, neighbours and relatives. To all for your thoughtfulness we extend a warm thank you. Also appreciation to Fathers Seguin, Collins and Farmer who conducted the mass.—The Lafleur Family. 37p

CARD OF THANKS—To all who were so kind to me since the time of my accident and the staff of the Winchester Press and second floor of Winchester District Memorial Hospital, Doctors Byers and Barton, my sincere appreciation and thanks.—Mike Dukelow. 37p

CARD OF THANKS—I wish to thank all those who so kindly remembered me with cards, letters, gifts, flowers and personal visits while I was a patient in the Winchester and District Memorial Hospital. My special thanks to Dr. Barton, the nursing staff and Rev. Roy Schamehorn. Many thanks also to my mother-in-law and mother for caring for our children. I also wish to thank the neighbours and friends who so kindly helped. —Mrs. Jack Gibson. 37p

CARD OF THANKS—I wish to express my sincere thanks and appreciation to all who remembered me with flowers, gifts, cards and visits while I was a patient in the Winchester and District Memorial Hospital. Special thanks to Drs. Byers and Armstrong and assistants, the first floor nursing staff for their excellent care, all clergymen for their visits and prayers, and the Vice and Craig Ambulance Service. Many thanks to friends and neighbours for their thoughtful deeds to my wife and family while I was confined to the hospital.—Morgan E. Swerdfeger. 37p

CARD OF THANKS—I wish to express my sincere thanks and appreciation to all who remembered me with cards, letters, treats, flowers and visits while I was a patient in the Winchester and District Memorial Hospital. Special thanks to Dr. Byers, the nursing staff on the second floor and to Rev. D. Chappell for his inspiring visits and prayers. 'All these kindnesses will long be remembered.—Hector Munro. 37p

CARD OF THANKS—We wish to express our sincere thanks and appreciation to our kind neighbours, friends and relatives for their many acts of kindness, expressions of sympathy, gifts to the Bible Society and money to the U.C.W. of our church. Also the beautiful floral tributes following the death of a beloved husband, father and grandfather, Aden H. Casselman. The many sympathy cards, letters, and baking sent to our home have been most appreciated. Special thanks to our minister, Rev. David Chappell, Dr. Barton for his faithful care and to the entire nursing staff on the second floor at the hospital for their many kindnesses. To the pallbearers, Donald Walker, Ralph McIntosh, Otha Thorpe, Klass Leyenaar, Mac Davidson and Denzil Robinson, a sincere thank you. Everything has been more deeply appreciated than words can express.—Mrs. Aden H. Casselman and family. 37p

FOR SALE

FOR SALE—Solid black walnut dining room suite consisting of China Cabinet, Buffet, Table and 6 Chairs. All in good condition and priced reasonable. Apply to Mrs. James Kelso, Hallville, Ontario, Ph. 989-5538. 37p

FOR SALE—Bungalow, one-storey, concrete block covered with metal clapboard, two bedrooms, den, living room, kitchen, modern bath, oil fired furnace, good sized lot. Available immediately. Any reasonable offer accepted. Mortgage arrangements can be made. Located on Church Street, Winchester. Call Gordon W. Thom, Realtor, 543-3055 or J. Milton Carkner, Salesman, 543-2079. 37-39c

FOR SALE — Westinghouse Dishwasher, large family size, one-year-old, like new. Phone Winchester 774-2308. 36-37c

HAY FOR SALE—Top quality 1st cut hay, delivered in 10-11 ton loads. Contact Ralph Stewart, R.R. No. 2, Winchester, Phone 774-6607. 32-37p

FOR SALE— Beef, by the quarter or side, 36c; Hinds, 40c to 42c; Fronts 30c to 32c. All meat Veterinary inspected. Lawrence Annable 774-3014. 29-38p

FOR SALE—One H.D. 9 Allis Chalmer Bulldozer, with tractor and float; One Case Loader and Trailer; One 1957 Dodge Dump Truck with 8 yard box. Phone Metcalfe 32 R 25 36-38p

TO RENT

FOR RENT—House in South Mountain. Upstairs, two rooms and bath; downstairs, living room and kitchenette. Tile floors, newly decorated, gas heated. Apply to G. A. Montgomery, phone 989-2935. 37c

FOR RENT—West Half of house on Caleb Street, Winchester. Modern. Oil burner, etc. Available February 1st. Apply to Harold Lannin, Ph. Winchester 774-3477. 36-37c

AUCTION SALE

FARM STOCK and MACHINERY

There will be sold by Public Auction on Lot 24, Concession 9, Township of Osgoode, at the residence of the late Sam Fisher, about 2½ miles south-east of Metcalfe, Ontario, on

SATURDAY, JANUARY 23rd

commencing at 1 p.m. sharp

30 Head of Holstein, Guernsey and Jersey Cattle consisting of: 14 Holstein Milch Cows and Heifers, fresh and due to freshen from Feb. 1st on; 3-year-old Guernsey Heifer to freshen in spring; Guernsey Cow fresh two months; 3 Jersey Cows, bred; 3 2-year-old Holstein Heifers, bred; 2 yearling heifers; 4 2½-year-old heifers; 4 last spring calves; 1 Holstein Bull 1½-years-old.

One Team of brown geldings, rising 4-years-old, broke single and double.

I.H. Farmall Model C Tractor, with hydraulic plow; New Holland 67 Hay Baler, in excellent condition; Hay Elevator with motor; I.H. Power Mower, 7-foot cut; 4-bar Cockshutt Side Rake; Rubber-tired Wagon; Set of I.H. Tractor Discs, 2-14's; Set of Drag Harrows; Land Roller; Seed Drill; McCormick Deering Grain Binder, 6-foot cut; I.H. Two-furrow Disc Plow; Cockshutt Manure Spreader; Set of Sloop Sleighs; Car Trailer; 2-row Cultivator; Walking Plow; Cutter; One Express.

About 1500 Bales of Clover and Timothy Hay; Quantity of Baled Straw; Quantity of Rodney Oats; Quantity of Timothy Seed.

Pioneer Chain Saw, in good condition; Galvanized Water Tank; 1 H.P. Electric Motor; Number of Dairy Cans; Set of Double Harness; Set of Platform Scales.

HOUSEHOLD EFFECTS — Kitchen Table and Chairs; 2 Cooking Ranges; Double Bed, complete with Mattress; Quantity of Dishes and other Household Utensils; Antique Cupboard; 2 Rocking Chairs; Oil Lamps and many other articles.

Terms of Sale: CASH

MRS. HELEN FISHER, Proprietor

Stewart B. James, Auctioneer
Phone Metcalfe 57 r 41

"Refreshments will be available" 36-37c

WANTED

WANTED—To rent a farm within 20 miles of Winchester. Apply in writing to P.O. Box 533, Winchester, Ontario. 36-38c

WANTED—An Organist and Choir Leader is required by Lakeshore Drive United Church, Morrisburg, Ontario. Duties to commence immediately. Applications to be received before January 31st, 1965, stating qualifications and salary expected. Apply to Box 385, Morrisburg, Ontario. 37-38c

WANTED—Men or women, if you can find 50 good customers in your community, we will show you how easily you can make regularly $600 monthly. Free product deals and monthly money saving specials do the selling for you. Write to-day for "FREE" SAMPLES and ILLUSTRATED CATALOGUE to FAMILEX, 1600 Delorimier, Montreal. 36-37-38c

WANTED—Two men for galvanizer's helper and finishing; one man for steady night work; one man for farm duties and miscellaneous duties. Must have transportation. Apply to Warbro Steel Ltd., R.R. No. 2, Williamsburg, Phone 543-2900 36-37c

WANTED—Your animals, dead or alive, with no cost to you. Phone collect for prompt service to Herb. Loucks at 774-5250 or 987-2818 to Guy MacKabee, St. Albert, Ontario. License No. 295 C 64; Plant No. 194RR64. 24 hour service. 4tfc

WANTED TO BUY—Antiques, Old Furniture, Cupboards, Bread Boxes, Kitchen Chairs and Rockers, Butter Bowls, Clocks, Guns, China, all kinds of Coal-Oil Lamps, Brass Pots, Sleigh Bells, Ice Cream Parlour Chairs, Stools and Tables. Address all replies to Lawrence Shaver, 121 Adolphus St., Cornwall, or to Box S777, Press Office, Winchester. 6tfc

IN MEMORIAMS

JENNINGS—In loving memory of a dear husband and father, James Robert Jennings, who passed away January 18th, 1955.
Like fallen leaves the years pass by
But loving memories never die.
—Wife and family. 37p

SIMZER—In loving memory of a dear brother, Robert Duncan Simzer, who passed away January 24th, 1961.
Always a smile, instead of a frown
Always a hand when one was down
Always so true, as thoughtful and kind
These are the memories he left behind.
—Brother, Sister and families. 37p

FARM SERVICE

The highest premium paid for your dead and disabled cattle and horses according to size. Please call Collect 989-6176.

C. F. WOODS
LICENCE NO. 312 - C - 64
MOUNTAIN, ONTARIO
"Strictly For Animal Food"

PERSONAL — Hygienic Supplies (Rubber Goods) mailed postpaid in plain, sealed envelopes with price list. Six samples, 25c; 24 samples, $1.00. Mail-Order Dept. M-57, Nov-Rubber Co., Box 91, Hamilton, Ontario.

ROCK OF AGES FAMILY MONUMENTS
Look for this seal. It's your guarantee of permanence.
J. L. KINKAID
Phone KI 3-3184
Morrisburg
Authorized Dealer
"Cemetery Lettering"

Yes We Do!

- Slaughter your Beef or Pork
- Cut to your specifications
- Use double Waxed Paper
- Always fast frozen
- Rent lockers by the month or year.
- Cure Bacon
- Have a good stock of Beef and Pork on sale at all times.
- Buy Hides
- Want to buy young Heifers and Steers.

For more information call Collect
BLOM MEATS
Phone 989-6053. Mountain.

ART WAHLROTH
B. A., O. D., OPTOMETRIST
Morrisburg, Ontario
HOURS DAILY EXCEPT MONDAY
9 a.m. to 5 p.m.
Please phone for appointment
KI 3-2502

J. W. Hall, D.C.
CHIROPRACTOR
ST. LAWRENCE STREET
(across from Post Office)
WINCHESTER, ONT.
Office Hours By Appointment
Phone 774-2802

SULLIVAN BROS.
General Contractors
- WATER TANK SERVICE
- AIR COMPRESSOR
- AUTOMATIC HEATERS
- SNOW REMOVAL
- EQUIPMENT RENTALS
- BUILDING MOVERS

PHONE
448-2660
CHESTERVILLE

A SURE WAY TO BUY, RENT OR SELL IS TO USE PRESS CLASSIFIED ADVTS. SMALL INVESTMENT — BIG DIVIDENDS!

PROFESSIONAL DIRECTORY

CASS & CASS
LAW OFFICES
Winchester. Phone 774-2004.
Chesterville. Ph. 448-2735.
Bank of Nova Scotia Block

GRAHAM L. CASSELMAN, C.L.U.
Crown Life Insurance
Group Insurance - Pension Plans
Phone 774-5150 - Winchester

H. E. BICCUM
District Representative for North American Life Insurance Co.
A complete Insurance Service for all lines of Fire, Casualty, Sick and Accident Insurance, Real Estate Broker. Telephone Winchester 774-2410.

CANADIAN LEGION
B. E. S. L.
Branch 108, Winchester
Meets on the First Monday of each month in Legion Hall, Winchester.
All War Veterans Welcome
RAY GUY, President
ROSS McCONNELL, Sec.
ARCHIE RICE, Treas.

HAROLD D. POAPST
District Representative for North American Life Insurance Co.
Complete Insurance Service
Automobile - Fire - Wind - Etc.
Real Estate Broker
Phone 774-2602 - Winchester

S. EARL FREELAND, C.L.U.
The Manufacturers' Life Insurance Company
Suite 403, Victoria Building
140 Wellington St. — OTTAWA
Telephones: Office CE 2-3507
Res. Winchester 774-2334

ATTENTION, CAR BUYERS!
Our Low Cost Financing and Insurance Plan will help you make a better deal. Before you buy talk it over with us!
H. E. BICCUM
Insurance and Real Estate
Phone 774-2410 - Winchester

MONUMENTS
L. D. Wells & Sons
Formerly C. C. Stubbs & Co.
MONUMENTS and CEMETERY LETTERING
on No. 2 Highway opposite the New Union Cemetery
PHONE KEystone 4-2255
ROSS McCONNELL Representative
WINCHESTER. Phone 774-3541
"The Most Modern Shop In Eastern Ontario"

R. BRYSON PATTERSON
OPTOMETRIST
Office Hours — 9 - 12 — 1 - 5
For appointments Phone 258-2274
Prescott Street, Kemptville

LIFE INSURANCE
District Representatives of the Mutual Life Assurance Company of Canada; Lyall M. Crowder, South Mountain. Phone 989-2154; Keith Crowder, Brinston. Phone South Mountain 989-5674. Office Phone 989-2157.

The Investors Group
Investors Syndicate of Canada Ltd.
Investors Mutual of Canada Ltd.
Investors Growth Fund of Canada Limited
Investors International Mutual Fund Limited
Investors Trust Company
WARD GOWLAND
48 Largo Cres. Ottawa 5, Ont.

HENDERSON LODGE, NO. 383
A. F. & A. M., WINCHESTER
Meets in the Masonic Temple on the Second Thursday of each month at 8.00 p.m.
Visiting Brethren Welcome
G. E. COONS, Wor. Master.
DR. W. A. SHERWOOD, Secretary.

CROWDER'S INSURANCE AGENCY
All Lines of General Insurance
Office Phone 989-2157
L. M. CROWDER....Res. 989-2154
C. H. CROWDER....Res. 989-2149
SOUTH MOUNTAIN, ONT.

FRASER INSURANCE SERVICE
Bill McVey - Jim McVey
Phone METCALFE 157
Auto - Fire - Farm - Life and Liability

For Cemetery Memorials See
W. J. L. BOYD & SONS
Representing
R. M. Best Granite Co., Kingston
Architects and Craftsmen of Civic and Private Memorials. Church Memorials of Bronze, Marble and Brass
PHONE 774-2520 - WINCHESTER

G. WILLIAM GORRELL
Barrister, Solicitor, Notary Public
PHONES—Office, KIngsdale 3-2922
Res. KIngsdale 3-3195
MORRISBURG — ONTARIO

SUMMERS INSURANCE SERVICE
H. E. Summers - E. R. Summers
TELEPHONE 774-2515
A Complete Insurance Service for all lines of Fire and Casualty Insurance. Also low cost Automobile Financing and Insurance Plan.

D. HUGH THOMPSON and SON
General Insurance
Telephone KI 3-2287
WILLIAMSBURG - ONTARIO

NEED PRINTING?
- Letterheads and Envelopes
- Statements and Invoices
- Continuous Forms
- or just anything

Call 774-2524
THE WINCHESTER PRESS

CORNWALL - OTTAWA - MORRISBURG
MacLEOD, COMRIE & CO.
CHARTERED ACCOUNTANTS
Licensed Trustees in Bankruptcy
Cornwall Tel. WE 2-3613
Morrisburg Tel. KI 3-2925

ARTHUR A. CRAWLEY & CO.
CHARTERED ACCOUNTANTS
OTTAWA — TORONTO — MONTREAL — PEMBROKE
BROCKVILLE — SUDBURY — NORTH BAY
SAULT STE. MARIE — WINNIPEG — VANCOUVER
Ottawa Office 132 Lyon St. - Telephone 233-7715

Attention Farmers...

Do you want a silo that is marble coated in the inside; sealed from the weather on the outside? Buy your quality Grange Silo now while you can get your winter discount.

For further information write or phone

The Grange Silo Co. of Can. Ltd.
BOX 366, WINCHESTER, ONTARIO

REAL ESTATE

MEMBERS OF THE MULTIPLE LISTING SERVICES
Ottawa, Kingston and Central St. Lawrence Boards
Cornwall WE 3-2373 — Morrisburg KI 3-2898 — Iroquois OL 2-4296
ALBERT GALE AGENCIES LTD.
Write P.O. Box 397
Morrisburg - - Ontario

WANTED...Farms

I HAVE CLIENTS WAITING FOR WELL-BUILT, EQUIPPED DAIRY FARMS. IF YOU WISH TO DISCUSS THE SALE OF YOUR FARM, CALL . . .

GERALD MORRIS
REAL ESTATE BROKER
TELEPHONE 18 METCALFE, ONTARIO

A REMINDER:

your **WINCHESTER PRESS** subscription

IS DUE

if your label reads **JAN 5** on the right

PROMPT PAYMENT APPRECIATED

Subscription Rates

CANADA $3.00 U.S.A. $4.50

Some OTHER driver's error

could be YOUR accident!

Careful drivers always allow for a possible error by another driver.

If you're a careful driver why not find out about CIA's Automobile and Accident Insurance

This protection could help you meet the costs of

- . . . damage done BY your car
- . . . damage done TO your car
- . . . accidental injury to yourself or members of your family in your own or someone else's car.

—for more information call—

Wilbert D. Duncan
VERNON Ph. Met. 16 - 31

Lorne Mellan
BRINSTON Ph. 989-5480

Mrs. Jessie Runions
CHESTERVILLE Ph. 448-2266

CIA CO-OPERATORS INSURANCE ASSOCIATION

News From Mountain and District

South Mountain

Miss Effie Wallace, accompanied by her brothers, Stanley and Herman, were entertained at the home of Mr. and Mrs. Aubrey Hoy in Ottawa on Sunday

St. Andrew's Guild January Meeting

The Ladies' Guild of St. Andrew's Presbyterian Church held its January meeting at the home of Mr. and Mrs. William Robinson with a splendid attendance of members.

Mrs. Dwain Graham, president, opened the meeting with a reading, "A New Year's Poem." Roll Call word was "Tribute." Psalms 29 and 30 were read responsively, followed by prayer by Mrs. Gordon Blow. Those assisting in the programme were Miss Jennie Cameron, Mrs. Lorne Boyd, and Mrs. Marston Shaver.

The meeting closed with a hymn, and Miss Lou Hunter led in prayer. The hostess served refreshments and a social hour was spent.

Mrs. T. H. Gamble Dies At Cornwall

The death of Mrs. T. H. Gamble of Ottawa came as a shock to her many relatives and friends in this district. Mrs. Gamble died in Cornwall at the home of Mr. and Mrs. Callum McDermid very suddenly. She was in her 71st year.

Born at South Mountain, she was the daughter of the late Mr. John McIntyre and his wife, Elizabeth McMartin. Mrs. Gamble was the former Ella Elizabeth McIntyre, and received her education in the local schools. Mrs. Gamble was of a quiet and pleasant manner that won her many friends who deeply regret her passing. She was a devoted member of St. Andrew's Presbyterian Church and Rebekah Lodge, South Mountain.

Following her marriage to T. H. Gamble, she resided in Ottawa for several years.

The remains were brought to the Armstrong Funeral Home, South Mountain, where the funeral service was held and conducted by Rev. J. Hibbs.

Left to mourn are one son, Douglas Gamble, of Willowdale; one brother, Colin McIntyre, and one sister, Miss Effie McIntyre, both of South Mountain, also several cousins. Her husband predeceased her several years ago.

Burial was made in Pinecrest Cemetery, Ottawa, in the family plot. Pall-bearers were Arthur Andrews, Earl Smythe, Stuart Gamble, Pieter Barkema, Malcolm McMartin and Malcolm Graham.

The large number of floral tributes showed the high esteem in which the deceased was held.

Mountain U C W Holds Meeting

The January meeting of the United Church Women was held in the Hall on Tuesday evening. The president, Mrs. Carl Bryan, opened the meeting with a reading on the New Year, followed by prayer. The treasurer, Mrs. S. B. Simms, distributed typed reports of the finances of the past year and plans were made for a Valentine Tea and Bake Sale in February. Plans were also made for the annual meeting.

The worship service was conducted by Mrs. John Cameron and Mrs. Ivan Christie, the topic being "New Beginnings."

The program consisted of a film, "Peter Mahadeo's Guest," put on by Rev. Wm. Black with Brian Milne assisting.

Lunch was served by the committee in charge.

South Mountain United Church Women Elect Officers For New Year

Annual reports and a new slate of officers were brought to the January meeting of the South Mounttin U. C. W. held in the Church Hall on January 14. Mrs. G. Cleland was in charge of the opening consisting of the hymn, "Standing on the Portal of the New Year" and repeating of the Lord's Prayer in unison.

Annual reports were brought to the meeting before any business took place. Mrs. Cleland outlined the program for the year. In charge of the worship were Misses Marjorie Shaver and Barbara Weagant of the Hi-C group of Young People's. Following the Scripture given by Miss Shaver, Miss Weagant gave a talk on the activities of the group and their goals for 1965.

Rev. Wm. Black showed a film on Trinidad entitlled "Peter Mahadeo's Quest", the mission study for the new year.

Officers elected are: President, Mrs. Wm. MacDonald; 1st vice president, Mrs. G. Cleland; 2nd vice prsident, Mrs. A. Graham; secretary, Mrs. David Berry; treasurer, Mrs. I. Keays; corresponding secretary, Mrs. G. Mulholland; pianist, Mrs. I. Keays.

Committees: Finance, the executive; manse, Mrs. H. Boyd; program, Mrs. G. Cleland, Mrs. Wm. Black and Mrs. I. Keays; flowers, Mrs. Ogle Workman; press, Mrs. David Berry; nominations, Mrs. A. Graham, Mrs. A. Gilroy and Mrs. V. Stirtan; supply and social assistance, Mrs. F. E. Gilroy; Community friendship and visiting, Mrs. D. L. Berry and Miss L. Brandmire; social functions, Mrs. E. Richardson; representative to Christian Education committee, Mrs. E. Richardson; Committee of Stewards, Mrs. Hilliard Boyd; kitchen supplies, Mrs. Albert Hoeksema and Mrs. G. Boyd; sale of cards, Mrs. Lyle Sullivan.

Hyndmans

Mr. and Mrs. Ivan Crowder and daughter, of Brockville, had tea on Wednesday with Mr. and Mrs. Lawrence Wallace and family.

Mr. Ben Faber and Garry spent the week-end with George and Ritchie Grant.

Mr. and Mrs. Ray Grant visited Mr. Mike Quinn who is a patient in St. Vincent Hospital at Brockville. They also called on Mrs. Playfair of Iroquois, Mr. Gorman Alkerton of Prescott and Mr. Harry Clow of Brockville, who are patients in the General Hospital.

Mrs. Nelda Grant spent last week with friends in Cardinal.

A number attended the U. C. W. meeting at Heckston on Monday evening.

Little Jeffery Pichie, son of Mr. and Mrs. Bob Pichie, had the misfortune to fall while playing around his home last week cutting his forehead, which required five stitches.

North Mountain

Mr. Duncan Kennedy spent the week-end in Ottawa with his aunt, Miss Elma Kennedy.

Mr. and Mrs. Jim Shaw and Robbie, of Ottawa, spent the week-end with Mr. and Mrs. Ralph Shaw.

Mr. Dick Blaine, of Arnprior, spent the week-end with his parents, Mr. and Mrs. Ralph Blaine and Dennis.

Mr. and Mrs. J. A. Hyndman are spending this week with Mr. and Mrs. Clare Hyndman and Margaret Ann, of Ottawa.

Sunday guests of Mr. and Mrs. W. T. Coleman were Mr. R. L. Coleman of Chesterville, Mr. and Mrs. Clinton Coleman and children, of Ottawa.

Miss Margaret Ann Hyndman returned home to Ottawa after spending a month with Mr. and Mrs. Lanson Hyndman and family and Mr. and Mrs. J. A. Hyndman.

Mr. Arnold Lockerbie, of Saskatoon, spent the past week with his sister, Mrs. J. A. Hyndman. Mr. Lockerbie had been West for 53 years. His other sisters are Mrs. James Riddell of Pittston, and Mrs. Gladys Lockrow of Cedar Grove, New Jersey.



Slippin' and Slidin'

Cars really slide along driving the Nation Expressway near South Mountain. A fun filled winter sport of many years standing, driving on the frozen Nation River really got into full swing when the ice became safe during the recent sub zero cold spell.

Not recommended for the nervous driver but for the young man seeking something just a little bit different, what could be better. In this scene just one car is seen slipping up the river, but many times half a dozen or more cars can be seen moving along the ice road that winds throughout the county.

Obstacles on the throughway are few and far between. Snow on the ice makes for good traction and bare spots of ice make for lots of fun. It is not unusual to have a little competition going with a group of drivers testing their skills. Danger of accident is at a minimum and excitement is at a maximum.

Whoa der boy, who just slid by me there?. — Press Staff Photo.

Vancamp

Mr. and Mrs. Ray Guy and children spent the week-end with relatives at Sterling and Trenton.

Sympathy is extended to Mr. and Mrs. Jack Lewis and family in the death of the late Mrs. J. Lewis, who passed away at the home of her daughter, Mrs. Dunlop, of Ottawa.

Mr. and Mrs. Arthur Spaetzel, of North Bay, were visitors with Miss Edna Swerdfeger and Mrs. Ethel Bolton for a few days the past week.

Mr. and Mrs. Kenneth Hughes, of Jasper, had tea with Mr. and Mrs. Robert Bellinger on Wednesday afternoon.

Mr. Nelson Bellinger spent last Sunday with Mr. and Mrs. Eldon Pitchers of Bishop's Mills.

Mr. Doug. Marcell, an employee of the Bank of Montreal, has been transferred from Campbellford to Hensall.

The U. C. W. of the Vnacamp United Church was held on Thursday evening at the home of Mrs. Harry Williams. Mrs. Williams and Mrs. L. Marcell had charge of devotions, and business was discussed by those present. The next meeting will be held at the home of Mrs. Lorne Crowder in February.

Mr. and Mrs. Lyal Levere and children spent Thursday evening at the home of the former's parents, Mr. and Mrs. Dawson Levere, Sr.

Mr. and Mrs. Willis Riddell and Donald had dinner last Sunday with Mr. and Mrs. Everett Craig at Oxford Mills.

Mr. Andrew Rose is confined to the Kingston General Hospital. All hope for a speedy recovery.

Mr. and Mrs. Murray Summers and Brian, of Winchester, had supper on Sunday evening with the latter's parents.

Mrs. A. Williams was transferred from the Ottawa Civic Hospital to the Winchester Hospital on Sunday.

CHURCH NEWS

SUNDAY, JANUARY 24th, 1965

Anglican Church

Rev. W. L. Thomas, Rector.

(Third Sunday After Epiphany)

10.00 a.m., Church School.

11.00 a.m., Holy Communion.

3.00 p.m., Evensong.

Baptist Church

WINCHESTER — ORMOND

Rev. Geo. Cawfield, Pastor.

Winchester: Worship Service at 10 a.m.; Sunday School at 11 a.m.

Ormond: Sunday School at 10.30 a.m.; Worship Service at 11.30 a.m.

South Gower—Family Service at 3 p.m

Presbyterian Church

Rev. Wm. Sutherland, B.A. B.D. Minister

Service at 11.00 a.m. Sunday School at 11.30 a.m.

United Church

Rev. A. J. MacDonald, Minister

Worship Service at 10.30 a.m.

Sunday School at 11.30 a.m.

Harmony: Service at 9.00 a.m.

Wesleyan Methodist Church

Rev. W. R. Schamehorn, Minister

Sunday School, 9.45 a.m.; Service of Worship, 10.45 a.m. and 7.30 p.m.

Prayer Service Wednesday at 8.00 p.m. Wesleyan Youth—Friday night at 8.00 p.m.

Christian Reformed Church, Williamsburg

Rev. J. D. Pereboom, Minister.

(Church of the Back to God Hour Broadcast heard every Sunday at 8 a.m., CFRA, Ottawa)

10 a.m. — English.

2.30 p.m. — Dutch.

First Sunday of each month both services are in English.

Winchester Springs United Church

Rev. D. W. Chappell, Minister

Worship Service at 9.30 a.m.

Sunday School at 10.30 a.m.

Wesleyan Methodist Church, Inkerman

Rev. J. H. Weaver, Minister.

Sunday School at 10.00 a.m.; Service of Worship at 11 a.m. and 7.30 p.m.

Prayer and Fellowship Service on Wednesday at 8.00 p.m. Youth Meeting Friday at 8 p.m.

Bethany Chapel Winchester

Every Wednesday evening at 8.00 p.m. a Bible Study Period will be held.

Sunday School, 10 a.m.; Morning Worship, 11 a.m.; Evening worship at 8.00 p.m.

A friendly welcome awaits you!

Presbyterian Church South Mountain

Rev. John J. Hibbs, Minister

(Organist: Mrs. Arnold Shaver)

Worship Service, 9.30 a.m.

Church School, 10.30 a.m.

"We welcome you to come and worship."

CHESTERVILLE PENTECOSTAL CHURCH

Lorne I. Trimble, Pastor.

Sunday School, 10 a.m.; Morning Worship, 11 a.m.; Evening Evangelism, 7.30 p.m.

Knox Presbyterian Church, Mountain

Service at 9.30 a.m. Sunday School at 10.30 a.m.

HYLO

Egg Grading Station

L. KAPELLER, Prop.

Winchester and Chesterville

HIGHEST MARKET PRICES

Paid Daily for our City Trade

2 Electric Grading Machines To Assure You Proper Grade

If it is not convenient for you to bring your eggs to our Grading Stations at Winchester or Osgoode you may leave them at any of the following stores where they will be picked up and your returns left twice weekly:

MacPherson's Store, Win. Springs
Miller's Store, Metcalfe



Why did Mr. & Mrs. Graham open a Scotia Plan Cheque-Credit Account?

It all started when Mary Graham saw all the bargains advertised in the newspaper. Several stores were having big sales and she showed Jack the low prices on portable T.V.'s, and, of course, the specials on fur jackets. These sales were a "once-a-year" chance for the Grahams to take advantage of good buying opportunities but they didn't have the ready cash. The next day Jack Graham was discussing his problem with his Scotiabranch manager. He learned the details about Scotia Plan Cheque-Credit and Jack quickly saw its many advantages. After a few questions about his job and how much uncommitted monthly income was available for Cheque-Credit, Jack and Mary Graham were well on their way to getting the things they needed—and at sale prices, too.

Cheque-Credit gives you the extra money you need—when you need it!

1 You select the monthly payment that you can afford and then apply for twelve times that amount.

2 When your application has been approved you receive a book of special personalized cheques.

3 You are not confined to spending in specified stores. Your cheques are good for anything you need, anytime, anywhere in Canada.

4 The charge on Cheque-Credit accounts is $6.00 per year for each $100 borrowed. You pay only on the amount of credit actually used. You do not pay anything for the money held in reserve for your account.

5 Your monthly payment is approximately one-twelfth of the amount of credit you have used so far.

6 Each month you will receive a statement of cheques written, payments to be made, and the amount of credit still open.

7 Each payment you make rebuilds your Cheque-Credit reserve, giving you a continual supply of credit.

Scotia Plan Cheque - Credit is life-insured, too, at no extra cost to you. Find out today all about Cheque - Credit at your nearest Scotiabranch.

Scotia BANK

A SURE WAY TO BUY, RENT OR SELL IS TO USE PRESS CLASSIFIED ADVTS. SMALL INVESTMENT — BIG DIVIDENDS!

FARMERS!

DO YOU HAVE CATTLE OR ANIMAL CLIPPERS TO BE SHARPENED?

I am equipped to give fast and excellent service for sharpening and minor repairs to all clippers

— 24-HOUR SERVICE —

DODD MALLORY

Phone WINCHESTER 774-2327

Art and Amy DAYKIN

PHOTOGRAPHY

- Weddings
- Family Groups
- Children
- Adults

OSGOODE - ONTARIO

Phones: Metcalfe 61 r 4
North Gower 489-3528

Your Dairy Number

774-3630

Modern, Up-to-date, Reliable Four-Way Deal

4 Milks Available

1. Regular Homogenized, Pasteurized Milk
2. Homogenized 2% Milk
3. Skimmilk—for those who don't wish fat
4. Chocolate Milk

4 Containers Available

1. 1-Quart Carton
2. 2-Quart Carton
3. 3-Quart Jug
4. 5-Gallon Dispenser Pak

4 Breakfast Drinks

1. Shirriff's Orange Juice
2. Shirriff's Lemonade
3. "Beep"—combination of juices
4. Buttermilk—real Butter Flake

4 Special Products

1. Cottage Cheese
2. Whipping Cream
3. Coffee Cream
4. Ice Cream

—TWO DELIVERY TRUCKS—
—TO SERVE YOU BETTER—

WINCREST DAIRY

Basil Dawley & Sons

NOTE — All sixteen items are available from our trucks. Direct delivery to your home from our cold storage. Always insist on a carton with the Clark Dairy symbol.

for the **FINEST** *in all*

PLUMBING AND HEATING NEEDS

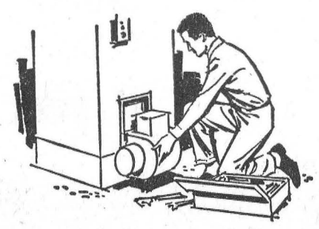

INCLUDING FURNACE INSTALLATION AND REPAIRS, BATHROOM AND LAUNDRY FIXTURES, ETC.

FOR FREE ESTIMATES CALL

Docksteader Brothers Limited

Phone 774-2600 - Winchester

OK USED CARS

GENERAL MOTORS DEALER

JOHNSTON MOTOR SALES (Kemptville) LIMITED

Kemptville, Ontario — Phone 258-3403

WHEN YOU THINK OF GOOD FOOD . . . IT'S THE

Country Kitchen

Restaurant & Dining Room

HIGHWAY 31 — WINCHESTER

THIS WEEKEND'S SPECIALS

SATURDAY

Ham Steak with pineapple . . . 1.30

Home Baked Beans and Toast 55c

SUNDAY

Roast Lamb 1.75

Added dining pleasure — Betty at the Conn Organ

DINING ROOM AVAILABLE FOR YOUR BANQUETS — MEETINGS — PARTIES

" Phone 774-2600 for Reservations "

TAKE-OUT ORDERS A SPECIALTY

Boyds

USED CARS

'63 PLYMOUTH 4-Door Hard Top, completely equipped.

'63 PLYMOUTH "6" Automatic with radio and whitwalls.

'62 MERCURY fordor sedan, spotless.

'60 FARGO ½-ton Pick-up, low mileage.

WINTER HOURS—7 a.m. to 7 p.m — Open Friday and Saturday Evenings until 9 p.m.

Ph. 774 - 2520

WINCHESTER

MEMBER G GUARANTEED WARRANTY W USED CAR WARRANTY PLAN

W. J. L. BOYD and SONS LIMITED

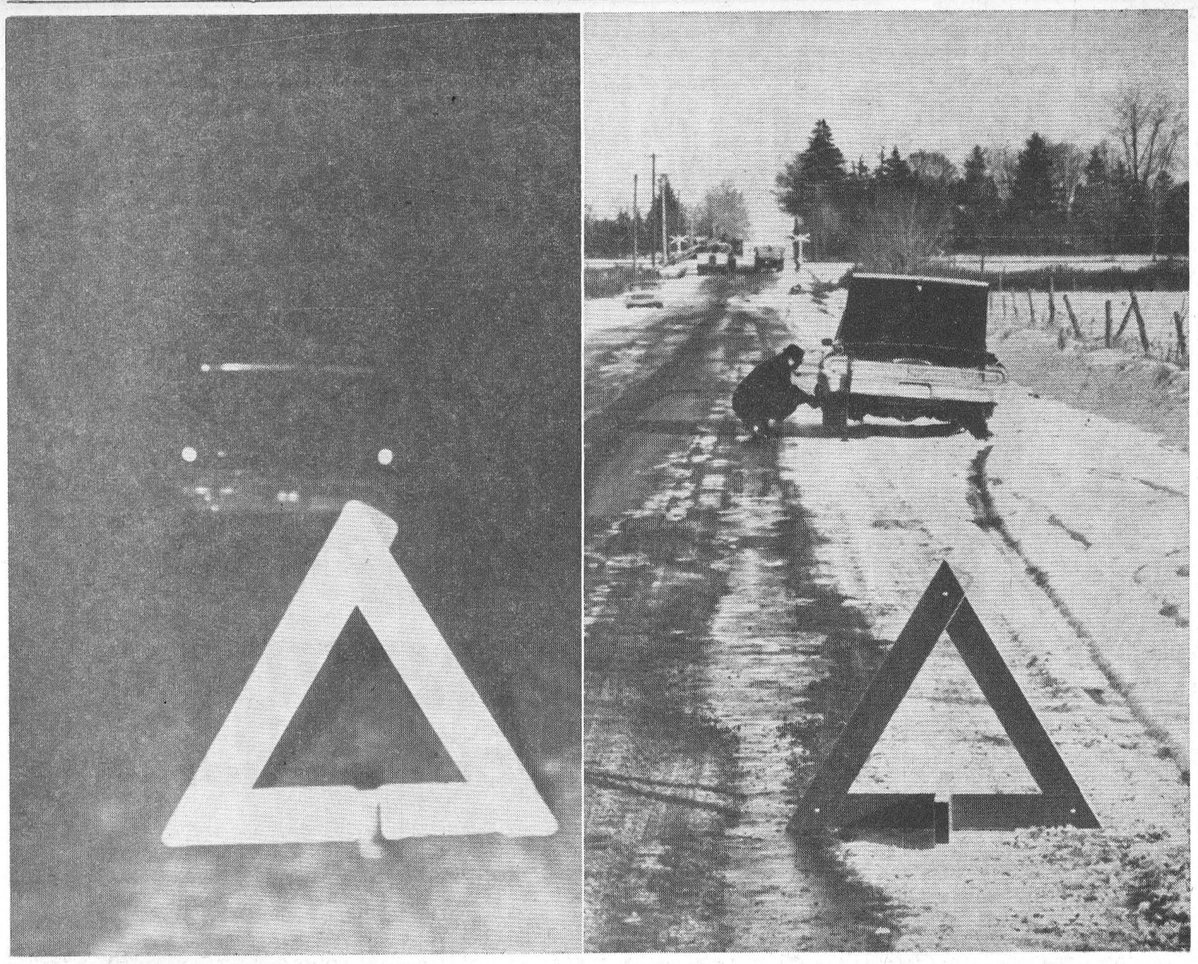

New Highway Safety Triangle

A new type of highway safety warning device is beginning to appear on Canadian highways, announced the Canadian Highway Safety Council.

The new safety red triangle is clearly visible day and night, at a distance of 1,500 feet. When a vehicle, for any reason, is stalled on the side of a highway, the safety device is placed 100 feet behind the stalled car or truck. Constructed of aluminum, surfaced with red reflective material, it is always visible, day or night in any weather condition, and there is no danger of failure from a power source.

The Royal Canadian Mounted Police have equipped their patrol cars with this new safety red triangle. It has been accepted in many countries around the world as a standard highway warning emblem.

The Canadian Highway Safety Council recommends every vehicle on Canadian highways should be equipped with such emergency warning equipment.

Ross Beattie To Speak At C.-D. Beef Assoc. Annual

President of the Ontario Beef Improvement Association Ross Beattie, of Stayner, will be the main speaker at the annual meeting of the Carleton-Dundas Beef Improvement Association. The meeting will be held Monday, January 25 in the conference room, K. W. Neatby Building, Central Experimental Farm, Ottawa, starting at 8.30.

Mr. Beattie is an enthusiastic young man who together with his brother farms 600 acres and finishes 1,000 or more cattle per year.

E. A. Starr, of the Ontario Livestock Branch and Secretary of the Ontario Association, will also be on hand.

Dies At Ottawa

In Civic Hospital, Ottawa, on Monday, Janaury 11th, Annie MacGregor, of 246 Holmwood Avenue, Ottawa, widow of the late J. O. Lewis, formerly of Mountain, in her 85th year. Mother of Mrs. Wellington Dunlop (Helen), of Ottawa, and Jack Lewis of Mountain.

Funeral took place January 13 from Hulse and Playfair Central Chapel, with entombment in Beechwood Vault, for burial in the spring in Anglican Cemetery. Iroquois.

CORRECTION

In error, the age of the late Richard James was reported as 84 in an obituary last week. Mr. James' was in his 94th year at the time of his death.

Eastern Breeders Bull Named All-Canadian Holstein Champion

All-Canadian awards, the climax of the current show season for Holsteins, have just been announced. Vermont Rag Apple Charity, owned by Ebydale Farm, Kitchener, is the new All-Canadian Aged Cow, and Seiling Rockman, one of the battery of bulls owned by Eastern Breeders Incorporated artificial breeders' unit at Kemptville, the new All-Canadian aged bull.

Rockman had been Reserve Grand Champion at the Royal Winter Fair the past two years and last year was the All-Canadian two year old bull. One of the most popular sires in Eastern Breeders artificial unit, he has several thousand progeny.

Hard of Hearing?

Mail this coupon to us today.

BELTONE HEARING CENTRE, WINCHESTER, ONTARIO.

I have difficulty hearing TV. Please send me FREE one of your TV Hearing Aid Attachments.

Name .....

Address .....

HAROLD C. FAIRBAIRN

Successor To H. B. Wallace & Sons

FUNERAL & AMBULANCE SERVICE

BRINSTON - Ph. OL 2-4775

FURNITURE - FLOOR COVERING

WILLIAMSBURG -- Phone 535-2950

GOT A CHILLY ROOM? ADDING A ROOM? MAKE YOUR COMFORT COMPLETE WITH ELECTRIC HEAT

VISIT YOUR ELECTRIC HEATING INFORMATION CENTRE

ONTARIO HYDRO

St. Lawrence Street, WINCHESTER, Ph. 774-2200

BUSINESS FORMS BY Crain

- CONTINUOUS FORMS
- INDIVIDUAL CARBON INTERLEAVED SETS
- ONE-RITE ACCOUNTING SYSTEMS
- MACHINE BOOKKEEPING FORMS
- REGISTER AND MISCELLANEOUS ACCESSORIES

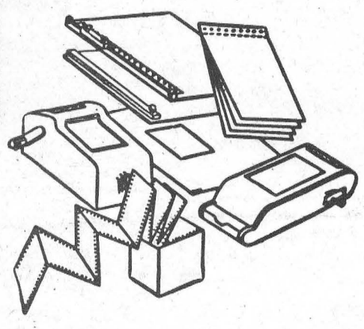

BUSINESS FORMS TO FIT EVERY RECORD WRITING NEED!

FOR COMPLETE INFORMATION PHONE **Winchester Press**

Phone 774-2524 Winchester

A PATZ BARN CLEANER

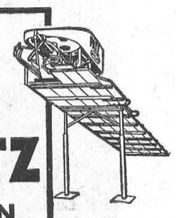

IS BUILT . . .

★ stronger!
★ with fewer parts!
★ for rugged use!
★ for easier servicing!

Also Manure Stackers, Silo Unloaders and Cattle Feeders

For Complete Information and Installation see

LORNE ACRES WINCHESTER

Phone: Office: 774-2605 Residence: 774-2643 43tfc

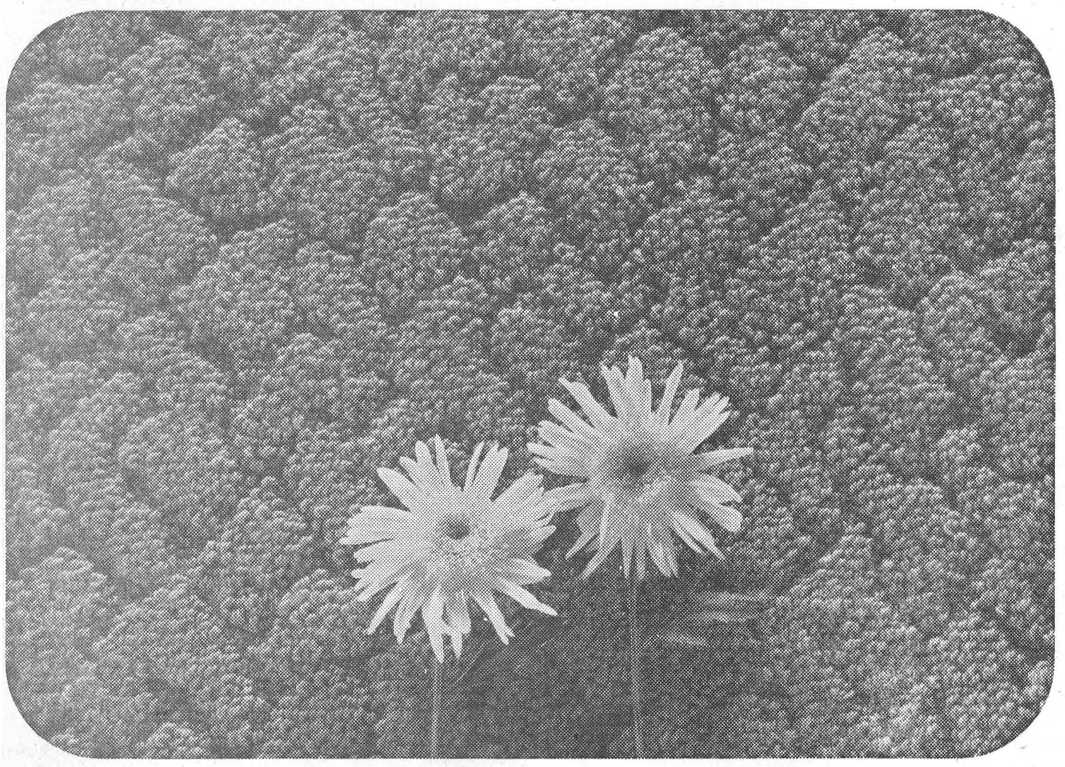

Carefree! Colourful!...TRILAN*
the fashionwise carpet from Celanese*
Only 6.95 a square yard

Warm, resilient, easy-to-clean TRILAN is the homemaker's delight! Its smooth fibres resist soil and spills. It bounces back from daily wear. Its lively colours keep their freshness. It's moth and mildew-proof and non-allergenic, too. And so economical, you can spread TRILAN's colours throughout your house. Come in and see the distinctive patterns and exciting fashion colours in carpets of TRILAN—*today*.

*Reg'd. Can. T.M.'s

VICE & CRAIG PHONE 774-2120 WINCHESTER

ALLISON IMPORT SHOPPE

4th ANNIVERSARY SALE

OUR FOURTH BIG ANNIVERSARY OFFERS HUGE REDUCTIONS IN HIGH QUALITY MERCHANDISE

Price Cut Range 20%-50%



LADIES' SUITS

GLENAYRE — Regular $39.95

sale 25.00

VICKY SUSAN 25% OFF



Ladies' Blouses
SUSAN VAN HEUSEN BRAND
Reg. 5.95 Sale 3.95
Reg. 4.95 Sale 2.95

Nylon Special 49c and 79c

FIRTH BROS. MEN'S Suits & Trousers
5 ONLY — Regular $69.50
sale 39.95

10% OFF . . .
IMPORTED PERFUMES and COLOGNES, SOAPS

25% OFF . . .
SWIM SUITS, Men's and Women's

Men's Socks
All Wool Imported English Wolsey
Regular $2.00
sale 1.00

VERY SPECIAL
ITALIAN MOHAIR SWEATERS

REGULAR	SALE
15.95	9.95
18.95	11.95
22.95	12.95
25.00	14.95
27.95	17.95

20% to 35% OFF
MEN'S SWEATERS

30% OFF . . .
HUDSON BAY ALL WOOL MEN'S SHIRTS

15% to 50% OFF . . .
- Skirts
- Candles

20% OFF . . .
- Slacks
- Ladies' Sweaters GLENAYRE KNITTEN
- Caldwell Towel Sets FACE CLOTHS regular 39c SALE 29c

15% OFF . . .
- Fine Bone China and Other China including CUPS and SAUCERS, GLASSWARE
- Purses
- Kenwood & Ottawa Valley Blankets
- Potttery and Watches
- Cooper-Weeks Leather Goods
- Men's Shirts by ARROW, VIYELLA, DEACON
- Imported Irish Linen
- Children's Viyella Wear
- Glassware, Crystal, China
- Stationery, Candy

40% OFF . . .
- Cowichan Indian Sweaters

HALF PRICE SALE
- Mason's Blue Vista
- Ladies' Imported Ski Slacks
- Jewellery
- Pendelfia Figurines

UP TO 50% OFF
- Christmas Merchandise

Allison Import Shoppe - Morrisburg

EAST END OF SHOPPING CENTRE TELEPHONE KI 3-3132

To Be Completed In '67

Hydro's Mountain Chute Project Begins On Madawaska River

Ontario Hydro will begin construction of another Madawaska Power Station this spring. 500 men will begin work on the construction project.

Some 280 workmen are already on the site of the 160,000 kilowatt Mountain Chute Generating Station, 22 miles south-west of Renfrew. Preparatory work has included removal of tons of rock and soil from the south side of the river, along the main dam line. Major excavation operations have started.

The $27,700,000 project is one of the few remaining hydro-electric sites in Southern Ontario capable of economic development. It is scheduled for service in November, 1967.

A $1,650,000 contract for the station's two hydraulic turbines and governors was announced recently. This equipment will be designed and manufactured by John Inglis Co. Ltd., Toronto. Contracts have also been awarded for rock crushing and concrete mixing equipment.

Good access routes will eliminate the need for on-site accommodation. Hydro construction teams have already carved out four miles of new road to the site from a point approximately seven miles south-west of Calabogie on Highway 508. Under a cost sharing agreement with the Ontario Department of Highways also being rebuilt is some four miles of the same highway. Another stretch of road and further improvements will be made on other highway sections at later dates.

Work will begin soon on a bridge from which two large cranes will operate 100 feet above the rapid waters of the Madawaska. The cranes running on rails and each capable of hoisting 11 tons of concrete at a time, will be used during construction of the 175 foot high dam. A Bailey bridge is already in place across the river while temporary buildings are mushrooming around the site.

PICTURE

Ontario Hydro's Mountain Chute hydro-electric development involves more than the dam and powerhouse construction. Access roads, (a) service buildings, (b) bridges, (c) electric power and accommodations must all be provided before work can begin on the main structures.

Map (inset) shows location of the $27,700,000 project and three existing Hydro power stations downstream on the Madawaska River.

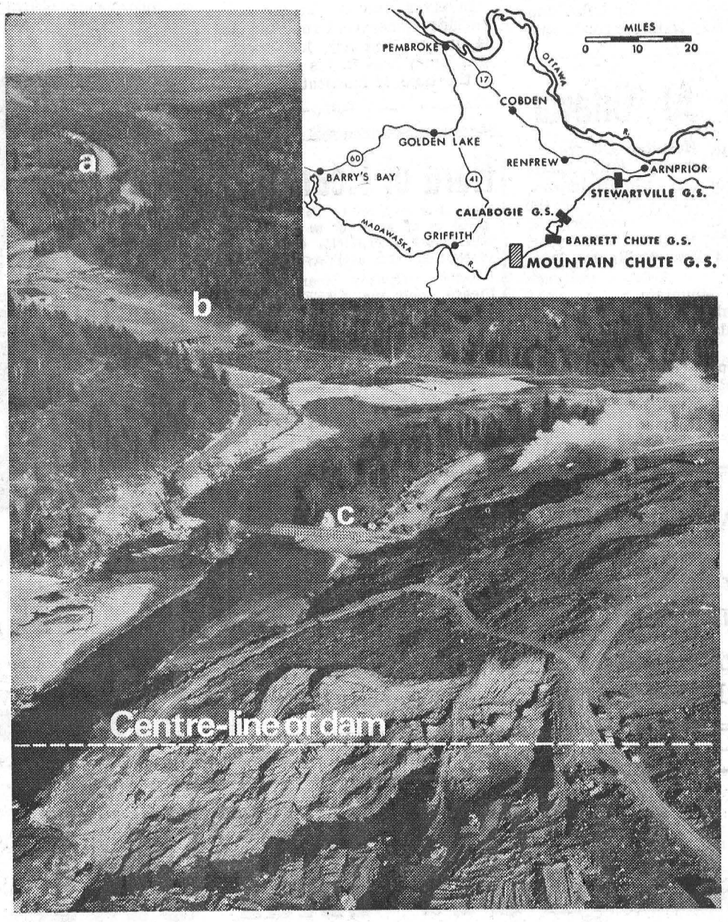

Canadian Bible Society's Latest Film Story Of Africa

What is modern Africa really like? What lies behind the turbulent headlines as the peoples of this great continent grapple with the problems of new nationhood? What is the substance behind "Uhuru," the ringing cry for freedom and independence?

Some of the answers can be found to the new Canadian Bible Society film, "Freedom In Their Souls?" The 28-minute film has just been completed and was produced single handed on location during a five month tour of Africa's emerging nations by Rev. Emmanuel J. Heuer. The film travels through Northern and Southern Rhodesia, Kenya, Uganda, Ghana, Nigeria, the Gold Coast and South Africa.

Ontario Department Of Highways Takes Measures To Change 401 To Macdonald - Cartier Freeway

Ontario Department of Highways is currently taking measures with respect to the naming of Highway 401 as the Macdonald-Cartier Freeway.

Being designed now are large distinctive new signs bearing the new name and its historic significance which will be placed at such principal interchange points as Windsor, Toronto, Kingston, Cornwall and the Quebec border. Signs will also be placd at service centres on the Freeway and route markers showing the initials MCF in design form will be placed at frequent intervals along the highway. Probably every third or fourth route marker along the highway will be replaced by markers bearing the MCF design within the crown and of a distinctive colour.

With the comlpetion and approval of the design, fabrication will proceed in order to facilitate the erection of the new signs in the spring of 1965.

'65 CHEVROLET
the difference is dramatic!
see your dealer

Just a glance tells you Chevrolet has never been so new! New from the Sweep-line roof right down to the road . . . and even that'll seem newer with Chevrolet's new Wide-Stance chassis and new Full Coil suspension! ■ From Chevelle, last year's most successful line of new cars, a lot of new style and great new ride! ■ A new debonair look hides Chevy II's practicality and saving ways. And Chevy II has many money-saving maintenance-reducers, plus a choice of four great engines. ■ Sport with an international flair makes its appearance with Corvair! And the top-of-the-line Corsa series offers an optional 180-hp Turbo-Charged engine! ■ Check out all four: '65 Chevrolet, '65 Chevelle, '65 Chevy II and '65 Corvair — at your dealer's today!



Chevrolet Impala Sport Coupe

A GENERAL MOTORS VALUE

AUTHORIZED CHEVROLET DEALER IN KEMPTVILLE

JOHNSTON MOTOR SALES (Kemptville) LIMITED

Kemptville, Ont. Phone 258-3403 Corner Prescott & Asa St.,

Be sure to see Bonanza on the CBC-TV network each Sunday. Check your local listings for channel and time.

King FILL UP Says
NOW IS THE TIME FOR YOU TO CALL— FOR THE *Finest!* HEATING OIL OF ALL
THE BEST BY PUBLIC TEST
S.G. BLACK
GASOLINE-DIESEL
HEATING OILS-GASOLINE
MOTOR OILS-GREASES
"SERVICE IS MY BUSINESS"
774-2109 WINCHESTER

all around the clock...

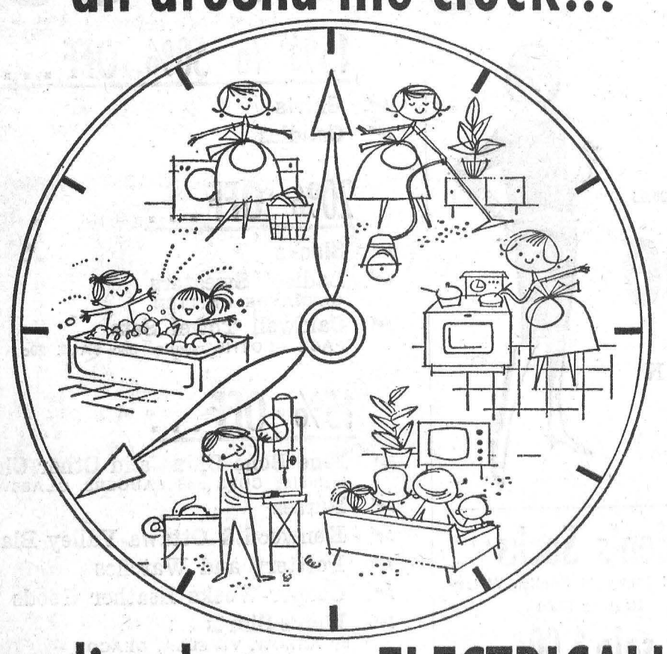

you live better... ELECTRICALLY

In dozens of ways, every day, electricity helps make your life more pleasant, more comfortable. It lightens your household tasks—and because so many modern electric appliances are *automatic*, you have more time to devote to your home and family.

You'll find electricity the most dependable servant you can have. It does its work safely and efficiently . . . costs only a few cents a day.

live better... ELECTRICALLY
the safe, clean, modern way!

For Further Information
Ph. 774-2105
WINCHESTER HYDRO SYSTEM

HYDRO is yours

"I like this armchair banking"

Banking by mail saves time, travel and parking problems for customers of a chartered bank. It's one of many ways your local branch helps make modern banking so simple, so convenient. From your own armchair, you command nearly the full range of bank services. You can send deposits, make withdrawals, transfer funds . . . or handle almost any other banking business, including some types of loans. Special mailing forms are available. There are no extra bank charges. At home or away, you can count on prompt, personal attention to *all* your banking needs.

THE CHARTERED BANKS SERVING YOUR COMMUNITY

Through 5,650 branches, all across Canada, the chartered banks bring full-range banking within the reach of everyone.



Williamsburg District News

Williamsburg

Mrs. G. L. Barclay entertained last week Rev. and Mrs. Adey and Mrs. Forester, of Morrisburg, Mrs. George B. Wingard of Williamsburg, Mrs. T. J. Keyes of Winchester Springs, and Mr. Roger Johnston of Ottawa.

Mrs. Jack Wells of Canton, N. Y., called on her cousin, Mrs. John Erratt, recently.

Mrs. Albert Barwick, of Ray North Dakota, spent a few days with her cousins, Mrs. John Erratt, and Mrs. John Jackson of Kemptville.

Mr. George Strader is a patient in the Winchester Memorial Hospital, with pneumonia.

Mrs. John Erratt spent a few days last week in Hulbert with her daughter, Mrs. James Fulton, and Mr. Fulton.

Mr. and Mrs. Frank McMillan were dinner guests of Mr. and Mrs. Garnet Weegar on Sunday.

The infant daughter of Mr. and Mrs. Conrad McIntosh was baptized in the Lutheran Church on Sunday, receiving the name of Wendy Christine.

St. Peter's Lutheran Church Annual

The annual meeting of St. Peter's Lutheran Church was held Friday evening with a fair attendance. Reports of the activities and finances of the various organizations and committees were received and discussed.

Keith Schell, Arnold VanAllen and Charles Whitteker were appointed to offices on the Church Council. Emerson Harriman was re-elected as treasurer of the congregation; Frank Merkley as secretary; W. E. Trickey, Benevolence treasurer, and Walter Loucks as financial secretary. A token of appreciation for faithful service the past year was presented to Mr. Loucks. Following the meeting lunch was served by the ladies.

Mr. and Mrs. Stirton Phifer Honoured On 35th Wedding Anniversary

Neighbours and relatives gathered at the home of Mr. and Mrs. Stirton Phifer, of Williamsburg, to honour them on the occasion of their 35th wedding anniversary on New Year's Day.

The couple were married at the United Church parsonage at Chesterville by the pastor, Rev. Mr. Newman. They were attended by Mrs. Newman and Bernice Barkley of Williamsburg.

They have five children: Mrs. Edward Herriman (June), Mrs. Claude Dillabough, (Jane), of Elma; Carol, at home; John, of Williamsburg, and Carman of Ottawa. There are five grandchildren: Susan, Kathy and Marion Herriman, and David and Jeffrey Phifer.

The social evening concluded with an address read by Mrs. Cecil Casselman. They were presented with a mirror and a smoker. Mr. Phifer replied, thanking all present. Lunch was served.

Hulbert

The U. C. W. held its monthly meeting at the home of Mrs. Keith Flegg, and the Y. P. U. held its meeting the same night in the church hall.

Callers on Mr. and Mrs. Wesley Flegg recently were Mr. and Mrs. Clifford Thorpe, Mr. and Mrs. Frank Gilroy, Mrs. Arthur Graham and Mrs. Delmar Adams.

The Roode brothers of Brockville called on Miss Florence Roode and other friends here recently.

Mrs. Ira Ellis and Miss Luva Thorpe visited at the Beckstead home recently.

Mr. Lynn Graham spent Saturday in Kingston.

Mr. and Mrs. Arthur Morrison spent Sunday afternoon in Ottawa.

Mr. and Mrs. Merle Graham called on Mr. and Mrs. Arthur Bowden in Cardinal on Sunday afternoon.

Winchester Springs

Mr. and Mrs. Stanley Adams, of Dixon's Corners, were dinner guests recently of Mr. and Mrs. Arthur Adams.

Mrs. George Kirkwood underwent an eye operation in Ottawa Civic Hospital. She is progressing favourably and is expected home this week.

Mr. and Mrs. Arnold Casselman are spending the next few weeks with their family in Prescott.

Mr. Leslie Holmes has returned home from the Winchester Hospital where he has been a patient for four weeks. We hope to see him out around again soon.

Mr. and Mrs. Harry McCargar, of Ogdensburg, were callers on Sunday of Mr. and Mrs. Arthur Adams.

Mr. Gerald Herriman left on Tuesday for Long Beach, Calif., after spending some time with his parentts here.

Callers on Mr. and Mrs. Thos. Cunningham were Miss Isabel Young and Mr. and Mrs. Floyd Young of Dunbar, and Mr. and Mrs. Egerton Barkley and Jean of Elma.

Mr. and Mrs. Douglas Barclay of Williamsburg called on Mrs. T. J. Keyes on Sunday.

Mr. Elburn McIntosh spent a week with Mr. and Mrs. G. L. Locke of Detroit, Mich.



TIME TABLE

Eastern Standard Time

WESTWARD

TRAIN NO. 21: Due Winchester 12:50 a.m. Standard, daily. (flag stop for Belleville and beyond).

EASTWARD

TRAIN NO. 22: Due Winchester 5:30 a.m. Standard, daily. except Sunday (flag stop for Montreal). Sunday only, 6:45 a.m.

J. E. Richardson, Agent

Phone Winchester 774-2001

Canadian Pacific

SMITH'S Photo Studio

- PORTRAITS
- GROUPS
- WEDDINGS
- COMMERCIALS

We specialize in . . . Children's Photographs

62 Kyle Drive — Ph. KI 3-2873

Morrisburg

Black Lumber Co. Ltd.

KI 3-2188—MORRISBURG

BEST QUALITY - LOWEST PRICES

IT'S A "BLACK" BUSINESS . . . BUT WE USE YOU "WHITE"

FEED NEWS

DAIRY CONCENTRATE

"Shur-Gain" 24% "Milk Producer" Concentrate For a 16% Dairy Ration mix at the rate of 100 lbs. 24% Concentrate to 200 lbs. ground or rolled grain.

"Shur-Gain" 32% Dairy Concentrate For a 16% Ration add 100 lbs. 32% Concentrate to 400 lbs. of grain.

"Shur-Gain" 32% Dairy Supplement "A" Mix the same as the regular 32% Concentrate. 32% Supplement "A" provides the Vitamin 'A' needed for late winter feeding when stored hay has lost most of it's vitamin 'A' content.

"Master" 32% Dairy Concentrate Comes in meal or krums. Mix at the rate of 100 lbs. Master 32% to 400 lbs. grain—supplies the protein, minerals and vitamin 'A' needed in a well balanced dairy feed.

Extra Molasses While all of these concentrates contain Molasses, most feeders like to add extra Molasses when mixing the ration. When more molasses is included, enough concentrate is added to keep the ration up to 16% protein.

Custom Mixed Rations The use of Concentrates for making up custom mixed rations is recommended by best feeders. However, we will make up any ration required with the separate ingredients.

Let us know if you need a special type of ration for a special purpose. We'll help figure out anything you want.

FENNELL FEED CO., LTD.

WINCHESTER PH. 774-2522

New Distribution Method

Income Tax Forms Mailed Direct To Taxpayers

The massive mailing of six and one-half million income tax forms direct to taxpayers has begun. This is a new method of distributing tax forms according to an announcement from the Department of National Revenue.

In addition, farmers and fishermen, for whom a special "Farmer's and Fisherman's Guide" is printed, will be receiving these about one week before they get their tax forms.

Every taxpayer who filed last year will receive a "personalized" tax form with his own name, address and identification number, together with an extra copy for his own records. Included will be a tax guide, a brochure explaining the new procedure, and a return envelope.

Taxpayers began receiving their forms in Prince Edward Island, Nova Scotia and New Brunswick beginning January 12; in Newfoundland beginning January 15; in British Columbia, Alberta, the Yukon, Saskatchewan and Manitoba beginning January 18; in Quebec January 15, and in Ontario January 19 (Toronto and Hamilton areas beginning January 25).

In the past, employee taxpayers got their forms from their employers. Self-employed people, including farmers and fishermen, picked up their forms at post offices.

New taxpayers, taxpayers who spoil their "personalized" returns or who do not receive them bacause they may have moved during the year, may get extra forms at their local post office or district taxation offices.

Pleasant Valley

Mr. and Mrs. Philip Dargo spent Tuesday evening with Mr. and Mrs. Wm. Somerville.

Mr. and Mrs. Ivan Crowder and family and Mr. and Mrs. Brown of Spencerville and Mr. and Mrs. J. A. Alex were New Year's geusts of Mr. and Mrs. Wm. Somerville and John.

The U. C. W. held their January meeting last Wednesday evening at the home of Mrs. Earl Gilmer. Mrs. Dwight Gilmer had charge of the devotions, and Mrs. Keith Crowder the missionary part. The February meeting will be held at the homs of Mrs. Ken. Hunter with Mrs. Jas. Neilson in charge of devotions.

Mr. and Mrs. Lee Kennedy were callers in Kemptville on Saturday.

Mrs. Pat Thibert and Steven, of Kemptville, visited her parents, Mr. and Mrs. Ken. Hunter.

Mr. Basil Gilmer of Ottawa spent a few days with Mr. and Mrs. Robert Gilmer and Michael, of Lyn, and Mr. and Mrs. Gerald Renkema and Brian, of Brockville.

Mrs. Jas. Neilson visited with friends in Montreal this week.

Mr. and Mrs. David Gilmer have been calling on her mother, Mrs. Jeffery, of South Mountain, who is quite poorly.



A Curler's View Point

It doesn't look cold out. Well, it is!

Standing in the warm comfort of the expansive modern club rooms of the new Winchester Curling Club one just doesn't notice the chill in the outside air. Even looking out the Club's east windows it seems hard to believe that the mercury had plummeted from the spring-like 40's into the polar type range of 20 to 30 degrees below the zero mark.

But it was that cold. It was a chilly week to say the least with an even zero reading being considered by many as quite warm.

In the pitcure there may be noted the decided lack of snow, and the late fall look of the panoramic view looking out across the Community Park and into the village. Noted in the scene are the Memorial Hospital, Public School and several residences.

On the curling ice even with temperatures knocking the bottoms out of thermometers, curlers were subjected only to mild temperatures — at the lowest of eight degress above. It is not often you can put something on ice to warm it up.—Press Staff Photo.

EXTRA - - EXTRA

SPECIALS

— AT —

MORGAN'S MEN'S WEAR

PHONE 774-2143 - WINCHESTER

20th Anniversary

SALE

Sweaters . . .

A group of sweaters regularly priced up to $13.95. NOW ON SALE

THIS WEEKEND ONLY **7.95**

Trousers . . .

Casual trousers that regularly sell for $6.95

THIS WEEKEND ONLY **3.95**

watch next week's Press for CTC's





MOR-POWER

SUPER SERVICE

POWER-SEALED DRY CHARGE GUARANTEED AND INSURED FOR 30 MONTHS OF ACTIVE DUTY. EQUAL TO OR BETTER THAN ORIGINAL EQUIPMENT.

6 VOLT Fits most Chev., 1940-54; Dodge, 1935-55 (most); Plymouth, 1939-55; Pontiac, 1949-54; (20-22 series) and many others) To fit Ford Products (most) 1940-54 — add $1.50 — **11.95**

12 VOLT Fits Chev., 1955-64; Chrysler Products (most) 1956-64; Pontiac, 1955-64 and many others. To fit Ford Products (most) 1956-64 — add $2.00 — **14.45**

Keystone Dry-Charge Battery

6 VOLT **6.95** with Trade-In — 12 VOLT **9.95** Add 50c for Installation

Just a few of the Clearance Items . . .

- Electric Kettles
- Light Bulbs
- Laundry Baskets
- Batteries
- Electrical Needs
- Bar Sets
- Mufflers

4% CASH and CARRY BONUS COUPONS

CANADIAN TIRE ASSOCIATE STORE

W. P. Henophy Ltd.

Williamsburg 535-2845

AT WINCHESTER UNITED

Thieves Loot Church Sunday Apprehended Same Day

Two brash thieves who left Winchester United Church about 10 a.m. Sunday morning with a record player and about $5 in silver to-day are awaiting trial in Cobourg.

Rev. A. J. MacDonald opened the church at 9.45 a.m. Sunday morning, as is his custom, and returned home. Shortly after, Organist and Choir Director Mrs. Howard Fetterly entered the church. Within minutes a man was seen in the church and asked the choir director for the minister. Leaving the church proper to call the minister, she was followed by the visitor. Wisely, Mrs. Fetterly decided to call the minister from her home and continued right out of the church.

The intruder was then seen at the front of the church carrying a package later identified as the record player. Chief Constable Les Whitteker, called to the scene, gained identification of the stranger from Mrs. Fetterly and of the car the culprits departed in from W. J. L. Boyd who lives across from the church on St. Lawrence Street, and Frank Gannon who saw the car passing out the street.

Chief Whitteker interviewed all witnesses and immediately broadcast descriptions of car and culprit. Albert Harrison and Francis Hillie Goggin were apprehended by Ontario Provincial Police at Cobourg shortly after 6 p.m. Sunday evening.

The stolen property will be returned after trial on January 29. It is expected the men will plead guilty.

HI spots

A ROUND-UP OF NEWS FROM THE DISTRICT HIGH SCHOOLS

• OTHS • MDHS • NDDHS

M. D. H. S.

(By Gail Francis)

International Curling Bonspiel —M.D.H.S. is sending two mixed teams to the International Teenage Bonspiel at Utica, N. Y. on Friday. Those entered in the bonspiel include Theo Robinson, Bob Weagant, Marjorie Shaver, Randy Marriner, Marilyn Hyndman, Dwaine Berry, Donald VanBridger and Maureen Beamish. Our curlers have also been invited to send a team to Prescott early in February, however, the Utica trip will conclude the curling season because of the lack of curling facilities.

On Monday our boys hosted the North Dundas hockey team and suffered a 4-2 defeat at the hands of the strong team from N.D.D.H.S. Tommy Coleman scored both of the goals for our team.

Public Speaking eliminations are now underway in the English classes in preparation for the Legion sponsored public speaking contest which will again be held at the North Dundas School. Our school will be represented by two juniors and two seniors.

N. D. D. H. S.

(By Joyce Bugden)

This certainly has been an active week at North Dundas in both academic and athletic activities.

The senior hockey team played two games and won one and tied the other. Last Monday they defeated Morrisburg Seniors in Morrisburg by a score of 7-0. They tied three-all with Finch on the Winchester ice last Friday. The junior team lost 2-0 to Metcalfe boys.

The four basketball teams played with the teams from Morrisburg on Thursday afternoon. The junior girls won their game 14-4 but the seniors lost 17-10. The boys' teams played in Morrisburg. The senior team was defeated 25-9 but the juniors came through to save the day winning with a score of 67-5.

The girls' basktball team took part in a tournament held in Iroquois on Saturday. Although they met stiff competition and were defeated they showed a valiant effort and deserve congratulations for their work.

An assembly was held in the auditorium on Friday afternoon. At that time the students were shown a film on space and time and their relation to religion. There were representatives of the clergymen of the area present.

An assembly was again held on Monday afternoon at which the players from the Crest Theatre performed several scenes of plays and gave their interpretations of many of the poems being studied by the students this year. All the students were indeed captivated by the performance and greatly impressed. This type of live study is a valuable aid in the understanding of English drama.

O .T. H. S.

(By Sharon Irven)

The hockey team is off to a good start, having defeated N. D. D. H. S. 2-0 last Thursday. Credit for this score goes to Bill Bishop and Brian Robinson. Naturally, our cheering and sideline coaching (?) helped considerably

The Literary Society is pleading for donations to the Year Book. Your creativity will be rewarded by prizes totalling $6.00 and, of course, the added prestige of having your masterpiece printed in the Year Book. Deadline for entries has been extended to this Friday.

Students are reminded to order their Year Book and, remember, the price will be reduced if we sell 300 copies or more.

CURLING CAPSULES

By Ernie Richardson



Strategy in curling is a difficult item to explain, but is a vital part of the game in competitive bonspiels and even at the club match level.

We will not attempt to set down hard and fast rules of strategy, but try to provide some reasons for adopting different tactics at different stages of a game.

The end being played, the score and whether or not you are leading, how your teammate are playing, the tricks of the ice and even a study of opponent's weakness all have a bearing on strategy.

The fact that strategy can backfire only adds to the challenge of trying to outguess or out-manoeuvre your opponent, especially at an important stage of the game.

Every skip must be able to direct his or her rink to best advantage in each game, making best possible use of the ability of each member of the team and exploiting weaknesses of your opponents.

Competitive curling at every level is essentially a matter of putting pressure on your opponent, and continue applying that pressure until someone on his rink makes a mistake on which you can capitalize.

Chief stategy of the game, however, rests on the last stone advantage. The secret here is in keeping the front open so that you will have a clear last shot. And, should one of your opponents miss a shot, spread your rocks in the house so as not to leave chances for double takeouts by your opponent.

Normally the pressure is applied through the advantage of last rock, but at times this advantage can be overcome through a daring shot or switch in strategy to baffle an opponent.

Many skips favor guarding a shot rock in a close game, while others have found it equally effective to draw a second shot into the house. This acts as extra protection as well as increasing pressure on an opponent should he elect a takeout or shot rock.

A successful example of strategy in an important game went something like this: With only one stone in the house on the eight-foot circle, the opposing skip having last rock, this was the time for strategy.

Playing a takeout, the shot was missed, but with his last stone the skip who was leading by one shot, played his last stone through the house rather than leave an extra target.

This put pressure on the opponent for either an open takeout with the possibility of rolling out as well, or making a draw to the edge of the four foot. As it turned out, a draw was chosen, but the attempt was short, and the unusual strategy paid off.

Toronto Telegram News Service

Drivers Advised To Check Address On Licence

Two-thirds of Ontario's 2.7 million drivers will have their licences renewed this year.

For most it will be a simple procedure. But for some drivers who haven't kept the Department of Transport advised of changes of address there could be complications. Applications are presently being mailed at the rate of 180,000 per month and already many are being returned "address unknown."

"All drivers have a responsibility, first to notify the Department of changes of address, and second, to take any steps necessary to obtain their renewed licences on time," said Minister Irwin Haskett. The law requires drivers to advise the Department of any change of address within six days.

If the renewal form mailed to you goes astray for any reason the driver is not released from his obligation to renew.

All Ontario drivers are urged to check their present licences to determine expiry date. Anyone who does not receive a renewal form three weeks prior to the expiry date printed on the licence is asked to make direct application to the licence bureau or by mail to the Ontario Department of Transport, Parliament Buildings, Toronto.

The Department warns that driving privileges that have been allowed to lapse for more than one year will no longer be restored without a driver's test.

Charles Blair Elected New Counties' Warden

Charles Blair of Roxborough Township was elected Warden of the three United Counties of Stormont, Dundas and Glengarry at the first session of Council in Cornwall on Monday.

Warden Blair outlined a three-point program he hopes to complete while in office to the council. His plan will be to increase bridge construction, renovate the outdated counties' court room, and construct a chapel at the Glen-Stor-Dun Lodge.

High on the list of priorities to be discussed at the inaugural session will be equalized assessment for the three counties. Considerable revision would be necessitated if a change-over occurs and several council members are fighting the possible legislation.

SAVE ON FOOD SPECIALS

Maple Leaf Butter, 2-lb. rolls	$1.15
Kam Luncheon Meat	43c
Zip Dog Food	2 for 19c
Maple Leaf Lard	2 lbs. 45c
Tulip Margarine, 3-lb. pack	79c
Aylmer Canadian Style Beans, 20-oz. tins	2 for 39c
Green Beans, frozen, 2-lb. pkg	45c
Crisco Oil, 24-oz.	61c
Mixed Cookies	2 lbs. 69c
Bulk Ceram of Wheat	2 lbs. 25c
McLaren's Sweet Mixed Pickles	33c
Bulk Cocoanut, lb.	45c
Sugar, 100-lb. bag	$8.75
Robin Hood Flour, 25-lb.	$2.39

Meat Department

Chicken Legs or Breasts, lb.	49c
Beef Steak, lb.	69c
Salt Pork, lb.	45c
Boneless Shoulder Pork Chops	55c
Devon Bacon, 1-lb. rindless	55c
Broilers, lb.	35c
Cello Wieners lb.	49c
Bologna, lb.	33c
Hamburg 39c lb., 3 lbs.	$1.00
Fresh Homemade Sausages, lb.	39c
Legs of Lamb, lb.	59c

MacPherson & Summers
COLD STORAGE Ph. 774-2613
EAST END MARKET Ph. 774-2103

Bowling

Winchester

Firesiders were paced by Bill Collins with a high single of 278 and cross of 666. Reg. Harper tripled 659, Tom Collins 657, Earl Gray 648 with a 251 single effort. Wayne LaPorte crossed 628, Jack Hatcher 615, and Stan. Black 599.

Larry Sayant with three 200 plus games led the Gay Twenties with a 688. Marg. Dalgleish went over 200 three times also to cross 656. Jerry Holmes totalled 543, Orman Savage 636.

Lloyd Kenney topped the Community group with a 715 triple. Howard Merkley placed with 637 and Dalt Kenney showed well with a high single of 301 and crossed 632. Dale Cross had 623, Reg. Harper 625, Irene Quimet 593, Marg. Carruthers 534.

With the Happy Gang Marg. Dalgleish was top bowler with a 283 and a cross of 676. Illah Brown crossed 588, Myrtle Freeland 492.

Helen Bartholomew crossed 642 to lead the Hallville Jets with Lanson Hyndman crossing 640, Edna Empey 621, Leroy Empey 610, Murray Hyndman 538.

In the Glamour Girls division, Irene Quimet came back to lead her mates with a 254-625 effort. Bea Kerr had 565, Mabel Ogden 551, Joyce Angus 541, Maureen LaPorte 447, Joyce Levere a 230 single.

Woodsmen of the World were on the lanes on Friday evening and Clair Empey had 282 and 277 games and totalled 689. Garry Whitteker had 257-669, Lyell Strader 681, Robert Stephenson 629, Dale Casselman 619, Larry Barkley 646 with a 335, and Ross Whitteker 602.

South Mountain

Lyle Coughler bowled excellent games of 308, 212 and 229 to cross 749 and lead the South Mountain bowlers on Monday night. Other good scores were:

E. McCargar 704, Doug. Boyd 660, G. Pickard 660, Cliff Berry 637, L. Simzer 632, Rae Berry 631, B. Raistrick 593, J. Beamish 555, D. Allen 547, M. Graham 543, G. Simzer 543, D. Watson 540, D. Marcell 535, L. McLarn 534, Leila Coughler 531, C. Marriner 525, J. Imrie 523, H. Raistrick 520, L. Marcell 509, Anne Watson 506, V. Simzer 504, Dale Boyd 504.

Magee Home Destroyed By Sunday Fire

A Sunday morning fire has left Mr. and Mrs. James Magee and their three young children homeless. The South Mountain family have taken shelter with friends.

Fire, believed to have started in a large building formerly used as a turkey hatchery, destroyed the dwelling and many of the contents. The two-storey concrete home was destroyed by the flames. Mr. Magee is employed in Kemptville.

Two Problems

Two problems confronting the Winchester Hockey Club were considered at an executive meeting Saturday evening in the arena.

Problems arising from school children playing out-of-town games on school evenings was given serious discussion but no definite action on changing set schedules was made. The fact that many boys were not getting enough ice time was rectified. These boys will be stepped up in their on-ice time.

The BEST for the LEAST!

OUR RICH, NUTRITIOUS MILK-22¢ NOW ONLY Quart

CARTON MILK .....now available at 23c quart

From our Salesman or your favourite Food Market

Reynolds' Dairy - Ph. 774-2104

We Need Your Car

Our Used Car stock is at a mid-winter low, so why not drop in and take advantage of this excellent opportunity to get the best deal yet on a spanking new 1965 PONTIAC, BUICK, ACADIAN, VAUXHALL or a GMC TRUCK

Gale & Greer Motors (WINCHESTER) LTD.

your PONTIAC — BUICK dealer in the Seaway Valley

PHONE 774-2620 - WINCHESTER



Minor Hockey Schedule Games

February 13 was set as a tentative date of a Bantam Tournament in the arena. Elzeon Raistrick, assisted by Hockey Club members, will convene the activity.

The Pee Wee Hockey Schedule was approved as posted at the arena. Four Pee Wee teams and their coaches are: Rangers, Cecil Symonds; Black Hawks, Edwin Duncan; Red Wings, Gary Collins; and Maple Leafs, Harry McRoberts. Questions on this league should be referred to the coaches.

A Winchester Pee Wee team will travel to Navan January 30 to contest in a tournament there.

The midget team, coached by George Hanes, will play in the northern section of the district league. Elzeon Raistrick's Bantams will play in a similar division of their league. The Midgets will play their home games on Wednesday evenings at 7 and away games Fridays and Saturdays.

Ice time for teams has been divided as follows: Pee Wee games, Tuesday and Wednesday from 6 to 7.30; practices, Saturday morning, 9 to 10 a.m.; Bantams, Mondays, 6.30 to 8, Saturdays, 11.30 to 2.30.

Minor Hockey Week starts Saturday. Support your boys at the rink.

Dairy Farming Future Convention At KAS

Dairy farming will continue to be a profitable business and Malcolm G. MacGregor of Crysler, along with other Ontario farmers and professionals, will show how on February 19 at the Kemptville Agricultural School.

The factors affecting future milk production and marketing need to be discussed by all those connected with the dairy industry. A. M. Barr, Principal of K. A. S., in announcing the conference, pointed to the important role played by dairy farmers in Eastern Ontario's agriculture.

The outlook for possible increased milk and dairy product sales will be covered by J. R. Anstis, General Manager of Cow and Gate, (Canada), of Brockville.

Dairy policies and producer groups will also receive full attention at the conference as G. R. McLaughlin, Vice President of Dairy Farmers of Canada and a dairy farmer in his own right at Beaverton, outlines recent government dairy policies, and J. L. Baker, Ontario's Dairy Commissioner, discusses the role of producer groups in the milk industry.

For dairy farmers planning to build for the future, February 19th at the K.A.S. should provide a lot of information on production and marketing trends. The program gets under way at 10.30 a.m. in the mechanics building and will be finished by 4.00 p.m. Everyone is welcome.

SAVE ON LANNIN'S JANUARY SPECIALS

Wall Panelling

Ribbon Striped Mahogany 4' x 8' sheets .....now $4.50 (reg. $8.75 sheet)

V-Grooved Mahogany 4' x 8' sheets .....now $3.95 (reg. $4.50 sheet)

Exterior Sheathing

Waterproof Gyplap ½" x 2' x 8' sheet .... now 80c (reg. $1.00 sheet)

Black Ten/Test ½" x 4' x 9' sheet ...now $2.40 (reg. $2.70 sheet)

Ceiling Tile

Ten/Test Random Accoustical ½" x 12" x 24" centre scored ..... 13½c ft. (reg. 15½c)

Insulation

2" Rocwool Batts—90 ft. carton (reg. $3.75 carton) $3.15

3" Rocwool Batts—60 ft. carton (reg. $3.75 carton) $3.15

FREE DELIVERY — UP TO 10 MILES

Always a buy at a "PAL" Yard

H. S. LANNIN Limited

Lumber — Building Supplies
Contractors — Imperial Homes

WINCHESTER
Telephone 774-2637

Coming Events

ANNUAL MEETING
WINCHESTER PUBLIC LIBRARY

Annual Meeting of the Winchester Public Library will be held in the Library, Town Hall, Winchester, at 8:30 p.m. Friday, January 29th. This business meeting will elect a slate of officers for the coming year. Everyone welcome. 37-38c

ANNUAL MEETING
DUNDAS COUNTY FARM SAFETY COUNCIL

Plan to attend the Dundas County Farm Saftey Council Annual Meeting, Tuesday, January 26th, at 8:00 p.m. in the Ontario Department of Agriculture Office, Winchester. Mr. Douglas Campbell, Assistant Safety Officer of Ontario Hydro will be the guest speaker. Your help is needed to prevent accidents in Dundas County.

Mrs. Ben Crowder, President
37c E. K. Pearson, Sec./Treas.

PUBLIC RECEPTION

A Public Reception will be held on Friday night, January 22nd in the Oddfellow's Hall, Williamsburg, to honour Mr. and Mrs. Bruce Kerr (nee Lorna Whitteker). Ladies are asked to please bring lunch. 37p

LIVE BETTER ELECTRICALLY

MOVIES
NOW SHOWING

Thurs., Fri., Sat., JAN. 21-22-23
Ride The Wide Surf
In colour, starring FABIAN and TAB HUNTER

Hey There . . . It's Yogi Bear!
In colour, starring YOGI BEAR, CINDY BEAR and BOO BOO

Mon., Tues., Wed., JAN. 25-26-27
All The Way Home
Starring JEAN SIMMONS and ROBERT PRESTON

The Winchester THEATRE

NEED PRINTING?

—FORMS
—LABELS
—CHEQUES
—BOOKLETS
—ENVELOPES
—PAMPHLETS
—PRIZE LISTS
—INVITATIONS
—STATEMENTS
—SALES BOOKS
—VOTERS' LISTS
—LETTER HEADS

Ph. 774-2524
THE WINCHESTER PRESS

CHEST X-RAYS

Available at the St. Lawrence Sanatorium, the Alexandria X-Ray Unit and the County Health Unit in Cornwall — FREE OF CHARGE.

Most chest x-rays at the Cornwall General Hospital, Hotel Dieu Hospital in Cornwall and the Winchester Memorial Hospital are also free.

New hours including evening hours have been established for your convenience. Please contact any of the above Institutions and arrange for your appointment.

This advertisement sponsored by the
ST. LAWRENCE TUBERCULOSIS ASSOCIATION
and financed through your Christmas Seal contribution.

Drug Store VALUES

Once A Year Special
NOXZEMA SKIN CREME
2 93c jars ONLY 1.25

Revlon Aquamarine or Intimate
HAND LOTION
$2.50 plastic bottle ONLY 1.50

REXALL
"Cut The Cost Of Living"
Sale Now On

VITAMINS — COLD REMEDIES
TOOTHPASTE — HAIR SPRAYS
and many more bargains

LA ROSE PHARMACY
G. H. LA ROSE, Phm.B.
Phone 774-2633 WINCHESTER