WINCHESTER PRESS

VOL. 89 NO. 1 | WINCHESTER, ONTARIO, THURSDAY, APRIL 29th, 1976 | 32 PAGES | PRICE 15 CENTS

Fire Ravages 140 Year Landmark

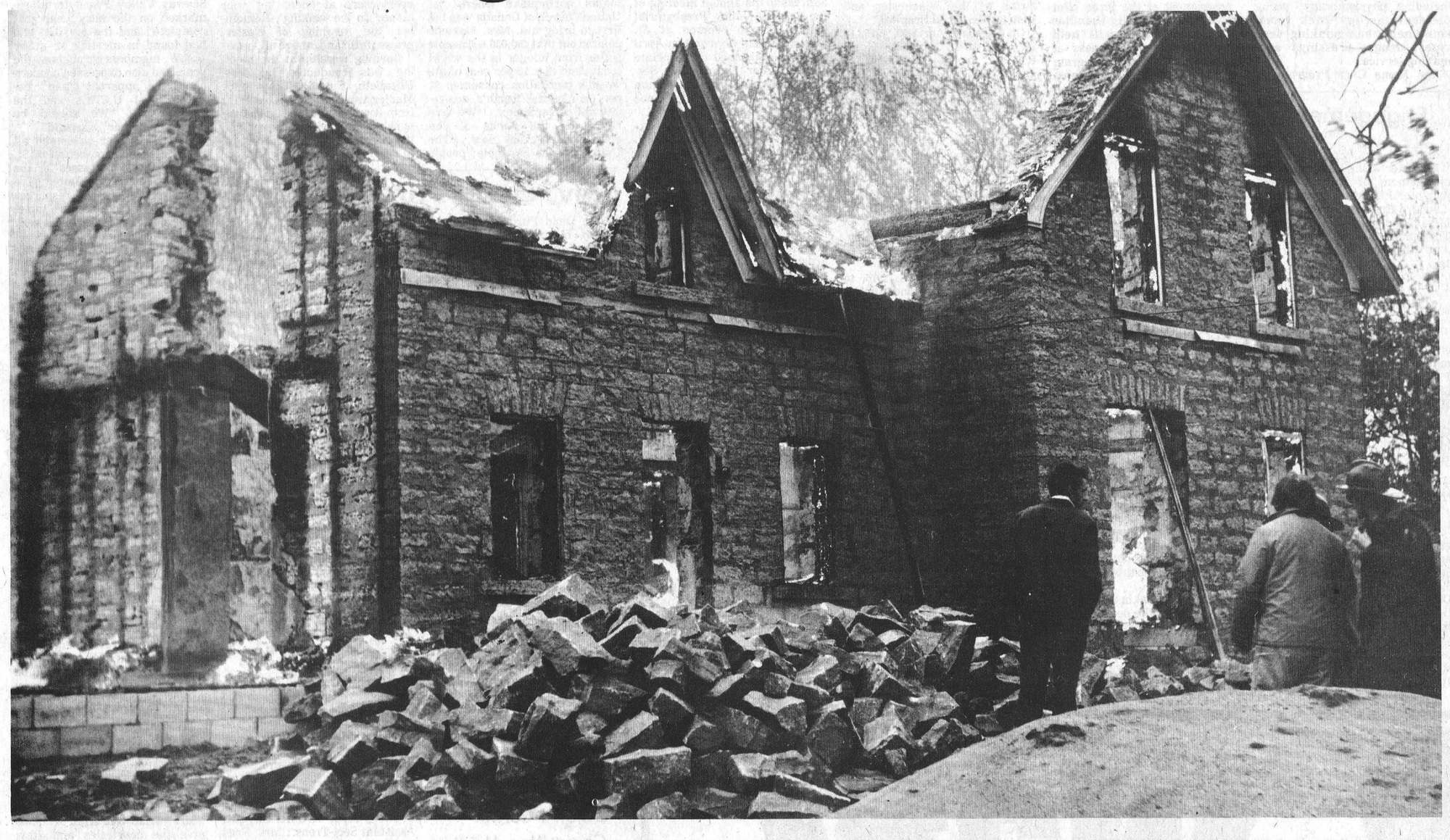

Insurance Blankets $100,000 Damage

An early morning fire, apparently caused by a freak lightning storm which hit the district before dawn last Friday, caused damage estimated at $100,000.

The beautiful stone structure, erected more than 140 years ago, had recently been purchased by George Creelman who not only completely renovated the existing structure but added another wing and hoped to move into his new home, along with his wife and family, within six weeks.

While work was in progress the Creelman family has been living in the Village. Fire was completely out of control when first noticed by a motorist passing by the gate on Highway 43.

Winchester firemen answered the call and succeeded in saving other buildings on the property but were helpless as far as the house was concerned.

Mr. Creelman was optimistic despite the tremendous loss when interviewed earlier this week.

"A terrible loss", he said, "but it might have been much worse, someone might have been injured or someone might have died."

Concerning immediate plans the Ault Foods employee told the Press he is already working on plans to rebuild.

"We'll rebuild exactly as it was", he said, "after all Winchester is our first permanent home, we like it here, and plan to stay."

Mr. Creelman said the loss was covered by insurance.

Press Photo - Van Bridger

Ault, Massie Co-Preside Over SD&G Conservatives

Sam Ault (President of Ault Foods, Ltd. Winchester) and Bruno Massie were officially made Co-Presidents of the Stormont Dundas and Glengarry Progressive Conservative Party at a special meeting held Friday, April 12th in Finch Community Hall.

Both men had been acting in the same capacities since last fall but it was not until Friday's special meeting that the new two-president system was made part of local constitution. Although an amendment was made, party members wanted to be sure that if the amended constitution was found unsatisfactory the regular one could be reinstated. Mr. Ault eased members minds when he said that he could not see any problem in doing so.

Bilingualism would appear to be the main reason for such a change. Official amendment read, partly, as follows:

(1) Article 5, Executive Committee

(a) to be amended to read as follows:

"The Executive Committee of the Association shall consist of two co-presidents to serve jointly as the President, one of whom must be bilingual in both English and French, First Vice President, Second Vice President, Third Vice President, Fourth Vice President (one of the Vice Presidents shall be under 30 years of age).

Opinions on the effectiveness of a two-president system were thoroughly thrusted around by 50 party faithfuls in attendance.

On one side some members felt that two presidents would only complicate operations and slow down party machinery. It was felt that regardless of background or language there should be one riding president, any problems with language or relations could be handled by one of the many vice-presidents. One member of the audience felt if the two people in the president's position had conflicting views it could be exaggerated as a huge rift at the local level.

Another concerned member felt "P.C.'s have to do everything possible to get the loyalty of the French."

This feeling was echoed by Stormont, Dundas and Glengarry MPP Osie Villeneuve who addressed the audience. "When you're looking for votes you throw out all the sugar you can." Villeneuve stated.

In his address Mr. Villeneuve admitted that provincially Progressive Conservatives were not on sound footing but felt an election would not be coming at this time. Liberals are not willing to force an election now as their brothers at the Federal level do not stand in favourable light at present. And as official opposition the NDP are satisifed to stay there and not risk losing any power through an unwanted election.

Election of delegates to the annual P.C. Association meeting for Ontario in Toronto, May 13th to 16th, was another main piece of business to be covered at Friday's meeting. Seven delegates and three alternates, of which two are to be women and one under 30, will be attending the annual meeting which will feature major party policy review.

Teachers In Strike Position

There was no definite indication at press time that the 542 United Counties secondary school teachers will accept the latest mediated proposal and there appears to be a very real possibility of a strike.

The Board of Education has not released its latest offer, nor have teachers released any figures concerning their demands, but what is known is that talks broke off last week in spite of efforts by mediators Judge Caroll Anderson of Belleville and Bryan Downie, a Queen's University professor of industrial relations who had been attempting to negotiate a settlement. Teachers called a vote on the issue and it is understood 94 per cent voted by an 88 per cent margin to reject the Board's latest offer.

Teachers, under legislation passed last year concerning collective agreements between boards and teachers, must give a board five days notice of a strike, and to date the board has not indicated such a notice has been received.

The main areas of dispute seem to be working conditions, classification of departments and of positions of leadership and supervision, responsibility allowances, cost-of-living fringe benefits, experience allowance, educational leave of absence and sick leave.

Both sides have agreed that when and if a new contract is ratified, it will run eight months retroactive to January 1st. Teachers are presently working under terms of the previous contract which expired on December 31st.

Teachers have the option of either an eight-month or a 20-month contract since all contracts expire on August 31st of the following year.

Teacher salaries range from $9,500 to $20,900 depending on experience and qualifications, plus additional cost-of-living allowances granted last September ranging from $1,000 to $1,400.

The Board is optimistic that an agreement will be reached and a strike averted.

Walk In Two Weeks

The annual 'Walkathon', sponsored by Metcalfe and District Lions Club, is only two weeks away.

Walk chairman Bert Bekkers reports pledge forms have already been distributed to all schools in the area and in addition club members will have a limited number for distribution.

"Our club", says the walk chairman, "pours several thousands of dollars each year into children and youth programs, and I am confident both young people and their parents will be eager to continue supporting such a worthy cause."

Saturday, May 15th is the date, and again this year the Club will be offering valuable prizes for prompt collections of pledges.



Chip Off The Old Block

Billy Stewart, 12-year-old son of Winchester's favourite piper (Bill Stewart Sr.) added more laurels to his growing collection last Saturday in competition at the Drill Hall in Canada's capital. Sponsored by Ottawa Piping Club, competition was keen and "Billy" captured both the Andy Scott Memorial trophy in the Strathspey and Reel Class and also the R.C.A.F. Trophy in the March division.

A Grade 7 student at Maple Ridge Public School the talented young musician also picked up two beautiful medals.

When it was suggested that possibly he was beginning to up-stage his famous Dad his only comment was, "I sure couldn't do much without him".

Press Photo - Rowan

Future Wedding?

The Press is proud to include with this week's edition an interesting supplement to help those planning a wedding in the near future.

The 12-page tabloid is carmmed full of valuable hints concerning all steps leading up to that all-important day, and in addition reminders of special offers being made by business firms in the area.

School Costs Sting Ratepayers

Without Counties education levy Winchester ratepayers would enjoy no increase in their 1976 mill rate. Unfortunately rate payers not only in Winchester but all over the three United Counties will feel the sting of rising education costs.

Clerk-Administrator Raymond Annable felt, although no definite rate could be established at present, the combined Municipal and Counties rate would have remained stable. "Municipal rates will now likely rise very sharply." Mr. Annable said.

Counties Board budget last year was of little worry to local tax payers as it rose only 3.43 mills. This year's budget jumped an unbelievable 13.79 mills, which will effect ratepayers in a big way. Grant ceilings imposed by the province are the main reason for an increase in S.D.&G.'s budget. Anything spent by the Board above those ceilings must be raised through taxes.

United Counties Board will receive $6,467,353 - 58.58 per cent of elementary budget, and $13,348,154 - 67.85 per cent of secondary budget through provincial grant. This means those served by the Counties Board will have to contribute $4,066,432 for elementary costs and $4,952,165 for secondary expenses. Total figures for both levels in 1976 are $11,078,808 elementary (increase of $1.7 million over 1975) and $19,672,966 secondary (up $2.6 million from 1975). Total budget for education in Stormont, Dundas and Glengarry $30.7 million, of which $21.7 million will come from the government leaving a taxpayers share of $9,018,597.

United Counties Board Director of Education Rosaire Leger let it be known that the tax hike would have been double the 13.79 mills if the Board had not used restraint to cut increases in half.

Aspects of Board operations to be curtailed include: freezing both secondary and elementary school budgets at 1975 levels, eliminating all site improvements in 1976, one year suspension on purchase of any new sites, exclusion of capital purchases in the coming year, curtailment of overtime, and a year long suspension on expansion of elementary French education.

Mr. Leger maintained that there would be no teacher lay-offs due to the Boards restraint measures.

Chairman of the Board's Finance Committee, Trustee Fraser Campbell said that pupil and teacher had been protected from restraint but the ratepayer would suffer through increased taxes.

Instruction Contributing Factor

Cost of instruction is the biggest destroyer of Board funds. 70.12 per cent of elementary costs ($7,767,993) and 70.99 per cent or $13,965,337 of secondary costs is allotted for instructional costs. It will cost the Board $1,254.58 (Estimated) up from $926 per pupil to operate elementary schools and $1,818 per pupil to operate at the high school level this year. An increase of $377.24.

Where Are The 25?

The most recent News Letter issued by Winchester Chamber of Commerce reports a total of 46 paid-up members, and although extremely well pleased with this strength, officials wonder what has happened to the other 25 business establishments.

The Chamber has been extremely active to date and lists among its accomplishments efforts to assure the opening of an L.C.B.O. Store in the Village; encouragement to establish the new Nursing Home in town; and plans for a fun evening at the Arena Hall on May 8th when members and friends will join for a truly social event.

Progress is also being made on the Chamber's proposal to have new Approach Signs erected in co-operation with Town Council. It is understood tenders are already being called in this regard.

Plans are also underway for a 'Clean-up Day' when all residents will be encouraged to make their properties as attractive as possible before tourists begin visiting the area.

Other items being given serious consideration include: 1. By-pass to Village street lighting. 2. Industrial park facilities. 3. Co-operative store hours.

Concerning store hours all business firms have been issued three proposals and requested to select the one they consider most logical. From results of this survey Chamber members hope it will be possible to set up a uniform schedule beneficial, not only to businessmen themselves, but also to the shopping public.

All blood donors are thanked for their pint!

TO OPEN

Home Care Project For Chronically Ill

The Ontario Ministry of Health has announced that Kingston's Home Care Program is one of three to receive approval to conduct a pilot project to provide home care for patients with chronic illness. The others are in Hamilton and Thunder Bay.

The Kingston, Frontenac, Lennox and Addington Home Care Program will now provide services to patients who have long-term illnesses, where the home setting is appropriate for providing this treatment and caring for the patient. Previously, the Home Care Program was limited to patients who showed a good indication of recovery in a short time.

The objective of the Home Care Program is to provide care for patients in their home setting, where this is in the interest of the patient's well-being. This not only relieves pressures on institutions but also enables many persons to remain in a familiar and desired environment, with their families, or to return home more quickly after a period of hospitalization.

The Home Care Program offers a wide range of services, including physiotherapy, occupational therapy, sick room equipment, homemaking services, drugs, dressings and nursing service.

The Home Care Program is included as part of OHIP benefits. To receive home care, the patient's physician must recommend the need to the local home care service office.

Assessment of the three pilot projects in Kingston, Hamilton and Thunder Bay will help determine the effectiveness of the new chronic-care program and its possible expansion throughout the province.

Public enquiries can be directed to the Kingston, Frontenac, Lennox and Addington Home Care Program at 221 Portsmouth Avenue, Kingston, telephone 549-1232.



Engagement

Mr. and Mrs. Fred Pyper of Winchester wish to announce the engagement of their youngest daughter June Margaret to Brian Leonard Erskine, son of Mr. and Mrs. Gerald Erskine of Ottawa. The marriage is to take place on June 5th in Ottawa.
1p

Stanley — Sharp

Mrs. Wendell Stanley is pleased to announce the forthcoming marriage of her daughter Judy Francis to William Sharp, son of Mr. and Mrs. Ronald Sharp Marvelville, Ont.

Marriage to take place at South Gloucester United Church on May 22, 1976.
1c

Herriman — Adams

Mr. and Mrs. Edward Herriman of Williamsburg, Ontario, are pleased to announce the forthcoming marriage of their oldest daughter, Susan Anne, to Dale Adams, son of Mr. and Mrs. Gerald Adams, also of Williamsburg.

The ceremony is to take place in Williamsburg United Church, on July 10, 1976, at 11 a.m.
1p

Physicians Offer Aid

The physicians of Ontario are ready to assist in any required immunization procedure for the proposed swine flu prevention program, Dr. D.C. MacNeill, president of the Ontario Medical Association said today.

He noted there are only 43 public health units in the province and that millions of doses of vaccine would have to be provided.

Dr. MacNeill said, "A co-operative endeavour involving the medical officers of health and the local branch societies of the Ontario Medical Association would be the most effective approach to the problem." He declined to comment on the medical fees for such a program indicating they would not be a factor in setting up this important undertaking.

"Our prime goal is to meet the health needs of the people of this province and physicians in Ontario have a long established tradition in their responsible approach to preventive medicine programs," said Dr. MacNeill.



The following are the recent births at the Winchester and District Memorial Hospital.

On Tuesday, April 20, 1976, to Mr. and Mrs. Garry Bradford, R.R. 2, Iroquois, Ontario, a daughter.

On Tuesday, April 20, 1976, to Mr. and Mrs. Richard Roberts, R.R. 1, Morrisburg, Ontario, a daughter.

On Tueaday, April 20, 1976, to Mr. and Mrs. Patrick Walter, R.R. 1, Iroquois, Ontario, a son.

On Wednesday, April 21, 1976, to Mr. and Mrs. William Walter, Cardinal, Ontario, a daughter.

On Thursday, April 22, 1976, to Mr. and Mrs. Thomas Feeley, Chesterville, Ontario, a daughter.

On Sunday, April 25, 1976, to Mr. and Mrs. Raymond Vanier, R.R. 3, Metcalfe, Ontario, a daughter.

On Monday, April 26, 1976, to Mr. and Mrs. James C. MacGregor, R.R. 2, Winchester, Ontario, a daughter.

TOPOLINSKY—Dennis and Linda (nee Fawcett) 96 Bull Str. Brockville, Ont., a son, David Allan, 7 lbs., on Apr. 18th. Grandson for Mr. and Mrs. Basil Fawcett, Morrisburg, Ont., and first grandson for Mr. and Mrs. Rudy Topolinsky, Winchester, Ont.
1p

FERGUSON—Kevin and Ethel (nee Reid) joyfully announce the arrival of Sarah Lynn, 7 lbs. 10 oz. April 24, 1976 at the Grace Hospital, Ottawa. First grandchild for Harold and Iris Ferguson and great-grandchild for Mrs. Edna Howard.
1p

E. Marquis Relates Theme Presbyterial UCW Annual

"Fifty plus One" was the theme of Mrs. Emily Marquis' address to the annual meeting of the Seaway Valley Presbyterial United Church Women at St. Paul's Church, Cornwall on April 21. Mrs. Marquis is associate secretary for Stewardship Services in Toronto, the first woman appointed to the board of finance of the United Church of Canada.

"During last year's 50th anniversary celebration of Church union, the focus of attention was on church history", she said, "now we are into the first year of the rest of the life of the Church, and it is time to take a closer look at the Church as it is now and, more important, where it is heading". The meaning of stewardship was discussed with the audience and several ideas were brought forward. 'Doing what you can with what you've got' is important; also the three 'T's, Time, Talent and Treasure. 'Working together for God' and 'Giving of your best, not leftovers' are two more. "One of the greatest meanings of stewardship is being able to open doors for other people", said Mrs. Marquis.

Some areas where the U.C.W. could and should become involved are of great concern to Mrs. Marquis. They include: the involvement of everyone, especially young people, in the work of the church, less talk and more action by church members, the world environmental crisis, alcohol and drug abuse, the hunger and starvation existing in so much of the world contrasting with the affluence in Canada, northern development, and the issue of land use. "We have a God given responsibility towards all these things", she said.

Some of the money donated to the United Church's Mission and Service Fund is earmarked for emergencies such as the Guatamalan earthquake where the United Church of Canada was the first to bring aid. Mrs. Marquis pointed out that 450,000,000 people suffer from hunger in the world today, and that 16 per cent of the world's population consumes 91 per cent of the Earth's non-renewable resources. "We are riding on the backs of the down-trodden", she said. "The United Church is people; people who can give of their time and talents, and, as you cannot be everywhere at once, 'let your money do the walking'. Remember the meaning of Easter, praise, faith and, above all, hope.

Opening worship at the meeting was conducted by Mrs. Elizabeth Funge, Mrs. Mary Marjerrison and Mrs. Lois Park from Avonmore U.C.W. using the parable of the withered hand and the prayer, "use our hands, Lord, to serve Christ with love in our hearts."

Mrs. Jean Scott, president of Seaway Valley Presbyterial remarked on the busy year just completed and the joy that she had found in meeting so many U.C.W. members throughout the year, and also expressed concern about the apparent "gap" between local U.C.W.s and the Presbyterial. "We should be growing together", she said.

Mrs. R. Bunker welcomed all the 211 delegates on behalf of St. Paul's U.C.W., hostesses for the meeting. Mrs. Carl Hunter gave tantalizing news of resources available on the literature table, and Lynne Francis led some very resounding singing.

Mrs. Lillian Armstrong, president of Montreal-Ottawa conference U.C.W., installed the slate of officers for the coming year. Leaving the executive this year will be Mary Wall and Edna Sullivan to be replaced in their offices of Publicity and Regional Vice-President of Region 2 by Louva Coulthart and Verna Gallinger respectively. Mrs. George Marjerrison will be the new chairman of Church and Society and Mrs. Elizabeth Funge will be Outreach chairman. Betty Milne will take over Personal Growth.

"S.E.B." or "Summer Event Bulletin" followed, giving details of this year's Summer Event, "Learn to Live" which will be held at the University of Ottawa on August 13, 14 and 15. Registration forms will soon be available from local presidents. All women of the church are invited and, again this year, husbands and high-school age children are also invited, a special family rate being available. Dr. Wilbur Howard, moderator of the United Church, will be guest speaker and the many interest groups will focus on the theme, "Learn to Live" in today's changing world.

In the evening, an unusual worship service was presented by Verna Gallinger and Mary Loree of Long Sault using film strips, overhead projector and cassette tapes.

Mrs. Brian Gee from Iroquois gave the courtesies and Rev. Harry Funge, president of Seaway Valley Presbytery, gave the closing benediction.

Rev. Dean Purdy Returns

Rev. Dean Purdy, accompanied by his wife and children, returned to Vernon last Sunday where he delivered the St. George's Day oration. St. George is the patron saint of the Vernon church and Rev. Purdy had spent several years as Pastor of Vernon, Metcalfe and Greely congregations before accepting another posting.

The church was filled to capacity for the special occasion and 'The Harmony 6' rendered several musical selections.

Following the service a social hour was enjoyed at Club 31 where dainty refreshments were served by A.C.W. members.

Rev. Purdy is now Anglican Pastor at Carp, Ontario.

Adult Asthmatic Hour

The first time offered in Cornwall an Adult Asthmatic Hour sponsored by Eastern Counties Lung Association.

The purpose of this program is to enlighten people with Asthma or a respiratory problem as to what happens to them physically because of their disease and what help is available to them through their Doctor, Physiotherapy and Inhalation Therapy.

The program will be held in the Residence (next to the Cornwall General Hospital) Second St. East Cornwall.

There is no charge for this program it is made possible by your Christmas Seal donations.

Further information may be obtained by calling 932-4999 or writing Box 1521 Cornwall, Ont. "It's a matter of Life and Breath".

26 Attend Annual

The annual meeting of Vernon branch of the Women's Institute was held on April 20th in Club 31. 26 members were in attendance. A pot luck supper was enjoyed, followed by the business meeting.

Mrs. Archie Sayant presided for the election of officers, assisted by Mrs. Rolla Campbell. Mrs. Bert Velthuis was re-elected president, and she expressed her appreciation for the help and co-operation received in making the year so successful. Also on the executive will be Mrs. Doug Hughes, 1st vice-pres.; Mrs. David Blaxell, 2nd vice-pres.; Mrs. Rolla Campbell, Sec.-Treas.; Mrs. Archie Sayant, Assistant Sec.-Treas.; Mrs. Fred Alexander, District Director; Mrs. Clinton Lewis, Public Relations Officer, and Mrs. Winston Bellinger, Catering.

Convenor of standing committees are Mrs. W. Page, Mrs. H. Cowan, Mrs. G. Doyle, Mrs. I. Bath, Mrs. D. Blaxell, and Mrs. C. Lewis.

Mrs. Winston Bellinger, and Mrs. Les. Colley were appointed delegates to the District Annual in Greely on May 12th. At the regular May meeting 4-H girls and their mothers will be special guests.

Dixon's Corner Committee Meets

Members of Dixon's Corners school committee completed final preparations for the euchre party in the school gym at last week's regular meeting.

It was agreed that the physical fitness classes will end this week for the summer and will resume again in the fall. Thanks was expressed to all who had contributed to the success of the project and it was noted the next meeting will be at 7:30 p.m. on May 6th at the school. All interested are invited to attend.

Williamsburg News Notes

Mr. and Mrs. Douglas Barclay and Leslie spent Easter weekend in Shelbourne with Mr. and Mrs. Paul Barclay and family.

Mr. and Mrs. Lee Hummel spent Thursday evening with Mr. and Mrs. Jacob Tupper of Dundela.

Mrs. John Bodnar of Brantford was an overnight guest of Mr. and Mrs. Keith Beckstead on Saturday.

Recent callers on Mrs. John Erratt were Mr. and Mrs. John Peters of Ocala, Florida, Mrs. George M. Smith of Watertown, New York, Mr. and Mrs. Morley Erratt of Winchester, Mr. and Mrs. James Fulton of Hulbert, Mr. and Mrs. Gerald Erratt of Morrisburg and Mr. and Mrs. Graham Wells of Colquhoun.

Winchester Springs

Mr. and Mrs. Cecil McIntosh had dinner Sunday with Mr. and Mrs. Eric Steele and family at Winchester.

Miss Anne Ropars of Pointe Claire, Quebec spent Saturday with her parents here after returning from Easter holiday in Nassau.

Rev. and Mrs. J. Weaver returned home after spending a few days with their daughter in Hamilton.

Mr. and Mrs. Delbert Casselman attended the wedding of their granddaughter in Ottawa Saturday.

Miss Anne Leyenaar from Queen's University is home for summer holidays.

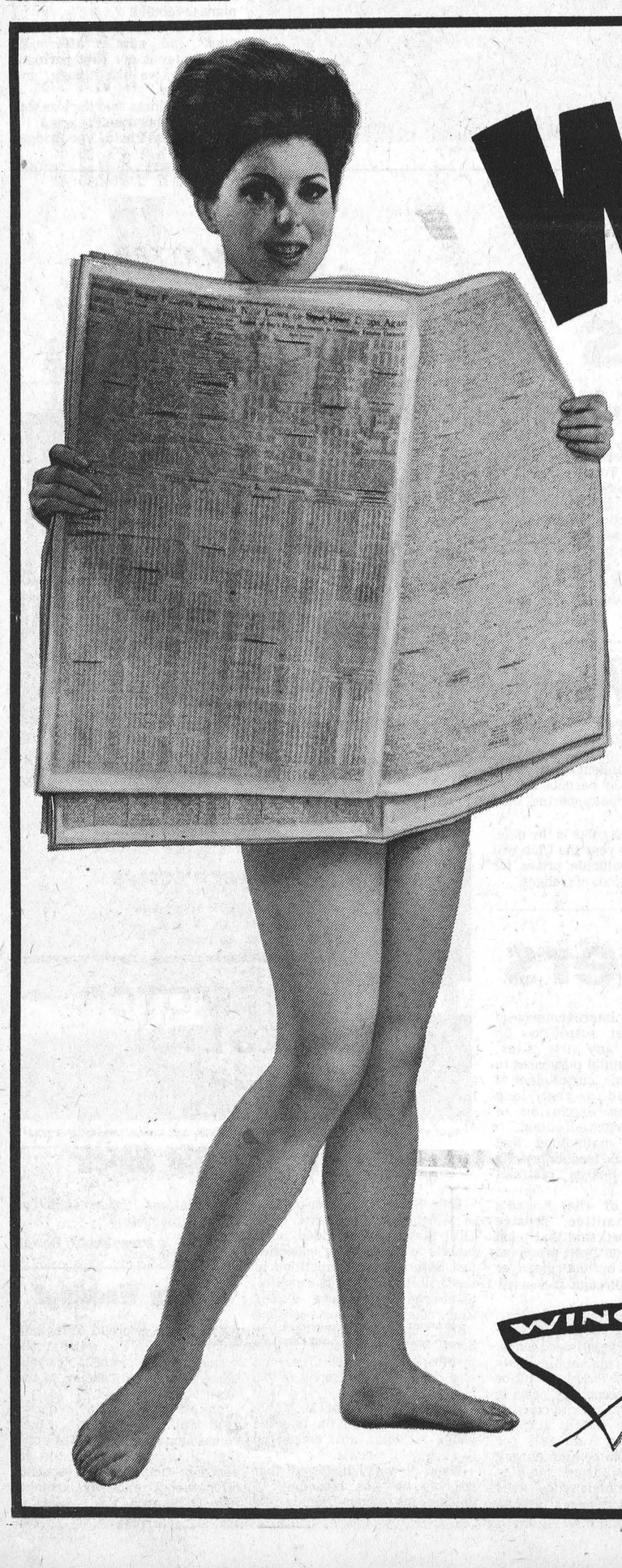

Want Ads GET ATTENTION

Do You Have Something To Rent? Or Sell?

Something You Need That Someone Else May Have?

Have You Lost Something Or Found Something?

Let It Be Known Through The "Press" Classifieds.

They're So Inexpensive And So Effective

WINCHESTER Press

PHONE 774-2524

It's raining fashion at the Jo-Anne Shoppe



with pretty and casual rain coats

Jo-Anne Shoppe

774-2003 Winchester

Beverdam's Quality Meats

Betty's Sesame Bread, ...	2-79c
Blueberries, 5 lbs.	$4.65
Pork Liver, lb.	49c
Pork Hocks, lb.	49c
Spareribs, lb.	$1.29
Grade A Chicken, 3-4 lbs., lb. ..	69c
Grade A Chicken, 6 lbs., lb. .	$1.05
Utility Turkey, lb.	69c
Chicken Wings, lb.	55c
Mary Myles Patties, 2 lbs. .	$1.38
STEER BEEF	
Sides, lb.	89c
Hinds, lb.	$1.15
Front, lb.	75c
Dutch Onion Sets, No. 1, lb.	59c
Dutch Onion Sets, No. 2, lb. ...	49c
Coca Cola, 24 tins	$3.99
Oktoberfest Sausage, lb.	1.59

Winchester 774-2613



Congratulations On Sixty-Fifth

95 Pints

Red Cross Clinic Honours Donors

Nelson LaPrade, Chesterville, and Harry Mussell, Winchester, marked Blood Donor milestones at a Red Cross Blood Donor Clinic held last week at Winchester District Memorial Hospital.

Mr. LaPrade donated for his 60th time and Mr. Mussell for his 35th. Although there is no specific certificate for a sixtieth donation, next recognition comes after 75 donations, Mr. LaPrade was congratulated by Hospital Administrator Bert Stel.

Mr. Mussell was presented a scroll and pin in recognition of 35 donations. Mr. Mussell gave his first blood donation by direct transfusion as a member of the Canadian Army in World War II. He is presently with the Department of National Defence in Ottawa.

60 time donor Nelson LaPrade gave blood for the first time in 1940 at Cornwall. He gave several direct transfusions during the last war while a member of the Canadian Army and American Airforce, to which he transferred in 1943. Mr. LaPrade is a councillor in the Village of Chesterville and is presently working on a L.I.P. program.

Hospital officials termed last week's Clinic very successful as 252 people turned out to give blood. 38 prospective donors were turned down leaving a net collection of 214 bottles.

Hospital Auxiliary Volunteers assisted Red Cross staff during collection and served refreshments in the cafeteria following donations.

In accompanying photos Hospital Administrator Bert Stel congratulates Nelson LaPrade on his 60th donation and presents Harry Mussell with a scroll and pin signifying 35 donations.

Press Photos - Van Bridger

Preparing In Advance

Irvine Announces Candidacy For Provincial Conservatives

Following the province-wide pattern of having their candidates selected and ready should a provincial election be called this year, the Carleton-Grenville Progressive Conservative Association has announced a special meeting in the North Gower Public School on Friday, April 30, with the principle business on the agenda the selection of a candidate for the next provincial election.

The Hon. Donald R. Irvine, Provincial Secretary for Resource Development, and MPP for Carleton-Grenville, announced last week that he would be seeking the Conservative nomination again. It is unlikely that he will be opposed.

Other business on Friday night's agenda will include the election of delegates to the Ontario Progressive Conservative Association annual meeitng to be held in Toronto on May 14-16. Guest speaker at the North Gower meeting will be the Hon. Dennis R. Timbrell, Ontario Minister of Energy.

Mr. Irvine, the former mayor of Prescott, was first elected in the Grenville-Dundas riding in 1971, succeeding the Hon. F.M. Cass of Chesterville, who retired in 1971 after serving the riding for several years, and who also held several posts in the Ontario cabinet.

Within a year of his election Mr. Irvine became parliamentary assistant to the Minister of the Treasury and Inter-governmental Affairs, and the same year (1972) was named to the cabinet as minister without portfolio.

He served as acting minister of housing in 1974, taking over the responsibilities of the Hon. Sidney Handleman after he had suffered a heart attack. In October, 1974, Mr. Irvine was named Minister of Housing.

He held this post until last October when he received his present appointment as Provincial Secretary for Resource Development.

As head of this 'super ministry', Mr. Irvine is charged with the responsibility of co-ordinating the ministries of Agriculture and Food, Energy, Environment, Housing, Industry and Tourism, Labour, Natural Resources, Management Board, Treasury and Economics and Inter-governmental affairs.

Mr. Irvine contested the new riding of Carleton-Grenville in 1975 after Grenville-Dundas was split through redistribution. He was re-elected with the largest majority ever achieved by a provincial candidate in Carleton or Grenville, picking up over 27,000 votes.

One of his principle interests in Carleton-Grenville has been in the areas of land use and land development, as well as playing a major role in the formation of government policy on the new farm income stabilization program which will be announced soon.



Harry Mussell Receives Recognition



Happy Mother's Day
Sunday May 9th

from Alex & Mary at
THE CLOTHING
Barn



Ladies
2 piece twin set
Blouses
the blouse with the shell
to match by "3rd Dimension"
and "Elite"
Mother Day Special
19.95

A New - New - New
Leisure Wear Dept.
for Ladies
co-ordinates from 3rd Dimension
Pantman, HiGeorgi, Ribkoff, Favourite
Knit and Peepers Terry You may mix
and match sizes to get a perfect fit and
buy any article separately.

Men
Mary will gladly help you to
co-ordinate a Leisure suit or
a blouse set for a
"Mothers Day Gift"



Don't forget
to ask us
for one of our
CASH-X
Cards.

All gifts exchangeable
Use Your 10% discount card

CHARGEX
master charge

THE CLOTHING
Barn
Tel. 543-2744
Hwy. 31, 2 mi. North of Morrisburg
CLOSED .....All Day On Mondays
Tuesday, Wednesday, Thursday .....9 to 8
Friday .....9 to 9
Saturday .....9 to 6
Sunday .....10 to 4



Lionel
your sign of
better construction

This year, go for wide-open spaces and live in the most exciting travel vehicle. Compact for traveling, spacious for living in, each model has its own personality.

You'll be enthralled by the perfectly co-ordinated interior decoration and you'll marvel at the convenience of your storage areas.

Among our many units, we have one that will suit your needs and add to your pleasure

SALES ROOM OPEN: Monday to Friday: 8 a.m. to 8 p.m. - Saturday: 8 a.m. to 4 p.m.

BOGART MOTOR SALES LTD.
448-2488
CHESTERVILLE

Business & Professional Directory

JOHN F. ELLIS
LIFE ASSURANCE
Sickness and Accident Income
Registered Retirement
Savings Plans
Family Security Plans
Term Insurance
The Monarch Life
Assurance Co.
MOREWOOD, ONTARIO
448-3282

GRAHAM L. CASSELMAN
C.L.U.
Crown Life Insurance
Group Insurance - Pension Plan
774-3104 **Winchester**

THE ROYAL
CANADIAN LEGION
Branch 108, Winchester
Meets on the last Monday of each month in the Legion Hall, Winchester, at 8:00 p.m. New Banquet Hall Rentals, Accommodation up to 100. Call Ed. Fawcett, 774-3249.
Dwight Hutt, President
Larry Berry, Secretary
Archie Rice, Treas.

FRED S. COONS
Fire, Auto Casualty
and
Life Insurance
Chesterville Phone 448-2398

R. BRYSON PATTERSON
Optometrist
215 Van Buren Street
Kemptville
Tues., Thurs., Friday
10 a.m. - 5 p.m.
Evenings by appointment only
Tel. 258-2274

BROCKVILLE CEMETERY
MEMORIALS LTD.
Brockville, Ont. 342-4505
MEMORIALS
CEMETERY LETTERING
MONUMENTS
Ross McConnell
(Representative)
Winchester 774-3514

MELDRUM and JOHNSTON
Ontario Land Surveyors
W.J. Johnston, O.L.S.
Tel. 774-2414 P.O. Box 394
Henderson Crescent
Winchester, Ontario

DAVE'S RELIABLE SIGNS
OUTDOOR ADVERTISING
Window signs, banners, truck lettering, wooden signs, specialists in plastic signs. Winchester and area Representative Jaye Young 933-0241 residence, 933-7866 Business, Cornwall. 45-1c

NOTICES

NOTICE
CROP INSURANCE
At low cost, can cover high cost inputs, corn, spring grain, soybeans and new seeding. Now is the time to discuss how the 1976 crop insurance plans can benefit you. The deadline for insuring these spring crops is May 1st. Call local agent of the Crop Insurance Commission of Ontario Harold Pemberton, Box 163, Williamsburg. Phone 535-2771. 50-1c

NOTICE
Custom Slaughtering Mondays only. For trucking service Phone John Francis 652-4630 or Bill Larabee 657-3450.
EARL'S MEATS
Chesterville, 448-2324 50tfc

METCALFE PHARMACY LTD.
METCALFE 821-1224
WEEKDAYS 10 - 8 P.M.
SATURDAY 10 - 6 P.M.
CLOSED SUNDAY
PREGNANCY TEST
IN TOTAL CONFIDENCE 48tfc

PAINTING AND DECORATING
FREE ESTIMATES
ADRIAN ARTS
774-5264 43tfc

RUG CLEANING
BY MOST MODERN
DEEP STEAM EXTRACTION
EQUIPMENT
JAMES A. BEATTIE
TEL. 774-3135 14tfc

CLASSIFIED ADVERTISING RATES

GENERAL CLASSIFIED - $1.25 minimum (25 words or less) $1.00 subsequent insertions. Otherwise .05 per word first insertion, .04 subsequent.

CARDS OF THANKS, COMING EVENTS, ENGAGEMENTS - $1.50 minimum (30 words or less) or 5 cents per word.

IN MEMORIAMS - $2.00 minimum including four line verse. 25 cents for each additional line.

All above are cash rates.
25 cents extra on charge accounts for each advertisement.
Delinquent accounts will be refused further advertising privileges until account is paid in full.
PHONE 774-2524

NOTICES

AVON

AMBITIOUS? Enthusiastic? You'd make a perfect Avon Representative. You can run your own business, schedule your own hours and make the most of a real earning opportunity. Get more facts, call or write Mrs. M. Johnson, 786 Downing St., Kingston, 345-0363. 1c

THE EXPROPRIATIONS ACT, R.S.O. 1970, CHAPTER 154
NOTICE OF APPLICATION FOR APPROVAL TO EXPROPRIATE LAND

In the matter of an application by the Corporation of the United Counties of Stormont, Dundas and Glengarry for approval to expropriate land being Parts of Lots 9, 10 & 17, Concesssions X and XI, in the Township of Winchester, in the County of Dundas, for the purpose of: widening and reconstructing of that portion of County Road No. 13 from the Castor River to Morewood.

NOTICE IS HEREBY GIVEN that application has been made for approval to expropriate the land described as follows: Parts No. 10, 11, 12, & 51 on Reference Plan 8R-552, and Part No. 1 on Reference Plan 8R-584, both of which have been deposited in the Dundas Registry Office. These plans may be seen at the office of the County Engineer, County Buildings, 20 Pitt St., Cornwall, Ontario.

Any owner of lands, in respect of which notice is given, who desires an inquiry into whether the taking of such land is fair, sound and reasonably necessary in the achievement of the objectives of the expropriating authority, shall so notify the approving authority in writing,

(a) in the case of a registered owner, served personally or by registered mail within thirty days after he is served with the notice, or when he is served by publication, within thirty days after the first publication of the notice;

(b) in the case of an owner who is not a registered owner, within thirty days after the first publication of the notice.

The approving authority is the Council of the Corporation of the United Counties of Stormont, Dundas and Glengarry, Cornwall, Ontario.

The expropriating authority is the United Counties of Stormont, Dundas and Glengarry.

R.J. Lapointe
Administrator, Clerk-Treasurer
United Counties of Stormont,
Dundas and Glengarry

NOTES:

1. The expropriations Act provides that,
(a) where an inquiry is requested, it shall be conducted by an inquiry officer appointed by the Minister of Justice and Attorney General;
(b) the inquiry officer,
(i) shall give every party to the inquiry an opportunity to present evidence and argument and to examine and cross-examine witnesses, either personally or by his counsel or agent, and
(ii) may recommend to the approving authority that a party to the inquiry be paid a fixed amount for his costs of the inquiry not to exceed $200., and the approving authority may, in its discretion, order the expropriating authority to pay such costs forthwith.
2. "Owner" and "Registered Owner" are defined in the Act as follows:
"Owner" includes a mortgagee, tenant, execution creditor, a person entitled to a limited estate of interest in land, a committee of the estate of a mentally incompetent person or of a person incapable of managing his affairs, and a guardian, executor, administrator or trustee in whom land is vested;
"Registered Owner" means an owner of land whose interest in the land is defined and whose name is specified in an instrument in the proper registry, land titles, or sheriff's office, and includes a person shown as a tenant of land on the last revised assessment roll.
3. The expropriating authority, each owner who notifies the approving authority that he desires a hearing in respect of the lands intended to be expropriated, and any owner added as a party by the inquiry officer, are parties to the inquiry.

This notice first published on the 15th day of April 1976. 51-52-1c

NOTICES

NOTICE
FREE ESTIMATES
PAINTING OUR SPECIALTY
ALSO CARPENTRY AND MASONRY
CALL ANYTIME
McEVOY CONTRACTORS
821-1863 8tfc

NOTICE
Oil Furnace, Water Pumps, Weeping Beds, installed and serviced. Plumbing Supplies sold.
— for free estimates call —
PAUL BARKLEY
South Mountain, Ph. 989-2844 14tfc

NOTICE
ALCOHOLICS ANONYMOUS—
Do you have a desire to do something about your drinking? There are no dues or fees for AA membership, the only requirement is a desire to stop drinking. For information concerning AA or ALANON (Families of Alcoholics) call 448-2986 or 989-5716 or write Box 559, Winchester, Ontario. 23tfc

FOUND

FOUND — Affectionate young orange male cat with collar and fee tag. Hwy. 31 near Metcalfe corner. Phone 821-2520. 1c

WANTED

WANTED—Ride to Ottawa, downtown or east end. Leave 7:00 return 4:00. 774-2022, call after 6:00. 49tfc

WANTED—Utility cart for garden tractor; old milk cans; old rail fencing - will dismantle. Phone 821-2272. 1-3c

WAITRESS WANTED — Day Shift, Monday to Saturday, Call 774-2809. 1-2c

WORK WANTED—Man desires construction labour, please ask for Pat, 774-6635. 1c

HELP WANTED — **VACATION TIME** is getting close. Earn that extra money now. Part time. Men or Women. Call for interview Mrs. C. Gordon, 41 Herbert St. Box 28, Limoges, Ontario. 443-3178. 1c

WANTED—Person wanted to care for church lawn and cemetery at Morewood Presbyterian Church. Applicants must supply all equipment and remuneration to be discussed. Apply to John Ellis, Ph. 448-3282, Doug Hunter, Ph. 448-2991 or Art Koolwine, Ph. 448-2415. 1c

WANTED—Second hand Guide Uniforms, call 774-3026 or 448-2490. 1-2c

WORK WANTED—
CARPENTRY
Doug Helmer, Phone 989-5355. 41tfc

WORK WANTED—Carpentry, interior and exterior painting. Apply to Don Barkley, Inkerman, RR 1, Tel. 989-5460. 14tfc

WANTED—First and Second Calf Heifers. Also, if you are having a Household or Farm Auction, for satisfaction call Harold Ball at 448-3161 or 774-5212. 14tfc

WANTED—I will rent good pasture for Holstein yearlings, no steers, good fence and water. Osgoode area. Phone 826-2349. 1-2c

WORK WANTED—15 year old male student would like summer employment in Winchester area. Please call 774-6525. 1-2c

HELP WANTED—For contractor of new homes around Winchester, some experience preferred. 774-5326. 52-1c

WORK WANTED—Custom corn planting, Call 774-6730. 52-1-2p

WANTED TO RENT—House or apartment, 2 or 3 bedroom in Winchester, 448-2676. 1c

WANTED—Small cement mixer, electrically operated. 989-5570 after 6:00 p.m. 1-2c

WANTED—Two men for farm and tile drainage work. J. Vanden Bosch and Son. Chesterville, Phone 448-2359 or 448-2396. 52-1c

WANTED — Summer employment for responsible student. Preferably babysitting and-or household duties. Phone 774-3839 after 6 p.m. and ask for Nikki. 1p

TO RENT

FOR RENT—Land, good for corn, oats, hay. 821-3035. 52-1c

FOR RENT—Office space in newly renovated Finlay Hall. Contact George Elliott, 774-2614. 52tfc

TO RENT

FOR RENT—Do you want to have your own fresh vegetables this year? I have a Garden space for rent, in Winchester Village. Interested parties call 774-2132. 1-2c

FOR RENT—Pasture available for 12 head of young cattle, Osgoode area. 826-2768 after 5:00 p.m. 1c

FOR RENT—Summer grazing available, Ken MacFarlane, Osgoode, 826-2622. 1-4c

FOR RENT—Several parcels of land 80 x 250. Phone 543-2675. 1-2c

FOR RENT—Summer grazing available, Ken MacFarlane, Osgoode 826-2622. 52-3c

HOUSE FOR RENT—Small house in Williamsburg, suitable for elderly couple available May 1st. 535-2298 or 535-2658. 51-1c

APARTMENT FOR RENT—One bedroom apartment for rent. Centrally located in Metcalfe Village. Available immediately. Phone 543-2095. 52tfc

TO RENT
SULLIVAN BROS.
GENERAL CONTRACTORS
—AIR COMPRESSOR—
—BUILDING MOVING—
—DOZERS—
—BACKHOE—
—LOADERS—
—BUILDING HEATERS—
Phone Chesterville
448-2332 38tfc

FOR SALE

FOR SALE—Plumbing Supplies, Myers water pumps, water conditioners, chlorinators, sediment, taste and odour filters. Murphy Sales and Service. Brinston, Ontario. Tel. 652-2337. 14tfc

SALES AND SERVICE
A number of used vacuums and rug shampooers for sale. All in good condition, also rug shampooing. Free demonstrations by appointment. Apply Sam Cowan, Prescott, Tel. 925-3586, or Winchester, 774-3745. 24tfc

FOR SALE—Complete line of Badger equipment unloaders, cleaners, etc. Contact Garry Murphy of Murphy Sales and Service, Brinston, Ontario. Tel. 652-2337. 14tfc

FOR SALE—Terry and Cotton Wipers suitable for cleaning, painting, garage etc. Dundas County Conservers co-op. Incorporated. Phone 543-2378. 40tfc

FOR SALE—Beatty pressure pumps 1-3 horse power and ½ horse power, tanks, parts and accessories. I.H. Parts, Sales and Service. R.H. Beckstead, Williamsburg, Call 535-2103. 43tfc

AUTO PARTS
Ron Auto Wrecking. Now Open 8 to 5, Saturdays to Noon. Licenced Mechanic. We will install what we sell. Cars wanted. R.R. 1 Chesterville on the Grantley Road. 448-2090. 43tfc

FOR SALE—If a chain saw is the answer, then give us a call. We have a "Pioneer" saw for every purpose. Tom's Air-Cooled Engines, Vernon, Ontario. Phone 821-1060. 14tfc

FOR SALE—DeLaval Pipeline Milkers, new and used bulk tanks, vacuum pumps, pail milkers and other dairy equipment. Murphy Sales and Service, Gary Murphy, Brinston, Tel. 652-2337, evenings 652-4064. 34tfc

FOR SALE — World famous Homelite Chain Saws. All XL models in stock. Good stock parts on hand. Mechanic on duty ready to serve you. Good stock chain to fit most saws at popular low prices. R.H. Beckstead I.H. Parts, Sales and Service, Williamsburg. Tel. 535-2103. 14tfc

Organs And Pianos

CONN ORGANS and LESAGE PIANOS. Used all makes. Service on all makes. Fawcett Organ and Piano Studio, Winchester, Tel. 774-2205. 14tfc

SPRINGHOLM MOBILE PARK
NEW AND USED MOBILE HOMES FOR SALE AT ALL TIMES
1-14' x 68' New, Spanish Manor Decor, Completely furnished and reduced to $15,500.00 including free delivery to your lot. 1-12' x 68' New, Completely Furnished, and in Gold Decor priced at $14,000, including free delivery to your lot. 1-12' x 68', New, Completely Furnished, and in Green Decor, priced at $14,000.00, including free delivery to your lot. 1-12' x 60' 2-Bedroom used, furnishings include 2 beds, stove, and fridge and oil forced air furnace, priced for quick sale. For further information contact Irwin Holmes 774-2434 or if no answer please try 774-5407 and ask for Mrs. Shaver. 49tfc

FOR SALE

FOR SALE—A complete line of water conditioning equipment, water softeners, chlorinators, etc. Call for free water analysis at your home, Peter Babcock, Surge Dairy Farm Equipment, 448-2909 or Alfred Mesman 448-2649. 51tfc

USED BULK TANKS
DELAVAL 600 gal., Mueller 500 gal., Zero 500 gal., Jamesway 500 gal., USI 500 gal., Woods 500 gal., Mueller bulk tank washer. Peter Babcock, Surge Dairy Farm Equipment 448-2909. 51tfc

FOR SALE—Surge pipeline milking systems, parlours, heating systems, water treatment equipment, stand-by power supply, new and used vacuum pumps, bulk tanks, milker pails and buckets. Peter Babcock, Surge Dairy Farm Equipment, 448-2909. 51tfc

ALTA-BANK
USED FURNITURE
Two floors of Quality Used Furniture to choose from. Visit our store at 1725 Bank St. South, Ottawa. We BUY good quality used furniture and antiques. Call 731-2245. Collect. 14tfc

FOR SALE—Home-Lite chain saws available at Smith's Farm Equipment. Phone 774-3379. Sales and service. 5 models to choose from. 14tfc

FOR SALE—Beatty and Berkley pumps and water systems. Best price in the Ottawa Valley on Beatty and Pedlar's Cow Bowls. Dave's Pump Service Ltd., 67 Clarence Street, Ottawa, Ontario. Tel. 234-0744. Res. 835-2013. 14tfc

STOP AT VERNON — for the right price on ARIEN ROTO-TILLERS, and LAWNBOY MOWERS. TOM'S AIR-COOLED ENGINES, Vernon, Ontario, call 821-1060. 1tfc

FOR SALE—One year old Purebred Charolais bull with average daily gain of 4.2 lbs. Index 130. Yearly weight of 1,100 lbs. Also half Simmental polled bull, year old. Phone South Mountain 989-2147 or Ottawa 731-8972. 51tfc

FOR SALE—Well aged steer beef, sides 85c lb, hinds $1.09 lb, fronts 65c lb. Country Meat Market, Dunbar, 448-2123. 51tfc

FOR SALE—Fresh shop hogs, sides 85c lb. Country Meat Market, Dunbar, 448-2123. 51tfc

FOR SALE—Like new automobile cassette deck by AR. Best offer over $30. 774-2525, ask for Rick. 46tfc

CUSTOM HATCHING
Specializing in small lots - also - Orders taken now for ducklings and goslings. John Fox 989-2166. 49-5c

FOR SALE—1976 Bellevue and Lionel camper trailers. All models on display Whitteker Trailer Sales R.R. 1 Iroquois, Ontario, ¼ miles north of 401 on Brinston Road. Call 652-4656. 51tfc

FOR SALE—Aluminum and fiberglass boats and canoes, Sportstal canoes, Evinrude motors, truck caps, opening special - 12 foot aluminum $285.00 Whitteker Trailer Sales, R.R. 1 Iroquois, ¼ miles north of 401 on Brinston Road. Call 652-4656. 49tfc

BE READY FOR BARBEQUE DAYS—Fresh Chicken Breasts & Legs. 10 lb. family pkg. 35c lb. Country Meat Market, Dunbar, 448-2123. 1tfc

FOR SALE—Seed grain, Gary with barley - very heavy, cleaned, $8.50 cwt. Straw - large bales, $1.25. E. Stewart, 826-2494. 1c

FOR SALE—1972 Pontiac Parisienne, hard top, power steering, power brakes, in good condition. One owner. 445-5394. 1c

FOR SALE—Mobile Home 60 x 12, 2 bedroom, excellent condition, $13,000. Phone Kemptville 258-2897. 1c

FOR SALE—Hoover washer in excellent condition. Price $75. 448-2520. Mrs. George Crawford. 1c

FOR SALE—1970 Dodge Halfton, 6 cylinder, excellent condition. Phone 821-2493. 1c

FOR SALE—Mixed grain, also horse or cattle trailer, 774-6537. 1c



FOR SALE

FOR SALE—1974 Valiant, excellent condition, please call after 5:00, 652-2253. 1-3c

FOR SALE—Market garden tractor, Massey Harris Pony, with spring tooth cultivator, in-row cultivator, mold board plow, snow blade and chains in very good working condition. Call Metcalfe 821-2732. 1-2c

FOR SALE—Lawn mower attachment for small lawn tractor, 32 inch cut, nearly new, call Metcalfe 821-2732. 1-2c

FOR SALE—Blue Gendron metal pram with package carrier. Converts to car bassinette. Excellent condition. Black vinyl seat and snooze car seat. Small white wooden crib and mattress. Child's platform rocker. Small pedal car. G.E. floor polisher - like new. 774-2238. 1p

FOR SALE—100 bales of hay, two wagons, Kenmore area. 821-1405. 1-2c

FOR SALE—Holstein bull ready for heavy service. Sired by: Glenafton Man-O-War. Dam: Mississippi Rag Apple Dijax. 4 yr. old record 17,286 milk, 600 lbs. fat. B.C.A. 150 - 142. Hugh M. Coons, Inkerman, Ont. 774-5600. 1-2p

FOR SALE—Mixed grain Keystone barley and Stormont oats suitable for seed also Timothy seed ground from Climax seed. Hugh M. Coons, Inkerman, Phone 774-5600. 1-2p

FOR SALE—1975 900 Kawasaki, excellent condition. Call Jim Wise, 774-2813. 1p

FOR SALE—Speed Queen propane gas clothes dryer, good condition, very reasonable, 989-5570 after 6:00 p.m. 1-2c

CLEARANCE of 1976 Quasar Color T.V.s Some demonstrators etc. No honest offer refused. Full warranty. Don McDonald, Vernon, 821-2949. 1p

40' Antennae Towers complete with mast, house bracket and base plate, $89.95. Superior antennae rotors, $59.95. Don McDonald, Vernon, 821-2949. 1-3p

FOR SALE—1969 Ford LTD, 4 door, includes snow tires and summer tires, power steering, power brakes, automatic, in running order. Call 989-5722. 1c

FOR SALE—1972 Fiat 128, 2 door, yellow, front wheel drive, 4 speed transmission, good heater, rear window defroster, good condition, as is. 448-3152. 1-2c

FOR SALE—Residential building lot on South Street, 70 ft. frontage x 120 ft. deep. Serviced. Phone Chesterville 448-3237. 1-2c

BE READY FOR A HOT SUMMER. Install your own swimming pool now and save. **QUALITY INGROUND AND ABOVE GROUND POOLS ON SALE.** Chemicals, accessories and pool service. Free information and pool planning. **KOPAS POOL AND PATIO LTD.** Winchester Springs, 774-2133. 1-2c

FOR SALE—1975 Chev. ½ ton, V8, automatic, excellent condition. Priced to sell, evenings 989-6119. 1-2c

SWIMMING POOL Deluxe, redwood, above ground pool. 16 x 24, 1 year old. Repossessed by bank, sacrifice ½ price. Call Mr. Harvey, collect, days or evenings 416-625-8819. 47-18c

Two registered Pomeranian males, and one registered Pekingese male for stud service. Also rabbits, messenger pigeons and fish worms. Call 543-2571. 52tfc

FOR SALE—Good Hay, Dunbar $1.50 per bale. Phone 448-2222 after 6:00 p.m. 52-1c

FOR SALE—Good second car, 1969 Volkswagon bug, good running order, rear window defogger, gas heater, 30 miles to the gallon, no safety check. $500. Phone 448-2222 after 6:00 p.m. 52-1c

FOR SALE—Nimrod tent-trailer, ice box, propane stove, sink, electric heater, 3 new tires, good condition. 774-3701. 52-1c

FOR SALE—One Western horse saddle. One ladies bicycle, both in good condition, reasonable 774-2503. 52-1c

FOR SALE—Hay $1.00 per bale. Bill Hoogenboom, Mountain. 989-5563. 52-1p

FOR SALE—Must sell. 1970 G.T.O., gold, black vinyl roof, interior. 400 cu. in. - 350 h.p. P.S., P.B., auto console, radio, safety. Excellent mechanical shape. $1500. Days 774-2636, nights 1-745-3936. 50-1p

FOR SALE—2 Cockshutt trailer type discs, 1 set 9 ft. and 1 set 8 ft. Also 1 Case hay mower, 7 ft. and 1 I.H. conditioner. All in perfect condition. Phone 774-5312 after 6:00 p.m. or 774-5011. 52-2p

HENS FOR SALE—50c each, Horst Rick, South Mountain, 989-2145. 52-1c

FOR SALE

FOR SALE—1 used steel truck platform 8 x 12, G.M. made. Phone 652-4245. 1p

FOR SALE—One 4-year old gelding quarter horse, and one western style saddle. Call 774-5073. 1-2p

FOR SALE—Good quality oats, 2 varieties, Clintland 60 and Kelsey cleaned for $7.00 cwt. Also Red Clover. Byron Dawson, Winchester, Ont. Ph. 774-5911. 1-2p

FOR SALE—Registered and grade quarter horses, 8 yr. old stallion, very quiet, all broke to ride, colts, saddle, will hold until Spring, Gord Smith, North Augusta. 926-5240. 1-2p

FOR SALE—One 30" Moffat range, glass over door, all elements working. Reasonable. 774-2447. 1p

FOR SALE—Hay, delivered Bernard Seguin, R.R. 2 Russell, phone 445-5584. 1c

FOR SALE—1971 350 Kawasaki will trade present owner for $500. Has had a very recent overhaul. Very good condition. Call Bryan 774-3120. 1-2p

FOR SALE—Boat and trailer both in good condition. Best Offer Phone 535-2451 or 535-2673. 1-2c

FOR SALE—1975 Mobile Home 14 x 68, 3 bedroom, all set up and in excellent condition, furnished or unfurnished. Phone 543-2675. 1-2c

FOR SALE—International seed drill 13 runs; International baler No. 46; International manure spreader on rubber, hay elevator 30 ft. long with motor; Surge milker complete with 3 units; baler fork with cable and pulleys. Phone 445-5467. 1-2c

FOR SALE—One set of children's 4 piece swings, well made, double chair, saddle swing, 2 chain swings. Apply 821-1493. 1-2c

FOR SALE—1970 Dodge Polara convertible, 383 cubic inch, power steering, power brakes, power windows, new top, new body and paint. Best Offer 989-2165. 1-2c

FOR SALE—Furniture for your cottage - electric stoves, table and four chairs, $25.00 up. Beds, occasional chairs, dishes. Stephenson's Furniture, Brinston, open 9 to 9, closed at 6 Friday and Saturday. Phone 652-4710. 1-2c

BUTLER BLDG.
Good used steel Butler Building, 40 ft. wide and 80 ft. long, 14 ft. eave height. Rigid frames spaced at 20 ft. on centres. 26 gauge steel sheeting. To be dismantled for relocation. Tel: Don Pyne, 821-2866. 1-2p

FOR SALE—Portable 10 ft. x 30 ft. building was used for snack bar at Valley Game Farm, coloured steel walls, insulated, sliding aluminum windows, wired. Tel Don Pyne 821-2866. 1-2p

FOR SALE—Gas engine Fairbank Morse 7 hp.; manure spreader, McCormick, wheel driven; corn binder, one row; antique thresher mill, Massey; grain binder McCormick Deering, 7 ft. cut; hay loader, almost new; trailer mower, C-32 McCormick Deering; fanning mill; hand washing machine; top buggy; horse cutter; picture frames. 543-2412. 1-2p

FOR SALE—Cultivator on rubber and power lift. $250. Phone 984-2892. 1-2p

AIKMAN TRAILER SALES
Golden Falcon and Falcon Flyte, new and Used trailers, Highway No. 2, Morrisburg, Phone 543-2167. 1-4c

FOR SALE—Antique china cabinet and oak dining room table. Phone 652-4965 or 652-4068. 1p

FOR SALE—1968 Custom Ford 4D Sedan, auto, 4 new tires, as is. New Holland baler, mower, drill, 989-5704. 1p

FOR SALE—2 bicycles, 1 boy's high rise, handle bars, 20" frame; 1 convertible, boy's or girl's, 16" frame. Phone 774-2511 after six. 1p

FOR SALE—1969 Chev. Chevelle, 2 door hard top, licenced, safety checked, 448-3235. 1c

FOR SALE—One set of Cockshutt discs, 10 ft., in good condition on wheels. Also 44 Massey Harris tractor. 448-2904. 1c

FOR SALE—Purebred male Poodle, black, 7 months, completely house trained, loves children, $70.00. Phone 821-1371. 1c

FOR SALE—Pomeranian Male registered, 11 months old, neutered. Call Winchester 774-2724. 1c

FOR SALE—A few garden swings at 1975 prices. Can be seen at Hillcrest Haven. 774-5575. 1c

FOR SALE—Collie pups, Phone 443-3080. 1c

FOR SALE—1970 Dodge Halfton, 6 cylinder, excellent condition. Phone 821-2493. 1c

FOR SALE

LIVESTOCK FOR SALE—Purebred Guernsey heifer, due May 1st, Showcase Billy's Wilma. Sire: Valley View Billy. Elwood Quinn 821-2935. 51-1c

FOR SALE—Case combine No. 65 pull type. Engine driven. Needs some repair. New Holland hay conditioner No. 404 good condition. Massey Harris 13 run seed drill. 2 H.P. Electric motor 12.5 amp, good. Massey Harris binder, good canvas. Can be used for swathing grain only. Endless belt 30 feet long, 5½ inches wide. Henry Michels, R.R. 4, Osgoode. 826-2267. 51-1p

ENJOY THE OUTDOORS
A charming location in Winchester, this immaculate 3 bedroom, 4 year old bungalow within walking distance to all facilities is waiting for the right family. At $44,500 it's a steal. Call us to make a deal Code C-3. Phone evenings Rosemary Woodward 233-7841, Wayne Burgess 728-6610. Montreal Trust Realtor 725-1171. 51-1c

HOUSE FOR SALE—Private Sale, 2 storey, 3 bedroom, frame house, with garage on large lot on Joseph Street, Chesterville. Phone after 5:00 p.m. 448-2128. 51-2c

FOR SALE—Worms. Call 774-3441, or 478 Centre Street, Winchester. 1p

FOR SALE—Antiques. Demonstrator 8 hp. riding tractor with mower. Used garden tiller, electric lawn mower, Fleetwood AM., FM., stereo, record player, French Provincial fruit wood. Cabinet. Rentals, U-Haul trailers, Arn Farrell, Highway 31, Morrisburg. 1p

FOR SALE — Offering young boars and gilts, bred and open gilts, servicable boars. Same blood lines as top gilt at Stratford Sale. Cross bred feeder barrows. Earl Quinn, Metcalfe, 821-2188. 1-3c

FOR SALE—Baled cedar shavings for bedding. 543-2666. 1tfc

FOR SALE—One Findlay wood stove, good condition. 774-2710. 1-2c

FOR SALE—Honda motorcycle $400. Handmade wooden camp trailer $300. 774-3300. 1c

FOR SALE—International 5 bar rake, on rubber. 821-2127. 1c

FOR SALE—Three purebred Holstein bulls, service age. 774-5974. 1c

BULK COOLERS—1 Meuller 400 gal, 1 DeLaval 500 gal, 1 Esco 400 gal. Herve Plante, Brinston, 652-4168. 1tfc

FOR SALE—Rodney Oats, cleaned, ready for seed. $2.75 per bus. Also good barley. Phone 822-1919. 1-4c

FOR SALE—One kitchen chrome set, has 4 matching chairs. Phone 774-3031. 1c

FOR SALE—1951 Chev. ½ ton; 1947 Chevrolet passenger car; (1929)Cadillac V-8 engine; Model T Ford engine and transmission; 1937 Chevrolet engine and transmission. Each unit offered "As Is". Call 821-2230 or 821-2270. Daniel A.E. Scharf, Kenmore, Ontario. 1p

FOR SALE—Mixture of Garry oats and Keystone barley. Would make good seed if cleaned. Apply to Wm. L. Wood, Marvelville, 821-2422. 1-2c

FOR SALE—Two Lajoie sow farrowing crates. Phone 535-2745. 1-2c

FOR SALE—Garry oats and barley, good clean seed. Call 774-6921. 1-2p

SWIMMING POOL SACRIFICE: Leading Manufacturer and distributor has above ground aluminum pools left over from 1975 season, ½ price, guaranteed installation and terms. Call Credit Manager collect, Mississauga 416-625-8819 days or evenings. 41-18c

FOR SALE—1975 Yamaha 350 motorcycle, in good condition. 448-3290. 1-2p

FREE— pups, mother Border Collie. Pups black and white, 1 male and 1 female, 10 weeks old. Ideal farm dogs. 821-1429 after 6:00 p.m. 1-2c

FOR SALE—1970 Crysler Newport Custom, excellent condition, safety inspected, approx. 60,000 miles. Phone 448-2455 evenings. 1-2c

INFLATION BEATER — Excellent second car, 1969 Volkswagon bug, rear window defogger, gas heater, good running order, 38 miles to the gallon, no Safety Check $500.00. Please, call 774-3834 after 5:00. 1-2p

FOR SALE—275 International diesel tractor, in good condition. One 3 point hitch grader blade. 774-6304. 52-1c

FOR SALE—One boys bicycle - 2 yrs. old. Good condition, $40.00. Phone 774-5003. 1-3p

FOR SALE

FOR SALE—Quantity of Gary oats. Tel. 989-5531. 52-1p

FOR SALE—Purebred Holstein bull, service age. One high-rise 3 speed boys bicycle. Rabbits, goats, Indian runner ducks. 774-5914. 52-1c

FOR SALE—Hay, $1.50 and $2.00 per bale. 821-3035. 52-1c

International 470 heavy duty discs, 18 Inch wide with folding ends and 18 Inch heavy discs. Both machines in new condition complete with hose and cylinders. International H tractor, new tires c-w Black hawk half tracks excellent condition. Other machinery such as harrow, cultivator, 2 furrow plows etc. Ph. 989-5319 or 258-2066 after 6:00 p.m. 51-1c

FOR SALE—Four row No. 56, International corn planter, fiberglass hoppers, new condition Ralph DeVries, 989-6182. 52-1c

FOR SALE—1974 Kawasaki, 500 c.c. motorcycle, low mileage, like new 989-6182. 52-1c

ELECTROLUX CANADA LIMITED

Due to expansion has openings for two full time and two part time sales minded persons. For personal interview phone 774-3745. 51-2c

FARM FOR SALE—150 acres, 2 barns, 1 machine shed, 1 grainery, no house, 2 miles north of Morrisburg and 1½ miles west 543-2412. 51-2p

FOR SALE—FARMERS — For your seed corn needs, order now for early delivery. Also D-L seed treatment. Your Warwick dealer, Gerald Empey, 3 mi. south of Newington. Ph. 346-2234. 50-1p

FOR SALE—Allis Chalmers diesel tractor and loader, 40 hp. 50 tons ground cob corn 5.25 cwt. 2 tons clean climax Timothy seed, 35c per lb. Gerald Empey, 3 mi. south of Newington. Ph. 346-2234. 50-1p

FOR SALE—Opportunity Knocks - Want to start my own shop. Will demonstrate costume jewellery in your home. Also 30 per cent - 50 per cent off regular price Diamond rings and Gold Bracelets. Call now for an appointment. Mrs. Gerda Renaude 448-3260. 50-1c

CARDS OF THANKS

CARD OF THANKS—We wish to express our sincere gratitude to relatives, friends and neighbours who sent flowers, gave donations to many funds of their choice, and conveyed their sympathy to us in so many ways at this time of sorrow in the recent bereavement of a dearly loved husband, father, grandfather and great-grandfather, Howard McRostie. These acts of kindness will always be remembered.
—Mrs. Howard McRostie and Family. 1c

CARD OF THANKS—I would like to express my sincere thanks to my friends, and relatives, Mountain Women's Institute and the Order of the Eastern Star, Winchester for their flowers, gifts, cards and personal visits while I was a patient in the Kemptville District Hospital. Special thanks to the clergy for their visits and to the doctors and nurses for their care and kindness, it will ever be remembered.
—Aletha Williams. 1p

CARD OF THANKS—I sincerely wish to thank all those who remembered me with cards and personal calls. The L.C.W. for the lovely Easter lily, Rev. Boehmer for his calls, Dr. Marston and nurses on first floor for their wonderful care which I received while a patient in Winchester Hospital.
—Bismark Barkley. 1c

CARD OF THANKS—On behalf of the Ontario Heart Foundation I would like to thank the Captains, Volunteer Canvassers and Contributors for their help in the 1976 Heart Fund Campaign. Dundas County collected a total of $3,468.50. Seaway District High School (Morrisburg and Iroquois area) $1,596.97, Chesterville (Rev. E. Eaton, Captain) $569.95, Winchester (Mrs. Nina Woods, Captain) $818.78, Hallville and Mountain (Mrs. D. Allen) $482.80.
—Mrs Hilda Langstaff, County Chairman. 1c

CARD OF THANKS—We wish to express our sincere appreciation for the kindness and consideration extended to us since the death of our dearly loved husband, son, father and grandfather, Ralph Johnstone. No words can express our special thanks to our thoughtful neighbours, friends and relatives. The beautiful floral offerings and memorial donations were greatly appreciated. Sincere thanks to Rev. and Mrs. H. Smith for your kindness and comforting words. These acts of kindness will always be remembered.
—The Johnstone Family. 1p

CARDS OF THANKS

CARD OF THANKS—I would like to extend my sincere thanks to my many friends, neighbours and relatives for visits, cards, flowers and gifts while being hospitalized and while recovering at home.
—Wobbina Sluiskes. 1c

CARD OF THANKS—I would like to thank my friends and relatives and the clergy for the flowers, cards, and visits I received while in Hospital. Special thanks to Dr. Barton and Hospital staff for the excellent care I received.
—Mrs. Eva Berry. 1p

CARD OF THANKS—We wish to express our sincere thanks and appreciation to all for their many acts of kindness, expressions of sympathy, floral tributes, cards and the heart fund. Also to Reverend Ferguson for his kind message in the loss of our beloved sister Eletha, Mrs. John Glasgow, your kindness will long be remembered.
—Leslie, Nathan and Leila Thomas and Annice Smith. 1p

CARD OF THANKS—My wife and family join me in expressing sincere appreciation to our friends, relatives and neighbours for their thoughtful cards, treats, visits, flowers and phone calls while I was a patient in Winchester District Memorial hospital and since my return home. A special word of thanks to the nursing staff on second floor, to Dr. Prins and to Rev. C. MacLean, Knox Presbyterian Church, Iroquois.
—Fliny Irving. 1c

CARD OF THANKS—A sincere thanks to all those who helped the night of the fatal accident of our beloved father, son and brother, Robert Henderson. For the flowers, donations, and sympathy cards, and all who helped at our home.
—The Henderson Family. 1p

IN MEMORIAMS

THORPE—In loving memory of Otho Thorpe, a dear husband, father and grandfather, who passed away Apr. 30, 1971.
Memory drifts to scenes long past.
Time rolls on, but memories last;
Sunshine passes, shadows fall.
Love's remembrance outlasts all.
—Wife Joyce, son Errol and Family. 1p

WARREN—In loving memory of a dear father and grandfather Herbert Warren who passed away April 29, 1974.
His weary hours and days of pain
His troubled nights are passed
And in our aching hearts we know
He has found sweet rest at last.
—Always remembered - The Family. 1c

ANDERSON—In loving memory of a dear husband, father and grandfather, William Anderson who passed away on April 30, 1975.
Love's Greatest Gift
"Remembrance"
—Wife and Family. 1p

SMITH—In loving memory of a dear mother, grandmother and great-grandmother, Mary Annice Smith, who passed away May 3rd, 1974.
The years are quickly passing,
Though still we can't forget
For in the hearts that love her
Her memory lingers yet.
—Her Family. 1p

COMING EVENTS

DRAMA NIGHT
MAPLE RIDGE SENIOR PUBLIC SCHOOL

Maple Ridge Senior Public School presents Drama Night featuring "The Devil and Daniel Webster", "We Bring 'Em Back Alive" and the School Band, on Wednesday, May 12, 1976 at 8:00 p.m. Refreshments will be served, tickets - Adults $1.00, Children 50c. 1-2c

I.O.O.F. CHURCH SERVICE

The annual I.O.O.F. Church Service will be held at 11:00 a.m. May 2nd at St. Peter's Lutheran Church. All Rebekah and I.O.O.F. Lodges welcome to attend. 1c

MORRISBURG AND DISTRICT CANADIAN CLUB

Annual Meeting and Final Speakers Meeting 1975-76, Wednesday, May 12, 1976 Morrisburg Civic Centre, Guest Speaker the Honourable Mitchell Sharp. Members and Guests welcome. 1-2c

DISCO DANCE

Disco Dance featuring Railroad Disco, Saturday, May 1, I.O.O.F. Hall South Mountain, 8.00 p.m. - 1.00 a.m. Admission, $1.00 per person. Tickets sold at door. 1p

THE MASTERS OF THE SITUATION

In one year in the United States, 15,980 people committed suicide. During the same time 7,580 more people committed suicide than the total number who were victims of homicide. Is there any way to overcome the pressures of life? Discover the answer for yourself at the Kenmore Baptist Church on Sunday, May 2, 1976, 7:30 p.m. Welcome! 1c

COMING EVENTS

RUMMAGE SALE

Hallville Rink, Saturday, May 1st at 1:00 p.m. Good summer clothing at very low prices sponsored by the Dug-Out. 1c

WHEELING WEST VIRGINIA
May 21 to 23
$85.00 per person

Pick up in Winchester and Williamsburg. For information phone evenings FRANKS TOURS, Williamsburg, 535-2888. 1-2c

BOTTLE DRIVE

Sponsored by the Winchester Boys Scouts and Cubs. Saturday, May 8, 1976. 1-2p

COOKIE DAY

Support your first Winchester Brownie Pack and Guide Company, this Saturday, May 1, prices same as last, 75c box. 1c

CARLTON SHOW BAND

The Spencerville Agricultural Society will present the Carlton Show Band in Edwardsburg Community Arena, Saturday, June 19th, 1976. Dancing 9 - 12. Doors open 8:00. Buffet included. Tickets $7.50 each. Tickets available from any director or call 658-5614 the secretary. 1-2c

ORGAN CLUB

The May meeting of the Winchester Organ Club will be held at Fawcett's Organ and Piano Studio, Hwy. 43, west of Winchester, on Monday evening May 3rd, at 8:00 p.m. Guest Pianist and Organist: Pamela Hoswitschka, of Ottawa. 1c

MARK GOLDEN ANNIVERSARY

Mr. and Mrs. Harold Waddell of Edwards will be celebrating their 50th wedding anniversary on May 2nd. Friends, relatives and neighbours are invited to share in this celebration at the Greely Community Centre during the afternoon. 2:00 to 5:00 and in the evening 7:00 to 9:00. Best Wishes only, please. 1c

SHOW AND SELL

A wide variety of Handicrafts by members of the Osgoode Senior Citizens Drop-In Centre. Come to the Osgoode Community Centre at 2:00 p.m. on May 8th, 1976 and see this high quality handmade merchandise. 1-2c

ORANJE BALL

Friday, April 30, 1976, Oranje Ball at 8:00 o'clock in the Metcalfe Community Centre, Music by "The Domenics" $2.00 per person, everyone welcome. Sponsored by Hollandia Sports Club. 1c

WILLIAMSBURG ODD FELLOWS 4th ANNUAL FISHING DERBY

May 8th and May 9th, tickets available at Winchester Sporting Goods Shop, Tuppers Barber Shop, Williamsburg, Richard Hess, Williamsburg, and Ronny McMillan, Chesterville. 1-2c

ANTIQUE SHOW, PRESCOTT

4th Annual Antique Show and Sale, Prescott, Thursday, Friday and Saturday, May 6, 7, 8 by Grenville County Historical Society. Opening Thursday night 6:30 to 10:00 p.m. Friday, 12:30 to 10:00 p.m. Saturday 10:00 a.m. to 4 p.m. St. Mark's Parish Centre, Edward St. Admission, $2.00 Opening Night, refreshments. Friday and Saturday, $1.00. 1c

WINCHESTER FIGURE SKATING CLUB ANNUAL MEETING

Annual Meeting of the Winchester Figure Skating Club on May 3, 1976 Winchester Community Centre Hall, 7:30 p.m. 1c

SPRING DANCE

A Dance, featuring the popular 5-piece "Fowler Street" orchestra, will be held in Winchester Community Centre, on the arena surface, on Saturday, May 1st, 9:00 - 1:00, sponsored by Winchester Curling Club, $5.00 per couple. Tickets on sale by Club members, Everyone welcome. 52-1c

CHRISTIAN REFORMED CHURCH
Williamsburg
Rev. L.T. Schalkwyk, B.A., B.D.
Telephone 535-2598
Morning Worship 9:30 a.m.
Afternoon Worship 2:30 p.m.
42tfc

PRAISE SERVICE

A service of Praise will be held in Vernon Presbyterian Church on Sunday May 2nd at 7:30 p.m. Rev. Martin Thomas "District Secretary" of the Bible Society will speak on the work of the Society at home and abroad. There will be congregational singing, solos, duets as well as the Harmony Six. Refreshments in Church Hall following service. All are welcome. 52-1c

MIXED PARTY

In honour of Marie Deline and David Stanley in the Metcalfe Community Centre, Metcalfe Saturday, May 1, 1976 at 8:00 p.m. Admission $1.50. 50-1c

CASH BINGOS

Royal Canadian Legion Branch 538, Williamsburg, Ontario, Cash Bingos every Wednesday night at 8:00 p.m. Bouck's Hill. 42tfc

COMING EVENTS

WINCHESTER CURLING CLUB ANNUAL RUMMAGE SALE

The Annual Rummage Sale, sponsored by Winchester Curling Club, will be held at the Club Rooms, at the Park, all day Friday, and Saturday morning, May 7 and 8, starting at 9:00 a.m. Pick-up will be made on Wednesday, May 5th. 52-2c

AUCTION SALE

PUBLIC AUCTION
FARM MACHINERY, EQUIPMENT AND SILO
SATURDAY, MAY 1st, 1976
starting at 1 p.m.
On hwy. 16 on South side of North Gower, Ontario.

Machinery: M.F. 1135 cab - air conditioned tractor (55 hours - 6 months old); John Deere 2120 tractor with loader (2 years old); 77 Oliver tractor; M.F. automatic reset plows 5 - 16" bottoms; M.F. hydraulic plows 4 - 12" bottoms; Int. vibershank cultivator 21'; M.F. hydraulic cultivator; 16' Krause discs 20" blades; 8' chain harrow; land roller; Int. 400 cyclo corn planter (new 4 row).

200 gals Calsa weed sprayer piston pump; 3 pt. hitch fertilizer spreader; lime spreader; A.C. manure spreader; 2 hay wagons with flat racks; 3 Dion self-unloading wagons; N.H. haybine 9'; N.H. hay rake; new super 717 N.H. forage harvestor; (2 row corn head - hay pickup); I.H.C. forage blower, 50 ft. of pipe; feed conveyor; grain and hay elevator, New Idea; Ubler electric feed card; Hydraulic dump wagon; 1000 gals. water tank on trailer.

Silos: 20 x 80 Harvestor silo complete with unloader; 250 ton corn silage; Patz silo unloader for 16' - 20' silo; lumber, tanks, tools, etc. and many other articles too numerous to mention.

TERMS — CASH
REG. WILLIS, PROPRIETOR
North Gower, Ont., Tel: 489-3366
Bookkeepers
Leo Menard Regent Menard
Auctioneers
Delmer Spratt Ken McNeely
Tel: 822-1351 Tel: 774-3201
1c

AUCTION SALE
FRIDAY, APRIL 30
1:00 p.m.
¼ mile west of Nation River and 2 miles south of Crysler, Ont. Lot 9, Concession 8.

Livestock: Dairy herd, herd of 65 head of Holstein cattle, consisting of 41 dairy cows (bred for year round milking), 20 heifers, 2 spring calves, 1 bull 15 months old, 1 bull 2 years old.

Machinery: Complete line of good farm machinery.

Feed: 1,500 bales of hay; 5 tons of oats.

TERMS: CASH
AUCTIONEERS:
Leo Menard 232-3916
Delmar Spratt 822-1351
Farm known as the ARMAND GIBEAULT Farm.
52-1c

AUCTION SALE
On Saturday May 8, 1976 in the Village of Brinston at the home of S.W. McQuaig.
HOUSEHOLD EFFECTS AND ANTIQUES

Look in next week's paper for complete list of articles.

PROPRIETOR
S.W. MCQUAIG, BRINSTON
AUCTIONEERS
Mahlon Zeron Hugh Fawcett
1c

FARM AUCTION
FARM MACHINERY, TRUCK AND SILO
Lot 18, Concession 10, Township of Winchester, in the village of Morewood.
SATURDAY, MAY 1
1:00 p.m.
Having quit farming, the undersigned will sell by Public Auction:

Farm Machinery: International Farmall H Tractor, with half tracks; International WD6 gas tractor; Cockshutt no. 344 hay baler; International hay conditioner; Cardinal 32' hay elevator, solid pipe; New Idea 7' cut tractor hay mower; 3 hay wagons, with racks; Massey side rake, rubber-tired, 4-bar; cement slab silo 14 x 30, roof; blower, 20" pipes and hood, new; Dion forage wagon, no. 5026, 11" tires; International no. 350 single-row corn harvestor; John Deere, 4-row corn planter; Case single row corn planter; McD. 7' combine, pull type no. 64; Case seed drill, 16-run, rubber-tired International 10½' trailer disc.

Triple K 29-tooth cultivator; Mayrath sprayer, 3 pt. hitch; grader blade, 3 pt. hitch; Intern. no. 36 plow, 3-furrow, trip-beam, 14" Super Chief; Spreadmaster manure spreader, 120 bushel, P.T.O.; 2 sets of chain harrows, light and heavy; land roller; Papec hammer mill; 100' endless drive belt; pull-type P.T.O. dump box; 2 DeLaval single unit milker pails and straps; 2 Surge single unit milker pails and straps; Surge milker vacuum pump; milk cooler, 8-can, spray-type; 1969 Datsun pick-up; many other articles.

TERMS — CASH
AUCTIONEER
Harold Ball 448-3161
PROPRIETOR
Wm. Dillabough 448-3171
52-1c

AUCTION SALE

AUCTION SALE
Of farm machinery, tools and feed, on Lot 20, Concession 6, 2 miles west of Winchester on Hwy. 43, R.R. 2, Mountain.
FRIDAY, MAY 7
starting at 1:00 p.m.
TERMS — CASH
PROP: GERALD VEDDER
AUCTIONEERS
Ken McNeely Delmar Spratt
774-3201 822-1351
(Watch for full list in next week's paper)
1c

AUCTION SALE
HOUSEHOLD FURNITURE, ANTIQUES, AND PROPERTY
Lot 6, Con 7 twp. of Mountain, one half mile south of Mountain, two and one half miles north of South Mountain.
SATURDAY, MAY 8, 1976
12:30

Admiral electric stove; Guernsey electric stove; G.E. automatic washer and dryer; McLeary easy fridge (frost-free); Woods deep freeze, 20 cu. ft.; chrome table and 6 chairs; chesterfield and chair; recliner chair; round coffee table; square coffee table; end tables; two table lamps, tri-light lamp, mantle clock; humidifier; hot plate; pictures; single book case bed and night tables; double wooden bed with matching night table; mirror and two chairs; large wooden wardrobe and mirror; small wardrobe; R.C.A. radio; Kenmore electric sewing machine.

Hoover vacuum cleaner, Lewytt vacuum cleaner; silverware; electric heater; floor polisher; barometer, coffee pot, dishes, pots, pans, plants; two step ladders; mats, cushions, 2 table cloths, pillows.

Antiques: Piano over a hundred years old; bedroom suite (3 pieces); four covered chairs - perfect condition; buffet, china cabinet, kitchen cupboard; pictures, dishes, hall rack; coal oil heater, milk cans, oak cheese press; numerous other antiques; all household furniture is in perfect condition. All older furniture comes from Holland.

TERMS — CASH

The Brick House: Four bedrooms, large kitchen, pantry, living room, bath, utility room, and garage on a 1 and a half acre lot on highway. It will be sold subject to reserve bid, terms on the property to be announced on the day of the sale.

PROPRIETOR
Mrs. C.M. Hoogenboom
AUCTIONEER
Harold Ball 1-2c

PUBLIC AUCTION
FARM MACHINERY, ANTIQUES, HOUSEHOLD FURNITURE AND MISC. ARTICLES
On Highway 31, ½ mile north of Greely, or 1 mile south of South Gloucester at Cahill's General Store.
SATURDAY, MAY 8
12:00 noon

3 antique rocking chairs; spinning wheel; 2 wooden beds; brass bed; iron bed; roll-away cot with mattress; 2 baby cribs; dresser, 4 drawers; upright freezer; kenmore dryer; wringer washing machine; chrome kitchen set with 6 chairs; Beach electric stove, 4 burner; chesterfield and chair; flower pot, 3 legs; B.&W. television; washstand; pictures, some old; scales and adding machine; assorted dishes; assortment of groceries and store stock; 2 burner Rangette with oven; Stewart Warner cabinet radio; child's vanity table and bench; lazy boy chair; 2 Singer treadle sewing machines; 2 speaker Marconi Hi-Fi set; Sony tape recorder; Anscomatic Mark 2 slide projector, screen, 17 slide cases; cream separator; cutter with brass dashboard and canopy.

Farm Machinery: Ford 4000 tractor, 3 pt. hitch, gas; McCormick Super H tractor; Ferguson 20-85 tractor, gas, 3 pt. hitch; Ford plow, 2-furrow, 3 pt. hitch; Ferguson Grubber, 3 pt. hitch; ground scraper; land roller; horse drawn double discs; 2 sets of drag harrows; M.H. seed drill; 2 hay wagons with racks; New Holland rake; Massey Ferguson underslung mower, 7' cut; New Holland no. 68 hay baler with motor, good condition; New Idea mower, 5' cut; Int. mower, 5' cut.

King Wise hay elevator, 40'; John Deere no. 30 combine, P.T.O., 7' cut; grain binder, 5' cut; George White no. 6 threshing mill, on rubber; 2 manure spreaders, 1 on rubber and 1 on steel; walking plow; 2 walking cultivators; circular saw, 3 pt. hitch; chain block, 8-ton; snow blower, 3 pt. hitch; 2 fanning mills.

2 milk cans, 30 gals.; 2 sets of double sleighs; 3 wooden water pumps; barn box wagon with wooden wheels; dump cart; pig box; set of scales; 4 steel wagon wheels; cast iron boiling pot; castrol machine oil barrel, 30 gal.; electric fencer; Home-Lite chain saw; potato spray barrel, 45 gal.; potato chute, 8' long; Int. potato digger; riding potato hiller cultivator, 1-row; grain bagger; hen crates; 2 hand grind stones; oil tank, 250 gal.; Page wire stretcher; pail heater.

TERMS — CASH
PROPRIETOR
MRS. JOHN CAHILL
AUCTIONEERS
Carson Hill Stewart James
821-2946 821-2784.
52-2c

AUCTION SALE

AUCTION SALE OF FARM MACHINERY, EQUIPMENT, TOOLS, HOUSEHOLD EFFECTS AND ANTIQUES
Lot 1, concession 7, Township of South Gower, ½ mile North of Highway 43, on Forbes Road, 4½ miles East of Kemptville, R.R. 2, Mountain Ont.
SATURDAY, MAY 8, 1976
starting at 1:00 p.m.
PROPRIETOR: Lloyd Logan, Mountain, Ont.
AUCTIONEERS
Delmer Spratt & Ken McNeeley
Tel; 774-3201 or 822-1351
1-2c

PUBLIC AUCTION
Berwick Community Hall, Berwick, Ontario.
SATURDAY, MAY 1
12:30 p.m. sharp

Electric stoves; refrigerators; B&W T.V.'s; radios; lamps; beds; bureaus; coffee tables; telephone table; captains chairs; stereos; chairs; record players; records; sewing machine; deep fryer; coffee maker; rotisserie; juicer; mix-master; lazy boy rocker; easy chair; floor polisher; vacuum; mirrors; desks; 4 wheel rims, G.M., 14 inch; 2 tires; Strool-O-Chair baby carriage.

Stroller-table combination; play pen; rocking horses; doll stroller; childrens' desks; child's rocking chair; hot water tank, 40-gal.; bathroom tiles; pots; pans; dishes; sealers; golf clubs; skis and boots; wooden plane; old saw; lantern; old jugs; pot; tub; and many, many more interesting articles.

TERMS — CASH
Refreshments Available
Viewing from 11 a.m.
AUCTIONEER
WALLY McEWEN
984-2629 R.R. No. 1, Finch, Ont.
1c

AUCTION SALE
SADDLE MARE, FARM MACHINERY, HOUSEHOLD EFFECTS
Lot 18, Concession 8, Township of Winchester, 5 miles North of Chesterville, 2 miles South of Morewood.
SATURDAY, MAY 1
12:30 p.m.

One saddle mare rising 5 years old, in foal, 1 driving buggy, single harness, 1 saddle, John Deere M tractor, John Deere 5 ton wagon, set of sloop sleighs, manure spreader, 1 2-wheel trailer, 1 anvil, and forge, vise, 20 laying hens, Beatty refrigerator, 2 used refrigerators, 1 stereo complete, 1 three piece bedroom suite, kitchen table and chairs, 17 Inch black and white TV., 1 8-day clock, 100 years old, 2 chesterfields, electric stove, Mason and Risch piano, cast iron box stove, 2 swivel rockers, platform rocker, straight rocker, 3 electric heaters, dishes and jars. Many other articles too numerous to mention.

TERMS — CASH
DWAINE IRVEN
PROPRIETOR
AUCTIONEER
H.D. Tupper
52-1c

AUCTION SALE

I will sell by public auction at my residence 2 miles south of Richmond,
SATURDAY, MAY 1
at 12:00 p.m.

6 Hereford cows due in May and June.

Machinery: MH 44 tractor; MF no. 10 baler; MH 2 furrow plow; hay stooker; International side rake; JD manure spreader; wagon and flat rack; walking plow; 3 section harrows; kangaroo plow; MH 7' binder; manure sleigh; set of sloop sleighs; seed drill; horse mower; set of scales; 16 foot grain auger and motor; 3 single cultivators; single disc; cultivator; double disc plow; circular saw; MF rotary mower; steel land roller; wheelbarrow.

Horse Equipment: 2 cutters - buggy; set of tippets; 2 sets of double harness and britchins; 2 sets of single harness; set of double coach harness; 8 horse collars; set of nose bags; dozen each halters and bridles; assort. of harness; 10 bells; Hackney driving gig; 6 lanterns; 10 horse blankets; steel manger; complete horse shoeing equipment; 2 fly nets; 6 horse whips; 6 canes; 100 horse shoes.

10 bags of baler twine; 6 each antique chairs and trunks; box stove; Mouler; 2 cradles; 5 cheese boxes; 6 crocks; 2 beds; set of de-horners; horn rack; 2 coal oil heaters; china cabinets; stools; flower box; creamers; small churn; filing cabinets; assort. of pictures and frames; antique desk; 2 antique clocks; assort. of whiffelltrees and neck yolks; assortment of tools.

3 pipe poles; PTO air pump; 3 double poles and neck yokes; 200' of hay fork rope; barn jack; set of chain block and pulleys; stone boat runners; 12 dairy cans; DeLaval milk machine; pails and strainers; 200 gal. tank; qty. of scrap iron; washroom set; Fairbank-Morris T.V.; cupboards; drop leaf tables; several crocks.

Refreshments Available
Owner or Auctioneer not Responsible for any Accidents
TERMS — CASH
MRS. ROLAND GREEN
PROPRIETRESS
WM. WHALEN
AUCTIONEER
Tel. 489-3606 1c

AUCTION SALE

PUBLIC AUCTION SALE
WEDNESDAY, MAY 5
starting at 12:30 p.m.
On the property of Eugene Maisonneuve situated on lot 10, concession 11, Russell County, 7 miles S., of Plantagenet and 2½ miles N. of Riceville, Ontario.

Cattle: Herd of 73 Head of "Angus" and "Hereford" cattle consisting of: 32 cows "Angus" with calves at foot . . . 7 cows "Hereford" with calves at foot, 1 "Angus" bull (2 years old) and 1 "Hereford" bull (1 year old).

Complete line of good farm machinery and equipment; and many other small items too numerous to mention. Feed: Approximately 10 tons of oats and quantity of Hay.

TERMS: CASH
"Canteen on the grounds"
For information tel: Mr. Maisonneuve at: (613) 524-5393.
AUCTIONEER
Regent Menard, Embrun, Ontario, Tel: (613) 443-2884
1c

PUBLIC AUCTION
SATURDAY, MAY 1
starting at 12:00 p.m.
On lot 29, concession 5, Township of Russell, 1 mile off Highway 417, 2 miles West of the village of: LIMOGES, Ont.

Livestock: Herd of 58 head of Holstein cattle consisting of: 43 dairy cows, 7 heifers 2 years old, 7 heifers 1 year old, 1 bull 2 years old.

Complete line of Good Farm Machinery: 3 tractors; 1973 truck; plow; harrow; dragging plow; grain seeder; manure spreader; hay mower; fertilizer spreader; rake; weed sprayer; hay baler; 2 wagons, etc.

Dairy Equipment: Milk cooler; milking pails; cans; water tank; etc.

Feed: 5 to 6000 bales of hay; 1500 bales of straw; 10 tons of grain.

TERMS — CASH
PROPRIETOR:
VIATEUR ROY,
Limoges, Ontario, Tel: 443-5582
AUCTIONEER:
REGENT MENARD
Embrun, Ont. Tel: 443-2884.
1c

AUCTION SALE
OF HOUSEHOLD FURNITURE, APPLIANCES AND ANTIQUES
East of Legroulx General Store, Vars, Ontario.
SATURDAY, MAY 8th
commencing at 1:00 p.m.

Refrigerator; stove; piano and stool; assortment of dishes; double bed; single bed; china cabinet; 2 dressers; washstand; couch; toilet set; 2 kitchen tables; fern stand; several chairs; chesterfield; desk; stereo; floor lamp.

Hall tree; rocking chair; oil lamps; 2 bar stools; corduroy red velvet drapes (144" x 95") several radios; antique round dining table; upholstered rocking chair; and many other articles too numerous to mention.

MRS. LIETTE DAGENAIS
PROPRIETOR
Vars, Ontario Tel. 835-2055
TERMS — CASH
N.A. RIVINGTON,
AUCTIONEER
Navan, Ontario 835-2747
1c

FARM AUCTION
FARM MACHINERY, HOUSEHOLD EFFECTS, ANTIQUES AND TRUCK
Lot 2, Concession 4, Township of Winchester, 2 Miles south of Winchester, ½ mile west of Highway 31, straight west of Hwy. 43.
WEDNESDAY, MAY 5
9:00 p.m.
Having sold his farm the undersigned will sell by auction:

Household Effects and Antiques: General Electric 30" stove; Admiral 16' frig, 2-door, with 140 lb. freezer; wringer washer; beds; dressers; davenport; chrome table and four chairs; radio; pillows; dishes; bicycles; antique chairs; dishes; picture frames; cutter; other articles.

Machinery: Cockshutt tractor, no. 40, with front end loader and snow bucket, perfect condition; Oliver tractor, no. 66, good running order; New Holland no. 69 super hay baler, perfect; John Deere side delivery rake; International trailer mower, 7' cut, new; 2 wagons, rubber tired with hay racks; pipe hay elevator, 40'; international plow, 3-furrow, on rubber; International plow, 2-furrow, on steel; John Deere tractor disc, double 14; drive belt 75'; drive belt 50'; Oliver springtooth cultivator; drag harrow, 4-section; land roller; 13-run grain drill; Cockshutt manure spreader on rubber; John Deere manure spreader on rubber; Int. corn binder; Int. grain binder; Int. corn blower with 40' of pipes; George White no. 10 threshing mill on rubber; page wire stretcher; platform scales; 2 grease guns; 4 balls binder twine; 2 water tanks; 180' of horse fork rope; set of double harness and collars; Stewart electric clippers; chicken brooder; Milker pump; milk cooler, 8-can; 18 milk cans; Rite-Way milker unit, single; log chain; quantity of oats; 1966 Chevrolet half-ton truck in running order, as is; numerous other articles.

TERMS — CASH
AUCTIONEER
Harold Ball
448-3161
PROPRIETOR
STANLEY HOLMES
52-1c

AUCTION SALE

PUBLIC AUCTION
DAIRY AND BEEF HERDS, FARM MACHINERY, HOUSEHOLD EFFECTS (SOME ANTIQUES)
L'Orignal, Ontario, 2 miles south of Hwy. 17 to Cassburn Corners, ½ mile west on Rit Chance Road.
SATURDAY, MAY 8
10:30 a.m.

Dairy Cows, Milking Equipment, Household Effects and Small Items selling at 10:30 a.m.

Cattle: 30 Holstein cows, bred for year round milking; 15 Holstein Heifers, open; Purebred Holstein bull.

Milking Equipment: Woods bulk tank, 44 can cap.; 2 Surge milkers; Alamo vacuum pump; 2 stainless steel wash tanks; Patz 366 manure stacker; 500 cedar posts; 150 railroad ties.

Household Effects: side board; wash stands; chest of drawers; crocks; horse collars; harness and many other items.

Beef Herd and Farm Machinery selling at 12:30

Beef Herd: 35 cross bred cows with Simental cross calves at foot; 20 Simental cross bred heifers, open; 10 cross bred heifers, open; 35 2-yr.-old cross bred steers; 35 yearling cross bred steers; ¾ Simental bull, 3 yrs. old.

Tractors: No. 8000 Ford; No. 5000 Ford; No. 460 Nuffield.

Spring Equipment: Hydrien plow, 3-furrow, 16" bottoms; Hydrien plow, 5-furrow, 14" bottoms; John Deere offset disc, 10'; Ford disc, 18', No. 224; 19' chain harrow; John Deere corn planter, 4-row; Calso sprayer, 300 gal.; Patz 180 bu. manure spreader; Vachon Regol plow; western rotary ditcher.

Haying Equipment: New Holland 273 wire tie baler; Allied automatic stooker, with motor; 3 wagons with racks, 18', 20', 22'; John Deere side rake, new 1975; John Deere No. 780, 9' swather with conditioner; Massey F. mower, 7'; New Idea elevator, 45'.

Harvesting and Forage Equipment: No. 702D Uni system with the following attachments - (No. 710 combine, with grain head, reels and pick-up; No. 760 Forage Harvestor; No. 763 3-row corn forage head; No. 761 hay pick-up; No. 729A sheller; No. 728 4-row corn stripper plate head;) New Idea No. 602 forage box mounted on a Normand wagon; New Idea no. 602 forage box mounted on a Ford truck; New Idea no. 602 forage box mounted on a GMC truck; No. 450 M and W corn dryer, 75 hp. motor; 35' grain auger, 3 hp. motor; 53' grain auger, 7½ hp motor; 40' grain auger, P.T.O.; 16' grain auger, 1½ hp motor; Dion forage blower; 6 Turnco hopper boxes mounted on Normand wagons; 4 10,000 bu. steel Butler bins; 2,000 bu. hopper bottom bin, suitable for wet corn storage.

Other Equipment: No. 720 McKee snow blower; Posthole auger for tractor; 6' big Rhino blade; 35 heavy steel gates in lengths from 12 to 20'; other items too numerous to mention.

Trucks and Automobiles: 1970 GMC ¾ ton, heavy duty pick-up; 1968 GMC 5-ton, tilt cab truck; 1971 Acadian car, V8; 1970 Buick Le Sabre car, V8.

House and Land: If interested in a house, 500 acres of systematically tiled, drained clay Land, or House and Land separately, contact the below proprietor.

PROPRIETOR: LLOYD CROSS
613-675-4752
TERMS — CASH
Refreshments Available
AUCTIONEERS
Leo Menard 613-232-2916
Delmer Spratt 613-822-1351
Regent Menard 613-443-2884
1-2c

ATTENTION
FARMERS

We pick up your dead, sick and disabled cows and horses.

This is the largest receiving plant in the region.

7 days a week
FOR PROMPT SERVICE
CALL COLLECT TO
HERB LOUCKS
Winchester Ph. 774-5256
or
Machabee Animal Foods Ltd.
Crysler Ph. 987-2818

Does Your Roof Need Repair Or Replacement?
For All Roofing Problems
Call
TOM HEAPHY
Roofing Contractor
R.R.1
WINCHESTER, ONT.
Phone 774-2001



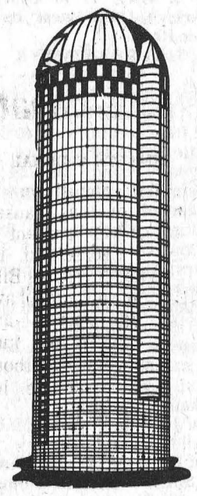

We Build

Superior Silos for High Moisture Haylage and Corn Silage. Also extensions on Macoun and Dion Silos. Replaster silos. Silomatic silo unloaders. Uebler Automatic Feed carts and Barn Equipment. Contact:

Wm. Wammes

R.R. 2 OSGOODE, 826-2394

Freezers For Sale

7-12-18-20-23 - and 26 cu. feet. Immediate Delivery.

W. J. Porteous & Sons Ltd.

Vernon 821-2333,

HELP WANTED
OFFICE CLERK FOR FARM AND INDUSTRIAL DEALERSHIP
General Bookkeeping
Typing Essential
Wages Open
ACRES EQUIPMENT, WINCHESTER
Phone Days - Ron Johnstone 774-2834
Evenings - Dave Acres 774-2748

Dillabough's Garage

General Repairs and Welding

Car, Truck and Tractor Tires

Sales & Service

Open Mon.-Sat.

8:00 a.m. - 7:00 p.m.

Morewood 448-3171

BILL SHAVER
S.M. Electric
ELECTRICIAN
HOME-BUSINESS-FARM
South Mountain, Ontario
FREE ESTIMATES CALL 989-5216

PICKSEED
CHAIN HARROWS

FOR SALE—New and used Chain Harrows any size. Also Cockshutt 35 tractor, good running condition.

M. VanSleuwen

774-3022.

Imperial

JANITORIAL SERVICE
☐ Floors ☐ Windows ☐ Offices
Bonded and insured with references
FREE ESTIMATES
We use modern equipment and charge old fashioned prices.
GIVE US A TRY
PROP. PAUL LYONS
Call collect Newington, 346-5479

James Purcell
Funeral Home

Spencerville,
658-3123

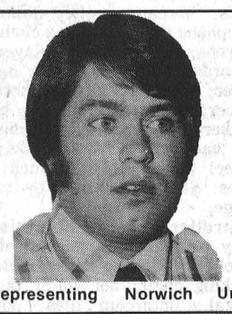

Yes we sell life insurance.

Carson W. McVey

Sales Representative

McVEY INSURANCE SERVICES

Metcalfe 821-2524

Representing Norwich Union Life Insurance Society.

THINKING
TILE DRAINAGE?
We offer complete service
TRENCHER BACKHOE DUMP TRUCK
Experienced and fully licenced
RENNY VAN GILST
WINCHESTER 774-3311

Winchester Licence Bureau

SUMMER HOURS

MAY 1 - NOV. 30, 1976

Monday to Friday 9:00 - 4:30

Closed Saturdays

PAINT FOR SALE

CARBOZITE 404 IS SILICONE FORTIFIED
Its steel-like finish withstands the rugged extremes of Canadian climate. Highly recommended for wood, cement, steel, all kinds of applications, regular price $18.95.
BUY NOW AND SAVE AT $14.95
5 YEAR MATERIAL REPLACEMENT GUARANTEE

R.H. BECKSTEAD
Williamsburg, 535-2103
I.H. Parts, Chain Saws, Chains and Parts
Beatty Equipment

UNIVERSAL
SALES AND SERVICE
Full line of Dairy Equipment
Pipelines - Stainless Steel or Glass
Mueller Bulk Tank
HERVE PLANTE
Phone 652-4168 Brinston, Ont.

Income Tax Returns

Excise Gasoline Refunds and related statements prepared or checked

J. Rodger Burnside

P.O. Box 130
Greely, Ontario
For appointment Phone 821-2263

Gerry's Construction

General Contractor

Specializing In . . .

Homes, Farm Buildings, Garages
Aluminum Siding, Facia and Soffits
Also Renovations

Free Estimate South Mountain
Gerald St. Pierre 989-5647

RURAL HOME SERVICE LTD.

Licensed Septic System Installations

Equipment Rentals

"We're here to serve you"

Call 821-1853

JOHN'S GENERAL CARPENTRY

Building Construction, Complete Remodeling, Additions, Carports, Garages, Aluminum Siding and Overhangs.

All Work Guaranteed

For Free Estimates, Call
John Kurvink 448-2683

Drywall Installation and Plastering

Also specializing in sprayed and swirled ceilings

Contact: Brian Savage, Winchester
Ph. 774-2242

Plumbing & Heating

Friendly, Courteous Service

Call 821-2084

BRIAN SCHARF

Metcalfe, Ontario

REDUCED PRICES ON

Vanities, Kitchen Cupboards, Ceramic Tiles and Mirrors.

PAINT AND WALLPAPER

For the Best Buy anywhere, shop at

METCALFE HOME DECOR
Metcalfe 821-1422

ORANJE-BAL

FRIDAY, APRIL 30, '76

IN THE

METCALFE RECREATION CENTER

MUSIC BY: "THE DOMENICS"

Everybody Welcome

Doors Open 8:00 p.m.

Sponsored By:
Hollandia Sports and Recreation Club

AUCTION SALE

CATTLE, MACHINERY, FEED, ANTIQUES, HOUSEHOLD EFFECTS

Lot 4, Con. 8, Township of Osnabruck, County of Stormont
½ mi. east of the Village of Newington

SATURDAY, MAY 1st

11:30 a.m.

Having sold my farm I will sell by Public Auction the following items

Cattle: 45 Head of Purebred and percentage Charolais and Hereford cattle; 26 Charolais cows, 10 grade, 2½ per cent P.B., 6¾ per cent P.B., 5 7/8 per cent P.B., 3 15/16 per cent P.B.; 8 Hereford cows, 2 purebred, 6 grade, Purebred Charolais bull, 1½ yrs. old, 10 open Charolais heifers. All these cows will be springing or fresh by sale time and all bred to a purebred Charolais bull

Feed: 1000 bales of good quality hay; 200 bales of straw; 10 ft. of corn silage in a 15 ft. silo; Approx. 2 ton of oats

Machinery: Massey Ferguson 150 diesel tractor, complete with loader, hyd. bucket & chains, excellent condition, 1250 hours; International trip beam plow, 3-16 " furrows; International manure spreader, 155 bushel with top beater; Haymaker hay conditioner; Massey Ferguson No. 10 hay baler; Massey Ferguson side rake, 2 wheel; 2 hay wagons with good racks; Massey Ferguson mower, 3 pt. hitch; spring tooth cultivator; set of 3 pt. hitch, double 14 disc; land roller; 24 ft. grain auger; Massey Harris seed drill; drag harrows, 4 sections; International 40 ft. solid elevator, complete with motor; 2 wheel trailer; round hay feeder; stone boat; electric fogger; 2 sets of clippers; De Laval milkers, 2 single and 3 double units; 3 milk strainers; cattle oiler; 9 bales of twine; 2 rolls of barb wire; 4 steel water tanks; mineral feeder; electric fly catcher; 4 heat lamps; 2 walking plows; litter carrier; 2 sets of good sloop sleighs; cutter; set of tattoo stamps; 50 fence posts; calf puller; can rack. DeLaval 44 can bulk tank with unit attached, new condition.

Antiques and Household Effects: Quebec heater; high antique pine cupboard, antique ice box; 4 good wagon wheels; washing machine, wooden table; 1 antique gramaphone; many other small articles and antiques too numerous to mention.

AUCTIONEER'S NOTE: This is a good opportunity to up-grade your beef herd. There is also a large selection of good machinery and numerous small articles, so plan to be on time

TERMS: CASH **LUNCH AVAILABLE**

PROPRIETOR — WAYNE PRESLEY
NEWINGTON, ONTARIO

Hugh Fawcett 774-3610 AUCTIONEERS **Mahlon Zeron 652-4697**

PUBLIC AUCTION

CATTLE, MACHINERY & STABLE EQUIPMENT, FEED & SILO

Lot 16,

Concession A, Rideau Township (North Gower)

2 miles N. of Kars
or 2 miles west and 4 miles S. of Manotick

WEDNESDAY, MAY 5

12:00 NOON

Having decided to quit farming I will sell by Public Auction the following items

CATTLE

56 Head of Cattle — 10 Purebred Holstein Cows; 12 Purebred Brown Swiss Cows; 12 Grade Holstein Cows; 7 Percentage Brown Swiss Cross; 2 Grade Holstein Heifers, springing; 4 Purebred Brown Swiss Calves; 2 Purebred Holstein Calves; 5 Grade Holstein Calves; 2 Grade Holstein Heifers, bred; 12 Grade Holstein Heifers, open; Purebred Brown Swiss Bull;

This is a fine group of cows, some of which are full pedigreed animals purchased in the View Haven and Rodale Dispersals.

MACHINERY

John Deere 4020 Diesel Tractor with cab, 100 H.P., 750 hrs., looks and works like new; New Holland 880 Forage Harvester, 2-row, 3-yrs.-old; John Deere No. 64 Forage Blower & Pipes, 3-yrs.-old; 2 Dion Wagons and Forage Boxes, 10 ton; Set of Dunham Disc, hyd. carriage, 12 ft.; Hyd. Dump Grain Wagon, 4-ton; New Holland 36 Crop Chopper, flail type; Gravity Box; Cattle Oiler; Hydrien Plow, automatic reset, 5-furrow, 16" bottom; New Holland 351 Grinder Mixer, 3-yrs.-old, excellent condition; Int. No. 37 Hay Baler.

STABLE EQUIPMENT

Patz Stable Cleaner, complete with ramp & 240 ft. of chain, high flites, 3-yrs.-old; De Laval Bulk Tank, 55 can, automatic wash, 2-yrs.-old; Surge Pipeline Milker with line for 44 cows, complete with 4 units, electrobrain, new Sept. 1975; Silomatic Silo Unloader with electric winch, 3-yrs.-old; Set of Stainless Steel Wash Sinks; Single Wash Sink; Stainless Steel Pail Stand; Woods Hot Water Heater, 60 gal., 8 mos. old; Set of Sunbeam Electric Cow Clippers; Feed Cart; Set of Electric Dehorners; 2 Mineral Feeders; Tattoo Set; 3 Electric Fencers; Hydro Fencer; Galvanized Water Tank; 2 Heated Water Bowls; 8 Hydro Poles.

SILO

Superior Cement Slab Silo, 20'x70', complete with roof and permanent pipes, 3-yrs.-old. Silo will be sold with moving contract; Silo Corn Distributer.

FEED & SEED

16 ft. of high quality Corn Silage in a 20 ft. silo. Unloader will be available to remove feed until Aug. 1st; Cob Corn in crib, 25 ton; 4,000 bales of Hay; 300 bales of Bedding; 200 lbs. F.F.P.-66 Sorghum Seed; 200 lbs. Garry Seed Oats; 100 lbs. Timothy Seed.

AUCTIONEER'S NOTE

This is a good line of Machinery and Equipment, mostly new within the last 3 years

TERMS: CASH OR BANK REFERENCE

Prop. John Daly & Sons

R. R. No. 1 Kars, Ont.

LUNCH AVAILABLE

AUCTIONEERS

Mahlon Zeron 652-4697 Hugh Fawcett 774-3610

TOWNSHIP OF MOUNTAIN
RE: LIQUOR VOTE

Notice is hereby given to the Electors of The Township of Mountain in the County of Dundas that in compliance with the Liquor Licence Act a vote will be held on May 17, 1976.

Qualifications for voting at this plebiscite are that one is a Canadian Citizen or other British subject, 18 years old on polling day and a resident in the municipality for TWO months up to and including polling day.

Voters lists will be posted at the polling stations, local post offices and the clerk's office. Please check the lists for your name and if qualified and not on the list, an application for registration must be filled out at the clerk's office between the hours of 9:00 a.m. to 5 p.m. on or before May 7, 1976.

Joan Maxwell, Returning Officer

TOWNSHIP OF WINCHESTER

Municipal Drainage Tender Call

Sealed tenders clearly marked as to contents will be received by the Township Clerk up to **12 NOON, THURSDAY, MAY 6, 1976** for the construction of the following Municipal Drains.

MUNICIPAL DRAIN	APPROX. EARTH QUANTITY
Devanney Branch	3,000 cu. yds.
Curley Creek	2,000 cu. yds.
Misener	8,000 cu. yds.
Gibson	3,000 cu. yds.

Each tender must be on the form provided, in a separate envelope and accompanied by a certified tender deposit cheque for at least 10 per cent of the total amount bid and made payable to the Township of Winchester.

Plans, specifications and tender documents may be obtained from the Township Clerk and the Consulting Engineer.

Lowest on any tender not necessarily accepted.

A.J. GRAHAM ENGINEERING CONSULTANTS LTD., Box 917, R.R. #5, Ottawa, Ontario. K1G 3N3.

TOWNSHIP OF WINCHESTER, G. MacGregor, Clerk-Treasurer, Morewood, Ontario. K0A 2R0.

Ontario
Environmental Hearing Board

NOTICE OF PUBLIC HEARING

WASTE DISPOSAL SITE EXTENSION PROPOSAL

Township of Williamsburg

The Township of Williamsburg has applied to the Ministry of the Environment for approval for the extension of the existing waste disposal site for landfilling located on the southern quarter of the east half of Lot 24, Concession V in the Township of Williamsburg to serve the Village of Morrisburg and the Township of Williamsburg.

The Environmental Hearing Board will conduct a public hearing to obtain information and to hear the views of the public so that it can form an opinion on the merits of the location, use and operation of the proposed site. Written and oral submissions may be made to the Board at the hearing. The Board will not consider any submissions regarding the proposal after the hearing has been closed.

The hearing will be held Tuesday, May 11, 1976 at 10:30 o'clock in the morning, local time, in the Independent Order of Odd Fellows Hall, Williamsburg, Ontario.

Copies of a plan related to the proposal will be available for examination and inspection during normal business hours at the offices of the Clerk-Treasurer of the Township of Williamsburg, Williamsburg and the Clerk-Treasurer of the Village of Morrisburg, Morrisburg, Ontario.

STATUTORY REFERENCES
The Environmental Protection Act, 1971 (S.O. 1971, Chapter 86, as amended), Sections 33a(1), 33a(2), 33d(1), 38 and 39.

T. M. Murphy,
Secretary,
Environmental Hearing Board.

KEN GORDON
EXCAVATING
Limited

BOX 108, MANOTICK, ONTARIO
EQUIPMENT RENTALS

Tractor Backhoes — Hy-Hoes — Bulldozers
Loaders — Gradalls — Sand — Gravel
Fill — Dump Trucks

WE ARE EQUIPPED TO DO ALL TYPES OF EXCAVATING

PHONE 692-3576

BICCUM McINTOSH
Real Estate Limited Broker
774-2832 Winchester
989-2157 South Mountain
448-2854 Chesterville
General & Life Insurance
—Real Estate—

We Need Rural Properties
CALL
ARCHIE STEWART
AT 829-7541
Sales representative of
STEWART AND REANEY REAL ESTATE BROKER
1061 Merivale Road, Suite 3, Ottawa
Member of the Ottawa Real Estate Board

Real Estate For Sale

In Winchester - A cozy 2 bedroom bungalow, with spacious rooms, electric heat, [illegible] living and sleeping areas, laundry room, attached garage, [illegible] sunporch and covered patio overlooking [illegible] landscaped lot. Priced to sell. Immediate possession.
SOLD

Nearly new 4 bedroom brick home in Winchester for the discriminating buyer. It has 2 bathrooms, fireplace in living room, rugs throughout, electric heat, patio doors open on sundeck and large in-ground pool well fenced. Purchaser may assume existing 10% mortgage.

In Winchester - large [illegible], with furnace and bath in each unit. Centrally located in quiet residential area. Would make good investment. Well [illegible] priced.
SOLD

In Winchester - nearly new 3 bedroom home, electric heat, rugs throughout, insulated and panelled basement, back lawn attractively fenced. Priced right.

Good 3 bedroom home on 1 acre lot in Mountain Township. Excellent location. Possession arranged.

New listing - several 3 bedroom homes nearly completed, in planned subdivision in Morrisburg. All feature quality carpeting and electric heat. Priced from $35,500.00. Shown by appointment.

Listings wanted for all types of property

BICCUM McINTOSH
Real Estate Limited Broker
WINCHESTER, ONTARIO
Phone 774-2832 Evenings 774-3233

REALTOR
Royal Trust
THE SIGN THAT SELLS
Real Estate Ltd.
Ottawa
Irwin Holmes 774-2434
Bert Begg 987-2922
Office - 733-9100

MOREWOOD — New bungalow, 1,040 sq. ft. on large lot 110 x 150, has 3 bedrooms, kitchen, dining room, living room, 4 piece bath and full basement. All choice carpeting, asking $43,900. List E 409.

WINCHESTER — 12 acres Village Property, town water and sewage at property. A.V. 426.

WINCHESTER SPRINGS — 20 acres cleared land, suitable for hobby farm or your future home and recreation. A.V. 484.

For these and other properties Call Irwin Holmes 774-2434 or 733-9100.

MORRISBURG — View of the picturesque St. Lawrence from this 1,300 square foot, 2 year old bungalow, 3 bedroom, 2 bathrooms, genuine brick fireplace, cathedral style ceilings. Situated in quiet residential area on a large lot - over one half acre. A.V. 339.

FARM — 275 acre dairy farm operation, complete with stock and machinery, located ideally on paved road in the Crysler area.

NEAR WINCHESTER — This country property is one mile off Hwy. 31, and the attractively redecorated and modernized three bedroom 2 storey century home sits high on 2 acres of gently rolling land. Interesting extras are a summer kitchen and storage shed attached, sun porch, and a conveniently located small barn. Included in the purchase price are a fridge, stove, dishwasher, washer and dryer.

CHESTERVILLE — Located in quiet residential area, on Howard St., is this 3 bedroom, 1 year old bungalow. Extra large kitchen with plenty of cupboard space. Paved driveway.

For these and other properties please call Bert Begg 1-987-2922 or the Royal Trust office, 1-733-9100.

Now is a good time to list your property with us as we have clients looking for all kinds of homes and rural properties. If you are thinking of buying or selling whether in town or country please give us a call.

Wesleyan Church
Winchester, Ontario
Minister:
Rev. Charles Jackson
Assistant: Thurland Brown
HOURS OF SERVICE
Sunday School 9:45 a.m.
Morning Worship 11:00 a.m.
Evening Service 7:30 p.m.
C.Y.C.-Monday-7:00 p.m.
Prayer and Bible Study
Wednesday - 7:45 p.m.
Youth Meeting
Wednesday - 7:30 p.m.
We Extend A Welcome To All

Maple Syrup
from Mansonville, Que.
Extras are now available at
Roughton's General Store
Winchester Springs
Can be picked up at the trailer on the store site.
HURRY!
Supplies are limited
774-3154
774-5651
to hold for pick up

LITTLE ADS... BIG RESULTS



NDDHS Students Compete In Troubleshooting Contest

Two area boys, David Barkley and Allan Hoy, both North Dundas District High School students, are this week competing in the Chrysler Trouble Shooting Contest at l'Ecole Polyvalente in Hull.

The contest, sponsored by Chrysler Canada Ltd., has developed into a recognized national competition and this, the sixth annual event, has attracted student teams from nearly 300 schools across the country, including 13 from the Ottawa region.

Each participating school selects two automobile students for its team, which in this area is sponsored by W.J.L. Boyd and Sons Ltd.

The regional and national competitions consist of written examinations followed by practical mechanical tests. Each team is assigned a new Dodge or Plymouth that has been deliberately tampered with by Chrysler Service engineering experts. The teams race the clock to locate and diagnose the malfunctions and get their cars repaired and running.

The written exam counts for 40 per cent of a team's final score, and the practical test 60 per cent. Winners of each regional contest advance to the National Finals in Toronto, June 21-23.

This year's contestants will be competing for a share of more than $50,000 in scholarships, trophies, tool sets and automotive components such as engines and transmissions for their schools. Scholarships totalling $6,000 are awarded to winners of the National Finals. Each team making it to the finals also receives a complete set of tools and an assortment of automotive components for its school.

Prior to leaving for Hull David and Allan, accompanied by their instructor Ken Morrow conducted a quick review, using a new Plymouth in the Boyd showroom.

Shown in photo, left to right are: Don Harrison, a member of the staff at Boyd's; David, whose home is at Chesterville; Mr. Morrow; and Allan Hoy; Hallville.

Press Photo - Van Bridger

WANTED
Young person for general duties and parts deliveries. Contact STEVE FRASER, 821-1252.
George Petric Ford

Real Estate For Sale

Morewood area, 3 bedroom home, on 1 acre lot, on paved road, new oil furnace, bathroom, large living room. Priced right at $19,900.

Winchester, $5,000 down will buy this new 3 bedroom bungalow, centrally located, walking distance to stores and Post Office, carpeting throughout, $38,000.

29 acres with pond, 20 acres mixed bush, in Mountain area, $24,000.

Morewood, 5 bedroom home on beautifully large well treed lot, oil furnace, pine floors, garage and small barn. Must be sold to settle estate, $29,900.

W. C. MacDonald & Associates Real Estate Limited
Highway 31, 31 Inn Motel Tel. 774-2106, 9 to 5

Sell with BELL
L. O. BELL
Real Estate Broker
Winchester 774-5801

Mountain Township - Nearly new bungalow, 4 piece bath, electric heat, new drilled well and septic system on 5 acres of land. Asking $39,500.00.

Mountain Township - 200 acre dairy farm, good 4 bedroom home with modern conveniences, well equipped barns, stable cleaner, pipe line [illegible] 2 cement silos with unloader. Asking $130,000.00.
SOLD

Winchester Area - 100 acre dairy farm, beautiful 5 bedroom stone home, maple shade trees, new out buildings complete with good herd of Holsteins and full line of nearly new machinery.

Mountain Township - 100 acre dairy farm, 4 bedroom home with modern conveniences, [illegible] Holstein cattle, new silo with unloader, full line of machinery including 2 new tractors. Asking $115,000.00.
SOLD

Winchester Township - Country home, 3 bedrooms, 3 piece bath, drilled well, small barn and garage on 2 acres of land. Asking $20,000.00.

Mountain Township - Country home, 3 bedrooms, 1½ baths, F.A. oil furnace, new garage and workshop on 2½ acres of land, prime location. Asking $37,000.00.
SOLD

Metcalfe Area - Nearly new 3 bedroom bungalow, wall to wall carpeting except in kitchen, new Hanover cupboards, cadillac windows, cable vision, 20 x 30 steam heated hot house, attached double garage, lot 580 ft. deep, beautifully landscaped with irrigation, 12 miles from Ottawa. See this one.

Mrs. Ann Thompson, Sales Representative
Dial 445-5368 or 774-5801

The Canada Farm Labour Pool
Manpower and Immigration
EXPERIENCED
Farm Workers needed immediately for casual, seasonal, or permanent employment to do spring seeding and continue with haying, harvesting and other general farm work.
Contact the Farm Labour Pool Office
in: Chesterville for Stormont, Dundas
Box 339 or phone 448-2311
in: Stittsville for Carleton, Lanark, and Renfrew
Box 899 or phone 836-5051.
Also inquire about the 10 week Herdsman Course.

AUSTIN CARKNER
REAL ESTATE BROKER
MORTGAGES ARRANGED — APPRAISALS
WINCHESTER, ONTARIO
Phone 774-2618, K0C 2K0
1975 Liberty mobile home 60' x 12' on large lot with new well and septic tank. Immaculate condition and fully furnished including washer and dryer. Early possession. Excellent financing. Shown by appointment only.

HELP WANTED
A Person is required to conduct a survey in Dundas County commencing on May 17, 1976 and lasting approximately 3 months.
QUALIFICATIONS: Maturity, Initiative to work on their own, Ability to meet and relate to people, To compile and analyse data, Own transportation, Background in Social Service an asset.
Salary Negotiable. Please sent written resume by May 8, 1976.
to: Dundas County Association for the Mentally Retarded
Adult Services Committee
Box 696, Winchester, Ontario
K0C 2K0

ALUMINUM R.O.
PRODUCTS
Per:
Richard Lafrance Ph. 821-1854

CAMERON'S Dairy
DELIVERED TO YOUR DOOR . . . .
- Bread
- Butter
- Milk
- Cream
- Eggs
- Yogurt
- Orange Juice
- Lemonade
- Grapefruit Juice
- Chocolate Drink
- Cottage Cheese

CAMERON'S
DAIRY LIMITED
WINCHESTER
Ken McNalty
774-2542
We're Always At Your Door

END OF THE MONTH SALE

1974	Datsun, B210, 4-door	
1974	Datsun Pick-up	
1973	Olds Cutlass "S"	
1973	Datsun, 510, Sta. Wagon	
1973	Datsun, 1200 Fastback	
1973	Capri, 2000, 4-speed	
1973	Grand Torino, Sta. Wag.	
1972	Datsun, 1200, Aut.	
1972	Toyota, Celica	
1971	Datsun, 510, Sta. Wagon	
1971	Dodge Demon, 340, Aut.	
1971	Ford, Pick-up, Aut. V-8, Radio	
1970	Ford, Galaxie 500, 2-dr. HT, V-8, Aut.	
1970	Mercury Marquis, 2-dr. HT	
1967	Olds., 4-dr., Runs good	

BOGART MOTOR SALES LTD.
448-2488
CHESTERVILLE

OTTAWA and SMALL BUSINESS

Needed: metrics debate

By KENNETH McDONALD

Popular opposition to metrification has caused the British Government to postpone debate on its Weights and Measures Bill. Ottawa doesn't even have a bill. Bureaucrats are pushing Canadians into metric conversion without parliamentary debate, let alone approval.

• • •

Typically, there have been no estimates of cost. In the U.S., conversion cost estimates range from $40 to $100 billion. At the usual one-tenth differential that means between $4 and $10 billion for Canada.

• • •

"Let the costs lie where they fall" say the bureaucrats. They're not in business, of course. They don't have to buy new scales, or new tools, or new labels.

• • •

Much of the pressure comes from multi-national corporations. As part of a world-scale process of rationalization, they are concerned with transferring standardized manufacturing to metric-using, low wage countries. Canadian jobs will be lost as a result.

• • •

Canadian-owned companies will be forced to convert tool and die equipment, lathes, punches, drills and presses. In many instances, when equipment has to be completely replaced, experienced foreign manufacturers of metric equipment can be expected to replace domestic suppliers.

• • •

Claims by Metric Commission officials that conversion will increase exports must be taken with a grain of salt.

• • •

Canada's rush to convert speeds, distances, temperature and pressure and household measures merely confuses and irritates the public. In the U.S., conversion is more gradual and selective; each move must pass the test of benefits exceeding costs.

• • •

The chartered banks should be authorized to extend government guaranteed loans to finance conversion costs. A once-only income tax credit should be made against purchase of new measurement-sensitive tools by individuals.

For Sale
CEDAR LAWN AND PATIO FURNITURE
Tete-a-tetes
Chaise Lounges
Circular Coffee Tables
Club Chairs
End Tables
Also Pine Lawn Chairs
Cedar Picnic Tables
32" x 72"
Don Barkley
Inkerman, Dial 989-5460

For Sale
USED CHAIN SAWS,
VARIOUS MAKES
FROM $25.00 UP.
SOME REBUILT SAWS
SOME PRACTICALLY NEW,
WITH NEW WARRANTY
ALSO NEW HOMELITE SAWS
PARTS & CHAIN
FOR MOST ALL KINDS
R. H. BECKSTEAD
WILLIAMSBURG 535-2103

BE HAPPY IN YOUR WORK!

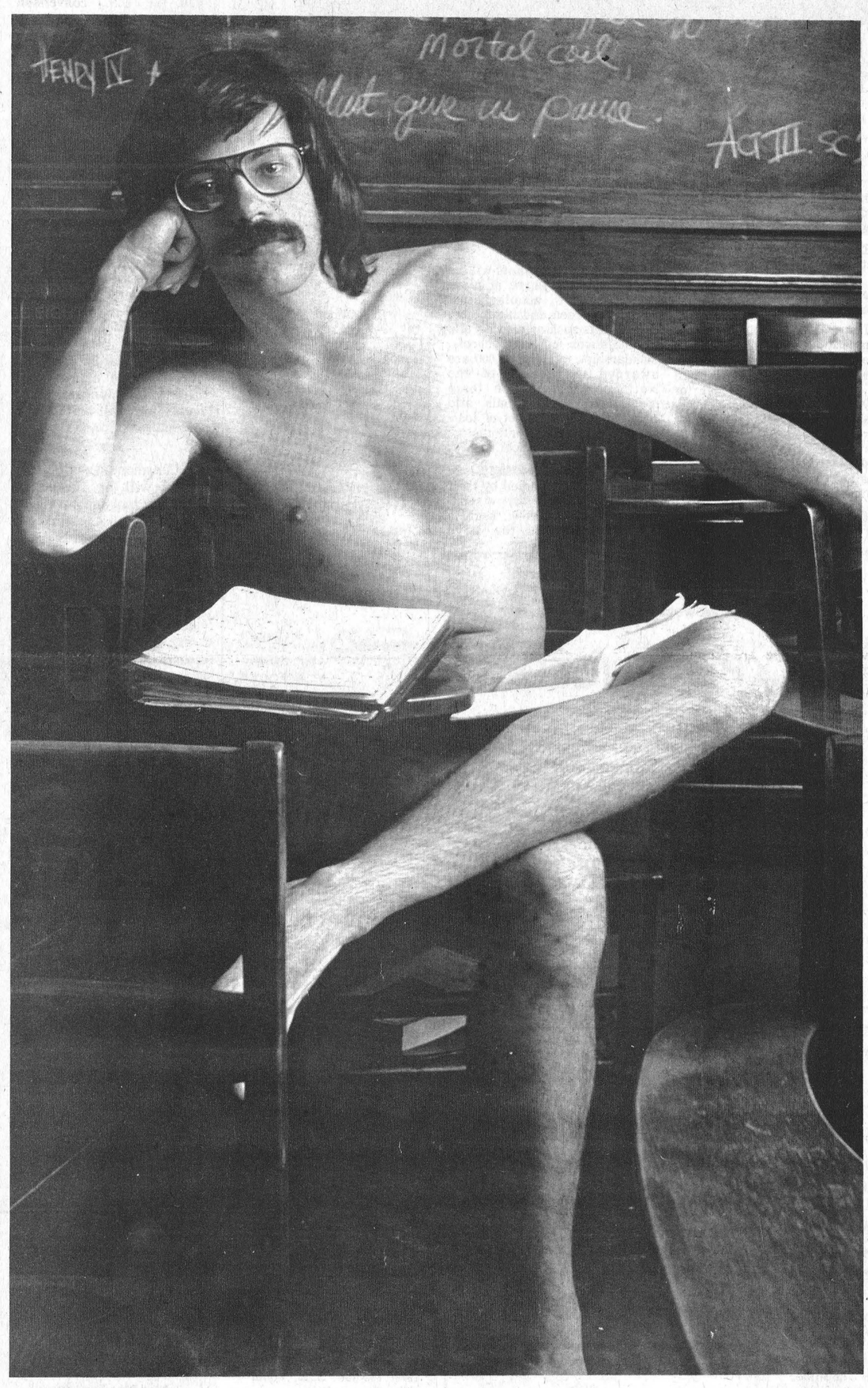

Nothing is better than Land Rubber clothes

We've got great ideas in young fashions for gals and guys

Biba
Iroquois

CASSELMAN'S SHOE STORE
Morrisburg Mall

Old Enough To Vote But Not To Drink?

Ontario Attorney General Roy McMurtry is concerned, and is recommending fines for under age drinkers as well as suspension of licences where liquor is knowlingly served to minors.

One Conservative M.P., Terry Jones (Mississauga North) recommended raising the drinking age to 19 from 18 but Mr. McMurtry expressed the opinion that it would be difficult to tell young people they are old enough to vote but not old enough to drink.

Mr. Jones also suggested the use of identification cards for the purchase of alcohol by those between the ages of 19 and 25.

The Attorney General, however, did not commit himself saying he would like to see a full debate in the legislature on the issue and more response from the public.

Two other measures of cutting down on under age drinking were suggested by Mr. McMurtry. His report directed attention to advertisers along with the suggestion that 20 per cent of advertising revenues be directed into a campaign depicting the harmful aspects of alcoholic consumption, and he also felt that increased prices might reduce abuse.

Other recommendations included:

The laws and regulations pertaining to alcohol-related offences and drinking-driving offences should be more strictly enforced.

There should be substantial minimum penalties for underage purchasing and consumption of alcohol as well as for legal purchase of alcohol by an adult for a minor.

The price of alcoholic beverages should be tied to the average disposable income.

The price of non-alcoholic beverages in licensed premises should be no more than one-third of the average price of a mixed drink.

Each package or individual container for alcoholic beverages should contain a warning about the possible harmful effects of consumption or abuse.

The government should direct a study into the effect of alcohol advertising on the general population, particularly on young persons.

Probationary licences should be provided to drivers between 16 and 18. Any drinking-driving offence committed during this probationary status would mean the immediate loss of driving privileges for one year.

There should be greater stress on health and alcohol education in the schools.

Greater efforts must be made in research and evaluation of alcohol-related problems.

Driver education programs should include an adequate amount of alcohol related content.

Mr. Jones revealed the startling fact that in 1971 the per capita alcohol consumption by students was one-half that of adults, and today it is double that of adults.

The report also showed that the number of drinking drivers between 16 and 19 involved in traffic collisions was 1,089 in 1967, and 5,335 in 1974.

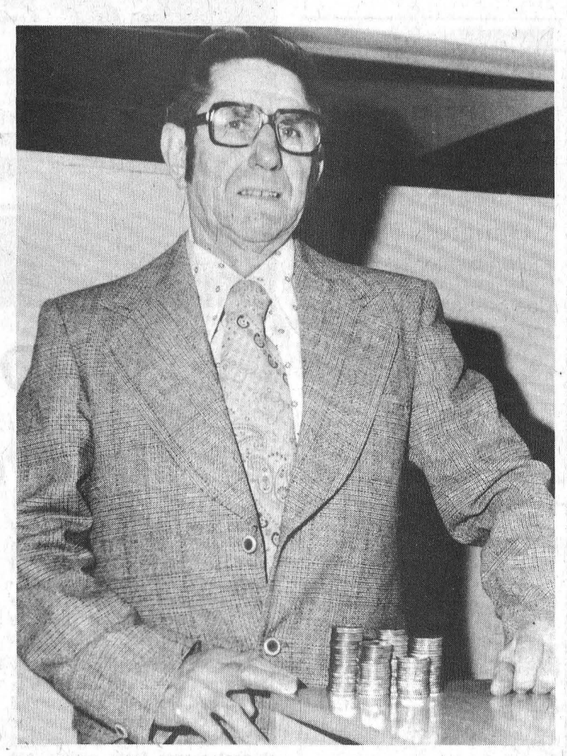

Press Photo - Rowan

Irwin Holmes

Area Man Specialist In Field

Irwin Holmes, despite the neatly stacked piles of money, is not preparing for a poker game.

On the contrary Mr. Holmes is admiring the neatly stacked 105 silver dollars presented him last week by Royal Trust Company manager Ian Cope.

The Winchester Springs resident, who was associated with the Biccum and McIntosh firm here in Winchester, before accepting a position with Royal Trust in 1975, was awarded the prize in recognition of having amassed the highest number of listing and selling points in competition with 25 fellow employees at the Alta Vista office. Mr. Holmes was 30 points above his nearest competitior.

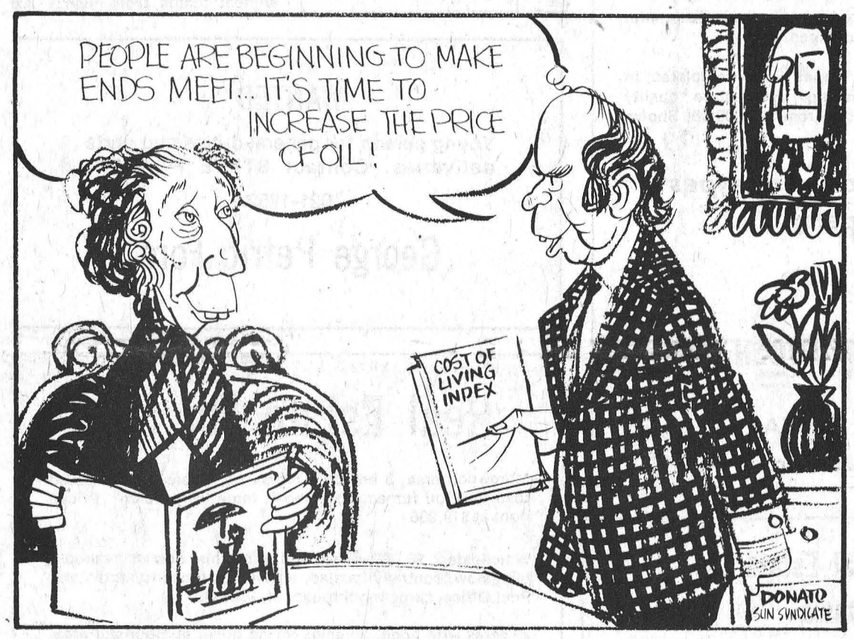

Russell Village W.I. Elects Annual Slate Of Officers

Russell Village W.I. elected a new slate of officers at last week's annual meeting and Mrs. Robert Gamble will succeed Mrs. John Achtereekte as president.

Mrs. George McCaffrey conducted installations and the following slate was elected.

Past president - Mrs. John Achtereekte; president - Mrs. Robert Gamble; 1st vice president - Mrs. Richard Hamelin; 2nd vice president - Mrs. Jack Twiname; secretary-treasurer - Miss Edna Curry; district director - Mrs. Rudolf Bols; alternate district director - Mrs. Russell Phair; branch directors - Mrs Gordon McDonald, Mrs. Hank Staal, Mrs. Kay Lake.

Public relation officer - Mrs. John Achtereekte; agriculture and Canadian industries - Mrs. Russell Latour, helper - Mrs. O.F. Rothenberger; Citizenship and world affairs - Mrs. Lloyd Hay, helper - Mrs. J. Lloyd Steele. Education and cultural activities - Mrs. Robert Campbell, helper Mrs. A. Cousineau. Family and consumer affairs - Mrs. Leo Bekkers, helper - Mrs. Norman Inglis. Resolutions - Mrs. Paul Hart.

Tweedsmuir history curator - Mrs. Walter Kinkaid. Music - Mrs. Jack Twiname; Programmes - Mrs. Robert Gamble. Nominating committee - Mrs. Russell Latour, Mrs. O.F. Rothenberger, Mrs. Richard Hamelin. Auditors - Mrs. Russell Phair, Mrs. A. Cousineau.

WINCHESTER THEATRE

Thurs., Fri., Sat.
April 29 - 30, May 1
"HARD TIMES"
Starring Charles Bronson - James Coburn and Jill Ireland. The setting - New Orleans, 1933. (Adult)
PLUS CARTOON

Mon., Tues., Wed.
May 3 - 4 - 5
"TORSO"
Mickey Dolenz - Susan McCullough.

"NIGHT OF THE STRANGER"
Suzy Kendall.
ADMITTANCE RESTRICTED TO PERSONS 18 YEARS OF AGE OR OVER

Win the fight against rising gas prices.

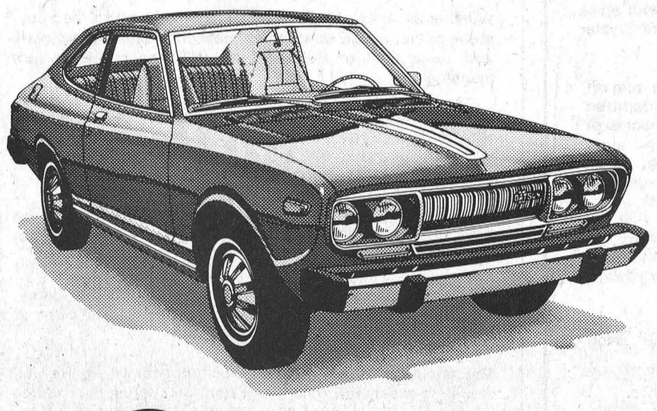

SALES ROOM OPEN
Monday to Friday
8a.m. to 8 p.m.
Saturday
8 a.m.
to 4 p.m.

Drive a new Datsun

DATSUN
Bogart Motor Sales Ltd.
CHESTERVILLE - 448-2488
KING ST.

WINCHESTER press

Second Section
Volume Eighty-Eight
Thursday, April 29th, 1976

editorials...

the way we see it

Comprenez-Vous?

Keith Spicer, Canada's pun-loving commissioner of official languages, says Ottawa's effort to make its bureaucrats bilingual had been a costly failure. He argues the effort should shift to "bilingualizing the kids."

A recent editorial in another publication gives some example of what Mr. Spicer is up against.

It concerns a senior government economist who energetically devoted himself to a year of French immersion under the federal program. His salary ($30,000 plus) continued, and a replacement was hired while the budding bilingue learned. He emerged, at the end of the year, only slightly less bilingual than his seven-year-old daughter, who is enrolled in a special experimental immersion program in an Ottawa public school.

Just under 30% of Ottawa children entering kindergarten take the French immersion course. Free of language hangups, they are learning quickly. The bilingual program that sent the economist, and several thousand of his colleagues, to learn a second language cost about $80 million, out of roughly $310 million Ottawa spends on its bilingualism effort.

Mr. Spicer judges the program a failure, but it continues nonetheless. POURQUOIS?

Time For Safety Measures

Cycling is becoming more and more a way of life, but one wonders if enough truly dedicated effort is being put into safety programs.

Many parents seem to experience a feeling of pride when their 5-year-old 'solos' for the first time, and all too often allow the youngster to peddle out into traffic with little or no knowledge of the dangers lurking along the way.

The Ontario Safety League pleads frantically for assistance in its continuous safety campaigns and urges local organizations to play a part. The response, unfortunately, is usually negative.

One has to wonder what, if any, steps are being taken by school teachers to make bicycle safety an integral part of curriculums, and one also has to wonder if police might not do more by simply warning the little ones that defying traffic regulations leads to injury and sometimes death.

Some proposals put forward recently by Newfoundland Safety Council Chief Ray O'Neill are surely worth considering:

1. The requirement of bicycle licences costing up to $4.00.
2. Bicycle Identification Cards.
3. Mandatory mechanical fitness inspection for license applicants of all ages.
4. Mandatory completion by young people (under 10) of the theory portion of the Canada Safety Council's Bicycle Training Course, and the Roadeo.
5. True/False examination for applicants age 10 and over.

Combined action now by parents, teachers, police, and even service clubs might save the life of your child, or possibly even you.

"Sign Of The Fish"

By Dr. Gordon C. Smyth

There is a lot about fish in the Gospels. At the beginning, when Jesus was choosing his apostles, he saw two pairs of brothers by the Lake of Galilee.

They were fishermen. He spoke their language. He said, "Follow me and I will make you become fishers of men. And immediately they left their nets and followed him" (Mark 1:16-18).

After the crucifixion, when the apostles scarcely knew what to believe any more, one of them got the idea that it might help to return to the old ways.

Peter said, "I am going fishing." It was just what the others wanted to hear. "We will go with you", they exclaimed. The healing process was completed by a visit from the risen Lord (John 21:1-14).

It should not surprise us that the fish became one of the earliest Christian symbols. In times of repression and persecution, believers required secret code words and symbols by which to communicate with one another.

One of the symbols they adopted was the fish, since the Greek word for fish was "ichthus". Each letter could help form a credo. Put the letters together a certain way and you have, "Jesus Christ, Son of God, Savior."

Tertullian (c. 155- after 220) wrote, "We little fishes (Christians), like our great Ichthus, are born in the water. The way to kill little fishes is to take them out." He was saying, "We were made Christians by baptism. Forget your baptism, and you are done."

There is a continuing ring of truth here. I am increasingly distressed by the sort of Christians who are falling away. A daughter asked her mother what she would like for Mother's Day. "To see my family in church", she replied. "Don't count on it", she was informed. She sat there alone as usual. I suspect there will be deep remorse, for more reasons than one, in that family circle one day.

The Church is composed of imperfect individuals. No clergyman can please everybody. But there is no substitute for the Church. No other society has, as its primary mission, the offer of the Gospel (Good News) of Jesus.

More than nineteen hundred years ago, he called twelve men, each with his strength and weakness. In a sense, the whole future of Christianity was in their response to come together in order to learn from him and then go forth as his ambassadors.

Jesus comes to us, as he came to them. He will take us as we are, but, if we let him, he will fashion us into the men and women God knows we can be.

Could you ask for more? Can you think of as rich a legacy to bequeathe to your children? Clement of Alexandria (c. 150 - c. 215) advised about the use of a signet ring for sealing a letter. "Let our emblem be a fish."

What he meant holds true for anybody who considers himself a Christian. Clement meant, "Every time you make out a receipt, write your name, give your word, take a vow, come to Sunday, in all life's affairs, remember "Jesus Christ, Son of God, Saviour"."

"Award Winning Newspaper"

WORKMAN BROTHERS, Publishers

Established in the year 1888

Published Wednesday Afternoon, Dated Thursday

Subscription Rates: $7.00 per year In Canada; $17.00 Foreign; payable in advance.

Member of Canadian Community Newspapers Association and the Ontario Weekly Newspapers Association

Guaranteed Circulation Over 4,650

"Second Class Mail Registration Number 1555"

letters

Newport N.S.
April 21, 1976

To The Editor,
The Winchester Press,
Winchester, Ontario.

Dear Editor:

Each time I receive and read your weekly paper, it's like a letter from home. So many times I've thought I'd write and say how much I enjoy your paper (especially the 7th Column) but have never done it.

After reading about Rev. James Stuart I felt the stir to write. I remember Jimmy when we used to attend the B.Y. meeting at the Dalmeny Hall. I can still hear him repeat Verse one, Chapter one from the Gospel of St. John for roll call. This was just before leaving for his chosen field. Little I thought at that time he would become such a fine minister and friend and that I would have a son who would also choose the ministry for his future.

I was very glad you had printed in your paper that Rev. Duncan (Dee) MacNabb would be in Kenmore last summer. After talking it over with my husband we took our holidays so we could hear him speak. I wasn't very old when he worked for my father but felt a great lift when he said that each time he visits with Iris and Harold Ferguson he looks over at the farm and thinks of us. It is so nice to know we are not forgotten even though we are so many miles apart.

Thanks again for your weekly letter even though sometimes it takes two weeks to reach us.

Sincerely,
Mrs. Mabel (Blair) Porter

Russell, Ont.
April 22, 1976

To The Editor,
The Winchester Press,
Winchester, Ont.

Dear Sir:

In behalf of the members of North Russell Women's Institute I am pleased to send a note of thanks to the "Press" for the splendid coverage that has always been accorded us re our monthly meetings, as well as other items we have sent in.

This is much appreciated by all.

Yours truly,
Mrs. A.E. Hamilton,
Secretary.

7th column

By Joe Rowan

Winchester Lions Club will be in the headlines of this newspaper in the near future. The occasion of course will be official opening of the swank new headquarters over on Mill Street. In terms of years the club is comparitively young, but its contribution to the community has been monumental. Because we belong to an older, bigger, and even more progressive club, we feared we might not do justice to a comprehensive review of the local unit's activities, and called for help. And that help will be forthcoming from a venerable Past President who views nearly everything through a magnifying glass. You know, the one who balances the glass on three sticks, looks through it, and guesses where your property boundaries are!

Hubert, down at the local sports shop, says he makes a sincere effort to secure whatever parafenalie enthusiasts request. He admits, however, having a rather ticklish problem this week. "Yes", he says, "we sell all kinds of golfing equipment, but now the druggist is looking for a set of clubs that shoots in the low 80's." How about a regular set of clubs and two aspirins?

Teachers are getting plenty of adverse publicity these days and we fear some of our truly dedicated ones are being completely overlooked in the shuffle. We always make a very special effort to respond to all requests to photograph school activities, and for that reason visited Osgoode Township High School on two successive Saturday afternoons. On both occasions highly competitive elementary school basketball tournaments were being played, and not only were elementary school teachers on hand with their pupils, but physical education instructors on the High School staff were also 'working' on Saturdays. We've been known to take cheap shots at teachers demanding higher salaries for a few hours work each day -- and in many instances the 'shoes fit'. But we have to be fair -- and this week's 'bouquets' go to those who do the job they're paid for, and just a little more. Our only comment has to be that the girls' physical education instructor is much easier to look at. Sorry Jim, but we have to call 'em as we see 'em.

Our close association with Junior hockey over the years has given us what we consider to be a better understanding of the problems confronting teenage boys, not to mention an opportunity to bridge a rather extensive generation gap. Through the years we've grown to admire and respect the young athletes and consider it a privilege to be addressed simply as 'Joe' despite the vast age differential. One brilliant young player who earned countless headlines on our sports pages was buried last Sunday afternoon. On the ice he always gave his best, in the game of life the late Rupert McDonald will be remembered as a friend and a gentleman. We're sure he's made the team 'up there'.

Didn't fully realize the far flung popularity of The Winchester Press till last week when we had occasion to appear as a witness in an accident case. The rather ancient Carleton County Court House was the scene of the hearing, and word must have leaked out that we were coming. Having parked the old jalopy in a secluded parking lot we made our way down Daly Avenue only to be confronted by an army of press and television cameras, as well as scores of reporters. Most likely it was only natural that after catching a fleeting glance at us as we entered the old stone building they stayed around to take a few 'shots' of Clarence Campbell, Senator Giguere, and others involved in the Sky Shops Affair. Must have a lot of bum film in those cameras. We never did appear on the silver screen.

Wonder how many were in the market places last Saturday looking for pyramids. Hockey has to be on the skids when promotors resort to such silly nonsense as sitting on, sitting under, and sitting beside miniature Egyptian tombs. Threats of an un-wanted snow storm prompted us to sit in front of the boob-tube last Sunday night, and watching those 'Flyers' fly we concluded Kelly should have sent his players out on the ice with pyramids rather than hockey sticks. Come to think of it Harry's Raiders might have put up a better show.

And here's a new definition of an optimist -- a guy who marries his secretary and expects to continue dictating.

The Big Lie

Bill Smiley Expostulates

When you manage to totter through to what is euphemistically called these days "middle age", you are supposed to be able to relax a little, slow down, take it easy, enjoy all those things you never had time for before.

After all, your kids are grown up now, and on their own. The mortgage is paid off, or nearly. Passion is not exactly spent, but let's say that you don't exactly turn to jelly at the sight of a big buzoom.

If your health is reasonable, you should have a quarter-century of mellow living ahead, time to travel, to contemplate your navel, to read all those books, to cultivate your own garden, before you are quietly shuffled off to one of those institutions with the ghastly names, like Sunset Haven or Trail's End Paradise.

I am here to state, quietly but with grim ferocity, that this is one of the Big Lies perpetrated by our society on young people when they are raising their children.

It's a lot of poppycock, chaps. Take my advice and have all the fun you can while you're young. Go to Europe, buy a farm, take a year off. Do what you want to now, because you won't have time when you're middle-aged.

I just sat down here for a minute, to stop my head spinning, and it struck me that it's the first chance I've had to sit down and take my usual cool perspective of life for weeks.

Life is not exactly a gay, mad whirl when you're middle-aged. It's more like a case of the blind staggers.

Just for example. If we're not running in one direction to see our two grandsons, we're running in another to see their 83-year-old great-grandfather.

Recently, in a wave of good feeling, we decided to treat my daughter and her husband to a night out. They are students, broke, and never get out. So I hawked up the price of a dinner and a show, and my old lady told them we'd be delighted to baby-sit.

Fine. Any grandparents would do it. But it was akin to a disaster. First-born grandbabby, Pokey, was so wild with excitement at seeing his favorite toys, servants and sycophants, that he ran around the apartment like a demented chipmunk, up and down over the furniture, leaping into arms, jabbering and laughing and roaring with defiance at any effort to cool him down.

And the other guy, the little, fat new one, is a bawler. He doesn't even bawl at the drop of a hat. He bawls at will. And at Suse. That's my wife. I'm Will.

The young couple left at 6.30, baby asleep, Pokey fed. Two minutes later, the bawler was at it. Two hours later, he was still at it. Somewhere in there I'd managed to stick our dinner (a frozen chicken pie) in the oven. At 8.30, my wife was sitting with him on her knee, trying to give him a bottle with one hand and spear a bit of chicken pie with the other. Across from her, I sat with Pokey on my knee, feeding him every second bite of my meagre portion.

At 9.20 we had them both asleep. We collapsed. At 9.45, little fatso woke up and bleated for titty. He scorns the bottle. Suffice it to say it was a long evening.

But that was unusual, you say. Most of your life is pretty tranquil and even in tone. Well, that's what you think, Buster. I didn't even curl this past winter, and scarcely had time to blow my nose.

Right now, aside from a full day's teaching, I am doing the advertising and publicity for the school Open House, preparing to be a guest on a panel discussion and modelling for an art class. In my spare time, I mark papers and prepare lessons.

Modelling, did I say? Yep. I'm a model. The art department at the school wanted a live model. They conned me into it by pretending they wanted somebody with character in his face. Well, I have lots of that: wrinkles, broken nose, bloodshot eyes, the lot. Later, I discovered the reason I was chosen was because I was the only teacher who had a spare that period, except for one woman teacher, and she refused to model in the nude.

I didn't. I was all for it. So were the student painters. But the puritanical old administration wouldn't allow it. They were afraid they'd have girl art students fainting all over the place. Not in awe. In horror. So I have to do it in a loincloth, with a mask over my eyes so they won't know who I am.

You think I'm busy? You ought to see my wife. Aside from her regular housework, she teaches piano, knits and sews (simultaneously, it seems to me), prepares the income tax return, chooses and uses new paint and wallpaper, runs around trying to find clothes for two grandsons, and gallops down to Simpson's order office to return things three times a week (it was she who put Eaton's catalogue out of business.) And we haven't even started on the garden yet.

So. Just a word of wisdom to you young people. Don't swallow that bromide about a serene middle age. It's about as serene as Saturday night in the corner saloon.

Gather ye rosebuds while ye may,
Ye won't have time when ye're old and gray.



Barnyard Cupola

Press Photo - Van Bridger



You'd Smile Too

The happy group shown here have good reason to smile. In the first place all were enjoying an expenses-paid week in Jamaica compliments of Philips Electronics Products, and in addition they were sharing $3,000 cash, won while betting on a daily double at very high odds.

Mel and Linda Vice of Vice Furniture, Winchester explain that there is really more to the story than that.

The host company sponsored what it called "Pleasure Island Sweepstakes" and it was winnings from this venture that were later invested at the track with what proved exceptionally good dividends.

Jamaica Hilton Hotel was their 'home away from home' for the week and the accompanying photo was taken at a banquet following the 'race'.

Left to right are: Roland Ouimet of S.&E. Furniture, North Bay, a previous winner; Mr. Vice, Mrs. Vice; Mrs. Leo Soucy, Eastern TV, Cornwall; Mr. Soucy; Mrs. George Craik, Star Electronics, Toronto; Mr. Zraik.

Mr. and Mrs. Vice travelled to Jamaica via Air Canada charter from Mirabel Airport and were joined there by some 350 dealers and their wives.

Efficiency Attractive

Mechanize Sugar Bush

The horse is rapidly disappearing from the sugar bush. Within the next couple of years, mechanized sap gathering will be developed enough to give producers a new advantage.

The maple industry has come a long way from its beginnings when Indians notched trees with a hatchet and caught the sap in birch-bark containers.

The first colonists introduced wooden buckets and the sugar shanty. But it is only in the last few years that anyone has dreamed of mechanized sap gathering.

Today the sap is drawn and piped in long plastic hoses to central reservoirs. From there it passes to an evaporator where it is concentrated into syrup, taffy, butter or sugar.

"The efficiencies from mechanization are already very attractive", says Jacques Pomerleau of Agriculture Canada's Fruit and Vegetable Division.

In a medium-sized sugar bush of 2,000 to 3,000 taps, manual sap gathering requires an investment of $3.07 in equipment for each tap, and up to five people to do the work. Each tap produces 1.63 pounds of syrup, resulting in a net profit of 40 cents.

Given the same conditions, a collection system using plastic tubing and a vacuum pump requires an initial outlay of $4.89 per tap and one person to do the work. Each tap produces twice as much syrup and nets 65 cents per tap.

"New equipment never works perfectly and improvements have to be made. Care should be taken when choosing tubing because sap will corrode certain plastics," Mr. Pomerleau says.

Because heat contributes to the development of micro-organisms contained in sap, transparent tubing is recommended over black plastic. Dark surfaces generate more heat.

The tubing must be thoroughly cleaned at the end of each season. If this is not done, sap residue will sour and produce a dark, lower quality syrup.

It is also important, on rolling land, to install pumps in a strategic location to permit good sap circulation. And finally, it is essential to increase the capacity and efficiency of evaporators because the vacuum system draws about twice as much sap from the tree.

In co-operation with Laval University, the Quebec Department of Agriculture has established an experimental sugar bush at St. Norbert d'Arthabaska to conduct research on mechanized collection with a view to improving yields. The work is proceeding well and results are expected soon.

The producer who is undecided about mechanization is well advised to consult his regional rural engineering specialist. The specialist will help him weigh the pros and cons and advise him on necessary modifications to existing installations, based on the size and profitability of his sugar bush. A single-step conversion is recommended for economy through buying in quantity.

Farmers are reminded that mechanization is not a miracle solution. As long as the sugar bush exists, it will be at the mercy of the weather -- nights with frost followed by mild days between 7 and 10 degrees C will continue to be the ideal conditions.

Likewise, because it still requires 30 to 40 gallons of sap to make a gallon of syrup, producers must take good care of their sugar bushes to have abundant, good quality sap. And they must carry on the tradition of sugaring-off parties because these furnish ready cash and are an excellent way of promoting maple products, Mr. Pomerleau says.

5 ST. CLAIRE AVENUE
OTTAWA, ONTARIO
PHONE 224-3945

M.L.S. SERVICE

John DeVRIES REALTOR

Member of Ottawa Real Estate Board. Can give you complete multiple listing service [M.L.S.]. More than 100 Real Estate firms can sell our M.L.S. listings.

CALL AL BOUWERS

Licensed Representative for John DeVries Realtor.

Res. (Metcalfe) 821-2812

Freedom Of Information Act

**WALTER BAKER, MP
GRENVILLE-CARLETON
OPPOSITION HOUSE LEADER**

Ged Baldwin, the Progressive Conservative Member of Parliament for Peace River, Alberta has launched a cross-Canada tour to gain public support for passage of a Freedom of Information Act.

He says the tour has two objectives: to inform people about the need for such legislation and to secure as much support and publicity as possible to ensure its passage.

In Mr. Baldwin's opinion -- one that is shared by me -- people today feel separated from the process of government. They feel alienated from government and cynical about what government is doing. He believes that the Freedom of Information Legislation he has drafted, Bill C-225, will go a long way towards removing much of the existing disaffection, and he says it would reassure the public that the government is willing to mend its ways and share some of its accummulated knowledge with the public.

Bill C-225 puts the onus on the federal government to furnish information when requested, with the exception of truly sensitive matters such as national security, foreign policy, trade secrets, other confidential commercial and financial information, criminal investigations, and private or medical files exempted by law, such as Income Tax. It provides for independent judgment by a court if the government refuses to furnish information on request. The Bill's formal title is "An Act Respecting the Right of the Public to Information Concerning the Public Business." Mr. Baldwin, who has just recently accepted an invitation to become Chairman of a non-political citizens' committee of Freedom of Information, has been promoting the issue heavily over the past six years.

The public and the media have a right to know what the government is doing; they have a right to greater accessibility of information in government agencies, which is what Mr. Baldwin's legislation is all about. And they also have a right to expect and to be assured that those who are elected or appointed to make policy in this country, to carry out government business in this country on behalf of the people, are above reproach.

As pointed out by Opposition Leader Joe Clark, in a speech on March 31st to the Ottawa University Common Law Student Society, the controversy over the recent "Judges' Affair" illustrated two important facts about this second aspect of freedom of information.

Mr. Clark said that "despite the systematic weakening of Parliament over the last decade, that institution can still force even a majority government to do things it doesn't want or plan to do. Information and action," he said, "came slowly during the course of consecutive Question Periods, and Canadians still have been denied important information about the conduct of Ministers prior to the placing of an improper telephone call to a judge. But we were able to bring the government to account when it was wrong, and I think that all of us, whatever our partisanship, are encouraged by that demonstration of the effectiveness of Parliament."

Mr. Clark also said that the second consequence of the debate on the Judges' Affair "is that it is clear that the government and the Opposition Parties disagree profoundly about the standards of conduct that should apply to people in public office and in public life."

"The Prime Minister," he said, "has been content to chastise a Minister, instead of accepting his resignation, and has refused to reveal to Parliament information which might raise questions about the propriety of conduct of other Ministers." The Prime Minister's position, according to Mr. Clark, "is that only in cases of clearly illegal action would he feel it necessary to take any effective disciplinary action against a Member of his Government. Indeed, the Prime Minister has gone even further than that. He has suggested on several occasions that if the Opposition wants information about the activities of Ministers, we must first lay a charge."

Mr. Clark pointed out that the present Prime Minister's approach, with respect to establishing a code of conduct for his Ministers "is, in effect, to set no standards at all." This is in striking contrast to the established strict code of ethics for Cabinet Ministers laid down by his predecessor, Prime Minister Lester B. Pearson in 1964 which reads . . . "It is by no means sufficient for a person in the office of a Minister, or in any other position of responsibility in the public service, to act within the law. That goes without saying. Much more is required. There is an obligation not simply to observe the law but to act in a manner so scrupulous that it will bear the closed public scrutiny. The conduct of public business must be beyond question in terms of moral standards, objectivity and equality of treatment."

The "Judges' Affair" illustrated the need for a reaffirmation of the Pearson code of conduct for Ministers -- a code to which we subscribe and have urged the government to re-adopt.

The more recent controversy over the Lockheed-Reisman-Grandy Affair raised other issues to which we have also responded in the absence of any initiative, of which we are aware, on the part of the Prime Minister.

On April 7th, in the House of Commons, as House Leader of the Opposition, I introduced a Private Member's Public Bill to register lobbyists and announced at the same time that a companion bill dealing with ex-public servants who act as lobbyists or who go to work for firms dealing with the government, is ready to be put on the Order Paper. It has also been introduced and given first reading.

The "Lobby Bill" is legislation to bring the practice of lobbying into full public view. It is not anti-lobbyist as I believe that lobbying is an essential activity. I described the legislation as a "straight-forward proposal for registering lobbyists".

The bill, if passed, would establish a "Register of Lobbyists" to be maintained jointly by the Clerk of the House of Commons and the Clerk of the Senate. A lobbyist, in the legislation, is defined as anyone receiving payment for attempting to exercise any influence on legislation before Parliament, or on the outcome of decisions within the administrative responsibility of a Minister. The register would reveal the identity of the lobbyist, on whose behalf he is working, and for how long all registered information would be freely available to the public. Any new clients would have to be entered immediately on the register along with the lobbyist's previously registered clients, and a complete update of his clientele would have to be filed every year.

A violation of the act would exact a penalty which is far from token. A person or a firm in violation of the Act could be fined up to $5,000 for each week he evaded the registry provisions. After conviction he would be prohibited from acting as a lobbyist for three years.

I hope it will be judged as a fair bill and a good bill. The past few weeks have clearly demonstrated, as well, that it is needed and needed now. As Ged Baldwin says, the whole issue of secrecy in government has assumed major importance. The process of government must be unveiled, and those responsible for the affairs of this country, for the day-to-day operation of public business must be beyond reproach, even implied reproach, if the federal government is to be respected by the people of this country.

Such legislation as that introduced by Ged Baldwin and my two Bills are merely an assertion of the right of the public to know more about Government and it is a simple way to remove the unfortunate and widening credibility gap between the people of this country and the elected and appointed officials who are responsible for assuming and exercising a mandate on behalf of all Canadians, for the benefit of all of us.

Elma News

Mrs. William Clealand, Cuyhoga Falls, spent last week with her sister, Mrs. Melvin Dillabough.

Relatives and friends here attended the Golden Wedding anniversary party in honour of Mr. and Mrs. Milton Carkner, Morrisburg, Wednesday evening.

Mr. and Mrs. Melvin Dillabough and Mrs. W. Clealand were supper guests of Mr. and Mrs. Arnold Shaver, South Mountain, Wednesday. On Tuesday they visited Mrs. Ellis Casselman, Cornwall.

Mr. and Mrs. Hugh Barkley, Sixth Concession, were Sunday guests of Mr. and Mrs. Graham McPherson.

TILE DRAINING IN '76?

We have:

- Modern trenchless and trenching equipment
- Laser controlled grade systems
- Experienced and fully licensed crews
- Professional planning and consulting services

AGRODRAIN SYSTEMS LIMITED

P.O. BOX 375
OSGOODE, ONT. 826-2388

Greely Custom Homes Ltd.

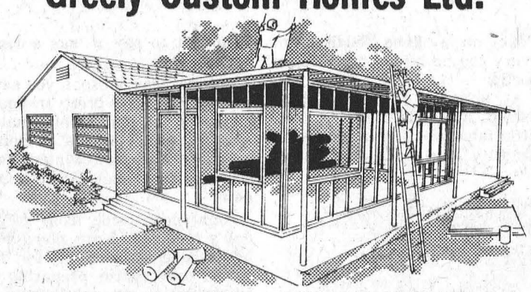

New Homes -- Additions -- Garages -- Aluminum siding -- Windows -- Doors

M. Lafortune, General Contractor
821-1281 Box 129, R.R. #2 Greely, Ontario

Three bedroom bungalow custom built on your own lot from $27,500

We're slashin g prices



on MF forage harvesters

built for high capacity chopping... whatever the crop!

Model	Features
MF260 (26" wide cutterhead)	Carbide knives assure durability.
MF200 (20" wide cutterhead)	Adjustable cutting length to 1/8". Recut screen capability.

SAVE $400 if you buy NOW

SMITH MF Massey Ferguson
Farm Equipment
R.R. 1 Winchester Phone 774-3379

PEACE OF MIND IS...

A Family Protection Policy



Safeguard Loved Ones In Case of Property Loss

Protecting your family and your financial security is possible at a cost of only pennies a day. Let us give you details!

Call Today



774-2515 Winchester

SUMMERS Insurance Agency Inc.

Golden Days are here!

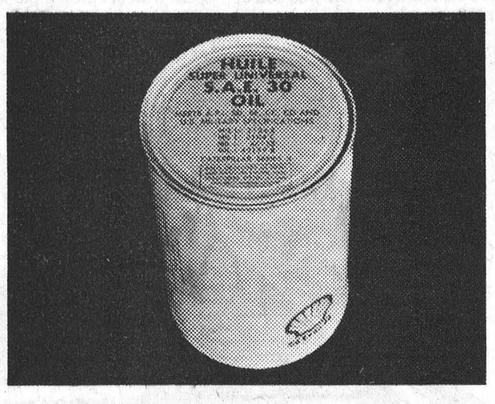

Super Universal makes life easier

This is a recent addition to Shell's heavy duty engine oils. Now one oil does the job for a wide range of specifications.

Super Universal is a high-quality Shell engine oil that gives full warranty protection. It meets or exceeds warranty and service requirements for all gasoline cars, light trucks, and diesel engines ranging from Detroit Diesel to Series 3.

Ask us for the complete list of specifications and SAE Grades. You'll find new Super Universal can make your servicing a little easier.



Rotella: the oil that's priced right!

Shell Rotella* is a heavy-duty (MIL-L-2104B) truck and tractor oil. It's the inexpensive motor oil you need for older model equipment.

Although the price is attractive, Rotella is a good quality motor oil from fine base oil stock. It is specifically recommended for Detroit Diesel engines.

For your newer equipment, we have Shell motor oils that will meet or exceed the warranty standards of virtually any piece of equipment. Ask us for details.

Bonus Certificate

Buy Shell farm and consumer lubricants and we will give you a Bonus Certificate valued at 10% of your order. This Certificate can be redeemed on your next purchase of Shell lubricants, TBA or specialty items.

Minimum order is 24 gallons or 240 lbs. (it can be mixed). Orders must be delivered within 30 days.

You get an extra 3% if you pay cash. That's a Bonus Certificate worth a total of 13% off your next lubricant, TBA or specialties order.

Example:

You purchase a 24 gallon drum of a lubricant at a cost of $2.75 per gallon. Your Bonus Certificate, based on a possible 10%, is $6.60. Or, based on a possible 13% (taking into account that extra 3% for cash), now totals $8.58.

That's almost like getting a gift of three gallons of Shell lubricants!

Note: Bonus Certificate is redeemable only at place where original lubricants were purchased and must be used by August 31, 1976.

Order now! This golden deal ends June 30th.

S. G. BLACK FUELS LTD.

*Reg'd Trademark Winchester SHELL PRODUCTS Ph. 774-2109

Principal Urges Farm Training

John Curtis, K.C.A.T. Principal, in a stirring address to members and guests at last week's regular 100 Club meeting, spelled out the value of agricultural training and urged young people to develop an interest in specialized farming.

Mr. Curtis noted there are five agricultural colleges in Ontario, each specializing in a particular field, and told his audience that at the present time 100 students are enrolled at Kemptville.

He reminded the meeting that, although all might not be interested in a long study program, short 2 and 3-week courses are available. The meeting was the annual affair when club members entertain their rural friends and more than 40 sat down to a delicious meal with Dundas Dairy Princess Miss Josie Groniger as special head table guest.

The club welcomed three new members, Frank Morgan, Harry Keyes and Earl Freeland and Agricultural Representative Tom Clapp, on behalf of all rural guests, voiced a sincere vote of thanks.

Door prizes, donated by Ault Foods Ltd., were won by R. DeVries, Keith Holmes and Bill Botsma. Mr. DeVries made it two in a row when he won the boost prize donated by Tom Douglas who was boosted by Harold Lannin.

Alfy Seim added greatly to the program singing western songs to his own guitar accompaniment.

The special meeting was under the direction of Centurians Keith Guy, Harold Lannin and Basil Dawley.

During the brief business session it was noted the club will sponsor the Pee Wee softball league again this summer; will be entertaining midget and juvenile hockey teams in the near future; and donate $50.00 to the Cancer Society.

Members were reminded that meeting time will be 6:30 in the future and that the May meeting (tour meeting) will be under the direction of Centurians Al Scott, Keith Henry, Sam Ault and Jack McIntosh.

5,381,000 Trees For E. Ontario

Natural resources crews, enjoying a two week jump on the season due to unseasonable weather, are now busily planting 5,381,000 new trees over approximately 5,000 acres of agriculturally unsuitable land in Eastern Ontario.

More than 500 men and women, plus groups of elementary and secondary students and Boy Scouts, will be lifting and packing the seedlings, and planting them on scattered land parcels from the Quebec border down past Belleville and north to the Ottawa River and above Highway 7.

More than half the planting will be done on private land under the Woodlands Improvement Act. Owners pay approximately a cent a tree, but must enter into an agreement with the province to maintain the new plantations for at least 15 years.

The program is successful. This week the 4000th landowner in Ontario to enter a W.I.A. agreement - Thomas and Phillis Philip, R.R. 4, Crysler - will be honored in an informal ceremony and have 35 acres of their Stormont County farm planted with seedlings.

Planting trees in the spring is an old tradition in Eastern Ontario. One of the first known planting was on county school property near Rockland in 1910. In the past seven years alone, Natural Resources workers have rehabilitated approximately 33,000 acres in this part of the province.

Hank DeVries, Kemptville Nursery Supervisor, says the only thing that could hurt this year's planting is continued warm dry weather. This would trigger a premature beginning of the growth period in several species, cutting down the seedlings chances of surviving the transplanting process. The program would also suffer because the trees which must be lifted and planted carefully, but quickly, would have to be transplanted in three weeks, inside of five.



Extensive Street Repairs

Residents and motorists alike were up in arms when early spring break-up and heavy truck traffic to Ault Foods Limited literally destroyed most of Queen and Gordon Streets in the Village's center-east section. Dufferin and Center Streets also were badly torn up in certain sections.

Village Works Committee had to undertake extensive repair work in order to make the thoroughfares even passable. The situation was so bad before work was started that had there been any amount of wet weather at the time traffic on these streets would have been brought to a stand still.

Spring break-up in these roads exaggerated by additional travel of huge milk transport trucks which must pass over these streets, which were never constructed to carry such tremendous loads, in order to reach new unloading facilities recently opened on the east side of the Ault complex.

To rectify the problem large sections of the streets had to be completely dug out and clay replaced by truck loads of crushed rock.

In the photo Keith Wagner, Winchester, back fills one such escavation with rock. Municipal vehicles removed the clay and a local cartage operator, Martin Warren, was hired to haul rock from a quarry near Williamsburg.

Press Photo - Van Bridger

Stabilization For Ontario Farmers

Ontario's agricultural minister William Newman told a large Avonmore audience last week that he is convinced farm income stabilization is vitally important.

"I am convinced", he said, "that we must help agriculture find new ways of achieving greater stability in hard times, and that is why I think the concept of farm income stabilization is so vitally important."

A former farmer himself Mr. Newman told the interested group present that he will soon introduce a bill in the Legislature to set up a stabilization program and it will be designed to dovetail with the federal agricultural stabilization act.

An income stabilization program should be national in scope and should apply realistically to as many farm products as possible he said. The stabilization plan, he explained, which will be voluntary, will provide farmers with a "safety net", and will benefit, not just farmers, but everyone in the province.

The agricultural minister defended his federal counterpart, Eugene Whelan, saying he is sure Mr. Whelan is sincere about doing a good job.

Mr. Newman noted that people now seem to be moving into rural Ontario as rapidly as they used to move away to big cities, and emphasized that Ontaio is one of the cheapest places in the world to live.

Mr. Newman said he was very proud of Ontario farmers and what they've done and pledged to "make it better and more profitable for the farming community."

He stressed the importance of listening to young farmers. "They", he said, "are the farmers of the future."

Morewood 4-H Club Organizes

Members of Morewood Calf Club (4-H) held their organizational meeting at the Porteous farm on April 16th.

Emphasis was on judging of cows and learning how to select and care for a calf. President Mary Beuman opened the meeting and one of the leaders, Ronnie Thompson, outlined both the food and bad points concerning judging.

Members then practiced what they had learned by actually judging cows and calves.

Following the meeting refreshments were served and members reminded that the next meeting will be at the home of Leonard Vanderlaan.

Gloucester 4-H'ers Hear Jack James

Gloucester 4-H Club members held their regular meeting last week, and realizing the nearness of cropping time, emphasis was on identifying and judging quality of seeds.

Club leader Harold Macartney judged the efforts of members after they had worked with a wide variety of seeds, feeds, minerals, potatoes and corn.

Associate Agricultural Representative Jack James analyzed the different methods of preparing the seed bed for corn production.

Following the meeting delicious refreshments were served.

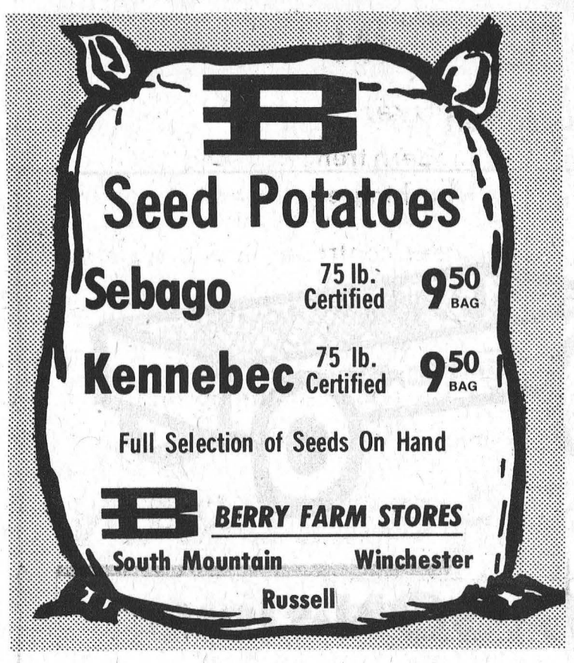

LAWN-BOY MOWERS
"WE HANDLE NOTHING BUT THE BEST"
HOURS: Mon. to Fri. 8:00am to 8:00pm
Sat. - 8:00am to 5:00pm
Bogart Motor Sales Ltd., CHESTERVILLE, ONT.
448-2488

WINCHESTER DRAIN TILE LTD.
"Helping To Drain Eastern Ontario Farms"
The "First" in Eastern Ontario To Serve "You" the Farmer with a locally Manufactured Polyethylene Drain Tile. You are very welcome to come in and see it being made
Where Hwy. 31 & 43 meet in Winchester, Ontario
P. O. Box 755, K0C 2K0
Call "Collect" and Ask For David Sloane
At the office 774-3131
or in the evening 774-3407
Buy Local — Buy From Winchester

"FARM PLAN"
Successful farm management needs the sound financial management offered by the Royal Bank
Efficient management of the successful farming operation of the 1970's requires that all financial factors be considered in your forward planning. Your local Royal Bank manager stands ready to assist you. And assisting your manager are the total resources of our Agricultural Department.
ROYAL BANK serving Agriculture
WINCHESTER Gary Shaver Manager 774-2290
METCALFE Lorne Finniss Manager 821-2021

Ariens A CUT ABOVE THE REST!
FREE ways to a comfortable summer
ELECTRIC STARTER*
LECTROLURE Electronic Bug Killer • SAFE • EFFICIENT
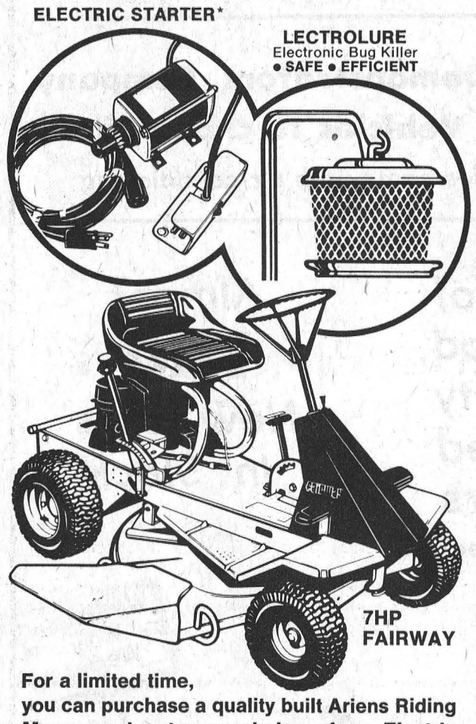
7HP FAIRWAY
For a limited time, you can purchase a quality built Ariens Riding Mower and get your choice of an Electric Starter* or a LECTROLURE Electronic Bug Killer — absolutely FREE.
*12 Volt DC (shown), or 120 Volt AC Starter — easily attached to 8HP Emperor or 7HP Fairway.
Visit your Ariens dealer and check out these two fine offers today.
Tom's Air Cooled Engines
VERNON



PICNIC TABLES
All 2" Western Cedar
Assembled — $49.95
Knockdown - Ready to Assemble —
$44.95
LAWN SWINGS
Prefinished, all hardwood slats, sturdy and attractive.
$89.50 each
STEELE BRIGGS
GARDEN SEEDS
All varieties now in stock
VIGORO
SHEEP MANURE
25 lb. $2.99
POTTING SOIL
5 quarts 89
2½ quarts ..... .49
AFRICAN VIOLET SOIL
2½ quarts 49
CHARGEX
ALWAYS A BUY AT A PAL YARD
Watch this newspaper for details on the Grand Opening of our Garden Centre
YELLOW DUTCH SETS
PACKAGED 69¢ pkg.
DUTCH SETS
Yellow 59¢ per lb.
Multiplier Sets
Spanish Dutch Sets
79¢ lb.
LANNIN LUMBER MART AND CONSTRUCTION LTD.
Saturday — 8:00 to 12:00 Noon
Monday thru Friday — 7:30 to 5:00
Highway 31 Just South of Winchester
Retail Lumber & Building Supplies
Phone 774-2830

EDSEL BYERS FARM EQUIPMENT INC.
Hwy. 43 - 1 mile east of Winchester
Tel. 774-3340 or 774-3917
AIR GUARD UNITS WITH KONK
Kill ALL Flies and Insects (never have to spray cows)
Complete Fly Elimination - Dairy Farms, offices, banks, lounges, hospitals, kitchens, plants, etc.
Pick up your fly kill requirements at our showroom NOW.

Bruce Porteous Family Nets $262 On Walk

Ormond Recreation Association coffers are $965 richer after Saturday's fourth annual walkathon.

Once again people of the small community pulled together and came up with another successful project. Each year since the walk was organized by the late Joe Marquette, Ormond's Recreation Association has reaped benefits from the annual affair. Ormond R.A. sponsors several worth while projects, biggest of all is their winter long arena activities program.

Ideal weather pushed the number of walkers in Saturday's 12 mile event to 51. Organizers Gerald Beuman and Mrs. Joan Cinnamon were planning on a maximum of slightly over 60.

When final figures had been tabulated a total of $965 had been reached. Which means each walker was sponsored for an average of $19.

Highest sponsored entrant was Mrs. Allison Porteous who walked for $18.02 a mile. The entire Porteous family, except father Bruce who kept a watchful eye on everyone from the comfort of the car, participated. Mrs. Porteous and her four young walkers will turn over $262 in pledges.

Harold Meldrum was first around the 12 mile circuit in just over two hours.

Youngest walker was Pamela Porteous who had just turned five last Thursday.

After completing the trek everyone was treated to fresh milk compliments of Dundas Milk Producers. It was distributed by Basil Dawley, Dawley's Dairy Bar, Winchester.

FASTEST TIMES

Harold Meldrum (left) was first to cover the 12 miles in Saturday's walk, he covered the course in two hours one and a half minutes. Albert Arts, middle, breezed back to Ormond General Store just behind Harold with a time of two hours three minutes and 15 seconds. Oliver Bartsch came home just three seconds behind Albert.

REGISTRATION

Mrs. Joan Cinnamon, foreground left and Gerald Beuman (right) were kept busy early Saturday morning registering 51 people for Ormond's fourth annual walkathon.

Press Photos - Van Bridger

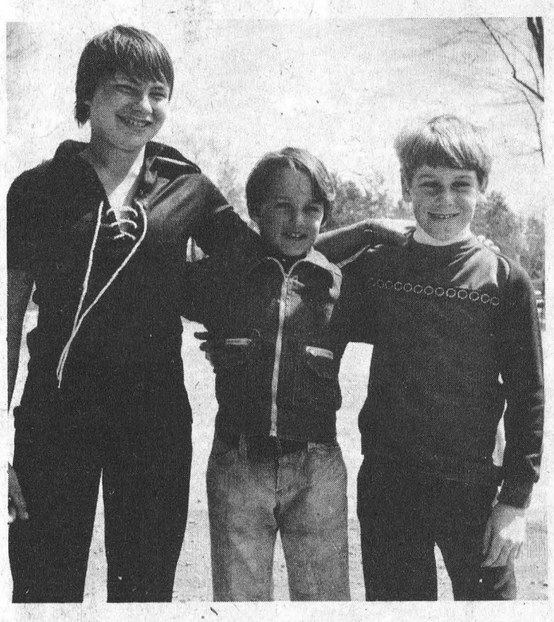

Fastest Times



Early Registration

Ramsayville WI Meet At Drayton Home

The annual meeting of the Ramsayville Women's Institute was held at the home of Mrs. L.E. Drayton, on April 15th.

Mrs. Raymond Kemp was elected president and serving with her is past president - Mrs. George Nicholson, vice president - Mrs. Charles Boyer and secretary treasurer - Mrs. A. Maloney.

Following the election of officers and convenors reports the financial statement was read by Mrs. A. Maloney.

The remainder of the programme, under the Leadership of Mrs. C. Boyer, was conducted by her 4-H Club girls - Miss Lorna Kettles, gave a talk entitled "Buy By Grade". The 4-H record books were on display and girls prepared and served two very tasty dishes - veal paprika and chicken louise. The next meeting will be held at the home of Mrs. Raymond Kemp on May 20th.

Perfect Attendance At GBC Sessions

Annual Sessions of the Provincial Grand Black Chapter of Ontario East were held recently in the Orange Hall at Smiths Falls with a perfect attendance. The Sessions were presided over by the Grand Master R.W. Sir Kt. Bernard Hollinger of Foxboro.

It was regretted that a number of Past Grand Masters and Prov. Officers were unable to attend on account of illness, notes of regret and best wishes went out to these Sir Knights.

M.W. Sir Knight John R. Clark, of Copper Cliff, Grand Master of G.B.C. B.A. and R.W. Sir Knight John B. Munro, of Hamilton, Grand Master of G.B.C. O.W. were present and addressed the Sessions.

During the Sessions a large turnout of Sir Knights from all parts of the Jurisdiction attended a Red Cross Degree meeting, confered by the Degree Team from R.B.P. No. 227 Westboro under the direction of R.W. Sir Kt Melvyn Frost. Eight Candidates were received into this most impressive Degree.

During the two day Session the following distinguished guests brought Greetings from their Associations.

M.W. Sister Myrtle Engram, of Halifax, Grand Mistress of the L.O.B.A. of Canada, R.W. Sister Lois Brownlee, of Osgoode, Grand Mistress of the L.O.B.A. of Ontario East, His Worship Mayor Dr. Thos. Ashwell, of Smiths Falls, Rev. Raymond Milley, of the Smiths Falls Ministerial Association.

During the business period of the Sessions, reports were received from the various committees and all were encouraging.

The president and treasurer of the Ontario East Triangle Court Project "A Home for Senior Citizens" presented their reports which were interesting and favourable. The Sod Turning Ceremony to take place within the next few weeks.

Plans were in order in the plans for the Centennial Sessions to be held April 20th and 21st. 1977 in the City of Peterborough the place of the beginning of the Provincial Chapter in 1877. In connection with this 100th Anniversary a Centennial Souvenir Booklet is being arranged and anyone wishing to have their Greetings placed therein are urged to contact the Grand Registrar, Herbert Wallace, R.R. 1, South Mountain, Ont. K0E 1W0 for further information.

South Mountain Garden Club Elects President

Kathy Fyfe was elected present of South Mountain 4-H No. 2 Garden Club at their first meeting.

Kathy Young was voted to office of Vice President and Kim Kennedy was elected as Treasurer. A roving secretary and press reporter will handle those duties. Leaders are Mrs. Bert Kennedy and Mrs. Robert Fyfe.

At the initial meeting season activities were discussed. Members of the club must attend all five meetings, make a garden reference file and record book. Members are also required to plant ten vegetables and four annual flowers.

Gardeners selected a green cover for their record books. Use of vegetables and flowers were discussed and a vegetable quiz answered.

Second meeting was held at the home of Kathy Young on April 26th. All members are eagerly awaiting actual planting of their gardens.

Talking to our Gold Medal Banker about home furnishings meant a lot to us.

J.B. KELSEY,
Manager
BANK OF MONTREAL
WILLIAMSBURG, Ont.
Tel. 535-2332

AL LOYNACHAN
Manager
BANK OF MONTREAL
WINCHESTER, Ontario
Tel. 774-2527

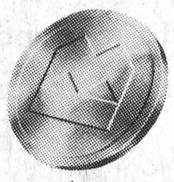

Good things happen with a Gold Medal Banker. Let's talk.

The First Canadian Bank
Bank of Montreal

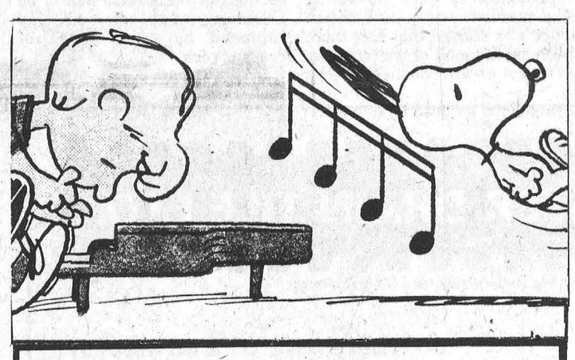

P$ANO LE$$ON$
"a summer study"
private piano lessons for children during the summer months. to keep up piano skills & HAVE FUN!
educational lessons on the piano, its history and structure. the orchestra, its family and members.
keyboard technique
popular music
call for appointment
instructor: julie elford
774-3843

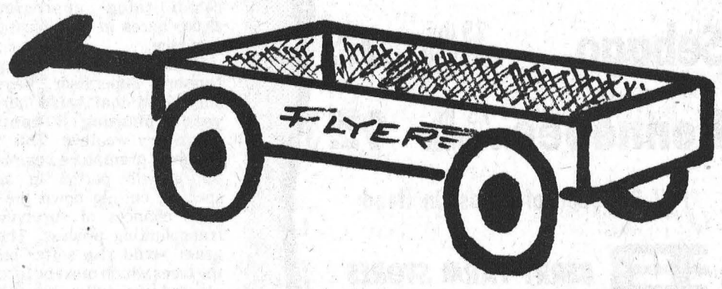

It's WAGON-time at Steinbergs!!!



New and Used, All Sizes

some with air conditioning, 6 to 12 passenger

Over 30 Demonstrators, Company Cars, Drivers Ed. Vehicles to choose from

In 2 and 4 door styles some with air conditioning

Usual stock of Dependable USED CARS good quality used cars

Super clean, safety-checked

Almost 100 New Cars In Stock

We Service What We Sell

Steinberg
MOTOR SALES LIMITED
Williamsburg 535-2052

Dodge
CHRYSLER
Dodge Trucks
SALES/SERVICE

BYERS
BUILDING SUPPLY AND PRO HARDWARE
MAIN STREET — CHESTERVILLE — 448-3318
Pro
STOCK-UP PRICES

TREES & SHRUBS

Privet Hedge Plants per 25 ..... $12.75
White Birch Clump 6 ft. $14.75
Weeping Birch, 6 ft. $13.25
White Birch, 6 ft. $7.50
Red Flowering Crabapple 5 ft. $6.00
Pink flowering Crabapple 5 ft. $6.00
Sunburst Locust 6 ft. $17.25
Crimson King Maple 6 ft. $17.25
Norway Maple, 6 ft. $11.25
Mountain Ash, 6 ft. $7.50
Lombardy Poplar 6 ft. $5.25

SPECIAL ON
Ass't. Rose Bushes $1.99

James Alexander Building Services Ltd.
General Contracting
Free Estimates
989-2135 R.R. 2 Mountain

Max Keeping To Open Festivities Gala Antique And Craft Market

A planning committee meeting for the Antique and Craft Market for the Winchester District Memorial Hospital Auxiliary was held at the home of Mrs. Olive Cass, Chesterville. It is hoped that the proceeds from this big June event will help pay for the MSA22 instrument that is used in the laboratory for blood work. This instrument takes up only two feet of lab shelf space yet is capable of performing twelve blood tests in a very short time. All patients who require blood work will benefit from the use of the MSA22.

Mrs. Cass reported that forty-eight of the sixty spaces available at the Winchester Arena have been rented. The four corner spaces will be manned by the Auxiliary featuring baking and candy in two, plants in one and books and records in the other. All unit members are being asked to contribute to each of these booths.

Following the noon lunch members travelled to the Winchester arena to discuss facilities with Frank Morgan. The Winchester Lions will be asked if their canteen could be used by the Golden Valley unit to sell hot dogs, coffee and soft drinks on Saturday, June 26. Sandwiches and coffee will be available to exhibitors who will be setting up displays on Friday.

The Gala Opening Friday night June 25 will feature Max Keeping doing the honours followed by a wine and cheese party under the direction of Summers - Cass Bridge unit.

A full executive meeting, which includes two members from each unit, standing committee chairman, planning committee members and publicity director Mrs. Jennie Dow, will be held May 6th to finalize all arrangements at the home of Mrs. Evelyn Macartney, president.

Township Of Mountain

FINANCIAL STATEMENT

for the year ending December 31st, 1975

The Members of Council,
Inhabitants and Ratepayers
of the Corporation of the
Township of Mountain

We have examined the 1975 financial statements of the Township of Mountain and its local boards, which are listed on the attached Index. Our examination included a general review of the accounting procedures and such tests of accounting records and other supporting evidence as we considered necessary in the circumstances.

In our opinion these financial statements present fairly the financial position of the Township of Mountain and its local boards as at December 31, 1975 and the results of their operations for the year then ended in accordance with accounting principles generally accepted for Ontario municipalities applied, after giving retroactive effect to the changes referred to in note 6 to the financial statement, on a basis consistent with that of the preceding year.

Comrie, Blakely and Craig
Chartered Accountants

Cornwall, Ontario
February 20, 1976
Licence No. 197

STATEMENT OF REVENUE AND EXPENDITURE
for the year ended December 31, 1975

	1975 Budget $	1975 Actual $	1974 Actual $
Accumulated net revenue [deficit] at the beginning of the year	64,131	64,131	90,218
Expenditure			
General municipal purposes			
General government	19,200	23,693	63,848
Protection to persons and property	38,000	38,737	23,206
Transportation services	187,352	186,093	168,318
Environmental services	5,000	5,748	4,054
Health services	300	278	278
Recreation and cultural services	7,100	6,365	4,694
Planning and development	10,367	91,292	55,813
	267,319	352,206	320,211
Region or county purposes	68,541	69,742	53,609
School board purposes	138,030	141,397	125,998
Total expenditure	473,890	563,345	499,818
Revenue			
General municipal purposes			
Taxation	70,941	76,497	70,788
Payments in lieu of taxes	1,095	1,243	1,129
Ontario grants	179,073	223,972	155,885
Other	17,953	67,176	64,153
	269,062	368,888	291,955
Region or county purposes			
Taxation	48,686	49,886	39,823
Payments in lieu of taxes	5	5	4
Ontario grants	15,327	15,330	15,708
	64,018	65,221	55,535
School board puroses			
Taxation	137,955	141,321	126,241
	137,955	141,321	126,241
Total revenue	471,035	575,430	473,731
Accumulated net revenue [deficit] at the end of the year	61,276	76,216	64,131
Analysed as follows:			
General revenue	50,078	64,058	48,252
Special charges	1,985	1,260	1,985
Police villages		1,857	256
Region or county	8,699	8,528	13,049
School boards	514	513	589
	61,276	76,216	64,131

STATEMENT OF CAPITAL FUND OPERATIONS
for the year ended December 31, 1975

	1975 Actual $	1974 Actual $
Unfinanced capital outlay [Unexpended capital financing] at the beginning of the year	117,078	48,624
Capital expenditure		
General government	400	
Protection to persons and property	22,239	8,386
Transporation services	37,754	43,264
Planning and development	307,339	150,067
Total expenditure	367,732	201,717
Capital financing		
Contributions from the revenue fund	50,559	27,041
Long term liabilities incurred	81,012	4,555
Ontario grants	150,294	79,959
Other	53,191	21,708
Total capital financing	335,056	133,263
Unfinanced capital outlay [Unexpended capital financing] at the end of the year	149,754	117,078

BALANCE SHEET
as at December 31, 1975

ASSETS		
Current assets	1975 $	1974 $
Cash	173,572	159,919
Accounts receivable	68,359	63,743
Taxes receivable	67,627	79,968
	309,558	303,630
Capital outlay to be recovered in future years	503,474	427,386
	813,032	731,016
LIABILITIES		
Current liabilities		
Temporary loans	70,569	111,084
Accounts payable and accrued liabilities	76,106	47,171
	146,675	158,255
Net long term liabilities	353,720	310,308
Reserves and reserve funds	236,421	198,322
Accumulated net revenue [deficit] and unapplied capital receipts	76,216	64,131
	813,032	731,016

NOTES TO FINANCIAL STATEMENTS

1. ACCOUNTING POLICIES
   a) Balance sheet
   The balance sheet reflects the combined assets and liabilities of the revenue fund, capital fund, reserve funds, and the following local boards:
   Recreation Committee
   Certain assets and liabilities are not reflected as described in (b) and (e) of this note.

   b) Fixed assets
   No value is attached to fixed assets for municipal reporting purposes. Expenditures on fixed assets are charged against current revenues unless the expenditures are financed out of long-term debt. Debt retirement costs are charged against current revenues in the periods in which they are paid

   d) Provincial road subsidy revenue and expenditure on roads
   Provincial subsidy programmes are on a "receipt and disbursement" basis which does not recognize accruals. The municipality has expended amounts for which the road subsidy will not be eligible for claim until the succeeding year. Such future subsidy revenues have been accrued in the current year.

   e) Charges for net long-term liabilities.
   Charges for net long-term liabilities include principal and interest. Interest charges are not accrued for the periods from the dates of the latest interest payments to the end of the fiscal year.

2. CHARGES FOR NET LONG-TERM LIABILITIES
   Total charges for the year for net long-term liabilities were as follows:

Principal	37,601
Interest	14,282
	$51,883

   Of the total charges shown above, $51,883 was paid from the revenue of the municipality and is included in expenditure, classified under the appropriate functional headings.

3. CONTRIBUTIONS TO RESERVE FUNDS
   The revenues for the year of reserve funds include contributions from the revenue fund amounting to $38,099 which are included in the "Statement of Revenue and Expenditure" classified under the appropriate functional headings.

4. NET LONG-TERM LIABILITIES
   Total long-term liabilities incurred by the municipality and outstanding at the end of the year amount to 579,720

   Of the long-term liabilities shown above, the responsibility for payment of principal and interest charges has been assumed by others for a principal amount of 226,000

   Net long-term liabilities at the end of the year $353,720

5. CAPITAL OUTLAY TO BE RECOVERED IN FUTURE YEARS
   Some capital outlay does not represent a burden on general municipal revenues, as it is to be recovered in future years from other sources:

   Special charges on benefitting landowners $503,474

6. The accumulated net revenue for prior years has been restated as follows:
   December 31, 1975
   Reconciliation of accumulated net revenue

	January 1, 1974	December 31, 1974
Municipality per financial statement	78,749	50,493
Add deferred revenue	11,469	13,638
	$90,218	$64,131

7. CONTRACTUAL OBLIGATIONS
   The allocation of the S.D.G. County Board of Education 1975 requisition has been appealed by the Township of Charlottenburg. The arbitrators' decision has been received but the effect on the re-allocation of the 1975 requisition has not been established. This reallocation will affect the municipality's share of 1975 school costs.



Spring Concert

Parkdale United Plays Classics

Recently completed renovations to the interior of Winchester United Church were put on display last Friday evening at an Open House and Spring Concert.

Parkdale United Church Orchestra presented a program of classical music for the occasion.

United Church Board officials arranged such an evening to afford parishioners the opportunity of seeing exactly what work had been carried out with money acquired last fall through L.I.P. Grant. The $9,000 was used to complete repairs to the auditorium of the church. Aging, cracked plaster was removed, replaced and covered by two coats of paint. Almost the entire interior of the church, including Sunday School Hall and rooms received a fresh coat of paint and in some cases a change in colour scheme. Some outside repairs to roof and eves was also carried out.

Parkdale United Church Orchestra, which is entering its 31st season, presented a selection of classical arrangements ranging from heavy to light and invigorating. Some of the composers featured included Handel, Bach, Beethoven, Von Flotow and Erik Satie. Music included Divertimento - St. Anthony Chorale, Minuetto, Rondo, Egmont - Overture, Starlight, Au Matin and Dance of the Tumblers from "The Snow Maiden".

The orchestra was conducted by Frank Schubert and David Andrew. Members of Parkdale United Orchestra are: 1st Violin, Chris Stamos, Ted Konopacki, Marion Dick, Sally Cameron, Bill Chisholm, Stu Morris, Len Bode. 2nd Violins: Ken Prior, Roma McMillan, Patricia Mulvihill, Paul Barclay, Gabrielle Letourneau, Laura Giguere, Paul Wilker. Violas: Lil Boucher, Frank Schubert, John Harris. Cello: Bruce Fraser, Joan Konopacki, Eric Lynch, David Andrew. Bass: Harold Pippy. Clarinets: Norman McCuaig, Ernie Sharp, Bill Morris. Oboes: Duncan Chaundry, Laurie Munroe. Bassoon: Brian Thompson. Flutes: Jack Scrimgeour, Linda Berg. Horns: Garry Cover, Paul Henderson. Trumpets: Moses Gencher, Hank Pronk. Trombones: Mike Gleason, Ian Morris. Tympani: Larry Tanner.

During an intermission guests had an opportunity to see re-decorating which had been carried out in the Hall, have refreshments and meet individual members of the orchestra. Although size of the audience was somewhat dissappointing those who attended thoroughly enjoyed the program.

Press Photos - Van Bridger



Harold Pippy Plays Bass

KOPAS POOL & PATIO LTD.
774-2133
Winchester Springs

— THE FINEST POOLS —

* The VERY BEST Inground and Above Ground Pools at very REASONABLE PRICES. Kits with Installation Assistance or Fully Installed. Before You Buy — Try Us.
* Fences, Decks, Patios, Saunas and More.
* Now Available — Solar Blankets and Solar Heaters.

ASK FOR A FREE POOL BUYER'S GUIDE BOOK

OUR SERVICE MAKES THE DIFFERENCE

— A Member of the Ontario Swimming Pool Association —

A REAL DEAL FROM VOGUE

Bridal Package Plan

VOGUE..THE OUTSTANDING BRIDAL STORE..
MAKES A SENSATIONAL OFFER FOR THE BRIDE TO-BE.....CHOOSE FROM BEAUTIFUL BRIDAL FASHIONS.....YOUR CHOICE OF OUTSTANDING VEILS AND HEADPIECE..PLUS THESE EXTRAS, AND OF COURSE VOGUE'S USUAL EFFICIENT PERSONAL SERVICE.



Wedding Gown
Crown & Veil
Bridal Shoes
Enchanting Nightgown
Plastic Gown Bag
Blue garter

ALL FOR ~~$139.~~ $129.

Voque

USE OUR LAY-AWAY PLAN

VOGUE SHOPPE 500 MONTREAL ROAD CORNWALL 932-1312

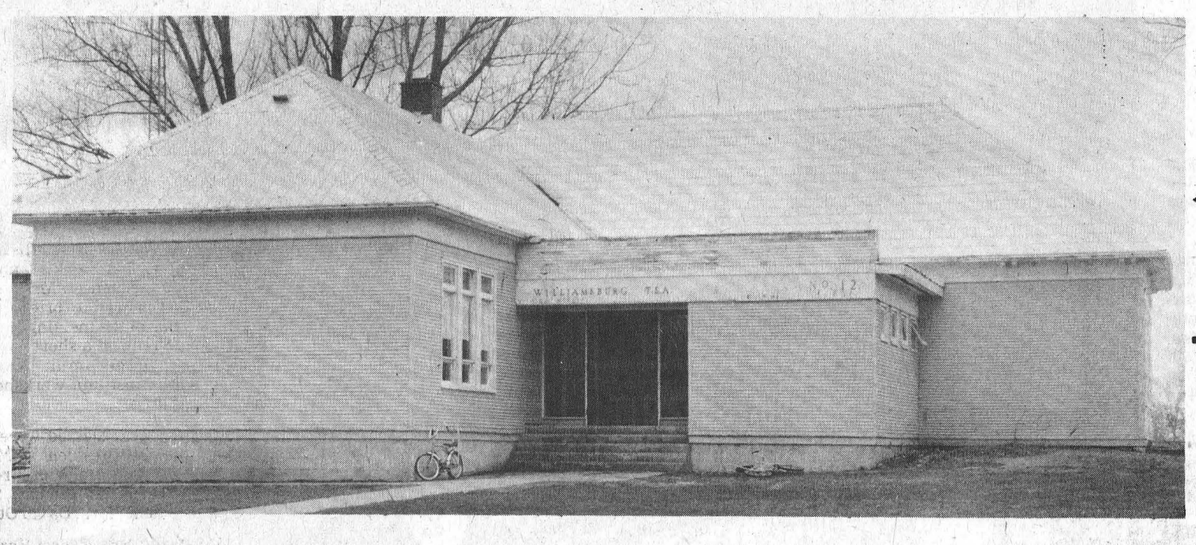

←This or This→

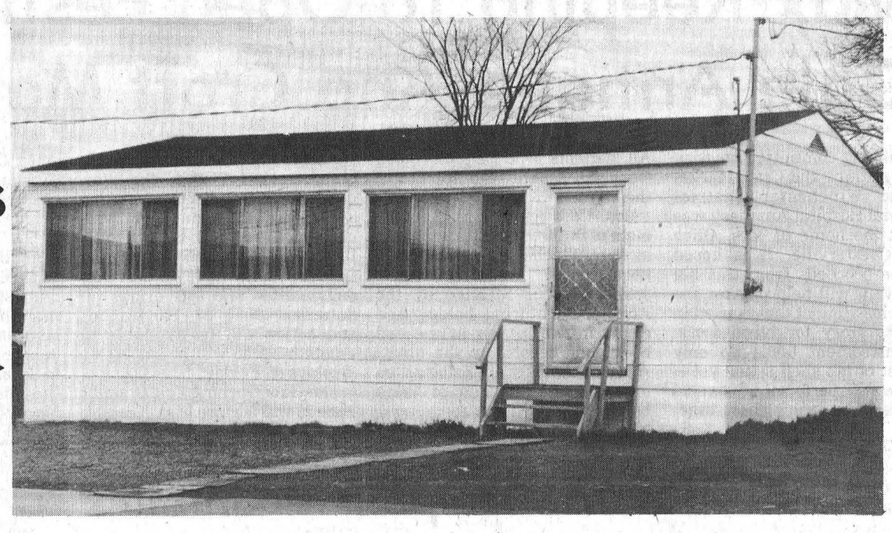

Stormont, Dundas and Glengarry Board of Education is presently studying a proposal to close the doors of Williamsburg Public School.

Should the board proceed in this direction the approximate enrollment of 35 pupils next September will be bussed to Elma where the added load will necessitate adding another temporary classroom.

Williamsburg residents voiced their opposition to such a move at a special meeting called last week and it was apparent none were convinced closing the 85-year-old educational complex would benefit the children.

Residents interviewed during the week all agreed they wished their school to remain open until such time as board officials could convince them something better was being offered.

"Bussing our little ones out of town is surely not necessary", said one disturbed ratepayer.

Another drew attention to the fact pupils are presently being picked up at the school and transported elsewhere.

"Why not", he suggested, "bus more pupils here and utilize the sturdy building".

One long-time resident offered what he considered convincing proof that Williamsburg Public School graduates measured up favourably with graduates from other schools.

Pointing out that the Lutheran Church will be celebrating a very special anniversary this year he noted rather proudly that three Lutheran clergymen had received their early education at the familiar school in the shadow of St. Peter's Church.

"Rev. Mark Innis will be back home in May", he said, "and many remember when the Rev. Vernon Cronmiller and the late Rev. Hugh Whitteker were listed in the school register.

The Board's original plans called for closing the school and at the same time adding more rooms to the Elma complex. Superintendent of Education M.N. Hutchison, who attended the meeting, told ratepayers that the recent freeze imposed by the Ministry of Education forced postponement of all building plans in the area.

The final decision rests with the board, but Williamsburg residents find it difficult to believe that their girls and boys will learn more in a small portable classroom (similar to one shown) than in the spacious, convenient 3-room structure also shown here.

Press Photos - Rowan

School Survey Nears Completion

The survey of resources in the Tri-County School Board area is nearing completion. The project, under the auspices of the Stormont, Dundas and Glengarry County Board of Education and financed with a Local Initiatives Program grant, is designed to determine the human and physical resources in the community which may be of use to schools, community groups, and individuals. The data collected will be catalogued in a handbook which will be published over the summer months, for distribution this Fall.

With the present restraints being put on school spending, the facilities of local communities have become increasingly important adjuncts of school curriculum. Field trips for students will be an obvious budget item which will feel the pinch. In order to maintain the quality of school programs, educators will make greater use of local or nearby industries, farms, businesses, and knowledgeable citizens to enrich what is taught in the schools. Community groups will also have access to the handbook to aid them in improving the overall quality of life via contact with these knowledgeable individuals, businesses, etc.

Five researchers have been in the field since January, contacting those who have something to offer and who wish to become involved. While some industrial and other types of plants have declined due to safety hazards or inevitable interruption of production, the general response has been very positive. Artists, professionals, farmers, industrialists, collectors, historians and those with many other interests and talents have shown their willingness to help.

Those interested in becoming involved in the project should contact the T.R.I.P. office at 901c Montreal Road, or call 933-0242.

Jeff Hunter Second Best Mathematician

Linda and Laura Holmes

A sure sign of warm weather was the presence of the tennis nets and lots of people on the courts this week.

Our track team will be travelling to Kingston this Saturday for the first Invitation Meet. Results will be posted next week.

The Junior Math Contest was written by Jeff Hunter, Steve Grubb, Martha Justus, John Maxwell, Garth Steele, Vicki Wennacott and Ron Porteous. Final results came back this week. North Dundas placed sixth out of the schools in Eastern Ontario. The outstanding achievement was made by Jeff Hunter who placed second in Eastern Ontario. This rated him thirteenth in all of Ontario to place on the Provincial Honour Roll. He also placed in the top one hundred over Canada on the National Honour Roll. Congratulations, Jeff!

Would you like to buy a magazine subscription or renew an old one? I am sure any student at Dundas would be happy to give you that chance. The Athletic Association is sponsoring this fund-raising activity, so please support our athletes and student body.

One of the latest controversies is the fact that there will be no late buses as of April 30. This means our music program will suffer, our athletes won't have much time for practice and extra help and social activities will decrease. It is regrettable that these worthwhile activities have to be curtailed.

Don Irvine Reports

Energy Minister To Speak At PC Nominating Meeting

The Honourable Dennis Timbrell, Ontario's Minister of Energy, will be the guest speaker at the Carleton-Grenville Progressive Conservative Association Nominating Convention at 8 p.m., Friday, April 30th, in the Marlborough-North Gower Public School, North Gower.

At the meeting, accredited delegates will elect the Carleton-Grenville representatives to the upcoming Ontario Progressive Conservative Party Annual meeting. The delegates will also nominate a candidate to represent the Progressive Conservative Party in the next Provincial General Election, whenever it may occur.

I wish to announce that I will seek that nomination, and it is my hope that I will have the opportunity of continuing to represent the residents of Carleton-Grenville.

Housing

Many residents of Carleton-Grenville may be unaware of the extent of Ontario Ministry of Housing's activity in our Riding. A recent summary supplied by Housing Minister, The Honourable John Rhodes, shows that most of the Ministry's programs are represented in this area.

For example, there are 311 rent-geared-to-income housing units either under management or in the development or construction stages. Of these, 105 units are for families and 206 are for senior citizens. One of the newest projects is the 51-unit senior citizen building now under construction on the Prescott waterfront.

However, assisted housing is only one of the Ministry's many programs. Another very important aspect is providing homes which moderate income families may purchase.

The Home Ownership Made Easy program, for example, provides solid, no-frill housing at affordable prices. In our Riding, lots for 524 single and 732 semi-detached homes have been marketed in Goulbourn Township and lots for 15 single and 30 semi-detached homes have been marketed in Prescott.

OHAP Incentives

To help municipalities develop housing, the Ontario Housing Action Program provides incentives for private builders, municipalities and the Province to act together. Goulbourn Township and Prescott have both received housing policy study grants from OHAP. The program has also provided the Region of Ottawa-Carleton with a $1,965,000 interest-free loan to assist with servicing, and a $100,000 grant for a housing study.

One of the most successful programs launched by the Ministry of Housing is the Ontario Home Renewal Program. To date, eight municipalities have taken advantage of OHRP, which provides funds to homeowners, through their local municipalities, for upgrading houses to acceptable municipal standards.

These are the municipalities which received OHRP funds: Augusta Township, $10,000; Cardinal, $15,000; Edwardsburgh Township, $15,000; Merrickville, $15,000; Osgoode Township, $57,496; Prescott, $30,000; Rideau Township, $40,000; and Wolford Township, $29,366.

If you would like more information regarding my Ministry of Housing program, just write to me and I will see that you receive it. You may contact me at: Room 180, Legislative Building, Queen's Park, Toronto, Ontario. M7Z 1A2. Toronto: (416) 965-0190, Prescott: 925-2451.

Nationview Wants More Sponsors

The students of Nationview are still on the lookout for sponsors for their 34 kilometre Walkathon, May 8. This in one of the biggest money raising projects for the students, who need the funds in order to go on their Grade Eight Field Trips this June. The trips being offered to them this year include: a hiking trip to Mt. Washington, New Hampshire; a camping expedition to Moosonee; a camping and canoeing trip at Tamaracouda and of course, several day excursions to various points of interest.

The students are counting on the success of the Walkathon to finance these trips.

John DeVries Real Estate Appointment

JOHN DeVRIES, PRESIDENT OF JOHN DeVRIES REAL ESTATE, announces with pleasure the appointment of Mr. Sven Jorgensen to his sales staff.

Mr. Jorgensen will be pleased to serve his friends and acquaintances with their Real Estate needs and wants. **You may call him at 774-5226.**



Mr. Sven Jorgensen

Presbyterian Youths Hold Rally At St. Paul's, Winchester

Members of the Youth Work Committee of Brockville Presbytery from Winchester, Chesterville, Kemptville, Mountain and Cardinal met at St. Paul's Presbyterian Church in Winchester on Saturday afternoon to review proceedings, submit and listen to reports and lay plans for Spring and Summer activities.

The Youth Work Committee, operating under the Presbytery Congregational Life Committee, embraces in its scope of interest all the Christian youth activities in the several churches, particularly with regard to courses, conferences, rallies, summer camps, and organizations in the local churches. These include specifically Presbyterian Young People's Society, popularly known as P.Y.P.S.; Christian Endeavor Societies, and church-sponsored Scout troops, Girl Guide companies and Brigade units. Geographically, the territory embraced includes Morrisburg, Chesterville and Morewood on the east, Lansdowne and Westport on the west, Kemptville and Merrickville on the north, and Brockville, Prescott, Cardinal and Iroquois along the St. Lawrence.

The Reverend E. Earle Eaton of Chesterville, convenor, chaired the meeting and opened with the reading of I John 2. Prayer was offered by the Reverend Howard D. Smith of Winchester, host pastor.

The Reverend A.J. Morrison of Cardinal, P.Y.P.S. adviser, reported on an ad hoc committee's findings relative to participation of intermediates in the Spring rally. Mrs. Jane Gursby of Kemptville spoke on programs and promotion. Mrs. John Clark of Mountain presented suggestions for summer recreational-devotional activities. Finances came in for discussion, along with participation in Presbytery and Synod activities and planned events. Mr. Smith, Christian Education consultant, reported on age-interest groups and informational questionnaires. Chairman presented the Gracefield Center summer camping-conference program. There was informational and constructive exchange of thoughts and ideas during the course of the two-hour meeting, which was concluded with prayer offered by Mr. Morrison.

TRACTOR TIRE SALE

Largest Stock In The District



Complete Glass Service

Our experts can install windshields in any model of cars and trucks

GOOD YEAR FIRESTONE UNIROYAL



DUNLOP GENERAL MICHELIN

PASSENGER TIRES ON SALE

UP TO 40% DISCOUNT

We Handle All Types Of Structural Steel

PINKUS SALVAGE and AUTO PARTS LTD.

Williamsburg "The Tire People" 535-2759

The Craftsman

Supplying all your needs in Hobbycraft and Art Supplies.

STORE HOURS 9:30 - 5:30, FRI. 9:30 - 9:00

Closed Wednesday

Winchester 774-2925

GEGGIE'S Home Hardware

It's Garden Time!



Florabunda Roses & Hybrid Tea Roses. all at $3.29 ea.

Ass't. Small Shrubs $3.15 ea.

Red Crimson King Trees $21.99

Selection of Apple and Pear Trees from $7.99 or $9.99

shipment of Gladiolas 20¢ ea.

GEGGIE'S Home Hardware

Winchester Ph. 774-2700

Golden Years Society Outlines Summer Plans

Members of Winchester senior citizens 'Golden Years Society' held their April meeting at Henderson Hall where guests Mr. and Mrs. McInnis and Mr. and Mrs. M. Moore were welcomed by Mrs. H. McIntosh.

The Memorial Plaque was on display and appreciation was expressed to Mr. Hansen for his skillful work and to Mr. and Mrs. J. Empey who donated the plaque.

It was agreed members will cater for the Lions Club dinner on June 19th and the executive requested to plan a church service in June. Members were pleased to note that Winchester Council approved a grant to the Society for operation of the new club rooms.

Following a dainty lunch Mrs. McIntosh reconvened the meeting by reading a poem 'Reflections'.

Mr. McInnis briefly outlined plans for a regional picnic during the summer involving all fifteen area clubs.

The choir, under the direction of Miss J. Beach, sang several songs with a springtime theme, and Mr. Hansen showed interesting slides of his trip to Quebec City last fall. Following the business portion of the meeting most remained for games and a successful euchre party in the evening.

Former Chesterville Barber Leonard B. Giles Dies

Leonard Barber Giles, highly respected Chesterville barber, died at Ottawa Civic Hospital on April 20th in his 76th year.

Born at Belleville, a son of the late Mr. and Mrs. William Thomas Giles, he was educated at Belleville Schools and later trained with the R.C.M.P.

At Felton, in 1922, he married the former Ellen Mary McLaren who survives. The late Mr. Giles is also survived by one daughter and three sons: Marion, Chesterville; Donald, Williamsburg; Kenneth, Lucerne, Quebec; Gordon, Niagara Falls, as well as five grandchildren - Kathryne, Susan, Daniel, and Terry, all of Niagara Falls, and Larry of Williamsburg.

A member of the United Church the funeral service at Vice and Craig Ltd. Funeral Home, was conducted by Rev. L.M. Ferguson at 2:00 p.m. on April 23rd.

Pall bearers were William Stewart, Richard Casselman, Fred McLaren, Bert Duncan, Donald McLaren and Al Kilby.

Interment was at Springhill Cemetery.



Walls On The Rise

Ralph Kirkwood, checks the level as Roger Salmon (middle) and Graham Thompson lay the blocks at Winchester Senior Citizens Housing construction site.

Walls of the ground floor hall started to rise last week with plumbing and door casings being put in place as work progresses. Four masons are kept busy at the Mill Street site as the 36 unit $576,000 project begins to take shape.

The 250' x 50' two storey cement block structure is to be ready for occupancy by August.

Sinclair Supply Company of Vankleek Hill is the main contractor, Roger Salmon and Sons of Chesterville are carrying out the masonry work.

Press Photo - Van Bridger

North Russell Institute Annual

Mrs. Cuthbert Smith was elected president of North Russell W.I. at last week's annual meeting at the home of Mrs. John Morrice. During the brief business portion of the meeting it was decided to request a short course entitled "Tweedsmuir Workshop" with "Institute Workshop" as a substitute.

Other officers elected were as follows: Past President - Mrs. Richard Morrow; 1st Vice President - Mrs. Ernest Burton; 2nd Vice President - Mrs. David Otto.

Secretary - Mrs. Ernest Hamilton; Assistant Secretary - Mrs. Richard Morrow; Treasurer - Mrs. Keith Dugdale; Branch Directors - Mrs. Eldon Paul, Mrs. Harold Harten and Mrs. Robert Boothe.

District Director - Mrs. Richard Morrow; Alternate - Mrs. David Otto; Sick Committee - Mrs. Charles Hitsman, Mrs. Orton Harrison and Mrs. Maynard Cherry; Nominating Committee - Mrs. Chester Cherry, Mrs. Asa Sullivan, Mrs. Eldon Paul; Auditors - Mrs. Gordon Magladry, Mrs. James Bertrand.

The conveners of Standing Committees as follows: Agriculture and Canadian Industries - Mrs. John Morrice and Mrs. David Otto) Citizenship and World Affairs - Mrs. Carmen James and Mrs. James Bertand; Educational and Cultural Activities - Mrs. Gerlof Bakker, Mrs. Beatrice Schroeder; Family and Consumer Affairs - Mrs. Clelland Hamilton, Mrs. Gordon Magladry; Public Relations and Press - Mrs. Chester Cherry, Mrs. Richard Morrow; Resolutions - Mrs. Robert McCallum; Curator of Tweedsmuir History - Mrs. Beatrice Shroeder.

Vernon C.G.I.T. Girls Affiliate With Womens Missionary Society

C.G.I.T. girls, members of Vernon Anglican, United, Presbyterian and Baptist groups, recently became affiliated with the Women's Missionary Society. When C.G.I.T. across Canada was formed sixty years ago the women's groups sponsored young ladies and continue to do so at this time.

C.G.I.T. members from Vernon and the area have completed a mission study on "How Youth can and are assisting in Christian witness" and from their offerings and projects were able to present $10.00 gifts to each of the four denominations to be used in their respective Canada Mission field projects such as: Indians, Eskimos, Day-Care Centres, French Canadian Work and other ventures.

Representatives of ladies' groups taking part in worship service were Mrs. Bruce Acres, Mrs. Roy Porteous, Mrs. Harry Lee, Miss Jessie Robertson and Mrs. Clarence McDiarmid. Miss Myrna Ferguson assisted with musical selections.

Girls receiving their Friendship Badges for completion of this mission project were: Anne Ferguson, Betty Linton, Crystal Stone, Wendy Stone, Heather Campbell, Kim McDiarmid and Karon Porteous. Leaders are Mrs. Gordon Reoch and Mrs. Ian Crerar.

A candle-light service completed the impressive service in which each girl participated.

As a fitting climax the ladies treated the girls to a social time in McLaurin Hall.

Winchester Curing Club Marathon Winds Up Bridge Season

Members of Winchester Curling Club's Bridge playing set wound up their winter season with a party in the club rooms last Wednesday evening.

Two groups, Ladies and Mixed, each consisting of 18 couples played throughout the winter. Although winners in Mixed competition will not be announced until this Saturday night it is known that Weedena Jennings and Betty Millar finished first with Doris Cross and Doris Holmes in second. Dorothy Hatcher and Jean Cameron were in charge of the Ladies section.

Winners at last Wednesday's games were Gail Van Noy, Rita Savage in Ladies and Wally Jennings, Frank Winnicott in Men's play.

Door prizes went to Olive Cass, Delia Robinson and Jen Lloyd.

PRE-SEASON PRICE PLUNGE



Order an award-winning
BUSTER CRABBE POOL
before mid-summer heat arrives
SWIM while you SAVE

Don't let high fuel costs and expensive resorts keep you from enjoying the fun and health benefits of frequent swimming. Swim at home in your own Buster Crabbe Pool! Your family will never be happier and your home will look more beautiful than ever. And in addition to savings on gas, tolls, admissions and restaurants, you'll save even more by taking advantage of

BUSTER CRABBE POOLS
Aqua-Fun Pools
INSTALLATION - Lyman Holmes
SALES - Larry Berry
WINCHESTER PHONE 774-2341
The cost of fun & beauty has just gone down!
WE INSTALL ABOVE GROUND POOLS

Vice & Craig Ltd.
FUNERAL HOMES
WINCHESTER, METCALFE AND CHESTERVILLE
774-2120
One convenient phone number serves all three locations.



KINKAID & LONEY MONUMENTS
Smith Falls
MONUMENTS ERECTED ANYWHERE IN EASTERN ONTARIO
SMITHS FALLS 283-3480
MORRISBURG 543-3184
WINCHESTER AREA 774-3544
448-3112
Authorized Dealer for Rock of Ages Memorials

SALES/SERVICE
Dodge Trucks
CHRYSLER
Plymouth
USED CARS
Top Quality
Winchester, Ont. Tel. 774-2520
Bus. Hours: 9 a.m. to 9 p.m. [Sat. 5 p.m.]
Ottawa Line 236-6505
Chrysler, Plymouth, Dodge Trucks
W. L. BOYD & SONS LIMITED
Winchester, Ontario
40 Years of Automobile Sales and Service
we've got you covered
Similar savings on other top quality used cars.
example:
1972 Volkswagon
2 door coupe, lime green colour, radio, 52,000 miles, as is Lic. KLX - 124
$966.
Upside - Down Savings — $699.
to give you a better deal on some of the best used cars around!
at Boyds ...
We're turning our Prices UPSIDE-DOWN

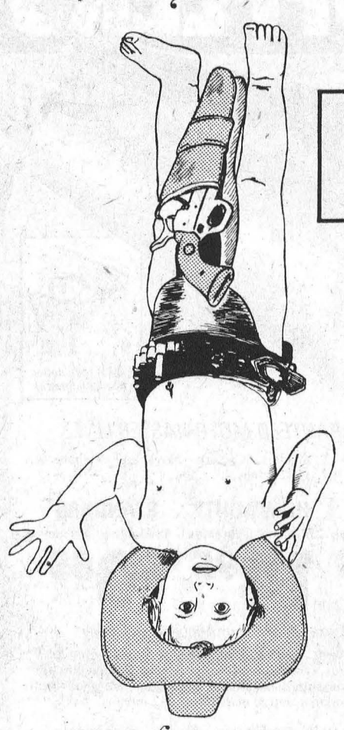



RE OPENING
for the 1976 season
MOTHERS DAY
Sunday May 9
BUFFET STYLE
at 5 pm.
Our Special —— Prime Ribs of Beef
—— Roast Turkey and Dressing
—— Assorted Cold Buffet
As requested by many of our friends and customers
LOYALIST HOTEL
[L.L.B.O. Licenced]
Highway 2 and 31
Morrisburg, Ontario
543-2932
Adults - $6.95
Children (under 12) - their weight at 3c a pound.

MOTHER'S DAY
SPECIALS
Rose In Bowl $2.50
6 Sweetheart Roses Boxed $3.99



15% off all flowering plants



Place your orders early. Orders for cut flower arrangements cannot be accepted after Thursday, May 6, 1976.
F.T.D. Special
Muriel's Flowers
Phone 774-2201 Winchester, Ontario

Euchre Groups Hold Final Marathon

Members of the Marathon Euchre Groups who played during the Fall and Winter Season, under the sponsorship of the Winchester Ladies Curling Club, held their Final Party in the Club Rooms on Thursday evening, April 22nd.

During the season 3 Mixed Groups of nine couples each and 1 Ladies Group consisting of 14 local ladies participated in the Games.

Prizes awarded for the highest total scores were as follows: Ladies Mixed, 1st - Mrs. Violet Bellinger, 2nd. Mrs. Orma Earl, 3rd - Mrs. Ruth Johansen. Men's Mixed, 1st Robert Hitsman, 2nd - Ken Summers, 3rd - Elwin Hill. Ladies Group, 1st - Mrs. Pearl Empey, 2nd - Mrs. Iris McConkey, 3rd - Mrs. Joyce Thorpe.

Those winning prizes for the evening games were Ladies: 1st - Mrs. Leila Helmer, 2nd - Mrs. Audrey Harper. Men's, 1st - Ian Reid, 2nd - Delbert Young.

Two Lucky Draw Prizes for the evening were won by Mrs. Mabel Link and Mr. Irwin Cross.

A profit of $210.90 resulting from the Marathon Games and the Social Evening was realized for the Ladies Curling Club. Organizers for both events were Mrs. Marg Boyd and Mrs. Dora Smith. Lunch for the Social Evening was provided by the Ladies of the Curling Club.

Helping Hands Group Meets

Members of the "Helping Hands", senior citizens group held their regular monthly meeting at Brinston Memorial Hall and the beautiful spring weather encouraged an excellent attendance.

All enjoyed an interesting program and plans were completed for the next meeting which will take the form of a bus trip in May.



A CHEERFUL BOY



TODAY'S CHILD

BY HELEN ALLEN

THE TORONTO SUN SYNDICATE

Jimmy is a three-year-old darling with dark eyes, brown hair, olive skin, rosy cheeks, and, as you see, an enchanting smile.

Though he has a tendency to bronchitis, he is generally in good health, but he has developed slowly, both mentally and physically. He has only been walking a few months and he has daily physiotherapy to help improve his walking. He is below average in most other areas, especially in speech. He makes lots of noises however.

Jimmy enjoys attending a special nursery school for below average children and will continue to need special education. He is not expected to be able to handle academic subjects.

An affectionate, cuddly cheerful boy, Jimmy captivates everybody he meets. With strange adults he quickly overcomes an initial shyness and with children he is friendly right away.

Parents are being sought for Jimmy who will give him much love, which will be warmly returned. His adopting mother and father will need to recognize his limitations but be able to give him encouragement and opportunities to learn as much as he can.

To inquire about adopting Jimmy, please write to Today's Child, Ministry of Community & Social Services, Box 888, Station K, Toronto M4P 2H2. In your letter tell something of your present family and your way of life.

For general adoption information, contact your local Children's Aid Society.

Five Chances For $100,000 Wintario Monies

The 26th Wintario Draw, and the first of the newly revised game, will be televised live from Chatham, Thursday, April 29, 1976 at 9:00 p.m. The new prize structure will now feature five separate winning numbers for five grand prizes each worth $100,000. This replaces the old system of two grand prizes of $100,000 and two of $50,000. There will be 35,100 prizes available for this draw valued at $2,679,750.

The draw will be held at the Thames Art Centre in conjunction with a talent show featuring the Sweet Adelines, Brass With Class, The Chatham Concert Band and George Heldt on the organ.

Barbara Jesson, Manager of Draws and Community Relations, announced today that the show would start at 7:00 p.m. and that the $2.00 admission would include a Wintario ticket.

T.V. personality Fred Davis will host the thirty-minute production which will be televised live at 9:00 p.m. on the Global Television Network.

The next draw will be in Niagara Falls on May 13, 1976.

J. Albert Belanger MPP

Economic Outlook Stable

It's that time of year again -- for filing income tax and preparing budgets. To some people the news in both cases is not always cheerful; to others the prospect is eagerly awaited. In the latter case basic decisions on whether to expand a business or to retrench depends partially on a government's economic outlook for the coming year.

In Ontario's case the news is relatively good for the near future. The solid results of the 1975 Budget coupled with the responsible approach to budget making in 1976 will sustain the economic recovery which Ontario is presently experiencing.

For example, 90,000 families throughout Ontario bought their first home with the help of the First Time Home Buyer's Grant. Such help stimulated greater employment in the construction trades. The tax rebate on new cars set a new sales record -- up 14 per cent -- as compared to a slower rate of car purchases in other parts of Canada. The temporary retail sales tax reduction improved retail trade by 17.8 per cent in 1975.

Of course, the Opposition parties argued that these measures reflected a cynical view of politics and that the proposals were purely politically motivated.

Now those same two Opposition parties claim that the restraint program is an unjust and inappropriate way to beat back inflation. They are also questioning the new change in the corporation rate of income tax from 12 to 9 per cent -- a change which affects about 50,000 Ontario companies. As well your Government has exempted about 25,000 firms from payment of taxes by installments if the tax liability is less than $2,000.

In the same breath, pointing out that your Government is not moving sufficiently fast enough to create new jobs, the Opposition parties conveniently ignore our efforts to establish Venture Investment Corporation. The idea of these corporations is to use VICs to invest in small business and in the long run provide more new jobs. Small businesses provide a substantial base of employment for the people of Ontario.

Through these measures we believe that the private sector can meet the challenge of fulfilling most of the 116,000 new jobs projected for 1976.

I think that the 1976 Ontario Budget must be carefully compared with the federal government's attempts to beat back inflation. Ontario's total number of civil servants in on the decline -- 4,200 fewer employees than in 1974. But Ottawa has increased the total number of civil servants by 39,000 since 1973.

Ontario has managed to limit its spending to 10.4 per cent, whereas the federal authority has increased its spending by 16 per cent. Ontario proposed that the federal government develop a significant national energy policy instead of using energy price increases as its national energy policy. By advocating higher oil and natural gas increases it only makes it harder for the provinces to create a climate for risk taking and job creation.

In future reports I want to deal with certain misconceptions which have arisen over the increase in OHIP premiums and the constant misuse of the term "cutbacks". Without going into great detail, may I just ask: how is it possible for limited increases to be regarded as "cutbacks"?

This budget sets out to encourage responsible economic growth and productivity without stoking up the fires of inflation. It is not an easy task!

J. Howard McRostie Dies At Residence

Howard McRostie, long time Metcalfe area resident, died at his Ottawa residence on April 15th following a brief illness. He was in his 81st year.

Born and educated at Metcalfe the late Mr. McRostie had operated his farm on Highway 31 near the village till 1961 when he retired and moved to Ottawa. Active in both church and community work he was an experienced and skilled hunter prior to retirement and was always eager and willing to share his wisdom with young marksmen.

In addition to his widow, the former Ethel Spratt, he is survived by son Oswold, daughter-in-law Elsie, daughter Audrey, and son-in-law Ken Hay. Eight grandchildren, ten great grandchildren and one sister, Mina, Ottawa, also survive.

While residing on his Metcalfe farm the late Mr. McRostie was an active member of Metcalfe United Church and Metcalfe L.O.L. 205. After moving to Ottawa he joined Southminster United Church congregation.

The funeral service at Hulse and Playfair chapel was conducted by Rev. Walter LeGrow at 1:00 p.m. on Saturday, April 17th.

Pall bearers, all grandsons, were: Ronald McRostie, James Hay, Gordon Hay, William McAllister, Jack Brown and Keith McCooeye.

Interment was at Springhill Cemetery.

Colquhoun

Mr. and Mrs. L. Gallinger were recent guests of Mr. and Mrs. James Hesson.

Mr. and Mrs. Gordon Maines, Smiths Falls, visited Mr. and Mrs. C. Countryman, Saturday.

Mr. and Mrs. K. Hummel visited Mrs. Ethel Droppo Saturday.

Mr. Ken McMahon and girls, Cornwall visited Miss Doris McMahon Sunday.

A number attended Mr. Roy McConnell's sale, Saturday.

SMITHS PHOTO STUDIO
62 Kyle Drive
Phone 543-2873
Morrisburg

AGAROL $1.59
16 oz. A gentle laxative. Regular $1.95 NOW

SCOPE MOUTHWASH
33.6 oz. for less than our regular 24 oz. price
Only $1.77

MAALOX PLUS
Peppermint and NEW Lemon Swiss Creme Suspension
12 oz. or tablets 50's just $1.77

Summer is coming and we are proud to announce a new line - The BRONZTAN Family - Canada's largest selling suntan preparations

THIS WEEK Bronztan Dark Tanning Oil
300 ml Sugg. Retail $2.98
NOW JUST $1.98
Save $1.00
Stock up now!

Seaway Valley
St. Lawrence St. Winchester, Ont.
Phone 774-2633
Operated by Bel-Burn Pharmacies Ltd.
Hours
Mon., Wed., Thurs., Sat. ..... 9:00 a.m. - 6:00 p.m.
Tuesday and Friday ..... 9:00 a.m. - 9:00 p.m.

Reduced! HEAVY DUTY SHOCK ABSORBERS
6.99 EACH Regular $8.29
On Sale 'til May 8th
CANADIAN TIRE
...and MOTOMASTER all the way
'True' heavy-duty shocks guaranteed for as long as you own the car on which they are installed. Check these features: 25% more fluid than most standard shocks; large, durable, 1-3/16" piston for 40% more ride control than 1" bore shocks; 1/2" micro-finished rods for longer seal life; independent replenishing valves provide instant response and a controlled ride. And they're built to last by a leading North American manufacturer.
Expert Installation Available (extra)
Use Your Canadian Tire Card

MOTO-MASTER BRAKES at over-the-counter-prices
For popular makes of cars equipped with BRAKE SHOES
Sample Listing: 1959-70 full-size Chevrolet and Canadian Pontiac
FRONT WHEELS 'Custom-Bonded' Linings Two Wheel Set 7.99 with your old shoes
REAR WHEELS 'Custom-Bonded' Linings Two Wheel Set 6.95 with your old shoes
For popular makes of cars equipped with DISC BRAKES
Sample Listing: 1971-75 full-size Chevrolet and Canadian Pontiac
FRONT WHEELS Rivited Disc Pads 13.25 2-Wheel Set
REAR WHEELS 'Custom-Bonded' Linings Two Wheel Set 8.29 with your old shoes
EXPERT INSTALLATION AVAILABLE (extra)
12,000-mile or 12-month Parts and Service Guarantee available on complete brake system overhaul. Similar low prices for other popular North American and Imported cars.
Save with Cash Bonus Coupons on all Parts
CANADIAN TIRE ASSOCIATE STORE
YOUR ADDRESS HERE

MUFFLERS
Expert Installation Available (extra)
THREE GUARANTEED MOTOMASTER LINES
Examples fit 1970-72 Acadian, Camaro, Nova and Ventura II 6-cylinder and V-8 307, 350 engines.
SUPREME 30-Month Guarantee 17.95
HEAVY-DUTY 24-Month Guarantee 14.95
STANDARD 18-Month Guarantee 10.85
Installation Extra – Make Your Appointment Today!
Motomaster Guarantee: Your original purchase is unconditionally guaranteed against rust-out, manufacturing defects & blow-outs for times specified. Exhaust pipes, tail pipes & components are guaranteed against defects in workmanship & materials for 12 months.
Sample Listings Only – Similar low prices on other popular North American and Imported cars.

Store Hours 8:30 to 6:00 Monday to Thursday
8:30 to 9:00 Friday
Open Wednesday Afternoon
8:30 to 5:00 Saturday

W. P. HENOPHY LTD.
PHONE 535-2845
WILLIAMSBURG

Floor Hockey Finale

WINCHESTER Press
Third Section
Volume Eighty-Eight
Thursday, April 29th, 1976



Present Play-Off Award

Photo-Story Bud Raistrick

Last Friday evening was a night to honour the Fonzies, the Streakers, the Comets and the Blue Jays. These were the four teams playing in the house league of floor hockey in Mountain Township.

Each Wednesday fifty boys, their coaches, and other officials gathered in the gymnasium at Nationview Public School for the exciting games. Co-conveners for the fall-to-spring duration were Terry Foley and Dwaine Berry.

One hundred people were served at the windup banquet held in the South Mountain I.O.O.F. Hall. Words of welcome and grace were given by Reeve Ewart Simms. During the program which followed a smorgasbord meal prepared by the Women's Institute, Larry Berry acted as master of ceremonies.

Tom MacDonnell and Bruce Baker, two players with Ottawa 67's were special guests. Bruce is in his last year for the 67's and has high hopes for a draft position. When questioned about violence in hockey, he explained fighting was not near as serious a situation as high sticking and stick swinging. In Tom's addresses, he stressed the fact he was finishing Grade 13 at Fisher Park and hoped to make hockey a career. However, education was foremost in his mind because there will come a time when it will play a major role in his life.

Ken McNalty presented the play-off trophy, donated by Winchester and District Lions Club, to Gerry Lewyer, coach of the Fonzies. The league trophy was presented by Terry Foley to Gerry St. Pierre, coach of the Streakers. Individual trophies went to members of the winning play-off teams and were presented by the special guests.

Most Valuable Player awards went to Garry Simser, Stephen Fox, Carl Havekes and Paul Beckinsale.

Players were given one point for each goal and one for each assist. Those accumulating highest scores on each team were awarded trophies: Doug Coleman, Kevin Fawcett, Michael MacDonald and Darrell Shelp.

The organization sponsored a draw and winners were Mrs. Olive Summers, Winchester; Hans Schlueter, Ottawa; and Debbie Lecuyer, South Mountain, Barry Lecuyer won the prize for best ticket seller. Members of the Floor Hockey Staff each received a token of appreciation, and all registered members of the league were recipients of crests.

Dwaine Berry gave the financial report, noting Ken McNalty had donated $20.00 towards next season's operating costs. In his concluding remarks, Terry Foley thanked the Institute members for the meal and those present for their attendance and support. Next season may see both boys and girls taking part in the game. Mr. Foley also asked for more parental support in assuring the success of such a venture. If two less people had volunteered help the program would have had to be cancelled this season. "With girls playing next season", says Terry, "we'll be looking for assistance from the mothers."



League Trophy



Fonzies

Front row, left to right: Geoffrey Guy, Rick Boyd, Paul Sieling, Gerry Wardle, Barry Lecuyer.

Back row: Chris Gibson, Paul Guy, Glenn Roberts, Garry Simzer.

Players absent when photo taken: Doug Coleman, coach Gerry Lecuyer.



Streakers

Front row, left to right: Tom McLean, Paul St. Pierre, Larry Simms, Brian Fawcett.

Back Row: Kevin Fawcett, coach Gerry St. Pierre, Blake Fawcett, Douglas Graham, Stephen Fox.

Players absent when photo taken: Billy Ault, Brian Koekkoek.



Blue Jays

Front row, left to right: Joey VanKoppen, Victor Puddy, Kevin Vandemheen.

Back row: Jim Havekes, Paul Beckinsale, coach Stuart Shelp, Darrell Shelp, James Allen.

Players absent when photo taken: Scott Fetterly, Eric Winters, Roger Robinson.



Comets

Front row, left to right: Robbie Huttinga, Bill Byrd, Richard Fox.

Back row: Douglas Fawcett, Kevin Mellon, Micheal MacDonald, coach Brian Vandemheen, Scott Durant.

Players absent when photo taken: Douglas Palmer, Terry Palmer, Ronnie Winters.



Most Valuable Players

Tom MacDonald of the Ottawa 67's presented the Most Valuable Player Trophy to one player from each team. The recipients are shown with their awards, left to right, Stephen Fox, Garry Simzer, Carl Havekes and Paul Beckinsale.



Obtain Highest In Scoring

Players on each team obtaining the highest number of points throughout the season for scoring and assists were presented with trophies by Bruce Baker, a member of the Ottawa 67's Hockey Club. Shown with Bruce are, left to right, Kevin Fawcett, Darrell Shelp and Doug Coleman. Absent from photo, Michael MacDonald.

Leisure Lines . . .

By Frank Morgan

ANYONE FOR TENNIS
Courts are operational at the arena and admission is free until May 15th to give everyone a chance to loosen up for the coming season. It should give everyone a chance to decide if they are going to join the club this year or not. Last year many took the season to make up their minds and because this was the first year it was tolerated, not so this year. After the 15th you must have a membership or be sponsored by a member to be on the courts. Membership has been set at $8.00 for students, $12.00 for adults and $25.00 for families (a family membership entitles a man and wife and all student children of the family to play for the season). Why not get the racquet out and drop in for a set or two? You might well find that tennis is a great game and good exercise. If enough members are interested arrangements will be made for instruction. On the evening of May 13 as part of the Ontario Sports Caravan a pro-tennis instructor from Toronto will be giving instruction from 7 till 9. If you are interested have your equipment with you.

NEW JR. BALL TEAM OFF WITH WIN
The newly formed Winchester Jr. Ball Club are batting 100 with a win in exhibition against the powerful Ontario Champs from Kemptville. It looks as if the local entry will once again be bringing us entertaining ball. With many of the local midgets that did so well last year have graduated to junior and with some good players from the area strengthening the team we could well be returning to the great days of the old Royals. The league is slated to begin on May 10 and the boys deserve your support with a little variation PLAY BALL FOR CY can be changed to PLAY BALL FOR GERRY, BOB or BILL and might be revived to be once again a cry to be feared throughout the district.

MINOR BALL MEETING TONIGHT [Thursday]
7.30 at the arena hall for all persons interested in getting MINOR BALL underway. We are very fortunate in having an excellent ball program for all ages of both boys and girls but if you would like to give a hand regardless of how much time you have to offer be sure and attend tonight, your help is needed.

CURLING CLUB DANCE SATURDAY NIGHT
Good music by FOWLER STREET, dance open to the public at $2.50 per person. On the arena floor with lots of dance space.

OPEN RECEPTION - ELEANOR CASSELMAN AND GARY SIMSER
At the arena upstairs hall from 9 to 1, Saturday May 1st. Music by Claude Cousineau and Mojo. Everybody welcome, donations taken at door.

FIGURE SKATING MEETING MONDAY AT 7.30
Important meeting is called in the hall for all members and anyone interested in figure skating. This is an important meeting to plan the dance, scheduling and lessons for next year, etc. Please try to attend.

ARENA AUXILIARY MEETING WEDNESDAY, MAY 5th
The date for the regular monthly meeting for the ladies has been changed to accommodate the Ontario Sports Caravan. Please pass the word and encourage a good attendance.

WATCH NEXT WEEKS COLUMN FOR IMPORTANT ANNOUNCEMENT ABOUT ARENA EXPANSION!

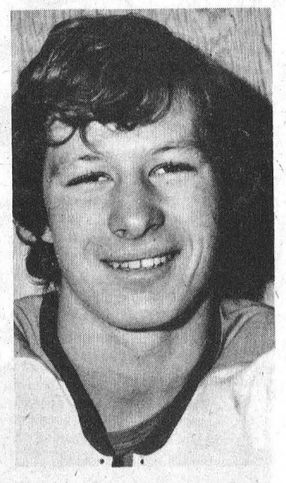

Former Metcalfe Jet Dies

Rupert Allan Francis McDonald, a young athlete who played his junior hockey with Metcalfe Jets, and was a member of the team that won the Citizen Shield in 1973, died last Saturday at the age of 22.

'Rupe', as he was known to a host of hockey fans throughout the Ottawa Valley, was a son of Mr. and Mrs. Harrison McDonald of Edwards and was a graduate of Osgoode Township High School.

An athlete who compiled an enviable record for his sportsmanlike ability, he played during the past season with Russell 'Raiders' and played an impressive role in the club's late-season success.

In addition to his parents he is survived by one brother and four sisters: Theodore, Mrs. Wayne Sheldrick (Anna), Margaret, Louise and Heather.

A member of Kenmore United Church the funeral service at Warner Funeral Home, Russell, was conducted by Rev. L.S. Woolfrey at 2:00 p.m. on April 25th.

Pall bearers were Doug Harten, Bob Woods, Steve Morris, Neil Quinn, Ed. Loughlin and Derek Cleland.

Interment was at North Russell Cemetery.

Dramatic Overtime Win

Lions Rebound To Tie Finals

Morrisburg Junior "B" Lions dropped two straight decisions to Hawkesbury Hawks last week and trailed the ODHA final two games to one going into Sunday's fourth game in Hawkesbury.

Morrisburg had their backs to the wall after Hawks won Friday's game right in Morrisburg. That win forced Lions, who enjoy home ice advantage, to win a game in Hawkesbury on Sunday in order to tie the final at two games apiece.

Sunday's win was a dramatic overtime game with Don McNairn (Lions goalie) being the main reason for his teams final 5-4 victory as once again Hawks out-shot Morrisburg, this time by a 54-47 margin.

Lions grabbed a 3-2 lead after one period then stretched it to 4-2 after forty minutes. Hawks roared back to tie it with two quick goals in the third period. That set the stage for Lion captain Chuck Lawlor's game winning goal at 6:11 of the first over-time period. Kevin Duvall and Doug McNairn drew assists on the winner which came on a scramble in front of the Hawkesbury net.

Doug McNairn, Kevin Duvall, and Bill Veley each blinked the red light in period one while Robert Soucy and Walter Radfort notched goals for Hawks. Kevin Duvall's second goal at 16:49 was the middle frame's only tally. A power play effort by Yvan Joly at 15:05 closed the score to 4-3 then a goal by "Red-Hot" Luc Beaulne tied it at four.

Hawkesbury tied the series at one apiece last Wednesday with a 7-6 come from behind victory on home ice. Hawks fired three power-play and one short handed goal in their win. 1,400 fans watched as Hawks scored twice in the final four minutes to erase Lion's 6-5 lead. Pierre Louiseize tied the game on a power-play at 16:33 then Luc Beaulne pumped home the winner with just 21 seconds left in regulation time.

Mike Kelly and Yvan Joly each had a pair while Doug Kelly added a single for the winners.

Kevin Duvall lead Morrisburg's offence with a hat-trick. Bob McNairn, Hugh Gillard and Paul Doney all clicked once in a losing effort.

Hawkesbury held a 26 shot advantage over Morrisburg, out shooting them 60 to 46. Once again Don McNairn was brilliant in Lion's goal.

Last Friday night Hawkesbury came up with a must win on Morrisburg ice as they hammered Lions 10-5

Mike Kelly and Luc Beaulne each rammed home three goal hat-tricks for the winners. Yvan Joly had two while Andre Cousineau and Walter Radfort each fired singles.

Kevin Duvall continued his brilliant play notching his second "Hat" in as many games. Kevin now has scored eight times in his last three games. Besides Duvall's three Morrisburg got goals from Ernie Duvall and Doug McNairn.

Lions lead 2-1 after one but Hawkesburg assumed control of the interruption filled contest with a 5-3 margin after 40 minutes of play.

Game five went last night in Morrisburg. The series returns to Hawkesbury Friday night (April 30th) for an 8:15 start. Game seven (if necessary) is slated for a 2:15 start on Sunday, May second in Morrisburg.



First Nation Canoe Race

First annual Cass Bridge to Chesterville canoe race was run under adverse weather conditions Sunday afternoon.

Threatening skies and cold icy winds greeted competitiors as they launched their canoes into the waters of the mighty Nation.

Paul Brunt and Danny Martel (white canoe) started first and never lost the lead as they navigated the winding river course to Chesterville in one hour twenty-six minutes. Loyal Brunt and Linda Coons finished second in a time of one hour twenty-nine minutes. The team of Bob Gilroy and Mack Shephard (dark canoe) took third with a time of one hour thrity-five minutes. Alan Crowder and Doug Disheau with a time of 1:39 finished fourth.

Morrisburg Canoe Club sponsored the event and hope to make it an annual affair.

Press Photo - Van Bridger

Wayne Kenney Out-Rolls Oscar Milne

Wayne Kenney, rolling 270-711 edged Oscar Milne (235-702) to set the pace on Hallville Bowling Lanes last week.

Muriel Milne, scoring 258-674, led the field in ladies' play. Other scores follow:

Helen Bartholomew, 234 - 627; Irwin McCargar, 243 - 626; Heinz Winter, 221 - 620; Cliff Goodman, 227 - 611; Steve Milne, 232 - 607; Susanne Blaine, 241 - 604; Margaret Hyndman, 218 - 602; Mathilde Winter, 226 - 582; Lanson Hyndman, 230 - 581; Dennis Blaine, 199 - 576.

PETER MACK mens wear

Clothes with the quiet look of distinction.



Get off on the right foot this spring with a new suit from PETER MACK Quality and craftsmanship are combined in these three - piece suits painstakingly created by PREMIER of Montreal. Whether you choose a made-to-measure suit or find one that fits off the rack, you'll never be sorry you chose PREMIER . . . . from PETER MACK.

Premier Brand Clothing

On The Mall, Morrisburg
543-2320

STORE HOURS
9:30 a.m. to 5:30 p.m. daily
9:30 a.m. to 9 p.m. Friday night
Closed Wednesday afternoon

As Close As Your Phone . . .

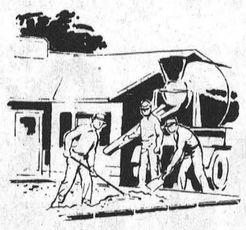

Forbes Building Materials Ltd.
R.R. No. 2 Mountain, Ont.
Phone 258-3487 or 258-3488
Ready Mix Concrete Weeping Tile Stone
Road Gravel Cement Gravel
Sand Fill Mortar Sand Earth Fill

Rideau Hill Camp

SEAWAY VALLEY PRESBYTERY
THE UNITED CHURCH OF CANADA

CAMP DATES FOR 1976

Junior Girls -- Age 9 - 11 June 24 - July 4
Junior Boys - Age 9 - 11 July 6 - 16
Intermediate Girls -- Age 12 - 15 August 19 - 31
Intermediate Boys -- Age 12 - 15 August 5 - 17
Junior Girls -- Age 9 - 11 July 18 - 28

10 DAY CAMP $60 & $5 REGISTRATION FEE
12 DAY CAMP $72 & $5 REGISTRATION FEE

For registration forms send your name and address to:
J.W. Jackson
Box 774, Kemptville, Ont.
K0G 1J0

- - - - - - - - - - - - - - - CUT ALONG HERE - - - - - - - - - - - - - - -

NAME _____
ADDRESS _____
POSTAL CODE _____
Please send me a registration form for Rideau Hill Camp.

A1 R.O. Aluminum

Metcalfe, Ontario Phone 821-1854

•Siding •Windows
•Soffit •Doors
•Fasia •Eavestrough

Just new to our business

Beat the warm weather

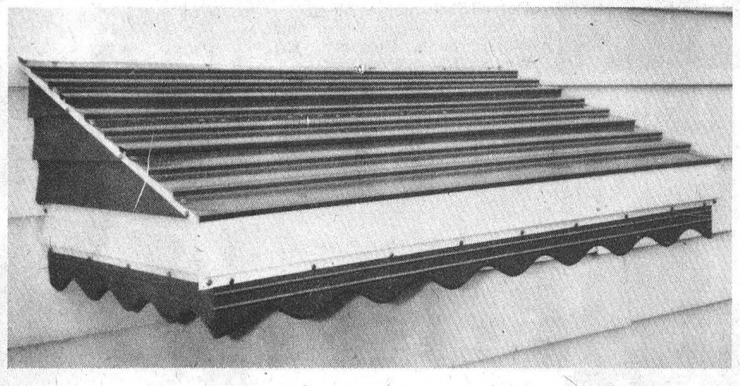

Install an awning manufactured right at my home. For samples see them now on display and choose from different colours and models . . .

Come and See Richard Lafrance

A1 R.O. Aluminum

Howard Rotovator



The true one-pass tillage tool. Efficient, reliable in most types of soil and climate. Their rotary action provides a driving force that assists forward traction. In range from 40" to 180 inches wide.

We have these machines in stock now. Ask for a demonstration with absolutely no obligations.

SERVICE IS OUR MIDDLE NAME
METCALFE SERVICE CENTRE LTD.
Phone 821-2893 Metcalfe
O.R.F.E.D.A. MEMBER
FARM EQUIPMENT DEALERS

Bowling Play-Offs Continue

Play-off action continues at South Mountain bowling lanes and last week Dwayne Wyatt led the field with 301-792. Sharon Richardson was best in the ladies department with 240-658.

Complete scores follow: Ladies High Scores: Muriel Scott 631-246; Debbie St. Pierre 593-229; Irene St. Pierre 587-229; Marg McDermid 564-231; Anita Plante 546-219; Barb VanBridger 544-250; Wilda Crowder 537-191; Elsie Larone 535-198; Betty Puddy 527-187; Marg Black 514-209; Helena McGahey 511-184; Wendy Ace 510-186; Shirley Belanger 508-191; Theresa Patterson 501-191.

Men's High Scores: Wally Ace 769-290; Mike Grue 724-286; Jim Scott 707-259; Mac Graham 698-263; Lyle Simzer 647-266; Gord Richardson 642-238; Lyle Christie 636-251; Gary Richardson 633-246.

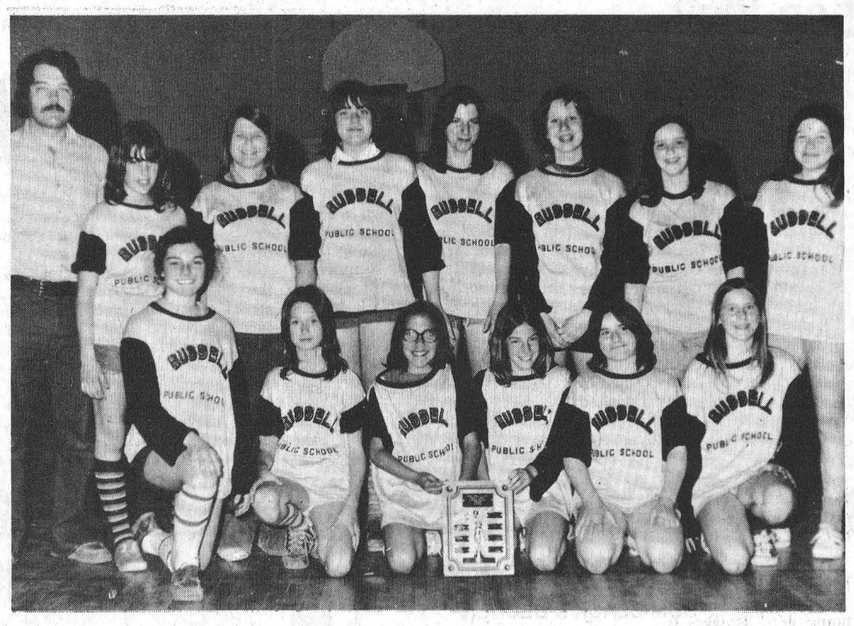

Russell Basketball Champs

Russell Public School Wins Girls' Tournament

Osgoode Township High School gymnasium was alive with activity again last Saturday when five girls basketball teams from district competed in the annual tournament convened by O.T.H.S. Physical Education instructor Gail McCann.

Schools represented included Metcalfe Public, Russell Public, Elizabeth Park Intermediate (Uplands), Rideau Valley Intermediate (Kars), and Nationview Public.

In the round-robin schedule Metcalfe lost only one game when they dropped a close decision to Uplands. To reach the final the Metcalfe lassies out-played Russell, Nationview and Kars.

Russell reached the final with victories over Uplands, Kars and Nationview.

In the final Russell ran up a convincing 13 to 6 win to take top honours. Winners and runners-up are shown in accompanying photos after the thrilling final.

RUSSELL. Back row, left to right: Mr. Chapman (coach), Lynn May, Carla Frankow, Janice Saunders, Kit Sharp, Paula Cleroux, Debbie Leger, Heather Zothenberger.

Front row, left to right: Shirley Thomas, Debbie McVey, Colette Caskenette, Lynn Malbouef, Cindy Hayward, Cathy VanUlaanderen.

METCALFE. Back row, left to right: L. McIlhugga, Laura Clermont, Lindley Stachon, Sue Kingsbury, Margo Davies, Jane Henshaw.

Front row, left to right: Laurel James, Beth Waddell, Janet Crerar, Mary Anderson and Julianne Wright.

Press Photos - Rowan

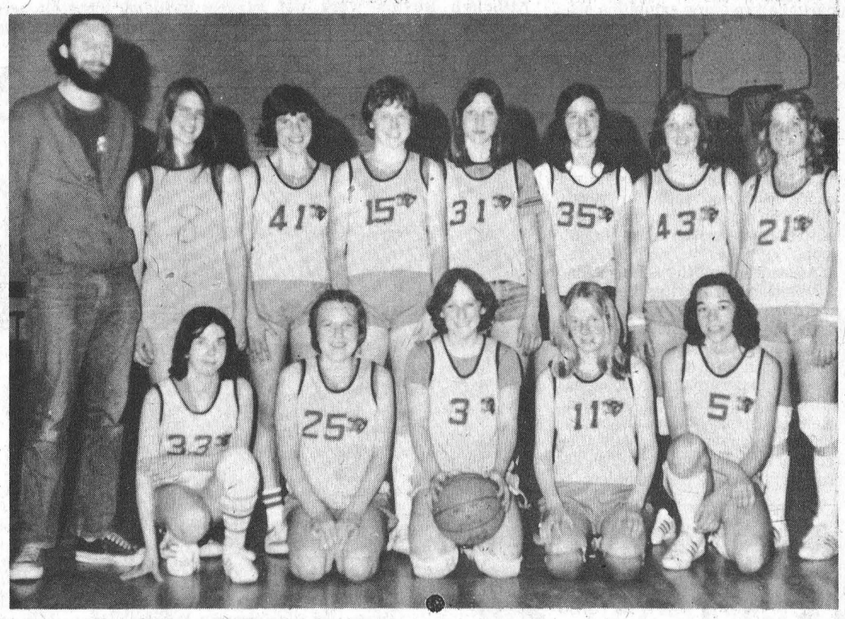

Metcalfe Takes Consolation

Winchester Curling Club

Plan Upcoming 50th Anniversary

When the curling season opens next fall Winchester Curlers will be observing the 50th anniversary of the thriving sports complex, and already plans are being formulated for an elaborate celebration. Although details will not be released until late summer various suggestions were aired at last week's annual meeting.

President Hugh Eadie presided and reports indicated the club had enjoyed another highly successful season despite a slight drop in membership.

The financial report, submitted by treasurer Jack Hatcher, revealed that the cost of the extension to club room facilities had been completed at a cost of $25,000 but members unanimously agreed it had been money well spent.

It was noted that during the season the club had received many donations of furnishings, equipment and other necessities all of which were greatly appreciated.

Final details were completed for this Saturday's banquet and dance (May 1st) when the dinner will be served in the spacious club room while members and friends will join for dancing later in the evening at the community centre. Dance music will be provided by "Fowler Street", a 5-piece band, and tickets will go on sale to the general public at $5.00 a couple.

Members were reminded that the annual Rummage Sale will be at the club next week beginning on Friday all day (May 7th) and continuing through until noon on Saturday (May 8th). Marg Boyd will be directing this project and donations for the sale will be picked up Wednesday afternoon (May 5th).

Following discussion a committee was appointed to study various systems of bar licensing. Those working on this study are Ran Wylie, Graham Hardy, Bill Lloyd, Gwynn Holtby, Don Baker and Jack Hatcher.

Wally Jennings submitted an interesting report concerning all invitational bonspiels conducted during the past season noting that in each instance there were waiting lists, an indication of the keen interest generated by the annual events.

Other reports were given by ladies' club president Ina Thompson, Stella MacGregor and Ran Wylie.

Jim Toop, nominating committee chairman, presented the following slate of officers for the coming year which was approved.

President, Hugh Eadie; 1st Vice President, Gerry Holmes; 2nd Vice President, Sheldon Cameron.

Directors, 3 years: Stella MacGregor, Ran Wylie, Ted Robinson, Clark Curtis. Directors, 2 years remaining: Ed. Boyd, Hugh Eadie, Gerry Barton, Marg Tullis. Directors, 1 year remaining: Ina Thompson, Sunny Boyd, Gord Nelson, Wally Jennings.

Treasurer, Jack Hatcher; Secretary, Ken Arsenault.

Property Committee: Charles Anderson, Ran Wylie, Clark Curtis, Bill Lloyd.

Nominating Committee: Ina Thompson, Sybil Curtis, Sunny Boyd, Sheldon Cameron, Hugh Eadie, Jim Toop.

Membership Committee: Mac MacGregor, Harry McNeill, Wally Jennings, Irwin Holmes, Marg. Anderson, L. Bildson, Harry Hutchinson.

Rummage Sale, Marg Boyd (Trucks Hugh & Charles).

Auditor, Keith Henry.

Big Fish Contest

The Big Fish Contest, conducted annually for the past seventeen years by the Ontario Federation of Anglers and Hunters, is now open and will run until Mid-November 1976.

Cash awards total $3,200.00 and entry forms are available at convenient locations throughout the Province and can also be obtained by writing to the Big Fish Contest, Box 269, Campbellford, Ontario.

Wins Ontario Scholarship

Judy Erratt has been awarded an Ontario Graduate Scholarship to return to University where she will work on a post-graduate degree. Judy is a daughter of Morley and Grace Erratt and a granddaughter of Mrs. John Erratt of Williamsburg.

Ottawa Valley Tours Ltd.
Travel Registration No. 1296997

CALIFORNIA—23-Day Tour
May 8 - 30, July 3 - 25, Sept. 4 - 26 ..... $535
AGAWA CANYON—6-Day Tour
May 22 - 27, Sept. 11 - 16 ..... $165
"PENNSYLVANIA DUTCH"—5-Day Tour
May 22 - 26, June 26 - 30, July 31 - Aug. 4, Sept. 11 - 15 ..... $145
TORONTO—3-Day Tour
Tours leave on the following dates:
May 22, Oct. 9, Dec. 4 ..... $85
QUEBEC CITY—3-Day Tour
May 22 - 24, July 31 - Aug. 2, Nov. 27 - 29 ..... $105
CATSKILLS—Including Westport—4-Day Tour
June 12 - 15 and Oct. 9 - 12 ..... $125
SPRING FEVER & FALL SPECIAL
Including Portland, Halifax & Gaspe—9-Day tour
June 5 - 13 and Oct. 2 - 10 ..... $295
NORTHERN U.S.A. & WESTERN CANADA—23-Day Tour
June 26 - July 18 ..... $575
16-Day Circle Tours of the Maritimes
Leaving July 3, 24, Aug. 21 and Sept. 11 ..... $380
16-Day Tours of Maritimes and Newfoundland
Leaving July 10, 24 and Aug. 7 ..... $420

TOURS INCLUDE Bus Transportation and Accommodations
For Further Information Write or Phone
Robert J. McDonell, 141 General Ave., Ottawa, Ont., K1Z 7W9, 728-3360
Howard V. Sheridan, 68 Tower Road, Ottawa, Ont., K2G 2E9, 224-8104

PIZZA
Reasonably Priced
TRY... FLAVOR-CRISP CHICKEN
PRESSURE FRIED *Trademark delicious!
Country Kitchen Restaurant
Winchester
Take Out Orders- Ph. 774-2417

FLAMINGO POOLS
BY VINALUM SWIMMING POOLS LIMITED
(SINCE 1968)
• ALL WELDED ALUMINUM CONSTRUCTION
• MANUFACTURED LOCALLY
• WALL HEIGHT 43" PLUS
• WRITTEN WARRANTY
SALES & SERVICE
55 CLEOPATRA DR.
225-0266
May we help you plan your pool CALL US COLLECT

HALLVILLE SNACK BAR
RE OPENS
May 1 to May 22 Weekends Only
May 23 to Sept 1 Daily 12 Noon until midnight
Prop. B. Lough Phone 989-2184

THE SPECIALIST
MISTER WHEELS
1750 BANK ST.
733-3757
OTTAWA
92 ST. REDEMPTEUR
777-0648
820 ST. JOSEPH BLVD.
777-0647
HULL
master charge
CHARGEX
NO LABOUR CHARGE ON MUFFLER INSTALLATIONS
TIRES PASSENGER CARS
TIRES FARM AND HEAVY EQUIPMENT ROAD SERVICE
FRONT END SERVICE BRAKES
CIBIE Headlights

FREE
BUY THE HOMELITE XL-2 OR SUPER 2 AND GET THE CARRYING CASE FREE!
XL-2
The Homelite Chain Saw that revolutionized the industry! The ideal saw for weekend woodsman with its easy-to-handle Twin Trigger dual control system. Top Trigger for tricky angles. Rear trigger for solid two-fisted control. Buy now . . . and get the carrying case FREE!
Suggested Retail Price $144.95*
Until June 30, 1976 ONLY $134.95
*12" bar
Super 2
Twin-trigger Chain Saw with 20% more power than the popular XL-2. This is the saw for the do-it-yourself man. Deluxe starting rope grip, rubber-cushioned handlebar. Automatic chain oiling. 14" power-tip guide bar, chrome chain. Buy now . . . and get the carrying case FREE!
Suggested Retail Price $168.90*
Until June 30, 1976 ONLY $154.95
*14" bar
ALWAYS USE HOMELITE SAW CHAIN
R. H. Beckstead
535 - 2103
Homelite-Terry Division of Textron Canada Limited

In Exhibition Play

Winchester Royals Out Hit Kemptville

Winchester's newest team on the sports scene, Junior Royals Fastball Club, got their first ever season off to an impressive start defeating last year's Ontario Junior Champion Kemptville A's by a 5-3 score.

Winchester met Kemptville Sunday in an exhibition game at Kemptville's Riverside Park. The Royals - A's match-up was part of a two game exhibition set up by the Kemptville club. Mountain Township Mets provided opposition in game two. All three teams are competing in the Inter-provincial Junior Fastball League and should provide some stiff opposition for "Les Ambassadeurs de St. Redempteur, Hull; "Le Hull Volant"; Ottawa Bayshore Rangers and Parkwood Hills who make up the remaining entries in the seven team junior loop.

After dropping the 5-3 decision to Winchester, Kemptville got a measure of revenge in game two when they shut-out Mountain 3-0.

Sunday's encounter was Winchester's first of the season and was an experiment for coaches Bill Hogaboam and Gerald Helmer as they made numerous line-up changes throughout the contest in order to have a look at some of their prospective talent.

Team manager Bob Levere informed the Press that Royals will meet Mountain later in the week as they prepare for opening of regular season play the first week of May. Manager Levere says that team home games are slated for Monday nights at the local diamond and that a complete schedule should be released later this week.

Although Royals were not decked out in their new uniforms, which were supplied by the Country Kitchen Restaurant, they came up with a classy showing. Winchester lead 1-0 until the fifth inning when Kemptville came across with three runs to take the lead. Royals battled back in the top of the seventh with four runs for the win.

Winchester used seventeen players including three pitchers in the game. Danny Hogaboam started on the mound, went two innings, faced 11 hitters, fanned two, walked one and did not allow a run. Jimmy Morrell worked the middle three innings. Jim gave up three runs, one a long home run to L. Lorter. Morrell faced fifteen, fanned three, walked two and gave up five hits. Mike Armstrong came on for the final two innings and pitched shut-out ball. Mike faced seven and struck-out five to halt Kemptville's comeback attempt.

Royals scored first with a run in the third inning. Chris MacIntosh scored on Randy Drew's double to put Winchester ahead by one.

Kemptville hit pay dirt in the fifth coming up with three runs. Lynsay Selleck got on with a walk, scored on a hit by Cullen to tie it at one. Cullen was pushed across on Lorter's long homerun. Score after five A's 3 - Royals 1.

Winchester went down in order in the sixth leaving themselves one inning for a comeback. Mike Armstrong struck out Kemptville in order to hold A's attack at a stand still. Eight Royals hitters went to the plate in the final inning scoring four runs on six hits. Jimmy Morrell, Mike Armstrong, Doug Crowder, Randy Drew, Bob Hanes and Grant Levere all hit safely. Levere's towering triple accounted for the go-ahead and insurance runs. Crowder and Armstrong each drove in a run to tie it at three.

Armstrong's strong effort in the bottom of the seventh, he struck out two of the four men he faced, left the score at 5-3 in Winchester's favour.

Royal's management were extremely happy with the team effort put forth and feel with some pitching and hitting practise they will have a very strong competitor in their first season of existence.

Those who dressed for Sunday's game were: Keith McRoberts, Karl McRoberts, Danny Hogaboam, Mike Armstrong, Perry Morrell, Jim Morrell, Danny Clements, Dave Arnold, Grant Levere, Randy Drew, Bob Hanes, Bruce Simpson, Bruce Pelkey, Bruce Angus, Doug Crowder, Chris MacIntosh, Al Porteous and Len McLean.

NDDHS Athletes Earn Seven Golds

North Dundas Track and Field team members distinguished themselves once again over the past weekend. Competing in the Queens University Alumni Track and Field Meet in Kingston the local athletes captured seven first-place ribbons and two second place prizes.

Julies Holmes finished first in both 100 and 200 meter races. Julie's time of 12.2 seconds in the 100 meter event equalled that record. She set a record in the 200 with a blazing time of 25 seconds. Julie also anchored junior girls relay team to its win.

Rose Hauch won both her events, shot put and discus with record setting performances.

Kathy Workman was best in the junior girls 80 meter hurdles as the girls team enjoyed a very successful meet.

Brian Paul lead the local boys contingent with a first in 800 meter in a record breaking time of 2.012. A personal best by Steve Thatcher gave him second in senior boys shot put. Steve recorded a put of 14.19 meters.

Junior girls relay team consisting of Kathy Workman, Julie Holmes, Kim MacIntosh and Luanne Lasalle won their event, while the Senior boys relay team grabbed a second place finish. Don Sidney, Brian Paul, Steve Thatcher and Doug Nurse are members of the boys relay squad.

Open Season For Anglers

In Ontario, where the statistics say more than 2,500,000 people go fishing and bring home more than 29,000,000 fish every year, the busy season is just about to begin.

Here in Eastern Ontario where one out of five residents go fishing at least once a year, bait and tackle shop owners, marina operators, boat rental agents - and Natural Resources conservation officers are getting ready for the sports fish open seasons.

This year, in the counties of Prescott, Russell, Stormont, Dundas, Glengarry, Grenville, Leeds, Lanark, Frontenac, Lennox and Addington, Hastings, Northumberland and the Regional Municipality of Ottawa-Carleton the open season for pike and pickeral is May 8. Musky season opens June 19 and bass are legal beginning June 26.

In the Ottawa River, Lake St. Francis and the St. Lawrence west of the Robert Saunders hydro dam, pike and pickeral season opens May 8, followed by the opening of bass and musky season June 19.

In Prince Edward County and the eastern half of Lake Ontario, pike and pickeral season opens May 1, followed by musky season June 5 and bass season June 26.

For more detailed information anglers should pick up a copy of the 1976 Summary of Fishing Regulations at their local district office of the Ministry of Natural Resources or most license issuing outlets.

KITCHENS

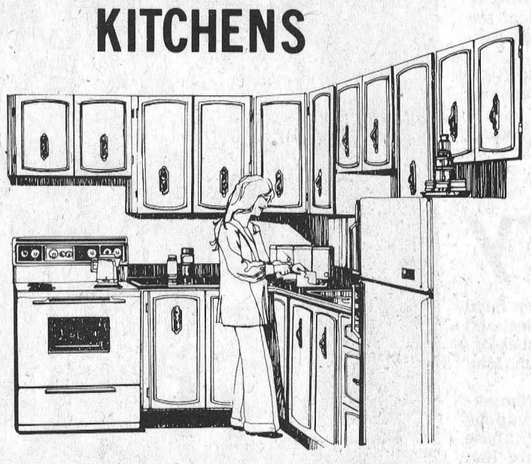

WHEN IT COMES TO YOUR NEW KITCHEN, OUR KITCHEN DESIGN SPECIALISTS REALLY KNOW HOW TO PLEASE. BACKED UP BY THEIR KNOWLEDGE OF DESIGN, AND THEIR EXCITING KITCHEN CABINET DISPLAYS, OUR SPECIALISTS DESIGN YOUR KITCHEN WITH YOU IN MIND.

6 FT. STARTER UNIT IN "WARM" WOOD GRAIN CHERRY BY TAYMOR. $308.00 UPPER AND LOWER UNITS

COUNTER TOP NOT INCLUDED

NEW MOD 4 CORDLESS SYSTEM FROM BLACK & DECKER

THIS SYSTEM OPERATES ON THE PRINCIPLE OF A UNIVERSAL RECHARGEABLE "HIGH ENERGY PAK" THAT ATTACHES TO A WHOLE RANGE OF TOOLS.

BUY ONE COMPLETE TOOL WITH ENERGY PAK AND RECHARGER AND YOU HAVE THE POWER TO OPERATE ALL THE REST.



ENERGY PAK $14.39
RECHARGER (Not Shown) $5.39
¼" DRILL HEAD $19.79
UPRIGHT GRASS SHEAR $33.29
LANTERN HEAD $8.99
GRASS SHEAR $26.99
SHRUB TRIMMER HEAD $19.79

FENCING

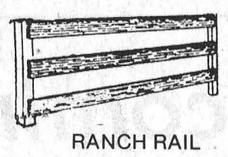

RANCH RAIL 8 FT. SECTION 36" HIGH $6.99 PER SECTION (SPRUCE LUMBER)

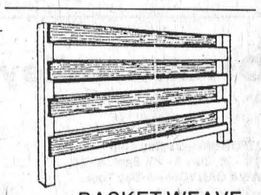

$11.69 PER SECTION (SPRUCE LUMBER) BASKET WEAVE 8 FT. SECTION 42" HIGH

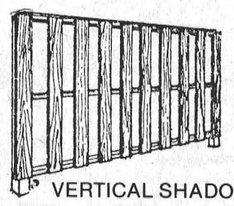

$20.39 PER SECTION (SPRUCE LUMBER) VERTICAL SHADOW 8 FT. SECTION 56" HIGH

$20.29 PER SECTION

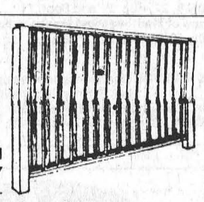

ALL FENCES AVAILABLE IN CEDAR ALSO, AT SLIGHTLY HIGHER PRICES. EACH SECTION INCLUDES ONE POST. EXTRA POST REQUIRED FOR END OF FENCE. VERTICAL LOUVRE 8 FT. SECTION 58" HIGH

ASPENITE

4 FT. X 8 FT. X ¼" $4.95 PER SHEET
4 FT. X 8 FT. X 7/16" $7.45 PER SHEET



66 LB. BAGS CONCRETE MIX $2.25 JUST ADD WATER

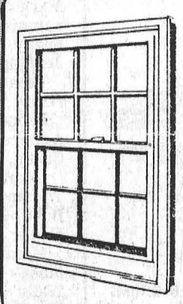

FAMOUS BRAND DASHWOOD WINDOWS BEFORE YOU BUY SEE HODGIN'S BUILDALL FOR VOLUME DISCOUNTS

777 VIGARO FERTILIZER $3.99 PER 50 LB. BAG

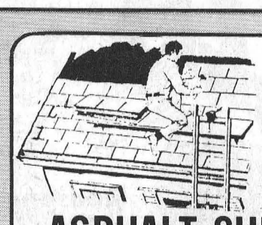

210 LB. SELF SEAL BLACK ASPHALT SHINGLES $17.85 PER 100 SQ. FT.

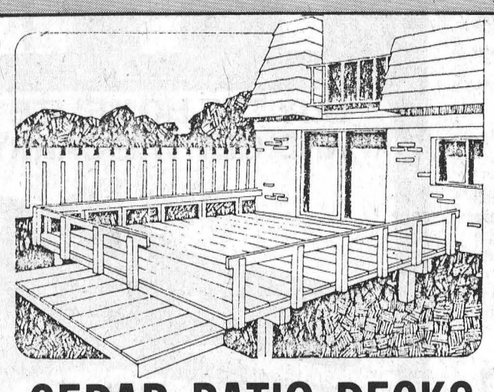

CEDAR PATIO DECKS (NOT EXACTLY AS SHOWN)

- 10 FT. X 16 FT.
- EVERYTHING YOU NEED TO BUILD YOUR OWN DECK AND ENJOY THE GREAT OUTDOORS
- PLAN INCLUDED

$359.00 EA.

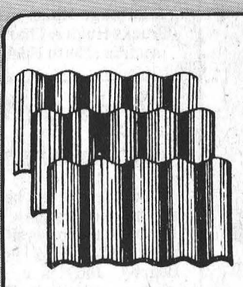

EXCELITE 26" x 96" CORRUGATED FIBREGLASS PANELS 4 OZ.

USE EXCELITE PANELS TO SEPARATE, DECORATE, DIVIDE, COVER, ENCLOSE, SHADE, AND BUILD NEW, COMFORTABLE OUTDOOR LIVING SPACES.

- GREEN
- WHITE
- YELLOW

$6.95 PER SHEET



WALL PANELLING 4 FT. X 8 FT.

JADE MAHOGANY	$3.88
CANTONESE TEAK	$5.97
CHESTNUT	$5.97
CAPILANO CEDAR	$5.97
TAJ MAHAL TEAK	$5.97

MANY OTHERS TO CHOOSE FROM.

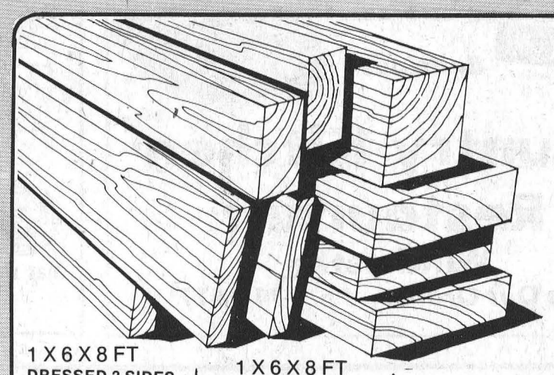

1 X 6 X 8 FT DRESSED 3 SIDES. CEDAR $1.49 EA. IDEAL FOR FENCING	1 X 6 X 8 FT DRESSED 4 SIDES CEDAR $2.24 EA.	2 X 4 X 8 FT. ECONOMY SPRUCE 58¢ EA.
4 X 4 X 8 FT. UTILITY CEDAR $2.95 EA.	4 X 4 X 8 FT. #1 CONSTRUCTION CEDAR $4.72 EA.	

CHAIN LINK FENCING 50 FT. ROLLS

42" HIGH - 11 GAUGE GAL	$28.98
60" HIGH - 11 GAUGE GAL	$41.89
42" HIGH VINYL COATED	$29.35
60" HIGH VINYL COATED	$40.39

OTHER HEIGHTS AVAILABLE

BUILDALL WHITE EXTERIOR LATEX PAINT TOP QUALITY PAINT BY FAMOUS MANUFACTURER $10.95 GAL.

GALVANIZED EAVESTROUGH $1.79 PER 10 FT. LENGTH

P.V.C. CORRUGATED PLASTIC PANELS 26" x 96" WHITE - GREEN - YELLOW $3.49 PER SHEET

SEMI TRANSPARENT REZ WOOD STAINS $8.88 GAL.

PEAT MOSS

2 CUBIC FT. BALES	$2.99
4 CUBIC FT. BALES	$4.39

SERVING EASTERN ONTARIO IN:
OTTAWA, ARNPRIOR, PEMBROKE, CORNWALL, MORRISBURG, BROCKVILLE, KINGSTON,

HOURS 8 - 6 Weekly 8 - 5 Sat.
PHONE 543-2969 543-2960
LOCATION HIGHWAY 2 MORRISBURG

HODGINS BUILDALL ASSOCIATE STORE