We Uphold Anything that is FAIR & JUST

The Leader

If You Don't Like Our Policy KEEP AWAY

XXVI, No. 50 MORRISBURG, ONT. FRIDAY, DEC. 30, 1927.

We wish everybody

A Happy

And

Prosperous New Year

The MORRISBURG FEED & PRODUCE Co.

MORRISBURG, ONT.

A
B
C
BATTERIES
SPECIAL
LOW
New Year Prices

R. H. BRADFIELD&))

THE HARDWARE STORE—Opposite St. Lawrence Hall

MORRISBURG — ONTARIO

PRESCOTT IS CHOSEN FOR GRAIN TERMINAL

Prescott has been recommended by the Board of Engineers as the logical location for the elevators and other transfer facilities in connection with the movement of grain from the upper lakes to Montreal when the new Welland Ship Canal is opened for navigation in 1930.

The engineers, Messrs. McLaughlin, of the Department of Railways and Canals; Henry of the Canadian National Railways and Chapleau of the Department of Public Works, are reported to be unanimous in favor of the Prescott location.

They examined a score of potential sites at different points along the St. Lawrence between Kingston and Prescott, including Gananoque, Howe Island, Bath and other places. Their investigations extend over points along the river. It is understood Messrs. McLaughlin and Henry prepared one report, and Mr. Chapleau a separate report, but all reached the same conclusions.

Kingston and Gananoque were keen contenders for the new terminal, and several deputations have appeared at Ottawa in connection with the matter. The decision in favor of Prescott is contingent upon certain remedial works being carried out by the municipality, and these will be undertaken, according to a promise made by Mayor Taugher of Prescott.

The idea is that the huge grain vessels which will come down from the upper lakes when the new Welland Canal is completed will transfer their cargoes to smaller vessels at Prescott for the rest of the way to Montreal.

The consent of the United States Government will be necessary, as the proposed site for the elevators and docks is partly in international waters. No difficulty is contemplated in this connection, however. Expenditure of several million dollars will be involved.

Hon. Charles Dunning, Minister of Railways issued the following statement on the report that Prescott had been recommended by the Board of Engineers as the new terminal transfer point for Welland Ship Canal traffic.

"Such a report is quite premature. As a matter of fact, I have not received the recommendations, and on inquiry, as a result of the publication of the story today, I find the work of the board to be still incomplete. When it is completed and the report placed in my hands the Government will naturally desire to give it consideration before announcement is made concerning it. I very much regret the unauthorized publication referred to."

NOMINATIONS

Township of Williamsburg:—
FOR REEVE—
Roy Schell.
Chas. F. Marselis (qualified.)
DEPUTY REEVE—
Howard Beckstead.
Frank Casselman.
Roy Schell (qualified)
COUNCILLORS—
Howard Beckstead (qualified).
Charles S. Beckstead.
Frank Casselman (qualified)
Ross Swerdfeger (qualified)
Ed. VanAllen.
Morley McPherson.

The Council was elected by acclamation, as follows:—
Reeve—Chas. F. Marselis.
Deputy Reeve—Roy Schell.
Councillors—Howard Beckstead. Frank Casselman, Ross Swerdfeger.

M. S. Beckstead, Clerk.

ELECTION CARDS

To the Electors of Morrisburg.

Ladies and Gentlemen:

At the request of a number of the Ratepayers, I am before you as a Candidate for the Reeveship.

I do not intend to do personal canvassing, but shall leave myself in the hands of the Electors. Should I be your choice for this important position, I shall endeavor to fulfill the duties of the office to the best of my ability. In all matters coming before the Council, I will give a fair and honest consideration and do all in my power for the advancement of the Village, always having in mind the interest of the Ratepayers.

I can refer to my record as Reeve for the four years which I previously served.

Wishing you the compliments of the season.

W. K. FARLINGER,
Morrisburg, Dec. 29th, 1927.

To the Electors and Citizens: of the Village of Morrisburg.

Having been nominated again for Councillor for the year 1928, if elected again, it will make my 14th year serving you. My record in the past is open for inspection, and if satisfactory, I will be glad to have your support.

I do not intend to make a house to house canvas, as I know you will use your own judgment, and make your own choice.

Thanking you for past favors and wishing you all a Happy New Year.

Your obedient servant,
W. C. COIR.

Morrisburg, Dec. 29th, 1927.

THE UNITED CHURCH

Rev. Elwood Lawson, Minister
New Year's Services.

10.30 A.M.—Refusing to go back.

7 P. M.—The Best in Life Being Crowded Out.

New Year's Eve Service at 11 p.m. —Travelling with the Future.

SCHEDULE OF ST. LAWRENCE HOCKEY LEAGUE FOR 1928

At a recent meeting of the Morrisburg Hockey Club, the following officers were elected:

President—John H. Meikle.
Vice-Pres.—Fred H. Broder.
Sec.-Treas.—J. Clinton Fetterly.
Manager of team—Wm. Roach.
Coach—Kenneth Mallen.

The first League Game will be played on Morrisburg ice on Monday evening, January 2—Spencerville vs. Morrisburg. Game called at 8.15 p.m.

January 2nd—
Prescott at Brinston.
Spencerville at Morrisburg.
Iroquois at Cardinal.

January 6th—
Brinston at Spencerville.
Morrisburg at Iroquois.
Cardinal at Prescott.

January 11th—
Morrisburg at Cardinal.
Spencerville at Prescott.
Iroquois at Brinston.

January 16th—
Prescott at Iroquois
Cardinal at Spencerville.
Brinston at Morrisburg.

January 20th—
Spencerville at Iroquois.
Morrisburg at Prescott.
Brinston at Cardinal.

January 25th—
Spencerville at Brinston.
Iroquois at Morrisburg.
Prescott at Cardinal.

January 30th—
Brinston at Prescott.
Morrisburg at Spencerville.
Cardinal at Iroquois

February 3rd—
Cardinal at Morrisburg.
Prescott at Spencerville.
Brinston at Iroquois.

February 8th—
Iroquois at Prescott.
Spencerville at Cardinal.
Morrisburg at Brinston.

February 13th—
Iroquois at Spencerville.
Prescott at Morrisburg.
Cardinal at Brinston.

P. R. Barnard, President.
W. R. Johnston, Sec-Treas.

FIRE AT MOUNTAIN

A disastrous fire occurred about a mile south of Mountain Station on Thursday morning, when the large barn of Mr. John Smith with all stock, feed and a few implements were destroyed. How the fire occurred is not known. There had been no one in the barn for several hours, and it was not wired for electric lights. A young man returning home from South Mountain saw the fire and gave the alarm. This was shortly after the midnight express going west had passed up. The fire had made such headway that nothing could be saved. The live stock consisted of 14 milch cows, 3 three year old heifers, 3 two year old heifers, 4 horses, 1 pig, 2 gas engines, 1 waggon all the feed, grain, etc. Nothing could be saved. The fire attracted a large number as the blaze lit up the heavens for miles around. Mr. Smith says he cannot estimate his loss but it will be between four and five thousand with $2500 insurance.

MIRIAM GREEN ELLIS JOINS FAMILY HERALD STAFF

Announcement has just been made that Miriam Green Ellis, Dominion wide authority on agriculture, has joined the staff of the Family Herald and Weekly Star of Montreal. As a brilliant writer and a student of conditions as they effect the farmer, Mrs. Ellis is too well known to require introduction here. Articles from her pen have appeared in all of the great journals in the world of agriculture, and readers of the Family Herald and Weekly Star for whom she will now write exclusively, are to be congratulated on having her services for their enjoyment and instruction. This appointment is in line with the policy laid down for the publishers of the Family Herald, of a paper more en tertaining and broader in scope than ever before.

S. S. NO. 13, WILLIAMSBURG

Pass 300; A-absence.

Sr. 1V—Dorothy Beckstead 353.

Jr. 1V—Wilfred McMillan 373; Vera McKenzie 332; Olive Warren 320; Dwight Deeks 241A.

Sr. 111—Dwight Barkley 353; Flossie Robertson 353; Keith McMillan 349; Dorothy Deeks 335; Ruth Deeks 284A.

Jr. 111—Evelyn McKenzie 301; Helen Ault 293; Idabelle Harper 285.

Sr. 11—Beatrice Dillabough 381; Edwin McMillan 358; Harold McIntosh 344.

Jr. 11—Audrey Mellan 383; Doris Herriman 372; Hazel Robertson 365; Lee McMillan 361; Charlie Ault 330; Emma Deeks 279; Clifford Bouck 208.

Class 1—Harold Bouck, Willis Herriman; Robert Hurst; Donald Dillabough; Veronica Hurst.

Sr. Pr.—Gladys McIntosh; Earle Harper; Greta Burton; Minnie Harper.

Jr. Pr.— Allan McKenzie; Pearl Robertson; Ritchie Warren; Leda Burton; Elise Hurst; Pauline Harper; Roy Lewis; Helen Lewis; Alex McMillan.

J. Winston McMartin, Teacher.

LOST

At the dance, in the Music Hall, on Tuesday night a dull gold bracelet. Finder please leave at Leader Office. ac

To Our Many Customers
To Our Friends
And to All Others

We extend Best Wishes
For

A HAPPY
And
PROSPEROUS NEW YEAR

W. H. FETTERLY & Co.

"AT THE OLD STAND"

We wish to extend
To all our Customers

A Merry Xmas
and
A Happy New Year

JOHN DAIN

FLOUR AND FEED MERCHANT

Phone Office, 39; Residence 601-12.

FOR SALE

ONE OF MORRISBURG'S FINEST HOMES—VERY CHEAP—EASY TERMS

ARTHUR FLYNN Morrisburg, Ont

All Grocers Stock "SALADA" TEA

ORANGE PEKOE BLEND

T33

If you want something better—try it.

All at Sea

by Carolyn Wells

WHAT HAS GONE BEFORE

Death strikes Garrett Folsom while swimming at Ocean Town, N.J. Investigation shows he has been stabbed to death under the water.

Folsom's companions were Roger Neville, a business partner; Mrs. Helen Barnaby and Carmelita Valdon. Folsom, just before his death, had been standing next to Ned Barron, known as the copper king.

Anastasia Folsom, eccentric and masterful sister of the dead man, arrives and takes command. At the inquest it is learned that the death weapon was a pichaq, an Oriental knife, and it had been bought on the boardwalk.

It is also learned that one Croydon Sears, who was in Barron's party, is a fancier of curious knives. Anastasia engages Titus Riggs, an architect, to work on the case. Dan Pelton, the dead man's nephew, arrives and is intrigued by some curious French dolls in Folsom's room.

He believes his uncle had been blackmailing several people and he and Riggs discover suspicious documents in Folsom's effects, bearing the initials of Croydon Sears.

Riggs questions Sears and is answered curtly. Others act suspiciously, including Ned Barron's wife, Madeline.

NOW GO ON WITH THE STORY.

CHAPTER XXXII.

"Angel," and Robin Sears looked at her with a sort of dumb misery in his clear young eyes.

"Yes, Robin; and I suppose that serious tone betokens a hint of new trouble."

"Hit it first time, my discerning young friend."

They sat on the sand, the girl in her modish and very charming bathing costume, wrapped in a beach cape to match, and young Sears in his swimming suit.

"Well, what is it, dear?"

"Only that I can't find the man with the green bathing suit."

"That all? Then, we'll have to pull through without him."

"Yes, that's what we'll have to do. But it's going to be hard pulling."

"What's the new development?"

Angelica Fair, with all her blush-rose loveliness, was no empty-pated doll.

Nor was she a serious-minded young person. She was just a wholesome, happy American girl, with a love of pleasure natural to her age and surroundings and an avid enjoyment of her life and her love.

She had been engaged to Robin Sears for a year and the autumn would bring their wedding day.

They were joyously in love, their tastes were simliar and the seashore holiday they were enjoying together was full of a deep contentment for both.

And then clouds had appeared on the scene, and now each was disturbed.

Angel was anxious for Madeline, who for some reason was nervous and apparently troubled.

Maddy herself denied this and showed always a gayety and merriment that were so palpably forced as to deceive no one who new her well.

Ned Barron, big, hearty, happy chap that he was, professed himself willing to go home, or to go anywhere on the face of the earth that his wife favored.

But as soon as she had won him over to going, she changed her mind and wanted to stay.

It was unlike her to be whimsical or dissatisfied. Devoted to her husband and her baby, Madeline Barron stood, one would have said, for a high type of normal, modern woman. And it was only of late that the faintest wave of unrest had been observable on her sunny calm.

Angelica pondered over it and wondered if she ought to speak to Ned.

For Barron worshipped his wife, but he was the sort who assumed everything was all right and quite as usual.

But Angel saw, and with quick intuition knew that something was wrong, and set about finding out what it was, though so far without success.

And now, Robin, too, was stirred up.

He had confided to Angel that his father was bothered.

"Bothered, that's what he is," Robin had said. "And when my dad gets bothered it means there's something gone wrong."

"Yes," said the girl, "I've understood that was the significance of that word."

Robin flicked a handful of sand at her and went on.

"You see, I know him so well that though he looks and acts just the same as ever, I can see the difference. And it's so queer. I'd as soon look for upsettedness in the Washington monument."

"How does he show it? Jumpy?"

"No, not a bit. The other way. Absorbed. Quiet. Brown study effect."

"I haven't noticed it, but, of course, he wouldn't show it before other folks. If you see it, Robin, it must be there. It's just like what I notice in Madeline, and Ned doesn't seem to see it at all. But Ned's such a dear old blind sheep he wouldn't notice the house was on fire unless someone insisted upon it. Of course the two cases can't have any connection "

"Don't see how. I can't think the two are planning an elopement. Dad admirers Maddy, but he's not much impressed by women's charms, except your own. He adores you, Angel."

"Sure. Now, Robin, have you spoken to him about this?"

"Not yet, but I think I shall. And, absurd as it seems, I believe it all comes back to the murder of that man."

"Mr. Folsom? Why your father scarcely knew him!"

"So he says, but—"

"Your father wouldn't lie! He's a gentleman."

"My father is the most gentleman I ever knew in one piece. But don't make any mistake, Angel. Gentlemen prefer lies sometimes."

"Oh, well, I suppose to shield some erring woman or to preserve the honor of the regiment. Oh, I've read short stories. But what about the man in the green suit? And there's a fine short story title for you!"

"Isn't it! Sounds like a detective story."

"We're in a detective story. You know that Tite person is working very hard on the Folsom case."

"I know it—I should say I did know it! That's where the trouble began. And, Angel, he—well, I won't say suspects—but he is what I believe they call: 'looking into' Dad!"

"Much good that'll do him, for you and I know he can't find anything there but the best."

"We know it, but he doesn't. And if that's what's upsetting Dad, then—well, then, I've got to find the green suit man."

"You've tried?"

"In the few ways I can think of. I've asked all the life guards, and all the bathhouse keepers, but of course, only the ones around this locality. That man may have belonged to a hotel way down the beach, and just happened to swim here and then went back."

"Yes, of course. What about advertising?"

"I don't know. It doesn't seem very practicable. Men who wear green bathing suits don't read the papers much."

"Naturally not. In fact, they're not much worn. And that ought to make it easier to find him."

"Ought to. But it doesn't seem to. Let's walk along the beach and see if we can't spot him ourselves."

"Have you asked your father much about this eccentric dresser?"

"He's funny about it. He says: 'Don't know any more than I've told you. Inquiry closed,' or something like that. Laughingly, you know, yet decidedly, too. There's something at the back of his mind, dear old chap, and Little Robin is going to work it out."

"With Angel's help," the girl said, rising. "Hello, there's Mr. Riggs."

Titus came alongside. He was in civilian dress, for he never went in the surf, and he dared the damp sands to speak to the pair.

"I say, youngsters," he called out cheerily, but Robin detected the hesitant note in his voice, "just a minute, eh?"

"All the time you can use," said Robin, looking at him keenly.

"Yes, boy," Riggs said, quietly, "you've guessed it. I have something to say. And I may as well speak out. There is a definite feeling of what may at least be called suspicion forming toward your father, and I thought you'd rather I'd tell you than not I know you don't mind my speaking before Miss Fair."

"Rather not!" Robin braced himself as for a blow. "What's the new clue?"

"The police finally dragged it out of the auction room people that your father returned there later that night and bought a third dagger. As we know, he admitted two, but said nothing about a third."

(To be continued.)



THEY SAT ON THE SAND, THE GIRL IN HER MODISH BATHING COSTUME AND YOUNG SEARS IN HIS SWIMMING SUIT.

Wilson Publishing Company

Fashion



1669 B

A DAYTIME FROCK OF SMART DISTINCTION

The discriminating Miss or Small Woman will find this an unusually smart and becoming frock. Of special interest is the rever, which may be of matching or contrasting material, and the set-in pocket placed at the upper left and lower right side. The skirt has two box-plaits in front, and is joined to the bodice, while the back is in one piece, and the long sleeves have shaped cuffs trimmed with buttons. No. 1669 is in sizes 16, 18 and 20 years. Size 18 (36 bust) requires 3⅜ yards 39-inch, or 2¼ yards 54-inch material. If the rever is made of contrasting material, ¼ yard additional 39-inch (cut crosswise) is required. Price 20 cents the pattern.

Many styles of smart appeal may be found in our new Fashion Book. Our designers originate their patterns in the heart of the style centres, and their creations are those of tested popularity, brought within the means of the average woman. Price of the book 10 cents the copy.

HOW TO ORDER PATTERNS.

Write your name and address plainly, giving number and size of such patterns as you want. Enclose 20c in stamps or coin (coin preferred; wrap it carefully) for each number and address your order to Pattern Dept., Wilson Publishing Co., 73 West Adelaide St., Toronto. Patterns sent by return mail.

Dostoievsky's Views on Crime and Punishment

The theory of the great Russian writer, Dostoievsky, that love, pity and comprehension are the only effective means of overcoming crime, is set forth by Dr. Francis Snow, former head of the Russian Bureau of the Committee on Public Information during the World War, in December "Current History." This theory, statesDr. Snow, is being carried out to some extent by the Soviet Government, which "except in the case of counter-revolutionaries has abolished capital punishment for crime. It is humanely attacking the problem of prostitution on the economic side by protecting women workers from dismissal and unemployment, and gives legal protection to unmarried mothers and illegitimate children." Dostoievsky set forth his humane ideas in his great novel "Crime and Punishment," states Dr. Snow, "and there is no doubt whatever that it has exercised a tremendous influence at least in the penumbral degions of men's minds in slowly shaping and evolving a more humane attitude toward crime. The modern psychiatrist's attempt to comprehend the origin of crime and the development of the criminal mentality is essentially a practical application of it."

Clothes make the man, but when it comes to a woman, clothes just serve to show how she is made.

Minard's Liniment for Neuralgia.

Not Lion and Lamb



BUT LION AND TIGER

Captivity makes strange bed fellows. The lords of the veldt and the jungle,sworn enemies in the wilds, are great pals in the London Zoo. Jack, the lion, stands the close atmosphere better than Teddy, the tiger, who, being warm, displays a fine "dentation."

Bank of Montreal Annual Meeting

The annual meeting of the Bank of Montreal brought to a close a year in which the Bank had enjoyed almost record growth.

Sir Vincent Meredith, President, and Sir Frederick Williams-Taylor, General Manager, in their addresses, stressed the rapid strides that Canada was making but struck a warning note against possible over speculation.

Sir Vincent Meredith in his address, said in part:

Trade conditions in Canada during the year have been active, and while there is still keen competition in many lines, balance sheets generally show satisfactory profits. Manifold evidence supports this statement. Bank debits, bank clearings, bank deposits, car loadings, railway gross earnings, imports, note circulation and lower mercantile mortality all reveal that the tide of business has risen during the year.

Speaking generally, manufacturing industries, thrive; textile mills are fully employed; iron and steel operators continue to face strong competition from abroad as an increasing volume of imports attests; the lumber trade shows a slight improvement; newsprint output increases; production of footwear is larger and the industry is in better state; the manufacture of motor cars has slightly diminished, but in the first nine months of the year 161,583 cars were turned out, having a value of $105,179,000 or practically the same as in the like period of last year, though the number of cars was 700 less.

I see no reason why an abatement of confidence in the continuance of these prosperous conditions need be apprehended.

Sir Frederick Williams-Taylor, addressing the shareholders, said in part:

In two fundamental respects earning power and liquid strength of resources, our position continues highly satisfactory. Never have we been better prepared to care for all the normal needs of the public and to meet any business or financial exigency.

I have referred to the past year as the most expansive in the country's commercial history. That Canadians have experienced a greater degree of individual prosperity than ever before is, I think, undisputed. The high general level of employment, and the enhanced spending power of the people, are attributable to a succession of good harvests and to a great broadening of the basis of production. Until a few years ago Canada was best known abroad as an agricultural country, and outside capital sought investment here chiefly in government and municipal issues and in railway building to provide transportation for an ever-increasing agricultural area. Today most of the largely increased capital coming in for investment is for industrial development. It is now fully recognized that Canada has the natural resources for the building up of a vast variety of indigenous industries, and is fitted by the character and spirit of her population to take an increasingly important place among the industrial nations of the world.

All Classes in Cuba Invest In National Lottery Tickets

Time is divided in Cuba into three periods of ten days each month, these being the intervals between the drawings of the National Lottery. In Havana the expectancy increases as drawing day approaches, and signs appear on the cigar stands and bars that deal in tickets, reading at first "We will gamble day after to-morrow," and then "To-morrow is the day."

Ticket vendors waving long strips of "billets," as the tickets are called, patrol the streets shouting the serial numbers they have for sale, for the Havanese usually have their favorites. For example, if prizes have not been awarded for some time in the 13,000 class, these tickets will be eagerly bought. Dreams, street car numbers, police badge numbers and the number of black cats counted in a stroll about the city are among the things interpreted as omens by confirmed lottery players, both American and Cuban.

The night before the drawing is made noisy by the shouts of "last chance" vendors, and the buying at this time is heavy. Even the poorest dig in their pockets for 39 cents— the price of the one-hundredth part of a ticket, for the capital prize is $100,000.

During the Christmas season the "Natividad" drawing is held, the capital prize being $300,000. The tickets cost proportionately. Every confidence is held by the Cubans in the fairness of the lottery, the drawing being held in public, usually at 8 o'clock in the morning.

So intense is the interest during the earlier morning hours on drawing days that the cabaret habitues stop to purchase tickets on their way home, and waiters invest their night's tips in the oblong bits.

Women Winners

Race Track Results This Year Show Women Owners Take Great Interest

SOME HEAVY WINS

To the women went most of the laurels of the past thoroughbred racing season. The active interest taken by women in horse racing is one of the sport's notable recent developments, although it receives very little attention.

Mrs. Payne Whitney's stable was the heaviest money winner on the New York tracks. Her horses were first in thirty-one races, second in forty-two and third in forty-nine, accounting for a total of $172,469.

Mrs. John D. Hertz of Chicago finished the season with the distinction of owning the greatest individual winner, Anita Peabody, which realized $111,905 for her owner. Anita Peabody running in a sportswoman's colors, not only was the first owned by a woman to be the leading filly of the season but is the second ever to establish herself at the top of the money-winning list, earning more than her predecessor—Samuel Hildreth's Novelty, which won $72,630. Besides owning the top money winner, Mrs. Hertz's stable finisher fourth in earnings.

Previously the outstanding achievement of a turf woman was when Mrs. J. P. Coots won the Kentucky Derby with Black Gold. Anita Peabody's best single performance was her triumph in the historic Futurity, in which she brought $91,000 to her owner. Mrs. Whitney's biggest individual winner was the magnificent steeplechaser, Jolly Roger. That great jumper of Mrs. Whitney's Greentree Stable won six races and accounted for $63,075.

The greatest earnings ever made in a season were by the Rancocas Stable in 1925 and the same stable's Zev of international race fame, similarly set a record for the greatest individual earnings, $272,008.

Newsprint is Second

To-day Canada's exports of newsprint paper rank second in value among her principal exports, wheat being in first place.

The two men were discussing their respective domestic lives. "There's not a day," said Mr. Newly-Wed bitterly, "but that my wife asks me for money." "You lucky cuss," returned Mr. Oldtimer (enviously): "There isn't a day but that I have to ask my wife for money!"

Minard's Liniment for Grippe.

Canadian Marathon Outlook is Bright

Bricker and Webster Already Have Been Selected for the Olympic Event

Canada is enthusiastic about its prospects in the marathon at the Olympic Games in 1928 and already two runners, Bricker of Galt and Webster of the Hamilton Olympic Club, have been selected to carry the Dominion colors at Amsterdam. Bricker has won two of the three marathons in which he has competed and the excellent form which he has shown stamps him as Canada's best hope. Webster has won only one event, but the manner in which he took it leads Canadian critics to select him as one of the best runners of recent years.

Four men will represent Canada in the marathon and the other two are to be selected from the following: Percy Wyer, Johnny Miles, Billy Reynolds, Orville Garbutt and John Cuthbert.

Canada always has made a fine showing in international competition. Sherring of Hamilton won the event in the 1906 Olympics. Canadians also can point to a fine record in the Boston marathon which they have annexed eight times as follows: Macdonald in 1898, Jack Caffrey in 1900 and 1901, Tom Longboat in 1907, Fred Cameron in 1910, Jim Duffy in 1914, Ed. Fabre in 1915 and John Miles in 1926.

Although Canada's old stars did well in international competition the present crop of runners is expected to excel their records. John Miles won the Boston marathon last year in the best time ever made over the course. Cliff Bricker won the Buffalo marathon and Percy Wyer raced through a blinding snowstorm to win the Detroit marathon. Those victories in three big marathons lead the Canadian fans to believe that their representatitves will be among the best in the field that will line up at Amsterdam in 1928.



IT HAS LOTS OF KICK

1st Football: You like the game then?

2nd Football: Yes, I got a lot of kick out of it!

It is not what one does; it is the whole purpose of life consciously or unconsciously expressed in the doing that measures the worth of the man or the woman who does it.

GILLEX

FOR THE LAUNDRY AND ALL CLEANING

Jane Gillex Everywoman's Maid-of-all-work

635

Export Markets For Canada's Autos

Motor Cars and Parts Sold in Sixty Countries

TOTAL DECREASE

Ottawa.—Canada's export automobile trade in November showed an increase over October, but a considerable decrease compared with November, 1926. Total value of exports were: November, 1927, $2,498,908; October, 1927, $2,372,475; November, 1926, $4,325,016. For the twelve months ending November, 1927, auto exports totalled $33,758,100, and for the previous corresponding period $39,430,747.

For trucks and busses in November Canada found markets in thirty different countries, sending $239,079 worth to British India, $61,415 to British East Africa, $34,844 Panama, $24,544 Gold Coast, $22,555 Ceylon, and $27,040 to Australia. Among the other countries purchasing this class of motor vehicles was the Kingdom of Irak where an order worth $619 was filled.

For passenger automobiles and auto parts Canada found a market in November in sixty countries. The largest sales were made to the United Kingdom, British India, Straits Settlements, Egypt, Argentina, Australia, New Zealand and Dutch East Indies. Among the smaller countries purchasing Canadian passenger automobiles were Nigeria, Aden, Irak, Hong Kong, Malta, Syria and Uruguay. Canada's export trade in tractors and bicycles in November was almost negligible.

No Trace of Ship Is Found on Isle

Tug Circles Shores in Vain Search for Kamloops

Port Arthur.—The Dominion Towing and Salvage Co., owners of the ice-breaking tug James Whalen, received a telegram from her Captain, dated Rossport, at 5.20 o'clock p.m. Thursday, stating that the tug had made a circuit of Isle Royale without finding any trace of the missing steamer Kamloops. The James Whalen, on leaving here Monday evening, ostensibly to pick up the lightkeepers between here and Battle Island, 94 miles distant, was commissioned also to look around Isle Royale and to assist in that part of the journey two of the Canada Steamship Lines freighter captains from the Gleneagles and Lemoyne were aboard. The telegram from Rossport indicates that having completed the circuit of Isle Royale, the James Whalen is now picking up the lightkeepers.

A Vizualization of the Tragic Submarine Accident off Cape Cod

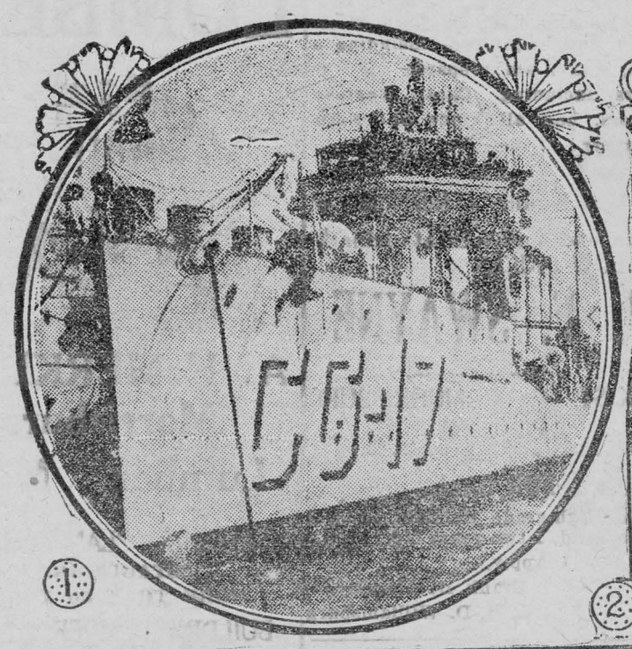

(1)



(2)

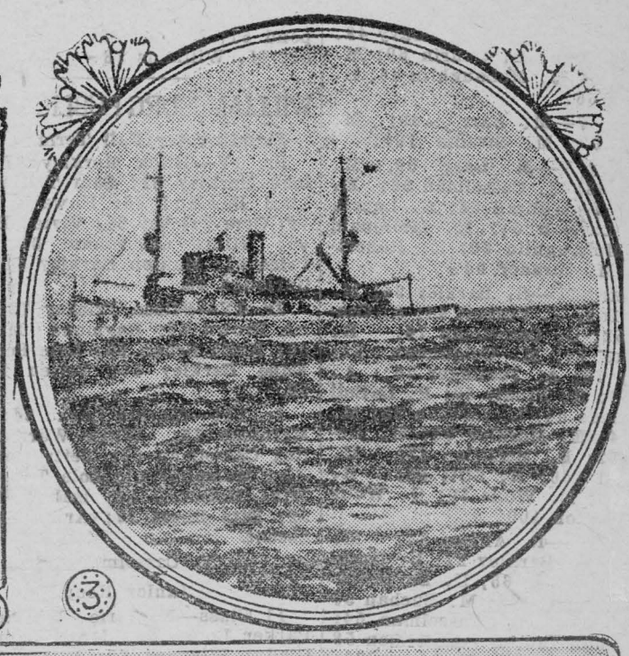

(3)



(4)

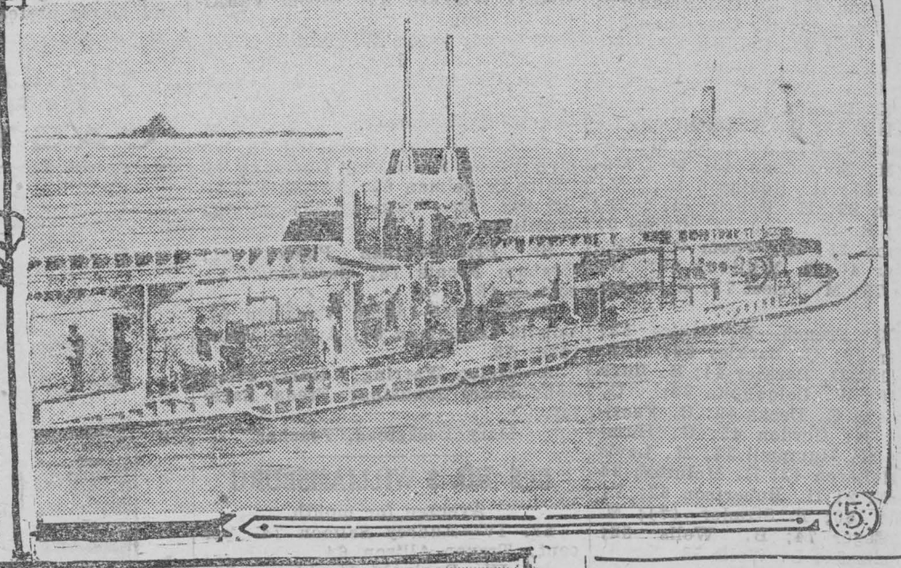

(5)

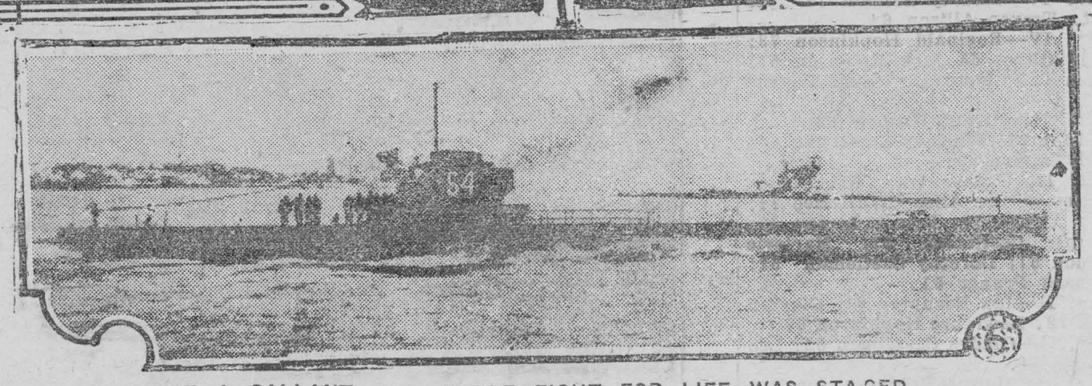

(6)

WHERE A GALLANT BUT FUTILE FIGHT FOR LIFE WAS STAGED

While a large fleet of rescue craft maintained helpless vigil on the surface ,a stiff gale raging off Cape Cod rendering operations futile the men imprisoned in the bow of the ill-fated submarine S-4 kept up their pathetic signals till Wednesday. The last coherent message picked up by the asciators of the sister-ship S-8 was the tragic query: "Is there any hope." A jumble of sounds was construed as an acknowledgment from Lieutenant Graham Newell Fitch of a message telling him his wife and mother were praying for him. (1) is a view of the coastguard destroyer Paulding, with which the S-4 collided Saturday afternoon. (2) Lieut. Commander R. K. Jones, commander of the S-4, (inset) who is no doubt dead, and his wife and two children, Jacquline and Kohlor. (3) A man in a dory tying a rope to a buoy which marks the spot where the submarine sank. (4) A visualization of the control room of the S-4. (5) Is an interior diagram in section showing how the undersea boat is divided. (6) Actual photograph of the S-4 ploughing through the sea during manoeuvers.

SUBMARINE CREW DEAD SALVAGE NOT LIKELY TILL SPRING

Owing to Diving Peril and Conclusion That Crew Is All Dead Work May Be Halted

TRAGIe ENDING

Provincetown, Mass.—The sunken submarine S-4, which lies in 17 fathoms of water off this harbor, probably will not be raised until next spring. Officers of the fleet of naval vessels assembled here to salvage the vessel let this fact be definitely known.

Rear Admiral Frank H. Brumby, directing salvage operations, said the work would go on while weather conditions remained favorable, but said that as soon as normal winter weather set in it would be suspended.

"We are going ahead with this work as fast as we can until the weather halts it or the navy department calls operations off," he said. "Then we will cease until spring and the work that is being done now will not have to be repeated."

The statement was made after a day of activity during which the divers descended to the sunken submarine and Commander Edward Ellsburg, in charge of diving operations, almost lost his life when he became bogged in the mud on the ocean floor.

From 11 o'clock in the forenoon, when Admiral Brumby announced that there was no longer possibility that life remained in the torpedo room of the S-4, where six men had been imprisoned since last Saturday. The impression grew that rescue efforts had changed to a routine salvage operation and that this would not be completed in the winter months.

Discussing the work of the salvage fleet, Admiral Brumby said:

"When we arrived on Sunday and heard that six men were alive in the topedo room I was quite optimistic that we could reach them with air and food until we could raise the bow and take them out alive. But the weather beat us."

BOGGED ON SEA FLOOR.

The work of preparing to raise the S-4 continued all day and into the night, the first effort being to blow a hole under the S-4 about 28 feet from the bow so that a chain might be passed under for pontoon-raising operations. It was when Commander Ellsberg went down to make a personal survey of the situation and check up on his divers' reports that he sank over his head in soft mud at the bottom. A diver was started down to aid him, but the officer was able to win free without assistance.

As long as weather permits diving, the divers will work in pairs, the squad of 20 now on the mine sweeper Falcon, flagship of the salvage fleet, having been divided into two watches.

Los Angeles Alleged Slayer In Custody – Denies Guilt

Diabolical Creature Was Taken in Oregon Admits Kidnapping But Accuses Another of Gruesome Murder

TRAGIC ENDING

Echo, Oregon.—After driving close to 1,700 miles, eluding the police of the Pacific Coast for days, William Edward Hickman, aged 19, of Kansas City, and more recently of Los Angeles, was arrested here this afternoon by Chief of Police Tom Gurdane, a typical plainsman, assisted by State Traffic Officer "Buck" Llewellyn, who had trailed Hickman for miles. Hickman was too far gone, too worn out from intensive and extensive driving of the green car which he had stolen in California, to show fight, and gave up without a struggle.

FEAR OF VIOLENCE.

For fear of violence the young kidnapper was rushed to the county seat jail at Pendleton, Oregon, where he made a confession of having kidnapped Marian Parker, 12-year-old daughter of a prominent Los Angeles banker, but swore that he did not commit the murder.

He was taken without resistance. A sawed-off shotgun was found in the car beside him. Hickman laughed hysterically when he was told at the Pendleton City Jail that he was the murderer of Marian Parker. He at first refused to admit his own name, but later broke down and confessed his identity. He said the girl was killed last Friday, but in his first statement declined to take responsibility for the slaying. He said it was the work of a "fiend." The girl, he said, was strangled with a wire. Later he confessed that he wanted the money obtained in the kidnapping to go to college.

$20 BILLS ARE FOUND.

Hickman was immediately brought to Pendleton, where a search revealed bills of the denomination he received from Perry Parker, father of the girl, last Saturday night, just before the dismembered body of the child was placed on the curb.

Subjected to a grilling at Police Headquarters, Hickman broke down and sobbed out the name of Andrew Cramer of Los Angeles as an accomplice in the crime. Hickman said he himself had no part in the killing and did not know the girl had been slain until her body was delivered to him in his Bellevue apartment last Saturday night.

NEW MYSTERY ADDED.

Injection of Cramer's name added new mystery to the case, and police in Los Angeles, apprised of Hickman's statement, launched a new search.

Little Marian was kidnapped last Thursday and Hickman related that he took her to a show Thursday night. After that, he said, he turned her over to Cramer, and did not know where she had been kept until the body was returned to his apartment Saturday night.

In giving his version of the crime young Hickman remained calm until he mentioned the name of the slain girl. "Marian and I were good friends," he sobbed, "and we had a good time when we were together, and I really liked her. I am sorry that she was killed."

No Trace Yet Discovered of Missing Sailors' Bodies

Sault Ste. Marie, Ont.—No trace has yet been found of the bodies of Ivan Moon and Elmer Baird, members of the crew who in life suits jumped from the vessel after she struck the rocks, in an attempt to reach shore, though relatives of the two men are conducting a rigid search with the aid of Indians along the north shore.

Three Atlantic Flights Possible

Rome and Cairo Proposed as Termini for Ocean Hops

New York.—Intensified interest in aviation was seen recently in proposals for three cross-seas flights and for extension of commercial air routes. The proposals include plans for two hops from New York to Rome, the offering of a prize of $25,000 for the first aviator to make a non-stop flight from New York to Cairo, Egypt, an international air meet between the United States, Canada and Mexico, and coastal air service, on each side of the country.

The Rev. James R. Cox, Pittsburgh pastor, has offered to help back the projected New York-Rome flight of Miss Myrtle Brown, of Omaha, Neb., sinster-in-law of G. M. Bellanca, aeroplane designer and manufacturer. Edward S. Natolis, speaking for a group of Italian-Americans who are financing the venture, said Cesare Sabelli, an Italian war aviator, would take off the second week in January on a flight to Rome by way of the Azores and Paris. A return flight would be made as soon as practicable.

The third cross-seas endeavor became a possibility through the announcement of Porter Adams, president of the National Aeronautic Association, that several Egyptians had written him indicating a willingness to offer a $25,000 prize to the first man to complete a non-stop journey from New York to Cairo.

The politician who used to blow hot and cold now blows wet and dry. —Arkansas Gazette.

Making Postal History



THE FIRST MAIL FLIGHT FROM LEAMINGTON, ONTARIO, TO PELEE ISLAND

The first air mail in Ontario at regular rates. The Council of Leamington, Postmaster French, Mail Superintendent May, Thomas Perry, Capt. Banghart, who is just about to hop off with the mail bags shown in the foreground.

Winner, Loser and Manager



ALBERT BELANGER, TORONTO'S NEW WORLD'S CHAMPION

By defeating Ernie Jarvis of England in a 12 round bout at the Coliseum, Toronto, Monday night, Albert (Frenchy) Belanger of Toronto won the fly-weight championship of the world, according to the officers of the National Boxing Association, who were represented by their President, Tom Donohue, and Secretary, Marty Berg. The photograph shows the fighters weighing in at the Ontario athletic commission offices. Belanger, the new champion, is on the scales and Jarvis is looking on. At the Right is Davey Garrity, manager of Belanger. Belanger must meet Frankie Genaro of New York City in a N. B. A. title bout before he can engage in a scrap for the undisputed world's 112-pound championship with Corporal Izzy Schwartz, holder of the New York Athletic Commission's title.

COLLEGIATE INSTITUTE

Trigonometry V—Mona Barr 94; Morley Beckstead 82; M. Casselman 84; L. Colquhoun 100; E. Davy 48. I. Hilliard 100; E. Laurin 60; M. McDonald 66; J. McLaughlin 66; E. Robertson 66.

Algebra V—M. Barr 100; M. Becksted 90; M. Strader 100.

Geometry V—M. Barr 52, M. Becksted 98; M. Casselman 96; E. Davy 52; I. Hilliard 88; E. Laurin 60; L. Lawson 64; M. McDonald 48; J. McLaughlin 60; E. Robertson 72; M. Strader 94.

Geometry IV—S. Barkley 94; M. Berkley 100; N. Burrett 44; A. Casselman 52; C. Casselman 76; R. Casselman 74; M. Colquhoun 54; E. Davy 76; A. Farlinger 76; A. Froats 50; R. Froats 80; P. LaBell 82; E. Lane 64; L. Lawson 88; M. Marsh 64; E. Merkley 98; M. McGannon 52; E. McMillan 88; H. McPherson 100; R. Stitt 82; R. Weaver 98; E. Wells 50; G. Wells 98; R. Weston 100.

Algebra III—R. Allison 34; M. Algire 45; B. Barkley 27; L. Barkley 0; H. Berkley 65; E. Burkholder 50; N. Burrett 46; M. Buchan 50 D. Becksted 45; A. Casselman 54; C. Casselman 100; D. Casselman 58 I. Casselman 45; K. Casselman 80; O. Casselman 48; R. Casselman 31; T. Clark 42; E. Coligan 37; M. Colquhoun 39; W. Colquhoun 60; C Cougler 0; C. Fentiman 20; M. Gogo 11; K. Gordon 18; H. Harkness 85; C. Hill 83; G. Hummell 40; L. Hopkinson 0; R. Laurin 58; M. Lavis 0; M. McGannon 45; M. McGillivray 27; H. Robinson 29; M. Robertson 82; H. Rohrig 45; G. Smith 0; R. Stitt 100; D. Stubbs 0; J. Salmon 25; M. Thom 0; M. Whitteker 40; J. Williams 69; G. McGillis 70; M. Priest 75; R. Pyper 6.

Form II French—M. Algire 52; G. Baker 29; C. Barkley 56; G. Barkley 13; D. Barkley 44; E. Burkholder 56; W. Colquhoun 38; C. Cougler (?) E. Deeks 49; C. Fentiman 36; K. Gordon 45; G. Hummell 43; M. Hummell 38; M. Lavis 71; R. McLaren 42; E. McIntosh 34 D. Merrill 21 H. Robertson 62; V. Stansfield 60; P. Strader (?); M. Schwerdtfeger 74; B. Wells 82; Hilda Wells 24; L. Wells 73.

Form III French—B. Barkley 65; H. Berkley 57; N. Burrett 33; C. Casselman 75; I. Casselman 32, R. Casselman 28; Thelma Clark 29; E. Coligan 52; M. Colquhoun 55; M. Gogo 41; L. Hopkinson 50; R. Laurin 79; M. McGannon 31; H. McPherson 71; R. Pyper 55; M. Robertson 72; H. Robinson 40; H. Rohrig 46; M. Thom 38; J. Williams 79.

Form II English Composition —P. Armstrong 75; D. Berkley 55; K. Clark 63; E. Deeks 60; M. Duprau 64; B. Hanson 71; S. Herriman 57; M. Hummell 61; R. Reddick 60, H. Robertson 65; H. Salmon 73; M. Schwerdtfeger 69; H. Wells 49; L. Wells 60; B. Wells 70; M. Williams 61; C. Barkley 62; G. Barkley 60; E. McIntosh 58; R. McLaren 67; A. McMillan 63; D. Merrill 62, P. Strader 73; T. Styles 62; G. Whitteker 64; J. Wereley 55.

Composition V—Enid Davy 70; M. Colquhoun 60; M. Barr (?)

Orals—M. Barr 61; E. Davy 73; M. Colquhoun 49.

Composition, Form II—P. Armstrong 75; C. Barkley 62; G. Barkley 60; D. Berkley 55; K. Clark 63, M. Duprau 64; B. Hanson 71; B. Herriman 57; M. Hummell 61; E. McIntosh 58; R. McLaren 67; D. Merrill 62; E. Deeks 60; R. Reddick 60; H. Robertson 65; H. Salmon 73 A. McMillan 63; M. Schwerdtfeger 69; P. Strader 73; H. Wells 49; L. Wells 60; B. Wells 70; G. Whitteker 64; M. Williams 71; J. Wereley 55; T. Styles 62.

German Form V—Authors — M. McDonald 53; J. McLaughlin 79; E. Laurin 80; I. Hilliard 71.

German Form V Composition — M. McDonald 46; J. McLaughlin 48 E. Laurin 73; I. Hilliard 80.

Canadian History, Form I — G. Aikman 34; A. Barkley 60; G. Barkley 39; J. Bourette 70; J Burkholder (?); G. Casselman 40; O. Casselman 65; S. Casselman 50; K. Carruthers 16; G. Cramer 56; L. Coligan 54; M. Dennison 75; I. Gogo 59; L. Hutt 62; M. Hutt (abs) H. Janack 59; G. Jenkinson 74; R. Larmour 71; A. Laurin 63; M. Marshall 76; O. McIntosh 54; F. Marcellus (abs) H. Markell 36; G. McDonald 50; J. Millward 50; A. O'Shaughnessy 58; E. Park 38; B. Ramage 61; H. Robinson 51; A. Robertson 62; J. Robertson 87; H. Shennette 47; R. Strader 27; D. Stata 57; V Stansfield 56; C. Stansfieldfield 71; E. Ulman 55; J. Vipond 38; M. Weegar 40; G. Wells 60; J. Hummell 46; H. Pemberton 33; E. Roy 32 R. Coir 60; M. O'Malley 87.

English Grammar —P. Armstrong 66; R. Allison 58; H. Barkley 85; K. Clark 65; M. Colquhoun 71; B. Hanson 69; S. Herriman 53; H. Loucks 30; D. Merrill 46; R. McLaren 50; E. McMillan 80; H. Pemberton 45; R. Reddick 58; T. Robertson 45; C. Stansfield 11; H. Wells 35; J. Wereley 17.

Eng. Lit. Form II—P. Armstrong 73; C. Barkley 47; G. Barkley 41; D. Berkley 46; K. Clark 65; E. Deeks 64; M. Duprau 61; S. Herriman 59; M. Hummell 52; H Loucks 23; R. McLaren 80; D. Merrill 47; E. McIntosh 75; B. Hanson 46; H. Pemberton 20; R. Reddick 41; H. Robertson 60; Thos. Robertson 35; H. Salmon 61; Thos. Styles 49; M. Schwerdtfeger 79; H. Wells 37; J. Wereley 28; G. Whitteker 76; L. Wells 75; B. Wells 63; Mae Williams 58.

French, Form I—G. Aikman 62 A. Barkley 82; J. Bourette 78; K. Carruthers 55; G. Casselman 50; S. Casselman 93; O. Casselman 80; R. Coir 88; L. Coligan 85; M. Duprau 78; I. Gogo 53; L. Hutt 84; H. Janack 66; G. Jenkinson 63; A. Laurin 98; H. Markell 56; M. Marshall 91; G. McDonald 65; J. Millward 71; M. Munro 49; M. O'Malley 88; A. O'Shaughnessy 87; E. Park 66; M. Priest 97; B. Ramage 90; J. Robertson 96 A. Robertson 75; H. Robinson 76; E. Roy 73; H. Shennette 74; D. Stata 68; Ruth Strader 44; Edna Ulman 59; J. Vipond 61; M. Weegar 62; G. Wells 66; M. Williams 78.

WILLIAMSBURG PUBLIC SCHOOL

Standing for Fall Term.

Sr. 1V—Hilda Merkley 87; Evalene Barkley 81; Sam Telford 79. Lulu Dewland 76; Howard Tupper 70; Cora Trickey 69; Vivien Barkley 67; Hilda Casselman 61; Hilda Price 61; Mahlon Barkley 51; Cecil Garlough 48.

Jr. 1V—Eileen Trickey 72; Thelma Brown 62; Raymond McIntosh 60; Keith Schell 55; Lyle Schell 54 Edna Barkley 50; Vivien Barkley 50.

Jr. 111—Marion Locke 84; Aleda McIntosh 75; Willie Warring 68; Rex Casselman 67; Betty Colles 64 Elva Marcellus 61; Zola Tupper 60; Edna McIntosh 54; Isabel Pharoah 52; Etta Short 27; Arthur Mellon, absent.

A. M. Casselman, Prin.

Junior Room

11 Class—Marjorie Warring 72; Parker Locke 68; Jacob Tupper 64 Gladys Wingard 62; Eileen VanAllen 58; Irene Warring 57; Carl Casselman 44; Bruce Wingard 42; Gerald Norval 42; Harold Barkley 41; Edna Cunningham 39; Gladys Cunningham 34; Harold Rutherford 17 George Rutherford 8

1st Class—Evelyn Russell 88; Evelyn Deeks 87; Nancy Garlough 85 Claire Casselman 69; Dwight VanAllen 64; Eric Barclay 63; Aletha Whitteker 62.

Sr. Primer—Jean Pharaoh 81; Graham Froats 78; Geraldine Casselman 58.

Jr. Primer—Lillian VanAllen 67, Donald Casselman 67; Audrey Whitteker 59.

A—Helen Warring; Harry Pharaoh; Ethel Johnston; Freda Barkley.

Mary Beckstead, Teacher.

S. S. NO. 3 WILLIAMSBURG

Average for month.

Sr. IV—Audrey Salmon 74 per cent. Trevor Allison 64.

Jr. IV—Reginald Hopkinson 73; Daisy Oliver 63 Jack Robinson 61; Helen Colquhoun 57; Allen Loucks 48.

Sr. III—Grant Salmon 83; Gerald Link 71; Whitney Casselman 67; Mark Salmon 59.

Jr. III—Emma Wells 81; Fannie Castleman 77; Alice Wuttunee 74; Jean Allison 69; Lois Robinson 67; George Castleman 63; Marjorie Salmon 61; Dorothy Castleman 57; Leonard Pruner 51.

Sr. II—Ida Beauprey 81; Clayton Link 72. Lawrence Hopkinson 67.

Jr. II—Gladys Casselman 63; Leo Pruner 54.

Lorne Robinson, teacher.

AUCTION SALE

I, the undersigned, will sell by Public Auction on lot 19, 3rd Con. Williamsburg, January 5th, 1928, the following:

8 milch cows; 1 bull calf, 9 mths. old; 1 brown horse, 1200 lbs.; 1 bay mare 1050 lbs.; 2 brood sows, due to farrow first week of March; 1 boar, 1 year old; 1 spring tooth cultivator, Frost & Wood; 1 Noxon seed drill; 1 Wilkinson plow no. 4; 1 potato plow; 1 set iron harrows; 1 fanning mill; 1 milk wagon; 1 hog rack; 1 lumber wagon; 1 hay rack; 1 horse rake; 1 mowing machine, Frost and Wood, 5 ft cut; 1 stave roller; 1 corn sheller; 1 horse fork and pulleys; 1 set double harness; 1 pair knee sleighs; 1 cutter, almost new, with side doors; 2 iron coolers, seven pail capacity; 15 tons of hay; 1 DeLaval cream separator, no. 12; 1 swing churn; 1 30-gal. milk can; 1 extension table; 1 side board; 6 chairs; 3 bedsteads; 2 dressers; 2 washstands; 1 lounge; 1 sewing machine, New Home,; milk pails, log chains; shovels; forks; crobars and numerous other articles.

Terms—$10.00 and under, cash; over that amount 8 months credit on furnishing approved joint notes or 4 per cent. off for cash.

Ross Beckstead,
Auctioneer.

GEO. H. DILLABOUGH,
Prop.

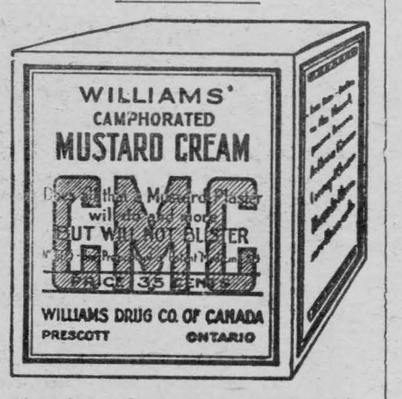

A nice clean preparation. It soothes away soreness and stiffness, relieves Lumbago and Neuralgia. Wonderfully good for children.



Piles

For Half a Century the Standard. Successful Treatment

Dr CHASE'S OINTMENT

HORSES WANTED

Mr. P. Vandelac, the famous horse Buyer of Montreal, will be at Winchester Hotel, Wednesday and Thursday, January 11th and 12th, and at the McCloskey House, Chesterville, Friday and Saturday, January 13th and 14th, for the purpose of purchasing horses, heavy chunks, and mares preferred. bc

Children Cry
FOR FLETCHER'S
CASTORIA

MACHINE SHOP

My Machine Shop on Lock Street is now fully equipped, including a Lathe, and I am prepared to do repairs, including Cars, Engines, Tractors, and all kinds of Farm Machinery.

I also handle a full line of Stoves and Furnaces at remarkably LOW PRICES.

W. F. SWAYNE

LOCK ST. MORRISBURG
Phone 60

FOR SALE

Two High-grade Holstein bulls, 1 one year old, 1 two years old.

Apply,
Frank B. Merkley,
ap R. M. D. Williamsburg

FOR SALE

Phelps Lighting Plant, in good condition—at a bargain.

Apply to,
bp I. LOUCKS,
Williamsburg.

LUMBER

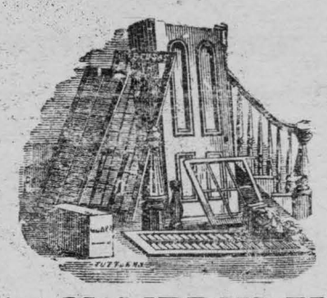

A. H. MERKLEY
Morrisburg
Lumber Mill

SAW AND PLANING MILL
ESTABLISHED
MORE THAN 50 YEARS
BUILDING LUMBER,
LATH; SHINGLES;
HARDWOOD FLOORING
Phone: Mill 63; House 56.

Telephone Girls Show True Christmas Spirit



Telephone girls in scores of Bell Telephone offices in Ontario and Quebec, are mindful of the fact that Santa Claus on his annual visit often has only meagre offerings for many poor families. So they club together and make sure that, so far as they can make it possible, scores of humble households will experience some of the joys of the Christmas Season. The picture shows typical Christmas scenes in two of Toronto's seventeen exchanges, with baskets full of good things all ready for the annual distribution to some of the City's poorer families.



Do you think it's the Recipes that make your Baking Good?

THINK now! Isn't it the way you put the ingredients together that makes or mars the bread, cake or pudding?

And doesn't the kind of flour used have a lot to do with results?

Are you doing justice to your recipes and your talent for baking?

Are you using Purity Flour—the flour used and praised by hosts of home bakers? For every baking need you can always depend upon the uniform excellence and the quality and flavour of Purity Flour.

Just phone your retailer.

Write for the 180 page. Purity Flour Cook Book. 30c in stamps brings it postpaid to you.

Worth lots more.

The Purity Maid

PURITY FLOUR
For all your baking



WESTERN CANADA FLOUR MILLS CO., LIMITED
Head Office—TORONTO
Branches from coast to coast

The Leader

SUBSCRIPTION RATES

$1.50 per year, strictly in advance to any address in Canada, when not paid within three months, $2.00 per year to any address in Canada. Foreign subscriptions $2.00 in advance. All subscriptions date from the first day of the month.

ADVERTISING RATES

Display, or open Advertisements one insertion 50c per inch, 2nd and following insertions 35c per inch: 200 inches and over, by contract, not over one year, 15c per inch.

LOST, FOUND, TO LET, WANTED, ARTICLES FOR SALE, ETC., 5 lines and under, 1st insertion 50c; each subsequent insertion 35c.

NOTE—All small advertisements received by mail must be paid in n advance.

CARD OF THANKS AND IN MEMORIAM NOTICES—10c per line, minimum 50c.

GOVERNMENT, LEGAL AND MUNICIPAL NOTICES, BY-LAWS, ELECTION READERS, ETC. 15c per line for the 1st insertion, 10c per line for each subsequent insertion; 12 lines to the inch.

Advertisements ordered for insertion without instruction, will be published until orders are received to discontinue same

LEO LAURIN, Ed. & Mgr.

R. C. McVEY
Morrisburg, Ontario
LICENSED AUCTIONEER
COUNTY DUNDAS
Prices Moderate
Satisfaction Guaranteed.
Arrange dates with me, or at The Leader Office.

A. L. CREWSON, M.D., C.M.
(McGill), L.M.C.C.
Eye, Ear, Nose and Throat.
142, Pitt Street, Cornwall
Hours—2-4 and by Appointment.
Tel. 1245 Res. 1279

COAL
STOVE AND NUT COAL
All coal screened and full weight guaranteed.
M. J. CASSELMAN.

DON'T DELAY

Take out an Accident and Sickness covering today, and be protected against all accidents and sickness that come to us at this time of year. Remember I handle the best Companies doing business. Also any other kind of Insurance required, and Bonds.

A. H. Hunter,
Morrisburg, Ont.
Office at Residence, Main Street.

R. F. LYLE
Barrister, Solicitor, Notary, Etc.
Solicitor
For the Village of Morrisburg
Barry Block, Main St.
Morrisburg Ont.

IRWIN HILLIARD, K. C.
Barrister, Solicitor, Notary, Etc.
Solicitor for the Bank of Montreal
Morrisburg, Ontario.
Company, Government and Private Money to Lend

ARTHUR FLYNN
BARRISTER, ETC.
MORRISBURG — ONTARIO

FALL TERM AT THE
Cornwall Commercial College
SHORTHAND & ENGLISH
BEGINS TUESDAY, SEPT. 6, 1927

A good time to begin is just now. We offer superior advantage with our strong staff of expert teachers, excellent equipment, including 50 new typewriting machines, and thorough courses of study. Free Employment Department.

Make your future a success by a small cash outlay. Catalogue, and full particulars mailed FREE. Address
CORNWALL COMMERCIAL COLLEGE, Cornwall, Ont.

CANADIAN NATIONAL RAILWAYS

THE DOWN-TOWN OFFICE WHEN CONVENIENT

TIMETABLE CHANGES

INTER-CITY LIMITED

Trains 35 and 36 from Montreal 12.30 p.m. and from Toronto 1.30 p.m. daily.

Train 110 will leave Brockville 4.20 p.m. Sundays only instead of 3.30, arrive at Morrisburg 5.30 and Montreal at 9 p.m.

Train 109 will arrive Morrisburg 11.16 a.m., Sundays only.

For further particulars apply to local agents.

K. M. McGANNON,
F. E. MYERS.

OUR CORRESPONDENTS

WILLIAMSBURG

A Happy New Year.

Mr. and Mrs. George Seekings children of Montreal spent Christmas holidays with the latter's parents, Mr. and Mrs. J. D. Beckstead. Mrs. Seekings and children intend remaining a few weeks before returning home.

Mr. and Mrs. Garnet Casselman and son of Ottawa were guests at their parental homes for the Christmas holidays.

Mr. Harold Casselman of Massena N.Y., spent Christmas holidays with his parents, Mr. and Mrs. Ezra Casselman.

Mr. and Mrs. F. J. Donevan of Oshawa are spending this week with the latter's parents, Mr and Mrs. Edgar McIntosh.

Miss Opal Hess and Miss Betty Black of Rochester, N.Y. are spending this week with Mr. and Mrs. Alex. Hess.

Mrs. Linden Shannette of Ottawa is spending this week at her parental home.

Mr. George Shannette is visiting this week at the home of his son Mr. Linden Shannette of Ottawa.

Mr. and Mrs. Isaac Barkley and children of Cornwall and Mr. Weldon Barkley of Waterloo spent Christmas at their parental homes.

The Misses Mae and Sarah Merkley spent last week end with their brother, Mr. Harry Merkley of Ottawa.

Messrs. Allister, Ralph and Mack Colquhoun and Linden Lawson of Morrisburg were guests of John E. McIntosh on Tuesday of this week.

The Womens Institute will hold their monthly meeting at the home of Miss Alice Eastwood on Monday night, January 2nd, 1928.

CHURCH ROAD

Mr. and Mrs. P. D. Schell had the following guests on Christmas day: Mr. and Mrs. Stanley Forward and daughter Hazel, Mr. and Mrs. Willis Schell and sons, and Mr and Mrs. Corrie Brown and Miss Thelma, all of Williamsburg.

Rev. A. J. Jacobi called through this vicinity on Tuesday.

Mr. and Mrs. S. Dafoe, and Mr. and Mrs. J. W. McMartin and son Douglas were Christmas guests at Mr. Wm. Dafoe's.

Mr. and Mrs. Roy Styles, sons [illegible] and Gerald and Mr. G. Bark were guests at Ben Bowman's on Christmas Day.

Mr and Mrs. Robt. C. Casselman and son Robert of Massena spent the week-end at Mr Jas. J. Styles'.

Mr and Mrs. John Froats of Maria town spent the week-end with Mr. and Mrs. Wm. Dafoe.

Mr. and Mrs. W. Murray Styles and son James and Mr. and Mrs. R. C. Casselman and son Robert, Massena, were guests at R J. Swedfeger's Saturday evening.

Mr. and Mrs. Sam Swerdfeger and family and Miss Bessie Crowder spent Christmas with Mr. and Mrs. John Duprau, Riverside.

Mr. and Mrs. R. J. Swerdfeger and Mrs. R. C. Casselman spent Monday afternoon in Williamsburg.

Mr. and Mrs. Jacob Swerdfeger and baby spent Christmas with friends at Iroquois.

Mrs. Roy Schell spent Monday at her parental home at Aultsville.

Mr. and Mrs. Jacob Swerdfeger and baby spent Tuesday at Mr. Sam Swerdfeger's.

Masters George and Lloyd Barkley of Glen Becker spent Wednesday with their sister, Mrs. W. Murray Styles.

R. M. D. WILLIAMSBURG

Mr and Mrs. Jim Casselman called on Mr. Johnnie Beckstead on Sunday.

Mrs. Joe Adams and Mrs. Billie Barkley visited at Mr. and Mrs. A. Casselman's on Tuesday.

Mr. and Mrs. Jake Garlough and son Wilbur visited Mr. and Mrs. Mahlon Merkley on Sunday.

Mr. and Mrs. Tom Casselman visited Mrs. Annie Bowman on Sunday

Miss Ella Beckstead visited Mr. and Mrs. Jim Casselman on Sunday.

Visitors at Mr. and Mrs. Elgar Casselman's were Mr. and Mrs. Soles and family, of the States.

Mr. and Mrs. Frank Merkley and daughter Joyce visited at Mr. and Mrs. Stanley Saddlemire's on Monday.

Mr. and Mrs. Archie Casselman and daughter Adah visited Mr. and Mrs H. Whitteker one day last week

Mr. Lorne Cunningham is spending his holidays with his mother, Mrs Guy Cunningham.

Mr. and Mrs. Mahlon Casselman and family visited Mr. and Mrs. Cook Casselman on Sunday.

Mr. and Mrs. Tom Casselman vis[illegible] Mr. and Mrs. Dalton Saddlemire on Friday.

Mr. Archie Shannette is spending holidays with his mother, Mrs. [illegible] Shannette.

Visitors at the home of Mr. and Mrs. Frank Merkley were Mr. and Mrs. Merle McIntosh and son Edwin, Mrs. Maggie McIntosh, Mr. and Mrs Crommiller and children, Mr. and Mrs. Clifford Casselman, Miss Alice Loucks, Miss Sarah Merkley, and Mr and Mrs. Stanley Saddlemire.

Born—To Mr. and Mrs. William Casselman, a son—William Thomas

Mr. and Mrs. Chas. Barkley and daughters Bettie and Leona, and Mr. Darcy Patrick and son Bernard, and Mrs. Della Warner spent Christmas at Mr. and Mrs. Ernie Bodford's, Dunbar.

Messrs Wilfrid and John Whitteker called on Mr. Wm. Casselman on Saturday.

GRANTLEY

Wishing all a Happy New Year.

Mr. and Mrs. Bert Myers of Ogdensburg, spent a few days here with Mr and Mrs. Wallace Myers.

Mr. and Mrs Elburn Carr and children spent Xmas with Mr. and Mrs. Ward Smith, Chesterville.

Mr. and Mrs. Howard Beckstead and son Cecil spent Xmas with Mrs. P. Merkley, Dunbar.

Mr. and Mrs. Alex Taylor and son Lorne spent Xmas with Mr. and Mrs Hummell, Orchardside

Miss Wilda Beckstead is spending her Xmas holidays with her parents here.

Mr. and Mrs. M. Carr and children spent Xmas with the latter's parents, Mr and Mrs. Alf Wells, at Aultsville.

Married—At Alexandria Bay, on Dec. 15th, Hazel Wells, daughter of Mr. and Mrs. Alf Wells, to Leon Senical, son of Mr and Mrs. A. Senical, Grenadier Isle.

The school concert held here on Thursday afternoon was a decided success. Credit is due Miss Currie, in training the children. A number of parents and friends gathered; old Santa distributed the presents from the tree.

Mr. Paul Brown, Crysler is spending a couple of days with Mr. and Mrs. M Carr

Miss Ula Currie is spending her Xmas holidays with her parents at Crysler.

Mr. and Mrs Wm. Merkley and children spent Christmas with Mr. and Mrs. John Merkley, Nation Valley.

PAYNE VALLEY

Mr. and Mrs. Clifford Eligh entertained the latter's sisters for Xmas Mr. and Mrs. Elburn Shaver and family, Finch, and her two sisters and their families, of Ottawa.

Mr. and Mrs. Leslie Stephenson, of Cornwall, spent a couple of days with the latter's parents during the Christmas holidays.

Miss Mae Eligh spent Christmas week with her sister at Cornwall.

Mr. John McIntosh of Almonte, is spending a few weeks with his brother, Mr. Donald McIntosh.

Miss Eileen McIntosh of Ste. Anne de Bellevue, is spending a few weeks at her home here.

A few from here attended the concert at Newington on Monday evening.

Mr. and Mrs. Dan Campbell and family spent Xmas with the former's parents, Avonmore.

CEDAR GROVE

Mr. and Mrs. Frank McConnell and Miss Muriel spent Saturday with Mr and Mrs. R. F. Gallinger.

Mr. and Mrs F. I. Dafoe spent Christmas with Mr. and Mrs. E. Pier, 3rd Ave.

Mr. Jas. Vance and sons Stanley and Ross of Ottawa and Miss Lola Wereley of Ogdensburg, N. Y., were Xmas guests of Mr. and Mrs W. A. Wereley.

Mr. and Mrs. Oscar Lane and daughters Keitha and Wanda spent Saturday with Mr. and Mrs. Durham Wells, Hoasic.

Mr. and Mrs. Henry Flett and daughters Edna and Glady, Mr. and Mrs. Ernest Marcellus and family, of Iroquois, were Christmas guests of Mr. and Mrs. Frank Dafoe and Mrs. W. I. Dafoe.

Rev and Mrs. G. Dustin and daughter Marion and Mrs. Geo. Robertson of Aultsville were guests of Mr. and Mrs. Frank Dafoe and Mrs. W. I. Dafoe on Tuesday.

Mr and Mrs. Frank McConnell, and daughter Miss Muriel spent Christmas Day with Mrs. J. McConnell, 2nd Con.

Mrs. Oscar Lane and daughter Wanda were in Redwood N Y., a few days this week attending the funeral of Mr. Jas. Denner.

Mr. Garfield Myers of Aultsville, visited his uncles Harry and Harold Buchanan the 25th.

Mr. and Mrs. R. F. Gallinger and Miss Fern spent Monday with Mr. and Mrs. F. McConnell.

for Indigestion

DR. A. W. CHASE'S K&L KIDNEY AND LIVER PILLS

WEAK BACK KIDNEY AND BLADDER TROUBLES

URINARY TROUBLES DEPOSITS IN WATER

Phone 116—Hours 10-12 a.m.; 2-5 p.m.; 7-8 p.m.

Close Saturday at 12 noon.

Stewart Ford, D.C., Ph. T. D.

CHIROPRACTOR

VICTORIA STREET — MORRISBURG, ONT.

Electronic Reactions of Abrams

ELECTRO MAGNETIC BATHS

Iridiagnosis — Dietetics — Urinanalysis

No matter what your condition, consult me.

CONSULTATION FREE

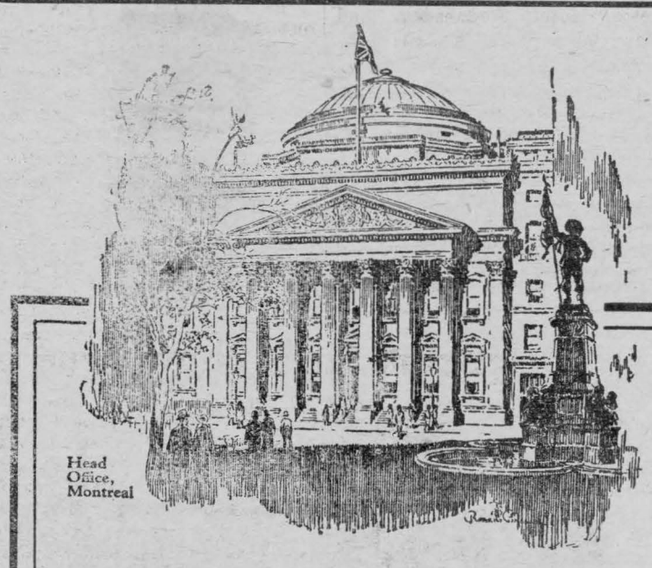

Head Office, Montreal

BANK OF MONTREAL

Established 1817

ASSETS and LIABILITIES

31st October, 1927

ASSETS

Cash on hand	$ 88,953,211.33
Deposits with and notes and cheques of other Banks	67,874,632.37
Deposit with Central Gold Reserve	19,000,000.00
Call and Short loans on Bonds, Debentures and Stocks	181,101,009.09
Dominion and Provincial Government Securities	86,760,587.30
Canadian Municipal Securities and British, Foreign and Colonial Public Securities other than Canadian	32,963,446.96
Railway and other Bonds, Debentures and Stocks	5,344,028.16
Quick Assets	$481,996,915.21
Loans and Discounts and other Assets	325,795,696.73
Bank Premises	11,550,000.00
Liabilities of customers under letters of credit (as per contra)	12,206,355.96
Total Assets	$831,548,967.90

LIABILITIES TO PUBLIC

Notes in circulation	45,760,677.50
Deposits	700,227,281.54
Letters of credit outstanding	12,206,355.96
Other liabilities	10,857,020.52
Total Liabilities to Public	$769,051,335.52
Excess of Assets over Liabilities to Public	$ 62,497,632.38

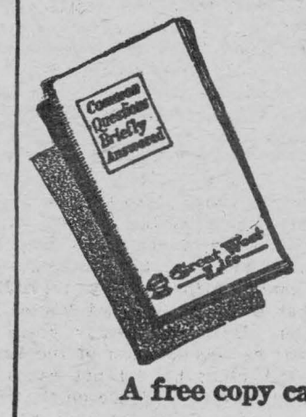

THIS little book is a mine of information—not only to those wishing to know something about life insurance, but also to those seeking a guide to the safe and profitable investment of savings.

A free copy can be obtained from

Great-West Life Assurance Company

The Great-West Life Assurance Company, Winnipeg.
Please send me free copy of booklet 'Common Questions Briefly Answered.'

Name _____

Address _____

37

WM. J. LEONARD WINCHESTER ONT.

A SALE every 5 MINUTES

"We are training certain of our salesmen to travel by Long Distance," said a well-known Ontario merchant. "It increases sales, and at much less cost for selling."

■ ■ ■

Use the Bell to Sell. The keener competition becomes, the more Long Distance will save you. Without leaving your office you or your salesmen can call on customers anywhere in Canada or the United States.

■ ■ ■

Many subscribers who used to think they had to make Person-to-Person calls now find that they reach the person they want with Station-to-Station calls. They are quicker and cheaper.

THE BELL TELEPHONE COMPANY OF CANADA — LOCAL LONG DISTANCE TELEPHONE

Every Bell Telephone is a Long Distance Station.

201

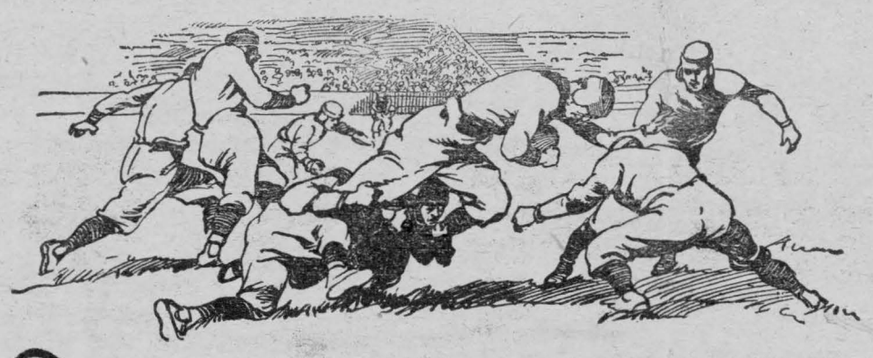

Tune in on a Westinghouse for Sport

The roar of the bleachers, grandstand, cheerleader, players—a piercing galaxy of sound squelching every idle thought—thrilling every nerve with intense excitement.

You'll get this pandemonium—loud, clear and distinguishable on a Westinghouse.

You'll listen to the crowds, the teams, jams, touchdowns, just as the microphone hears it in the field.

You'll get the full thrill—every sound—every word the announcer speaks, just as if you were there watching the "big boys" play.



Westinghouse Model 57

A Westinghouse does recreate music—noise or anything that is broadcast—pulsating with life, thrilling with power, clarity and pep.

Try a Westinghouse Model 57 in your own home—that's how to be convinced.

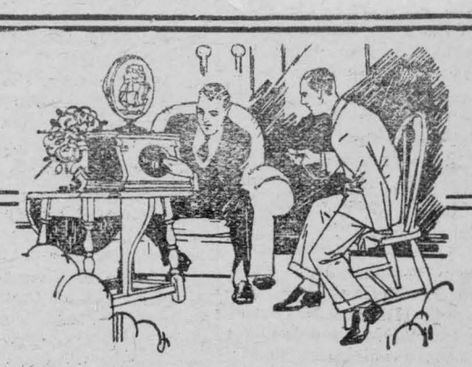

Greet the New Year with a 1928 Model

ROGERS BATTERYLESS A/C

TRADE MARK REG.

RADIO SET



MODEL 220—*Powerful Rogers-Batteryless Receiver, single-dial control, completely shielded audio amplification unit, illuminated dial, Rogers A/C Power Tube, finely-finished walnut cabinet. $275.00 complete, except speaker.*

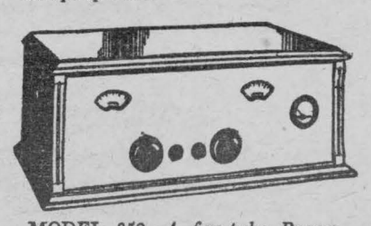

MODEL 250—*A five-tube Rogers-Batteryless Receiver, with completely shielded audio amplification unit. Walnut finish cabinet. $215.00 complete, except speaker.*

What better way to invest that Christmas cheque than in a Rogers!

All the leading stations will be "on the air" New Year's Eve with special holiday programs. Throughout 1928 scores of notable events will be broadcasted.

Either one of these new 1928 models will give you all that's best in radio at a cost of less than 5c a week. You are certain to get a radio soon—why not start the New Year with a Rogers. It is the one sure "year 'round" radio.

'Phone us to install a Rogers in your home tomorrow. If it does not perform to *your* entire satisfaction you may return it FREE of *all* cost. Terms arranged, if desired.

W. H. FETTERLY & CO.
Morrisbug, Ont.

In Lord Cecil Peace Finds a Champion

Following His Break With the Cabinet, He Rises To New Influence as Leader of a Popular Cause

By P. W. Wilson

It is certainly astonishing that, amid the chaos of publicity to which the radio, the screen and the press contribute a daily quota, it should be a statesman, so innocent of the self-advertising arts as Viscount Cecil of Chelwood, who attracts the limelight. On a stage that includes past masters in publicity like Briand, Lloyd George and Mussolini, he is forced by circumstances to play a leading part.

It is the man in the street who has discovered Lord Cecil. He does not understand the details of treaties and of armaments over which experts and diplomatists love to wrangle. But, having had himself to do the fighting, he does understand the difference between peace and war. And he has come to the conclusion that if Lord Cecil gets his way peace will be permanent, whereas if he is overruled there will be no peace at all. What happens to Viscount Cecil seems to make a difference to everybody else.

The man to whom this has happened is the very reverse of a demagogue. He is no orator. His delivery as a speaker is as awkward as his tall, square-shouldered, stooping form is ungainly. He lays no claim either to Woodrow Wilson's prefection of utterance, or to the subtle dialetic of Lord Balfour, or to the massive precision of Lord Oxford. Not once has he coined one of those distinctive phrases that stick in the memory; and of the "splendid indiscretions" in which that "master of flouts and gibes,' his father, indulged—the late Marquess of Salisbury—the son has not one in his armory.

But there is a language which all can understand, and Lord Cecil has used it. He has quit the Cabinet of Prime Minister Baldwin and, with unsparing candor, he has given his reasons for quitting.

In plain terms, Lord Cecil considers that the conference at Geneva called to discuss a limitation of navies ought not to have been allowed to fail. He also considers that the British Commonwealths should stand squarely behind the League of Nations.

It is by this action that Lord Cecil reached a position in which, as it were, he transcended himself. A statesman who had never held the seals of a Secretary of State became a symbol. He expresses to-day the one issue that cannot be ignored. His career has ceased to be personal. It has been merged in the progress of the race.

The Government let him go, but that was by no means an end of him. A comet may not be included among the planets of the solar system, but, as it traces its orbit, it influences the other celestial bodies which may be in its vicinity. To-day Lord Cecil is a factor with which all political parties have to reckon. The people appear to be on his side. Newpapers, usually imperialist, are supporting his point of view. In temperament Liberalism and Labor may differ, but they are united in paying heed to his warnings. Apart from any other circumstance, votes may be affected.

Under this pressure the Cabinet has yielded. Earlier in the year Winston Churchill had been putting his veto on any idea of naval parity with the United States. To-day Earl Balfour, confronted by his cousin in the House of Lords, blandly assures Lord Cecil that he hopes to see the naval discussions resumed. The construction of cruisers is delayed and a rebellious Admiralty has to asquiesce.

In the meantime, Sir Austen Chamberlain's achievement of peace without disarmament is ridiculed by David Lloyd George, who describes the Gartered hero of Locarno as a stork standing on one leg and still subsisting on the first trout caught by him in Lake Maggiore. Lloyd George and Lord Cecil have not always been allies, but to-day Lloyd George realizes who has hold of the right end of the stick. No one can now accuse Lloyd George of being a lukewarm disciple of Geneva. He has become a hot gospeller.

Among Liberals throughout the world Lord Cecil has achieved an immense reputation. Yet to call him a Liberal would be seriously to misrepresent his character and his career. Neither he nor his father, the late Lord Salisbury, nor his cousin, Lord Balfour, nor his brother, the ecclesiastically minded Lord Hugh Cecil, has ever been other than Conservative in his principles of policy. Lord Cecil himself fought like a tiger against old-age pensions, national insurance, Home Rule for Ireland, Lloyd George's budget, the disestablishment of the Church in Wales and the Parliament act that limited the veto of the House of Lords. Like many another younger son of the nobility, he has earned his living as a barrister, munching mutton chops at a quick lunch and mixing genially with solicitors and clients and other non-entities. But to the tips of his long, lean fingers he is an aristocrat who in his heart of hearts believes that he was meant to govern. No Cecil could be born and bred at Hatfield, with its vast archives, its precious portraits, its nobly paneled rooms and its long tradition of sincere fidelity to the national Church, without arriving at a consciousness of responsibility to the British Empire.

In those heated years before the war, 1906 to 1914, when he sat in the House of Commons, "Bob" Cecil was a desperate defender of a competent aristocracy against the assaults of an opposing democracy. Of all his critics, he was the man whom Lloyd George had most reason to dread. Nor would he admit for a moment that he was beaten. It might be true enough that, on one issue after another, Toryism was defeated. But the Cecils were among those who kept up the fight. Radicalism might be a tide at the flood, but the tide would ebb. The right people would return to rule.

Then, suddenly, there was Serajevo and the sequel to Serajevo. To the ancestral faith of Lord Cecil it was a staggering blow. It was no use for people to shout that Germany was to blame. He took a deeper view. As he realized, the grave fact was that the governing classes of Europe, as a whole—the successors to Richelieu and to Metternich and his own ancestor, Lord Burleigh, who served the Tudor dynasty—had failed to secure for the common people even so elementary a blessing as immunity from bloodshed and bankruptcy. Here was an unpardonable breach of trust by the few and the favored who had governed against the many who had submitted to such government.

That thrones collapsed was no wonder. In the mentality of Lord Cecil there was also a revolution. He, like others, began to see the domestic controversies in their true proportion. After all, if Europe were heading for further war, what else mattered?

Over the old diplomacy, conducted by his father for so many years and by European statesmanship for so many centuries, Lord Cecil was rudely disillusioned. It was something that had failed to fulfill its functions. A new order must be created. A new method must be adopted. It must include not Europe alone but the world. In that new order the greatest of all imponderables would be, it was obvious to Lord Cecil, the United States.

A sense of the destiny, inevitable to that country, affected his entire outlook. During the early years of the war he was Minister of Blockade. Day and night he did not cease to labor to prevent a breach on the high seas between Great Britain and the United States. There were short-sighted men in London who complained of his pro-American caution. But his was a common sense that avoided mere cleverness. Cargoes doubtless were important, but far more important than cargoes was the future of the English-speaking democracies throughout the world.

From the first, Lord Cecil understood and welcomed the aims of President Wilson. By diverse routes of argument and experience the two men had reached the same position. To both of them the old order must be replaced by a new order. To both of them victory was not enough. Lord Cecil may never have talked of peace without victory. But he certainly discounted a victory without peace.

The chariot of Woodrow Wilson was aflame with the fires of controversy and dissension; and Elijah vanished. For a moment it semed as if he had left no successor. But at Geneva there appeared a very different prophet, wearing, however, the same mantle. By a stroke of genius Prime Minister Smuts had nominated Lord Cecil to represent South Africa on the League of Nations. It meant that he would act as a plenipotentiary not of Great Britain, but of the League itself. To Downing Street and its instructions he was not answerable.

Before the war Lord Cecil had devoted his life to upholding the traditions of the past. His life was now devoted to cherishing the hopes of the future. All the statecraft that was manifest in his persistent defense of the House of Lords has been lavished on the infant League of Nations. To a man who has reckoned time by centuries, the only thing of importance was to keep the League alive. For the life of the League he submitted to infinite toil and compromise.

About such activities there was little that could be regarded as spectacular. Interminable conferences on disarmament, awkward quarrels over opium, an explosion reported on Corfu and Greece overrun with refugees—these were the items on a varied agenda. It was, indeed, the daily round and the common task.

But amid it all there was that in Lord Cecil which won confidence. True, he was British. But he was one of those Britons who believe that the greatest of British interests is peace. The policy that he pursued was the policy which included a general benefit.

Also, there is in him a genuine humility. Nothing will conceal his descent from Lord Raleigh and Lord Salisbury. He can never be unimportant. But he is a man who sees the importance of others He has been educated at Eton and trained in the House of Commons, both of which are democracies. To all the nations in the League, however small, Lord Cecil displays a courteous respect. There is not in him a trace of that gorgeous arrogance which, years ago, led his elder brother, the present Marquess, to announce that England does not make alliances—she grants them!

To say that Lord Cecil saved the League would be to say too much. Benes, Nansen—they are two only of the men who have rendered eminent service in the some cause. What can be said is that, in that group of pioneers, Lord Cecil has played an invaluable part, that he has upheld good faith among nations and discouraged ill faith, and that, with every year, he has brough a constructive peace nearer to the point of practical politics.

Between Lord Cecil and his country the relation during these years was undefined. The mind of England is fruitful but insular. As British officials in India are aware when they return home, there is a difference between one who has and one who has not looked over the fences. Lord Cecil, intense as a national, had become an international. Indeed, as the first medallist of the Woodrow Wilson Foundation, he had been indifferent to the points of minor irritation which cause gossip between countries that sometimes understand one another's speech only too well.

According to old-fashioned persons, therefore, Lord Cecil was not a man to be taken too seriously. Let him run away and play with his friends at Geneva; he might do good; he could do no harm; and, after all, it was only talk. When treaties of mutual assistance are approved, they need not be ratified. In any event, there would always be the navy to adjust the situation. Lord Cecil was not worried. He knows his England. She moves slowly, but when she moves it means something. Don't talk, build—that was the principle on which he acted. It is a building that stands. With her gradually evolved institutions England would begin to see what was going on.

England does now see and, in a flash of illumination, wholly unexpected. Whether the United States ought or ought not to join the League of Nations, one thing is certain. She proposed a limitation of navies. In that proposal there was involved the whole Cecilian philosophy. It was precisely what he had always wanted. Yet he was thrown over.

It is this reductio ad absurdum of ornaments that has brought Lord Cecil into his Kingdom of rightful influence. To a great nation there has been revealed the alternative, and from the alternative there is a recoil. The tremendous proposition that if the League of Natios fails to disarm the world there is little hope of a long continuance of the British Commonwealth of Nations has struck England with the force of an unanswerable logic. From the Admiralty and the War Office there is no reply worth a serious man's attention. The statesman who told the truth was Viscount Cecil of Chelwood.

The Insects That Are "Criminals"

Washington's Rogues' Gallery of Pests Co-operates With the Agents Who Maintain Plant Quarantine at Ports of Entry

An agricultural rogues' gallery in the Department of Agriculture at Washington contains the records of thousands of insects and diseased plants that are debarred from entry into the United States. Each new outlaw bug is bertilloned and catalogued, and a statement of its history, habitat and destructive tendencies is dispatched to the 100 agricultural agents stationed at border and ocean ports of entry. If the pests elude these agents they may be picked up later by State and Federal quarantine officials at interior points.

A list of insects and diseased products captured by the department's agents and by State quarantine officials fills fifty-eight closely printed pages. The list includes long-tailed mealy bugs, diamond-back moths, cloudy-winged white flies, pickle worms, crazy ants, Pharaoh's ants and a long array of mites, thrips, worms and flies. These insects come from all parts of the world, but chiefly from Italy, Holland, Germany, France, England, Cuba, China, the Azores and the Canal Zone. Their establishment in this country would seriously impair crop production.

Stowaway Parasites.

Larvae of the Mediterranean fruit fly have been intercepted on a number of occasions in fruit found in passengers' baggage and in ships' stores. In one instance the insect was found in tangerines shipped into Germany from a fruit-fly region and later mailed to the United States. Fruit flies are found in guavas and oranges from the Azores, in avocados, coffee berries, mangoes, papayas and tomatoes from Hawaii; in oranges, peaches, pears and prickly pears from Italy, and in loquats from Maderia.

Human immigrants must also be watched lest they smuggle into the United States plants and plant products known by the Government entomologists to be hosts for deadly insects. Avocados are found concealed in loaves of bread; cotton seed containing the devastating pink boll worm is found in the lining of clothing of Mexican laborers; debarred bulbs come in bundles of newspapers. Pillows and other bedding of immigrants frequently contain products that carry foreign insect pests and plant diseases.

Two injurious potato weevils were collected in potatoes from Peru. Grubs of the West Indian sweet potato weevil were taken in sweet potatoes from Brazil and also found in passengers' baggage from Porto Rico. Lima beans from Cuba, imported under permit, showed infestation with the bean pod borer. Turnips, used as ships' stores on vessels arriving from England and Fra[illegible] were infested with the turnip ga[illegible] weevil, an insect reported to have occasionel serious injury in Europe.

The so-called green smut, or false smut disease of rice, was intercepted at Washington plant immigration headquarters on a sample of rice from India. Another interception from India was an ergot-like disease on bamboo. A smut disease of Job's tears—an Oriental grain—was intercepted on seed from the Philippines. The black spot disease, serious in Australia and in the Orient, was found on Chinese oranges at Seattle, imported by way of Canada.

Protection of American agriculture from entry of new pests is attempted through the enforcement of twenty-two foreign quarantines to restrict the importation of plants and plant products known to be the hosts of specific enemies. Prevention of the spread of new pests within the United States and between the Territories of Porto Rico and Hawaii and the mainland of the United States is managed by seventeen domestic quarantines.

Plant Detectives' Operations.

The plant "detectives" operating under these quarantines are required to inspect all vessels at ports of entry and to inspect and dispose of products under restriction if found in passengers' baggage by custom officials. All products entered commercially under permit are inspected; so are foreign plants introduced by the Department of Agriculture for experimental use. Inspectors are stationed at fruit and vegetable shipping points in Porto Rico.

Of 12,805 ships inspected last year 7,083 vessels were found to contain contraband products in staterooms, ice boxes, fruit and vegetable lockers, or in crew and passenger quarters. In 21,274 commercial shipments under permit requiring inspection more than 3,500 specimens of insects and plant diseases were collected. Of 10,055 parcel post packages of products 1,637 were fumigated and released, while 1,683 packages were refused entry.

A Mexican border patrol is maintained especially to prevent the further invasion of the pink boll worm, a pest more devastating than the cotton boll weevil, inspectors being stationed at eight Mexican border ports for this purpose. Fumigation houses capable of disinfecting from four to twenty freight cars at a time have been established at five ports of entry. Cars are inspected under American Government supervision in Mexican ports across the border from American ports and are cleaned by the railroad company. All cars originating in infested districts of Mexico are fumigated immediately upon crossing the international boundary.

A Campaign of Co-operation.

The service co-operates with customs officials in the foot bridge and line inspection of baggage and personal effects, and with the postoffice authorities in examining mail packages. The personal effects of immigrants are disinfected and sometimes the immigrants themselves. An effective method of exterminating the boll worm is density compression of cotton bales, which crushes the seed and the boll worms in the seed. More than 100,000 plants and plant products debarred from the United States on account of harboring plant pests were intercepted at the border last year.

Since 1912, when the Plant Quarantine Act was passed, only the pink boll worm has been established in the United States and vigorous eradication efforts are now in progress. In four years immediately preceding the passage of the quarantine legislation there were introduced and established as a drain on American agriculture the Oriental fruit worm, Japanese beetle, citrus canker, potato wart, European corn borer, camphor scale and the gypsy moth. More than $2,000,000 a year is spent by the Federal Government in eradication and control work under the Plant Quarantine act.

Eat Slightly Cooked or Raw Food To Gain Weight, Asserts Savant

Berlin—The respective nutritive values of rye bread, Graham bread, white bread, rolls and other sundry breadstuffs Professor Ernst Friedberger, the noted hybienist, sought to determine by experimenting for five months on animals at the Institute for Hygiene and Immunity Research in Dahlem, near Berlin. Without definitely solving this all-important question, the hygienist came to the conclusion that food subjected to a long cooking process did not increase the bodily weight of an animal or person nearly as much as slightly cooked or raw foods.

Professor Friedberger claims to established the fact that rye bread is the best weight producer, the next being a mixed rye and wheat bread, followed by Graham and the other dietetic breads, while white bread and rolls produce little or no increase of weight.

Animals fed on the crust of white bread lost weight markedly. Toast also not only failed to produce the slightest weight increase, but animals fed exclusively on this diet rapidly declined and died. From these results Professor Friedberger concludes that white bread is assimilated better and quicker than any other variety of bread, though he admits that it has by no means been scientifically proved that the assimilability of a food is to be accepted as a criterion for its nutritive value.

Spy Case in London Involves Moscow

Fantastic Story is Told at Hearing in Bow Street Court of Trapping 2 Soviet Agents

One Warned Arcos of Raid British Red and a German Caught by English Underwriter, Who Gave False Data

London—Soviet Russia was revealed as the foreign power in whose service two alleged spies were working, when the hearing was resumed in the Bow Street Court recently on charges against a young German student and a British subject of Irish extraction.

A tale was told in the witness box of how the accused, Wilfred McCartney, British, and George Hansen, German, were led on to their undoing by false information supplied by an Englishman working in connection with the British secret service—a tale which sounded like some of the most fantastic imaginings of Oppenheim or William Le Queux.

The accused were arrested on information furnished by George Monkland, a Lloyds underwriter, who testified that he received money from McCartney for fake information regarding shipments of arms to Esthonia, Lithuania and other States bordering on Russia. He had supplied the information after consulting Admiral Sir Reginald Hall, director of naval intelligence during the war, who deciphered the German secret wireless code and is described as one of the cleverest secret service chiefs in the world. Mr. Monkland worked in conjunction with a British Government agent known as Peter Hamilton, whose evidence will be taken in camera.

One of the most sensational features of the evidence was Mr. Monkland's statement that he had been informed by McCartney was that the latter and his associates had been able to warn Arcos of the raid which resulted in the expulsion of the Soviet mission from Britain and the rupture of diplomatic relations.

Regina, Saskatchewan In The Jubilee Year

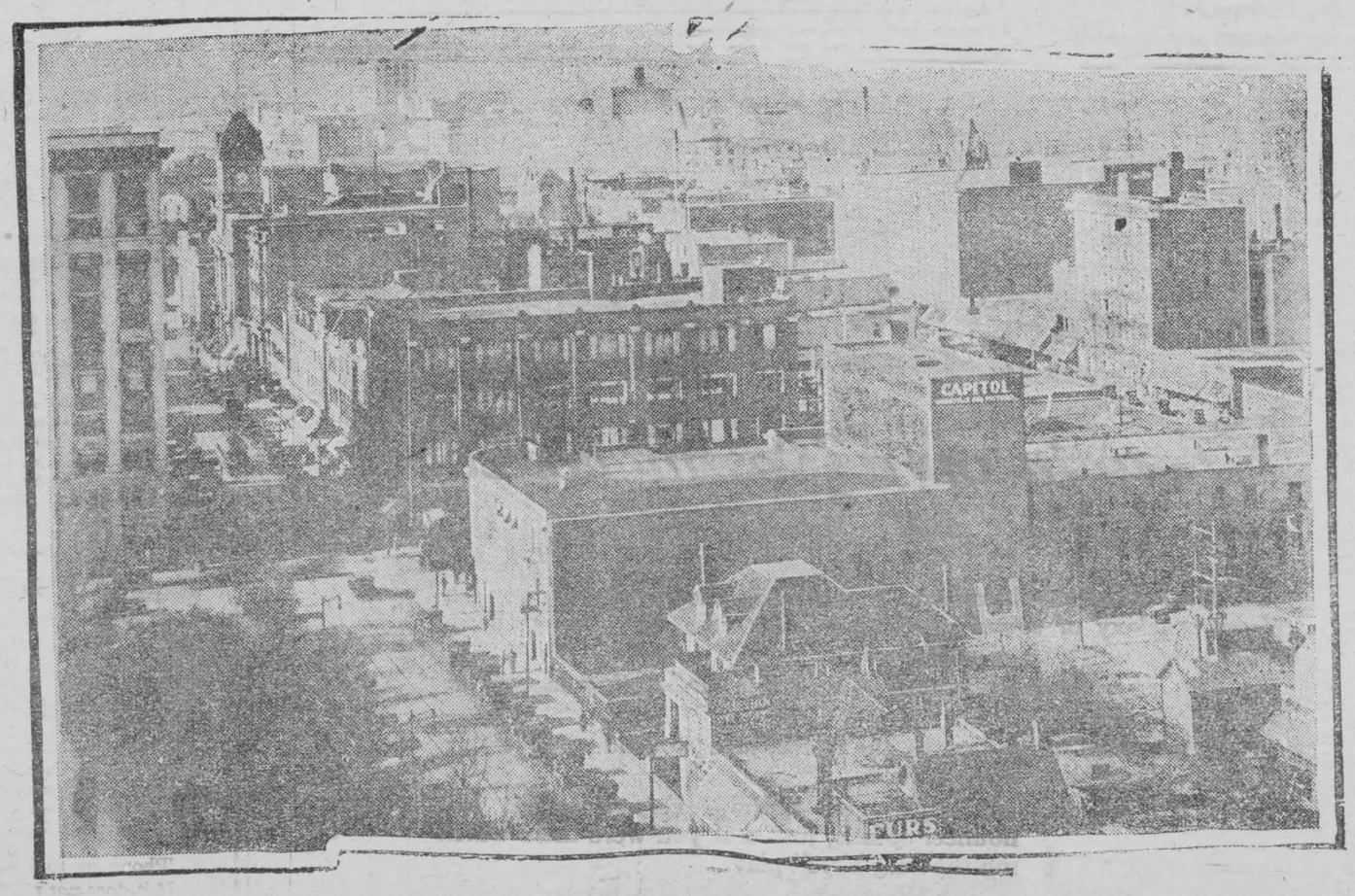

WONDERFUL DEVELOPMENT OF THIS WESTERN METROPOLIS

The bulk of the buildings are not over twenty years old and a great many are much less than that.

Starlings

Trudging up the lane
One dark afternoon
Through a world of leaves and water,
Suddenly we heard the rustle and fall
Of a stream where could be no stream.
"Strange!" we nodded, "strange,"
But spoke not; tripped on quickly,
Called by the water.
And when we neared it,
The murmur and toss and flutter of wavelet
Seemed visible in the air,
Seemed to flow about the naked trees,
Vesper-waters and lavings of night.
And still there was nothing to see
Save, rank upon rank,
Manning shrub, tree branch, outrmost twig,
A multitude of chattering starlings.
—Richard Church in "Mood and Without Measure."

Patrolling Far North

Covering a district about four hundred miles square during a two years' investigation of the migrations of the caribou in the sub-Arctic regions of the Northwest Territories, Canada, an explorer of the Department of the Interior discovered the route of the main migration. He reports that while formerly the carbiou wintered east of Great Slave Lake and spent the summer on Victoria and other islands of the Arctic archipelago, now they turn eastward before reaching the coast and summer in the country west of Backs River.

EFFICIENCY IMPAIRED

Why Many Men and Women Are Badly Handicapped.

When you are so run down in health that it impairs the efficiency of your work as well as your power to enjoy your leisure hours, or obtain rest, it is time you looked to the cause. If you do not, a serious breakdown is almost sure to result sooner or later. In nearly all cases this condition, which doctors usually describe as general debility, is due to poor blood—blood that is deficient in red corpuscles. When the blood is thin and weak your whole system suffers. You lose appetite, have no energy, your nerves trouble you and you feel restless.

What you need is help to build up your blood and you should begin at once to make your blood rich and red by taking Dr. Williams' Pink Pills. You will soon notice the difference in your health by a better appetite and increased vigor. The reason is that the new blood created by Dr. Williams' Pink Pills stimulates all the organs of the body to healthy activity, and so the system gains nourishment and strength. If you are weak or out of sorts begin gaining new strength to-day by taking Dr. Williams' Pink Pills.

You can get these pills from your druggist or by mail at 50 cents a box from The Dr. Williams' Medicine Co., Brockville, Ont.

BABY CHICKS, C.O.D.

BY D. D. SLADE.

The modern hatcheryman must follow modern business methods, that's certain. If he has sales problems to solve, he must solve them in a modern way. His hatchery is like a factory: eggs are the raw material; baby chicks are the finished product. The factory must be kept working at capacity to keep overhead and production costs down. Sales must keep step with production.

In the early days of the baby chick industry selling was simpler. Once the public got the idea that baby chicks could be bought in the market like apples or handkerchiefs, it was necessary only to tell it where the chicks could be bought, for everybody wanted to buy them. But it wasn't long before the problem complicated itself. Competition developed rapidly and hatcherymen had to beg in to use their brains in working out selling problems. Quality production proved to be the best solution of the quantity production problem;s quality chick mean satisfied customers. Here is one method to help reduce the added cost of producing quality chicks.

In carrying on the business of the Kentucky Hatchery, we make it our regular practice to have the customer pay delivery charges upon his chicks. All shipments of our chicks are made by express or parcel post, shipping charges collect. We know this is entirely different from the usual custom, but we are able to do it because our chicks are high quality and our customers are so anxious to get them that they willingly pay the shipping costs. It means only a slight extra expense to them, but to us the aggregate saving is a very material item.

In any case, it seems logical to us that the customer should pay delivery charges. In practically all other businesses where delivery is made by mail or express, this plan is accepted without question. We make it a matter-of-fact proposition, emphasizing it clearly in our catalogue and price list; people simply make up their minds they want Kentucky chicks and the question of a small delivery charge does not deter them from ordering.

It is an easy step in the same direction to sell chicks on a C.O.D. basis, which we have been doing regularly. A $1 deposit is all that is necessary to secure the booking and shipment of an order, no matter of what size. We require this nominal deposit to show us that the customer is in earnest in his desire for the chicks.

Last year 60 per cent. of our business was handled on a C.O.D. basis, with entire satisfaction. We found that the percentage of returns was very small: such chicks as were returned were brooded in our own storage brooders. Our chicks can readily stand the shipment and return without injury. We run them in the nursery for two weeks and another week in the colony house before selling them as three-week-old chicks. We also sell some six-week stock.

Of course, one must have high grade chicks if the C.O.D. sales plan is going to work. That reduces the chances of return, for the customer will be so pleased with the quality of his shipment that there will be no reason for refusal.

Plants from Cuttings

It is easy to start a potted winter garden with almost no capital. The mere statement of one's desire usually brings offers of cuttings from anything that one fancies in the collections of friends, together with directions as to how to grow them. All one needs for such cuttings is a glass of moist sand in a sunny window. In this sand must be buried the cut end of the slip; in a few days the roots will start, and before long the new plant will be ready to take its place among the potted collection.

It may be true, but nevertheless it is a "tall" story, that the height of Japanese children has been increased by their proclivity for sports.

Canadian National Hotel and Terminal at Halifax

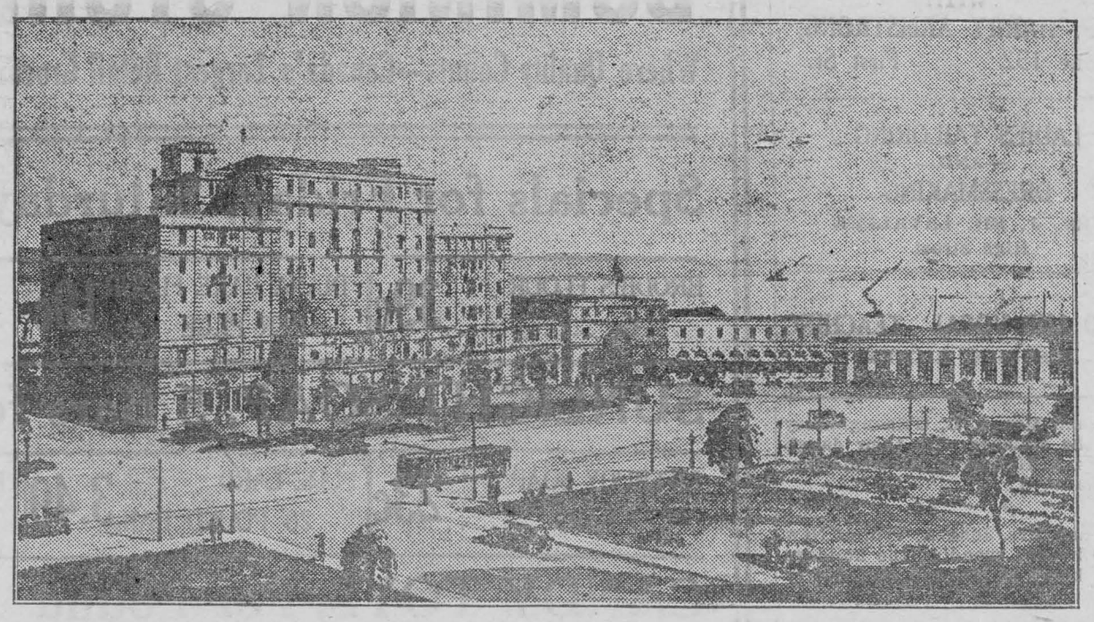

Illustration of the new hotel and station being erected at Halifax, N.S., by the Canadian National Railways. This is taken from the architect's drawing and indicates that the group when completed will form a fitting Atlantic gateway to the Dominion. The terminal will be connected with the deep water pier at which the Trans-Atlantic passengers will arrive and depart. This pier possesses the most modern facilities for dealing with passengers of all classes and special provision has been made for the reception and comfort of new settlers. These latter will be able to proceed from ship to train under shelter and in comfort.

Hunting Cancer To Its Lair

Dr. Louis Sambon, as Test of Cancer Theory, Plans Concentrated Research in Isle of Man

London.—As soon as the sanction of the Ministry of Health is obtained the Isle of Man will become the centre of a concentrated cancer research to be carried out by Dr. Louis Sambon, one of the world's leading cancer experts.

He plans to make a minute examination of the flora and fauna of the island and to leave no stone unturned in the hope of finding a cure for the disease. Dr. Sambon, who is working under the direction of the British School of Tropical Medicine, has intimated that he already has a theory regarding the origin of cancer and hopes by this means to find support for his theory.

With the aid of street maps and medical registers he plans to make a thorough check-up in all the island districts of persons who died from cancer in the last fifty years and all cancer victims now living.

"If my previous experience counts for anything," he said, "I will discover that cancer clusters in well-defined areas where the people living there are liable to be attacked.

"My colleagues and I will then conduct a minute examination of the vermin in each district, especially rats, mice, cockroaches, cellar beetles, and various kinds of worms. We have already established a theory and we want to see how it is supported."

Dr. Louis Sambon, an authority on tropical diseases, who almost twenty yars ago reported the cause of pellagra and later investigated the cause of malaria when he lived in the musquito-infected Roman Campagna, has in recent years devoted his attention to cancer.

In 1925 he announced a belief that the disease was parasitic. His declaration was printed in The Journal of Tropical Medicine and Hygiene, published in London, and received much attention. Cockroaches, cellar beetles and other insects were the contagion carriers, he wrote.

Last April Dr. Sambon reported investigations on cancer in villages in Northern Italy, where he had searched death records and street maps and isolated whole sections as "cancer streets" and "cancer villages." At that time he made the request, supported by medical authorities, that the British Government and public should subscribe to a fund to carry out further research into this theory and set apart a region for mass investigation.

Early last month the authorities of the self-governing Isle of Man gave permission to carry on the work there. The local medical society furthered the plan, which now awaits sanction of the British Health Ministry.

"Spare Comb, Spoil Scalp" Shingled Women Warned

London—Since the shingle and boyish women have been growing prematurely bald, say West End hairdressers. The short-haired vogue isn't wholly to blame, they hasten to add, declaring it is a case of "sparing the comb and spoiling the scalp."

In the olden days when a woman was compelled to spend several minutes daily combing and brushing her long tresses, she stimulated the scalp, keeping it healthy, while nowadays the hair seldom gets a good brushing, merely being run through, stray wisps coming loose from the permanent wave. It used to be man's privilege alone to buy scented concoctions guaranteed to make bald pates hirsute, but now the beauty experts stock up on restorers and revivers to meet the feminine demand.

According to Plato the important thing for a youth to secure by the time he is seventeen is the admiration of noble deeds, and noble ords and noble character. The love of good literature is the backbone of this elementary education.

CONSTIPATED CHILDREN

Constipation is one of the most common ailments of childhood and the child suffering from it positively cannot thrive. To keep the little one well the bowels must be kept regular and the stomach sweet. To do this nothing can equal Baby's Own Tablets. They are a mild but thorough laxative; are pleasant to take and can be given to the newborn babe with perfect safety. Thousands of mothers use no other medicine for their little ones but Baby's Own Tablets. They are sold by medicine dealers or by mail at 25 cents a box from The Dr. Williams' Medicine Co., Brockville, Ont.

Disorders in Russia

Paris Temps: The rupture of relations with Britain and the tension of relations with France, the impossibility of obtaining credits from obroad and the virtual ostracisation of the Soviet Union have put the Soviet rulers in a difficult position at the very time when they have to grapple with opposition at home which is gaining power day by day. For some time now attempts have been reported from various sources to renew relations with London and in a recent speech the British Prime Minister, Mr. Stanley Baldwin, allowed it to be understood that the British Cabinet would not refuse to consider re-opening relations with the Soviets as soon as they were ready to conduct themselves according to the obligations and rules of international courtesy.

At an examination a boy, asked to state why a tiger is striped, wrote: "It is striped because it makes it better for circus proprietors. If a tiger escapes from a circus it is easier to find him tha nif he had no stripes. He will not go far without someone noticing that he is not a horse or a dog, on account of his stripes, and calling up and asking the circus people if they have lost a tiger."

Keep Minard's Liniment in the house.

Crime and Punishment in England

"The prison population of Great Britain is under 10,000 and the number of prisoners serving sentences over fifteen years is infinitesimal," states P. W. Wilson, former Member of the British Parliament, in December Current History. "For fifty years the number of murders has been uniform at about 150 per annum in spite of the fact that the population has increased. The death penalty is applied only about fifteen times a year." Mr. Wilson attributes these good conditions to the fact that prompt arrest and trial may e taken for granted and there is unified enforcement of law with Judges appointed for life and irremovable. The British police, moreover, are unarmed, and firearms in general are permitted only under a strict and personal license. The great efficiency in identification methods and detective work of Scotland Yard, "whose officials are appointed for life with prospect of pension and are thus far removed from political influence," act as a strong deterrent force ,as also does the known difficulty of escape due to the guarding of frontiers and coast lines throughout Europe in general."



AT THE GALLERY

Miss Hibrow: Ah, here's the portrait of a lady executed by Raphael.

Mr. Lobrough: Well, I don't believe in murdering women, but in this case I can't blame him if he did.

Another Disasterous Trans-Atlantic Flight

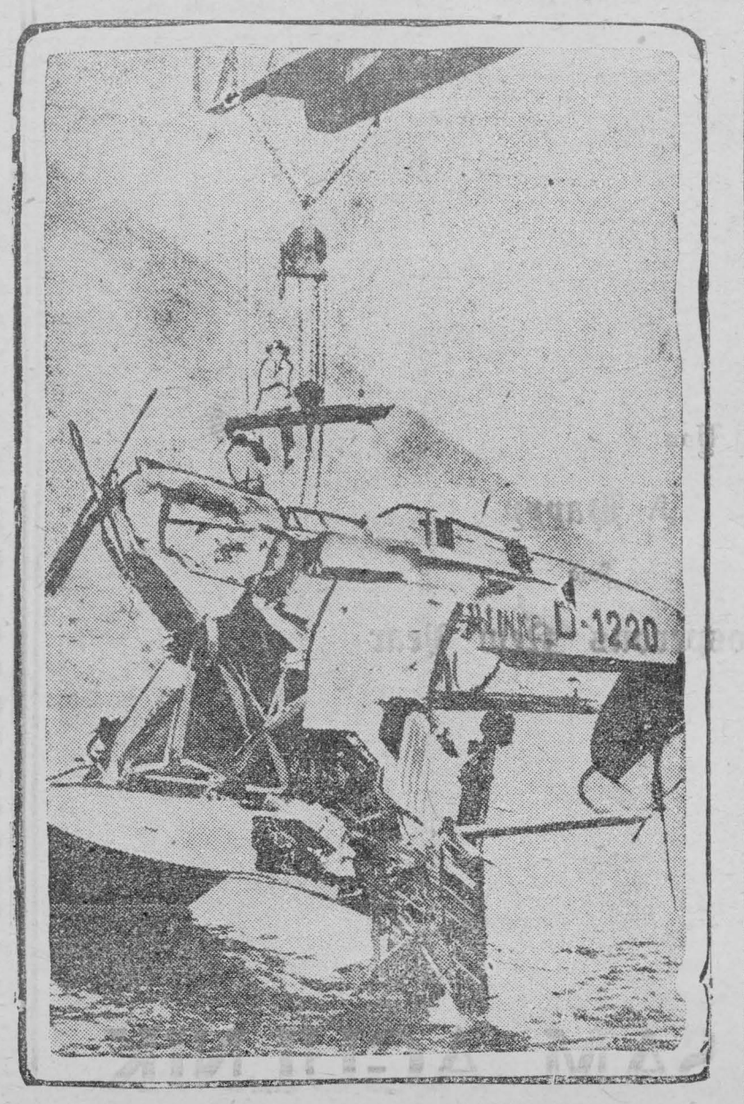

GERMANY FAILS THIS TIME

The German plane Heinkle D-1220, which started from the Azores for America, crashed into the ocean. The occupants had a miraculous escape.

7 Reasons Why You Should Buy The Standard

(1) 21 coloured comics.
(2) Up-to-date rotogravure section.
(3) Latest news from the Old Country.
(4) Coloured magazine section.
(5) Best Short Stories.
(6) Scotland Yard disclosures.
(7) Vignettes of Life.

The perfect weekly newspaper is colourful, informative and entertaining—that is why you should buy the Montreal Standard. It has these qualifications in unlimited degree.

The finest comic strip artists in the world are its contributors. Its rotogravure section carries photos of international as well as national interest. Famous correspondents supply it with the latest Old Country news. Its coloured magazine section has articles by well-known writers on all questions of current interest. Each edition publishes a new story by Fannie Hurst, the world's highest paid short story writer. The foremost authority on Scotland Yard makes an amazing disclosure on the operations of that famous force every week; and Norman Lynd contributes a series of amusing Vignettes of Life. And these are just a few of the many features.

The following 21 Comics appear in every edition:

(1) Bringing up Father (Jiggs)
(2) Tillie the Toiler
(3) Mutt and Jeff
(4) The Gumps
(5) Little Orphan Annie
(6) The Nebbs
(7) Moon Mullins
(8) Winnie Winkle
(9) Toonerville Folks
(10) Harold Teen
(11) The Van Swaggers
(12) Rosie's Beau
(13) Happy Hooligan
(14) The Katzenjammer Kids
(14) Texas Slim
(16) Just Kids
(17) Smithy
(18) Dingle Hoofer and His Dog, Adolph
(19) And Her Name Was Maud
(20) Nicodemus O'Malley
(21) Gasoline Alley

Get your Montreal Standard every week and provide yourself and the family with many hours of solid enjoyment—all for 10 cents.

The Standard
10c Canada's Great Illustrated Newspaper 10c
All News Dealers Sell It
Wholesale Distributor:
ONTARIO NEWS COMPANY
122 Richmond Street West, Toronto

Winter Vegetables Cure Spring Fever

The hated dose of sulphur and molasses which used to appear as regularly and at about the same time as Easter would never have been needed to tone up Johnny and Jane had their mother taken the trouble to give them plenty of vegetales during the winter, according to Alice Burrell Irvine, writing in the January issue of "The New Age Illustrated."

Much of the inertia that seems to come with the first warm weather is probably due, thinks this food expert, to an inadequate supply of vitamins during the winter. "Vegetables," emphasizes Mrs. Irvine, "are an important part of our winter diet. They are our most abundant source of food minerals, far exceeding fruit in their store of those dietary essentials."

"Calcium is the principal constituent of the bones and teeth. Green-leaf vegetables, such as spinach, lettuce, and cabbage, furnish calcium. Phosphorus is combined with calcium to form the bones and is a necessary part of every living cell of the body. Dried legumes—peas and beans—are rich in phosphorus. Green-leaf and stack vegetables furnish some phosphorus. Iron is highly important as a constituent of the red corpuscles of the blood which carry oxygen. Green vegetables, carrots and beets are the best osurces of iron."

Minard's Liniment for Colds.

Italian-French Rapprochement

Petit Parisien: Up to the present France has maintained a perfectly calm and dignified attitude in face of the attacks which she has received at the hands of Italy. There can be no thought of conflict between these two great countries who fought alongside one another. Italians died in Champagne for France; Frenchmen were killed for Italy on the frontier of the Trentino. It was vastly different, bringing about a Franco-German rapprochement. The binding together of Franco-Italian friendship is happily a much easier task.

At once the best and the worst rendering of Epicureanism into verse is Fitzgerald's translation of Omar Kayam.

Of all men who strike scattered Epicurean notes . . . Our American Pagan, Walt Waitman, is the best example.

Classified Advertisements

MUSICAL INSTRUMENTS.

ULTRAPHONIC GRAMOPHONE, 33 selections $165.00 for $55.00. Guaranteed. Poisson, 340 Mount-Royal East, Montreal.

FOR SALE.

TOGGENBURG MILK GOATS, heavy milkers, will freshen in March and after. Also one Buck. Ed. Sampson, Leeville P.O., Ont.

EGGS AND POULTRY WANTED. We pay highest market prices and guarantee complete satisfaction with each transacton. C. A. Mann & Co., King St., London, Ont.

There are three grand departments of each man's life: his appetites, his spirit, his reason.

Wisdom is the fundamental form of virtue . . . Prudence comes next.

The Championship Winner

J. W. Gosling's Foxes were extensive winners at the Royal Winter Fair, Toronto. They were pre-eminent for their quality, color and texture. They brought the first trophy to the Ontario Silver Black Fox industry. They won the Miniature Trophy contributed by the Canadian Fur Auction Sales Co. Limited, Montreal, for the best matched pair of foxes at the show. When you buy Vespra Foxes you buy the best. Write: J. W. GOSSLING Box 164 Barrie, Ontario

PATENTS
List of "Wanted Inventions" and Full Information Sent Free on Request.
THE RAMSAY CO., Dept. W, 273 Bank St., Ottawa, Ont.

Cuticura Soap
Best for Baby
Sample Soap, Ointment, Talcum free. Address Canadian Depot: "Cuticura, P. O. Box 2616, Montreal."

Frost Bites
Minard's will quicken circulation and prevent further trouble. Also eases the burning pain.
MINARD'S "KING OF PAIN" LINIMENT

LOCAL AND GENERAL

Order your Stove Repairs at the FOUNDRY

MORASH FOUNDRY

Mr. A. H. Merkley announces he is now prepared to do sawing at any time.

* * *

Margaret Empey of Montreal her Christmas holidays with parents, Mr. and Mrs. A. R. Empey.

* * *

Mr. B. H. Carman, of Toronto, ent the Christmas holidays with sister, Mrs. John F. Casselman.

* * *

The Misses Boyd, Baird, Smeaton, Sinclair and Mr. Denis, of the M.C.I. staff are spending the holidays at their respective homes.

* * *

Miss Gladys VanAllan, R. N., of the Kingston General Hospital staff spent the holiday with her mother, Mrs. M. A. VanAllan.

* * *

Miss Mildred Meikle, R N., of Toronto is spending the week-end with her parents, Mr. and Mrs. F. Meikle

* * *

Mr. J. Smyth Carter of Toronto spent the Christmas holidays with his sister, Miss Cora Carter.

* * *

Mr. Clinton Jamieson of Peterborough, and Miss Edith Jamieson, Ottawa, are spending Xmas week with their parents, Mr. and Mrs. J. S. Jameison.

* * *

The Womens Institute will meet in the Agricultural Office Tuesday, January 3rd, at 3 o'clock. Mrs. J. C. Casselman of Montreal will be the speaker of the afternoon.

* * *

Mr. and Mrs. L. W Holmes and daughter Ruth of Ottawa, Mr. and Mrs. W. T. Armstrong and Miss Ruby Armstrong spent Christmas in Brockville.

* * *

Mr. Malcolm Weegar of New York City, is spending his holidays at his home here.

* * *

Mr. Spencer Eager of Montreal, and Miss Isabel Eager of Ottawa, are spending their holidays with their father, Mr. Wm. Eager.

* * *

Mr. and Mrs. Howard Heagle of Montreal, Miss Luella Heagle, R.N. of Brockville, Mrs. Mary Heagle, nurse-in-training, of the General Hospital, spent Christmas with their parents, Mr. and Mrs. Harvey Heagle.

* * *

Grenville D. Goodwin, eye specialist of Ottawa, will be at D. T. Henderson's Drug Store on January 9th, 1928. Bring your eye troubles to him and have them fixed. Make your appointment with Mr. Henderson. Phone No. 7.

* * *

Mr. Ralph Kilgour and little son Billy, Miss Bessie Kilgour and Miss Gardiner of Beauharnois, Que., spent Christmas with Mr. and Mrs. Geo. Challies and Mr. Wm. Eager.

* * *

Rev. Fraser Weegar of Smiths Falls spent a couple of days with his parents, Mr. and Mrs. C. J. Weegar.

* * *

Mr. Chauncey McElroy and Dr. McElroy are spending the Christmas holidays in Montreal.

* * *

Mr. and Mrs. Godfrey of Montreal and Mr. and Mrs. Wilson and son Hugh spent the Christmas holiday with Mrs. Wm. Allison and family.

* * *

Mrs. Dalton and little son Neil left on Wednesday night for their home in Dunnville after spending the last few months with Mr. and Mrs. A. A. Summers.

* * *

Mr. Stuart Meikle of Montreal spent Christmas with his parents, Mr. and Mrs. Geo. D. Meikle.

* * *

His Honor James Edmund McGlade, judge of the County Court of Northumberland and Durham and before the time of his appointment to the Bench one of the leaders of the Leeds and Grenville Bar, died suddenly Tuesday night at his home in Cobourg. For some months Judge McGlade had not been himself physically.

* * *

Married—On Thursday, December 22, at the Parsonage, Morrisburg, by Rev. Elwood Lawson, Nora Evelyn, daughter of Mr. Grant Gray Chesterville, to Leslie A. Holmes, son of Mr. and Mrs. A. E. Holmes, Winchester Springs.

* * *

The T. Eaton Company, it is announced, has leased property in Kingston for the establishment of a groceteria and mail order branch business which, it is understood, will be opened in about two months. It is planned to provide service for Eastern and Central Ontario.

* * *

Miss Wilda Thompson, eldest daughter of the late Mr. Edward Thompson, Iroquois, River Road east and Mr. Cecil White, son of Mr. and Mrs. Wm. White, Second Concession Matilda, were united in marriage on the 28th, at the United Church Parsonage, Iroquois, the ceremony being performed by the former's pastor, Rev. M. I. Robinson. Owing to a bereavement a few months ago in Miss Thompson's family the marriage was very quiet. The bride and groom left immediately after by motor for Prescott, there taking the fast train for Oshawa, where they will take up residence. Mr. White is an employe of the General Motors Sale Co., of Oshawa.

Public Library

HOURS OPEN

Reading Room, 3.30 to 5.30. P.M. Daily.

For exchange of books, Wednesdays and Saturdays, 3.30 to 5.30 and 7 to 9 p.m.

New Year Special—Fresh two-quart K. & S. Hot Water Bottle—Guaranteed for one year—only $1.00 at Burns' Drug Store.

* * *

Your prescription will be carefully compounded at Burns' Drug Store.

A fully representative stock of Patent Medicines and Sundries always on hand at Burns' Drug Store.

* * *

Burns' Special—Chocolates and Bons Bons in assorted 1 pound boxes—fresh every week, just 75 cents at Burns' Drug Store.

* * *

SEE OUR WINDOW—We carry anything and everything in rubber goods, from a Hot Water Bottle to Baby's Pants, at Burns' Drug Store.

* * *

No after Christmas rest—we sell goods every day, at Burns' Drug Store.

* * *

We wish our customers, present and prospective, A HAPPY AND PROSPEROUS NEW YEAR—Burns' Drug Store.

STUDY SINGING

WITH

MRS. HARRY ARMSTRONG,

Phone 132 First St.

LADIES' TAILORING

—AND—

DRESSMAKING

MRS. J. ED. LAVALLEE

High Street

PIANO AND VOCAL TEACHING

MISS M. C. HICKEY

Mr. and Mrs. S. C. O'Shaughnessy spent the holidays with their daughter, Mrs. A. Harriman, Riverside Inn, Massena N. Y.

* * *

Mr. and Mrs. John A. Tyo, of New York City are spending the holidays at the home of Mr. and Mrs. Harry Pyper

* * *

Miss Eleanor Farlinger of New York City, Miss Kathleen Farlinger of the Winchester High School staff, Mr. Alexander Farlinger, Toronto, and Miss Alice Purbis, of Queen's University, Kingston, spent the holidays at the home of Mr. and Mrs. F. E. Farlinger.

* * *

One of the oldest members of the Roman Catholic priesthood in this part of Ontario, William M. Fox, passed away at the Hotel Dieu hospital, Cornwall, Monday, after being in failing health for some time. The late Father Fox, who was born in Wicklow, Ireland, son of Michael Fox and Mary McDonald, was in his 81st year.

LISTEN! to this Lovely Waltz Ballad by Walter Donaldson

"A SHADY TREE"

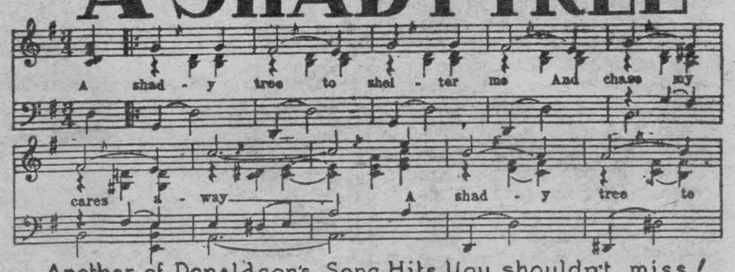

Another of Donaldson's Song Hits You shouldn't miss!

"MY BLUE HEAVEN" GET THEM TO-DAY FOR PIANO, PLAYER OR PHONOGRAPH AT YOUR MUSIC DEALERS

READY NOW

Feist DANCE FOLIO No. One-a 1A

30 OF THE LATEST SONG HITS ARRANGED AS FOX-TROTS, WALTZES, ETC.

PIANO SOLO (With Ukulele) Arranged by MAY SINGHI BREEN

WE HAVE AN EXTENSIVE SUPPLY OF THE LATEST SHEET MUSIC AND FOLIOS

J. PAUL GORMLEY.

Dealer in Music and Musical Instruments.

Wishing You

A Happy

And

Prosperous New Year

SAM AGULNIK

DOMINION STORES, Ltd.

Where Quality Counts---Canada's Largest Retail Grocers---Where Quality Counts

Specials for Friday, Saturday & Monday.

BRODIES FLOUR 6s ..... 39c | DIANA CAKE FLOUR PER PKGE. .... 19c | CHOICE PUMPKIN PER TIN 10c

SUNLIGHT SOAP, 5 Bars for 32c

LIFEBUOY SOAP 3 BARS ..... 23c | PURE LARD 20 POUND PAIL 3.49 | BULK MACARONI 3 POUNDS FOR. 29c

CANDY TOYS, Per Pound 15c

SLICED BACON PER POUND ... 35c | MIXED NUTS PER POUND ... 19c | CHOICE DATES 2 POUNDS FOR. 25c

ORANGES, Per Dozen 49 & 69c

COOKING FIGS 3 POUNDS FOR. 29c | MIXED CANDY 2 POUNDS FOR. 25c | PICNIC HAMS PER POUND ... 23c

CHOICE LEG HAMS, Per Lb. 25c

FOR SALE

Dry Cedar Wood for sale. Price delivered $2.00 a cord.

MURRAY STYLES,

Phone 613 ring 23.

The Service of Sight



J. MILES WHITTEKER

OPTOMETRIST

MORRISBURG — ONT.

Specialist

In correcting Defective Vision and Eye-strain

Phones

Office 18W

Residence 18J

Hours

9 to 12; 1.30 to 5.30

Saturdays 9 to 12 a.m.

Evenings by Appointment

Semi-Ready TAILORING, Ltd

MONTREAL

Suits Made to Your Measure $19.00 and Upwards.

—Also—

Fall and Winter Overcoats $19.00 and Upwards.

Frank Stewart, MERCHANT TAILOR

MORRISBURG : ONT

FREE

WITH EVERY

DRESSWELL

SUIT OR OVERCOAT

Except Bearcat

A Hand-painted Silk Scarf—A Work of Art—for Your Lady Friend.

All Garments guaranteed correct in every way and PROMPT DELIVERY

F. A. NASH

DresSwell and "Taylor" made Clothes

CELEBRATED SCRANTON COAL

Tariff & Non-Tariff Insurance

GLOBE & RUTGERS FIRE INSURANCE CO.
LIEVERPOOL & LONDON & GLOBE INS. CO.
NORWICH UNION FIRE INS. CO.
SCOTTISH METROPOLITAN ASSURANCE Co.
PALATINE INSURANCE CO.
MOUNT ROYAL ASSURANCE CO.
LAURENTIAN INSURANCE CO.
TORONTO CASUALTY INS CO.

ELECTRIC LAMPS

Inside Frosted, 40, 25, 15 Watts, price 28c

Buy your tickets to all points at the down-town ticket office. Tickets delivered if desired, to your residence. All information cheerfully given. Office, Main Street.

CANADIAN NATIONAL RAILWAYS

Mrs. K. M. McGannon

ESTATE W. H. McGANNON

CELEBRATED SCRANTON COAL