THE WINCHESTER PRESS

VOL. SIXTY-SEVEN — WINCHESTER, ONT. THURSDAY, NOV. 18th, 1954. — No. 26

Week-Long Bonspiel In Progress At Curling Rink

Winchester Curling Club's two new sheets of artificial ice are getting a real test this week at the Grand Opening Bonspiel.

Running continuously Monday through Saturday, 40 rinks and 160 curlers, representing 15 different clubs, are taking part in the Winchester Club's earliest opening in history.

Although there are several finishing touches to be added, the ice itself is in perfect shape and is meeting with the approval of all visiting curlers.

A last minute clean and paint up campaign staged by the ladies' club put the extended club room in shape for the Bonspiel, which started last Monday.

Two winners will be declared each of the first five days, with the grand champion being declared in a playdown series this Saturday. The high two-game and one-game winners will play off on Saturday.

Rinks competing are from Cornwall, Morrisburg, Brockville, Ottawa, Metcalfe, Russell, Maxville, Vankleek Hill, Hawkesbury, Almonte, Perth, Smiths Falls, Prescott, Rideau and Winchester.

Monday's top winner came from a real curling town, Metcalfe, and a rink skipped by Carman Blair. Other members of the team are Keith Rolston, James Lee and Calvin Stanley. The high one-game winner on Monday was a local rink skipped by George Martin and composed of John Milne, Chester Gilroy and Rev. T. N. Mitchell.

First day scores were as follows;

O. Bigford, Brockville, 7, H. Balkwill, Winchester, 12.

C. Blair, Metcalfe, 6; L. Kinkaid, Morrisburg, 5.

C. Cross, Morrisburg, 10; N. Candee, Cornwall, 9 (extra end).

Geo. Martin, Winchester, 18; G. Eastwood, Cornwall, 3.

L. Kinkaid, Morr., 7; O. Bigford, Brock., 5.

C. Blair, Met., 14; H. Balkwill, Win., 1.

C. Cross, Morr., 14; G. Martin, Win., 7.

N. Candee, Corn., 11; G. Eastwood, Corn., 6.

Some close games featured Bonspiel play on Tuesday, with A. V. Whitham's Cornwall rink emerging as the high two-game winner and earning the right to play in the final round this Saturday. Members of Tuesday's victorious rink were F. Boucher, F. Thomas, A. R. MacDonald and A. V. Whitham, skip.

The high one-game winner of the day was really a contest, with E. Landry's Rideau rink edging out a Prescott team skipped by J. Brooks. The Rideau rink players were Ken. Hurd, A. Broder, E. J. Kavanaugh and E. Landry, skip. Prescott rink was composed of L. Kenney, H. Graham, G. Gibson and J. Brooks, skip.

Other Tuesday results are as follows:

A. V. Whitham, Cornwall, 13; C. H. Blaney, Rideau, 5.

H. Fetterly, Winchester, 11; H. Grill, Ottawa, 7.

A. Tosh, Almonte, 9; J. Brooks, Prescott, 6.

E. Landry, Rideau, 14; R. Phair, Russell, 5.

A. V. Whitham, Corn., 11; H. Fetterly, Win., 5.

C. H. Blaney, Rideau, 10; H. Grill, Ott., 8.

A. Tosh, Almonte, 9; E. Landry, Rideau, 8.

J. Brooks, Pres., 13; R. Phair, Russell, 5.

TRANSFERRED TO OTTAWA

Mr. Jack Bellinger, of Vancamp, who was with the staff of the Royal Bank of Canada at Winchester, has been transferred to the Royal Bank at the corner of York and Dalhousie St., Ottawa. We wish him success at his new location.

Ladies Will Be Guests of 100 Club Friday Night

Members of the fairer sex will be the special guests this week at the 100 Club annual Ladies' Night. A fine program of home-brew talent is being prepared, according to the committee in charge, and will feature instrumental and vocal groups as well as other bits of entertainment. President Harvey MacIntosh calls on a good turnout of members and their wives at this special meeting which will be held in Marshall's New Hotel Restaurant. Members are asked to please note this change.

One of the guest entertainers and speaker will be the Rev. C. H. Dawes, of Alexandria.

W. H. S. NEWS

(By James Kerr)

Despite the fact that Morrisburg defeated our football squad this year, thus finishing the season for Winchester, the local boys wished the Morrisburg team the best of luck. Unfortunately, this didn't pay off, because Kemptville defeated Morrisburg in the two game series by a score of 26-19.

* * * *

Since last Wednesday the newly formed W. H. S. Drama Club has been preparing for the Commencement Exercises. The club is made up of junior and senior groups which are preparing two one-act plays, which will add to the evening's entertainment.

* * * *

Just this past week-end eleven cadets from the local school and cadets from other schools attended a camp at Connaught Ranges. The cadets from Winchester were divided among the three available courses. The majority of the boys took the Signals Course, while the remainder were divided between the Driver Wheel Course and Universal Carrier Course. To climax the week-end each Cadet had a chance to fire a Vickers machine gun, which is a water cooled weapon. The local Cadets were; Lieuts. S. Crowder, J. W. Kerr and J. Pollock; Sgts. L. Hess, A. Black, and W. Carkner; Cpl. G. Willard; L.-Cpls. B. Raistrick, L. Holmes, E. Patterson and D. Ball.

WESLEYAN YOUTH SOCIETY HOLDS REMEMBRANCE SERVICE

On Friday evening, Nov. 12th, the local Wesleyan Youth Society held a special Remembrance Day Service. The front of the church was decorated with crosses and flags, behind which burned white candles.

The poem, "Recessional," was read during the playing of "The Dead March in Saul." A veteran of the First World War, Mr. Lang. Belway described his experiences as a despatch rider during the combat.

Following the singing of a hymn, "Abide With Me," a minute of silence was observed in memory of those who paid the supreme sacrifice in defending the freedom we know and love. "In Flander's Fields" was read, followed by a closing prayer.

Grey Cup Game To Be Televised

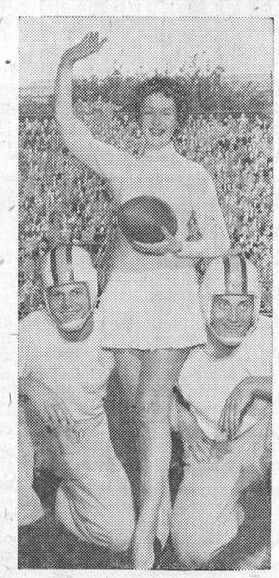

There is an obvious friendship here between two of Toronto's Argonaut football stars, Cass Krol and Dick Shatto, and singer Terry Dale. Terry has her roots in British Columbia but this feeling of friendship between east and west will definitely not exist on the football field on November 27 when the Canadian Grey Cup classic takes place. The games will be seen on all Canadian television stations, either "live" or delayed through the CBC-TV network, as well as the Dominion network.

Summer Activity Nets Winchester Arena $1000.00

At a recent meeting of the Board of Directors of the Winchester Arena, it was announced by the treasurer that net proceeds derived from various activities during the summer months totalled $1000.00. Total revenue, it was revealed, came to $1200.00, with expenses for caretaking, etc., adding up to $200.00. At the same time it was announced that costs for extensive repairs to the roof of the main building were approximately one thousand dollars, thus eliminating the surplus realized from the successful operation of the rink during the off season months.

Directors at the meeting, although pleased with the results of the past summer program, also warned that in order to maintain the high standards set at the Arena, further improvements were imperative to assure the building's top state of repair. Some of the more immediate steps that must be taken in rink renovation are the strengthening and replacement of sills and joist under the rink annex which houses the dressing rooms, pump room and offices. To do this more funds will have to be made available.

Activity at the Arena, which may rightfully be called a community centre today, during the past summer months marked the first time in the twenty-seven year history of the building that it had been used extensively the entire twelve months of the year. The renovation and redecorating which included a new asphalt surface last year costing an estimated fifteen thousand dollars, made possible the rink's successful operation this summer.

Highlighted by the two-day Trade Fair ,the rink program in the past four months also included a series of Friday night dances, the Wilf. Carter show, the Doc Williams' jamboree, and the Legion's two monster Bingos in June and September.

Miscellaneous Shower For Winchester Bride

Close to 100 attended a miscellaneous shower for Mrs. Reg. Fetterly, held on Monday evening at the home of Mr. and Mrs. Howard Fetterly.

As the bride entered, a lovely corsage of bronze and gold mums was pinned on her by Mrs. Harold Clark. To the strains of Wedding Music played by Mrs. Dudley Craig, she was escorted to the decorated bridal chair where she was the recipient of many beautiful gifts including a Kroehler rocker, cocktail and lamp table, two table lamps, bridge table, wrought iron magazine stand, as well as numerous other gifts presented by the hostesses. The accompanying address was read by Mrs. Rae Helmer. Mrs. Fetterly was also the recipient of a beautiful bride's book including the names of all the guests, designed in the shape of an umbrella by Miss Helen Helmer.

Mrs. Fetterly fittingly replied and invited everyone to view her gifts which were on display. Candy was served by the hostesses, Mesdames Harold Clark, Keith Summers, John Kerr, Carl Rice, Lloyd Kenney, Ross McConnell, Lawrence Helmer, J. H. Willard, Ron. Alexander and W. F. Workman.

WINCHESTER THEATRE NEWS WANTED

Playing Thursday, Friday and Saturday at the Winchester is this year's best saddle-racing film, "Racing Blood," in color. Bill Williams, George Cleveland, Jimmy Boyd and Jean Porter are the stars. Little Jimmy Boyd, with freckles, banjo and a falsetto voice, has played in shows for television and made several recordings. Jimmy is 14 years old and comes from Riverside, California. This is one of the finest little horse pictures one could wish to see.

On the same progamme is a Technicolor Western, with Keefe Brasselle, star of "Eddie Cantor Story," Mitzi Gaynor, star of Golden Girl," and Jeff Hunter, from "The Sailor of the King," in "Three Young Texans." It is a fast moving picture with a very true-to-life story.

The feature headlining next week, Nov. 22-23-24-25, is "Mrs. Mike." A wonderful film applauded by those who like such pictures as "Magnificent Obsession," Mrs. Mike is a Mounted Police story from the far north. This true life story plays four days, Monday, Tuesday, Wednesday and Thursday.

Coming in December are "Is There a Doctor in the House," and "Duel in the Sun."

Canada's Champion Plowman



Trip to Sweden is in store for Joe Tran, 37, of Claremont, Ont., as result of his victory in Canadian championship competition for Esso Silver Plow, held by Ontario Plowmen's Association at Ballantrae, Ont. He and runnerup, Ivan McLaughlin, 50, of Stouffville, Ont., will travel to Sweden next year as guests of Imperial Oil to compete against plowmen from other countries in the third annual world championship plowing match.

St. Paul's Societies Hold Annual "Family Night"

There was a large crowd in the S. S. Rooms on Tuesday night of last week for the annual Family Night gathering of the W. M. S. Mrs. George Wilson acted as president in the absence of Mrs. R. D. Ledgerwood due to illness in the family. After the business of the meeting was dealt with, a very enjoyable program by the different groups was presented.

The program opened with a candle lighting service, "A Flame To Keep," by Mrs. A. G. Suffel. Mrs. Geo. Wilson and Mrs. Hugh Wilson. The Agnes Glassford Evening Auxiliary presented a radio play, "Along an Indian Road," which depicted a day in the life of a missionary doctor with eleven of the members acting as patients, and Miss Emma Gardner as the radio announcer. The Sunbeam Mission Band had a candle lighting service with colored lighted candles representing verses of Scripture repeated by the members. The C. G. I. T. Girls with their leader, Miss Jean Kennedy, gave their hymn and purpose, She was accompanied at the piano by Mrs. Hugh Wilson. Two very enjoyable film strips were shown entitled "Mary's Shining Light," and "Tamsy," the story of a little lamb based on the 23rd Psalm, with Miss Jean Kennedy as narrator.

This very interesting program was brought to a close with all repeating the Lord's Prayer, after which a social hour was spent and refreshments served by the November committee.

Returns To Canada



MR. W. A. ROWAT

Retired Manager of the local branch of the Royal Bank of Canada, and a former well-known citizen of Winchester, who has returned to Canada after spending several months touring the British Isles. "Will" has not made an appearance in Winchester since his return, but he'll be here shortly to renew acquaintances and tell us all about his experiences abroad. The above picture of Mr. Rowat is not his most recent one.

High School Playlet Featured at W.I. Meeting

A playlet entitled "Information Please," featuring High School students in an all-girl cast, highlighted the November meeting of the Women's Institute. The playlet was directed by Mrs. E. Slingerland, and those taking part included the Misses Norma Bailey, Marion Gray, Mary Barkley, Ruth Bell, Shirley Barkley, Carolyn Alford, Barbara McVey, Mona Biccum, Verla Black, Ruth Annable and Kathryn Petersen.

Mrs. H. Gibson presided at the well-attended meeting assisted by the secretary, Mrs. Delbert Link. The roll call was answered by naming different parts of the human body.

At the business session, the treasurer reported a bank balance of $282.44. A report for the sick committee was submitted by Mrs. Fred Deeks, and Mrs. Hugh Coons told members about the Leaders' Training School for the winter project. Several letters were read including an appreciative note from the C. N. I. B., thanking local members for their part in canvassing $352.00 for the Blind. Ten dollars was the amount voted to be sent to CARE.

The December meeting will be held on Monday, December 13th.

Comprehensive reports of the District Annual Convention at Ottawa were given by the delegates, Mrs. Jim Crummy, Mrs. Carl Rice and Mrs. W. F. Workman.

Mrs. W. H. Angus was the program convener, and her committee consisted of Mrs. Wm. Lannin, Mesdames George and Arnold Suffel. Following the playlet a dainty lunch was served, and appreciation of the members to the committee in charge was voiced by Mrs. Faye Scott.



You don't have to be a bank robber. Trade something you don't need for that ready cash. It's easy -just try a classified ad in

THIS NEWSPAPER

Bilow's New Grocery Store Destroyed In $10,000 Fire

A $10,000 fire ripped through Bilow's new Groceteria here early Monday morning completely destroying the building and its contents. Erected this summer, about one mile west of Winchester on Highway 31, the groceteria had only recently been eqipped and opened to the public.

Although the cause of the fire is unknown, it is believed to have started at the rear of the building, according to Charles Walker who discovered the blaze shortly after one o'clock Monday morning. He had passed the building a few minutes before and had not noticed anything unusual. He immediately turned in the alarm and Winchester Fire Department, headed by Chief Gilbert Raistrick, was on the scene shortly. Three Essotane gas tanks at the rear of the building exploded, engulfing the store in flames and making it utterly impossible to save. A little more than an hour after it was first noticed the fire had completely destroyed everything.

The loss of the building is partially covered by insurance. Owners of the building were away at the time of the fire.

Dundas-Grenville Y. P. U. Holds Annual Convention At Kemptville

The 26th annual Convention of the Dundas-Grenville Presbytery Young People's Union took place in St. John's United Church, at Kemptville, over the week-end of Nov. 6th, with a large number of young men and women attending from all parts of the Presbytery.

The theme of the convention was "Lord, Increase Our Faith," and the special speaker was Rev. George C. Connelly, Field Secretary, Board of Christian Education, Ottawa.

Following registrations on Friday evening, Keith Matthie, Y. P. U. president of Presbytery, extended a welcome, and also Margaret Dool. Kemptville president.

Saturday morning session was opened by the Spencerville Y. P. U. members with Rev. Connelly speaking on the theme subject, followed by recreation, workshop groups and book display. At the afternoon session a review of the past year and outline of the new year took place, with Rev. Connelly again giving an address, which was followed by all paying a visit to the Kemptville Agricultural School, which was much enjoyed.

The ladies of the church served a banquet in the evening, and a recreation party which followed was much appreciated by all.

The Sunday afternoon session saw election of offcers with a talk on "Avenues of Service for Y. P. Members." The communion service was also held for the delegates.

At the evening church service the closing theme address was given by Rev. Connelly and Mr. Bob Glass, president of the Ottawa-Montreal Presbytery Y. P. U., installed the officers for the year, those taking office being: President, Douglas Bennett, Algonquin; vice president, George Fowler, Iroquois; past president, Keith Matthie, Algonquin; secretary-treasurer, Norma Monteith, South Mountain; Directors: Chas. Dale, Algonquin; Mary Gilroy, South Mountain; Earl Windsor, Chesterville; Jim Bennett, Spencerville.

Keith Matthie expressed thanks to all who had assisted in making the convention such a success.

The ladies of the choir, under Miss Catherine Boyle, rendered a selection.

Workshop leaders included Bob Glass, Ottawa; Lydia McCullough, Ottawa; Rev. R. A. Mitchell, of Chesterville; Rev. Fred Rice, of Cardinal; recreation and culture leaders, Ray and Margaret Baker, Kemptville; Douglas Bennett, Algonquin.

ENTERTAINED HOSTESSES

Mrs. Ralph MacPherson entertained to afternoon tea on Tuesday the hostesses who arranged the showers for her daughter, Mrs. Reg. Fetterly. The rooms were tastefully decorated with baskets of mums in autumn shades, and the tea table was centered with pink and white mums and tall white tapers. Mrs. Sandy McLean poured tea, and Mrs. MacPherson was assisted in serving by her daughters, Mrs. Robert Preston and Mrs. Reg. Fetterly.

HOME HINT

If nickel is tarnished, make a paste of powdered pumice stone and sweet oil. Rub with this paste, then polish with a dry, clean cloth.

Coming Events . . .

COLORED PICTURES IN TOWN HALL TO-NIGHT

Coloured Pictures will be shown in the Town Hall to-night, Nov. 18th, at 8.15 p.m. The Ladies' Curling Club is sponsoring tips on decorating your home Tickets 25c, available at the door. Valuable Door Prizes. 26c

ANGLICAN BAZAAR AND BAKE SALE

On Friday, November 26th, St. Matthias' Guild will holld its annual Bazaar and Bake Sale in the Town Hall. Come and you can select some of your Christmas gifts. 26-27c

EUCHRE AND CROKINOLE

Reserve Thursday evening, November 25th, at 8 p.m., for the Euchre and Crokinole Party in the Winchester Town Hall, sponsored by the Cass Bridge-Summers Unit of the Winchester District Memorial Hospital Auxiliary. Admission 35c. Everybody welcome. Refreshments.

25-26p Mrs. Harry Strader, Sec.

GIRLS' SOFTBALL DANCE TO START LATER THAN USUAL

Winchester Girls' Softball Club Dance will be held in the Town Hall immediately following the Nomination Meeting on Friday evening, November 26th. Tickets are now on sale at 35 cents each. Good for a chance on Draw and admission to dance. Come and have a good time. 26-27c

BAZAAR AND AFTERNOON TEA

St. Paul's Presbyterian Ladies' Aid will hold a Bazaar and Afternoon Tea in the S. S. Rooms on Saturday, November 20th. The Bazaar will be officially opened at 2.30 p.m., by Mrs. Wm. Doughty. There will be Food, Miscellaneous, Touch and Take, Candy and Apron Booths. Everybody welcome. 26c

BAZAAR AND EUCHRE AT WILLIAMSBURG

The annual Bazaar and Euchre of Williamsburg Women's Institute will be held this Friday evening, November 19th, in the I.O.O.F. Hall at Williamsburg. Fashion Show, six-year-old designs. Booths, Cards, Refreshments. Everybody welcome. 26c

NEW PICTURES TO BE SHOWN IN VANCAMP CHURCH

A new series of pictures, never before shown, will be presented by Miss Verna Levere, exchange teacher, in Vancamp United Church on Friday evening, Nov. 26th, starting at 8.00 o'clock. Admission 25c and 10c. A cordial invitation is extended to everyone to see these new pictures, which Miss Levere took while in England and Europe. 26-27p

HULBERT UNITED CHURCH ANNIVERSARY

Anniversary Services will be held in Hulbert United Church on Sunday, November 21st, at 11.00 a.m. and 8.00 p.m. The special speaker will be Rev. R. A. Mitchell, of Chesterville. On Monday evening an Anniversary Turgey Supper will be served in the Church Dining Hall. Serving will start at 6.00 p.m. and a good program will follow. Everybody welcome. 26p

C. W. L. BAZAAR AT SOUTH MOUNTAIN

The Annual Bazaar of the Catholic Women's League, South Mountain, will be held in the I.O.O.F. Hall on Saturday afternoon, Nov 20th. There will be Fancy Work, Plain Sewing, Home Baking, Candy Booth, a Door Prize, and Tea served. Opens at 2.30. Everybody welcome. 26p

CHESTERVILLE DANCES RESUME IN COMMUNITY HALL

Under the auspices of the Chesterville Unit of the Hospital Auxiliary, Dances resumed in the Community Hall, Chesterville, on Friday evening, November 5. Russ. Hay's Orchestra. Dancing 9 to 1. Come and have a good time every Friday night. 26-27p

PRESBYTERIAN W. M. S. THANK OFFERING MEETING AT DUNBAR

The Annual Thank Offering Service of the Dunbar Presbyterian W. M. S. will be held in the church on Thursday evening, November 25th, at 8.15 p.m. Rev. James Vold, from the Metropolitan Tabernacle, will bring the message, with special music by the Good News Quartet. Everyone welcome. 26p

Williamsburg W. I. Wins First Prize In Sewing Project

Members of the Williamsburg Women's Institute are a proud lot today after learning last week at the Ottawa Area Convention, held in the Chateau Laurier, that their project, a complete outfit for a 6-year-old, had taken first prize for all of this Eastern Ontario section. In addition to the first prize in the Ottawa Area, the Institute also won the top honours in the district.

Further honours were bestowed on this industrious group when it was learned that the Williamsburg branch had also won 8th place in the province-wide Tweedsmuir Book Competition. Both prizes in the Project class were presented by the Salada Tea Company. Mrs. Arthur Loucks was the convener in charge of the project, and the members of the committee in charge of the various parts of the outfit were: Coat and hat, Mrs. A. J. Casselman; dress, Mrs. Glenn McIntosh and Mrs. Arthur Loucks; sweater and socks, Mrs. John Storgaard; slip, Mrs. Walt. Whitteker and Mrs. Mac Strader; pyjamas, Mrs. J. L. Kirchhofer; housecoat, Mrs. Ross Beckstead; slippers, Mrs. Clair Algire; playsuit, Mrs. Ralph Casselman.

The complete outfit will be on display at the Bazaar and Euchre, sponsored by the Institute, and being held in the I.O.O.F. Hall at Williamsburg tomorrow (Friday) night. All items making up the outfit will be sold at the Bazaar.

Personal News . . .

Mrs. Hart Melvin returned home on Saturday after spending the week in Toronto.

* * * *

Mr. and Mrs. Arthur Hutt were guests of Mr. and Mrs. Fred Deeks on Thursday last.

* * * *

Mr. William Harrison, of Toronto, was renewing acquaintances in Winchester and district last week.

* * * *

Miss Eleanor Melvin, of Toronto, was a week-end guest of her parents, Mr. and Mrs. Hart Melvin.

* * * *

Mr. and Mrs. Bert Larocque and family and Mr. and Mrs. Aura Watts spent the week-end in Montreal with Mr. and Mrs. Robert Watts.

* * * *

Mrs. Wm. Burns and son, Allen, of London, Ont., are spending two weeks with her father, Mr. Chas. Kirkwood, and Mrs. Kirkwood, and other relatives in this district.

* * * *

Mr. and Mrs. W. J. Stewart spent the first few days of this week in Ottawa, where Mr. Stewart attended the Eastern Ontario Conference of Inspectors and Teachers' College staffs, held in the Ottawa Teachers' College.

* * * *

Mesdames Carl Rice, James Crummy, W. F. Workman and Miss Jean Wyatt were the delegates from the local Women's Institute who attended the Eastern Area Convention, held at the Chateau Laurier on Tuesday and Wednesday of last week.

* * * *

Mr. and Mrs. George M. Carlyle and son, Dennis, arrived in Ottawa via TCA on Saturday from Churchill, Man., where they had spent the past year. They are presently visiting with the former's parents, Mr. and Mrs. Kenneth Carlyle, of Winchester.

* * * *

Mr. and Mrs. Leslie Summers, of Batavia, N. Y.; Mr. and Mrs. Mac. Summers and Mr. Hubert Summers, of Smiths Falls, and Mr. and Mrs. Hugh Fetterly, Gary and Heather Ann, of Montreal, and Mrs. G. G. Countryman ,of South Porcupine, spent the week-end with relatives in town.

Mrs. Fred Parker, of Toronto, spent the week-end with relatives in Winchester and district.

* * * *

Miss Elsie Mason and Mr. Art. Raguin, of Cornwall, spent the week-end with Mr. and Mrs. Keith Summers.

* * * *

Miss Phyllis MacDonald, Reg. N., and Miss Margaret Maunder, of Ottawa, spent Friday at the former's home here.

* * * *

Mr. and Mrs. S. Gillispie, of Morrisburg, were guests on Saturday of Mr. and Mrs. Jas. VanBridger and sons.

* * * *

Mrs. George Munroe, of Ottawa, spent a few days last week with her daughter, Mrs. H. R. Keyes, Mr. Keyes and Valerie.

* * * *

Mr. and Mrs. Fred Barlow, of Morrisburg, were guests of the former's sister, Mrs. Karl Helmer, on Saturday afternoon.

* * * *

Mr. Donald Woods, student at Queen's University, Kingston, spent the past week-end at his parental home in Winchester.

* * * *

Mrs. T. O VanBridger is spending this week in Bowmanville with her son, Mr. George VanBridger, Mrs. VanBridger and family.

* * * *

Mr. Ralph S. Allison, of Winchester Springs, left on Thursday by TCA for Vancouver, B. C., to spend a few days with his son, H. Keith Allison.

* * * *

Mr. Alonzo Foster, formerly of Morrisburg, is in the Brockville General Hospital, where he underwent a major operation. Latest reports are that he is progressing favourably.

* * * *

Mr. and Mrs. S. Dalgleish, of Vernon, Mrs. Gerald Helmer, Miss Hilda Wyatt and Miss Helen Davidson spent Sunday with Mr. and Mrs. Gordon Guy and family, of Trenton.

* * * *

Mr. and Mrs. George VanBridger, and Mr. and Mrs. Thos. VanBridger, of Bowmanville, spent last Sunday with Mrs. T. O. VanBridger and other relatives here.

THE WINCHESTER PRESS

W. F. WORKMAN, Publisher.

Established in the year 1888.
Published Wednesday Afternoon, Dated Thursday.
Subscription Rates: $2.50 per year in Canada; $3.50 per year in the U. S. A., payable in Advance.

Member of the Canadian Weekly Newspapers' Association and the Ontario-Quebec Division of the C. W. N. A.

Guaranteed Circulation over 1850.
Advertising Rates on Request.

Authorized as Second Class Mail, Post Office Department, Ottawa.

Vol. 67, No. 26. Thursday, November 18th, 1954.

RUMMAGE SALES

One sure way of raising funds for worthy causes, which entails no costly outlay for the sponsoring organizations, is that of holding rummage sales, states The Brockville Recorder & Times. Having made the rounds of a good cross-section of the numerous rummage sales being held for charity so far this season, the Recorder and Times feels quite qualified in stating that there must be very few items that are not available at these sales.

The popularity of rummage sales spreads like wildfire. In fact, one Brockville sale was besieged by customers who had formed in a queue in front of their church hall, extending almost two blocks, simply because the word had spread that a "nearly new" table would offer a variety of bargains. That particular sale cleared about two hundred dollars during its one day of operation.

While dresses, coats, shoes and work shirts seem to comprise the majority of articles for sale at impossibly low prices, other treasures available range from skates, snowshoes, golf clubs, riding boots, to radios, stoves, irons, toasters, and even mattresses. Too good to throw out, yet considered of no further use around homes where they have been replaced by more modern equipment, these articles which find their way into rummage sales, are often veritable collectors' items.

Families could be clothed, rooms could be furnished and sports-minded could even be equipped—and all for about five dollars, by merely patronizing the many local rummage sales!

NOT HELPING THE SITUATION

Little impressed by strength of the Canadian dollar is Premier Bennett of British Columbia, who told a recent press conference: "I am not in favor of Canada having the highest priced currency in the world. It is like a merchant boasting his prices are higher than his competitors."

Mr. Bennett complained that industry and labor were being hurt "because other countries cannot afford to purchase our wheat, lumber and other products. No part of Canada depends so much on export trade as B. C., and one thing that is hurting the export trade is the high price of the dollar."

B. C. premier should recognize that he and his predecessors have done a good deal to bring this situation about. With shortest hours, highest wages, highest taxes and most lavish welfare spending in Canada, B. C. has done—and is still doing—more than its fair share to price Canadian goods out of foreign markets.—The Letter-Review.

ABOUT HOSPITALITY

Sincere hospitality is probably the surest way to win good friends. That's why we are especially pleased to write such an editorial about this hospitality, the kind that is gaining our fair village many friends and admirers.

Several weeks ago a well known western star played to a full house at the Winchester Arena. Following the show, a few social moments were spent with the organization at an informal get-together. Two or three weeks later the president of the Rink Company received a thank-you letter from the group for the hospitality it received in this town. Not so long ago the Ground Observer Corps had a wings presentation ceremonial here, attended by several high-ranking officers of the Royal Canadian Air Force. They were shown a good time during their brief visit. A few days later the Chief Observer in Winchester and district received a letter from Air Force headquarters thanking the local organization for its unusual hospitality.

Only a week ago the RCAF Central Band, rated Canada's best, played here at a very impressive Remembrance Day service and ceremony for the unveiling of the new Cenotaph. Following the parade the Band members and others were entertained simply, efficiently and in a friendly atmosphere. It was at this luncheon in the Hotel Restaurant that Squadron Leader A. E. Kirkwood, director of the famous band, said that the Winchester parade and service were one of the best the Band had ever attended, and as the Squadron Leader phrased it, "We've been to quite a few across the country." He was especially impressed with the fine way he and the members of his aggregation were treated, and did not hesitate to thank those responsible.

These are a few instances, there are others, we expect, unnoticed every day. It all adds up to hospitality, a good thing for every person, place of business and organization to practice every day. It's one of the best ways to advertise the home town, and the results are invaluable.

DEADLINE ON NEWS

Recently Campbell MacDonald, a familiar voice to thousands of Eastern Ontario radio listeners and the news editor of CFRA, Ottawa, reported a news release that had been received by his department thirty-six hours late. As the release was from the publicity department of one of the mayoralty candidates in that city, and as the station policy of CFRA is to report activity from the election offices of all candidates, the release was given to the public, but with a stern and just warning from Mr. MacDonald.

He said that, in the future, news releases as old as the one in mention, would not be reported over the station he represents. He continued by explaining that if a party or parties wished to have free publicity or accounts of their election campaign broadcast, news releases would have to be in the hands of the station news department at the time of release or immediately after.

The same idea of new and old news applies to the successful operation of a newspaper, weekly or daily. Particularly in the weekly field is the habit of bringing in old news a nuisance to publishers. There are people and groups of people who believe that the weekly newspaper will publish their requests no matter how old they are. This is not the case. The main function of a newspaper is to report the latest news, not the oldest.

The fact of the matter is, it's just as easy to bring a report of a meeting in to the newspaper the day after, as it is the week after. With deadlines to be met every day, with limited space allotted depending on the importance of the news event, considerable planning must be carried out with each issue. Most newspaper publishers are pleased to print any decent report of a news happening, providing it is news. When a report is submitted for publication two or three weeks or even one week after the event has taken place, it ceases to be of much value in the way of news, and it very greatly nconveniences the publisher who is trying to make way for his next issue. In such instances the news item submitted is generally chopped down or entirely omitted. And this action, although necessary, is done at the risk of making bad friends.

The Press solicits your co-operation in this matter. In return, we will do everything in our power to publish the news the way you want to read it, when you want to read it.

EDITORIAL NOTES!

That very active Women's Institute branch in Williamsburg won further distinction last week at the Eastern District Convention, Ottawa, when it was awarded first prize in the "project" class, and honourable mention in the Tweedsmuir Book class. To the president, her officers and members, the Press extends congratulations, with a warm wish for continued and successful activity.

Although the Christmas atmosphere has not invaded the shopping district too strongly as yet, many of the stores are putting up their Yuletide decorations and bringing down the assortment of colourful gifts. While they are preparing, it is hoped that a suggestion to "brighen up" this year, made at a recent meeting, will not be overlooked. Coloured lights and sprigs of spruce and pine add to the pleasantness at Christmas. And adding to the joys of the children is Santa's annual pre-Christmas visit to the village, plans for which we expect are already underway.

Most of the 1955 model cars that have been placed on display are lower, longer and more powerful—and, we must add, nicer than ever to look at. Now, if the price were as low as the car, the length of time to pay as long, and the interest charge as easy to look at, the salesman's job would be the softest touch this side of a judge at a bathing beauty contest.

Church Services

SUNDAY, NOV. 21st, 1954

"England's Greatness"

"During the 19th Century an African embassy, bringing costly gifts to Queen Victoria, was welcomed with royal honor. When the leader of the party, speaking for his prince, asked the reason for England's greatness, Victoria brought forth a richly bound copy of the Bible and sent it to the prince with this message, 'Tell your prince that this Book is the secret of England's greatness'."

Anglican Church

Canon G. Carryer, Incumbent.

South Mountain: St. Peter's, Holy Communion at 11.00 a.m.; Winchester: St. Matthias, Evensong at 7.30 p.m.

Baptist Church

Pastor W. D. Brown, Minister.

Winchester: Sunday School at 10.00 a.m. Public Worship at 11.00 a.m. and 7.30 p.m. Midweek Service on Wednesday at 8.00 p.m.

South Gower: Public Worship at 2.00 p.m. Young People's on Tuesday at 7.00 p.m.

Presbyterian Church

Winchester: Sunday School at 10.00 a.m. Service of Worship at 11.00 a.m and 7.30 p.m. Nursery and Supplementary Sunday School at 11.30 a.m.

Winchester Springs: Sunday School at 1.30 p.m. Service of Worship at 2.30 p.m.

United Church

Rev. Thos. N. Mitchell, Minister.

Winchester: Public Worship at 10.30 a.m. Sunday School at 11.30 a.m. Evening Service at 7.30 p.m. Mid-week Service on Wednesday at 7.30 p.m.

Harmony: Sunday School at 2.30 p.m. Public Worship at 3.00 p.m.

Wesleyan Methodist Church

Rev. Henry Kielty, Minister.

Winchester: Bible School and Y.M.W.B. at 9.45 a.m. Morning Worship at 10.45 a.m. Evangelistic Services begin on Wednesday, November 24th, at 7.45 p.m. each evening, except Saturday, and continuing until December 5th.

Hallville: Sunday School at 2.15 p.m. Afternoon Worship at 3.00 p.m. Prayer Service on Tuesday at 8.00 p.m.

In a dense fog, the nearsighted motorist followed the red taillight ahead. Suddenly it stopped and he crashed into the bumper. "Hey," he yelled, "why don't you signal?"

"Why should I? I'm in my own garage."

LAFF OF THE WEEK



"You know, until now I never dreamed that I'd ever own four dozen hand-painted neckties."

CROSSWORD PUZZLE

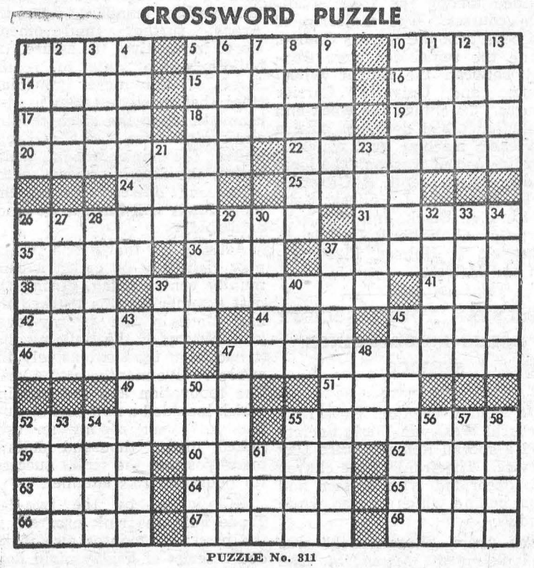

PUZZLE No. 311

HORIZONTAL

1 Part of play (pl.)
5 Excess of solar year
10 Resound
14 Garment
15 Toll
16 Secure
17 Ornamented royal girdle of Hawaii
18 Rub out
19 In a quandary
20 Excerpt
22 Vendors
24 Small rug
25 Prepare for print
26 Interfere with course of
31 Part of suit (pl.)
35 Cooking compound
36 Native metal
37 Throw off tracks
38 Philippine tree
39 Scoffer
41 Appellation of Devi
42 Dampens (dial.)
44 Large tub
45 Let it stand
46 More capable
47 Abandoners
49 Japanese aborigine
51 Female ruff person
52 Army officer
55 Shrewder
59 Turkish regiment
60 East Indian tree
62 Greek letter
63 Chinese wheat-flour noodles
64 Part of ship
65 Bumpkin
66 Sharp pain
67 Weird
68 Nome in Greece

VERTICAL

1 Apex
2 Cajole
3 Pastry
4 Raged
5 Elementary charge of negative electricity (pl.)
6 Portion
7 Arab outer garment (pl.)
8 Pet
9 Trapped
10 The Book of Psalms
11 Repose
12 Southwest wind
13 Meadows
21 Swiss river
23 Dweller
26 Hawaiian plant
27 Wealthy
28 Follow
29 Shetland Island land measure
30 To irritate
32 Cook in certain fashion
33 Stop watch
34 Thin, narrow boards
37 Come to a decision
39 Minute groove
40 Ethiopian title
43 Act of providing with chairs
45 Barren
47 Give
48 The turmeric
50 A kobold
52 Bivouac
53 Appellation of Athena
54 Ache
55 Hindu woman's garment
56 Implement
57 Fancy carrying case
58 Rodents
61 Celtic Neptune

Answer to Puzzle No. 310

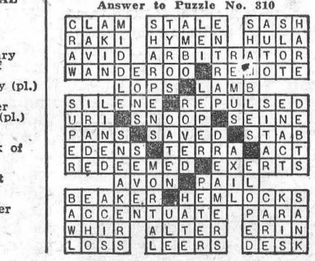

prize in the "project" class, and honourable mention in the Tweedsmuir Book class. To the president, her officers and members, the Press extends congratulations, with a warm wish for continued and successful activity.

Although the Christmas atmosphere has not invaded the shopping district too strongly as yet, many of the stores are putting up their Yuletide decorations and bringing down the assortment of colourful gifts. While they are preparing, it is hoped that a suggestion to "brighen up" this year, made at a recent meeting, will not be overlooked. Coloured lights and sprigs of spruce and pine add to the pleasantness at Christmas. And adding to the joys of the children is Santa's annual pre-Christmas visit to the village, plans for which we expect are already underway.

Most of the 1955 model cars that have been placed on display are lower, longer and more powerful—and, we must add, nicer than ever to look at. Now, if the price were as low as the car, the length of time to pay as long, and the interest charge as easy to look at, the salesman's job would be the softest touch this side of a judge at a bathing beauty contest.

The 7th Column

This week we salute the members of the local Curling Club on their achievement in having an artificial ice plant installed in the Curling Rink. As part of the opening ceremonies, a bonspiel is being held at the Curling Rink all this week. It was a long, hard grind, to turn the dream of artificial ice into reality, but at last it has been done. All the boys have to worry about now is to get the plant fully paid for.

* * * *

"When the judge decreed that you would have to pay back alimony, how did you feel?" asked Black of a friend.

"Chagrined."

"And how did your ex-wife feel?"

"She grinned."

* * * *

With the buying power of the farmer at a low ebb, due to unsuitable markets and decreased prices being paid for agricultural products, the strike being staged by Massey Harris workers is illtimed. These workers should consider themselves fortunate that they have a job at all. Striking for increased wages will keep the price of farm machines up, and unless farm conditions improve, the sale of farm implements will decline sharply. The announcement of a Smiths Falls concern, Frost & Wood, that their plant would close next spring, throwing some 300 men out of work, should cause the Massey Harris strikers to do some deep thinking.

* * * *

Angus: "Do ye suppose at our wedding they'll tie old shoes on the car?"

Jessie: "I dae no doot they will."

Angus: "Weel, then, would you noise it aboot that my size is ten?"

* * * *

By the time a boy gets old enough to know how much he owes his parents, some girl comes along and gets most of the interest.

* * * *

Lawyer: "Just where did the truck hit you?"

Injured Young Lady: "Well, if I had been wearing a licence plate, it would have been badly damaged."

* * * *

Most any poor old fish can float
And drift along and dream,
But it takes a regular live one
To swim against the stream.

* * * *

Here are a few definitions:

"Matrimony"—the only state that permits a woman to work 18 hours a day.

"Middle Age"—when women won't admit their age and men won't act theirs."

"Budget Problem"—having too much month left over at the end of the money.

"Jealousy"—Poison Ivy.

* * * *

Maybe you've heard about the butcher who backed into the meat grinder and got a little behind in his orders?

* * * *

"Son, I'm 96 years old, and I haven't got an enemy on earth."

"That's a real accomplishment."

"Yes, sir, the last one died almost a year ago."

* * * *

Consider the "three C's"—Cigarettes, Cough, Cancer. Cut out the former and you will eliminate the second and remove one of the contributing factors of the third. So say the medical scientists engaged in research on the cause of cancer. Boys and girls who have not started to smoke should give the foregoing some serious thought. Those who can say, "No, thank you," when offered a cigarette, are the wiser ones today. Ask the smoker who wants to give up the habit, but hasn't the will power.

* * * *

She: How about a date, handsome?"

Student: Can't. Gotta get some sleep.

She: Why?

Student: Tomorrow's my big day—gotta shave.

IT'S NEVER TOO EARLY TO SELECT YOUR "RUST CRAFT" CHISTMAS CARDS
MANY BEAUTIFULL ASSORTMENTS Now On Display.
May We Help You?
1896 FLORA'S 1954
WINCHESTER, ONT.

PROFESSIONAL CARDS!

CASS & CASS
LAW OFFICES
Winchester, Phone 11.
Chesterville, Dial 735.
Bank of Nova Scotia Block.

G. WILLIAM GORRELL
Barrister, Solicitor, Notary Public
Office Phone 36 - Residence 6
MORRISBURG - Ontario

W. E. CARSON, D.C.
G. PAUL HOLTOM, D.C.
Chiropractors — X-Ray
309 Somerset St., OTTAWA.
Office Hours: 9.00 a.m. to 5.30 p.m. Evenings by Appointment. Phone 4-5373; Res., 3-7676 or 8-3590W. 17tfc.

WINCHESTER BEAUTY NOOK
Jean Wyatt and Florence Helmer
All lines of Beauty Culture, Hair Styling, Facials, Oil Treatments, Manicures, Cold Waves.
Open Tuesday and Thursday Evenings. Closed on Monday.
Phone 244 - - Winchester

GRAHAM L. CASSELMAN
CROWN LIFE INSURANCE
GENERAL INSURANCE
Phone 150W3 - Winchester

LYALL M. CROWDER
Representative For
MUTUAL LIFE OF CANADA
Automobile - Fire - Wind, Etc.
Auto Financing
Write, or Telephone 606r41,
South Mountain, Ont.

HOWARD E. BICCUM
and
HAROLD D. POAPST
District Representatives for North American Life Assurance Co.
Also a complete Insurance Service for all lines of Fire and Casualty Insurance, including Hospitalization. Auto Financing also handled. Telephone 285, Winchester.

INSURANCE
FIRE, AUTOMOBILE and WIND INSURANCE
LOW COST AUTOMOBILE FINANCING
WALTER MOFFAT, Winchester.

S. EARL FREELAND, C.L.U.
District Representative for the Manufacturers' Life Iusurance Company
Special Services offered in connection with Group Pension Plans, Group Insurance, Estate Analysis, etc.
Phone 292 - Winchester, Ont.

For Cemetery Memorials See
W. J. L. BOYD & SONS
Representing
R. M. Best Granite Co., Kingston Architects and Craftsmen of Civic and private Memorials. Church Memorials of Bronze, Marble and Brass
PHONE 144 - WINCHESTER

CANADIAN LEGION, B.E.S.L
BRANCH 108, WINCHESTER
Meets Second Monday of each month in Legion Hall, Winchester
All War Veterans Welcome.
CARL LAUSHWAY, President.
LORNE SAWYER, Sec'y.-Treas.

JAKE ROSS
All kinds of Poultry wanted at all seasons. Wool wanted. I buy all kinds of Hides.
Phone 81 - - Winchester

WINCHESTER L.O.L. NO. 862
Meets regularly in the Orange Hall, Winchester, at 8 p.m. on the second Monday of each month. Visiting Brethren always welcome.
Gordon Simzer, W. M.
Doug. Johnston, Rec.-Sec'y.

HENDERSON LODGE, 383, A. F. & A. M., WINCHESTER
Meets in the Masonic Hall, Royal Bank Block, on second Friday of each month at 8 p.m.
Visiting Brethren Welcome.
ROY A. CUMMING, W. Master.
DR. W. A. SHERWOOD, Sec'y.

LADIES' AUXILIARY
Canadian Legion, B.E.S.L.
Branch 108, Winchester
Meets Third Thursday of each month at 8.00 p.m. in the Legion Hall, Winchester. All eligible women welcome.
Mrs. Gordon Coons, President.
Mrs. Stirling Dawley, Secretary.



Mail this coupon today!

NURSING BRANCH
ONTARIO DEPARTMENT OF HEALTH
67 College St., Toronto, Ont.
(EM. 3-1211)

Please send me FREE information and REGISTRATION FORM

Name.....
Address.....

How you can become a
NURSING ASSISTANT in a few months!

A career of your own awaits you with assured, interesting employment. A short ten-month course qualifies you as an important member of the great nursing team. Upon graduation you receive a Nursing Assistant Certificate.

FREE—transportation from your place of residence to school with uniforms and laundry. $60.00 A MONTH training allowance is paid during entire course. Schools are located in Ottawa, Fort William and Sudbury.

Entrance Requirements, Age 17 to 45, Grade VIII Education, Good Health.

Next Classes Begin Jan. 3rd, 1955.

ONTARIO DEPARTMENT OF HEALTH
Honourable Mackinnon Phillips, M.D., C.M., Minister
2885

CLERK'S NOTICE OF FIRST POSTING OF VOTERS' LISTS

Voters' Lists, 1954, Municipality of the Township of Mountain, County of Dundas.

Notice is hereby given that I have complied with Section 9 of the Voters' Lists Act and that I have posted up at my office at Hallville on the 25th day of October, 1954, the list of all persons entitled to vote in the said Municipality at municipal elections, and that such list remains there for inspection.

And I hereby call upon all voters to take immediate proceedings to have any errors or omissions corrected according to law, the last day of appeal being the 19th day of November, 1954.

Dated at Hallville Ont., this 2nd day of November, 1954.

D. H. BALDWIN,
Township Clerk.

25-26c

Personal
CHRISTMAS CARDS
drop in—



... and see our selections of Personal Christmas Cards. You will be especially interested in looking over the smart and unusual designs presented in the NATIONAL line.

... Attention Business Men:
We are featuring a complete line of cards suitable for business use.

Drop In and See Our Samples

The Winchester Press

Canadian Pacific

Time Table

STANDARD TIME

EASTWARD TRAINS

No. 22—5.43 a.m. Flag stop for Montreal passengers. Daily.

No. 30—8.14 a.m., except Sunday. Stops at all stations.

No 36—4.45 p.m., except Sunday. Stops at all stations.

WESTWARD TRAINS

No. 21—12.56 a.m. daily Flag stop for Toronto and West.

No. 35—11.45 a.m., except Sun-Sunday. Stops at all stations.

No. 29—7.18 p.m. daily, except Sunday. Stops at all stations.

SUNDAY ONLY

Westward Train No. 597—12.03 p.m., Sunday only. Stops at all stations.

Eastward Train No. 598—6.04 p.m., Sunday only. Stops at all stations.

R. D. LEDGERWOOD, Agent.



In the Fireside Group on Monday, after the noise had died away, Hugh Eadie came up with the top score, a high single of 305, and other strings of 141 and 291 for a cross of 737. Bill Doughty had 703-253, Ken. Ault 696-285, Howard Porteous 220, Don. Woods 207, Erle Helmer 202.

Mary Potter took double honors in the Happy Gang Group, having 525-243.

In the Teachers' League, Alex Williams led the way with games of 240, 211 and 174 to cross 625. J. Cunningham had 531-205.

In the Community League on Tuesday, Carmel Marshall rolled a single of 274 and other games of 138 and 197 to cross 608 and take the ladies' honours. Irene Scotland had 571-223, Joyce Hay 556-242, Helen Holmes 234, Isabel Nephew 228, Mary McCloskey 205, Dorothy MacMillan 202. Ken. MacMillan was top man, having a high single of 296 and other strings of 233 and 206 to cross 735. Frank Dunlop had 696-235, Dalton Kenney 639-248, Jim McCloskey 671-274, Lorne Byers 657-276, Russell Servage 612-270, Clare Nugent 607-243, Andy Egan 601-230.

Jean Beamish led the ladies in the South Mountain Mixed League on Wednesday, with games of 175,186 and 206 to cross 567. Doris Berry had 216, Donna Simms 200. Clarence Marriner took double men's honours with games of 233, 302 and 190 for a triple of 725. Lyle Render had 696-265, David Berry 685-301, Keith Beamish 665-226, Karl Guy 600-270.

On Thursday in the Glamour Girls' League, Mabel MacIntosh walked off with the high cross, having strings of 234, 220 and 221 to cross 675. Phyllis Henderson rolled a triple of 674 and had the high single, a 249. Lula Dawley had 655-241, Betty O'Neil 598-240, Alice Rice 538-228.

Glenn MacGregor was best in the Morewood League with games of 187, 166 and 239 to cross 592. Len Moran had 580-225, Bob McLaughlin 232.

Bill Porteous had a big night with the Country Gentlemen, rolling games of 239, 308 and 249 for a nice cross of 796. George Rupert had 721-314, Frank Parkman 692-264. Lorne Byers rolled the high single, a 326, and crossed 668. Lloyd LaPorte had 662-280, Bob Bronson 659-247, Robert McMillan 609-227, Roger Barrie 605-282.

W. M. S. AFTERNOON AUXILIARY

The regular meeting of the Afternoon Auxiliary of the W. M. S. was held on Thursday afternoon in the Sunday School Hall, with Mrs. Ernest Steele playing Remembrance Day music prior to the opening.

Mrs. T. N. Mitchell, president, opened the meeting by giving an article on "Peace." Mrs. Eldon Fennell read the minutes, and the treasurer's report was given by Mrs. Ronald Freeland. A paper on Christian Stewardship, "A Missionary Letter," was given by Mrs. Arthur Christie.

Mrs. Fay Scott, Community Friendship Secretary, reported 18 calls made, and two cards sent.

The president announced that Mrs. Eldon Fennell had been elected vice president of the Eastern Section of the Dundas-Grenville Presbyterial of the W. M. S.

The committee for December will be, Mrs. H. L. Hughes, Mrs. N. Bowman, Mrs. Jay Quart, Mrs. Eldon Fennell and Mrs. Willis VanAllen.

Mrs. W. H. Angus conducted the devotional part of the meeting, the scripture being read by Mrs. John Barrett, and Mrs. Oscar Wallace led in prayer.

The offering was received by Mrs. J. Barrett and Drs. E. Fowler. Mrs. Angus conducted a questionnaire on the study book, "The Church in India," with the following ladies taking part: Mrs. N. Bowman, Mrs. E. Fowler, Mrs. A. B. Allison, Mrs. Faye Scott, Mrs. Sherman Christie, Mrs. W. VanAllen, Mrs. J. W. Ault, Mrs. James Patterson, Mrs. Percy Durant and Mrs. Ernest Steele.

Candy, made by the Melvin and Annable ladies, was served by Mrs. Barrett and Mrs. Fowler.

The vote of thanks to the committee was moved by Mrs. Percy Durant.

HAROLD WALLACE COUNTY MASTER OF BLACK CHAPTER

Harold Wallace, of Brockville, was elected County Master at the annual meeting of St. Lawrence County Royal Black Chapter, held at the Orange Hall at New Dublin, recently.

Other officers are Immediate past county master, Herbert Wallace, South Mountain; deputy county master, John Levere, of Kemptville; chaplain, Esbon Rice, of Winchester; registrar, Sammy Cowan, Brockville; treasurer, Calvin Gordon, Chesterville.

First lecturer, W. Kingston, Spencerville; second lecturer, H. Burnham, Athens; first censor, Gordon Simzer, Mountain; second censor, E. R. Jackson, Mountain; first standard bearer, J. A. Campbell, Moulinette; second standard bearer, Roy Annable, Winchester.

Pursers, J. V. Moore, New Dublin; Cecil Beckett, Kemptville; committeemen, S. Sanderson, Oxford Station; E. Burnham, Athens; C. Smith, Cannamore; T. J. Symonds, Moulinette; H. Wallace, South Mountain; Norman McRae, Monkland; Robert Robinson, Brockville

The new officers were installed by H. P. Leslie, Grand Registrar of British America. Several county and Grand Lodge officers addressed the meeting, and the next assembly was set for 1955 at Monkland Orange Hall.

WILL YOU ENJOY LIFE AFTER 50?

Science has added years to our lives; now its up to the individual to add life to his years. A little planning at 50 will make your later life a great deal more enjoyable. Ray Gile's helpful article on the subject is published in this week's Star Weekly entitled "Live Better After 50." You'll find it very worth while to read it.

HOME HINTS

Durable Stockings

If new stockings are allowed to soak in warm water for about 15 minutes, then dried slowly, before being worn, they will last much longer.

Custard

Custard will not curdle if the custard cups are put into a pan half filled with cold water instead of hot water. The custard will heat more gradually, will be firm and without a drop of whey.

Nomination Meetings

VILLAGE OF WINCHESTER

Pursuant to the Statutes in that behalf, a meeting of the Municipal Electors of the Village of Winchester will be held in the Town Hall, Winchester, on Friday, November 26th, between the hours of 7 and 8 o'clock in the evening, for the purpose of nominating candidates for the offices of Reeve, four Councillors, and Public School Trustees.

If there are more candidates nominated than required, a Poll will be opened on Monday, December 6th, 1954, at the usual Polling Places and will remain open from the hours of 9.00 in the forenoon until 5.00 o'clock in the afternoon to receive the votes of the electors.

C. R. ROBINSON,
Returning Officer.

Date at Winchester, Ont., this 8th day of November, 1954.

TOWNSHIP OF WILLIAMSBURG

You are hereby informed that the Nomination for the offices of Reeve, Deputy Reeve, Councillors and School Trustees for the Township of Williamsburg will be held in the United Church Hall at Colquhoun on the 26th day of November at the hour of twelve o'clock noon and one hour thereafter, and the election of said officers, if necessary, will be held on the 6th day of December from the hour of 9 a.m. till the hour of 5 p.m. on the same day at the polling sub-divisions set out in By-law No. 1225 of the said Township.

KEITH SCHELL,
Returning Officer,
Township of Williamsburg.

TOWNSHIP OF MOUNTAIN

Pursuant to the Statutes in that behalf, a meeting of the Municipal Electors of the Township of Mountain will be held in the I.O.O.F. Hall, South Mountain, on Friday, November 26th, 1954, between the hours of 1 and 2 o'clock in the afternoon, for the purpose of nominating candidates for the offices of Reeve, Deputy Reeve, three Councillors, and Township School Area Trustees.

If there are more candidates nominated than required, a Poll will be opened on Monday, December 6th, 1954, at the usual Polling Places and will remain open from the hours of 9.00 in the forenoon until 5.00 o'clock in the afternoon to receive the votes of the electors.

D. H. BALDWIN,
Returning Officer.

Dated at Hallville, Ont., this 8th day of November, 1954.

TOWNSHIP OF WINCHESTER

Pursuant to the Statutes in that behalf, a meeting of the Municipal Electors of the Township of Winchester will be held in the Presbyterian Hall, Morewood, on Friday, November 26th, 1954, between the hours of 1 and 2 o'clock in the afternoon, for the purpose of nominating candidates for the offices of Reeve, Deputy Reeve, three Councillors, and Township School Area Trustees.

If there are more candidates nominated than required, a Poll will be opened on Monday, December 6th, 1954, at the usual Polling Places and will remain open from the hours of 9.00 in the forenoon until 5.00 o'clock in the afternoon to receive the votes of the electors.

JAKE STEEN,
Returning Officer.

Dated at Morewood, Ont., this 8th day of November, 1954.

NEXT WEEK AT THE
"Picadilly Theatre"
WILLIAMSBURG - - - ONTARIO

Thursday, Friday, Saturday, November 18-19-20



Also On The Same Program



Monday, Tuesday, Wednesday, November 22-23-24



Money goes to work every day...



When you see a contractor on a job, a bank loan may be helping to finance it.

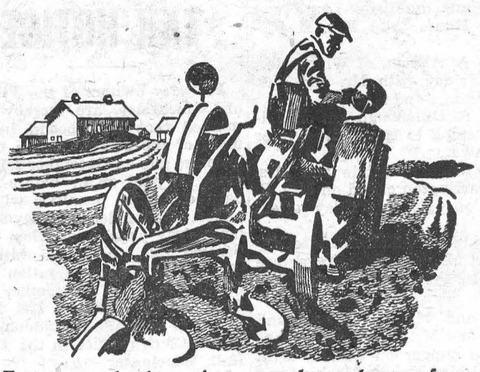

Farmers and other primary producers borrow from a bank to buy equipment, meet seasonal needs.

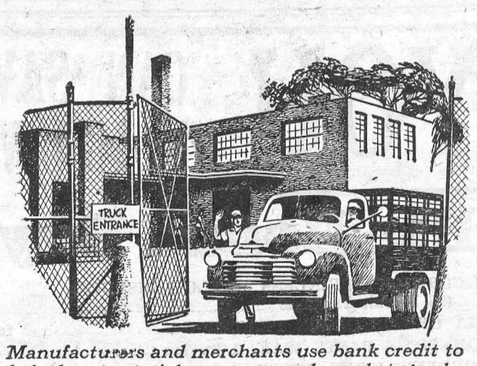

Manufacturers and merchants use bank credit to help buy materials, process and market goods.

The benefits of bank credit run through all personal and commercial life. Bank credit operates silently, but on every hand you have satisfying assurance that it is "at work" . . . in all types of communities, for all sorts of worthwhile purposes. The chartered banks continually adapt their many services to meet the changing, expanding needs of modern enterprise and modern living.

THE BANKS SERVING YOUR COMMUNITY

WITH MIRACLE
LIFETIME PLASTIC TOPS!
Your Choice
LIMED OAK
MODERN
or MAHOGANY
18th CENTURY

Sale! Beautiful Perma-Top Tables

all at One Price

Your Choice $13.95

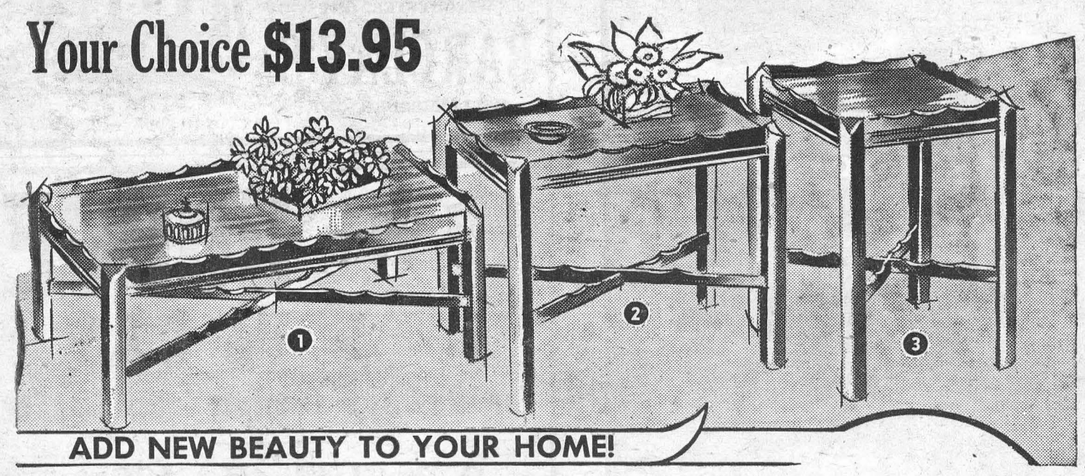

ADD NEW BEAUTY TO YOUR HOME!

NO. 1884 STEP TABLE	NO 1882 END TABLE	NO 1881 COCKTAIL TABLE	NO. 1883 LAMP TABLE
13½"x23½"x23" High	13"x23"x22" High	16"x32"x16" High	16"x16"x24" High

VICE & CRAIG Furniture Dealers Funeral Directors Phone 13, Winchester

DAVIDSON'S
17th
ANNIVERSARY
Give-Away
Contest

3 BIG PRIZES 3

1ST PRIZE—LADIES' BULOVA WRIST WATCH, 2 DIAMONDS, 17 JEWELS.
2ND PRIZE—4-PIECE SILVER TEA SERVICE, WM. A. ROGERS
3RD PRIZE—WESTINGHOUSE AUTOCRAT ELECTRIC TOASTER

Rules of Contest

Every time you spend $5.00 Cash in our Store from now until Christmas Eve, you will receive a Merchandise Voucher, which you yourself can place in a sealed container.

At 5.00 p.m. on December 24th, our local Reeve, Mr. John Fade[illegible] will break the seal and draw out three lucky winners on [illegible] above mentioned prizes. See back page for 17th A[illegible] Special.

AL[illegible]AVIDSON
[illegible]rician
PHONE 75 WINCHESTER, Ont.

G.E. Radios For '55
Are ALL New
New Modern Style; New Rod Antenna; New Phono Volume Control; New Troublefree Chassis, plus the famous "Dial Beam." See them at MYERS' RADIO SALES, Williamsburg, Ont.
Phone 161r23.

We are proud to announce the installation of the



BARRETT SYSTEM OF PRECISION BRAKE SERVICE

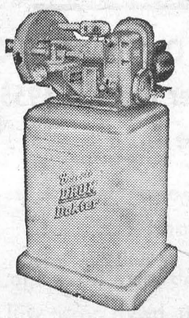

The Barrett System, devised by one of the country's foremost brake service engineers, is a fast and accurate method of correcting *all* brake troubles. We are now fully equipped to give you this service which reduces time and expense and assures you of perfect brakes.

If your brakes aren't *exactly* right, bring your car in today.

SLATER & McVEY
Corner of St. Lawrence and York Streets.
Telephone 14 - WINCHESTER
NEW AND USED CARS

METCALFE

Mrs. J. A. Coombs, Mrs. H. Craig, Mrs. S. H. Bishop, Mrs. Stirling Bishop and Mrs H. McKeown attended the Tuesday evening session of the Eastern Ontario Women's Institute Convention in the Chateau Laurier, Ottawa, and Mrs. C.Wallace and Mrs. E. Cowan attended the Wednesday morning and afternoon sessions and the luncheon.

Mrs. J. D. Cameron spent a couple of days last week in Ottawa with Mrs. Burrell and children.

Mr. and Mrs. W. J. Fisher and Mr. and Mrs. Wm. Jeacle spent an evening last week with Mr. Wm. Bradshaw and Miss Margaret Bradshaw.

We are pleased to hear Mr. Albert Saunders came home from the Civic Hospital on Saturday and is much improved.

Mr. Harry Craig and Mabel spent part of last week with Mr. and Mrs. Seeley Rombough and family in Smiths Falls.

Mrs. J. C. Byers spent last week at the home of Dr. and Mrs. W. M. Byers, Winchester.

Mr. and Mrs. Hugh Montgomery, of Ottawa, visited with Mr. and Mrs. Stewart Jeacle on Saturday evening.

The Metcalfe W. I. Unit of the Winchester Hospital Auxiliary are holding a Bingo in aid of the Hospital on Nov. 26th in the East Osgoode Community Centre.

Misses Marion and Doreen Woods, of Ottawa, called on their grandparents, Mr. and Mrs. Jas. Woods on Saturday evening.

Mr. and Mrs. Leonard Fisher and Jimmy visited with Mr. and Mrs. W. J. Fisher on Sunday.

Miss Ann Thompson, of Ottawa, spent the week-end at her parental home.

Miss Leida Graham, of Ottawa, spent Friday evening with Mr. and Mrs. D. Cooke and the week-end with Mr. and Mrs. Lawrence Allison, North Russell.

CASS BRIDGE

Mrs. Frank Hogaboam and Mr. and Mrs. Arnold Hogaboam and Billy had supper with Mr. and Mrs. Geo. Coons and Edna on Sunday.

Miss Jean Cummings spent Thursday with Mr. and Mrs. Ernest Munroe.

Mrs. Floyd Coons spent a couple of days recently with Mr. and Mrs. Revel Robinson, of Chelsea.

Miss Patricia Devins and Mr. Bob McPhee, of Ottawa, spent Sunday afternoon with Mr. and Mrs. James Bowman.

Mrs. Byron Dawson is attending the Winter Fair at Toronto this week.

Mrs. Frank Hogaboam attended Mr. and Mrs. Sid. Lindsay's Silver Wedding Anniversary which they celebrated on Tuesday evening in Ottawa.

Mr. and Mrs. George Coons and Edna had supper with Mr. and Mrs. Richard Scott on Sunday.

Mr. Elgin Bowman, of Deseronto, spent the week-end at his home here.

Callers on the Hogaboams during the week were, Mr. and Mrs. Arthur Baker and granddaughter, of Williamsburg; Mr. Hubert Erratt, of Potsdam, N. Y., Mr. Howard Hogaboam, Mr. Bob Hogaboam, of Inkerman, and Miss Edna Coons.

Mrs. Wm. Burns and Allen, of London, Ont., were Thursday visitors of Mr. and Mrs. Floyd Coons and boys and Mr. and Mrs. George Coons and Edna.

Mr. and Mrs. Bernice Allison and family called on Mr. and Mrs. Floyd Coons and boys on Sunday afternoon.

Mrs. Frank Hogaboam, Mr. and Mrs. A. Hogaboam and Billy spent Sunday evening with Mr. and Mrs. Richard Scott.

VERNON

Mrs. James Park and Mr. Hudson Docksteader are both patients in the hospital at Winchester. We wish them a speedy recovery.

Thirty teachers of Osgoode and Russell Townships met at the Vernon School on Tuesday afternoon. Following the meeting, the ladies of the school section served a chicken dinner in the auditorium of the Presbyterian Church.

Mr. and Mrs. J. W. Bee and Mrs. Jack MacDiarmid motored to Kingston on Friday and visited Mrs. Stuart Ferguson, who is a patient in the General Hospital there. We are pleased to report she is progressing, and hope she will soon be home again.

Mr. and Mrs. Stuart Dalgleish and family spent Sunday in Trenton with Mr. and Mrs. Gordon Guy and family and visited Miss Shirley Guy who is ill in the hospital there.

The Anglican Church Service was held on Sunday afternoon and two babies were baptized: Marilyn Ruth, daughter of Mr. and Mrs. Frank Acres, and Judy Clarissa, daughter of Mr. and Mrs. Bruce Acres. Following the services, Mr. and Mrs. Charles Hopper, of Merivale, and Mrs. Charles Acres, of Winchester, had dinner with Mr. and Mrs. Bruce Acres and daughters.

Mr. Wm. Sheldrick, of Morrisburg, spent Saturday visiting his parents and some friends around Vernon.

Mr. Douglas Acres, R.C.A.F., of Vancouver, spent Saturday at his home here and on Sunday motored with his sister, Miss Lillian Acres, and mother, Mrs. George Acres, to North Bay where he will be stationed for a few weeks.

MOREWOOD

Mrs. Ellis Thompson had dinner on Thursday with Mr. and Mrs. Allan Swerdfeger.

Mrs. A. Dillabough and Mrs. B. Hutchinson called on Mr. and Mrs. A. B. McConnell on Friday afternoon.

Mrs. C. Wagner and Mrs. Cyrus Lang, Jr., called on Mr. and Mrs. Henry Martel and family, of Russell, on Thursday.

Mr. and Mrs. Allan Swerdfefer motored to Cobourg with Mr. and Mrs. Harold Van Dusen and Ronnie, of Prescott, to visit with Mr. and Mrs. D. Swerdfeger and family for the week-end.

Mrs. Cyrus Lang, Sr., of Berwick, spent Wednesday with Mrs. J. Cheney.

Mrs. George Albanese and son, of Welland, spent a few holidays with her parents, Mr. and Mrs. Thos. Reveler.

Mr. and Mrs. D. Jackson, of Rochester, had supper on Tuesday evening with Mrs. Mac Hutchinson and Mrs. B. Hutchinson.

Miss Marion Marcellus spent the week-end with her parents, Mr. and Mrs. Wilburn Marcellus.

Visitors at the home of Mr. and Mrs. J. V. Fetterly on Sunday were, Mr. and Mrs. H. Fetterly, Gary and Heather Ann, of Montreal; Mrs. Gordon Countryman, of South Porcupine; Mr. and Mrs. Wm. Fetterly, of Chesterville.

Mr. Jim Smirle, of Ottawa, visited Mr. and Mrs. Keith Carruthers over the week-end.

Miss Marlene Swerdfeger spent the week-end with Mr. and Mrs. F. Steinburg.

Mrs. Jim MacMillan and Jean, of Kemptville, spent the week-end with Mr. W. Swerdfeger and Lillie.

Mr. and Mrs. Harvey Burroughs, of North Bay, were week-end guests of Misses Laura and Carrie Hunter and Mrs. Z. McQuaig.

Mrs. A. Allison, of Winchester, spent Friday with Mr. and Mrs. A. Coulthart and family.

Mrs. A. Dillabough left on Friday evening to spend the winter in Ottawa.

Mrs. Walter Carlyle and Mrs. Sam Barrington called on Mrs. R. C. Dillabough on Friday afternoon.

Mr. and Mrs. Malcolm MacGregor and Mr. Glen MacGregor are attending the Winter Fair at Toronto.

Mr. and Mrs. S. Brown and family and Mr. and Mrs. E. Johnson had supper on Sunday with Mr. and Mrs. Mahlon Merkley and son, Gerald, of Iroquois.

Mr. and Mrs. A. Steinburg, Mr. and Mrs Gerald Wheeler and family had dinner with Mr. and Mrs. R. Steinburg and family on Sunday.

HYNDMANS

Miss Lizzie Brown spent a day last week with her aunt, Mrs. Sam Brown, of Spencerville.

Mrs. Janet Lattimore visited Mrs. Robert Conley a few days last week.

Mr. and Mrs. Bert Canning, of Ottawa, spent Friday evening with Mr. and Mrs. Ray Grant.

Mr. and Mrs. Robert Nell and children, of Burritt's Rapids, spent the week-end with Mr. and Mrs. Roy McCarley.

Mr. and Mrs. Mansell Grant, of Spencerville, visited Mr. and Mrs Howard Robinson one evening last week.

Mr. and Mrs. Lyman Hess, of Whitby, called on old friends and neighbours in this vicinity on Saturday and Sunday.

Little Wendy Coville, of Prescott, spent the week-end with Mr. and Mrs. Robert Molson.

Mr. and Mrs. Trueman Hurlbert spent Saturday with Mr. and Mrs. Lorne Hurlbert, of Smiths Falls. Miss Edna Hurlbert returned home with them after spending last week there.

Mr. and Mrs. Orval Francis and Jimmie, of Brockville, spent Sunday with Mr. and Mrs. Alex Francis.

Mr. and Mrs. T. Canning, of Pleasant Valley, and Mr. and Mrs. L. Wallace, of South Mountain, had tea with Mr. and Mrs. Ray Grant on Sunday.

Contest Winner

The winner of last week's $5.00 Credit Note in our Christmas Contest was MR. MELVIN SCOTT

Vice & Craig
WINCHESTER, ONT.

NOW OPEN

Marshall's Restaurant

FOR SNACKS, LUNCHES and FULL COURSE MEALS

CATERING TO TEAS, BANQUETS and RECEPTIONS

AND FEATURING

Sunday Dinners in the Winchester Hotel

Open 7 a. m. to 2 a. m.

Specials!

CLARK'S FANCY TOMATO JUICE, 48-oz. Tins	25c
QUAKER ROLLED OATS, 3-lb. Boxes	36c
WHITE BEANS, 2-lb. Packages	25c
ROBINHOOD WHITE CAKE MIX	26c
ROBINHOOD CHOCOLATE CAKE MIX	27c
OLIVES—Salad or Cocktail, 12-oz., Globe Jar	28c
MIRACLE WHIP, Grant Family, 32-oz. size, extra special,	69c
SALTED BLANCHED PEANUTS, 1-lb. Package	39c

Aluminum Cake Pans, 9½-inch size, while they last, only 25c, with a Five Dollar Order.

The Coupons you receive with your purchases at MacIntosh's save you money. Always ask for them. Start saving them now.

MacINTOSH'S

Groceteria **PHONE 46** Winchester

MORE BEAUTIFUL THAN EVER

BOXED CHRISTMAS CARDS

12 Cards 29c - 15 Cards 49c

12 Cards 98c - 21 Cards $1.00

SPECIAL NOTICE

Extra Special 50 Cards for 98c

Religious Christmas Cards, 12 for 49c

Phone 34 **J. F. Smith Drug Co. Ltd.** Phone 34

G. H. LaROSE, Phm. B. WINCHESTER, ONT.

Your Doctor's Prescription is our best medicine.

We Want Used Cars!

YES IT'S TRUE, We are Out of New Cars Until The Strike Is Over and the 1955 Models Come In.

We are looking for Good Used Cars to balance our present Used Car Stock.

Come in and see us, you may have the car we are looking for. If you have you will be amazed at the price we will offer you.

Doughty Motors

Your FORD and MONARCH Dealer

Telephone 49 - - Winchester, Ont.

ALLIED FOOD MARKETS

MIXED COOKIES	2 lbs. 52c
CARNATION MILK	3 for 41c
OGILVIE SILVER CAKE MIX	29c
AYLMER FANCY PEAS, 15-oz. Tin	2 for 37c
BLENDED RAISINS, 15-oz.,	25c
CHOICE RED PITTED CHERRIES, 15-oz.	21c
FRAY BENTOS CORNED BEEF	43c
V-8 VEGETABLE JUICES, 20-oz. Tin	2 for 33c
CARAMEL SPREAD, 15-oz.,	21c
NUGGET SHOE POLISH 2	29c
SALAD OLIVES, 12-oz.	27c
GOLDEN HONEY, 4-lb. tins,	78c
BAKEASY SHORTENING 2	29c
FLORIDA ORANGES, 2 Doz.	49c
TOMATOES (Cello Tube)	19c
FANCY MacINTOSH APPLES 5-lb. Bag,	55c
ONTARIO NO. 1 POTATOES, 10 lbs. for	35c
BEEF STEAKS (all cuts)	49c lb.
SLAB BACON (sliced)	45c lb.
PEAMEAL BACK BACON,	65c
FRESH LEAN HAMBURG, 2 lbs. for	59c
MAPLE LEAF RINDLESS BACON, ½-lb.	33c
GRADE A FOWL, 4-5 lbs.,	29c lb.

MacPherson & Summers
(Two Stores)
EAST END MARKET Phone 80
COLD STORAGE Phone 253

FEED NEWS

MOLASSES

A fresh supply of Canada West Indies Molasses in last week.

Order by the drum or by the pound. Bring containers with large opening for small lots.

BEET PULP

"Dominion" Dried Beet Pulp with Molasses—in 50-lb. bags.

Beet Pulp is made only in the fall when the beets are being processed.

It is not available later, excepting from some place where it has been stored. This adds considerably to the cost because it is bulky and takes a lot of space for storage.

Some years it is all cleaned up early in the season and there is none for late winter and spring.

Anyone who expects to feed Beet Pulp later should put in a stock now to save cost and be sure of supply.

"FUL-O-PEP" HI SWEET BLEND

A new bulky sweet feed for milking Dairy Ration, Calf Feed, etc.

It has Beet Pulp, Bran, Molasses, Hominy, Soybean Oil Meal, Bone Meal, Iodized Salt, Cobalt, Copper and Ferrous Sulphate.

Just the thing for making up a fitting ration for dry cows. It's palatable and an excellent conditioner.

Add it to home grown or western grain.

"Hi Sweet Blend" comes in 50-lb. jutes.

Fennell Feed Company
Winchester, Ont.

FAMILY STYLE ENTERTAINMENT

Winchester

SUMMER POLICY: OPEN 7:00 P.M., CONTINUOUS FROM 7:30

COME AS LATE AS 10 P.M. FOR MAIN FEATURE!

Thursday, Friday, Saturday November 18-19-20





FOUR NIGHTS Monday, Tuesday, Wednesday, Thursday, November 22-23-24-25 FOUR NIGHTS

The Picture That Has Won The Hearts of the Greatest Audiences Ever Known to Motion Pictures.



with J. M. KERRIGAN · ANGELA CLARKE · John Miljan · Nan Boardman · Executive Producer SAMUEL BISCHOFF · Producer EDWARD GROSS · Directed by LOUIS KING · Screenplay by Alfred Lewis Levitt and DeWitt Bodeen · Based on the novel by Benedict and Nancy Freedman · Presented by NASSOUR STUDIO in association with HUNTINGTON HARTFORD · Released thru UNITED ARTISTS

VILLAGE OF WINCHESTER

TAX NOTICE

Property owners of the Village of Winchester are hereby reminded that the Second Instalment of the current year's taxes becomes due on December 1st and must be paid on or before that date, otherwise penalties will be added. Do not let your payments lapse—pay your taxes when they become due and avoid interest charges. Your co-operation will be appreciated. Remember the due date, December 1st. Payments to be made to undersigned at the Clerk's Office in the Town Hall, Winchester.

C. R. ROBINSON,
26-27c **Tax Collector.**

Medical Notice!

Winchester Doctors request that patients confine calls on Wednesday to urgent ones only.

DOCTOR ON CALL FOR WEDNESDAY, NOV. 24th

DR. H. GERALD BARTON

ANNOUNCING

- A NEW GARAGE
- 24-HOUR TOWING SERVICE
- NEW & USED PARTS FOR ALL MAKES
- ALL WORK GUARANTEED.

—at—

DEL'S AUTO WRECKERS
Fred & Albert St.
Phone 311 Winchester

Woods' Hardware

News Release

Miss Bettie Blight, Colour Stylist, will be in Winchester Town Hall at 8.15 p. m., on Thursday Evening, November 18th.

"Let's Redecorate" will be her topic. To illustrate her discussion on current trends in home fashions, she will Co-ordinate Wallpapers, Draperies and Fabrics. A complete decorative theme for an old and a new home will be shown and discussed.

During the past three years Mrs. Blight has spoken to many women's groups throughout the province. Her radio voice will be familiar to many in this area.

She will bring with her a sound and colour movie which presents a complete background for home decorating.

Following the lecture, an informal open discussion has been planned and Gift Certificates will be donated by Woods' Hardware.

The Ladies Curling Club is sponsoring this interesting and informative program. Secure your tickets from one of the members at 25c each. All proceeds go to this organization.

H. W. ALGATE
OPTOMETRIST
206 Laurier Ave. West, Ottawa, Ont.

In Attendance at A. W. Davidson's, Winchester Thursday, November 25th For Appointment Call 75.

In Attendance at P. J. Gilroy's, Chesterville Thursday, December 2nd For Appointment Call 355.

YOU CAN SAVE the IGA Way

Big Bonus Buys

McCORMICK'S PRINCESS MALLOW BISCUITS, (16 Biscuit Package)	29c
IGA CHOICE GREEN PEAS, 20 Oz.	2 for 35c
JOHNSON'S PASTE WAX, 1 lb. Tin	51c
BORDEN'S E-ZEE CHEEZ, 8 Oz.	29c
IGA CATSUP, 11-Oz. Bottle	2 for 45c
HEINZ STRAINED BABY FOOD, 5-oz. tins	2 for 19c
IGA APPLE SAUCE, 15-oz. tins	2 for 35c
BREEZE BLUE	Large 41, Giant 81c
BREEZE, White	Large 41, Giant 81c
PARKAY MARGARINE	2 lbs. for 73c
GREEN GIANT PEAS, 15 oz.	2 for 39c
GREEN GIANT WAX BEANS, 15 Oz.	2 for 35c
NIBLETS MEXICORN, 14 oz.	2 for 39c
SHIRRIFF'S LEMON PIE FILLING	17c
SHIRRIFF'S FRUIT PUDDING, 11½ Oz.	33c

FRUITS, MEATS and VEGETABLES

Swift's or Maple Leaf SMOKED BONELESS PICNICS,	47c
DEVON or EVERSWEET BREAKFAST BACON	49c lb.
FRESH PORK LIVER	29c lb.
DEVON PORK SAUSAGE, 1 lb. Carton	45c
CANADA NO. 1 POTATOES,	10 lbs. for 35c
FLORIDA FANCY CUCUMBERS	3 for 23c
FLORIDA JUICE ORANGES, Size 250's	2 Doz. 49c

With a $10.00 purchase or with an accumulative purchase to the sum of $10.00 a privelege will be offered the shopper to buy a beautiful Rayon and Nylon Blanket at HALF PRICE. In pink, blue and lime, yonr choice, Regular $7.95

Yours For $3.98

PORTEOUS' VERNON, ONT.
THOMAS' WINCHESTER, ONT.
BARCLAY'S WILLIAMSBURG, ONT.

SHOP AND SAVE AT "Your Local IGA Stores"

IGA FOOD STORES

The DODGE Is The CAR

For Quality, Comfort and Beauty

Dependable Used Cars

MacDonald Motors Winchester

PHONE 280 Main Street, West., WINCHESTER

WILLIAMSBURG

Miss Iva Whitteker, of Ottawa, was a week-end guest at the home of Mr. and Mrs. Edwin Whitteker and family.

Miss Mary Kirchhofer and friend, of Pembroke, called on Mr and Mrs. W. E. Trickey on Sunday evening.

Mr. and Mrs. Strader McIntosh are spending this week in Toronto with Mr. Donald McIntosh and Mr. and Mrs. Kenneth Marcus and family.

Mr. and Mrs. Corry Brown, of Morrisburg, were recent guests at the home of Mr. and Mrs. Stanley Forward.

Mr. and Mrs. Hubert Loucks, of Elma, spent Sunday with Mr. and Mrs. Elmer Dillabough.

Mr. and Mrs. Andy McMillan, of Elma, were dinner guests of Miss Alice and Mr. James McMillan on Wednesday.

Miss Ruby Robinson, of Kingston, spent the week-end with her aunt, Mrs. Lyla Hess.

Mr. and Mrs. Glenn Ferguson and Ernest, of Athens, were Sunday guests of Mr. and Mrs. W. E. Trickey.

The many friends of Mrs. Oscar Beckstead will be sorry to hear that she has been ill, and all hope for a speedy recovery.

Mr. and Mrs. Fernley Johnston and family were Sunday guests at the home of Mr. Stanley McIntosh and Mrs. Hilda Johnston.

Mr. and Mrs. Iden Whitteker were recent visitors with Mr. and Mrs. Clare McMillan and family, of Kingston.

Mrs. Glenn McIntosh spent a few days in Ottawa last week visiting friends.

Mrs. Mae Hollister is spending a few days with Mr. and Mrs. Hilton Hollister and family, of Osnabruck Centre.

Funeral of Late Henry Merkley

Many relatives and friends assembled at the home of Mr. and Mrs. David Short on Tuesday last to pay tribute to the memory of the late Mr. Henry Merkley at his funeral. Mr. Merkley, in his 80th year, and a lifelong resident of Williamsburg, passed away at the home of his sister, Mrs. Short, after a lengthy illness.

Mr. Merkley had been a farmer all his life, and for more than 35 years, in partnership with his brother, Iden, owned and operated a fine farm just south of the village of Williamsburg until poor health forced him to retire 8 years ago.

The funeral service at the home, and burial service at Maple Ridge Cemetery, were conducted by Rev. Geo. Dunlop, pastor of Williamsburg United Church, of which Mr. Merkley had been a faithful member all his life. As long as health permitted, he was interested and active in all affairs of the church. He had served as an elder of the United Church for over 34 years, so it seemed fitting that his fellow elders should act as pall bearers. The honorary pall-bearers were Messrs. Jas. Deeks, Merton Saddlemire, Milton Shaver and Jacob Garlough. Active pall-bearers were Messrs. Oliver Smyth, Donald Barkley, Ward Casselman, Wilbert Johnston, Orin Wert and Ethan Algire.

Friends who attended the funeral from a distance were: Mr. F. K. Merkley, Flint, Mich.; Mr. R. A. Merkley, Misses Dora and Lucy Merkley, Mrs. Flora Brown, Miss Bessie Brown and Miss Nellie McLaughlin, of Brockville; Mrs. Gerald McPherson, Napanee; Mr. Fay Merkley, Prescott; Mr. Gordon Thom, Morrisburg; Mr. Ernest Merkley, Mr. W. T. Rae and sons, Mr. and Mrs. Andrew Carruthers, and Mrs. Harold Nottell, of Winchester.

The lovely floral tributes were as follows:

Pillow—Mr. and Mrs. David Short, Mr. and Mrs. Iden Merkley.

Cut Flowers—Mr. and Mrs. F. K. Merkley, Misses Dora and Lucy Merkley and Mr. R. A. Merkley; Mr. and Mrs. Gerald McPherson; The Farmers' Club, of Flint, Mich.; Mr. and Mrs. Allan McNairn, Flint, Mich.; Mrs. Harvey Armstrong, Mr. and Mrs. Alf. Gallagher, Misses Jennie and Nellie McLaughlin, Mrs. Flora Brown and family, all of Brockville.

Wreaths—The Deeks Family; The Elders of the United Church; The Neighbours; The Oddfellows; Mr. and Mrs. Andrew Carruthers and the W. T. Rae family.

Sprays—Mr. and Mrs. Wilbur Garlough, Dr. and Mrs. Hugh McPherson, Mr. John F. and Nina Casselman.

MOUNTAIN

Mr. and Mrs. Howard Bellinger and family, of Brockville, were Sunday guests of Mr. and Mrs. John Berry.

Mr. and Mrs. Wm. Carlyle, of Reid's Mills, spent Sunday at the home of Mr and Mrs. Wesley Barrigar.

Mrs. George Carlyle motored to Kingston on Saturday with Mr. and Mrs. George Imrie and girls where she was a guest of her son, Morris Carlyle, and family.

Mrs. Wm. Shaw spent Sunday at the home of Mr. and Mrs. Ralph Shaw, Mary and Jim, the occasion being her birthday.

Guests at the home of Mr. and Mrs. Lyal Coughler and girls over the week-end were, Mr. and Mrs. Gordon Graham and Brian, Mrs. Margaret Payne, of Ottawa, and Mr. and Mrs. Mansell Payne and girls, of Brockville.

Mr. and Mrs. George Imrie and girls spent the week-end with Mr. and Mrs. George Imrie, Sr., of Kingston.

Several members of the Mountain Mission Band attended the Mission Band Rally held at Kemptville on Saturday.

Mrs. Fred Beckstead, of Ottawa, was a guest on Sunday of Mrs. E. Durant.

Mr. and Mrs. I. McCooeye, of Ottawa, called on Mrs. H. Dorn, who is a patient in the Winchester Hospital.

Several members of the Women's Institute attended the Area Convention, held at the Chateau Laurier, Ottawa.

SOUTH MOUNTAIN

Mr. and Mrs. Andrew Workman, of Cardinal, attended the funeral of the late Mrs. Cyrus Crowder here on Tuesday last.

Mr. and Mrs. Murray Storey, of Iroquois, were callers in town on Tuesday evening.

Mrs. Alex Kirker, of Inkerman, visited friends in town last week.

Mrs. Wm. Gates and children visited friends at Montreal last week.

Sincere sympathy is extended to Mr. Garnet Halpenny in the death of his mother, Mrs. Amos Halpenny, which occurred last week.

We are sorry to report the illness of Mrs. C. Weagant at present.

Miss Gloria Armstrong, of Winchester, spent Thursday with her grandparents, Mr. and Mrs. Lorne Armstrong.

Mr. and Mrs. Lyman Hess, one-time residents of this place but now of Whitby, were week-end guests of Mr. and Mrs. John Cameron.

Born at the St. Vincent Hospital, Brockville, on Monday, November 8th, 1954, to Mr. and Mrs. T. Carr (nee Alta Porter), a son.

Miss Margaret McCaul, of Ottawa, visited Mrs. H. Cleland and Miss Jessie the latter part of the week.

Mr. and Mrs. Geo. Montgomery and children, of Smiths Falls, were week-end guests of his parents, Mr. and Mrs. G. A. Montgomery.

Dr. Barnhart, of Ottawa, was a recent caller in town.

Mrs. Wm. Burns and son, of London, Ont., were guests of her uncle and aunt, Mr. and Mrs. Lorne Boyd, one day last week.

Mr. and Mrs. Harry Gilmer and mother, Mrs. Wm. Crowder, of Iroquois, were recent guests of Mr. and Mrs. Charles Armstrong.

Mr. and Mrs. A. Levere, of Millar's Corners, visited Mr. and Mrs. D. DeClare recently.

Mr. and Mrs. John Cameron and Mr. and Mrs. Lyman Hess were dinner guests of Mr. and Mrs. Frank Berry on Sunday.

Mr. and Mrs. Wm. Brew and children, of Mille Roches, were week-end guests of her parents, Mr. and Mrs. Lloyd Montgomery.

Mrs. C. Stirtan and Mrs. G. Boyd spent Saturday afternoon at Kemptville.

Mrs. Arthur Thompson, of Dixon's Corners, visited Mr. and Mrs. John Cameron on Monday.

Miss Jean Armstrong, of Peterborough, spent several days last week with Miss Jessie Cleland.

Mr. and Mrs. Wm. Perry, of Cardinal, were Sunday guests of Mr. and Mrs. Charles Murdock.

Dr. and Mrs. T. G. Goodison, of Brockville, visited the latter's aunt, Mrs. H. Cleland, last Thursday.

Mr. G. A. Montgomery and Mr Walter Marriner have installed new television in their homes last week.

United Church W. M. S.

The regular monthly meeting of the W. M. S. of the United Church was held on Thursday evening of last week at the home of Mrs. L. Monteith. Twenty-three members answered the roll call.

The meeting opened with the Doxology and Lord's Prayer. Mrs. W. E. Wright extended a gracious welcome to Mrs. A. Hinton, wife of a former United Church minister at South Mountain.

Mrs. Wm. Crowder reported 28 home calls and 3 hospital calls. Readings were given by Mrs. J. W. Gilroy and Mrs. John Thorpe.

It was decided that a petition to prohibit the sale of wine and beer in restaurants be signed and forwarded to proper authorities.

Mrs. W. E. Wright conducted the worship service which opened with a Psalm and prayer. Mrs. L. Monteith and Mrs. L. Montgomery gave a Bible reading and Mrs. F. E. Gilroy led in prayer. Mrs. W. E. Wright gave a synopsis of the second chapter of the Study Book. A beautiful solo, "My Task," was rendered by Mrs. I. Keays. All members then participated in a question and answer period on the third chapter of the Study Book. The meeting closed with prayer by Mrs. Wright.

WINCHESTER SPRINGS

Mr. Ray McMillan has been spending the past week at a hunting club near Bancroft.

Mr. and Mrs. Gordon Brown, Miss Jessie Brown, and Mr. and Mrs. Howard Jannack and family, of Brockville, were supper guests of Mrs. A. Rice on Sunday.

Callers at the home of Mr. and Mrs. Thos. Cunningham were Miss Madge Coons and Mrs. Jas. Lennox, of Winchester; Mrs. Ben Marlin and Mrs. Lorne McIntosh of Kemptville; Mr. and Mrs. Percy Rutley and son, Clair, and Mr. Zeron. of Newington.

We are sorry to report Mrs. Wm. Barkley (formerly of Winchester Springs), a patient in the Winchester Memorial Hospital.

Mr. and Mrs. T. J. Keyes had a surprise visit from Mrs. G. L. Barclay, Mr. Eric Barclay, Mr. and Mrs.. Douglas Barclay and family, of Williamsburg, and Mr. and Mrs. Arthur Johnston and children, of Dixon's Corners, the occasion being Mrs. Keyes' birthday.

Rev M. I. Robinson, of Scarboro, spent Sunday night with Mr. and Mrs. H . C. Robinson.

Mrs. Arnold Casselman spent a couple of days with Mrs. R. S. Peterson at Toyes Hill.

Mrs. Percy Casselman spent the week-end with her parents at Morrisburg.

Mr. and Mrs. Bob Boulerice, of Prescott, called at the latter's home here Sunday night.

Mrs. John Kirkwood and children, of Prescott, visited Mrs. Ralph Kirkwood, Susan and Cathy, on Friday and Saturday.

Mrs. Thos. Holmes and Mrs. Otha Thorpe spent Wednesday at Ogdensburg, N. Y.

Miss Ethel Adams, Miss Stella Adams and Mrs. H. Raycroft, of Cardinal, spent Thursday with Mr. and Mrs. Arthur Adams.

Mrs. Geo. Kirkwood, Mrs. B. Shortt and children and Mrs. Clarence Sears, of Cardinal, spent the week-end at Pickering and Toronto, and attended the Santa Claus Parade and Hockey Match in Toronto on Saturday.

Mr. and Mrs. M. Adams, of Cardinal, Mr. and Mrs. Arnold Adams, Mr. and Mrs. Howard Adams, of Prescott, and Mrs. N. Bowering, of Elma, were recent visitors of Mr. and Mrs. Arthur Adams.

Mr. and Mrs. Chas. Kirkwood and Carl, of Toyes Hill, and Mrs. Wm. Burns and Allan, of London, were guests on Saturday for dinner of Mr. and Mrs. J. Bailey.

Sunday visitors of Mr. and Mrs. J. Bailey were. Mr. and Mrs. Donald Hanson and Bruce, of Waddington, Mrs. K. Morrow and Robert, of Morrisburg.

Rev. and Mrs. Robert S. Smith, of Quyon, Que., had dinner on Wednesday with Mr. and Mrs. Jas. Herriman.

Mr. and Mrs. Harry Holmes were guests on Friday night last at a reception given by the principal and staff of the Ottawa Teachers' College.

Mr. Ralph S. Allison enjoyed a trip to Vancouver, B. C., last week via Trans Canada Airlines to visit his son, Keith.

Mr. and Mrs. Jas. Herriman entertained to dinner on Wednesday night, Mr. and Mrs. Ted Herriman, of Elma; Miss Jane Phifer, Williamsburg, and Mrs. Eric Steele and Wendy.

Mrs. Lorne McIntosh and Mrs. Ben Marlin, of Kemptville, called on several friends here on Friday.

Mr. and Mrs. J. Bailey and family had tea Sunday evening with Mr. and Mrs. Dudley Smail, of Brinston.

Mr. and Mrs. H. Watts, of Ottawa, and Mrs. Wm. Hutt, of Winchester, called on Mrs. A. E. Holmes on Sunday afternoon.

Mr. and Mrs. Cecil McIntosh and Mr. and Mrs. Eric Steele had dinner on Sunday with Mr. Ronald McIntosh, of Kingston, and were supper guests of Mr. and Mrs. Gerald McIntosh, Brockville.

MARVELVILLE

The L.T.B. held a very successful card party in the Orange Hall on Nov. 2nd. Prize winners were Mrs. Norman McCormick, Mrs. Robert Wade, Messrs. Ken. Fader and N. McCormick. Lunch was served by the ladies.

The monthly meeting of the W. M. S. was held on Thursday, Nov. 4th, at the home of Mrs. Wm. Hume.

Mrs. Dan Hill returned home last week after spending a few weeks with friends at Port Hope. Mrs. Edgar Barrowclaugh accompanied her mother home.

Mr. and Mrs. Archie Campbell of Kingston, spent the week-end at the home of Mr. and Mrs. N. McCormick.

Mr. Ken. Barber is spending a week at the Royal Winter Fair, Toronto.

Mrs. Bertha Barber, of Winchester, spent a day at the home of Mrs. Elwin Hill.

Sunday visitors at the home of Mr. and Mrs. Ray Robinson, on the occasion of their 2nd Wedding Anniversary, were: Mr. and Mrs. Ab. Taylor and family, of North Russell; Mr. and Mrs. Ed. Hannah and Grant, of Ottawa; Mr. and Mrs. Harvey Wilson and family, of Dunrobin; Mr. and Mrs. Eldon Paul, of North Russell; Mr. and Mrs. Robert McCaughan and Patsy, of Metcalfe; Messrs. Leslie and Reg. Mitchell and Tom Bristow, all of North Bay.

Misses Winnie McCormick and Laura Hill, of Kenmore, and Mr. and Mrs. John Robb and Jack, of Osgoode, were Sunday visitors at the home of Mrs. Dan Hill.

Mr. and Mrs. Henry Robinson spent Sunday evening at the home of Mr. and Mrs. Asa Sullivan, Russell.

Mr. Earl Hill, Mrs. Dan Hill and Mrs. Edgar Barrowclaugh spent Sunday evening at the home of Mrs. Elwin Hill.

Mr. Douglas Beattie, of Ottawa spent last Thursday at his home here.

Mr. Jack Hume, of Toronto, spent a few days recently at his home here.

Mr. Glenn Wade, spent a few days last week in Timmins.

Mr. and Mrs. N. McCormick spent an evening recently at the home of Mr. and Mrs. Ray Robinson.

Mrs. Bertha Barber, of Winchester, spent a week with Mrs. Olin Stearns.

ELMA

Mr. and Mrs. Donald Dillabough attended the funeral of the latter's cousin, Mr. Kenneth Morgan, at Rochester, N. Y., on Wednesday.

Mr. and Mrs. Orion English, of Iroquois, visited Mr. and Mrs. Hyndman McMillan and family, on Sunday.

Friends of Mr. and Mrs. Harold Pemberton will be sorry to learn that their younger son, Gary, broke his leg while playing at school on Friday.

Mrs. Egerton Barkley, Mrs. Donald Dillabough, Misses Jean Armstrong and Helen McPherson, and the following members of the Mission Band: Mary and Ann McMillan, Lois McPherson, Edith Smith, Marjorie Casselman, Mary Carruthers, Margaret Dillabough, Robert, Gerald and Jean Barkley attended the Rally at Kemptville on Saturday.

Mr. and Mrs. Donald McMartin, Gwen and Neil, of Cornwall, visited Mrs. A. N. Barkley and family on Thursday.

Mr. Robert Thom and friend, of Kingston, spent the week-end with Mr. and Mrs. Lyle Thom and Miss Nettie Thom.

Rev. R. S. and Mrs. Smith, of Quyon, Que., spent a few days with Mr. and Mrs. Harry Carruthers and other friends here.

Mrs. W. A. Morrison, Bobby and Gordon McPherson, of Beckstead, and Mrs. John Armstrong were entertained at the home of Mrs. A. N. Barkley and Mrs. H. Smith and family in honour of Mrs. Morrison's birthday on Saturday.

Mr. Ralph McPherson returned to Ottawa on Sunday, after a week's illness at his home here.

The Sacrament of Baptism was performed by Rev. N. Bowering in the church here on Sunday morning when Glenn William, son of Mr. and Mrs. William Beckstead, and Marilyn Elaine Carr, daughter of Mr. and Mrs. Donald Carr, were baptized.

The W. I. members made the annual collection for the Hospital on Friday.

Recreation Club Meeting

The Recreation Club met in the Church Hall on Friday evening. Mrs. Egerton Barkley was in charge of the devotions and also acted as secretary.

After the opening hymn, Mr. Egerton Barkley read the Scripture passage. Mrs. Barkley gave a devotional reading from Spirit Lifters, by Dr. Norman Vincent Peale, and "This I Believe." A poem, "Good Memory Rules," was read by Mrs. Wm. Dillabough. Mrs. Helen Smith read a story, "Yellow Butterflies," followed by a poem, "Live For Peace," by Mrs. Donald Dillabough, and a story, "What Is Co-Incidence," by Mrs. Burton Beckstead. A hymn was sung and Rev. N. Bowering closed the devotions with prayer.

The vice president, Mr. Graham McPherson, took charge of the business. It was decided to hold the annual Christmas Party on December 10th, with the members of the W. A. responsible for the supper and Mr. Fred Beckstead, Mrs. Burton Beckstead and Mrs. Wm. Dillabough in charge of the program. A number of games were enjoyed, and lunch was served by the ladies.

ORMOND

The Ladies' Aid held a very successful Tea and Bazaar on Wednesday afternoon at the home of Mrs. Lorne Carkner.

The B. Y. P. U. met at the home of Mr. and Mrs. A. K. McDonald on Friday evening, with Mrs. Ken. Carkner as director. Mrs. Donald McLean gave the topic on missions.

A number of ladies attended the Harmony W. M. S. on Wednesday evening and enjoyed the topic on missions by Pastor D. Brown, of Winchester Baptist Church.

Mr. William Harrison, of Toronto, called on Mr. and Mrs. Kenneth McIntosh on Saturday.

Kenneth and Betty McIntosh visited Miss Mary McIntosh in Cornwall on Sunday.

Mrs. John Reoch visited her sister, Mrs. Jack Johnston, Ottawa, on the occasion of the latter's birthday.

Mr. and Mrs. P. J. McKenny, Sandra and Kevin, of Ottawa, were guests of Mr. and Mrs. R. J. McDonald on Sunday.

Mr. and Mrs. Erwin Cumming and Jimmy visited with Mr. and Mrs. Harrison McIntosh, of Mille Roches, on Wednesday.

A Crokinole party will be held in aid of the Women's Hospital Auxiliary on Wednesday evening, November 24th, at the home of Mrs. Erwin Cumming.

Mr. and Mrs. Jas. E. McLean were entertained by Mr. and Mrs. Thos. McLean to dinner on Sunday.

MR. AND MRS. ARTHUR SCHRALE HONOURED

Mr. and Mrs. Arthur Schrale, a Dutch immigrant couple who came with their family to Canada shortly after World War II, were honoured by about 25 friends at the home of Mr. and Mrs. Glenn Christie last Thursday night. The occasion was their 30th Wedding Anniversary.

During the evening of dancing and games, Mrs. Robert Ledgerwood presented the couple with a lovely floor lamp on behalf of those present.

Dainty refreshments were served by Mrs. Neil Gray and Mrs. Glenn Christie, who arranged the surprise party.

Mr. Schrale is a member of the Ault Creamery staff.

TENDERS WANTED
Snowplowing, Township of Winchester

Sealed Tenders, marked as to contents, will be received by the undersigned up to 12.00 o'clock noon, Monday, November 29th, 1954, for the rental of a Four (4) ton truck or larger, to snowplow roads in the Township of Winchester for the winter of 1954-55.

Township to furnish the snowplow and helper.

Township to furnish storage for truck and snow-plow.

Work to be done under the supervision and to the satisfaction of the Township Road Superintendant.

Further information may be received from Mr. J. V. Fetterly, Morewood, Ont., or the undersigned.

The lowest or any tender not necessarily accepted.

J. STEEN, Clerk, Morewood.
25-27c Township of Winchester

JO-ANNE SHOPPE

Clearance of
CORSETS, GIRDLES and CORSELETTES
Odds and ends of higher priced garments. Regular value to $8.50.
Special $2.98
All Sales Final

CLEARANCE OF DIFFERENT MAKES OF BRASSIERES AND DISCONTINUED LINES
Half Price
All Sales Final

Flannelette Nightgowns and Pyjamas
Flowered and Plain Flannelette. Lovely styles and colours. Sizes Small, Medium, Large and Oversize. Priced at
$2.98 to $3.98

FASHION COAT EVENT
Low Priced Best Sellers
You'll approve of the wonderful choice of wool fabrics, styled in fashion at these low prices. Every coat features a chamois inner lining for extra warmth.
Priced at $24.95 to $33.95
OTHER COATS AT $39.95 TO $69.75

Misses Duffle Coats
Lined with red quilted flannelette. Four toggle closing, two deep pockets, attached hood. Colour, Navy.

Please remember we always have 15% Kayserette Panties and Vests on hand. Wool Hose too, Wool Gloves and Mitts. Everything to keep us nice and warm!

We are getting ready for Christmas. Why not come in and look over our displays.

50 SKIRTS Special $2.98
Wool, Alpine, Gabardine, all selected from regular stock. Sizes 12 to 18. Reg. price $4.95 to $8.95.
All Sales Final

Don't forget to ask for your Coupons or Certificates when making a purchase of $1.00 or more. You may be the lucky winner in our Christmas Contest.

JO-ANNE SHOPPE
PHONE 10, WINCHESTER

Only 3 Days Left
ON THE ONE CENT SALE OF FRUIT CAKES AND PLUM PUDDINGS
They are going fast because folks who have bought are coming back for more.
Don't miss this opportunity to stock up for Christmas at a real bargain price.
SUMMERS' BAKERY
PHONE 140.
WINCHESTER, ONT.

The Work Shop
SUFFEL BLOCK, WINCHESTER
"Where your Dollar goes further"

MEN'S INSULATED BOOTS, with Steel Arch, $11.45.
Special Men's Express Stripe OVERALLS, high back, with zipper. $3.89, or Two Pair for $7.50
Men's Jumbo Knit SWEATERS, Navy and Maroon. Price $4.75.
All types of RUBBER FOOTWEAR at lowest prices.
Just arrived—Large shipment WORK SHIRTS, excellent value.
PANTS! PANTS! PANTS!—From $4.95 up. Excellent quality and value.
Fleece lined COMBINATIONS at only $2.98.
RUBBER BOOTS — $3.95 and $4.25.

ARTHUR CHRISTIE
Manager.

ELLIOTT'S
RED and WHITE FOOD STORE
LIBBY'S HARVEST OF VALUES

LIBBY'S TOMATO JUICE	2 for 27c
LIBBY'S DEEP BROWN BEANS	2 for 39c
LIBBY'S SPAGHETTI	2 for 37c
LIBBY'S TOMATO CATSUP	21c
LIBBY'S PEAS	2 for 39c
MacINTOSH APPLES	5 lbs. for 59c
FLORIDA ORANGES	2 Doz. for 49c
ROUND BEEF STEAK	49c
PORK HOCKS	25c
PORK SHOULDER	37c

Phone For Delivery
24 — PHONES — 12

Harry's
Sport Shop
MEN'S GABARDINE TOPCOATS — Zip-in-linings, $19.95; Also Men's TRENCH COATS, Grey and Blue, with shot silk lining, $14.95.
ADAM HATS from $3.95 up.
Large shipment of MEN'S SLIPPERS just arrived, Romeos, Opera, and Shearling lined at popular prices.
Big selection of MEN'S FINE LEATHER GLOVES from $2.95 up.
SWEATERS—Turtle neck, V-neck and Crew neck, from $5.95 up.

H. R. KEYES
'Where you Buy it Best for Less.'
Phone 327
WINCHESTER, ONTARIO

EMPLOYMENT IN PRESCOTT
—at—
RCA VICTOR COMPANY, Ltd.
We have openings for girls and young women to do line assembly work on television sets in our modern electronics plant in Prescott.
No previous experience in this type of work is required.
Daily bus transportation is provided from Kemptville, Morrisburg and Brockville to the door of the plant.
Employee benefits include group insurance, pension plan and annual vacations with pay.
Reply to:
PERSONNEL DEPARTMENT
RCA VICTOR COMPANY LTD.
Prescott, Ontario.
Phone Prescott 5-2841, Loc. 62.
18tfc

SUPERTEST
EXTRA MILEAGE

CLASSIFIED ADS.

CLASSIFIED ADVERTISING RATES

For Sale, Wanted, Lost and Found Advts., not over 35 words, 50 cents for first insertion and 35c for each subsequent insertion. Cards of Thanks, 75c minimum. In Memoriams, 50c, and 25c extra for each four lines of verse. Advts. for this column are inserted on a **Cash** Basis Only. They will not be accepted over the phone or by mail unless the party has an open account with us, or unless the cash accompanies the order.

FOR SALE

FOR SALE—9-Piece Dark Oak Dining Room Suite. Leather Seats. Apply 258 Laurier Ave., W., Apt. 6, Ottawa, evenings, or call 2-3895 for appointment. 26p

SAUERKRAUT—I have a quantity of good Sauerkraut for sale at reasonable prices. Please bring your own containers. Grant Hodgson, Winchester. 26-27p

FOR SALE—1939 Dodge Business Coupe, new paint job, heater, antifreeze, good tires. Reasonable. Apply to Ron. Alexander, Phone 276, Winchester. 26p

FOR SALE—One Ladies' Black Coat, size 16, black fur trim, good as new. Apply to Mrs. Karl Helmer, Winchester. Phone 64. 26p

FOR SALE—1953 Deluxe Hardtop Chevrolet, fully equipped. 11,000 miles. Apply to Ron. Workman, Winchester. 26p

FOR SALE—Pure Woolen Blankets, for beds, all colours, and Plaid Auto Blankets. Apply to Mrs. Frank Cross, Phone 173W3, Winchester. 26-27p

FOR SALE—Geese, Ducks, Turkeys and Pheasants, Guinea Hens, Peacocks, Fan-Tail Pigeons, Capon Roosters. 2 good Sows, and 1 Boar, fit for service. Apply to Edgar Summers, Phone 173W1, Winchester. 26-27p

FOR SALE—Baby Carriage, good condition; 1 pair Girls' Skates, with White Boots, size 5—cheap for quick sale. Apply to Mrs. Harry Mussell, Winchester. 26p

FOR SALE—One Matched Pair of Brown Horsehide Robes, like new. Apply to Carl Fetterly, Winchester. Box 305. 26-27p.

FOR SALE—1 Ruddy 6-foot Refrigerated counter, nearly new, with or without unit; 1 Refrigerator and Unit, 4 doors, suitable for farm use or restaurant, 5 feet high, 3 feet 4 inches wide, 26 inches deep, outside measurements; 1 Steak Delicator, in good condition, new motor; 1 Meat Block, 32x39 inches, 12 inches deep, and Stand; 1 Knife Sharpener and Grinder with 2 grinding wheels. Sold separately or altogether. Apply to H. C. MacIntosh, MacIntosh's Groceteria, Phone 46, Winchester. 26-27c

FOR SALE—One Horse Trailer, strongly built, covered top. Will carry any horse. 6.00x16 tires. Price $100.00. Couldn't be built for double that. Also a Pinto Red and White Pony Stallion, 45 inches tall, 6 years old. Apply to Herb. Loucks, Williamsburg. Phone 347W2, Winchester. 24-26p

PERSONAL

OLD? GET PEP; FEEL YEARS YOUNGER. Full of vigor. Men, women of 40, 50, 60! Try Ostrex Tonic Tablets today. "Get-acquainted" size only 60c. All druggists. 26c

LOST

LOST—Round Point Shovel on Saturday afternoon, between Irvin Cross' gate and Winchester. No reward, but I would appreciate my shovel. Harry Mussell, Winchester. 26p

TO RENT

TO RENT—Apartment over garage in west end of town. 6 bright rooms. Immediate occupancy. Apply to W. C. MacDonald, Winchester. 26-27c

TO RENT—A House to rent, situated 1½ miles south of Winchester, on Highway 31, with garage. Apply to Orvil Guy, R. R. 4, Winchester. Phone 173J1. 26-27p

TO RENT—Large Room, with sunporch, well furnished, heated, in modern home. Apply to Mrs. E. Davis (J. D. Stewart Apts.), St. Lawrence St., Winchester. P. O. Box 122. 25-27p

WANTED

WANTED — Lady Companion Boarder for woman and two children. Board and keep reasonable. Apply to Mrs. Glenn Christie, Winchester. 26p

WANTED — Waitresses wanted. Apply Playdium Restaurant and Recreation Centre, Morrisburg. Phone 92. P.O. Box 97. 26-27c

WANTED—Woman or Couple for Hotel work. Apply to Albert's Hotel, Chesterville. Phone 344. 26-27p

DEADSTOCK removed from your farm promptly for sanitary disposal. Telephone Collect: Winchester 114, Cornwall 3730. ST. LAWRENCE RENDERING COMPANY LIMITED. 32-1yr.

CARD OF THANKS

CARD OF THANKS—I would like to express my thanks to all those who remembered me with cards, letters, treats, gifts and flowers, and who assisted at home, also Dr. Ferguson and all the kind nurses.—Mrs. Sam Keyes, South Mountain. 26p

CARD OF THANKS—I would like to express my sincere appreciation for the many acts of kindness extended to me while I was a patient in the District Memorial Hospital. Thank you for flowers, cards, treats and calls, and to Dr. Barton and the nursing staff for their kind and efficient attention. A special thank you to the neighbours for their thoughtfulness at my home.—Dalton Robinson, Winchester Springs. 26p

CARD OF THANKS—I would like to thank my friends and neighbours who sent me cards, flowers, fruit and treats while I was in the Winchester Memorial Hospital. Special thanks to Miss Wilson and her very kind and efficient staff, also Dr. Justus.—Mrs. Frank Kirkwood. 26p

A NOTE OF THANKS and appreciation to all those who so kindly remembered me with cards, visits and gifts, and those who came all the way to Ottawa to see me; and also to the kind friends who were so grand to my husband. A very personal thank-you to all.—Mrs. J. L. Dixon. 26p

CARD OF THANKS—I would like to express my sincere thanks to everyone who remembered me with cards, letters, flowers, treats and phone messages while I was a recent patient in the Winchester Memorial Hospital; also special thanks to Dr. E. H. N. Lambert, Mrs. Lloyd Dixon and the nursing staff at the hospital.—Mrs. Ralph Black. 26p

APPRECIATION—May I take this opportunity of saying how much I appreciated the many acts of kindness accorded me while a patient in the Memorial Hospital. A heartfelt thank-you to Dr. Byers, Dr. Justus and the hospital staff for their skill and care, also many thanks to the many kind friends for their visits, cards and gifts.—Mrs. L. A. LaPorte. 26p

CARD OF THANKS—I wish to thank all those who sent cards, letters, flowers and gifts to me while I was a patient in St. Michael's Hospital and Blairgowrie Nursing Home in Toronto. The good wishes and encouragement that they brought completed the success of my operation. Also a special thank you to all those who were so kind and generous to the ones at home.—Mrs. Ken. Annable. 26p

CARD OF THANKS—I wish to take this opportunity to thank all my friends who sent me cards, letters, and who came to see me while I was a patient in the Winchester Memorial Hospital. Special thanks to Miss Wilson and her nursing staff, also Dr. Howard Justus. — Alexander McConnell, Morewood. 26p

CARD OF THANKS — I would like to tell each of my friends and neighbours how much I appreciated all their kindness to me while I was a patient in the Memorial Hospital, and to thank them for all the lovely cards and letters and boxes of candy. Thanks to Miss Wilson and all the nursing staff who were so kind to me. Special thanks to Dr. Barton, Dr. Ken. Wilson and Dr. Kinnaird, also to two little girls, Geraldine Rice and Lorna Ball, who wrote to me also. Thanks to my three grandchildren, Winston, Steve and Connie Kinnaird, for their letters and gifts. Thanks to all.—Ida Phair. 26p

NOTICES

CHRISTMAS GIFTS

Complete Sets for Dad, Mother, and the children. Demonstrations in the privacy of your own home. Delivery any time up to Christmas. See
Ellsworth Summers
Phone 169J4, Winchester.
24-26p

PERSONAL — Hygienic Supplies (Rubber Goods) mailed postpaid in plain, sealed envelopes with price list. Six samples **25c**, 24 samples, $1.00. Mail **Order Dept., M-57, Nov-Rubber Co.,** Box 91, Hamilton, Ontario.

With their 17th Anniversary Contest in full swing, Davidson's are again offering the Christmas shopper the opportunity of winning three valuable prizes, as well as a bigger than ever selection of gifts to choose from. Drop around.

NEW AND USED FARM MACHINES

1 New Super W-6 McCormick Tractor, 1 New Super "M" Farmall Tractor, 3 New Super "C" Farmall Tractors, 1 New Super "C" Farmall Tractor with "Fast Hitch"; 1 Used Massey Harris 101 Jr. Tractor, 1 Used General Tractor, 1 Used Farmall "A" Tractor with "Touch Control"; 1 Used 10-20 Tractor, on steel; 1 Used Case Tractor, on steel; 1 Used Massey Harris No. 22 Tractor, 1 Used Cub McCormick Tractor with "Touch Control"; 1 Used No. 45 P.T.O. Baler, New and Used Corn Binders, New and Used Manure Loaders.

Ross H. Beckstead
McCormick Farm Equipment Dealer
WILLIAMSBURG Phone 493W

Question Box

A Public Education Service of
THE HEALTH LEAGUE OF CANADA
111 Avenue Road; Toronto 5;
In co-operation with this newspaper.

All questions submitted are answered anonymously by members of the medical advisory board or special technical sections of the HEALTH LEAGUE.

THE MUCH-TOUTED VITAMIN

Vitamins are nutritionally important, there is no doubt about it, but one wishes they would learn their place. They have been over-publicized and over-praised to the point where a large section of the public is already half persuaded that they (and antibiotics) will cure everything, and doctors are no longer necessary. Here are a few examples of what over-eager vitamin palaver has done to confuse the public.

QUESTION: "How about vitamins for psychoneurosis? A neighbour of mine has periodic fits of deep depression in which he behaves irrationally. What would be the proper vitamins to give, and where would they be obtainable? His family cannot afford to send him to a psychiatrist."

ANSWER: No known vitamin or combination of vitamins is an accepted treatment for psychoneurosis, according to Paul Williamson, M. D., writing in the Journal of the Canadian Medical Association. Some preparations are ideally suited to give while waiting for the patient to recover by himself, but it is bad when the physician himself begins to believe that the vitamins and not nature did the trick. There are certain nervous symptoms seen in connection with pellagra, which is a disease caused by a deficiency of niacin in the diet. It is not a true psychoneurosis, and is very rare except among extremely poor people in the southern states. It is becoming rarer there too. If your neighbour has pellagra, which is rather dubious, the chances are that he can correct his condition by improving his diet. The best sources of niacin are green and yellow vegetables, notably carrots. It is also found in whole grain cereal, whole wheat bread, hog liver, pork, beef, salmon, milk, egg yolk and peanuts. At least some of these items are included in almost all diets except in extraordinarily depressed areas, which is why a diagnosis of pellagra is unlikely. If your neighbour is truly psychoneurotic, which seems more likely, experimentation with vitamins would be costly and futile.

QUESTION: "My doctor tells me that my three-year-old child has a mild form of rickets. I was horrified when he told me, and I have been thinking of going to another doctor. We are not rich people, but we are not poor either. We feed our child properly, according to Canada's Food Rules, and it seems impossible that she could have a vitamin deficiency. I am almost afraid to tell my husband, and I am certainly too embarrassed to tell my friends."

ANSWER: You shouldn't be embarrassed. Actually minor rickets is very common, even in well-to-do families. This is particularly true in areas where the winters are long and cold, and children spend a great deal of time indoors. Rickets is a form of vitamin D deficiency. Vitamin D is manufactured in the skin by the action of certain wave-lengths of ultra violet light. Hardy people, who get out into the sunlight on every possible occasion in hot or cold weather, are not subject to rickets. However, in our more refined civilization infants are not subjected to sunlight in very cold weather, and therefore artificial sources of the vitamin should be found. Fish liver oils are particularly good sources. In most places it is possible to obtain milk which has been "irradiated" with vitamin D. Because of certain undesirable results of irradiation (such as slight alteration of the taste of the milk and possible destruction of riboflavin under certain conditions) it has recently become the practice of many dairies in the United States to add a tasteless vitamin D concentrate. There is still some argument in Canada about this practice. Vitamin D in some form should be given to children in northerly climates at least until they are 3 years old. At about age 4 the diet of the child usually widens sufficiently in scope and his exposure to sunlight increases so that no further supplementation is necessary, though the possibility of rickets should not be completely ruled out at any time during the entire period of bony growth.

THE LONG-SUFFERING KITCHEN COMMITTEE



BIRTH

At the Grace Hospital, Ottawa, on Friday, November 12th, 1954, to Mr. and Mrs. Gordon Sutton, a daughter.

WILLIAMSBURG TWP. ASKS PREMIER FROST TO CALL MEETING

A resolution calling on Premier Leslie Frost to make possible an urgent meeting between his cabinet committee and Township of Williamsburg officials, was passed at the November meeting of Williamsburg Township Council. The resolution states: "Be it hereby resolved that the Prime Minister, Hon. Leslie M. Frost, be requested to call a meeting of the co-ordinating committee of the municipalities affected by the St. Lawrence Power Project with his special cabinet committee, to discuss matters which are so urgent and vital to thousands of people in this area."

Permission was granted to Allan Merkley to open a Billiard Hall and Barber Shop in the police village of Dunbar. In connection with the resolution to Mr. Frost, the clerk was also instructed to contact the Ontario Hydro Commission regarding a meeting to attempt to clarify the situation existing in the Township.

Nomination meeting for the Township will be held in Colquhoun Hall on Friday, Nov. 26th, between the hours of 12 o'clock and one p.m. If an election is necessary, it will be held on Monday, December 6th, at the polling places laid down in the by-law.

A by-law, No. 1226, to regulate and license trailer and tourist camps in the Township, was given a final reading and passed.

The following orders and accounts were passed: Roads and Bridges, $2,396.25; fox pelts, $30.00; supplies and advertising, $250.91; Relief, $49.00; Salaries, $256.00; miscellaneous, $82.56.

Council will meet again on Saturday, December 4th.

Buy, Sell and Rent through Press Classified Advts. They bring results, cost little.

For Quick Action, Use Press Classified Advts.

NAMES That MEAN Something

DODGE - DESOTO
FOR CARS AND TRUCKS

ROGERS MAJESTIC
FOR RADIO and TELEVISION

GOODYEAR
FOR TIRES and TUBES

IMPERIAL OIL
FOR GASOLINE and OIL

STEINBERG MOTOR SALES
Telephone 30W. WILLIAMSBURG
SALES & SERVICE

WINTER TIRES
TRACTION WHEN YOU NEED IT

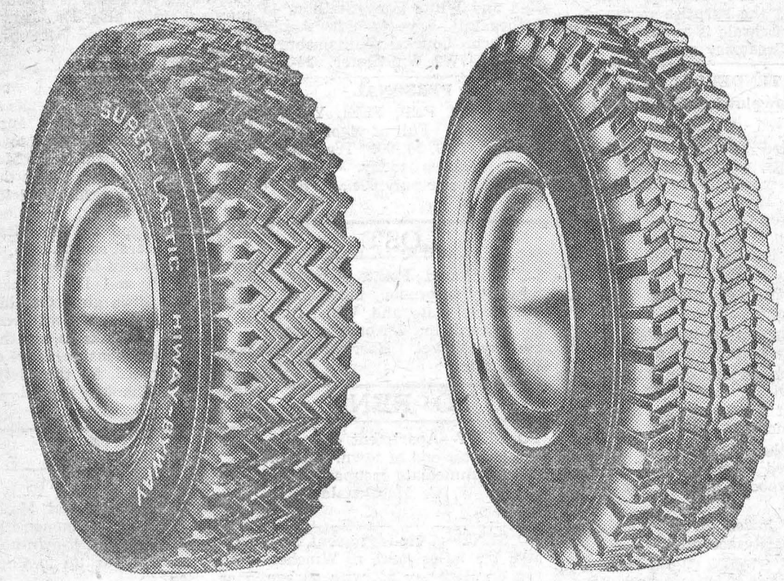

HIWAY-BYWAY
Natural Rubber—Passenger Sizes

No need to shovel out. Get extra traction with the new Super-Lastic HIWAY-BY-WAY Snow-Ice Winter Tire. Get more "start-ability" and more "stop-ability"—while other cars get stuck or slide out of control. Quiet!

6.70-15 Reg. List $28.70 **19.45**
6.00-16 Reg. List $26.20 **$18.45**

SNOW TRAVEL
Jet Cold Rubber—Passenger Sizes

Save on other passenger and truck sizes. A Bargain in Safe Winter Driving! Hundreds of deep, sharp-cornered lugs bite in for better traction in snow or on treacherous icy roads. The sharp angles grip the road firmly and prevent dangerous skidding. Smooth riding on any road—in any weather.

6.70-15 Reg. List $26.20 **16.45**
6.00-16 Reg. List $25.00 **$16.45**

ADD 50c To Above Prices For Installation

The Best For Cars and Trucks

OPEN WEDNESDAY AND SATURDAY EVENINGS TILL 11 P.M.

CTC CANADIAN TIRE CORP'N The SIGN of SERVICE
"Save Safely"
CANADIAN TIRE CORP'N ASSOCIATE STORE
WILLIAMSBURG
Phone 161-R12 W. P. Henophy

AMY DAYKIN
Specialized
Photography
Weddings
Photo Finishing
OSGOODE. Ph. Metcalfe 61r4
6-32c.

Chick Developer
We carry Developer both in Crumble and Pellet forms. The chickens are all assured of getting the same feed when fed in these forms, whereas when fed in mash, the boss or strong chicks get the cream and the weak ones have to take what is left.
The Price of Each is $4.35
Hugh McMaster
PHONE 431 WINCHESTER.

AUTHORIZED
Dealer
For
COLEMAN
OIL SPACE HEATERS and FLOOR FURNACES.
R. S. Allison & Sons
Telephone 346J3.
WINCHESTER SPRINGS, ONT.

PINKUS SALVAGE and AUTO WRECKERS
—INCLUDING—
- Used Auto Parts
- Good Car Heaters
- Used Tires and Tubes
- Car Accessories
- Other Hard-To-Get Items
- Used Angle Iron & Piping

—WE SELL—
B. F. GOODRICH Products
—AND—
GLASS Cut To Measure, See
Fred Pinkus
Williamsburg, Ont.

Plumbing and Heating Service
Complete Line of Bathroom and Kitchen Fixtures.
Findlay Furnaces and Conditioner Units.
Crane Oil Burners.
Beatty Pumps and Equipment.
Northern Electric Refrigerators and Appliances.
Pressure Systems.
Kitchen Ranges, Heaters, etc.
J. Fader & Son
Telephone 60
WINCHESTER - ONT.

HARRY JOULE
HEATING and PLUMBING CONTRACTOR
ESTIMATES FREELY GIVEN
St. Lawrence Street, WINCHESTER, ONT. Telephone 295

ARTHUR A. CRAWLEY & CO.
Chartered Accountants
OTTAWA - MONTREAL - BROCKVILLE - TORONTO
SUDBURY - NORTH BAY - SAULT STE. MARIE
Ottawa Address — 387 Albert Street Telephone 3-7715.

EVERYTHING FOR
Farm Needs
Cockshutt Tractors and Implements
Beatty Barn and Stable Equipment
Universal Milkers and B. M. W. Ventilators
CLEAN UP YOUR TRACTOR—Our Steam Cleaner will take off mud and grease quickly and efficiently.
W. C. MacDONALD
COCKSHUTT DEALER
Main St. West *WINCHESTER* Phone 299

MacLEOD, COMRIE & CO.
CERTIFIED PUBLIC ACCOUNTANTS
MUNICIPAL AUDITORS
Ottawa - Cornwall - Brockville - Kingston
Donald MacLeod, C.P.A. Bryson Comrie, C.P.A.
27 Merritt St., OTTAWA Tel. 2-4123
35 Second St. E., CORNWALL Tel. 3400

FINANCING A CAR?
Before you buy, ask about our Low Cost Financing Service with complete Insurance Coverage. New Trucks, Tractors and Farm Equipment Financed also.
HOWARD BICCUM - Phone 285
Winchester, Ont.

Poultry Wanted
All kinds of Poultry Wanted at all Seasons. Also Hides and Wool. Highest Prices Paid, and you are assured of a Square Deal.
MORRIS ROSS
PHONE 19 - WINCHESTER

Hylo Egg-Grading Station
L. Kapeller, Proprietor
WINCHESTER, OSGOODE and CHESTERVILLE
Highest Market Prices
Paid Daily For Our City Trade.
Two Electric Grading Machines To Assure You Proper Grade.
If it is not convenient for you to bring your eggs to our Grading Stations at Winchester or Osgoode, you may leave them at any of the following stores where they will be picked up and your returns left twice weekly:
Allison's Store, Winchester Sprgs.
Carkner's Store ..... Ormond
Saunders' Store ..... Inkerman
Lewis' Store ..... Dalmeny

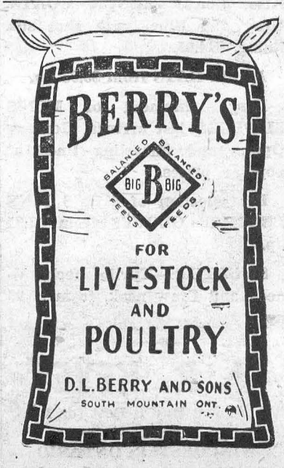

Two Names That MEAN Something!
C. C. STUBBS & CO. - L. D. WELLS, Prop.
WORKMANSHIP DEPENDABILITY
Specialists in Cemetery Memorials in all Types of Granite
Dealer for Wells-Lamson Barre Granite. Guarantee Certificate supplied with each Memorial.
No flat-top bases used on our memorials.
None of our Memorials are disfigured by advertising cut in the monument.

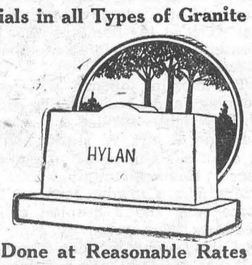

Cemetery Lettering Promptly Done at Reasonable Rates
We employ only experienced craftsmen, whose work is completed on our own premises under expert supervision.
P.O. Box 390 MORRISBURG, ONT. Phone 304.
Local Agent—J. L. DIXON

Theatre News!
PICADILLY

Thurs., Fri., Sat., November 18-19-20
"PALS OF THE GOLDEN WEST"
Roy Rogers, King of the Cowboys, swings into action again along the Border, riding into the last Outpost of the lawless, gunning for gun-crazy cattle rustlers.
—Also—
"SAFARI DRUMS"
Perilous expedition through molten fire to the screaming heart of the Jungle and the lost continent rocks to the gun-thunder of invasion. Starring Barbara Bestar, Johnny Sheffield and Douglas Kennedy.

Next Week's Features
Mon., Tues., Wed., November 22-23-24
"RELUCTANT CASANOVA"
George Cole, Britain's favourite comedian, in his latest Technicolor laugh hit. With Heather Thatcher, Veronica Hurst, Jon Pertwee and James Hayter.

Thurs., Fri., Sat., November 25-26-27
"WOMEN THEY ALMOST LYNCHED"
Furious, flaming border saga. Quantrill's outlaw gang writing the blackest chapter in civil war history. Starring Audrey Totter, Joan Leslie, John Lund and Brian Donlevy.

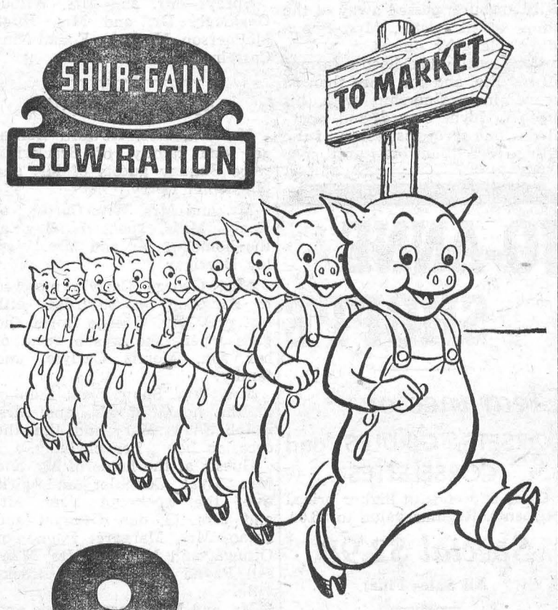

9 LITTLE PIGS WENT TO MARKET
Hog production can be made MORE profitable. Well-fed sows will wean an average of 9 pigs per litter—9 pigs that will hang up 1300 or 1400 pounds of pork in 6 months or less.
Litters like that are profit producers.
It can be done.
At the SHUR-GAIN Farm, 9 pigs reach market weight from every litter farrowed—3 more than the average for the country.
Balanced feeding makes the difference. SHUR-GAIN Sow Ration has been tested and proven under Canadian farm conditions. It is fresh and highly palatable because it is manufactured locally. Local manufacture also eliminates freight costs and middleman profits.
For economy in hog production—for economy in production of all of your livestock—feed SHUR-GAIN.
H. S. LANNIN LIMITED
SHUR-GAIN FEED SERVICE
TELEPHONE 48W. WINCHESTER, ONT.

Winchester Motors
St. Lawrence Street, Near the C. P. R.
STUDEBAKER CARS · TRUCKS
SALES and SERVICE
Our Garage is equipped to service and repair all makes of cars and trucks, and you'll find our charges reasonable. Let us do your job
If you are looking for a good Used Car, drop in and see us. We may have just what you want. Why not place your order with us now for a New Studebaker?
Remember, we are agents for Case Tractors and Farm Machinery, the best on the market. Give us a chance next time you need a piece of Farm Equipment.



TRACTORS and FARM MACHINERY
DOUG. ANGUS, Proprietor
PHONE 122 - - - Winchester, Ont.

H. E. SAUNDERS & SONS

INKERMAN, ONTARIO.

The Home of

"Wonder Feeds"



WHERE

High Quality

AND

Low Prices

Go Hand In Hand.

Phone 13 r 21 South Mountain.

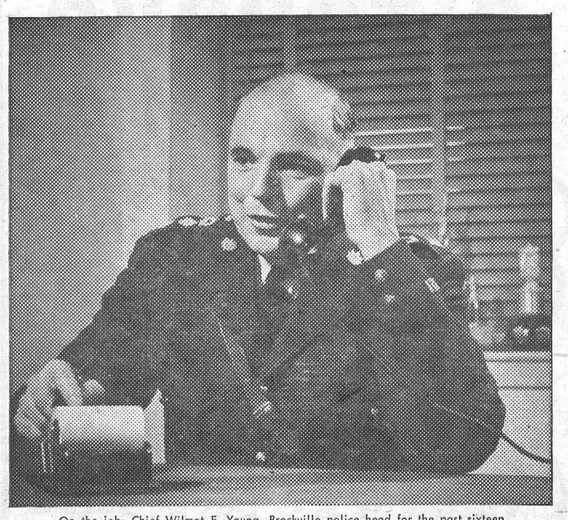

On the job: Chief Wilmot F. Young, Brockville police head for the past sixteen years. Brockville youngsters know him as the founder and athletic director of the Police Athletic Association; the trophies behind his desk were won by boys' and girls' athletic teams and the 50-girl bugle band sponsored by the Association.

THE TELEPHONE IS ESSENTIAL TO A COMMUNITY'S

SECURITY AND PEACE OF MIND

Chief of Police declares

Brockville's popular chief knows from experience the tremendous reassurance people feel, just knowing that any hour of the day or night they can depend on the telephone in case of need.

You may never have to call the police. Yet the fact remains that you and your family feel more secure — *are* more secure — because of your telephone.

Peace of mind is an extra value that is part of your telephone service; a value that cannot be measured.

THE BELL TELEPHONE COMPANY OF CANADA



WHEN you're painting chair legs, a good idea is to use an old but clean saucepan in which to place each leg as you paint or varnish it. The pan will catch any splatters.

Old muffin tins are ideal for storing all manner of screws, nails, brads and tacks. You won't have anything which to open when you want something, and everything will be kept neatly filed.

Tiles will be easier to cut if they are warmed by an infrared lamp for a minute or so. Either knife or scissors may be used for the cutting. Asphalt tiles can be softened in the same fashion, but they will require a longer time under the lamp.

Ironing boards, too, should be well-balanced and rigid so they do not collapse in the middle of the ironing operation. Irons should have a metal rest to protect the cover and board from becoming burned.

RECIPE OF THE WEEK

Easy Caramel Frosting
(For 9" cake)

1 cup light brown sugar, firmly packed
5 tablespoon evaporated milk (undiluted)
1 tablespoon butter
⅛ teaspoon salt
1 teaspoon vanilla
2⅔ cups sifted confectioners' sugar

In a saucepan mix together brown sugar, milk, butter and salt. Heat to boiling stirring constantly. Cool; stir in vanilla. Add confectioners' sugar about 3 tablespoons at a time, stirring. Beat until smooth and creamy. Makes both filling and frosting for the cake.

HOME HINTS

Mixing Cake

An earthen bowl is best for mixing cake. It should be warmed before the ingredients are put into it, as the warm surface aids in mixing the ingredients.

Scorched Cake

If the cake is scorched on top or bottom, grate over it lightly with a nutmeg grater instead of scraping with a knife. This leaves a smooth surface for the frosting.

White Sink

To clean a white sink use a soft cloth moistened with turpentine and wipe dry with another soft cloth. This treatment can be applied to any white sink, washbowl or bath tub.

Hot Water Bottle

A rubber hot water bottle can be repaired in the same manner as an inner tube of an automobile tire, and that is, by applying a patch with rubber cement.

Hand Solution

To soften and whiten the hands, try washing them every night in cornmeal, moistened with vinegar. Another method that is often effective is to rub the hands with buttermilk.

Tobacco Smoke

The odor of tobacco smoke can be removed from a room quickly by placing in the room a pail of water containing a handful of hay. This also removes paint odor.

Scuffed Shoes

When shoes become scuffed and peeled, rub them with the white of an egg. It will paste the broken places down flat and take away the scuffed appearance entirely.

The Wringer

When through using the wringer, take a piece of cloth and wet it with kerosene. Rub the rollers well and they will be as clean and white as when new. Repeat every week after washing.

To Preserve Shoes

Shoes can be prevented from cracking by dampening the shoes and then rubbing them with linseed oil or sweet oil. Follow this with an application of Vaseline jelly to keep the leather soft and pliable.

Dingy Diapers

Diapers that have become dingy and gray looking may be whitened by boiling for one-half hour in strong suds made with yellow soap and milk and water (half milk and half water). Then wash in ordinary suds (hot) and rinse first in clear hot water and then in cold blued water.

OF MANY THINGS
(By Ambrose Hill)

What Can You Do?

The other day a weekly newspaper editor forwarded to me a letter he had received as a result of one of my columns. With the letter he scribbled this note: "I know the fellow who wrote this letter. He is a fine man. He was wounded overseas, and his brother was killed. He's not asking this question for fun. Please give his letter your very best attention."

The letter was too long to reproduce here. But it said, in part, "I operate a service station, and I have a small used car lot besides. I am working hard from seven in the morning often until late at night. I think I believe in freedom just as much as you do—but how am I going to do anything about it? I think I did my share. My brother gave his life fighting for it. If the people of this country are such fools that they don't value it, why should I get in a lather? You claim that every man should take time out to say his bit for freedom. Do you honestly think that anything I could say would help?"

Well, that's a hard letter to answer. Obviously, the writer of that letter is, whether he appreciates it or not, fighting for freedom. He is working hard, building a business, making jobs for others, supporting himself rather than asking for support. But I also hope that whenever he finds an opportuniity, whenever he hears some crackpot holding forth on the virtues of centralized planning, that he will speak up. He may not speak often, but when he does his words will carry more weight than those of politicians or propagandists.

Gospel Gleanings

THE C's OF HELL

Its Company—

"The fearful, and unbelieving, and murderers and whoremongers, and all liars, shall have their part in the lake which burneth with fire and brimstone."—Rev. 21:8.

The Fearful—ashamed to openly confess Christ.

The Unbelieving—from infidels to unsaved church members, who trust in their own goodness, and who have never been born again by receiving Christ as Saviour, because of his sacrificial death in their behalf at Calvary.

"Many will say to me in that day, Lord, Lord, have we not, in thy name, done many wonderful works. Then will I profess unto them, I never knew you: depart from me."—Matt. 7:22-23.

The New 1955 Oldsmobile

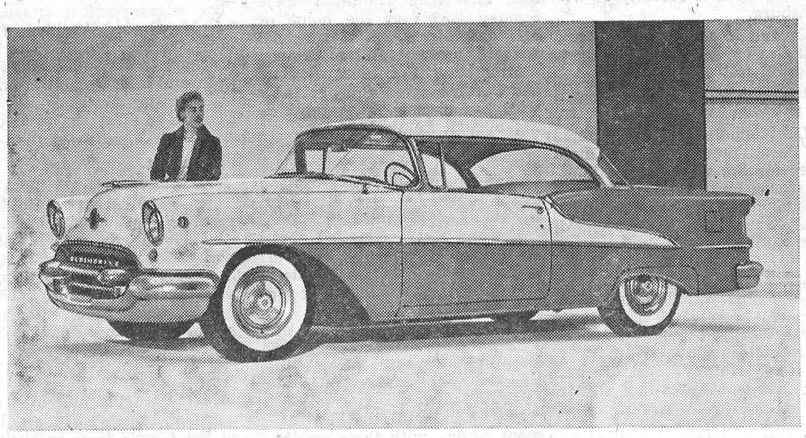

Oldsmobile's 1955 Super "88" Holiday coupe combines colorful styling with luxurious upholstery and many motoring refinements. The flying colors motif as applied to body finish utilizes the sweeping side moulding for color separation. Front end design has been completely restyled, with recessed headlights and new bumper contour. Seats are upholstered in genuine leather and nylon cloth, each material being offered in five color choices. The panoramic windshield offers excellent forward vision. Power is supplied by a 202-h.p. "Rocket" engine with 8.5 to 1 compression ratio. Power steering, power brakes, electric-powered windows are optional accessories at extra cost.

POULTRYMEN

Listen For Sneezes In The Poultry House!

Some people sense poultry trouble 3 days before it's ready to break and take prompt action to head it off completely! One good way to acquire this faculty is to go to the laying house about 9 p.m. and listen a few minutes from the doorway without turning on the lights or disturbing the birds in any way; also to watch birds carefully whenever you are feeding or gathering eggs.

The first few months in the laying house are most critical for the pullet, for she has to finish her body growth at the time she is laying her heaviest.

That's why we're recommending a proven Purina laying ration that's designed to help with both of these big jobs. That's also the reason we're urging our friends to top-feed Purina Booster Checkers—just a gallon per 100 birds daily. Sure pays to give pullets what they need.

1. Purina Eggena is lower in price and higher in protein in 1954. A complete ration.

2. Purina Chowder Concentrate now in Checker-ett form. Mix with grain for eggs at lowest cost.

GRAINS

Give us a call about Western Oats, Barley, and Wheat. Our cash policy will save you money. Ton lots delivered free of charge.

BASIL DAWLEY

YOUR PURINA DEALER — PHONE 293, WINCHESTER

For COURTESY - SERVICE and QUALITY

Let's Be Ahead Of The Weather, Change Over Now To

Motortonic Oil

Ask how you can Save up to 8 cents per gallon of gasoline, by using Motortonic Oil.

LUBRICATION and WASHING
TIRES and BATTERIES

RIELLY'S SERVICE STATION

Winchester — Phone 315 — Ontario

Try this refreshing quiz



When you're feeling the day's wear and tear

What's the drink that's beyond all compare?

What makes you feel breezy?

The answer is easy!

Have a Coke...anytime...anywhere!

It's *wonderful* how Coca-Cola brings you back—so refreshed...so quickly...and with as few calories as half an average, juicy grapefruit. Buy Coke by the carton.



Four generations have made Coca-Cola by far the most asked-for soft drink in the world.

Authorized bottler of Coca-Cola under contract with Coca-Cola Ltd.

CORNWALL BOTTLING WORKS LIMITED

113 Amelia St. Cornwall. Phones 5690 and 5691.

7¢ *Including Federal Taxes*

"Coke" is a registered trade mark 4-17

AUCTION SALE!

HOUSEHOLD EFFECTS

Having sold my house, I will offer for sale by Public Auction, without reserve, in the Village of Inkerman, on

SATURDAY, NOVEMBER 20th

Commencing at 1.00 o'clock, E.S.T., the following:

1 Connor hand-power washing machine and wringer; 2 electric rangettes; 1 hotplate; 1 G. M. electric refrigerator, 6 cu. ft.; 1 ropemaker; 1 radio; 1 electric iron; 1 electric toaster; kitchen utensils; 1 fall-leaf table; 2 rocking chairs; 2 occasional chairs; 2 studio couches; 1 chesterfield and 2 chairs; kitchen chairs; 1 china cabinet; 1 buffet; dishes; 1 wash stand; 1 extension table and chairs; 1 centre table and several small tables; fruit jars; 2 beds, springs and innerspring mattresses; 2 dressers; pitcher and wash bowl; 1 eight-day clock; 1 lawn mower; 1 Brussels rug, 3x4 yards; 1 trilight lamp; 1 vacuum cleaner; 1 medicine cabinet; garden utensils, and numerous other articles.

A House to rent after December 1st. Contact James Cardwell, Cass Bridge.

TERMS—CASH

R. H. HOGABOAM, Prop.

DWIGHT TUPPER, Auct. 25-26p



SUBURBANITE

by GOODYEAR

Superb traction in deep snow or mud—on treacherous curves—up steep hills and driveways—away from slippery curbs. It's leaps and bounds ahead of other winter tires! Runs quietly too.

Come in and let us show you how its 1856 gripping, biting edges grab the road. We'd be glad to tell you—plain and simply—why the Suburbanite gives unequalled traction—outsells all other winter tires.

MELVIN MOTORS LTD.

GOODYEAR TIRES

PHONE: 113

GET FULL STRENGTH GENUINE ETHYLENE GLYCOL ANTI-FREEZE PROTECTION



POLAR BRAND 2.79 GALLON

QUART .73

DON'T TAKE CHANCES On Unknown Brands

Save Safely—at Canadian Tire

POLAR BRAND PERMANENT TYPE ETHYLENE GLYCOL ANTI-FREEZE—Full strength regular grade Ethylene Glycol—at a bargain price. Keeps your car safe all winter long. Protects against rust and corrosion. Equal to many of the best known brands selling up to $3.98 a gallon. You've got to put it in—why put it off?

MOTO-MASTER PERMA-FILL

The best money can buy!



This "extra-quality" 100% approved Ethylene Glycol Anti-Freeze gives complete winter protection—against freeze-ups and costly engine damage. New 3-step improved inhibitors; won't foam or waste away. Harmless to hose, gaskets and car finish. Protects down to 62 degrees below zero. Sold only in sealed containers. New Low Price!

QUART .80 GAL. 3.09

BULK ANTI-FREEZE

ETHYLENE GLYCOL — NO ADDING — NO TESTING—LIMITED QUANTITY— IN YOUR CONTAINER

GALLON **2.39**

Electric Motor Warmer



9-ft. Cord **3.99**

Hang under hood—keeps motor warm keeps ignition and electrical system dry.

THERMOSTATS



1.05

Chev., Ford, etc., (most) Specify for permanent type or alcohol type anti-freeze. Accuracy tested.

CTC CANADIAN TIRE CORP'N

The SIGN of SERVICE

ASSOCIATE STORE

WILLIAMSBURG

Phone 161-R12 W. P. Henophy

DUNCAN'S STORE

PHONE 56 - - - WINCHESTER, ONT.

Special! *English Bone CHINA*

CUPS & SAUCERS

Buy Them For Christmas Gifts **85c ea.** Use Them For Regular Use.

Floral Patterns, Gold Trim, Modern Shapes.

See Them in the China Section!

Special! 10% Discount

For Balance of November. On All

Boxed Christmas Cards

Showing on Centre Table.

Food Specials

FOR FRIDAY and SATURDAY

BUTTER - - -	61c lb.
CRISPY FLAKE SHORTENING, 2 lbs. -	45c
MINCEMEAT, 28 oz. - -	39c
CASHMERE BOQUET SOAP - -	4-33c
COLGATE TOOTHPASTE, 2 giant size -	79c
ALMOND NUTS, 1 lb. - -	69c
BROKEN WALNUTS, 1 lb. - -	69c
FROZEN GREEN BEANS - -	2-35c

MEATS

PEAMEAL COTTAGE, half or whole - 48c lb.

SHOULDER ROAST of BEEF - - 35c lb.

REYNOLDS' MEAT MARKET

TELEPHONE 85 - - WINCHESTER, ONT.

DAVIDSON'S

17th Anniversary Special

17 WATCHES 17

BULOVA - WESTFIELD - LORIE - ELCO

Ladies' and Gents' 15 and 17 Jewelled Movements

Drastically Reduced

"25%"

FOR SEVENTEEN SHOPPING DAYS

November 11th to November 30th

ONE YEAR GUARANTEE

See Page 2 for rules on our Annual Give-Away Contest.

RIGHT NOW is the time to buy storm windows for your home!

- Available On Easy Term.

Don't wait until the first snow . . . order your storm windows NOW. NOW you can get quick delivery. NOW you can fit, paint and hang your windows at your leisure in good weather.

Storm Windows are an Investment, Not an Expense.

Save fuel . . . safeguard health . . . protect your home and furnishings with wood storm windows. Storm windows will save up to 35% of your fuel bills . . . pay for themselves in three years.

- Call For a Free Estimate.

For Low Cost Protection Specify Wood Windows By

H. S. LANNIN LIMITED

WINCHESTER, ONT.

LUMBER and MILLWORK **Phone 48-W.** BUILDING MATERIALS

NATION VALLEY

Mr. and Mrs. Harold Nottell and children visited Mr. and Mrs. Frank Whitteker recently at Williamsburg.

Mr. and Mrs. C. S. Munro and Miss Eva enjoyed a motor trip to Kingston last week.

Miss Shirley Dillabough spent the week-end in the Valley.

Mr. Kenneth Merkley joined the local hunt club at Chalk River for the current deer hunting season last week.

Mr. John A. Munro visited his sister, Mrs. Wm. McPherson, of Cornwall, for a few days recently.

Mr. and Mrs. W. Froats visited Mr. and Mrs. Stanley Froats, of Brinston, and found Mr. Froats much improved in health after his recent illness.

Messrs. Harvey Barkley and Lyle Munro were calling on Mr. and Mrs. Robert Johnston, of Heuvelton, N. Y., recently.

Mrs. Emma Nottell, of Hanna, Alta., was visiting her son, Mr. Harold Nottell, and Mrs. Nottell, last week.

Mr. Howard Nesbitt, of Winchester Springs, visited several days at the home of Mrs. W. G. Barkley, and called on other relatives.

Mr. Kenneth Merkley and son, Harold, and Mr. and Mrs. Stanley Froats enjoyed a motor trip to Algonquin Park and while there visited Mr. Ronald Merkley, of the Lands and Forest Dept., who is stationed at Whitney, Ont.

Mr. and Mrs. Ralph Gray entertained last week, Mrs. Winnifred Warwood, of Quebec; Mr. and Mrs. Donald Runions, of Morewood, and Mr. and Mrs. J. A. Munro.

Mrs. Geo. C. Merkley and Mr. and Mrs. Lloyd Merkley were guests recently of Mr. and Mrs. Ivan Barkley, of Elma.

Mrs. Edwin Forward attended the United Church W. M. S. in Elma recently.

Mr. and Mrs. Winterfield Froats entertained to a chicken dinner recently, Mr. and Mrs. F. Froats and family, of Brinston, and Mr. and Mrs. Lundy Sage, of Williamstown, N. Y.

Relatives and friends from here attended the funeral of the late Mr. Henry Merkley of Williamsburg.

Mr. and Mrs. Wm. McDermid, of Ottawa, were calling in the Valley.

Mr. and Mrs. Lloyd Merkley visited Mrs. Eva Durant in the Hepburn Hospital, Ogdensburg, last week.

PLEASANT VALLEY

Mr. and Mrs. Garnet Sears, Barbara and Carl, were recent visitors with friends in Brockville.

Mrs. Earl Gilmer spent Saturday in Brockville.

We are pleased to report Mrs. Robert Corker has returned to her home after spending the past three weeks in the General Hospital at Brockville.

Mr. and Mrs. Isaac McShane visited their daughter, Mrs. Nellie Callingham, in the Civic Hospital on Sunday.

A number attended the funeral of the late Mrs. Cyrus Crowder at South Mountain on Tuesday.

Born on Tuesday, November 9th, in the Ottawa Civic Hospital, to Mrs. Nellie Callingham and the late Mr. Calvin Callingham, a son.

Mr. and Mrs. Sam R. Hamilton and Mr. Wm. Hamilton were Sunday guests at the home of Mr. and Mrs. Jack Carmichael and Miss Enid Hamilton, Ottawa.

Mrs. Dwight Gilmer, Rodney and Carolyn, spent a day recently with her parents, Mr. and Mrs. Ed. Shaver, South Mountain.

Mr. and Mrs. Hilliard Gilmer Miss Marie Gilmer and Mr. Sam Cowan spent Sunday afternoon at the home of Mr. and Mrs. John Beckstead, of Dundela.

Mr. and Mrs. Kenneth Hunter, Misses Donna and Ruby, and Bert and Glen, were Sunday guests of Mr. and Mrs. Archie Hunter, of Sutton, Que.

Mr. and Mrs. Allan Rupert and Mr Keith Cowan, of Prescott, and Miss Ileen Cowan, of Brockville, were week-end guests of Mr. and Mrs. Jas. Cowan and Orval.

Mr. and Mrs. David F. Gilmer spent Friday with their son, Mr. and Mrs. Robert Gilmer, of Williamsburg.

Mr. and Mrs. Sam R. Hamilton and Mr. Wm. Hunter were guests at the home of Mr. Ed. Hamilton and Mr. and Mrs. George Hamilton, of Glen Stewart.

Mr. Roy Keck, Mrs. Mary Tousaw, Mr. and Mrs. Jas. Cowan, Miss Ileen Cowan, Mr. Keith Cowan and Master Orval Cowan were Sunday guests of Mr. and Mrs. Arnott Conley, Brockville.

The W. A. is holding its annual Bazaar and Tea in the Orange Hall.

L.O.L. DISTRICT OFFICERS

The annual district meeting of Matilda and Williamsburg L.O.L. was held at Pleasant Valley lodge on Nov. 9th, with a very good attendance. The elected officers for 1954-55 are:

Past District Master, Bro. Jas. Vaughn; District Master, Bro. Earl Baker; Dep. Dist. Master, Bro. Keith Cowan; Dist. Chaplain, Bro. Arnold Millward; Dist. Rec. Secretary, Bro. Russell Baker; Dist. Treasurer, Bro. Herbert Wallace; Dist. Marshal, Bro. Sam Cowan; Dist. Lecturers, Bros. Hilliard Gillard and Floyd Reddick.

RECENT BIRTHS AT MEMORIAL HOSPITAL

On Wednesday, November 10, 1954, to Mr. and Mrs. Stuart Saddlemire, of Aultsville, R. R. 1, a son.

* * * *

On Thursday, November 11th, 1954, to Mr. and Mrs. Gordon Holmes, R. R. 3., Winchester, a daughter.

* * * *

On Thursday, November 11th, 1954, to Mr. and Mrs. Robert Kelly, of Kemptville, a son.

* * * *

On Wednesday, November 17, 1954, to Mr. and Mrs. Claire Casselman, R. R. 3, Williamsburg, a son.

DUNDAS CHEESE PRODUCERS' ASSOCIATION ANNUAL MEETING

The Annual Meeting of the Dundas Cheese Producers' Association will be held in the Community Hall, Brinston, on Tuesday, November 23rd, at 8.30 p.m. The speakers will be Mr. W. O. Coon, President, or Mr. C. D. Heath, Secretary of the Ontario Cheese Producers' Marketing Board, and others. A light lunch will be served.

Byron Martin, President — Harry Williams, Secretary.

COMMUNITY

Theatre, Chesterville

Thurs., Fri., Sat., Nov. 18-19-20
"COUNTRY FAIR"

This is a down-to-earth type of picture. Perfect entertainment for the family. Just don't miss it.

And on the same programme:
BOWERY BOYS in "JALOPY"

Mon., Tues., Wed., Nov. 22-23-24
"LITTLE WOMEN" (Reissue)

Incredibly magnificent, unforgettably entertaining. It's a must see treat. With June Allyson and Peter Lawford.

Foto Night—Canada's Biggest Cash Offer Attraction at the Community Theatre every Wednesday.

Dancing . . .

Every Saturday Night

at the

MEMORIAL CENTRE

Metcalfe, Ont.

Music by Cliff Wilkes' Orchestra

NORMAN BLACKLER

HARDWARE - SHOES - DRY GOODS

Phone 135 - Winchester

HEAVY COTTON GABARDINE

Flight Jackets

They are windproof and afford good protection from the cold. Carefully made from Sanforized Gabardine in Brown or Fawn. Pile fur collar, two slash pockets. Zipper front with elastic at back. Quilted Kasha lining. Sizes 8-14.

$7.49

KAUFMAN'S ALL RUBBER

OVERSHOES

With concealed front slide fastener. Brown fleece lining, matching fur pile cuff. Brown only.

Misses $5.19 Ladies' $5.59

Children's $4 79

LADIES' NYLON

OVERSHOES $6.95

Regular $7.50

A laced Nylon Overshoe with Cream fleece lining. Trimmed with fur. Black or Brown. Sizes 5, 6, 7, 8, 9.

LOCAL - GENERAL

Engagement Announced.

The engagement is announced of Nelda Grace, daughter of Mr. Louis Larocque and the late Mrs. Larocque, to Roland Wayne, son of Mr. and Mrs. Delbert Barrigar, of Prescott. Marriage to take place the middle part of December.

Engagement Announced.

Mr. and Mrs. William C. Brown, of Winchester, wish to announce the engagement of their eldest daughter, Lillian Jenny Edna, to Garnet Arthur, son of Mr. and Mrs. Arthur J. Johnston, of Oxford Mills. Marriage to take place the latter part of November in the Winchester Baptist Church.

Will Observe 86th Birthday

A Christian business man now retired, an ex-reeve of the village, and the town's most enthusiastic gardener, Mr. T. O. Keyes will observe his 86th birthday next Wednesday, November 24th. Still hale and hearty, those are his own words, Mr. Keyes is a daily visitor to the Keyes' block of stores where his son and two grandsons are now in business. For his advanced years Mr. Keyes is still a keen citizen of the village, retaining his interests in all community activities as well as current events. To him the Press joins with a host of friends in extending congratulations on his forthcoming birthday.

Buy, Sell and Rent through Press Classified Advts. They bring results, cost little.

APRONS FOR SALE

New Aprons every day. A good assortment of materials, styles and prices. Phone 190, Mrs. Percy Durant, Winchester. 26-28p

Thurs., Friday, Saturday Only

ALL MORGAN'S TOP QUALITY SUITS

Yes Even Those $65 Beauties

By Fashion Craft, Town Hall and James Bros.

$39.95

A Wonderful Christmas Gift For Some Lucky Guy.

Alterations Extra. All Sales Final.

MORGAN'S

"The Home of Quality Brands" -:- PHONE 326 WINCHESTER, ONT.

Keyes' CASH Store

SATURDAY SPECIAL

NYLON HOSE - 98c pr.

66 Guage, 15 Denier, First Quality, New Shades

DOWN PROOF FLORAL TICKING, 27 ins. - 89c Yard

STRIPED FLANNELETTE, 36 in., suitable for linings, 59c

NEW COSTUME JEWELLRY--Pins, Earringe, Pearl Ropes and Bracelets.

BOYS' SKI CAPS, Plain or Fur Trimmed - - $1.79

BOYS' WOOL GLOVES, Navy, Grey, Brown - $1.00

PLASTIC DRAPES, Plain and Floral - $1.98 Pair

J. H. KEYES

TELEPHONE 16 - - WINCHESTER, ONT.

IN MEMORIAM

BYRD—In loving memory of a dear husband and father, John M. Byrd, who left us November 20th, 1952.

"He is gone, but not forgotten,
And as dawns another year,
In our lonely hours of thinking
Thoughts of him are always near.
Days of sadness may come o'er us,
Friends may think the wound is healed,
But they little know the sorrow
That lies within our hearts concealed."

—Ever remembered by Wife and Family. 26p

BYRD—In loving memory of a dear son and brother, John Byrd, who passed away November 20, 1952.

Memory's hand is reaching back two years ago,
When one we loved so dearly gently passed away;
It was hard to part, but it was God's will,
To vacate the place we never can fill.

—Ever remembered by parents, brothers and sisters. 26p

BYRD—In loving memory of a dear brother, John Byrd, who passed away November 20th, 1952.

The midnight stars are shining
Upon a silent grave,
Beneath it sleeps the one we loved,
The one we could not save.
Although we know he is at rest,
Away from grief and pain,
The world would be like heaven
If we had him back again.
The lights are dim as we whisper low,
My dearest one we miss you so.

—Ever remembered by sister, Grace, Mrs. Harry Perry, and Mr. Perry. 26p

HOUSEHOLD HINT

For stains on a mattress, apply a thick paste of starch and water and place the mattress in the sun to dry. When dry, brush off the paste.

GIGANTIC SALE

OF OUR ENTIRE STOCK OF

USED CARS & TRUCKS



Prices Were Never Lower

Buy Now And Save

We must make room for the New 1955 Models, so in order to reduce our stock of Used Cars we have Slashed Prices away Below the list price. Our Loss Is Your Gain

Let Your Present Car Be the Down Payment on a Better One

MELVIN MOTORS Ltd.

General Motors Cars and Trucks

Your exclusive ***TRIPLE CHECK*** OK USED CAR & OK USED TRUCK Dealers for Eastern Ontario.

TELEPHONE 113 - - WINCHESTER, ONT.

Open Evenings Until 9.30—Later By Appointment.

YOUR MONEY BUYS MORE!

Wallpaper is Smart! AND ECONOMICAL

$7.50 DECORATES AN AVERAGE ROOM

10 ROLLS WALLPAPER • 16 YARDS BORDER

Lovely new SUNWORTHY WASHABLE *and* SEMI-TRIMMED *wallpapers for every room in the house*

REGULAR VALUE 75c and 85c — NOW BEING OFFERED AT **49c & 59c**

COME IN AND SEE THE FULL SELECTION OF

Sunworthy *Washable* AND SEMI-TRIMMED WALLPAPERS

IT'S SO EASY TO DECORATE WITH THESE ACCESSORIES

SUNWORTHY WALLPAPER REMOVER 59¢ bottle
old wallpaper easily removed.

CRAFTWAY WALLPAPER TOOL KIT $2.50
contains all necessary tools.

EASITON CELLULOSE PASTE package 69¢
has remarkable slip, non staining.

Woods' Hardware

PHONE 109 - - Winchester, Ont.