THE WINCHESTER PRESS

VOL. XXXVII — WINCHESTER, THURSDAY, APRIL 10, 1924 — NO 49

We have just unloaded a car of fresh cement, quality and prices same as last season. Discount for quantity orders.

A very limited quantity of good apples in stock. Call and leave your order.

FENNELL & WALLACE, Winchester, Ont.

CEMENT

Cement carried in stock continuously in connection with my Tile and Block Manufacturing Plant. Can also supply gravel for cement work. Special prices in quantities delivered. Get my price before completing your arrangements.

A. W. BEACH, Phone 6, Winchester.

ATTENTION!

We are adjusting and installing a new Cylinder Honing Machine, which will do that class of work without sending it to the city. If you have cylinders in your cars with floppy pistons and oil pumpers, we can do that work for you, it will cost you less and all work guaranteed. Bring your car in the first opportunity and give us a trial.

MELVIN'S GARAGE.

EASTER CARDS, FOLDERS EGGS & NOVELTIES

Everything for the Easter Season at the Bookstore.

New Lot of Very Fine Stationery.

New Music Every Week.

ALEX DUNCAN, "The Book Store."

"AT CASSELMAN'S"

We have added to our stock a line of smart new Dress lengths, only one of each kind, in Voile, Ratine and Crepes, all beautiful in color and design.

Just in time for Easter. New Silk Gauntlet Gloves in Gray—Sand—A two button silk glove at $1.00 All colors light weight chamoisette at 75c.

Easter Hosiery, silk, silk and wool and a light weight wool in plain and ribbed styles from 98c to $2.25.

Dainty Easter Jewellery

Bracelets in plain and colored stone settings, Earrings and fancy Bar Pins.

Easter Hats and Veils

Hats that are real creations of the Millinery Art, Individual and distinctive. We are carrying a large stock of fancy Stamped Goods, Corsets, Brassieres, Sweater Wools and Etc,

Mrs. C. Lee Casselman

Main Street - - Winchester

Make It Your Business

To place as much of your earnings as you can in the bank every week.

This business of saving is an increasingly profitable one, for the bank protects your money against loss and, at the same time, pays you interest.

$1 opens a Savings Account and deposits of $1 and upwards are received.

947

UNION BANK OF CANADA

Winchester Branch and Safety Deposit Boxes - H. L. Lee, Manager
Metcalfe Branch - - - - - W. S. Seiber, Manager
Crysler Branch - - - - P. W. St. Louis, Manager

NOTES AND COMMENTS BY THE EDITOR

Famous Last Words—'Watch me pass him at the next corner.'

The weather the farmer does not like is the kind 'that goes against the grain.'

The rural mail man has no easy job this weather. He thinks bad roads are just about as bad as a mid-winter blizzard.

Married women should be careful. One in Philadelphia got her hair bobbed, and when she came home her husband felt so bad that he went to his room and shot himself.

A school girl was required to write 200 words about a motor car. She submitted the following: 'My uncle bought a motor car. He was out riding in the country when it busted going up a hill. The other 180 words are what my uncle said when he was walking back to town, but I know you wouldn't like me to repeat them.

Here is a point in law decided by a Barrie Magistrate that it wolud be well for Executors to remember. Two executors of an estate allowed the insurance on a barn to run out. The barn was burned, and the heir sued the executors for the cost of replacing the barn. The Magistrate ordered the executors to pay the cost of rebuilding the barn, a matter of $900 each.

Easter Novelties:
Have you seen our display of Easter Nove ties in Chocolate and Marshmallow, Eggs, Rabbits, Chickens etc.?
Walk in and look around. L. Flora.

A deputation from the Ontario Municipal Association waited upon Premier Ferguson recently with several requests for changes in legislation and regulations. They requested that the municipalities be given a share of the amusement tax now collected by the Ontario Government. The request was based on the argument that the municipalities had to provide protection, inspection, etc. The deputation also asked a share of the revenue derived from motor licenses in order to make greater expenditures on roads, claiming that they should get some revenue from the motorists who use them. The deputation expressed itself as favoring a tax on gasoline. The Prime Minister said nothing could be done this year, but next year the Government might move in the direction asked and possibly put on a gasoline tax.

ILLUSTRATED LECTURE

A lecture, entitled "From Ocean to Ocean" illustrated by moving pictures will be given in the Presbyterian Church Winchester Springs, under the Ladies' Ald Society, on Wednesday Evening, April 16th, by Rev. E. Smith. Don't miss it. Admission 35c and 25c.

Winchester High School Report

Form IV—Mary Campbell 78, Marion Edwards 68, Erma Beach 67 (1 exam), Elizabeth Link 63, Ethel Dixon 62, Gordon MacDonald 47, Cecil Dukelow 28.

Form III B.—Rupert Helmer 75, Bertha Derby 73 (1 exam), Jean Wallace 70 (1 exam), Hilda Davidson 69, Adrienne Earle 69, Laura O'Neill 64 (1 exam), Evangeline Darling 60, Marion Gordon 60 Rae Derby 59, Ruby Davidson 58, Wilma Johnston 58, George Johnston 57, Dorothy Wallace 52, Edna Christie 50 (1 exam), Gertrude Johnston 48, Vera Haggerty 47, Leonard Porteous 45, Billie Smith 44, Ruth Claxton 39, Bessie Carkner 39, Mabel Suffel 35, Ada Summers 35, Fred Johnston 33, Helen Justus 31.

Form III A.—Betty Stewart 89, Violet Steele 76, Frances Stewart 73, Lera Summers 70, Thelma Dixon 68, Harold Barclay 67, Lucy McIntosh 66, Eldon Davidson 64, Marguerite Flora 63, Gerald Helmer 58, Eddie Thomas 58, Helen Elliott 56, Lucinda Jackson 55, Kathleen Carkner 54, Florence Jackson 54, Hilda Black 53, Herbert Bellinger 49, Elizabeth Wylie 49, Leila Durant 47, Violet McCourtie 46, Donald Morrow 45, Visa Baker 41.

Form II—Beatrice Dixon 76 (2), Minnie Earle 73, Tena Wylie 74 (2), Jennie Hutchison 70 (1), Evelyn Cheney 66, Olive Johnstone 65, Beatrice McConkey 63, Mary Carkner 61, Marcia Cranston 61, Minnie Robinson 59 (1), Lula Rennie 57, Hilda Jackson 56, Marjorie Wallace 56, Mabel Jackson 54, Alex Davidson 49, Bill Agnew 49, Cora Crowder 48 (1) Levius Shaver 46 Ina Barrigar 44, Willie McConkey 45 Arnold Dukelow 44, Melvin Scott 43, Maude Gordon 41, Andrew Derby 41, Paul Summers 41, Laura Dukelow 31, Annie Christie 22, Robert Ault 13.

Form I—Ruth Durant 85, Bessie Coulthart 81, Eva Dockstead 80, Laura Munroe 80, Mary Cranston 79, Annie Robinson 79, Olga Scott 79, Luella Edgerton 78, Mildred Derby 70, Dorothy Forrester 68, Willie Smith 67, Hugh Wilson 66, Nina Henderson 65, Pliney Bowman 62, Jay Casselman 62, Ray Brown 58, Donald Edgerton 58, Wilhelmina Wylie 58, Isobel Gemeroy 55, Lillian Higginson 55, Stuart Corry 53, Bessie Blackburn 52, Kenneth Barrigar 51, Earle Kirkwood 49, Ella Reveler 45 Audrey Anderson 42, Willis Robinson 42, John Deeks 41, Joe Thomas 41, Vera Allen 40, Jack Boyes 39. Eleanor Hitsman 35, Harold Greer 32.

Toy's Hill

HONOR ROLL

Sr. IV.—Linda Steele, Gladys Casselman Grant Moore, Eardly Coleman Earl Gallaher, x Arnold Harper, x

Jr. IV.—Charlotte Moore, Anderson Haggerty, Helen Geggie.

Class. III—Patrick Houlahan, Herbert Harper, Lulu Hunter, Lois Major, Hubert Haggerty, x.

Class. II Sr.—Inez Kirkwood, Mildred Wylie, Merrill Coleman, George Peterson, Freddie Harper.

Class. II Sr.—Lorne Henderson, Margaret Geggie, Winnie Hunter, Jean Moore, Robert Geggie, Bert Harper.

Sr. Pr.—Ward Peterson, Edna Johnston Tommy Major. (absent)

Pr. Class. A.—Dwight Jackson, Beatrice Johnston, Buelah Kirkwood, Earl MacIlreath. (absent)

Pr. Class. B.—Gerald Harper, Berton Kirkwood, Garnet Casselman.

x indicates absence during an exam.

Effie Droppo, teacher.

LOCAL AND GENERAL JOTTINGS

The heavy rain of last Sunday caused all the snow to disappear except where the big drifts are, and they are now about gone.

The Morrisburg Horticultural Society have issued a very attractive Premium list for 1924, in pamphlet form. The splendid variety for selection, and the attractive manner in which the list is prepared reflects great credit on the Morrisburg Society.

Two thirty-foot boats, capable of standing a heavy sea and at the same time possessing about thirty knots speed will be stationed at Oswego, N. Y., to halt smuggling of contraband liquor supplies by water. There will be two boats located on the St. Lawrence river.

The law against wandering hens is to strictly enforced with either shot-guns, dogs or stones. The old "shoo" system is played out, and the nuisance of wandering hens is too great to be lightly dealt with. Perhaps the best plan is to summons the offending hen owners before a magistrate.

The fire alarm was rung last Sunday morning about the time the churches were going in. The cause was the burning out of a chimney at the home of Alvin Deeks, east end of the town. The fire fighting engines were on hand in a very short time after the alarm was sounded, but the fire was out when they got there and not much damage was done. But it did show that our fire controllers are on their job, and lose no time in responding to a call.

The large attendance at Lannin's New Hall on Friday and Saturday nights last to see that thrilling photo play 'The Mark of Zorro' in which Douglas Fairbanks is the star actor, was an evidence of the appreciation of the general public of Mr. Lannin's efforts to provide a comfortable hall and good entertainment. The attendance on Saturday night would have filled the town hall to suffocation. Next Friday and Saturday nights to the public the entertainment will be just as good.

Don't forget that we are Headquarters for all kinds of Fresh Fruit and Vegetables. This is worth looking into—So is the price. L. Flora.

At a meeting of the Ayrshire cattle Breeders' held recently at the Central Experimental Farm, Ottawa it was decided to form a new Ayrshire Breeders' Organization for the eastern part of Ontario and a committee was appointed to complete details and arrange for another meeting in June. It is probable that this will be held at the Central Experimental Farm. The committe to complete the organization is composed of A. W. McIntyre, Finch Ont. Malcom Cummings, Lancaster, Ont, H. L. Walter, Winchester; J. F. Blane, Renfrew; James Sorley, Ottawa; Melvin Begg Moose Creek; G. W. Rennick, Vankleek Hill; Mr. G. W. Muir of the Central Experimental Farm, Ottawa, will act as secretary treasurer pro tem.

Safety First With Electricity

This advice may save your life. The Hydro Electric Commission have sent out these simple rules, which they hope to impress on everyone: Use only one hand in switching electric lights on or off, and keep the other from metallic contact. Never switch on an electric light with one hand while the other hand is in water or on a water faucet. Never operate an electric light while standing in a bath tub. Always be sure that the hands are dry when operating an electrical device. Never tamper with an electrical circuit with which you are not familiar.

Temperance Forces Organize

A meeting to organize the Temperance forces in Winchester was held in the school room of the Methodist Church on Wednesday evening of last week, at which there was a good attendance. Rev. Mr. Claxton acted as chairman and Mr. W. J. Cass as secretary. After some discussion it was decided by resolution "That we organize our municipality thoroughly as a branch of the Ontario Prohibition Union. The following officers were elected, Hon. Presidents, Mrs. E. A. Empey and A. Sweet, M. P. P., President, Mr. N. Bailey Vice-Presidents, G. W. Edwards, J. D. Stewart, D. H. Jackson, Secretary, Mr. N. W. Beach, Treasurer, Mrs. Dr. McKendry. Committee, Mrs. J. J. Johnston, W. J. Cass, Dr. McKendry, D. H. Weir and F. M Eagleson,

The chairman called for reports of petitions or protests in regard to the proposed Plebiscite, and urged immediate action by every organization.

The following resolution was unanimously carried: "That the secretary write the secretary of the Ontario Prohibition Union, urging the wisdom of immediately obtaining petitions from Electors of Ontario requesting that a Plebiscite be not taken until Ontario Temperance Act had a longer trial, and until the Government is furnished with indisputabe evidence that it is in the interests of the Province to submit a Plebiscite, and urging the central committee to take immediate action to get the youth of the Province lined up behind the agitation to retain the O. T. A."

Mr. N. W. Beach spoke briefly, but earnestly, of the urgent need of all right thinking citizens upholding the present Temperance laws by giving every assistance in enforcing same. Public sentiment must back every law that is to be effective and the O. T. A. is no exception.

In Memoriam

In memory of Ezra Biccum who departed this life April 15th 1923.

The rolling stream of life goes on,
But still the vacant chair,
Recalls the loved voice and smile
Of one who sat there,
Only a memory of bygone days,
And a sigh for the face unseen
But a constant feeling that God alone
Knows best what might have been.
Inserted by wife.

Card of Thanks

The family of the late Allan J. Annable unite in thanking most sincerely their friends and neighbours for their kindness and sympathy during his illness and at the time of his death.

LOCAL AND GENERAL JOTTINGS

Next Sunday is Easter Sunday.

St. Matthias Church. Service Morning at. 10.30 am.

Remember Kenneth Nesbitt's Auction Sale to-morrow (Friday) afternoon.

Next Sunday evening the Mission Circle will have charge of their annual Thank offering service in the Methodist Church.

A Grand Easter Ball will be held in Lannin's Hall, on Monday April 21. Music furnished by Orville Bryson's Orchestra, of Ottawa. Tickets $2.00

Owing to distemper breaking out among the horses. Mr. Rose, who was to be here about 15th April with a carload of horses, from Alberta, will not be able to come until later.

A unanimous call has been reported by the Presbytery of London from the Presbyterian Church of Port Stanley in favour of Rev. Peter Jamieson, South Mountain, and will be dealt with in due course at a special meeting of the Presbytery of Brockville.

Mr. Geo. Mowat, Honel Winchester, was stepping a little to high one day last week when on a step ladder, and as a result he suffered a fall, a cracked rib considerable pain and at the same time a lesson to be more careful when on a step ladder.

The regular monthly meeting of the Womens Institute will be held in the Town Hall, Tuesday afternoon, April 15th at three o'clock. Interesting papers will be read interspersed with music. Will the members please come prepared to answer the roll call by naming a spring flower.

It required a whole train to move the effects of the Metropolican Life Insurance Company to Ottawa where their headquarters now are, and where they are erecting an immense block facing three streets to accommodate their immense business. Mr. W. D. McQuaig is the enterprising agent for this company in this district.

A curiosity of the poultry world has been discovered in the possession of William Halfpenny, Brockville. The hen is eight months old and is part Wyandotte and part Leghorn. It has four legs and two crops, and lays two eggs daily each of different colour. It has one head and the legs are joined together in two pairs. It is a distinct curosity and is attracting considerable attention from citizens interested.

Paper Wanted

To complete our file we want a Press of Feb. 7th, 1924. Can any of our subscribers furnish us with a copy? Thanks.

Accidently Killed Himsely

A dispatch from Medicine Hat, Alta. tells of the tragedy that happened there on the 28th March, when, while cleaning a gun which held a loaded shell Fred J. Grant, who married a Miss Suffel, who once resided in Winchester, accidently shot himself, causing instant death. His wife was attending a church meeting when the accident occurred. He was one of the pioneers of Alberta, and controlled a large ranch out there. He was widely known and much respected. Mrs. Grant has a number of relatives in this section, and is a cousin of Mr. Chester Timmins.

Armstrong—Kirkwood

A quiet marriage took place at the Presbyterian Manse, Williamsbhrg, on March 29th, at 3 o'clock in the afternoon. when Lula Ellen, eldest daughter of Mr. George Kirkwood, was united in Holy Wedlock to Mr. Donald Armstrong, of Inkerman. The bride wore a beautiful embroidered tricotine suit with tricolette blouse and a very becoming hat. Rev. Mr. Smith officiated. The bride was unattended. Witnesses for the occasion were, Mrs. Delbert Casselman, Mr. V. Armstrong and Mr. Geo. Kirkwood. The young couple left on the evening train at Morrisburg for Toronto and other western points. On their return they will reside at Inkerman.

Only A Mouse

This from the Orillia Packet: 'To laugh during an Anglican service is ordinarily considered to border on irreverence. But both the congregation and the minister were guilty at the midweek prayer meeting in St. James's parish room on Wednesday evening of last week. An innocent little mouse was the unwitting cause of this breach of church decorum. The mouse made its appearance from a hole in the wall behind the preacher, while he was in the midst of his address. Immediately the members of the congregation (most of them ladies, as usual) began to get their feet up on the rungs of the chairs. The mouse ran hither and thither, the apprehension became greater and greater, and the attention paid to the speaker less and less. Finally the tension was relieved when the mouse ran back into its hole, and one of the ladies covered it up. The reaction was so great that, as the feet came back to the floor, there was a general and audible laugh, in which even the minister could scarce refrain from joining.'

A few friends gathered at the home of Mr. and Mrs. H. Jackson one evening recently when the following address and presentation was made, and a very sociable evening spent.

Dear Mr. and Mrs. Jackson,—

We, your friends and neighbors, having heard that you are about to leave, feel that we cannot let this occasion pass without expressing deep regret at your departure and at the same time assuring you that the kindest bond of love and friendship untie as even in this time of separation. Our heartfelt wishes for happiness in the future, are extended, and we sincerely trust that in formation of new interests and friendship you will be greatly blessed. Now we ask you to accept this gift as a slight token of our love and appreciation.

Signed on behalf of the young people and community.

SOCIAL AND PERSONAL NOTES

Mr. Arlington Reveller is visiting his home here after spending several months in New York State.

Rev. J. A. Waddell left on Monday for Kingston and found Mrs, Waddell a little improved in health.

Nurse Susie Dixon has returned from Sault Ste Marie, Ont where she was on a case and is with her sister Mrs. D, LaVere.

Mrs. J. Eadie, of Kemptville, wife of Superintendent of the Government Farm, spent Saturday at the home Mrs. J. J. Empey.

J. C. Empey returned home on Monday having spent Sunday with his brother Dr. G. M. Empey, who is convalescing in Hepburn Hospital, Odgensburg.

Mrs. Manley Short, who has spent the past six weeks at the home of her brother Mr. Thomas Annable, went to Ottawa on Tuesday to remain with her sister Mrs. W. J. Durant a couple of weeks before returning to her home in Toronto.

Mr. Arlie McIntosh, who last wnek underwent an operation for appendicitis at the Royal Victoria Hospital, Montreal, is recovering nicely. His uncle Mr. Geo. Mowat went down to Montreal last week to see him.

The Press has received word that Mr. O. D. Casselman, of Chesterville, who, with Mrs. Casselman spent the winter in California, will be back home this month. They have enjoyed the winter months in California, but still long for the crisp, keen and invigorating air of good old Ontario.

Mrs. Margaret Dickson of Waddington N. Y. celebrated her 61st birthday on April 4th by receiving many callers all day and evening till 11 p.m. and listening to the Radio in her own home with many and neighbours who had gathered in to congratulate her. She was adle to blow out all the candles on her birthday cake Many messages of loving greeting were sent to her both by telephone and mail.

"The Passion Play" will be presented in the Methodist Church, Winchester on Tuesday, April 15th, at eight o'clock by Rev. Mr. Smith, of Williamsburg, and under the auspices of the Mission Circle and Band. Do not fail to see this truly wonderful reproduction in beautiful new pictures, the cast including Christ, His Disciples, Pilate, King Herod and 500 ancient characters, Roman Soldiers and Civilians. Admission 35c and 20c

The Needlecraft Store

Has just received some up to date house dresses priced from $1.25 to $1.95. Hand-embroidered ones $4.00. Children's dresses and rompers embroidered $1.25 to $1.85.

New stamped goods for bedrooms, living rooms and dining rooms. Our spring shipment of the famous Corticelli wools has arrived—Zephrene, Shetland and more new shades in Sylverflos including—platinum, mushroom, honey-dew, oak, pekin-blue, etc.

A full line of colours of Artsyl Ropes D.M.C. and Corticelli embroidery, thread always on hand, also all colours of sealing wax for the making of sealing wax novelties now so much in vogue.

IDA. F. GARDNER.

Grocery Specials

At the store where you get

Quality and Quantity for the Least Money.

Fresh Maple Syrup, per gal. $2.25
Clover Honey, 5 lb. pails, 75c
Swift's Pure Lard, 3 lb. pail 60c
Domestic Shortening, per lb. 20c
Red Salmon, large tin, 30c
Campbell's Soups, 3 tins for 50c
Canned Pineapple, sliced 35c
Canned Pears, choice quality 25c
Soaps, all kinds, 13 bars for $1.00
Try us on Anything You. Like
Goods delivered to all parts of the town and Special Attention given to Phone Orders.
What you Buy—We stand By.

L. FLORA, Winchester.

Telephone 33 Prompt Delivery.

For Sale

A Ford roadster in good condition for sale or deal on 5 passenger. Apply
49.51p. Peter A. McGregor, Winchester.

For Sale

A pair of Percheron horses, rising 4 and 5 years. Apply Jas. Cinnamon,
49p. Phone 614 r 14, Winchester.

Bulls For Sale

Four thoroughbred Holstein Bulls, fit for service.
46tf. Edwin Baker, Wincheseer, Ont.

Maid Wanted

In small family. Apply at once at home of H. B. Fetterly, Main St', Winchester.

For Sale

DeLaval Separator, 350 lbs. capacity, in good order, just used three seasons,
Apply to Robt. Kincella,
49p Winchester, Ont.

For Sale or Rent.

Good dwelling house. Apply to
49-51p R. B. McQuaig, Winchester.

For Sale

A team of work horse and set of double harness to be sold at once. Apply.
Herb. Jackson.

For Sale

Two brood sows, one with nine pigs 2 weeks old, one to farrow this month.
Bruce Slater,
49p. Phone 610 r 4 Inkerman Ont.

Baby Chicks For Sale

We are again offering baby chichs for sale from our bred-to-lay large S. C. White Leghorns. Our pullets hatched April 27th, last year, have laid to date an average of Seventy eggs each. Our chicks this year are from the same Matings. Let us have your order as early as possible, you will then be sure of getting them just when wanted. Price for May, $17.00 per hundred, for June $16.00 per hundred.

BARRED ROCKS

We will also hatch a few hundred chicks for sale from the well known O. A. C. Utility stock. Price for May $20.00 per hundred, for June $18.00 per hundred.

LEROY BERRY,
1 mile east of South Mountain

REAL GOOD

Lannin's Hall, April 11 & 12

Where the North Begins

An entrancing story that stirs the soul and makes one marvel at the wonderful horoism of men and women under most thrilling and dangerous circumstances. The woman's heart, love and sacrifice; the true manhood and the cunning scoundrel, are shown in sharp contrast. The faithful and intelligent dog that is always where most required. A most wonderful story, told in moving pictures. See how the dog saves the infant and girl from quagmire. How wolf packs surround a camp and how the party escapes. From beginning to end, a picture of love and thrills,

Don't forget the dates, Friday and Saturday, April 11th & 12th. Usual Prices.

"Big Bargain Sale"

Dry Goods, Boots & Shoes

—AT—

ROSENBLATT BLOCK,

Opposite McCloskey Hotel

Chesterville, Ont.

The stock will be sold at 50 per cent. of what it cost or at half price. Some very Special Bargains are offered.

The Big Bargain Sale will be on for the next 10 days, beginning Friday, April 11th, 1924

M. ROSENBLATT

CHESTERVILLE, ONT.

W. J. CASS, B.A.
Barrister, Solicitor, Notary.
Successor to Geo. C. Hart.
Phone 11 Winchester, Ont.

LAWSON & LAWSON
Barristers, Solicitors, etc.
Offices—Molsons Bank Building
Chesterville, Ont.
W. B. Lawson, K.C. K. D. Lawson

DR. WALTER S. FLORA
Dental Surgeon
74 Sparks Street - Ottawa, Ont.
Phone Queen 4136

DR. G. H. McKEOWN
Dentist
Toronto University. Graduate of Post Graduate Course of Dental Department of the Virginia Medical College.
Telephone 28 - Winchester, Ont.

Whitteker the Optician
Will be at Winchester the second Monday and preceding Saturday of each month.

The Business of the
Late D. F. Sutherland
PRIVATE BANKER
Is continued as usual at his former office at Winchester.

JAMES P. DOWSER
AUCTIONEER
Metcalfe - - Ontario
Licensed for the Counties of Stormont, Glengarry, Dundas, Carleton and Russell.
All Sales Promptly Attended to.
TERMS RIGHT
Telephone Metcalfe 143

THOS. IRVING
Licensed Auctioneer
For the Province of Ontario
Phone 76J Morrisburg, Ont.

CLINTON CASSELMAN
Auctioneer
Terms reasonable—License for County of Dundas.
Real Estate and Insurance Agent.
Address 86 Nepean St., Ottawa, Ont.
Phone at my expense.

JAKE ROSS
All kinds of Poultry wanted at all Seasons. Wool Wanted.
I buy all kinds of Hides.
Phone 81 - Winchester

"Maybelle Todd Phillips."
Graduate of Mt. Allison Conservatory of Music, Sackville, N.B.
Graduate Conservatory Music, Acadia College, Wolfville, N.S.
Also 2 years' Post Graduate Course, Dalhousie Conservatory, Halifax, N.S., under Remo Cortesi, is prepared to take pupils in piano, voice and organ. Pupils trained for Toronto Conservatory. Reasonable Rates.
Phone 91 Church Street.

CLARA IRVING
Teacher of Burrowe's Method of Kindergarten and Primary Music.
A method which is a delight for beginners. Also teacher of advanced pupils.
Terms reasonable. Lessons given at her home on Main St. Phone 117.

LILLIAN AGNEW
Teacher of Piano
Pupils prepared for Toronto Conservatory of Music Examination if so desired. Terms moderate.
Phone 123 or call at her home.
Alexander St. - Winchester, Ont.

BUSINESS AS USUAL
Issuer of Automobile and Truck Licenses, Cards and Markers on hand, also Drivers Licenses obtained here. Boots and Shoes repaired as good as new. Scissors, Knives and Skates ground. Perfect Satisfaction. Prices right.
WM. WORKMAN
Main St. East - Winchester, Ont.

Holly Rebekah Lodge
No. 116
Meets First and Third Wednesday in the I.O.O.F. Hall, at 8 p.m.
Mrs. K. Helmer, N.G. Nora Elliott, Rec.-Sec.

Henderson Lodge No. 383, A.F. & A.M.
Winchester
Meets Friday on or before full moon in Sweet's Block, at 8 o'clock. Visiting brethren always welcome.
K. J. Guy, W.M. F. Coons, Sec.

Winchester Lodge, No. 336, I.O.O.F.
Meets in the Lodge Room, over the Bank of Ottawa every Monday evening at 8 o'clock. Visiting brethren cordially welcomed.
Floyd Armstrong, N.G. Carl Rice, Sec.

BARBER SHOP
KARL HELMER
Shaving, Hair-Cutting, Shampooing and All Kinds of Barbering. Shampooing and Hair Cutting for Ladies a Specialty.

Sanitary Barber Shop
Hair Cutting, Shaving, Massaging and Shampooing.
Ladies Hair Trimming, Massaging and Shampooing done either during open hours or by appointment.
OSCAR PIERCE, Prop.

For Your Health
you should buy the best.
"SALADA"
TEA H500
is the purest and most scientifically prepared tea, sold today. — Try it.

Tangled Trails

—BY WILLIAM MACLEOD RAINE

(Copyright Thomas Allen).

CHAPTER XXXVIII.—Cont'd.)

Only once had he seen him thrown off his poise. That was when Kirby and Rose had met him coming out of the Paradox white and shaken, his arm wrenched and strained. He had been nonplussed at sight of them. For a moment he had let his eyes mirror the dismay of his soul. The explanation he had given was quite inadequate as a cause.

Twenty-four hours later Kirby had discovered the dead body of the Japanese valet Horikawa. The man had been dead perhaps a day. More hours than one had been spent by Kirby pondering on the possible connection of his cousin's momentary breakdown and the servant's death. *Had James come fresh from the murder of Horikawa?*

It was possible that the Oriental might have held evidence against him and threatened to divulge it. James, with the fear of death in his heart, might have gone each day into the apartment where the man was lurking, taking to him food and newspapers. They might have quarreled, the strained tendons of Cunningham's arm could be accounted for a good deal more readily on the hypothesis of a bit of expert jiu-jitsu than on that of a fall downstairs. There were pieces in the puzzle Kirby could not fit into place. One of them was to find a sufficient cause for driving Horikawa to conceal himself when there was no evidence against him of the crime.

The time element was tremendously important in the solution of the mystery of Cunningham's death. Kirby had studied this a hundred times. On the back of an envelope he jotted down once more such memoranda as he knew or could safely guess at. Some of these he had to change slightly as to time to make them dovetail into each other.

8.45, Uncle J. leaves City Club.
8.55, Uncle J. reaches room.
8.55-9.10, Gets slippers, etc. Smokes.
8.55-9.20, Olson watching from W. fire escape.
9.10-9.30, Hulls in Apt.
9.30-9.40, X.
9.37-9.42, Approximately time Olson heard shot.
9.20-9.42, Olson busy on roof, with rope, etc. Then at window till 9.53.
9.40-9.53, James in Apt.
9.44-9.50, Jack and Phyllis in Apt.
9.55-10.05, Wild Rose in rooms.
10.00, I reach rooms.
10.20, Meet Ellis.
10.25, Call police.

That was the time schedule as well as he had been able to work it out. It was incomplete. For instance, he had not been able to account for Horikawa in it at all unless he represented X in that ten minutes of time unaccounted for. It was inaccurate. Olson was entirely vague as to time, but he could be checked up pretty well by the others. Hull was not quite sure of his clock, and Rose could only say that she had reached the Paradox "quite a little after a quarter to ten." Fortunately his own arrival checked up hers pretty closely, since she could not have been in the room much more than five minutes before him. Probably she had been even less than that. James could not have left the apartment more than a minute or so before Rose arrived. It was quite possible that her coming had frightened him out.

So far as the dovetailing of time went, there was only the ten minutes or less between the leaving of the Hulls and the appearance of James left unexplained. If some one other than those mentioned on his pencilled memoranda had killed Cunningham, it must have been between half-past nine and twenty minutes to ten. The X he had written in there was the only possible unknown quantity. By the use of hard work and common sense he had eliminated the rest of the time so far as outsiders were concerned.

Kirby put the envelope in his pocket and went out to get some luncheon.

"I'll call it a mornin'," he told himself with a smile.

CHAPTER XXXIX.

KIRBY INVITES HIMSELF TO A RIDE.

The Twin Buttes man had said he would call it a morning, but he carried with him to the restaurant the problem that had become the pivot of all his waking thoughts. He had an appointment to meet a man for lunch, and he found his guest waiting for him inside the door.

The restaurant was an inconspicuous one on a side street. Kirby had chosen it for that reason. The man who stepped into the booth with him and sat down on the opposite seat was Hudson, the clerk whom James had accused of losing the sheets of paper with the Japanese writing.

"I've got it at last," he said as he was alone. "Thought he never would go out and leave the key to the private drawer inside the safe. But he left the key in the lock—for just five minutes—while Miss Harriman came to see him about something this morning. He walked out with her to the elevator. I ducked into his office. There was the key in the drawer, and in the drawer, right at the bottom under some papers, I found what I wanted."

He handed Kirby the sheets of paper found in the living-room of the apartment where Horikawa had been found dead.

The cattleman looked them over and put them in his pocket. "Thought he wouldn't destroy them. He daren't. There might come a time when the translation of this writing would save his life. He couldn't tell what the Jap had written, but there might be a twist to it favorable to him. At the same time he daren't give it out and let any one translate it. So he'd kept it handy where nobody could get at it but himself."

"I reckon that just about evens the score between me and Mr. James Cunningham," the clerk said vindictively. "He bawled me out before a whole roomful of people when he knew all the time I hadn't lost the papers. I stood it, because right then I had to. But I've dug up a better job and start in on it Monday. He's been claiming he was so anxious to get these sheets back to you. Well, I hope he's satisfied now."

"He had no right to keep 'em. They weren't his. I'll have 'em translated, then turn the sheets over to the police if they have any bearing on the case. Of course they may be just a private letter or something of that sort."

The clerk went on to defend himself for what he had done. Cunningham had treated him outrageously. Besides, they weren't his papers. He had no business to hold back evidence in a murder case because it did not suit him to have it made public. Didn't Mr. Lane think he had done right in taking the papers from the safe when he had a chance?

Mr. Lane rather dodged the ethics of the case of Hudson. He had, of course, instigated the theft of the papers. He was entitled to them. James had appropriated them by a trick. Besides, it was a matter of public and private justice that the whole Cunningham mystery be cleared up as soon as possible. But he was not prepared to pass on Hudson's right to be the instrument in the case. The man was, of course, a confidential employee of the oil broker. There was one thing to be said in his favor. Kirby had not offered him anything for what he had done nor did he want anything in payment. It was wholly a gratuitous service.

The cattleman had made inquiries. He knew of a Japanese interpreter used in the courts. Foster had recommended him as entirely reliable. To this man Kirby went. He explained what he wanted. While the Japanese clerk read in English the writing to him and afterward wrote out on a typewriter the translation of it, Kirby sat opposite him at the table to make sure that there was no juggling with the original document.

The affair was moving to its climax. Within a few hours now Kirby expected to see the murderer of his uncle put under arrest. It was time to take the Chief of Police into his confidence. He walked down Sixteenth toward the City Hall.

At Curtis Street the traffic officer was semaphoring with energetic gesture the east and west bound vehicles to be on their way. Kirby jaywalked across the street diagonally and passed in front of an electric headed south. He caught one glimpse of the driver and stood smiling at the door with his hat off.

"I want to see you just a minute, Miss Harriman. May I come in?"

Her long, dark eyes flashed at him. The first swift impulse was to refuse. But she knew he was dangerous. He knew much that it was vital to her social standing must not be published. She sparred for time.

"What do you want?"

He took this as an invitation and whipped open the door.

"Better get out of the traffic," he told her. "Where we can talk without being disturbed."

She turned up Fifteenth. "If you have anything to say," she suggested, and swept her long-lashed eyes round at him with the manner of delicate disdain she held at command.

"I've been wonderin' about somethin'," he said. "When James telephoned my uncle, on the evenin' he was killed, that you an' he were on the way to his rooms, he said you were together; but James reached there alone, you an' Jack arrivin' a few minutes later. Did James propose that he go first?"

The young woman did not answer. But there was no longer disdain in her fear-filled eyes. She swung the car, as though by a sudden impulse, to the left and drove to the building where the older James Cunningham had had his offices.

"If you want to ask me questions you'd better ask them before Jack," she said as she stepped out.

"Suits me exactly," he agreed.

Her lithe, long body moved beside him gracefully, its every motion perfectly synchronized. In her close-fitting, stylish gown she was extremely handsome. There was a kind of proud defiance in the set of her oval jaw, as though even in the trouble that involved her she was a creature set apart from others.

"Mr. Lane has a question he wants to ask you, Jack," she said when they were in the inner office.

(To be continued.)

Chinese Beds.

The Chinese like hard beds and often use a board foundation with a straw mat, or a thin mattress or quilt; their cover is a thick quilt covered with either cotton or silk. During the day this cover is folded and put away in a drawer or closet, or it may be folded lengthwise on the side of the bed in very much the same way that we fold the upper bed clothing.

It B-R-E-A-T-H-E-S With You
The "Class" Belt
DON'T SQUEEZE YOUR WAIST
WEAR THE BELT THAT STRETCHES.
CONFORMS TO EVERY MOVEMENT OF YOUR BODY. HAS THAT SMART APPEARANCE THAT MEN DESIRE.
SENT POST PAID $1.00
SPECIALTY IMPORT CO.
3 WEST DUNDAS ST. TORONTO, CAN.

Rippling Rhymes
by Walt Mason

WHISPERING TONGUES

Whispering tongues in the streets of the town, lying of people and running them down. Here is a voter who righteously lives, helping his neighbors he cheerfully gives; always he works for the praiseworthy cause, caring no hoot for the public applause; honest and sober and straight as a string, he should be honored as much as a king. Some one is jealous, annoyed by his fame, someone is playing the whispering game; some one is busy with larynx and lungs, starting the legion of whispering tongues. Do we rebuke him, the whispering guy, do we denounce him for spreading a lie? Do we insist that the voter maligned ranks with the highest and best of his kind? Do we exult in the voter's success, do we respect for his merits confess, watching his climb to the loftiest rungs—or do we train with the whispering tongues? Old Titus Oates, in a long vanished day, whispered the lives of his neighbors away; victims of Oates on the scaffold were slain, others were flogged at the rear of a wain. And it is good at this time to recall, Titus was scourged, in the end, worse than all. Whispering tongues are as busy to-day, lying the honor of good men away. Whisperers breaking the innocent heart—may they be scourged at the tail of a cart!

FLOWERING SHRUBS

Many Ontario towns and villages to which and through which thousands of motorists travel each year could be made much attractive by the planting of flowering shrubs. There are a great many varieties that can be used to carry the blooming period throughout the summer months. They are as easily grown as currant bushes and require about the same condition of good soil, open surlight, and a fair amount of moisture. A dozen of the best sorts that will do well anywhere south of the Georgian Bay will be mentioned in the order of blooming. Spiraea arguta, blooms the third week of May, has white flowers and grows to a height of 3 to 4 feet. Caragana frutex, var. grandiflora, blooms third week of May, height 4 to 6 feet, large bright yellow flowers; Lonicera tartarica, tartarien honeysuckle and varieties, blooms third week of May, height 5 to 10 feet, bright pink flowers. Of the lilac there are scores of varieties that cover a fairly long flowering period commencing early in June. The following eight sorts are particularly choice: Michael Buchner, Double Pale Lilac; Marie Legraye, Single White; Mme. Lemoine, double white; Mme. Casimer Perier, double white; President Grevy, double blue; Souvenir de L. Spaeth, deep purple; Charles X., single reddish purple; and Jacques Calot, single rose pink.

Spiraea Van Houttei blooms first week of June, grows to 3 to 5 feet and has white flowers, Viburnum Opulus, blooms second week of June, height 6 to 8 feet, large clusters of white flowers; Philadelphus or Mock Orange, blooms second week of June, height 5 to 10 feet, white flowers with strong sweet odour; Roses; Robinia Hispida, blooms from June more or less throughout the summer, rosy pink flowers; Hydrangea arborescens grandiflora, large panicles of white flowers which come in succession from July to September, height 4 to 6 feet; Hydrangea paniculata grandiflora, blooms from August to October, white flowers gradually becoming pink, height 6 to 10 feet; and Tamarix pentandra, blooms from July until late summer, small and pinkish in color, height 4 to 6 feet.

There are many other very desirable shrubs that may safely be planted anywhere in the southern half of the province of Ontario. Of these Forsythia or Golden Bell, Weigela and Deutzia are particularly attractive. Forsythia grows 2½ feet high, bears yellow flowers early in May. Weigela grows 3 to 4 feet, bears pink, white and crimson flowers and blooms in May. Deutzia comes out in June and grows 2½ feet. Its flowers are white. These shrubs are very decorative.

Any of these shrubs may be grown as single plants or in clusters of from three to five or more. If grown singly they should be allowed from 8 to 12 feet of space, and if in clusters from 4 to 6 feet is good spacing. They should not be planted closer than from 4 to 6 feet of a building, but it is a mistake to place them in the centre of a lawn or in such positions as would break up a fine bit of grass unless they are to be planted in a large open space where they should be located according to the judgment of a landscape gardener.—Ontario Horticultural Association.

Vernal Faring.

I know them wind-swept and I see
them barren,
The giant ridges that before me
range.
But spring will come as with the rod
of Aaron,
And work a wondrous change.

Although the heights and cavernous
clefts are sterile,
Bearing like ramparts with embrasures bold,
They then will wear a luminous glint
of beryl
And shimmering sage brush gold.

Alluringly I feel that they will beckon
My still adventurous feet to fare and
climb;
I shall forget mayhap that one must
reckon
With the stern touch of Time.

And over all the severing leagues go
lithely
With desert odors round about me
blown,
And gain like Youth the shining summits blithely.
Hailing the world my own.

—Clinton Scollard.

Queen Expert in Furniture.

Queen Mary delights in antique furniture and is said to be quite an expert when it comes to judging and valuing it.

The Gift.

Earth gets its price for what Earth
gives us;
The beggar is taxed for a corner to
die in,
The priest hath his fee who comes and
shrives us,
We bargain for the graves we lie in;
At the devil's booth are all things sold,
Each ounce of dross costs its ounce of
gold;
For a cap and bells our lives we
pay,
Bubbles we buy with a whole soul's
tasking;
'Tis heaven alone that is given away,
'Tis only God may be had for the asking.

—J. R. Lowell.

The Beauty of the Commonplace.

O heart of mine, still let us find
A happiness in little things;
The low sweet whisper of the wind,
The sleepy song the river sings,
The drone of a gold bee behind
A daffodil to which he clings.

O heart of mine, still let us see
The beauty of the commonplace;
Of budding leaf and blossoming tree,
Of haze-hung hills and star sown
space,
For he who loves simplicity
Shall meet his Maker face to face.

—Elizabeth Scollard.

Heaven deigns to suit our trials to our strength.

WRIGLEY'S
After Every Meal
It's the longest-lasting confection you can buy—and it's a help to digestion and a cleanser for the mouth and teeth.
Wrigley's means benefit as well as pleasure.



HENRY'S SHORTHAND SCHOOL
Ottawa, Ont.
Our standard of instruction being 10 per cent higher than any other, our graduates are preferred and given better pay.
Our teachers know what to teach, and how to teach it, all having been practical stenographers.
It pays to attend the Largest and Best.
D. E. HENRY, President
Cor. Bank and Sparks Sts.

IN 1923
What Will Be Doing?
GOWLING BUSINESS COLLEGE
Ottawa, Ont.
Will prepare you for a good position that will insure advancement.
Attend this Great School that leads all other Canadian schools in open competition on the Civil Service Examinations and make sure of being in a good position in 1923. Enter any time.
Write for free catalogue.
H. W. BRAITHWAITE, Prin.
W. E. GOWLING, President.

CANADIAN PACIFIC RY
TIME TABLE
WESTBOUND
No. 23—12.39 p.m. flag for passengers from Montreal and to and beyond Sharbot Lake.
No. 35—10.07 a.m. stop except Sunday.
No. 29—7.40 p.m. stop except Sunday.
EASTBOUND
No. 24—5.05 a.m. flag for passengers to Montreal and from Sharbot Lake and Points beyond.
No. 30—8.10 a.m. stop.
No. 36—5.27 p.m. stop.
T. W. BOYES, Agent.

FEED, Etc.
For Bran, Shorts, Middlings, Feed, Flour, Calf Meal and Chick Feed, etc.
Go to
McMaster's

"Flour, Feed & Grain"
"THE BEST STANDARD QUALITIES."
"Chicken Feed A Specialty."
John Johnston, Winchester, Ont.
PHONE 84. "THE LEADING HOUSE."

Dairy Farms For Sale
St. Lawrence County, N.Y., U.S.A.
All Sizes. Some with Stock, etc. Best Markets
Best Prices. Free Showing from Ogdensburg, N.Y. on Appointment.
Write, stating your requirements.
Information furnished as to Roads, Buildings, Water, Location, Taxes and Terms.
Address
Lovejoy Real Estate Agency
59 Fort St., Ogdensburg, N.Y., U.S.A.
Salesmen
Fred Paige Fred Armstrong Nathan T. Lovejoy

Stars We Cannot See.

Two hundred millions of millions of miles away is a star called Algol. It is the second brightest star in the constellation of Perseus, and it has the curious habit of varying in brightness at regular intervals.

After much research we know now that Algol consists of two stars—one bright, the other dark. They are each about a million miles in diameter and about two million miles apart. They revolve around one another, and when the dark star is between us and the bright one, the light we receive from the latter diminishes.

There are several other stars of the Algol type, and it is simply through our researches that we are aware that there exist in the heavens dark stars—stars which give no light at all and are in themselves totally invisible.

How many there may be we do not know, for it is only by their power of eclipsing bright stars that we can recognize them at all.

High words and low language are usually not far apart.

CHEVROLET
—an essential in business
—a necessity to most families

AMONG the greatest and most practical of man's inventions, one of the most vital instruments in modern business and one of the most useful and beneficial influences in family life is the modern automobile.

Dependable, Comfortable, speedy, unconfined in scope, unlimited in endurance and eminently practical in the economy of its operation, the automobile has contributed more to man's earning power and to his enjoyment and health than any other single factor.

And unique among automobiles, Chevrolet provides everything any car can afford at a cost that is unapproached by another fully equipped quality car in the world. Chevrolet has the power to go any place and do anything that is possible for any other car, and at the same time it holds the world's record for low running cost and economy of upkeep.

Make a personal inspection of Chevrolet. Examine it thoroughly. Ask us for a demonstration. C-216

Ask us about the G.M.A.C. Deferred Payment Plan

for Economical Transportation



Chevrolet Motor Company of Canada, Limited
Oshawa, Ontario
Dealers and Service Stations Everywhere.

Crown the Breakfast Porridge with sweetness and delicious flavour
CROWN BRAND CORN SYRUP
It is a pure and wholesome sweet—whether used for table syrup, sauce or for candy-making.
At all dealers—in tins.
THE CANADA STARCH CO. LIMITED 2

Saving is an instinct with every well balanced man. Nothing helps to save like a savings account. The Bank of Nova Scotia will welcome your account. You can start it with any small sum. Once started, it will grow both by interest earned and your added savings.

THE
Bank of Nova Scotia

ESTABLISHED 1832
Paid-up Capital $ 10,000,000
Reserve - - 19,500,000
Total Assets - 210,000,000

J. D. STEWART,
MANAGER.

23-C

Bosworth Evangelistic Campaign

Under auspices of the Christian and Missionary Alliance
Horticultural Hall, Lansdowne Park
OTTAWA, ONT.
APRIL 6th—MAY 19th, 1924
Evangelist F. F. Bosworth will speak every evening, except Monday, at 7.45 and on Sunday at 3 and 7 p. m.
Opening Service, Sunday, April 6th at 7 p.m.
Bring the Sick.
Programs sent on request. Write B. Fitch, 86 Carey Ave. Ottawa, Ont.

Seeds! Seeds!

"Why not get the Best?"
"When the Prices are Right."
Timothy, Alsike, Alfalfa, Sweet and Red Clover.

John Johnston, Winchester, Ont.
Phone 84 "The Leading House."

SPRING NEEDS

Spring is here, and so are we, with hand-made extra quality milk cans, milk pails. pans, sap buckets, water-tanks, pumps, everything you need for the spring at RIGHT Prices.

If you need a separator, churn, washing machine, wringer, etc., give us a call and we will treat you right.

Leave your order for roofing and eavetroughing early. Give us a chanco to serve you.

If you are considering Buying an oil stove, I have special prices for the next 30 days. I can save you money on my present stock, while if lasts! Only a limited number of oil stoves at the special price offer.

QUALITY & SERVICE—OUR MOTTO.

D. H. JACKSON
Phone 103 Winchester.

Money Well Invested

The proper electrical equipment of your home is a first class investment. It immediately adds to the value of your home much more than the actual cost of the equipment.

The dividends regularly received from such an investment are really wonderful especially where an electric range is included in the equipment. The first dividend is SATISFACTION for the improved appearance of your home immediately satisfies everyone. The SAFETY dividend is received as soon as your old coal oil outfit has been replaced with modern electric devices. SERVICE is what you get immediately you are connected to YOUR Hydro Electric Sytem.

Let us place some of your money in an Electric Range to be placed in your own home under your own control supplied from your own Hydro System with power and returning Daily Dividends.

Winchester Hydro Electric System.
T. O. VANBRIDGER, Supt.

PERTINENT PARAGRAPHS FOR WOMEN VOTERS

In the British Parliament there are now, it is claimed. 300 members who favour the Temperance Cause. These men and women, regardless of party, have recently organized to aid temperance legislation. Never before in British history.

Easiest Way

"The bootleggers are killing their own game," said Wm. J. Bryan, recently. "More than anyone else, the bootleggers are leading the country towards real Prohibition. This is partly due to the exhorbitant prices they charge, and partly on account of the virolent poisons they sell. The trend of times is summed up in the case of the darkey woman, who had called in a doctor to attend her husband, who was down with the flu.

"What's I gwine gib him?" asked the woman.

"Wiskey," was the doctor's reply.

When the doctor had named the price per quart of good wiskey the wife remarked;

"I can bury him cheaper den dat,"

Mostly Aliens

According to Deputy Coroner Pau. of Philadelphia, garbage is frequently used in the making of bootleg liquor. He says:—"The majority of illicit distilleries are aliens of the lowest kind. They have been repeatedly caught going from garbage can to garbage can along the residental streets, gathering the pieces of meat, potato peelings and other refuse, which they use in making their vile concoctions. In one still confiscated by the police recently a dead cat was found."

The Namy-Pamby Voter

"Hadn't we better stop these Bootleggers by restoring the beverage sale of drink? Not the old saloon of course. Perhaps by Government Sale; or granting strictly-regulated tavern licenses." Thus says some weak-kneed elector,

Now llsten to how they do it in Southern Rhodesia. the newest member of the British Empire.

On October 1st, 1923, this Commonwealth inaugurated her new responsible government and started out for herself with full woman's franchise. At once a law was enacted against selling liquor to natives or Indians.

Are the Bootleggers obeying it?

They are;

Why? There is lots of money to be made by ignoring it.

Yes, but the penalties are $2500 or six months imprisonment. for a first offence; and a year's imprisonment without a fine-option for a second.

You can enforce any law, if you want to, by attacking penalties sufficiently stiff to ensure respect; and by appointing sympathetic and incoruptable officials.

"Pussyfoot" Johnson, who has just returned from Rhodesia, says:—"It is headed straight for Prohibition. So satisfactory has the native law been, there is a vociferous demand for its extension to the white population, many of whom need it far more than the natives do."

The Children Do Not Know

The other evening a lad of eleven burst into the room where his father and the Managing Editor of a city paper were discussing a business matter. 'Daddy, what is a bar?' he cried.

Later, the Editor said to a group of friends: 'Imagine a boy of that age asking such a question in pre-Prohibition days!'

'Mother, what is a saloon?' enquired a girlie of ten, as she overheard her parents discussing the temperance situation.

Yes, there are 'Smart Janes' as well as 'Smart Alecks,' who think it a great lark to break the O.T.A. 'Scofflaws' they call such folk in the United States. And there is a certain section of our foreign population, who find bootlegging a profitable business. And there are irreconcilables of our own race, who demand the satisfaction of their appetites. But all put together these are not more than 20 per cent. of the population. Shall we yield the righteous, and efficiency-producing standards of the majority, to this loud-voiced minority.

Figures That Talk

Mr. W. E. Raney, whose figures and facts are seldom challenged, gives us, in 'The Toronto Star,' some convincing O. T. A. arguments. He takes the jails in the 12 representative County towns of Barrie, Belleville, Brockville. Chatham, Fort Francis, Kingston, Kitchener, Napanee, North Bay, Peterboro, Port Arthur and Sudbury, and contrasts the commitments for drunkeness for 1913, 1914 and 1922.

1913	2,364
1914	3,042
1922	427

The city figures are not so startling, but they tell the same story. Here they are for Toronto, Hamilton, Ottawa and and London.

1913	4,926
1914	4,522
1922	2,523

The Stand-Patter

'Why can't you let well-enough alone? Temperance sentiment is growing. No body now wants the old saloon.'—Thus says the Stand-Patter.

Just look him square in the face and say—'Temperance sentiment is growing? What did you ever do to make it grow? The old saloon is gone? Were you with those who beat it out? Or were you sitting on the fence looking on?'

If he tells the truth, 999 times out of 100 he will have to admit that he didn't help with $1.00 of his money, or an hour of his time. Indeed, a goodly section of his class clung to the old saloon boat, till it turned bottom side up.

A steamer docked in New York harbor recently with eleven princes, twelve princesses, six barons, eight baronets and three counts abroad—and got no more attention than a two-inch item in the press. All this nobility were merely a shipload of refugees from the once great Russian Empire.

There is, after all, no newspaper in the world that means so much to a man as his own town paper. The daily, wih its flaring headlines and its sensational news, coming red-hot off the wires, that tells us what is happening in the big outside world, is a very necessary visitor to our breakfast tables. But there is another world—the world of our own home town—where all the actors on the stage of life are known to us, where the way each acts his part in the drama of life is a matter of personal interest to all, where, sickness and death, losses and accidents arouse something deeper than the passing curious interest with which we read of such happenings to unknown persons in the daily newspapers, and where the outstanding success or the winning of distinction by members of this little world become matters for pride and gratification to the whole community. And the recorder and chronicler of these happenings is the town newspaper. It is an organ in which every one should have a personal interest, and with which every one should co-operate in an effort to have it present each week a correct history of the life of the town and district that week, to voice correctly the public opinion of the community and to take the right stand on all public questions that arise.—Simcoe Reformer.

A Psalm of Business Life.

Do not say in mournful numbers
Adv.rising is in vain;
For he courts defeat who slumbers
When h: might such help obtain.

Business life is stern and earnest,
And its word to each implies:
"Dust thou art, to dust returnest,
If thou wilt not advertise."

Though stagnation, gloom and sorrow
May at times obscure the way
Prospects may be made to-morrow
Brighter than they are to-day,

People pass while time is fleeting,
And we must to make them think
Keep the drums of business beating
By the use of printer's ink.

In the world's broad field of battle
Large success before us lies,
If we cause the wheels to rattle
By the way we advertise.

That which easy seems and pleasant
Must no snares before us spread,
We must fill with life the present,
Lest we should be counted dead.

All successful men remind us
We to heights unknown may rise
If we make the people find us
By the way we advertise.

Our success may help another
Who is out upon the main;
May we find in him a brother
Ready to take heart again.

Let us then be up and doing
What the passing moments need,
Still achieving, still pursuing
Learn to constantly succeed.

As each wreath of morning vapour
Helps to make the summer skies;
So each issue of this paper
Helps the men who advertise.

Notice to Creditors

Notice is hereby given, pursuant to Sec. 56 of the Trustees Act, R. S. O., 1914, Chap. 121, that all creditors and others having claims or demands against the estate of Mrs. Jane Moore, late of the Tp. of Matilda, in the County of Dundas, widow, who died on or about the Fifth day of February, 1924. at the City of Pittsburg in the State of Pennsylvania, are required, on or before the Nineteenth day of April, 1924, to send by post, prepaid, or to deliver to the undersigned Executors of the last Will of the said deceased full particulars of their claims or demands duly proven, and the nature of security, if any, held by them.

And take Notice that after such last mentioned date the said Executors will proceed to distribute the assets of the said deceased among the parties entitled thereto, having regard only to the claims of which they shall then have notice, and that the said Executors will not be liable for the assets aforesaid or any part thereof to any persons of whose claim notice shall not have been received by them at the time of such distribution.

Dated this 17th day of March, 1924

William Davidson, Winchester Springs, Ont., and Irwin Haggerty Winchester Springs, Ont., Executors.

Auction Sale

Farm, Farm Stock, Implements and Household Furniture. Having decided to give up farming, I will offer for sale on Lot 28, Con. 8, Tp. Williamsburg, east of Winchester Springs. on

FRIDAY, APRIL 11, 1924

Commencing at 1 o'clock, sharp,

HORSES: 2 good work horses, weight about 1300 each. 1 bay mare, Percheron, 6 years old, weighs about 1600 pounds, 1 yearling colt,

CATTLE: 13 head milch cows, good grade holsteins, 2 two year old heifers, 2 yearlings. These have either freshened orwill freshen in a few days.

About 100 hens, 3 geese, 1 brood sow.

FUNITURE: 1 good dresser and wash stand,-mahogany finish, 1 set oak veneer dining room chairs, leather bottoms; 1 good rocking chair, leather bottom. The furniture is nearly all new.

MACHINERY: 1 Deering binder, 6 ft. cut, new Giant mower, Deering 6 ft. cut, 1 Deering horse rake, 10 ft., 1 Deering disc harrow, 14 disc, new, 1 M.-H. disc drill, 13 hoe, 1 Climax cultivator. 1 set drag harrows, 3 walking plows; 1 No. 10 Percival plow, 1 No, 13 Fleury plow, 1 sod plow, 1 corn cultivatoor, 1 rubber-tired buggy, nearly new, 1 cutter and robe, 1 lumber wagon and hay rack, 1 milk wagon, 1 set bob sleighs, 1 grind stone, 1 oak stone boat, 1 set Steward clippers, 3 good swill barrels, 1 cream separator, 1 barrel churn, No. 3 Daisy; 2 milk cans, pails and can strainer, 1 good washing machine, 1 four burner oil stove with range back and oven, 1 cross-cut saw, 15 lb. sledge, good ensilage fork and wire baskets, 1 new manure fork, 1 ronnd pointed shovel, 1 log chain, clevices, whiffletrees, 1 four evener, 2 wagon tongues, wheel-barrow, 1 three horse evener, 4 pitch forks, axes, steel crowbar, 2 stable brooms, a number of preserving kettles, 1 extention ladder, 1 iron water tank, Rotary stock pump, 15 gal. a minute; 25 gal. gas. drum, 1 double harpoon horse fork and trip rope, 1 horse fork rope, new, 1 set of sling rope and lock 1 set double purchase pullies, 50 feet half inch rope, 1 set donble harness with collars breast pads and tugs, and numerous other artieles.

At the same time and place the farm consisting of 100 acres, more or less, will be offered for sale subject to a reserve bid. Terms will be made known on day of sale. In case the farm is not sold, a new 10 square silo 16x30 will be offered for sale, A quantity of hay, straw, about 100 lbs. Alsack clover.

TERMS; All sums of $10 and under cash, over that amount 7 months credit by furnishing approved joint notes, or 4 per cent. off for cash,

KENNETH NESBITT, Proprietor.
ROSS MORROW, Auctioneer.

20 MINUTES

That's all. Twenty minutes after taking a ZUTOO tablet your headache will be gone.
One of these little tablets—safe, reliable and harmless as soda—will stop any headache in 20 minutes.
Or, better still, taken when you feel the headache coming on, a ZUTOO tablet will ward it off—nip it in the bud.

No Headache

Freedom from Pain
T.R.C's
Templeton's Rheumatic Capsules
For
RHEUMATISM SCIATICA
NEURITIS LUMBAGO
TEMPLETONS TORONTO
For sale by B. F. Smith

A. A. Casselman,
JOBBER.
General Saddlery and Hardware Merchant.
Wholesale and Retail Established 1886
Terms Strictly Cash.

Customers are you willing to do the same—Hand over the cash to help local trade as you are to the Mail Order Catalogue Houses. The Farmers' Supply House has been competing with the Mail Order Catalogues, in quality and price. Goods arriving daily. You would do well to call at my store and consult your Humble Servant, before purchasing your necessary supplies. We make a specialty in all kinds of saddlery, hardware, and harness repairs; Fancy auto rugs and fancy woollen horse blankets; extra large heavy jute horse blankets, wool lined. A specialty in russet leather horse collars with flexible throat and ribon sewed; single and double harness, fancy English Russet stallion halters and bridles California wrapped and chafed belly bands, calfskin folded; fancy whips and lashes; a specialty in Blacksmith and wheel-right supplies. Wilkinson plows and repairs, also all other kind of plow repairs. Galvanized hog troughs, wheel barrows, steel scrapers; extension ladders. Furniture and brass beds in stock; also Good Cheere cook stoves and Supreme and Lion cook stoves. We also sell New Perfection oil stoves. Pure white Izal (1—600) disinfecting, nearly 30 years by Government services Sheffield Eng, and used by the Ottawa Exhibition 1923. Excells all others for poultry, cattle, sheep and hogs, sick rooms, schools and public buildings; (non poisonous) is many times stronger than pure carbolic acid. Circulars free.

PILES Do not suffer another day with Itching, Bleeding, or Protruding Piles. No surgical operation required. Dr. Chase's Ointment will relieve you at once and afford lasting benefit. 60c. a box; all dealers, or Edmanson, Bates & Co., Limited, Toronto. Sample box free if you mention this paper and enclose 2c. stamp for postage.

Life Insurance
Without Medical Examination
For Particulars Apply to
G. A. DIXON
Agent For
Life, Fire, Accident Insurance

ROSS MORROW
Licensed Auctioneer
For the Counties of Dundas, Stormont, Glengarry, Carleton and Russell.
Sales of all kinds handled.
Phone 608 r 24
Winchester Springs, Ont.

BARBER SHOP
Shaving, Hair Cutting, Shampooing and all kinds of Barbering.
Shampooing and Hair-Cutting for Ladies a specialty.
Also agent for Canada's only Mutual Life Assurance Company.
KARL HELMER, Prop.



How Does Your Porch Floor Look?

There are two outstanding features about this Porch Floor Paint. One is that it is SPECIALLY made for Porch Floors—and combines a hard durable finish with a clean lustrous appearance. The other is that two pints will go as far as *three* pints of ordinary or so called cheap paint—assuring the consumer of Best Results and a considerable saving on the cost of material. The reason is to be found in the quality of the ingredients used and the fineness to which they are ground by powerful machinery. It is easily applied, dries quickly, and can be had in six harmonious shades.

Lowe Brothers
PORCH FLOOR PAINT

This Porch Floor Paint is a product of The Lowe Brothers Company, Toronto, manufacturers of the well known quality products, "High Standard" Liquid Paint and Mellotone Flat Wall Paints.

Sold exclusively by:

A. Sweet & Co., Winchester.

Metropolitan Lite Insurance Co'y

Business Placed in 1923—$2,359,034,859.00
Largest amount ever placed in one year by any Company in the world.

Insurance in force $9,238,254,068.00
A gain of nearly 1½ billions. Larger than that of any other Co'y in the world.

No. of Policies in force Dec. 31, 1923—30, 221,727
More than that of any other Company in the world and more than that of all other Companies in America combined, less one.

No. of Policy Claims paid in 1922—430,866
Averaging one claim paid for 20 seconds of each business day of 8 hours.

Amount paid to policy holders in 1923—$133,681,709.73
Averaging $919.15 a minutes of each business day of 8 hrs.

Reserved for dividends payable in 1924, $25,572,037.69

W. D. McQUAIG, Agent Metropolitan Ins. Co.

"Not Best because it is the Biggest, but Biggest because it is the Best."

It pays to use
MARTIN-SENOUR
100% PURE PAINT & VARNISHES
For Every Purpose—For Every Surface
Write to Head Office, Montreal for Free Booklet
HOME PAINTING MADE EASY
SOLD BY
D. E. BARCLAY & CO.
Winchester Springs

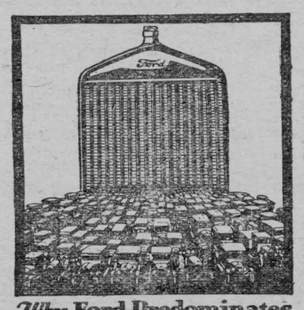

Why **Ford Predominates**

Do You Know That—

the Ford crankshaft is machined accurately to one thousandth part of an inch—

the Ford front axle is made to withstand shocks and strains ten times greater than are ever met in ordinary usage—

the Ford car is composed of four complete units: Power Plant—Front Running Gear—Rear Running Gear—Frame—

only five movements of hand and feet are required to accomplish the shift from neutral to high on a Ford car as against 15 on a selective gear shift car—

there is no possibility of failure to accomplish gear shift in the Ford car. There is no chance of clashing gears in the Ford transmission—

15,000 operations are performed in the building of each Ford chassis—

the entire building of a Ford closed body requires 38 hours and 15 minutes during which time the body passes through the hands of 249 skilled body-builders, trimmers and finishers.

See Any Authorized Ford Dealer

Ford
CARS • TRUCKS • TRACTORS
CF-32C

The Winchester Press.

Classified Advertising Rates

LOST, FOUND, TO-LET, WANTED, ARTICLES FOR SALE, Etc.—5 lines and under, 1st insertion 50c, each subsequent insertion 25c

NOTE:—All small advertisements received by mail or phone, and not paid for within one week will be charged 10c extra.

BUSINESS ANNOUNCEMENTS, ANNOUNCEMENTS OF MEETINGS, such as Women's Institutes, Lodges or other Societies or Clubs, where the announcement is for the convenience of the membership and general public, 10c per line.

ANNOUNCEMENTS OF CHURCH SERVICES or any special feature connected with the regular services of a church, 10c per line. Minimum 50c.

CARD OF THANKS AND IN MEMORIUM NOTICES—First inch 50c, each additional inch 25c.

GOVERNMENT, LEGAL AND MUNICIPAL NOTICES, BY-LAWS, Etc.—12c per line for the 1st insertion, 6c per line for each subsequent insertion, 12 lines to the inch.

Advertisements ordered for insertion "until forbidden," and those sent without written instruction, will appear until written orders are received for to discontinue same.

Display Advertising Rates

One insertion, 50c per inch, 2nd and following insertions, 35c an inch QUARTERLY, 100 ins. and over 12c per in., less than 100 ins. 15c in. Whole page advt., 1 insertion, to regular display advertisers, $24.00. Half page advt., 1 insertion to regular display advertisers, $14.00. These rates are for "run of paper."

Thursday, April 10, 1924

WANTED—HONESTY IN PUBLIC MEN

Just what effect the unpalatable revelations before the Public Accounts Committee of the Ontario Legislature will have on the public mind of Ontario is hard to calculate. Judging by expressions heard on the streets it is not a very promising one, but one of mistrust of public men, and particularly of politicians. When some five or more years ago the U.F.O. under J. J. Morrison, started an agitation against our public men in politics, and against the existing political parties in particular, that agitation developed into an organized system of innuendo, and our political leaders and government were held up as little less than highway robbers, who were 'robbing the farmers,' and if they (the U.F.O.) could not govern the country as well, if not better than those then in power—well, Lord help the country. We are not overstating or exaggerating when we say that the public mind, and especially the rural public mind, was poisoned against the political leaders of the day, and the only salvation for the country was 'to turn the rascals out' and place the affairs of the country into the hands of the honest and economical U. F. O. And for nearly four years the bluff was kept up. Now the public are finding out that the U.F.O. does not spell either ability, honesty or economy. That human nature is not changed by the political cloak that covers it, and that experience, ability, and honest straightforward character are essentials in the men who deal with public affairs and handle public trusts.

This growing distrust of political leaders is unfortunate, and to a very large extent not justified by fact. After all the 'black sheep' in the political life of Canada have not been many. The bitterness of party politics is largely responsible for the unjustifiable suspicion of dishonesty that has been reflected against politicians in general. The revelations at Toronto go to show that stupidity and lack of experience entered largely into the questionable financial transactions that have so shocked the public mind of the province. There is, unfortunately, a sort of what might be termed subconscious conviction that to steal from a Government or Railway Corporation is no sin, and unfortunately too many appear to be tainted by it. The really hopeful sign is that the scandals have aroused public indignation, which is a strong indication that the public wants and will insist on honesty in our public men.

LET THEM LEARN

The bunch of hikers who walked from Toronto to Ottawa to instruct the Canadian Government how they ought to care for and provide easy work for those who came over here to escape starvation elsewhere, should have been set to work in a stone quarry or digging ditches, where they could not make much error in following instructions. A local farmer secured one of the 'harvesters' who came to Canada to work on a farm. He did not look promising when he reported for work, but the farmer decided to give him a fair try out. In the evening he was asked if he could milk, 'Oh yes,' he could milk all right and was given a pail, a stool and a cow to milk. The farmer was watching him, and noticed he was not getting on very well, and that the cow was becoming restless. He said to the new hand, 'if you wet your hands a little you will get along better,' and the fellow actually dipped his hands in the pail of milk, rubbed them together, and continued at his task. Needless to say he was not detained after his next morning's breakfast. We are not blaming the poor fellow for his ignorance, but we do blame a Government that helps to bring such men from Europe to Canada as 'harvesters.' The incident referred to is not uncommon among farmers who are driven to seek help from such a source, and it is unfortunate, because all immigrants who come here as 'harvesters' are looked upon with suspicion.

From reports received many cars were stolen during the past winter in the cities, and the papers daily tell of cars being stolen this spring. If a stranger offers you a car at a low price, you had better be cautious, and make every enquiry before handing over the price. The same caution should be used when a stranger tries to trade cars with you.

There should be a law compelling everyone who keeps gasoline or benzine in small quantities on their premises to keep it in specially designated or marked vessels. Almost daily there is recorded some terrible accident by burning caused by a wife or child using the gasoline can, thinking it kerosene. If everyone who sells or handles gasoline was compelled to keep it in a vessel that was so marked that it could not be mistaken, such accidents would not be so frequent.

YOU CAN GET RID OF DYSPEPSIA

By Taking the Fruit Treatment In the Form of "Fruit-a-tives"

You can get rid of the pain; the heavy, uncomfortable feeling; the bilious attacks, headaches and constipation that accompany this trouble.

The Fruit Treatment—which is the intensified juices of apples, oranges, figs and prunes combined with tonics—will always relieve Dyspepsia.

Mrs. Thomas Evans, Everett, Ont., says: "I have been troubled for years with Dyspepsia, Liver and Kidney Disease from which it was impossible to get relief until I took "Fruit-a-tives". Thanks to their wonderful results, I am free of these ailments and am in normal health again".

This is the kind of proof that convinces. The Fruit Treatment—"Fruit-a-tives"—is sold by all dealers at 25c. and 50c.—or sent postpaid by Fruit-a-tives Limited, Ottawa, Ont.

Help Wanted

A man and wife, by the year, to work on farm. House furnished, with garden. Apply to Russell Baker,
46-9p Winchester.

Wood For Sale

A quantity of body hard maple, in cord and stove lengths. Apply
Phone 100. Orton Deeks.
40 tf. c.

For Sale

Brick house and lot, with stable and garage, and good well, situated on Main Street East. Also two acres, more or less of land, to be sold either with or without house. For particulars and terms. Apply to Ernest J. Merkley,
29 tfc. Winchester, Ont.

For Sale

1 stack of hay, mostly timothy, also a quantity of medium red clover seed.
Phone 610 r 2 Heber McIntosh,
47-9c Winchester Springs.

For Sale

Used Ford car in first class condition. Selling because unable to crank. For particulars apply to
Dr. Bean,
47 tfc Winchester,

For Sale

A quantity of 20th Century seed oats for sale, a variety that ripens early and is little liable to rust. These oats are free from yellow weed seeds and smut. Book your order while the supply lasts.
W. H. Casselman & Son.
Chesterville, Ont.

Farm, Live Stock and Implements For Sale.

I hereby offer my farm of 114 acres, more or less, situated adjoining east side of Winchester Village, with good buildings for sale. Also my stock of horses, cows, machinery, etc. Or I will sell my farm separately if desired. For further information apply to Wm. Price,
48-50ptf Winchester, Ont.

"THE BIG STORE."

CORSETS







We are agents for the Celebrated D. & A. Corsets manufactured in Quebec.

We have just put in stock a large Spring Shipment consisting of all the new models for spring and summer wear, prices range from $1.00 to $4.50 a pair.

DRESS GOODS—New Spring Dress goods arriving these days. One very fine line, we have added to our present stock, a beautiful silk and wool Crepe in a variety of very fine colors, price $2.00 per yard, 42 inches wide.

HOSIERY—Our spring showing of Hosiery is one of the finest we have ever stocked. We have such a variety of grades that it would be impossible to describe. One line in particular is a very fine all Silk Hose in quite a number of shades. Price $2.00 per pair

SPRING HARDWARE—Gen. Stewart Power Clippers, extra plates, heads and repairs; New Market Hand Clippers, Fetlock Clippers, extra springs for Fetlock Clippers, Curry Combs, Horse Brushes, Halters and Halter Chains.

BUILDING HARDWARE—Nails, Felt, Hinges, Locks, Barn Door Track, Latches, etc. Complete line of Frost Fence. Place your order now before the sizes are picked up.

Feet Hurt?

There is a Dr. Scholl Foot Comfort Appliance or Remedy for every foot trouble. These simple and effective devices have brought foot comfort to millions of people. When fitted by our expert, they give immediate relief and will correct the cause of your suffering. Bring your foot troubles to us. No charge for this service.

SHOE DEPARTMENT

Watch our shoe window for our new styles in Easter Footwear for ladies.

We have a fine range of Men's Oxfords and Bals to choose from. Drop in and look them over.

A. SWEET & CO.

Is It True?

If it is true, as the Press has been informed, that intoxicating liquor is easily procured in Winchester, that certain persons are making 'piles' of money out of dispensing it, and that it is not hard to get, once you know the way, it is time for the authorities to get busy and find out. The Press does not speak authoratively. All we know is what we have been told, and we have no intention of entering the detective force to prove or disprove the statements. But we are interested in the maintainence of law. We have a strong suspicion that liquor is not hard to procure by some people. For the first time in years we saw a man the worse of liquor, staggering on one of our principal streets, not over two weeks ago. Many others saw him. Children saw him and did not know what it meant. Sad to say, most of those who saw the unusual sight looked upon it as a great joke. That man got his dope in Winchester, and as we overheard one who saw him say 'there's lots more where he got his.' If a number of burglaries had occurred in this vicinity, or a number of incendirary fires, there would be a great outcry for a provincial detective, enforcing of law and punishment of the guilty ones. The bootlegger who is robbing men of their respect for law, robbing men of their honour and making them violators of the law, is no less a menace to the public welfare than the man who sets fire to a barn or breaks into and steals from your home. A little detective work would not come amiss in this section.

Seed Wheat

I have about 50 bushels of good wheat, grown from wheat imported from the Canadian North West. First come, first served. Also some seed peas.
49-50p Burnett J. Derby,
Phone 607 r 23 Mountain, R. R. 1.

ONE DAY DISPLAY

OF

PULLAN GARMENTS AND DOROTHY DARE DRESSES

ON

FRIDAY, APRIL 11th

We have made arrangements with the Pullan Mfg. Co., Ltd., of Toronto, makers of the famous "Pullan Garments" and "Dorothy Dare" Dresses, to give us another one day display of these Garments. This will be a very complete range and will afford an opportunity to the Ladies of the town and vicinity to see the most complete and up-to-date display that could be seen in any city.

The Display will be in charge of a Salesman from Toronto, and anyone desiring a Dress, Suit or Coat will make no mistake in coming to our Store for this display.

Every Garment is Subject to Sale, and can be delivered from the display. All possible attention will be given to the display of these Man-Tailored Garments, and featuring the merits of the same. DO NOT FAIL TO COME.

Nesbitt & McCormick

Eggs For Sale

$1.00 per setting of 15. I have 44 hens including 11 Black Minorcas and 33 Brown Leghorns. They have laid 660 eggs in January, 701 in February and 995 in March. Eggs for settings of both of these good laying strains.
49 p. Clairence Brown,
Winchester, Ont.

Hatching Eggs

From birds of good size and color, also proven winter layers. S. C. R. I. Reds, Barred Plymoth Rocks and White Leghorns. $1.00 per 15 or $4.00 per hundred.
49 1 m.p. R. A Suffel,
Inkerman, Sta.

TENDERS WANTED

Tenders for the rental of the south or race track portion of the Winchester Agricultural Society Grounds for the season from May 1st to December 31st, 1924 Also tenders for the rental of the main show building for the same period will be received by the Secretary up to Tuesday, April 15th, 1924.

For terms and conditions and all information, apply to

JOHN McCORMICK,
Secretary.

PIANO TUNING

Parties wishing their pianos tuned will please leave their order at Lannin's Garage or Smith's Drug Store. John Samuels

It always Bakes the Same



Sometimes your home-baking does not turn out quite so well as usual. A variation in the quality of the flour will cause trouble.

Home bakers who use Quaker Flour always get the same good results.

Quaker Flour does not vary. It is tested every hour during the milling process. It is always the same—it always bakes the same.

Home-made bread is easy if made the Quaker way. Write for our tested recipes. They are free.

Quaker Flour

Always the Same-Always the Best

Every sack of Quaker Flour is guaranteed to give absolute satisfaction.

A product of The Quaker Mills, Peterborough and Saskatoon 237

DISTRIBUTORS

Winchester—Fennell & Wallace. Hugh McMaster. Mountain, R. D. Cheney Finch, J. H. D. McMillan. S. Barrie & Son, Chesterville.

You Can Buy The Same Thing Much Cheaper At

Nesbitt & McCormick's

BUTTER

Sunny Brook Creamery, a brand that is absolutely guaranteed and you will find our price to compete with any place in town.

ORANGES

We have a shipment coming Thursday. Look for our Special on Saturday.

LEMONS

Nice and fresh and full of juice

Kelloggs Waxtite Cornflakes

Genuine quality, strictly fresh at 10c per box

Maple Leaf Matches, the strongest and longest match on the market. 10c per box.

Soap Chips

We have the genuine P & G Soap Chips, the best that money can buy at 15c per lb.

Green Tea

Give me some more green tea the same as I got the last time. Mother thinks it is the best tea in Winchester. Come and try it you will like it.

MOTH BALLS—$1.00 worth of Moth Balls may save you $ $ $ on your furs and woollens. Our price is 15c per pound or 2 lbs. for 25c

Prunes, Apricots, Dried Apples and Raisins always in stock. Our prices are best.

Marnot Floor Varnish cannot be beaten—it is a Sherwin Williams products

NESBITT & McCORMICK

Phone No. 40 Main St. Winchester

Methodist Church Services

On Sunday morning the pastor gave a very helpful message from the text: 'What think ye of Christ?' He described Him as the carpenter's son, the Son of God and the Saviour of the world, and said: 'May we be able to say: He is my Lord and my God, with all our hearts, and ask ourselves: 'What does God think of us?' Mrs. Hazel Hutt contributed a solo in keeping with the subject of the sermon.

The evening service proved very interesting with so many Tuxis boys taking part. Eleven of them sat on the rostrum and each had a share in the programme. The choir gallery was occupied by 19 boys and men and they, with the help of the 11 sang two special numbers: 'The Son of God goes forth to war' and 'Stand up, Stand up for Jesus,' as well as leading the congregation in the singing of the hymns, which were given out by Walter Coons and Ted McKercher. The Scripture lesson well read by Jack Boyes and in fact each of the boys spoke in a clear distinct voice that could be heard in any part of the auditorium. Cecil Dukelow presided throughout with his usual ability and gave an outline of the Boys' Work here, saying they had organized with 8 members and now had nearly three times that number. He explained the meaning of the Tuxis square and saying T. stood for training and S. for service; X represented Christ as the centre with U. and I on either side. The programme is four-fold development: spiritual, intellectual, moral and physical. He was followed by Gerald Helmer who gave a happy account of the trip of the boys to the recent Conference at Carleton Place and of the splendid billets they had and the way in which they were entertained. Harold Dukelow told about the first session when the Mayor's welcome was given and Rev. M. Doyle addressed them on this four fold programme. Harold said it was a real inspiration to him. Robert Ault next gave a report of the sessions on Saturday forenoon and afternoon when Mr. Forgie spoke on: 'What we stand for as Tuxis boys.' He set before them a high ideal which Robert said he wished to attain. There was a debate also between Smith's Falls and Perth on the subject: Resolved that strong drink does more harm to the State than war. The former place won the affirmative. George Johnston told of the great banquet on Saturday night when Major Hooper was toast master and about 325 boys sat around the tables. Levius Shaver said that on Sunday afternoon the boys were brought face to face with their attitude toward Jesus Christ, and Manson Doyle delivered a heart searching message that led many to decide to live the right kind of life. Melvin Scott described the closing session of Sunday evening and said that the influence of this Conference on the lives of all these boys could never be estimated. Rev. J. A. Waddell, the Mentor of the boys, closed with a few enthusiastic remarks, regarding the splendid way in which the boys had conducted themselves while away and what this meant to them, also thanking the people here for their loyal support and encouragement in this noble and worth while work.

VanCamp News

Mrs. Kenneth Guy, Howard and Dwight were the guests of friends in Merrickville on Tuesday.

Mrs. Ed. Crowder and George Black, and Mr. and Mrs. Wallace Crowder were the guests of Mr. DesJardine on Tuesday evening last.

Rev. Mr. Boshurt, of Ottawa, was the guest of Milton Rose on Thursday last.

Mr. and Mrs. Arthur William and Mr and Mrs. Alex Wylie and daughter Alma were guests of Mr. Willis VanAllen on Wednesday last.

Mrs. Bertrum, of Merrickville, was the guest of Mr. Kenneth Guy last week.

Miss Ethel McHowel, of Rose Haven, spent the week end at Mr. J. Bellingar's.

Mr. and Mrs. J. A. Wylie and family were guests of Mr. John Bellingar on Friday evening.

Mrs. Thomas Armstrong, of South Mountain, spent the week end with Mr. and Mrs. Kenneth Guy.

The roads are in a very muddy condition at present.

Mr. Jerry Stewart, of Odgensburg, was the guest of his parents over the week end.

Mr. and Mrs. Wallace Crowder were the guests of Mr. John Bailey, on Friday.

Mrs. Ed. Crowder and Miss Marv were the guests of Mrs. Robert Crowder on Thursday.

Mr. Albert Crowder went to Ottawa on Saturday.

Ask His Support Of Church Union Bill now before the Dominion Parliament

A large committee, representing every section of greater Dundas, met with Mr. Preston Elliott, M. P., for this County in the Methodist Church, Chesterville, on Saturday morning last, and presented him with petitions signed by several thousands of members of the Methodist and Presbyter an Churches of this county, asking his support to the Church Union Bill. Mr. Beggs, of Hallville, occupied the chair. He said that the petition he brought from Hallville and Reids Presbyterian Churches represented over ninety per cent. of the congregations. Mr. Jobb, of Morewood, brought a petition from members his Church, and spoke very strongly in favor of the Union. Other speakers on behalf of the Church Union Bill, and who urged upon the local representative to support that bill were, Rev. Mr. Cooke, Morewood, Rev. Mr. Hinton, South Mountain. Rev. Mr. Sinclair, Chesterville Messrs. J. H. Ross and N. W. Beach, Winchester, Jas. Bogart, Morewood and Mrs. Houlahan, of Chesterville. The organization was under the direction of Mr. H. B. Fetterly, of Winchester, who in his opening remarks discussed freely and fairly the clauses in the Bill that were being objected to, and his reasons for supporting them, believing them to be both fair and liberal and if erring in any way they erred in generosity and liberality.

Mr. Preston Elliott, M. P., being called up, expressed himself in a very fair and frank manner. He said he would present the petitions to the parliament on behalf of the Union Bill as coming from the County of Dundas. He had already presented some petttions in opposition to the Bill. He did not intend to commit himself to any line of action.

The Bill would first be dealt with in committee. That committee might make changes in the Bill that the Unionists would not like him to support. On the whole he was in favour of Union, but as to the terms and conditions of the Union Bill now before parliament he would not committ himself until he saw in what shape it would come before parliament. On the whole the conference was a most satisfactory one, and Mr. Elliott expressed his sincere desire to be a true representative of the majority of the electors of the riding.

Although only two days notice was given, and considering the awful state of the country roads, the representation was a most gratifying one to the Unionists, and the largely signed petitions from all parts handed to the representitive, Mr. Elliott, showed what a lively and earnes interest was being taken in the subject by the people of the county.

W. C. T. U. Meeting

The regular monthly meeting of the W. C. T. U. was held at the home of Mrs. T. O. Keyes on Wednesday afternoon with President Mrs. Empey in the chair. Evangelistic Superintendent Mrs. J. I. Johnston took charge of devotional exercises. A letter from Mrs. Pugsley was read asking the women to work and pray to sustain the Ontario Temperance Act. Do not let us go backward, Government Control is not what we want. A resolution was adopted to send to the Ontario Legislature, which will be signed by all the members as far as possible, and forwarded immediately. It was also arranged that leaflets on on the vital subject be distributed at once. Mr. Waddell gave an address, giving sketches from the Convention held in Toronto. He was impressed with the fact that there were so many business men willing to give up their business and attend this Convention to show their colors. The temperance work means that we have to fight and continue to fight. He referred to the apathy and inertia of the Christian when everybody should be alive to the great need. The moderation league recommend a middle position which cannot be done, we must either be with the 'wets' or with the 'drys' Government Control virtually means bringing back the saloon. Bootlegging and illicit transfer are still rampant in Quebec, even under Government Control. We must gird ourselves and fight this thing, and above all things the women are urged to pray without ceasing. Mr. Waddell's address was verp interesting and will surely be an incentive to our future movements in this cause. The hearty thanks of the Union were tendered to Mr. Waddell by a clap of the hands. The County Convention which is to be held in Winchester this year, was arranged to be held during the first week of July. It was also arranged that clip sheets on the question be printed in the Press from week to week.

Don't divorce your wife. Take her a dozen roses The shock will kill her and you can use the roses for the funeral.

"Baby and Children's Vehicles."

Our Spring Stock is now complete---Baby Carriages, Strollers, Go-Carts, Sulkies, Dolls, Carriages, Cradles and Wagons of all kinds. The Famous "Discoe" Ball Bearing Wagon in three sizes is a real wagon.

Kiddie Kars, Rocking Horses and Wheelbarrows.

Visit our store and see the Bargains in every department.

PHONE 3 THE M. F. BEACH COMPANY, LIMITED, WINCHESTER.

"MEN'S FURNISHINGS."

THE SIMPLE TRUTH

Of the matter is, you can get better satisfaction in a new suit by calling and inspecting the fine line of new suitings I have in stock. The workmanship and fit are guaranteed. The price is very low in consideration of material and work. Why not call in and have a look.

In the Newest and Best Spring Hats, Caps and all kinds of Gent's Underwear, you can't find any better than we have to show. Just look them ever.

A. E. Goodfellow, Winchester.

It pays to use

MARTIN-SENOUR

MARBLE-ITE FLOOR FINISH

Nothing like it for Hardwood Floors

It wears like Iron

Write to Head Office, Montreal for Free Booklet

HOME PAINTING MADE EASY

SOLD BY

D. E. BARCLAY & CO.

Winchester Springs

North Williamsburg

Miss Donnie Hess, of Winchester Spgs. is spending a few days with her brother, Mr. Mahlon Hess.

Miss R. Stevens and Mrs. Weaver spent Sunday at Mr Simon Alguire's.

Mr. B. Barclay was calling at Mr. Geo. Shennett's on Monday.

Mr. and Mrs. Gilbert Beckstead and baby of Frotburn, spent Wednesday with the latter's parents.

Mrs. Norman Barclay spent Monday with her brother, Mr. M. Doherty.

Mrs. George Shennett has returned home after spending sometime with her daughter, Mrs E. McIntosh, of Winchester Springs.

Mr. and Mrs. Arthur Baker were calling at Williamsburg, on Tuesday.

Mr. Earnest Shennett and Miss Ordel Shennett spent Thursday with their sister Mrs. Roy McIntosh.

Mr. Isaac McIntosh is busy drawing his lumber from the saw mill at Winchester Spriugs.

Melvin News

Miss Hilda Black spent the week end with Miss Beatrice Dixon.

The ladies of the Neighborhood attended a quilting bee at the home of Mrs. George Wilson last week.

Mr. Walter Steinburg and Mr. Bainsbridge of Morewood had tea at the home of Mr. and Mrs. W. L. Steinburg on Sunday evening.

Messers. Alcde Lanoue and Romeo Laneou left Saturnav evening for Toronto spending Sunday with the former's sister Miss Laura Lanoue of Ottawa.

Master Gordon Wilson entertained fifteen of his little friends last Thursday afternoon in honour of his sixth birthday.

Miss Laura O'Niel had dinner last Friday at the home of Mr. and Mrs. Arthur Christie.

The young people of the neighborhood enjoyed a taffy feed at the home of Mr. Sherewood Wilson last Thursday evening, it being a farewell for Mr. Alcide Lanoue.

An indirect victim of the Home Bank failure is the unfortunate Italian woman in Toronto who panic sticken by that disaster, drew out all her money, amounting to $13.000 which she had on deposit in banks and hid it in the house, only to have it all stolen by a burglar.

A Balanced Ration is Always Best

TO obtain the maximum milk production from your herd, the ration must be perfectly balanced. It must contain the flesh-building and the milk-producing elements in just the correct proportion.

Schumacher Feed is cheaper than straight grains, because of the results it gives. It is a scientific blend of milled products of Corn, Oats, Barley and Wheat, with Linseed Meal. Cows eat it all—digest it all—thrive on it—and produce more milk on it. It builds flesh on young cattle. It fattens hogs quickly. It is good for horses. It is the ideal sustaining ration for all stock. Start feeding Schumacher today.

SCHUMACHER FEED

Write us regarding your hog and dairy problems. Our Live Stock Service Department can help you. Its advice is free.

The Quaker Oats Company, Peterborough and Saskatoon. 519

For Sale by the M. F. Beach Co. Ltd., Fennell & Wallace, Hugh McMaster, Winchester.

CHEVROLET

gives Quality Transportation

at the Lowest Cost per Mile

THE automobile as a productive factor in Canadian business has proved of greater value than any other single invention. By shortening distances and time, the automobile brings buyer and seller together more quickly, conveniently and economically than any other means of transportation.

The automobile has increased man's earning power many times over. And Chevrolet, the lowest priced quality car in the world provides this efficient transportation at a lower price per mile than does any other car built.

Continuous daily service under difficult conditions only proves the complete dependability and stamina of this practical car.

In appearance Chevrolet does credit to any business house or professional or private person. In appointments and equipment it is as complete as the most discriminating owner could wish,

Chevrolet is an investment that will pay good dividends. Investigate.

C-330

Ask us about the G.M.A.C. Deferred Payment Plan

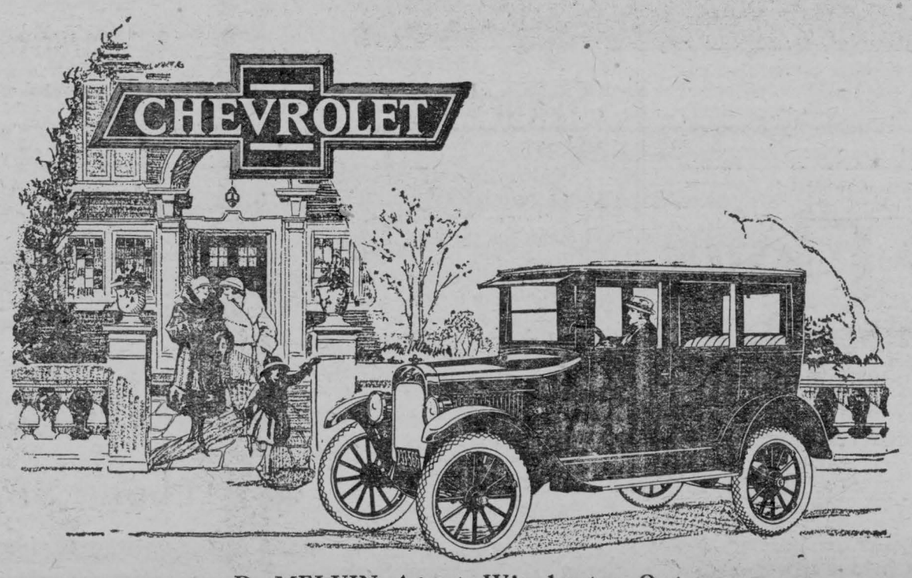

D. MELVIN, Agent, Winchester, Ont.



You can *feel* new power with Veedol

Veedol forms—and holds—a perfect power-seal between the pistons and cylinder walls of your motor. Power can not escape, so power gets down to work and drives your car with a new vim and snap. You can feel it—with Veedol.

Veedol is specially made to give full power and protection. No matter that with each explosion in the combustion chambers a raging inferno is let loose. No matter that the heat of this inferno hits the pistons at 1000 degrees; that the cylinder walls register 300 to 400 degrees.

Veedol is especially refined under the exclusive Faulkner process to resist deadly heat and friction. That's why you can feel new power when you use Veedol. Look for the orange and black sign.

KEYES SUPPLY COMPANY, LIMITED

282 Sparks St., Ottawa, Ont. 38 Oak St. North Bay, Ont.

Distributors for TIDE WATER OIL COMPANY

VEEDOL

Motor Oils and Greases

Easter, Easter, Easter,

"MEATS THAT SATISFY."

Order your Choice Roasts of Beef, Pork or Veal for Easter.
Choice Ham and Bacon for your Easter Breakfast.
Fresh Sausages and Bolonga.
Domestic Shortening and Swift's Pure Lard.
We buy all kinds of Hides and Deacon Skins.

Shop Phone 12. House Phone 55

W. J. FISHER

Winchester - - - - Ontario.

THE DURANT STAR CARS

1924 Model

The Refinements in the New Star Car have been sweeping. The body lines have been materially changed and improved, with a radiator and hood design recognised as the outstanding type in the low-priced car field. The new lines give the Star Car remarkable balance and beauty, and makes it the Aristocrat of the Road in its price class.

Remember our Service and friendly help extended to every ower of cars we sell, it will be of great benefit, enabling you to get full value from your investment in a Durant Car, do not buy where you cannot get service.

Quality Cars at a Moderate Price.

Come and see them at the

OLD RELIABLE STAND

BAILEY'S GARAGE, Winchester, Ont.



RINGWORM.

The results of ringworm invasion are to be noted in many farmyards during the late winter and early epring. Grey colored incrustations about the eyes, lips, ears, or any part of the body where the parasite can obtain lodgment, are noticed. The parasites have great vitality and will live for a long time after removal from the animals. Enough survive the summer periods to carry increased infection to a serious extent during the period when cattle are being fed in stables or small lots in autumn and winter. Cattle and horses running out on pasture during the summer and exposed to sun and rain are generally pretty free of the parasite. The winter is the ringworm's season of thrifty development due largely to lack of attention or faulty management of the herd.

Treatment.—Affected animals should be separated and isolated from the non-affected. It takes a close examination to determine which animals are affected, since the ringworm colonies start from very small centres and may be overlooked. Where the infestation is small the affected animals can be freed of the disease by thoroughly washing the ringworm areas with warm water and soap to remove all crusts. An application of a fifty per cent. solution of tincture of iodine applied once a day over the area will destroy the parasite and permit nature to complete the repair. Where the infestation is widespread in the herd a general clean up of the stable or yard is advised, with liberal use of strong germicidal solutions and whitewash. The disease appears year after year in the same stables, due to the fact that this parasite is a hardy one and can live over the summer season on the walls, posts or mangers of the stable. If there is ringworm in your herd now, get it off your cattle and see that the germ of the parasite is moved out of the stable at the time of spring cleaning. Dollars are lost every spring at public sales simply because animals have ringworm or evidence of recent infection. —L. Stevenson.

POTATO SEED—LARGE, SMALL OR MEDIUM?

Do you fancy your roast beef rare, medium or well done? And how about your potato seed—or is it safe to indulge one's fancies in potato seed? Among potato growers there are some who prefer small seed, some who prefer it medium, a few whose choice is large seed, and too many who plant just potatoes. What to select—potato seed large, small or medium?

There are two arguments which are commonly advanced in favor of small seed. It goes farther or can be cut to better advantage than large seed, and if small enough to be planted whole there is less danger of its rotting in the ground. But if one expects maximum yields of potatoes it is poor policy to economize on seed. The quantity of seed planted, other things being equal, determines the stand.

You may secure a maximum stand in one of two ways. Plant small seed pieces close together, the small pieces tending to produce hills with few stems or plants; or large seed pieces farther apart, these seed pieces throwing more stems to the hill. In other words one-ounce seed pieces planted eight inches apart will give very few more plants to the acre than two-ounce seed pieces planted sixteen inches apart. So one really cannot economize in seed and get a perfect stand. Small seed for extremely early planting is a good point if the seed is planted whole.

If small seed comes from good vigorous plants, the yield will equal that of large or medium-sized potatoes. But the majority of small potatoes do not come from the vigorous high-yielding plants, and here lies the danger in planting small seed. As an example, suppose we select our small seed—and by small seed I mean tubers weighing three ounces or less—from a field in which there is, we will say, 15 per cent. of weak or curly-dwarf plants. This 15 per cent. of the stand in an ordinary field may produce 50 per cent. of those potatoes in the crop which fall below commercial size. One can readily see how the planting of small seed from such a field will tend to increase very rapidly the proportion of weak plants.

Those who favor medium-sized potatoes seed usually advance the argument that the market prefers potatoes of this size and as "like begets like" we must plant seed of medium size if we are to harvest a crop that meets this market ideal. But does "like beget like" when we are dealing with size in potatoes? To a very great extent at least size is a characteristic determined by such factors as richness of soil, moisture supply, number of stems in the hill, the set of tubers in the hill and the distance between hills.

If a potato of medium size from a normal vigorous plant is planted and grown under environmental conditions conducive to good growth, the resulting crop will be large; and if the stand is thick, the soil poor or the moisture supply scant the crop may even run small from the same seed. So growing a crop of potatoes or medium size is largely a matter of getting just the right stand and the right set for the richness of the soil and the moisture supply.

The selection of large potatoes for seed is both safe and sane. Weak and degenerate plants seldom produce what I would term large potatoes and diseased plants seldom develop large tubers.

The large tubers from any potato crop are the progeny of the most vigorous and likewise the most prolific vines in the field, and their heritage is passed on to the next generation. Potato seed large—but how large? In selecting seed choose the largest specimens in the stock if you like, so long as these large tubers conform to the type of the variety. According to the way the crop is grown it may average large, medium or small, but the larger tubers always represent the most vigorous types. From the average commercial field, potatoes weighing from one pound to one and one-half pounds are a safe-and-sane size.

Do not be afraid of getting seed potatoes too large. If the resulting crop is too large it is not the fault of the seed. You are not planting it thick enough. Large yields come from large seed pieces cut from large seed tubers and planted as close together as the fertility of the soil and the moisture supply will permit.

ROSE GROWING

A garden without roses lacks something that everyone enjoys. No plant has dethroned the rose as the Queen of Flowers, and yet many of our productive gardens yield never a rose bloom. We can, however, grow roses and good ones, almost anywhere in Ontario, but to do so certain fundamental requirements have to be observed.

Much depends on a favorable location. It is advisable to keep it away from the walls of the house. The soil next to the building is usually too dry for roses. The radiation from the building itself is sometimes very trying. This action, together with the confinement and lack of free circulation of air, are favorable to mildew and red spider.

The aspect of the rose garden should be such as to provide abundance of light and free circulation of air, and at the same time sheltered from exposure to cutting northwest winds. A southwest or southeast exposure is usually good.

It is a mistake to mix up roses with other plants for the reason that roses need all the plant food usually available and the soil needs frequent cultivation. Beds should not be wider than will accommodate two rows of plants so laid out as to be easily reached from either side. Indeed a single row might be preferable because the gardener should be able to prune the plants and cut the blooms without the discomfort of crowding between the more lusty members of his thorny family. Better air circulation is also thus provided.

Roses need good soil. Ground that will produce fine crops of tomatoes, corn or even potatoes, with a little special preparation can be depended upon to yield fine roses. The best soil is a heavy loam. Roses require intensive fertilization. Rotted stable manure and bonemeal are probtbly the best fertilizers.

To make a rose bed excavate to a depth of two and one-half feet, then fill with alternate layers of soil and manure, each about four inches thick, mixed and dramped as the filling proceeds, until the bed is four inches higher than it was before the digging began. Bonemeal can be thrown on the pile of excavated earth. A safe rule for using bonemeal is one pound for each two square feet of bed surface, but mixed well through.

Moist soils are more or less acid and a few pounds of hydrated lime scattered on the top of the finished bed will help to modify such a condition. The bed in ten days will be ready for planting.

Roses for outdoor planting are found in the hybrid-perpetual and hybrid-tea classes. The former bloom profusely in June and July and some varieties bloom also in September. The hybrid-tea varieties bloom continuously through the summer and fall months, and the variety of colors and shadings is greater. The hybrid-teas are more tender, requiring better winter protection.

Dormant stock is best for outdoor planting because it has been field grown and has already survived at least one winter.

With most plants it is the custom to set them one or two inches deeper than they were previously, but in planting roses the bud or joint near the root is to be set two to three inches below the surface of the bed.

When planting, prune the tops to two or three buds. By low pruning new growth will start low down, producing more long-stemmed flowers and the appearance of the bed is improved by keeping the growth low.

For freedom of bloom, roses require considerable moisture and during a period of dry weather water them as the rain does, by wetting the earth to a depth of four or five inches and letting this answer for a few days. If the beds are raked frequently a dust mulch is created that helps retain the moisture. Light soil requires more water but a well prepared bed obviates the necessity of constant sprinkling.

New Weights for Bacon Hogs.

A change has been made recently in the weights of hogs grading as select. According to the new standard, hogs to come within this class will weigh 170 to 220 pounds, off cars at stockyards, or 180 to 230 pounds, fed and watered, at stockyards or local shipping points. To come within this select bacon class, the hog must have length of side. The standard length of the ideal "Wiltshire" is 36 inches from neck to knuckle bone. The hog should be of uniform depth with trim, straight underline; the head should be of medium length with a slightly dished face, broad forehead, and rather small firmly attached erect ears fringed with fine hair; the neck should be well muscled with no tendency to arch on top and below, in the vicinity of the jowl, should be trim and not heavy or flabby or coarse; the shoulders should be smooth and compact; the back should be slightly arched from neck to tail with a well sprung rib dropping straight; the ham should be smooth and tapering, having no excess bulges of fat. Well finished hogs are of medium width throughout, indicating a full deep loin and a long well-developed rump; finish is of the utmost importance.

When lacing a new belt which is to go over fixed pulleys or fixed shafts, the following rule may be followed: Cut the belt short so that it will be tight. To do this, stretch a light wire over the pulleys and get the exact length the belt is to be when stretched. For each foot of wire make the belt from one-sixteenth to three-sixteenths of an inch short, depending on how likely the belt is to stretch. If the wire is twenty-four feet long, for an average belt one should allow one-eighth inch per foot and so cut three inches shorter than the wire.

—AND THE WORST IS YET TO COME

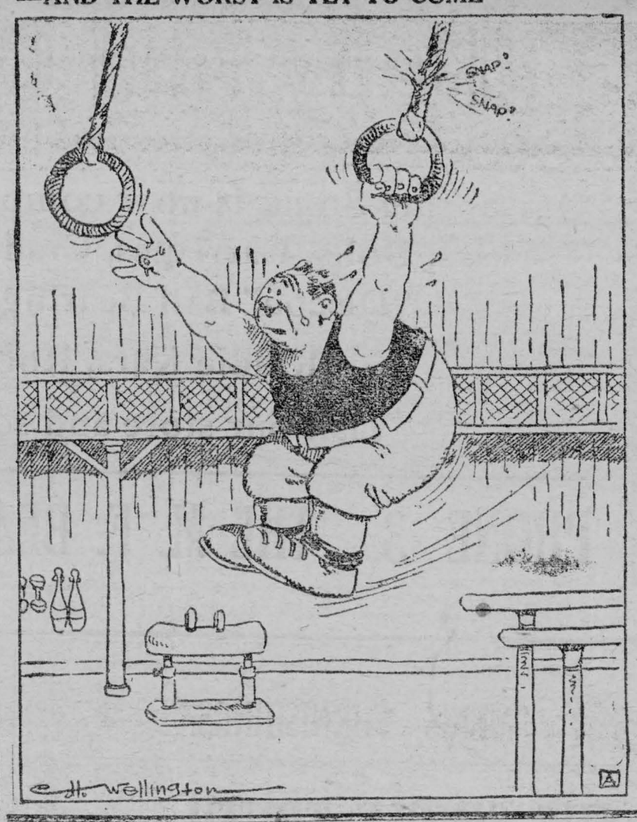

BUYING TOWN PROPERTY

BY HILDA RICHMOND.

Every spring quite a few farmers who have endured a hard winter with little help, or who have had illness in the family, or who want to leave the homestead to younger hands and move to town, seriously consider buying a home in the nearest town and taking life easy.

Some farmers start in an overcautious way, and are the bane of every real estate agent. They set a price, usually an extremely low price, and refuseto consider anything above that figure. Knowing the value of land well they refuse to believe that town property has advanced, and argue that it is highway robbery to ask such prices as town residents expect.

Real estate in town has kept pace rising in value with country places, and the farmer who wants to buy a modern house in a good location must pay for it. It is far better to buy a place in good repair at a fair figure than to trust the glib-tongued agent that "a couple hundred dollars will fix up this place all right," when the paint, the plumbing, the foundation, the furnace and the plastering are defective. Materials and men are hard to get, and the man who expects to repair an old or run-down house must multiply the agent's statement by about ten and then not be surprised if it runs beyond that figure.

HOW FAR TO SCHOOL?

The distance to the stores, to church, to school, to places of business and to work, if the farmer expects to work or any members of his family expect to work, should be taken into consideration. The number of mail deliveries, the drainage, the fire protection, the possibility of renting a vacant lot near by to have a garden, the neighborhood, and a dozen and one other factors enter into the satisfaction or dissatisfaction of the family.

The majority of farmers think the edge of town where they can enjoy all the advantages of town and country combined is the ideal location, but usually such a selection results in dissatisfaction. The keeping of a cow that seems to promise so much fails, because there is no cow pasture within a mile or so; keeping a pig gets the owner into trouble with the town laws; the mail comes later than it did on the farm; the dust is unbearable on account of the great amount of traffic where all roads lead to town; deliveries from the grocery store are few and very uncertain; water, gas and sewage problems loom large in the housekeeping problems, etc., etc.

The wise plan is to select a convenient house as good as you can afford, in a good location, for such a house is always saleable, and if the farmer decides to go back to the farm it is easily sold.

For Home and Country

A Variety of Good Deeds to Their Credit.

One of the best records of all the nineteen branches of the Women's Institutes of Elgin, as shown by the recent historical survey made by the members in that county, is that of the third oldest, Rodney, which has a variety of good deeds to its credit.

Organized in the spring of 1906, it began with a membership of 38.

During the Great War it devoted itself almost entirely to Red Cross and war work, and every appeal for supplies or money met with a ready response.

In 1912 the W. I. built a grandstand in the agricultural grounds.

On two occasions they put on a sale of articles made in the Institute for the Blind, selling about $400.00 worth of their baskets, aprons, brooms and other things.

For a number of years they have assumed the management of the Public Library and have also employed a man to keep the cemetery lawn in order. The members of the Institute were instrumental in securing medical inspection for the schools of the town and surrounding country.

One little girl in the town, the child of poor parents, was so very cross-eyed that she had to place a hand over one eye before she could see an object properly. The W. I. sent the child to the Victoria Hospital, London, where an operation was successfully performed and the eye straightened. They have also sent several donations to the local Children's Shelter.

It was the W. I. which organized the Girl Guides, the Boy Scouts, and the Horticultural Society of the town and placed electric lights in the park.

They have also managed the Old Boys' Reunion for several years.

Mr. McGugan of Toronto has offered prizes amounting to $50 a year for five years for an oratorical contest open to the school children of the Township of Aldborough, and has asked the W. I. to undertake the management of the contest. This they did very successfully last year and and planning to hold the second contest in May of this year.

They have brought Government demonstration-lecture courses on Home Nursing, Dressmaking, and Domestic Science to the community, and themselves study at their regular monthly meetings whatever subjects they consider will be for the good of home and country, following the principle of co-operation by all, and "If you know a good thing, pass it on."

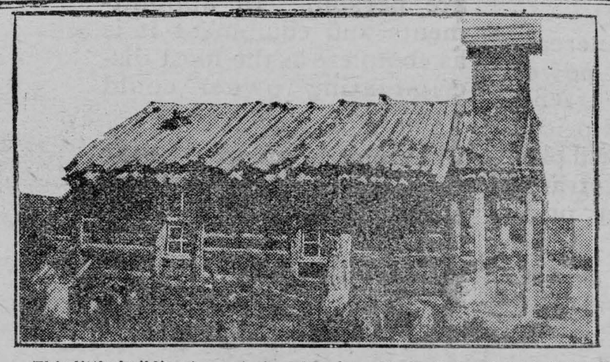

This little building is a mission church on Teslin Lake, British Columbia, which is almost out of touch with civilization. It is reached after a week's travel up the Hootalinqua River, where a trading post is located.

Varieties of Barley.

Variety is not everything in the growing of grain, but where conditions of soil and climate are the same there is a wide difference in the yield between some of the better varieties and the commoner sorts grown as "just barley" in some parts of the country. Manchurian, known as Ottawa No. 50, says the Dept. of Agriculture at Ottawa, is one of the most desirable varieties of barley to grow. Tested side by side with other good sorts it has year by year yielded higher crops. This is a selection from a kind of six-rowed barley supposed to be of Asiatic origin. It ripens early and stands well on the straw of fair length. It possesses one weakness in that in windy climates the heads have a tendency to break off and the kernels to shell out. Another sort that has stood the test well at Ottawa and the other experimental farms and stations is known as Ontario Agricultural College No. 21. This also is a selection from an Asiatic sort. This variety resists wind better than Manchurian and it drops its awns more readily in the threshing. It is blamed for being more liable to smut than some of the other kinds, but this is readily overcome by treating the seed with bluestone solution made by dissolving five pounds of bluestone in fifty gallons of water, or formalin may be used in the proportion of one pound to forty gallons of water. Whichever solution is used should be sprinkled over the pile while it is being turned back and forth on a floor until all the grain is moistened. It should be dried by turning from time to time before sowing.

Promises make debts and debts promises.

To get rid of rates, use equal parts of cornmeal and plaster of Paris, applied in spoonful amounts in the fields and ditches, about buildings, and in and around the burrows.

The Sunday School Lesson

APRIL 13

Elijah and the Struggle With Baal, 1 Kings 16: 29 to 19: 21; ch. 21; 2 Kings 1: 1 to 2 : 12. Golden Text—No man can serve two masters. Ye cannot serve God and mammon.—Matt. 6: 24.

CONTINUATION OF THE STORY—We must now follow for a little more than two hundred years, the parallel history of the two kingdoms, Israel and Judah. Israel was the kingdom of the ten tribes, had much the larger territory, including all north of Judah and east of Jordan, and was richer, more populous, and more powerful than Judah. But Judah had the advantage of being more isolated from the outside world and less subject to its temptations, and Judah's kings inherited the ideals, the ambitions, and the prestige of the great reigns of David and Solomon. The kingdom of Judah remained, therefore, comparatively stable, and its royal line, with one tragic exception, unbroken for three hundred and fifty years. But Israel's kingdom was torn by frequent revolutions, its dynasties were short-lived and evil, and it came to a disastrous end when invaded by the Assyrians after two centuries only of troubled existence.

The historians have little good to say of the kings of Israel. Jeroboam set an evil example for those who came after him, and was remembered as the man who "made Israel to sin." His first act was to fortify Shechem and make it his capital. Then he established national sanctuaries at Bethel in the south, and at Dan on the slopes of Mount Hermon in the north, so that the people might not be tempted to go to Jerusalem to worship, thus recognizing how strong a bond of unity lay in the common religion. By his endowment and patronage of the northern shrines, he hoped to break that bond. At these shrines he set up images of Jehovah in the form of golden calves, thus degrading the worship of Israel's God to a level with that of Baal, he made new priests who were not of the old priestly families of Levi, and changed the date of some of the ancient festivals.

Ch. 18: 20. *Ahab* appears in some respects to have been one of the best of the kings of Israel. His father was Omri, the founder and builder of Samaria. He himself fought courageously and successfully against the Syrians who invaded his country and besieged Samaria, and at one time, as Assyrian records show, his armies fought side by side with the Assyrians against Assyrian invaders from the east. His treatment of the vanquished king of Damascus was generous and kindly, and he proved a brave and faithful ally of the good Jehoshaphat, king of Judah, whose son married Ahab's daughter. The evil influence in Ahab's life was the clever and unscrupulous princess, Jezebel, daughter of the king of Sidon, whom he married, and for whose god Baal he built a temple of Samaria, 16:29-33.

Mount Carmel was a high promontory, or spur, of the central mountain range, some distance north of Samaria, which extended westward and overlooked the sea. Its sides were clothed with vineyards which gave to it its name. Here it was that the king called a great assemblage of the people of Israel.

V. 21. *Elijah;* a man of Gilead, had appeared as the leader of the prophets of Jehovah in their protest against the bringing in by Jezebel of her god Baal and goddess Ashtoreth, and their priests and prophets. The immediate result appears to have been a bitter persecution of the champions of Jehovah, the slaughter of many of them, and the flight of Elijah. Some had escaped, but were in hiding under the care of the king's steward, and probably with the knowledge of the king himself, who cannot have favored the persecution, but was morally too weak to prevent it. Elijah, before his disappearance, predicted the drought which afflicted the land for three years. In the third year he suddenly appeared and challenged the king and the Baal worshippers to this meeting at Carmel. There must have been widespread discontent among the people or Jezebel would have sought to prevent the meeting. Perhaps she thought, however, that her numerous prophets would gain an easy victory over Elijah.

V. 22. *I only.* At Carmel Elijah stood alone. Had he failed, his life would have certainly been taken by the fierce partisans of Baal. There were other prophets, but they dared not show themselves, and many people who had not bowed the knee to Baal (19:18), but they dared not yet to take his part. He stood alone, sustained only by his faith in God, and he stood firmly, not halting (that is, "going lame") between two opinions, as he said the people of Israel and their king were doing.

Vs. 36-39. *Let it be known* God does not always reveal himself in this way, nor does he always decide in such a way as this, the issues between faith and unbelief. But Elijah's case was a desperate one, and the lightning stroke from heaven that kindled his sacrifice, was to him and to the assembled people, the answer of God.

APPLICATION.

God has usually advanced his own cause through the instrumentality of great personalities—Moses, Elijah, Amos, Paul. But even such great men would be powerless if it were not that the people were already feeling after the same truth. Your great men like Paul, or Luther, or Calvin, or Wesley, light the fuse, and the explosion takes place.

Elijah lived in a rough age, a rude and primitive time when the light of true religious faith was very dim. Therefore his treatment of his fallen priestly foes furnishes no guidance to us who follow the method of Jesus.

In the past men have justified religious intolerance and persecution by an appeal to Elijah's order that the priests of Baal should all be slaughtered. That was an unenlightened view of our Christian faith. Let us quote Farrar again: "Far wiser is the humble minister in *Old Mortality,* when he withstood Balfour of Burleigh, in the decision to put to the sword all the inhabitants of Tillietudlem Castle." "By what law," asks Henry Morton, "would you justify the atrocity that thou would commit?" "If thou art ignorant or it," said Balfour, "thy companion is well aware of the law which gave the men of Jericho to the Sword of Joshua, the son of Nun." "Yes," answered the divine, "but we live under a better disposition, which instructeth us to return good for evil, and to pray for those who despitefully use us and persecute us."



Billy Pig Learns Cider.

BY ENOS B. COMSTOCK.

This is the story of little Billy Pig and a very funny mistake he made, not such a stupid mistake either, when one stops to think of it.

Billy was very fond of apples. He would go a long way to get to an orchard if he thought he was to be rewarded by finding a few nice red apples on the ground or somewhere within reach. Billy had a most delightful recollection of having once found a pail of nice sweet cider on a doorstep and he had gotten a delicious taste of it before being driven away.

Now Billy had no idea how cider was made but he was a bright little pig and always on the alert to learn something.

One day in the early spring, he and his mother were walking through a grove when Billy discovered that a number of the trees had queer little tin things driven into them, about a foot from the ground. "Troughs," he heard the farmer call them. Queer name. Just above the trough small holes had been bored in the trees and from these holes something that looked like water trickled down into the troughs and dropped into the pails placed on the ground under them.

"That," said Mother Sow, "is maple sap. In the spring it flows up through the trunks of the trees and, in order to get it, men tap the trees as you see them. You may taste it if you like." Of course Billy "liked," so he took a drink of sap from one of the pails. He was somewhat disappointed. He liked the flavor of apple cider much better.

The next day, as Mrs. Sow was strolling about the field, near the orchard, she saw Billy standing by one of the apple trees looking anxiously down into a pail placed at its base. A tiny trough led from the tree down into the pail. "Why, Billy," said his gentle mother, "that is an apple tree! If you want to get sap, you must tap a maple tree."

"But, dear mother," replied Billy, very seriously, "I do not care to get sap. I want to get some nice apple cider. If maple sap comes from a maple tree, why doesn't apple cider come from an apple tree. Isn't it apple sap?"

"No, apple cider comes from apples. Mother Nature sent the sap up the tree trunk and along the branches to the blossoms and finally into the apples themselves."

Billy Pig gave a very discouraged grunt. "If apple-tree juice is apple cider," he complained, "why isn't maple-tree juice called maple cider?"

But Mother Sow heard the farmer's wife rattle a pail down in the pig yard and toddled off to see if there was something to eat. So Billy Pig's lesson came to an end.

Dairy Record Keeping Pays.

The milk and fat records of the Brampton, Ont., Cow Testing Association, says the Dominion Dairy News Letter of March 10, show very clearly the value of selection, good feeding, and pure-bred sires of milking ancestry, in obtaining high average production in dairy herds. Although the farmers comprising the Association have been using pure-bred sires for years and have been selecting the best and eliminating the poorest cows as opportunity afforded, they have been testing for only two years in an organized way. In 1922, in six herds, number 84 cows, the average production of milk was 8,046 lbs., the percentage 3.76, and the fat production 303.2 lbs. In 1923, six herds numbering 98 cows had an average production of 8,385 lbs. milk, 3.82 in test percentage, and 320.5 lbs. fat. The increased production in the latter year over the preceding meant an additional average income of over $100 per herd. Twelve herds, consisting of 179 cows, had an average production per cow in 1923 of 8,580 lbs. milk and 320 lbs. fat, which is more than double the average production of all dairy cows in Ontario. The cows, it should be observed, were fed with succulent, high protein roughages and good grain rations.

The Only Thing Lacking.

"I can give you thirty dollars a month and board," said Farmer Bentover.

"Fair enough!" replied the applicant for the hiredmanship. "Now if you can husk corn with an automobile and will provide me with one I'll take the job."

A library is often a room in which there are too many volumes and not enough books.

IN RABBITBORO



RED ROSE TEA "is good tea"

Fine, brisk flavor! Best of all in the ORANGE PEKOE QUALITY T-5

Bees on Farm

Nothing pays better when properly managed. Send for our catalogue of beekeepers' supplies. Expert advice freely given.

Ruddy Manufacturing Co., Ltd.
Brantford - - Ont.

Thorough Tests Show

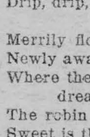

that cows give more milk after dehorning than before. The Department of Agriculture says the R. H. McKenna KEYSTONE DEHORNER is the best instrument to perform the operation humanely. Send for booklet.

Fred A. Boulter, 218 1-2 Robert St., Toronto, Can.

How Would You Like to Grow Hair in a Month?

Getting bald, hair falling and fading? If you want to grow new, healthy hair right away I will send you absolutely Free, a sample of the famous Alexander Glandahair. No cost, no obligation, just send name to ALEXANDER LABORATORIES, 231 Bohsen Bldg., Toronto, Canada.

INVENTIONS

Send for list of inventions wanted by Manufacturers. Fortunes have been made from simple ideas. "Patent Protection" booklet on request.

HAROLD C. SHIPMAN & CO.
PATENT ATTORNEYS 231 BANK STREET OTTAWA, CANADA

The Sugar Maples.

Lazzily lie the fields to-day,
Blinking up at the sun;
Steaming fences stretch away,
Glorious spring's begun.
And the whispered lilt where the ice block slips,
Is wafted by the breeze;
Gently astir in the tingling tips
Of the sugar maple trees.

Drip, drip, drip, drip,
Sodden fields may lazily lie,
Blinking up at the sleepy sky;
There's work to be done in the fields close by,
Drip, drip, drip.

Merrily flows the shining stream,
Newly awakened to spring;
Where the shadowy willows sway and dream,
The robin sits to sing.
Sweet is the whole of the out of doors,
Sweet is the breath of the breeze,
But sweeter still is the sap that pours
From the sugar maple trees.

Drip, drip, drip, drip,
Sweet is the breath which the breezes bring;
But sweeter the song which the maples sing—
The first fresh song of awakened spring,
Drip, drip, drip.

Eagles have been known to fly to a height of 6,000 feet. A lark will rise to the same height, and so will a crow.

To a Fur Scarf.

The trap jaws clanked and held him fast;
None marked his fright; none heard his cries.
His struggles ceased; he lay at last
With wide, uncomprehending eyes.

And watched the sky grow dark above
And watched the sunset burn to gray,
And quaked in anguish while he strove
To gnaw the prisoned leg away.

Then day came rosy from the east,
But still those steel jaws kept their hold
And no one watched the prisoned beast
But fear and hunger, thirst and cold.

Oppressed by pain, his dread grew numb;
Fright no more stirred his flagging breath.
He longed in vain to see him come,
The awful biped, bringing death.

The day flapped past on heavy wing,
He saw the shadows longer grow,
A hopeless, wrecked and dying thing
Encircled by the trampled snow.

Then through the gloom that night came One
Who set the timid spirit free.
"I know thy anguish, little son.
So once men trapped and tortured me." —F.F.V.

CHILDHOOD CONSTIPATION

Constipated children can find prompt relief through the use of Baby's Own Tablets. The Tablets are a mild but thorough laxative which never fail to regulate the bowels and stomach, thus driving out constipation and indigestion; colds and simple fevers. Concerning them Mrs. Gaspard Daigle, Demain, Que., writes: "Baby's Own Tablets have been of great benefit to my little boy, who was suffering from constipation and indigestion. They quickly relieved him and now he is in the best of health." The Tablets are sold by medicine dealers or by mail at 25c a box from The Dr. Williams' Medicine Co., Brockville, Ont.

Pocketed.

"What did the editor offer you for your poem?" asked Scribbles.

"Five dollars," Jingles replied.

"Why, that was no better than an insult,' said Scribbles. "What did you say?"

"Nothing, I just pocketed the insult. It was the best thing to do with it."

Nothing More.

Nurse—"Bobbie, you shouldn't tease your little sister."

Bobbie—"I'm not. I'm just amusing myself."

HEALTH EDUCATION

BY DR. J. J. MIDDLETON
Provincial Board of Health, Ontario

Dr. Middleton will be glad to answer questions on Public Health matters through this column. Address him at Spadina House, Spadina Crescent, Toronto.

Arterial disease is usually an indication of advancing years and tends to begin at forty or forty-five. The life of the arteries varies greatly in different individuals and peculiarities of this kind may run in families. Strain, continual strain, is one cause of their degeneration apart from the age of the vessels, so that persistent high tension is a most important cause of arterial disease.

The next point to consider is what causes the high tension. It may be the result of an inherited tendency, or of Bright's disease, lead poisoning, gout, pregnancy, constipation, excesses in eating and drinking, or a laborious occupation.

Any of the arteries of the body may be affected. One effect of persistent high tension is thickening of the walls of the arteries. After a time, the tendency is for fibrous tissue to be added to or replace muscular tissue. The result is a narrowing of the lumen of the artery, rigidity and weakening of the walls, as well as increased blood pressure.

Arterial disease or atheroma, when it affects the coronary arteries, leads to serious effects upon the heart. The symptoms are a high tension pulse and the difficulty of removing the pulse beat even when pressure is used. In the young people the blood vessels are very elastic. The walls, largely composed of tissue, having the quality of rubber. Such vessels do not break easily. If the arteries are diseased a break may occur. Sneezing sometimes acts as a cause of the arteries giving way. Slight disturbances of digestion and attacks of dizziness are warning signs. Eat very sparingly under these conditions and keep the bowels active. It is well to take a purgative. Lead a quiet life and avoid over-exertion and fatigue. That is about all one can do. Some medicines are good for lowering the blood pressure. These, the physician in attendance will prescribe as the occasion demands.

Mrs. L. A. D. wants to know the symptoms of diseased tonsils. Some of these are sore throat, swollen glands of the neck. If there is pus exuding from the tonsils they are seriously diseased. Symptoms differ in each case but spots on the tonsils do not appear and disappear on short notice as the correspondent suggests.

Symptoms of kidney disease include puffiness or swelling under the eyes, with increased or decreased amount of urine passed, according to the particular form of kidney disease it is. A special and restricted diet is the best cure, and it should be worked at under the guidance of your physician. I don't think radium treatment advisable in this case.

Bed-wetting in a healthy child is due largely to nervousness. It can be controlled by regular habits, the avoidance of lying on the back, restricting the amount of fluid taken during the afternoon and evening. In some cases it is a habit, but if it does not stop soon, the boy should go under the care of the family physician.

You Can't Beat Tanlac Says Alberta Citizen

"The Tanlac Treatment Made Me Look and Feel Like a Different Man," Says Petro.

"The Tanlac treatment has made me look and feel like a different man," is the positive statement of H. G. Petro, well-known citizen of Okotoks, Alberta, Canada.

"Before taking Tanlac I was sorely troubled with indigestion, gas bloating and a tightness in my chest that made me short of breath. My appetite was gone, my circulation poor, and headaches and dizzy spells would strike me most every day. I also had a bad swelling in my leg.

"Three bottles of Tanlac put me in A-1 condition in every way. I have a rousing appetite, sleep like a log and am rid of all my troubles, even the swelling in my leg. Incidentally, I have gained so much weight that I am too big for the clothes I wore before taking Tanlac, and am feeling fine. You can't beat Tanlac."

Tanlac is for sale by all good druggists. Accept no substitute. Over 40 million bottles sold.

Take Tanlac Vegetable Pills.



With The BOY Scouts

Scout Writes on Scout Promise.

The 1st Border Cities (Windsor) Troop of Boy Scouts a few weeks ago conducted an essay contest amongst its members. The subject was "The Scout Promise." Scoutmaster D. W. F. Nichols, of the 2nd Border Cities Troop, was called in to act as judge of the papers submitted. He picked out two other men to help him, and these chose the following essay, written by Patrol Leader Norman Strevett of the "Hound Patrol" as one of the best:

Patrol Leader Strevett's Essay.

"On my honour I promise to do my duty to God and the King; to help other people at all times, and to obey the Scout Law."

This is the promise that every boy recruit makes when he is being accepted into the great brotherhood of Boy Scouts. It is, indeed, a great promise for any person to make, and the recruit must realize the importance of it. That alone is not enough; he must carry out that promise with the same sincerity in which he made it. As one of our great statesmen once said: "My honor is my life, you can take my life but not my honor." So a Scout should look upon his honor in the same way.

To do his duty to God does not necessarily mean that he attend church at every service or go around with a long sad face as if he is afraid of the things in the world around him. In my view it means that he belongs to a religious faith which he believes in and that he is interested enough in the same to do the every-day church work, and enjoy the life of one who has his trust in God.

To do his duty to the King is a pleasure which any boy, no matter how young, likes to do. One will often see a group of small boys lined up playing soldiers, perhaps one will have a flag which he is proudly waving. These boys are inwardly longing for the time when they will grow up to wear the King's uniform. But soldiering is not the only way in which one may do his duty to the King. For instance, during the war, Boy Scouts in every part of the Empire sold tags, poppies, etc., in aid of the Red Cross. In lands where fighting was in activity they acted as messengers, lookouts and hospital attendants, and did many other tasks which they were able to perform through Scout experience. A Scout should respect his country's flag, he should never allow it to be insulted, flown upside down or in any way misused. He should always be proud, no matter what part of the world he is in, to point to it and say "That is the flag I live under."

Scouting is not meant to make soldiers out of boys, but to make them men enough to do their duty to their country when time comes. One of the most beautiful things a Scout can do is to help other people. He is always willing to give up his own time and pleasure and at the same time be in the highest spirits to know that he is helping someone else along the road to happiness and success. A Scout will never expect pay for what he does. The pleasure is his and he realizes that he is being rewarded through the praise the one he has helped will shower upon the Scout Movement.

When a Scout undertakes to obey the Scout Laws that he has previously learned he has a very easy task ahead of him if he will look at them that way, but if he regards them as a drudge, and thinks that some of them are useless or foolish, he will find it no pleasure at all being a Scout. A Scout who knows he is able to keep the ten Scout laws will be all the more inspired to make the other fellows realize what it means to him. He will always remember a Scout should be:

"Trusty, loyal and helpful,
Brotherly, courteous and kind,
Obedient, smiling and thrifty,
Pure as the rustling wind."

THE QUALITY OF BULK TEA

The quality of Bulk Tea is always unreliable for several reasons. In the first place, being unlabelled its origin is unknown and there is no one who has any particular responsibility for its goodness. In the second place, it is exposed to the air and therefore very quickly loses its flavour and freshness. Even if it were as good as "SALADA" in the first place, it would rapidly deteriorate and in any case it would be impossible for any dealer to follow consistently the same quality throughout the year. "SALADA" always maintains an unvarying high standard, possible through skillful blending.

How to Get Rid of a Bore.

One of the amusing and original characters in Paris is M. Sacha Guitry, who made his fame as actor and playwright, and who has increased it by the oddities of his temperament. He is a witty, versatile and quick-minded man and is naturally inclined to be impatient with bores. Recently, says the Sketch, there was one who plagued him with unnecessary calls. One day he burst in on Guitry, who greeted him warmly, though that morning the appearance of the man put him more "on edge" than ever.

"Just in time," said Guitry. "I want you to see a new conjuring trick I have thought out," and he grabbed the unsuspecting visitor's hat and exclaimed, "Watch!"

Then Guitry poured a jugful of water into the hat. The owner of it got up in alarm.

"There now," exclaimed Guitry petulantly, "you've made me forget my trick!"

The "trick," however, is reported to have worked admirably. The same visitor has not troubled M. Guitry since.

What weapon does the earth most closely resemble? A revolver.

Keep Minard's Liniment in the house.

A GOOD SPRING TONIC

One That Will Quickly Improve Your Health.

With the passing of winter many people feel weak, depressed and easily tired. No particular disease, but the system lacks tone. You find yourself tired, low-spirited, unable to get sound sleep at night. All this is the result of closer in-door confinement of the winter months, and shows that the blood has become thin and watery. New enriched blood is what you need to put you right, and there is no other medicine can give you this new blood as surely and as speedily as Dr. Williams' Pink Pills. This new blood goes to every part of the body and quickly improves the general health. The digestion is toned up, you have a better appetite, nerves are strengthened and sleep is refreshing. The value of Dr. Williams' Pink Pills when the system is run down is shown by the experience of Mrs. Peter Arendt, Ravenscrag, Sask., who says:—"I was in a badly run-down condition, and prostrated with nervousness. I did not sleep at night, and grew so weak that when I tried to move about I would be overcome with dizziness. I heard about Dr. Williams' Pink Pills and got a supply. After I had taken a few boxes I began to feel better. Continuing the use of these pills my appetite improved, I slept better at night, and I was soon as well as ever I had been. I have also given Dr. Williams' Pink Pills to my daughter, aged fourteen, with the best of results. I desire in this way to express my thanks for the great benefit I have found through the use of these pills, and to recommend them to others in need of a blood-building medicine."

You can get these pills through any dealer in medicine, or by mail, at 50 cents a box from The Dr. Williams' Medicine Co., Brockville, Ont.

Investing a Life.

A man may make several fortunes, he can make but one life. He invests his years to build his character as he invests his dollars to create and magnify a business. If those years are spent on mean and miserable things, the product will be a creature admired and loved by few and probably on bad terms with himself.

Time is to youth what gold is to a spendthrift. There seems so much of it, the temptation is to fling it prodigally in a train of folly or at the booths of Vanity Fair. There has not come the sober sense of maturing years, that bids one take the long forward look, to calculate, to be methodical. The young ambition images itself as inevitably rising to the sun-crowned heights and does not realize the discipline and self-denial that must be the way of life for those who would succeed.

Fortunate are they who are advised in life's morning, before high noon or eventide, that the night cometh when no man can work and that every moment counts before the sun goes down.

It is a world which, for all its laws and officers, gives each of us an illimitable range of choices. We are what we decide to be. No circumstances can defeat us; what is within is the secret of conquest or overthrow. "The fault, dear Brutus, lies not in our stars, but in ourselves, that we are underlings."

The old would pass on their experience to their juniors if they could; and they are prone to envy those who have the unspoiled years outstretched before them as a field after a snowfall lies immaculately white and fair. "If youth knew—if age could!" laments the old French saying. It will not take effect if the sagacity of the elders merely sermonizes, like Polonius, to those who still have many years to spend. Youth, headstrong and impatient, would learn for itself that fire burns and the deep waters drown. Who, then, shall teach those that do not care to learn? The inexorable schoolmaster is experience.

The word fits when we speak of "spending" our lives; and well it is for us if, after the spending, there is gain, not loss. Happy are they who, having built a lifetime into the purpose we were set here to fulfill, have no vain regrets when it is too late to choose a different investment of the few precious mortal years.

WOMEN CAN DYE ANY GARMENT, DRAPERY

Dye or Tint Worn, Faded Things New for 15 Cents.

Diamond Dyes

Don't wonder whether you can dye or tint successfully, because perfect home dyeing is guaranteed with "Diamond Dyes" even if you have never dyed before. Druggists have all colors. Directions in each package.

The gross agricultural wealth of Canada in 1922 was estimated at $6,774,461,000 of which $681,887,000 was represented by live stock. The estimated gross agricultural revenue amounted to $1,420,170,000.

Dominion Express Money Orders are on sale in five thousand offices throughout Canada.

To explore Britain thoroughly by motoring over its full length of highways would take 1,773 days, travelling at one hundred miles a day.

Ask for Minard's and take no other.

Wisdom is better than rubies, and all the things that may be desired are not to be compared to her. She shall lead me soberly in my doing and preserve me in her power.

WOMEN with hair on the face can have that blemish permanently removed by Electrolysis, which is positively the only sure treatment. Over 30 years' experience. Satisfaction assured. We treat all non-contagious Skin, Scalp, Hair and Complexional troubles by mail. Booklet "K" and consultation free. Write giving particulars. HISCOTT INSTITUTE, LIMITED, 610 College St., Toronto.

EASY TRICKS

No. 333

The Missing Mindreader



This stunt requires a confederate but, as the confederate's aid is acknowledged, it is very effective. A spectator is asked to mention any number, not greater than 99, to the performer who agrees to concentrate on it. Another spectator, who does not know the number, calls on the phone a friend of the performer, described as a great mind reader. The "great mind reader" tells the number upon which the performer is concentrating.

The performer does not mention the name of the mind reader until the number is decided upon. This is because the name of the mind reader is the code word which tells the confederate what number has been selected. Two series of code letters must be remembered by the performer. The confederate can refer to a written list. Jack means one, Frank means two, Fred means three, Will means four, Henry means five, James means six, Daniel means seven, Albert means eight, Arthur means nine, Charles means naught. That gives the figure in the tens column. For the unit column, Stein means one, Berg means two, Miller means three, King means four, O'Neill means five, O'Connor means six, Smith means seven, Jones means eight, Castel means nine and Waverly means naught.

If the spectator decided upon 83, the performer would say to the other spectator:

"Please call Blank 7871 on the phone, ask for Mr. Albert Miller and ask him of what number I am thinking."

The confederate, who would be ready to answer the phone, would know, when "Mr. Albert Miller" was asked for that the number was 83. Of course, the trick could not be repeated the same evening with the same spectators.

(Clip this out and paste it, with other of the series, in a scrapbook.)

CORNS

Lift Off—No Pain!



Doesn't hurt one bit! Drop a little "Freezone" on an aching corn, instantly that corn stops hurting, then shortly you lift it right off with fingers.

Your druggist sells a tiny bottle of "Freezone" for a few cents, sufficient to remove every hard corn, soft corn, or corn between the toes, and the foot calluses, without soreness or irritation.

Much in Little.

The mighty oak tree from an acorn towers;
An tiny seed can fill a field with flowers;
One bell alone tolls out the death of kings;
In every Sussex sky-lark Shelley sings.

I First Compounded This Remedy For My Own Neighbors

Their praise of this newer form of iron has spread so rapidly that now, after nine years, over 4,000,000 people use it annually.

Years ago I began to wonder at the great number of my own friends and neighbors who were always ailing, complaining and doctoring, without ever seeming to get any better. Both working men and their wives were frequently all tired out in the evening, and a great many were weak, nervous and run-down. One had pains in the back and thought he had kidney trouble. Another had pains around the heart, palpitations and dizziness, and was sure he was suffering from heart disease. Still others had severe headaches, floating spots before the eyes, tender spots along the spine and a great variety of alarming symptoms.

For years I made a special study of this condition, consulting a great number of physicians and chemists. An immense number of investigations by physicians all over the country showed that three people out of every four you meet lack 100 per cent. iron in their blood. Lack of iron in the blood is the greatest of all devitalizing weaknesses. It is the iron in your blood that enables you to get the nourishment out of your food. Without iron, nothing you eat does you any good. Your heart, lungs and kidneys and all your vital organs get their nourishment from the blood stream, and when the blood lacks iron and is thin, pale and watery, you may suffer from the symptoms of a great number of diseases when, the real and true cause of all your trouble is a lack of iron in the blood.

In the old days people often took metallic iron, which some physicians claim is not absorbed at all. In compounding Nuxated Iron I use the newer form of iron, which is like the iron in your blood and like the iron in spinach, lentils and apples. Unlike the older forms of iron, it will not injure the teeth nor disturb the stomach, and it is ready for almost immediate absorption and assimilation by the blood. It is the people whose blood is rich in iron who possess great strength, force and energy. If you are not strong or well you owe it to yourself to make the following test:

See how long you can work or how far you can walk without becoming tired. Next take two 5-grain tablets of Nuxated Iron three times a day after meals for two weeks—then test your strength again and see how much you have gained. An astonishing number of nervous, run-down people who were ailing all the while, have greatly improved their health and increased their strength, energy and endurance simply by taking this newer form of iron.

OLD CHUM SMOKING TOBACCO

IS FOUR TIMES SEALED



to bring you the full richness and mellow sweetness of this—

"Tobacco of Quality"

Manufactured by
IMPERIAL TOBACCO CO. OF CANADA LIMITED

Roses.

What though the rose is beauteous but a day
And then must languish back to dust and mold?
Should not its petals wake or buds unfold
Because their crimson soon must turn to gray?
Should it lament the autumn and decay,
Foretell its youth grown sober-cheeked and old,
And in a cankerous despair withhold
Its ardent blossoms from the kiss of May?

Better to bloom and perish in an hour,
Better to shed its fragrance for the wind
To waft abroad and blow from field and mind
Than mourn its doom and never flaunt a flower!
Sweet is its day of beauty in the bower,
Sweet though it leaves no lingering scent behind!
—Stanton A. Coblentz.

Painful Confession.

Billy was in tears when he came home from school.

"Teacher whipped me because I was the only one who could answer a question she asked the class," he sobbed.

His mother was indignant.

'Why, I'll see about that! What was the question, Billy?"

His eyes lighted reminiscently.

"She wanted to know who put the glue in her ink bottle!"

Minard's Liniment for Dandruff.

That Can-Opener.

"Can I see the lady of the house?" asked the canvasser.

"Yes, you can."

"Well, madam, I am selling a can opener which cannot be beaten. It opens any can that can be opened with a can opener, and any can can be opened by this can opener that can be opened by any can opener. If you can show me a can I can——"

But the door was shut, and he could not.

ASPIRIN

Beware of Imitations!

BAYER

Demand

Unless you see the name "Bayer Cross" on package or on tablets you are not getting the genuine Bayer Aspirin proved safe by millions and prescribed by physicians over twenty-three years for

Colds	Headache
Toothache	Lumbago
Neuritis	Rheumatism
Neuralgia	Pain, Pain

Accept "Bayer Tablets of Aspirin" only. Each unbroken package contains proven directions. Handy boxes of twelve tablets cost few cents. Druggists also sell bottles of 24 and 100. Aspirin is the trade mark (registered in Canada) of Bayer Manufacture of Monoaceticacidester of Salicylicacid. While it is well known that Aspirin means Bayer Manufacture, to assist the public against imitations, the Tablets of Bayer Company will be stamped with their general trade mark, the "Bayer Cross."

Cold in Head?

Heat Minard's and inhale. Quick relief assured.
An enemy to germs.

MINARD'S "KING OF PAIN" LINIMENT

Every scratch in the hand is not a stab to the heart, nor does every false opinion make a heretic.

Minard's Liniment Heals Cuts.

Classified Advertisements

WOOLGROWERS—COTTS AND Rejects accepted for limited time only. Apply Georgetown Woollen Mills, Georgetown, Ontario.

Use MURINE NIGHT & MORNING & KEEP YOUR EYES CLEAN CLEAR AND HEALTHY

WRITE FOR FREE EYE CARE BOOK - MURINE CO. CHICAGO, U.S.A.

Thin People

Thin, nervous, underweight people take on healthy flesh and grow sturdy and ambitious when Bitro-Phosphate as guaranteed by druggists is taken a few weeks. Price $1 per pkge. Arrow Chemical Co., 25 Front St. East, Toronto, Ont.

Pimples Disappear

"You don't need mercury, potash or any other strong mineral to cure pimples caused by poor blood. Take Extract of Roots—druggists call it "Mother Seigel's Curative Syrup—and your skin will clear up as fresh as a baby's. It will sweeten your stomach and regulate your bowels." Get the genuine. The larger bottle is more economical. At drug stores.

FACE A SIGHT WITH PIMPLES

Large and Red, Itched and Burned. Cuticura Heals.

"My face was itchy and broke out with large, red pimples. They were scattered all over my face and itched and burned so that I scratched which caused them to grow larger. I could hardly sleep at night. They were a real torture and my face was a sight.

"The trouble lasted about three months. I began using Cuticura Soap and Ointment and the first treatment stopped the itching and after using two cakes of Cuticura Soap and one box of Cuticura Ointment I was healed." (Signed) Miss Ora Goulette, R. F. D. 4, Box 86, Barre, Vt., March 24, 1922.

Use Cuticura Soap, Ointment and Talcum exclusively for every-day toilet purposes.

Sample Each Free by Mail. Address: "Lymans, Limited, 344 St. Paul St., W., Montreal." Sold everywhere. Soap 25c. Ointment 25 and 50c. Talcum 25c. Cuticura Soap shaves without mug.

TO EXPECTANT MOTHERS

A Letter from Mrs. Smith Tells How Lydia E. Pinkham's Vegetable Compound Helped Her



Trenton, Ont.—"I am writing to you in regard to Lydia E. Pinkham's Vegetable Compound. I would not be without it. I have taken it before each of my children was born and afterwards, and find it a great help. Before my first baby was born I had shortness of breath and ringing in my ears. I felt as if I would never pull through. One day a friend of my husband told him what the Vegetable Compound had done for his wife and advised him to take a bottle home for me. After the fourth bottle I was a different woman. I have four children now, and I always find the Vegetable Compound a great help as it seems to make confinement easier. I recommend it to my friends." —Mrs. FRED H. SMITH, John St., Trenton, Ont.

Lydia E. Pinkham's Vegetable Compound is an excellent medicine for expectant mothers, and should be taken during the entire period. It has a general effect to strengthen and tone up the entire system, so that it may work in every respect effectually as nature intended. Thousands of women testify to this fact. C

South Mountain

Mrs. Asa Berry was up to Kemptville Saturday.

Miss Wilma Henderson spent the week end at Hallville.

Born—To Mr. and Mrs. G. E. Gilroy, on April 1st, a daughter.

Born—To Mr. and Mrs. Roy Simzer, March 31st, a daughter.

Mr. Howard Baldwin left for his home in Calgary, on Saturday last after spending the past two weeks here.

Miss Florence Blakely was a Kemptville visitor Saturday.

Mr. and Mrs. W. W Bellinger are visiting in Detroit, Mich., at present.

Miss Sadie Ouderkirk, of Hallville, visited the Misses Henderson a few days this week.

The Annual Maple Taffy Feed was given by the Methodist Mission Circle in Thompson's hall, on Tuesday evening last, and needless to say was largely attended and enjoyed by all present.

The Mountain Council met in the Odd Fellows' Hall on Monday of this week. A good deal of business was transacted.

The many friends of Mrs. E. J. Bishop a former resident of town but now of Kemptville, will regret to learn that she is seriously ill at present writing.

We are sorry to report the illness of Mrs. Joen Thorpe, also Edwin Gilroy, this week.

There are a couple of families who have developed scarlet fever this week. Mr. John Baldwin and Miss Wilma Cleland. They are reported to be mild cases.

We were pleased to see Wm. Marshall out on Saturday after being very ill.

The many friends of Mrs. Howard Nesbitt are sorry to learn that she has an attack of appendicitis.

Mr. and Mrs. Lyman Hess and baby, of Odgensburg, N Y., were recent guests of Mr. and Mrs Joseph Hess.

Mrs. Norman is stopping with her daughter, Mrs. Howard Nesbitt, of Hynd man, for a few days.

Vernon

Mrs. Kenneth Crerar of Russell visited her daughter Mrs Howard Porteous last week.

Mrs. Ed. Anderson spent a few days in the city with her sister who is on her way from England to Vancouver where she intends spending the summer.

Mr. Edgar Taylor has gone to Earlton Ont. to teach school.

Miss Ethel Ferguson has resumed her duites as music teacher and goes to Metcalfe on Saturdays where she has quite a large class.

Mr. and Mrs. C. Wilks motored to Newington last Sunday returned Monday.

We welcome again the buss line from Ottawa to Winchester it looks as though good old summer was on its way.

Qnite a number of the Vernonites took advantage of the splendid weather last Saturday and motored to the city.

The Horticultural Society are having a Social evening for the members on May 1st. and are making preparations for an interesting and intrusive programme as well as an enjoyable evening. We aim at reaching the hundred mark or over this year and would like the co-operation of all the members.

Mrs. Charles Graham had the misfortune to break a needle in her hand on Monday and was taken to Ottawa where she had an X-ray examination and the brooken part removed. She is staying with her daughter Mrs. Maloney.

Little Andy Anderson who had his leg badly crushed when he fell from a sleigh some time ago is able to be around again.

Belmeade News

The trustees had a business meeting in the School on Wednesday evening of last week.

Mr. G.f Acres of Vernon has purchased another farm in this vicinity.

Our cheese factory has opened for the season.

Mr. and Mrs, S. A. Kinnaird called at at Mr. and Mrs. Hudson Dockstader one evening last week.

There are a few muskrat hunters in this vicinity.

The roads from Belmede to Vernon are in splendid condition, now is a great time for cars.

Mr. Wallace Campbell of Vernon called in this vicinity one day last week.

Miss Susie Dalglish spent the week end with Mrs Earl Campbell.

Mr. S. H. Bishop of Metcalfe was in this vicinity one day last week.

Mr. N.J. Johnston, Kenmrre, made a business trip to Belmeade recently.

The mail man from Osgoode says the roads are just wonderful.

The snow went away with very little flood this spring.

Winchester Springs

Mr. E. Shlach, of South Gower, visited a couple of days with Mr. and Mrs. P. R. Walker.

Rev. Mr. Smith will conduct service in the Presbyterian Church on Sunday evening at 7.30 o'clock. A Sunday school at 6.30 o'clock.

Guests on Thursday at the home of Mr. and Mrs. A. Bailey were Miss E. Grey and Miss F. Fennell.

Miss Keitha Bailey and Miss Dorothy McIntosh spent Saturday with Miss Lucy McIntosh.

Miss M. Kain is on the sick list.

Mrs. Ray Dillabough and son Dwight returned to their home in Russell on Thursday night after spending a few days with Mr. and Mrs. C. Robinson.

Mr. Thomas McBride spent the week end at his home here.

Mrs. Mike Casselman returned to her home after spending a few days with Mrs. Mason Casselman.

An event worth noting took place at the home of Mr. John Stamp, on Friday afternoon, April 4th, when a few of his friends gathered in honor of his eighteth birthday. The day was spent in social intercourse. A dainty lunch was then served by Miss Margaret Kain and Mrs. W. W. Kain. Mr. Stamp is hale and hearty and reads without glasses.

Mr. and Mrs. James Froats, of Inkerman spent a few days with their daughters, Mrs. George Hummel and Mrs. Mason Casselman.

Visitors at the home of Mr. and Mrs. J. McLaughlin were, Mr. and Mrs, E. Munroe and baby and Mr. and Mrs. G. Hummel and daughter.

Mrs. Eliza Bell and Miss Flossie Hummel spent one day last week at Dunbar.

Mr. Heber McIntosh made a business trip to Morrisburg on Monday.

Cloverdale

About sixty or seventy friends and neighbors gathered at the home of Mr. Arnold Docksteader, on Thursday evening last to bid farewell to Mr. Benson George before his departure for Windsor. The evening was spent in games and music, after which dainty refreshments were served. The following address was then read by Mr, Roy Docksteader.

To Mr. Benson George,—

There is an old saying that opportunity knocks but once at a door, so when we learned of your early departure from our midst, we felt we must not let this opportunity pass without letting you know something of how much we regret your leaving us. We shall miss you in your daily occupation and also in your willingness to help whenever possible. Where ever your lot is cast may you always have the assurance of the All Guiding Hand about you and true friends and success to ever brighten your pathway.

As a small token of the high esteem in which you are held, we ask you to accept this watch and chain and as it ticks the hours away, may it also remind you of happy times among us, and the friends you left behind. We assure you as you visit your old home from time to time you will always find our welome awaiting you.

Signed on behalf of your old friends and neighbors.

The presentation was made by Mr. E Dignard. Benson thanked his friends in his usual kind manner The crowd then joined in singing 'For He is a Jolly Good Fellow.'

Quite a number of friends and neighbors of Mr. Harold Humphries, gathered at the home of Mr. A Docksteader, on Monday, to bid him farewell before his departure for Windsor. A social evening was spent and refreshments served. The following address was then read by Miss Irene Stobo;

Dear Harold,—

As we have heard of you intention of departing from our midst, we, your friends and neighbors, feel we cannot let this opportunity pass without expressing our sincere regret at losing you. We have always found you ready and willing when asked to help in any social way. We feel sure you will make many friends wherever you go, but we hope that while you are making new friends you will not forget the old ones you are leaving behind. We wish you every success wherever you go and in all your undertakings. We now ask you to accept this ring and links as a small token of remembrance and we hope that every time you wear them you will have happy memories and recollections of the days gone by.

Signed on behalf of your old friends and neighbors.

The presentation was made by Miss Ethel Lamoureux. Harold thanked his friends in a few well chosen words saying he would not forget them. Then all joined in singing 'For He is a Jolly Good Fellow.

The Misses Lila Hughes and Eva Docksteader spent the week end at the home of the former's uncle, Mr. H. Hughes of Metcalfe.

School has re-opened after a week and a half vacation, owing to the illness of the teacher.

Miss Luella Cinnamon is spending a few days at the home of her uncle, Mr. B. Cinnamon.

Messrs Harold Humphries and Benson George and the Misses Mable Larmour and Hattie Campbell spent Sunday in Ottawa.

Mrs. Joe. Lamoureux spent the week end at the home of her brother-in-law Mr. Eli Famourenx, little Miss Ada returning with her to her home in Ottawa.

The yellow bus is again starting on its daily route.

Mr. T. Stobo spent the week end visiting friends in Smith Falls.

Morewood

Mr. and Mrs. John Summers of Winchester spent Thursday with friends in Morewood.

Mr. and Mrs. Mahlon Casselman are spending the week with realitives at Williamsburg.

Mr. James Cox is spending a few days with his family at Packenhouse.

Mr. and Mrs. Abner Dillabough spent Saturday at Winchester.

Mr. William Hepburn and Mr. and Mrs. Arthur Steinburg attended a funeral of the late Miss Julia Hollister of Williamsburg Sunday.

PRIVATE SALE

The undersigned finds that he will be away from home throughout the coming summer and offers for sale as follows:

PURE BRED HOLSTEIN COW, Olive Pontiac. This cow is six years old, a fine type and a heavy milk producer. She is due to freshen in May.

PURE BRED HOLSTEIN YEARLING BULL.

100 HENS. Brown Leghorns and Barred Rocks. Sixty of these are pullets and the rest two year olds.

AUTOMOBILE Six cylinder Saxon, in good condition. Complete demontration will be given.

Terms given on satisfactory security. Apply on premises.

J. W. WEBB, Winchester Springs.



Our Big Genuine Fur Coat Sale

We have made arrangements with one of the largest Manufacturers in Canada to unload his beautiful Fashion Fur Coats direct to the public. This means a saving to you from 30 to 40 per cent. on every garment.

Our risk handling this high class merchandise is small and we are giving you this chance of buying a beautiful Fur Coat at a big saving in your own home town from manufacturer to consumer.

Three days left to call for your bargains on Fur Coats, also a beautiful range of neck fur pieces for Spring.

Now is the right time to buy your furs before they are placed in storage.

Sale Closes April 15th

NESBITT & McCORMICK

"STORE Of QUALITY"

"BUT NOT OF HIGH PRICES."

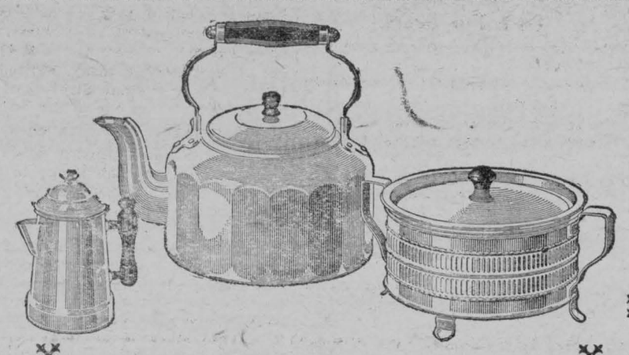

Groceries



Quaker Corn Flakes, 2 packages for 25c.

Laundry Soaps

P and G	Gold
Comfort	Surprise
Sunlight	Sunlight
Lifebuoy	Pearl White

All the above 3 for 25c

SOAP CHIPS—Not the ordinary chip that you generally see but a nice white fluffy chip, on a par with Lux, per lb. 20c

Starch 2 lbs. for 25c

Glue, dark, per lb. 40c

Glue, white, per lb. 50c.

For the yard—Hoes, Rakes, Shovels.

Our store, this morning, is laughing with the very joyousness of Spring. The transformation is merely an emphasis of the fact that the spring shopping season is here and that this store is well-stocked with seasonable goods and ready for the spring rush.

The following suggestions may be of use to you in making out your list for House-Cleaning:

A new broom 65c
A mop stick 25c
A scrub brush 25c
A stove brush 25c
A calcemine brush 40c and 75c
O'cedar mop $2 00
Slop pail 65c
Handy Ammonia 10c
Lye, 2 tins for 25c
Old Dutch, 2 tins for 25c
Lux, 2 packages for 25c
Washing Soda, large pkg. 10c
Bon Ami, tin or cake 15c
Pearline 10c Saniflush 35c
Chlorinated Lime 20c
Moth Balls, per lb. 15c

"FINE ALUMINUM WARE."

Your interested attention is invited to an unusually complete assortment of VIKO, The Popular Aluminum, which we are now showing.

We know you will be delighted with the great variety of different articles There are scores of them for all sorts of uses.

You will be impressed, too, with the beauty and quality of these splendid utensils. There's nothing like the thick, hard aluminum of which VIKO utensils are made to insure lasting wear and satisfaction

Confidential, to a few fortunate ones:—There are some 3 quart VIKO sauce pans, with cover, which we are selling for 79c. They should be $1.05 We haven't nearly enough of them. Come early!

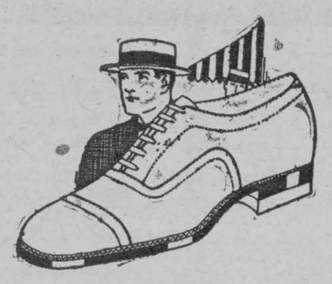

Shoe Department

We know where the shoe pinches, and it's our business to see that it dosn't.

Here is a real good value in Men's Smart serviceable Oxford. They are made of a good quality Brown Leather on the new toe last with rubber heels. Goodyear welt soles at the popular price of $5.00 per pair.

Candy and More Candy.



A new shipment of Bars just received

We have practically every bar that's on the market to-day. Ask for the kind you don't see.

Let us show you the latest "Chocolates" assorted French milk. They are real good and moderate in price, per lb. 40c.

Stop that cough, Linseed, Liquorice, Chlorodyn

We carry a good line of Butterscotch and Toffee

Our line of 1 cent goods can't be beaten. Come in and let us fill your sweet tooth.

To Late Eor Classification

Dutch Sets 20c lb.
New assortment, "Cluntz" 34c
Mixed Sour Pickles, tumbler 25c
Rennies, Ferries and Steele Briggs Seeds.
Buckwheat Flour 5c lb.
Pineapple Marmalade 4 pound glass $1.25
10 lb. pail Pure Lard $2.00
Order your Roasts early.
Choice cuts of Milk Fed Veal



COCOA

This perfectly pure and delicious COCOA is manufactured by a special process, securing great solubility. It is a most nourishing and refreshing beverage, and being in a very concentrated form is more economical than many other descriptions.

This cocoa is pleasing dozens of our most exacting customers, why not you. Your money will be cheerfully refunded if you are not perfectly satisfied.

Remember the low price 2 lbs. for 25c

CLEAN UP!



PAINT UP!

Time was when "appearance" of a freshly painted house was the only thing that counted, but now we must realize the importance of the protection GOOD PAINT afoards against wear and tear. Any paint will give some protection but if you want paint protection for years not merely months use

B. and H. English Paint

We have paint for every use.

B and H Floor Paint.
B and H Inside and Outside White.
B and H Frisconette
B and H Cluna-lac
B and H Carriage Gloss
B and H Barn Paint
Everlastic Varnish
Auto Enamels
B and H White Lead
Paint Oil, Turpentine, Shellac
Putty, Stains, Graining Colors.
Brushes, et.
Everything in connection with the painting.

We have a Bulletin giving the analysis of all the different brands of White paints. We will be pleased to show you this Bulletin and it will be of interest to you to examine it before you buy your Spring Paints.

Sauerkraut

Medical science now knows that many serious deseases are due to harmful bacteria in the intestines. Sauerkraut is one of the most valuable intestinal cleansers and disinfectants, and a natural conditioner and regulator for the entire system. It has a tendency to prevent constipation. It has great value as an article of food in cases of diabetes and excess of Uric acid in the blood. We have a good stock of Dominion Brand at 20c per can and Libby's Brand at 25c

Raisins

Pie filled with tender, juicy, luscious, thin-skinned Raisins is a favourite desert. Light, tender flaky pastry and a rich juice forming a delicious sauce. A delightful morsel fairly melting in the mouth. Raisins furnish the needed food-iron in the most assimilable form. We are selling more raisins now than we ever sold in the holiday season. Lay in a supply while our stock lasts, remember the price at 12½c

Phone 16 Winchester **T. O. KEYES** Meat Market Phone 85