WINCHESTER PRESS

Wed., June 21, 1995





Slammin & Jammin

Attendance was a bit lower than expected at the Slammin & Jammin Countryfest in South Mountain Saturday, but Brian Telford, one of the organizers, says the roughly 400 people who did turn up for the combined demolition derby and music festival had a good time. The Mountain Township & District Lions Club hosted the event, and they were able to break even with the help of volunteers and the generous donation of trailers from Eddie and Don Duncan. Karla and Jordan Havekes, top left, were two of the youngest country music fans at the event. Top right, Jim Wicks and Westburg Union opened the show which also featured Winchester 44, Border Towne, Runnin' on Empty and Hillbilly Fever. Left, John Leach and Bill Tierney of Winchester 44 tune up for their set. Below, while the rest of their department was on a call, Mountain Township firefighters Denis Puddy and Gerry Boyce took care of a different kind of fire, barbecuing chicken for the crowd.

Press Photos —Robinson









Bang up job

Blair Harris of Kemptville surveys the damage to the car he drove for Christian Wiebel, also pictured, of Wiebel Auto Parts, above and right. Tim Smith of Belleville won the competition.

Press Photo — Robinson

Farm update

Local crop picture rosy says specialist

Dianne Fetterly
Agricultural editor

WINCHESTER — Good growing conditions have kept this year's crops right on schedule.

First-cut hay harvest is currently in full swing, and while the crop got off to a slow start due to lack of heat and moisture, things have completely turned around, says Gilles Quesnel, the area's soil and crops advisor.

"In the past week or so, there has been a large quantity of good quality hay stored," Wet conditions at the beginning of harvest made for some difficulty in getting the hay to dry, but since then, dry conditions have resulted in a good harvest, he said.

And while some grasses are now a bit on the mature side and alfalfa is slightly past its prime, hay quality is still good, he added.

CORN DOING WELL

This year's corn crop is also coming along very nicely — taking advantage of the heat says Quesnel.

Planted under good field conditions, corn stands are very uniform and growing well.

There was some concern that heavy rains in some areas a couple of weeks ago had delayed post-emergence herbicides, but farmers have since caught up on the spraying, he said.

Cereal crops are also doing well under this year's growing conditions. There has been no extreme heat and a bit of moisture has created ideal conditions for cereal crops.

However, there has been some concern that late-planted fields may be affected by barley yellow dwarf, which is carried by aphids.

While it is not a great concern, Quesnel recommends checking cereal crops for signs of infestation. Affected barley will show signs of yellowing in the leaves, while wheat and oats will have a reddish tinge to the leaves.

SOYBEANS

Soybeans and white beans also had uniform emergence and are doing extremely well, says Quesnel.

Plants are already starting to form nodules and just require sun and moisture to keep them coming along nicely, he added.

While canola is starting to flower and also doing well, Quesnel is advising growers to be on the lookout for diamond back moths. While the moth is normally not a problem, this year it has shown up in some area fields.

He says farmers should check the plant for a small, soft-bodied green larvae with a brownish head. And while growers only spray for diamond back moths under extreme conditions, there is an insecticide listed in the Field Crop Recommendations guide #296.



Strawberries are big, ripe and ready for picking at area strawberry farms. Pictured, a hand full of berries picked at Mountain Orchard and Berry Farm, Saturday. Press Photo — Fetterly

Strawberry pickin's plentiful

Dianne Fetterly
Agricultural editor

IROQUOIS — Berry pickers are out in full force as this year's strawberry harvest got under way on the weekend.

With warm, sunny conditions, most area strawberry growers were open for pick-your-own business on Saturday. Berries are large, juicy and plentiful, producers are reporting.

For those berry-lovers who like the biggest berries, Paul Dentz of Dentz Orchards and Berry Farm near Iroquois recommends getting out early in the season. Berries are most plentiful and the largest at the beginning of the season, and become smaller later on, especially during hot conditions.

"We definitely don't want a lot of very hot temperatures (during the strawberry season) because the berries will ripen too quickly, before they get very large," explained Dentz.

Ideally, strawberries ripen the best under moderate temperatures, around the mid-20s, with a little bit of precipitation, he added. Strawberry season usually gets underway about the middle of June and lasts approximately three weeks.

Other local growers with berries available include: Mountain Orchard and Berry Farm and Cannamore Orchard.

Customers are advised to call ahead for picking conditions.

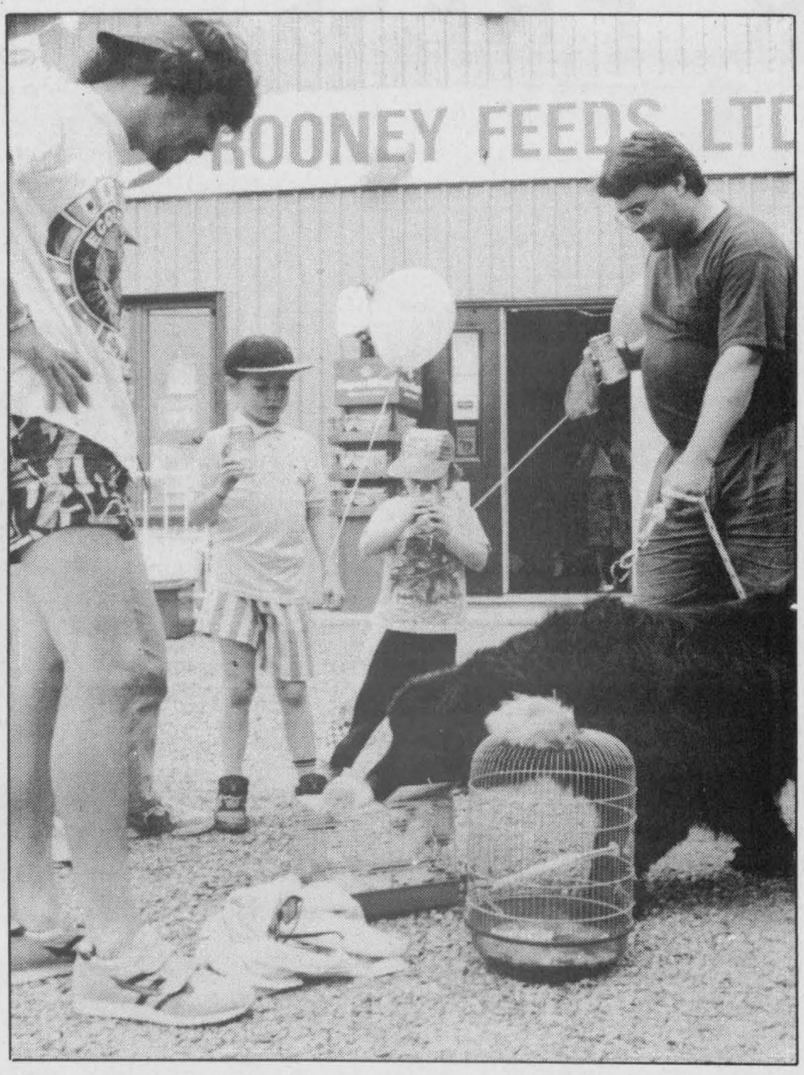

Pet party

Customers brought their pets along to Rooney Feeds' open house on Saturday. Here Steve Patrick shows his hamsters to Alex and Henry Irving, David Kerr and his dog Gentle Ben.
Press Photo —Robinson

Agri-business directory

Stone Broke Farm
Custom Square Baling
Theo Herfkens
987-2038

LORNE E. ACRES EQUIPMENT INC.
Superior Silos & Liquid Storage
High Moisture Oxygen Controlled Bottom Unloading Sealed Silos
Winchester 774-2672
Box 482, Winchester, Ontario, K0C 2K0
Res.: (Lorne Acres) 774-3129
Patz MATERIAL HANDLING & FEEDING SYSTEM
SMALE LIVESTOCK HANDLING EQUIPMENT

Plante Farm Equipment Ltd.
Alfa Laval Agri
• Val Metal • Houle barn equipment
• Mueller bulk coolers • Universal dairy equipment
Brinston 652-2009

DUNDAS AGRI-SYSTEMS INC.
Authorized Dealer for BOUMATIC AGRI-METAL
24-hr. service
652-4844
Bart Geleynse

DAN McNEILL POOLS
Sales, Service, Supplies
Inground, Aboves & Spas • Interlock, Fencing
509 St. Lawrence St. Winchester, Ont.
FREE ESTIMATES
Guaranteed Satisfaction
774-2641

landini GEHL
TIBBEN EQUIPMENT LIMITED
BRINSTON 652-4881

ENHANCE YOUR HOME
with Concrete Lawn Ornaments
• Fountains • Bird Baths
• Planters • Tables
• Benches • Tree Rings • Lawn Edgers
OPEN 7 DAYS/WEEK 8 A.M. - 8 P.M.
K&B Lawn Ornaments
1770 Manotick Station Rd.
821-7953

RELIEF MILKING
PIET KERKHOF
613-774-5301
RR2, Mountain, Ont., K0E 1S0

STRAWBERRIES! CANNAMORE ORCHARD
CANNAMORE ORCHARD
New This Year
STRAWBERRIES
Pick Your Own and Pre-picked
Call ahead for picking conditions
FRUIT TREES Also Available
5Km East of Morewood
7am - 7pm
7 days a week
while supplies last
448-3633

Ralston Purina
Fred's Farm Supplies
(A Division of Fred Zandbergen Farms Inc.)
RR#2, Brinston (2 km west of Dixons Corners) 652-2069
Winchester (Hwy. 31 at Spruit Rd.) 774-0409
1-800-361-3305
"Serving all farming enterprises with quality feeds"

H.D. Tile Drainage Ltd.
SPECIALIZING IN FARM DRAINAGE
- Bulldozer and backhoe rentals available
- Land cleaning with root rake
- Manure storage and excavation
- Erosion control projects

HENRY DOORNWAARD
RR1, Winchester 774-3751

Pierre Jaquemet
RR#2, Winchester
613-774-6530
SUNFILM: 20" x 6,000' $87.00
30" x 5,000' $105.00
TAPES: 3" x 100' $11.00
Single bags in stock
AEP INDUSTRIES INC.

IREBALL AUTOMATICS INC.
AUTOMATIC & STANDARD TRANSMISSION REPAIRS
Specializing in Computerized Transmissions with Overdrive and Front Wheel Drive
R.R. 3, WILLIAMSBURG, ONT., K0C 2H0
TEL.: 535-2112

WANTED DEAD OR ALIVE
Efficient **FREE** Pick-up of Cattle and Horses
Calves or Cows
Big or Small
Call Us Now
We Pick Them All
We offer a **FREE PAIR OF WORK GLOVES** for the removal of large animals
FIRST TIME CUSTOMERS will receive a free pair of work gloves even for calves
DON'T FORGET to ask our driver for a coupon to be eligible for our draw June 30, 1995 **TOTAL PRIZES $4,000.00**
one coupon per call even for calves
MACHABEE ANIMAL FOOD LTD
TOLL FREE - 1-800-267-7178
LOCAL 987-2818 CRYSLER

Agrico
Winchester Farm Centre
774-2209
CUSTOM SPRAYING SERVICE
1) Cost effective reliable weed control!
2) Minimal tracking damage!
3) Field scouting service!
4) Environmentally and farmer friendly service!
5) Wilk Weed for milkweed!
6) Drop nozzle spraying!
Crop Production Chemicals, Spra-Coupe, Patriot XL Custom Application
To book your requirements, call Agrico, Winchester 613-774-2209

update

Potato Heads study herbs

by Claudia Zollinger

ORMOND — The May meetings of the Ormond Potato Heads were held at the homes of Melissa Skuce and Tammy Duke, respectively.

At meeting three we viewed Skuce's garden, tested soil and pruned an apple tree. We learned about different types of fruit, harvesting and using fruit as decorations. A taste of fruit and juices ended the evening.

At meeting four we learned about all aspects of herbs and completed a crossword puzzle. We also transplanted celery and cabbage plants

Our next meeting will be a trip to Gibson Produce Farm on Hwy. 31 near Winchester on July 19 at 7:30 pm.

4-H club explores the past

by Adam Sylvester, Press Reporter

The 4-H Bananas That Split recently had a field trip to the Ormond Protestant Cemetery which is located on Concession 12, lot 9 of Winchester Township. This cemetery was first used on Oct. 14, 1841 when the body of James Stuart was laid to rest. This came about because of the difficulties encountered in carrying Mr. Stuart's body to its final destination. His family and friends were unable to carry the body to Spring Hill because of the long trek through dense trees and across the South Castor River. The property, originally known as Dewar Hill, belonged to the Dewar family.

On Aug. 10, 1908, the cemetery was incorporated and became known as the Ormond Protestant Cemetery.

The youngest buried in this cemetery is a 3-day-old boy.

The parents of Alex Cameron Rutherford, the first Premier of Alberta, are buried in this cemetery.

Canada Day bike-a-thon planned

IROQUOIS — Dundas County's 4-H Fundraising and Promotion Committee is looking for people to join in a bike-a-thon on Canada Day, Sat. July 1 to raise money for the 4-H program.

Members and parents will be meeting between 12:30 and 1 pm at the Seaway District High School parking lot in Iroquois, leaving as a group to travel to the beach in Morrisburg. The trip will take approximately 45 minutes to bike.

Parents can also meet their bikers at the 4-H tent at the Morrisburg waterfront and enjoy other activities the village of Morrisburg has to offer.

Bikers are to bring sponsor sheets and money to register. 4-H members are encouraged to wear 4-H shirts, 4-H colors or to decorate their bikes.

4-H 80th anniversary party set to go

MILTON — The Ontario 4-H Council's party to mark 80 years of 4-H in Ontario is set to go July 29 -30 at the Ontario Agricultural Museum in Milton.

Scheduled events include a variety show, slow- pitch baseball tournament, 4-H leadership reunions, Go for the Gold competition, photo contest and an old-time square dance competition, along with a family barbecue and many displays from organizations across Ontario. Outstanding 4-H families and individuals will receive special recognition.

The new book *Head, Heart, Health, Hands: A history of 4-H in Ontario* will be available for $25 and visitors can test their skills in judging and the rural Olympics. A family barn dance will provide an opportunity for guests to socialize.

Those registering before July 14 qualify for an early bird draw. In addition, a variety of door prizes will also be awarded.

To register for the celebrations call 1-800-937- 5161.

"Mock" horse show

WOODLAWN — The West Carleton 4-H Horse Club is hosting a *mock* 4-H horse show on July 22 at Workmore Farm in Woodlawn.

For further information contact Cheryl Graham at 613-832-3928.

Deadline for entries is June 30.

Car wash this weekend

WINCHESTER — West Dundas Dairy Club is reminding residents to bring their dirty cars to the Dundas Veterinary Services parking lot on Saturday (June 24) for a wash.

The car wash will run from 10 am - 3 pm and cost is $3 or donations.

Proceeds will go towards the West Dundas tie stall, judging events, new equipment for the regional championship competition, the Hays Classic and various other events.

Community honors Mrs. Metcalfe Fair



Ida Craig

Garnet Quail
Press Staff Reporter

METCALFE—A crowd of well over 100 people, some representing fair boards and agricultural societies in 'District #1' and many more good friends and acquaintances turned out recently to honor Ida Craig — 'Mrs. Metcalfe Fair'.

Stewart James, 1st Vice-President of the Metcalfe Agricultural Society, acted as Master of Ceremonies for the event and spoke in glowing terms of the great contribution Mrs. Craig has made to Metcalfe's classic.

Of course, he had a couple of anecdotes and one went further than even he intended.

He began by explaining that when he first became involved with the society, one of his earlier tasks was as chair of the beef committee. "Ida would never push you into doing anything but she always kept us on our toes. She'd say something like, 'I guess you'll soon be having a beef meeting, Stewie.' and then she'd call back in a couple of days to see how it went."

When the laughter ended, James went on to explain that Mrs. Craig said no one would come to a tea in her honor. Instead, he pointed out that there was representation from virtually every fair in the area and proceeded to name them. As the list ended, Ida suddenly piped up with, "And Spencerville". "You see," said James, "she has been away from the job since the end of March and she is still keeping me straightened out."

Past-President Carson Hill also spoke of the caring devotion that Ida Craig has shown in her 20 years as secretary, treasurer and manager of Metcalfe Fair and mentioned an incident wherein he received a phone call from Mrs. Craig one night a little past midnight. "She kept saying, 'I found it! I found it! I found it!' over and over," he recalled. 'Found what,' I finally asked, when she slowed down a bit. 'That $2 I've been looking for for the last week and a half.' says Ida. 'Now I can sleep tonight and we can go ahead with the annual meeting on Saturday.'"

Dorothy Campbell, President of the Ladies Division and Betty Eastman, current President of the Metcalfe Agricultural Society, both thanked Mrs. Craig for her help, caring and knowledge in all things related to the Society.

Following the tributes to her, the society presented Mrs. Craig with a beautiful reclining chair.

Ida noted in her thank-you address that she had, in her 20 years with the fair board, served 12 presidents and that although her health was forcing her to slow down a little bit, "I guess I'll have to move the telephone close to the arm of this beautiful chair so that I can still answer any questions they may see fit to ask."

Dr. Steve M. Zajacz and Associates
DENTISTRY
We provide the following services for children and adults:
• Preventive • Root Canal Therapy
• Crown & Bridge • Orthodontics
• Surgery • Dentures



We Welcome New Patients!
Dr. Steve M. Zajacz or Dr. Beverley McKeown
13 Church St., Chesterville
448-3389

EVERYTHING'S Coming Up Green!
Hummingbird Feeders.....$11.95
Hummingbird Nectar, 8 ounces.....$2.70
2-gallon Watering Cans $3.49
Assorted Organic Fertilizers, 2 kg boxes flower gardens, annuals, shrubs, roses, etc.....from $4.89
50-foot Garden Hoses.....from $10.95
Live traps for yard and garden pests (rabbits, groundhogs, skunks, etc.) available in all sizes
C&L FEEDS
WINCHESTER 774-3538
Contact Ray Gauley

Open House

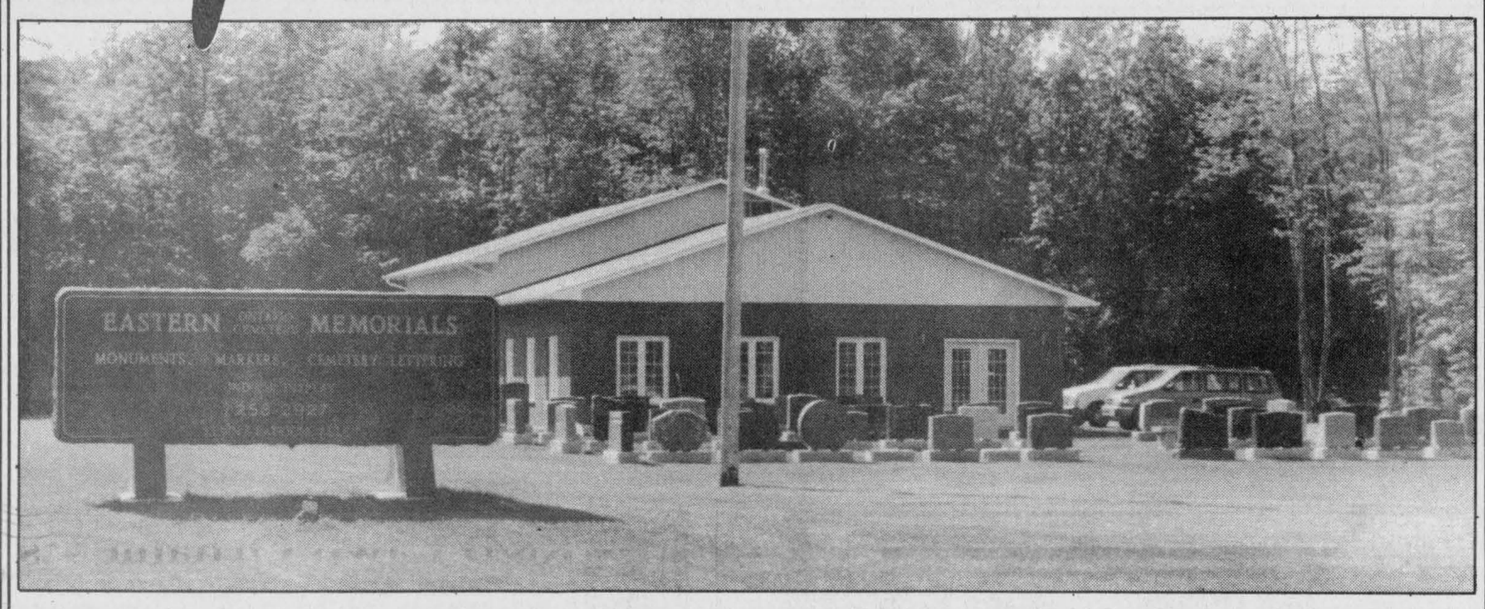

EASTERN ONTARIO CEMETERY MEMORIALS

Saturday, June 24
1:00 pm-5:00 pm
at our new location
Corner of Boundary Road and Hwy. 43
RR#3, Kemptville, Ontario
Refreshments - Everyone Welcome

Kevin Allen, Proprietor

Monuments Erected Anywhere in Eastern Ontario

Monuments & Markers in Granite or Bronze
Cemetery Lettering - Monument Repairs & Cleaning
INDOOR DISPLAY
Phone 613-258-2927
Toll Free 1-800-837-0130

MONUMENTS
Buy direct from the manufacturer
Kipling Memorial Works Inc.
109 Dickinson Drive, Ingleside, Ont.
(Across from Kraft)
Tel. 537-8124

BDO DUNWOODY
Chartered Accountants
BDO Dunwoody offers a full range of services in areas of:
• farm tax returns
• financial statement preparation
• personal tax returns and planning
• computer installation and training
• capital gains elections
475 Main Street
Winchester, Ont. K0C 2K0
Tel.: 613-774-2854
Toll free: 1-800-268-0019

SUMMERS
INSURANCE BROKERS INC.
GENERAL INSURANCE
WINCHESTER 774-2515 or 774-2519

Shell
B.M. Graham Fuels Ltd.
DISTRIBUTOR FOR SHELL OIL PRODUCTS
• Gasoline • Oils • Diesel Fuels • Motor Oils • Furnace Fuel • Stove Oil
• Government Inspected Meters • Furnace Repairs and Cleaning
• Card Lock Gas and Diesel Pumps
Dawley Drive, Winchester 774-2109

ERIC'S CARPENTRY SERVICES
• Window & Door Sales & Installation • Renovations & Decks
• Roofing, Siding & Soffit • Drywall
ERIC WINTER
LICENSED CARPENTER
CALL 989-2495
FREE ESTIMATES

Orton Robinson
CUSTOM BUILDERS LTD.
RR1, Winchester
Telephone 774-2374
NEW HOMES
ADDITIONS
RENOVATIONS
ROOFING
LOTS AVAILABLE

RODGER BURNSIDE & ASSOCIATES LTD.
Summer Hours: Effective June 5 - September 1 inclusive
9 am-12 pm, 1 pm-4 pm, Monday to Friday
1738 Old Prescott Road
P.O. Box 130
Greely, Ont.
K0A 1Z0
Phone 821-2263
Corporate or individual tax returns
Computerized or manual bookkeeping
Farm reports, payroll
RRSPs AND RRIFs
MUTUAL FUNDS
688 St. Lawrence St.
P.O. Box 728
Winchester, Ont.
K0C 2K0
Phone 774-2178

METCALFE
Custom Air Ltd.
Heating, Ventilation, Air Conditioning Installation
Heat Recovery Ventilator Installation, Custom Sheet Metal Work
Wayne E. Irven
RR3, Metcalfe, Ont., K0A 2P0 613-821-2554

TRIPLE B STRUCTURES LTD.
Butler Pre-Engineered Steel Buildings
Commercial and Institutional
WILLIAMSBURG, ONT.
Over 15 years experience
Ralph Buter
BUTLER
office 613-535-2820

Metcalfe PHARMACY
"Our personal touch makes the difference."
Open Monday-Friday, 9:00am - 6:00pm,
Saturday, 10:00am - 3:00pm
Pharmacist Ronda Hicks
8206 Victoria St., Metcalfe 821-1224

JOHANSEN
TRUCK & AUTO CENTRE LTD.
(Prop. Dave Johansen)
- Complete Radiator Service
- Commercial and Domestic Vehicles
- Motorcraft Batteries
HWY. 31, SOUTH OF WINCHESTER
TELEPHONE 774-2806
Krown Rust Control System

VANDEMHEEN CONSTRUCTION
formerly Racine Construction, South Mountain
Specializing in Custom Homes, Overhead Doors, Farm Buildings, Concrete Form Work, Renovations
For estimates call Lubbert Vandemheen
2962 Lough Street, South Mountain, Ontario
Tel. 989-2103 Fax 989-1424

ESSO
Don Powell Fuels Ltd.
• Heating Oil • Budget Plan • Automatic Delivery
• Diesel • Gasoline • Lubricants
• Gas & Diesel Keylock Facilities
Serving quality Esso products for nearly 40 years
116 Mary St., Kemptville 258-3343
Toll Free 1-800-267-1653

Classifieds

Professional & Business Directory

MELDRUM JOHNSTON
Ontario Land Surveyors
W.J. Johnston, O.L.S.
Resident Surveyor
610 ST. LAWRENCE STREET
P.O. Box 394
WINCHESTER, ONTARIO
Tel. 774-2414 Fax 774-2356
1-800-268-6915
8tfc

GARY BREYER
London Life Insurance
New Freedom 55
and Life Term to 100
No Load Mutual Funds
Residence: 543-3378
Morrisburg
37tfc

EASTERN MEMORIALS
Monuments, Markers and Cemetery Lettering
RR2, Mountain, Ont.
258-2927
1-800-837-0130
Kevin Allen, Prop.
Sales Representative
Bruce Campbell
463 York St.
Winchester, Ont.
774-2493
1tfc

Notice

ALWAYS THE MORE EXCELLENT WAY!
Latest book by former Metcalfe/Edwards minister C.H. Dawes, dedicated to the proposition that churches must change radically if they are to regain their former great influence for good. Pre- publication price $14.95. Order through Nelda Isaac (Metcalfe, 821-2075) or West Wind Press, 5805-112 Street, #304, Edmonton, Alta., T6H 3J4.
11-12

RODGER BURNSIDE & ASSOCIATES LTD.
The office will be closed for holidays June 26 to July 7 inclusive.
11-12c

Services

ALCOHOLICS ANONYMOUS
If you want to drink that's your business. If you want to stop, that's ours. Call AA, 535-2418, 774- 3337 or 543-3484. For families of alcoholics (ALANON), 774-3337 or 543-3484.
28tfc

ELECTROLUX DEPOT
Now open Hwy. 31 Esso, Metcalfe Supplies, service and sales, free pick-up and delivery. Free service check on all makes and models. 821-2870, Debbie.
39tfc

VICTOR BROOKS & SON INC.
Tree services. Take downs, trimming, planting, stump removal, bucket truck, chipper rental. Free estimates. 535-2322.
45tfc

THINKING OF RENOVATING?
Do it yourself with our professional help and save $$$. Livingston Home Inspections, 989-1277.
9-12

DUMOULIN'S PAINTING & STAINING
Interior and exterior painting. Hundreds of colors to choose from. Over 70 stains to choose from. We also restain decks and fences. Free consultation. 989-3241.
12-15

Found

FOUND — Cat found in Winchester, black, orange and white. Very affectionate, spayed and vaccinated. If interested in adopting call 448- 1979. Also 4 black and white kittens free to good home.
12

Wanted

WANTED — Every Tuesday, healthy, Holstein bull calves. Top price for good young calves between 95-110 lbs. Deliver to Delft Blue Veal farm, Lightning St., Williamsburg between 10am-2pm. For prices of the week phone Walt at 543-2796 Monday nights after 8pm.
45tfc

WANTED TO BUY — Old cars, trucks and vans for wrecking. Also scrap metal and machinery. Call Martelle's, Cardinal, 613-657-1683 or 657-4681.
51-13

WANTED — 3-bedroom house close to school and hospital in village of Winchester. Hearing ear dog must be allowed. Hearing impaired, 1-800-855-0511, ask operator for 613-226-6054 evenings.
11-12

WANTED TO BUY — New Holland 9' haybine, model 488 or 489, good condition, no dealers please, private purchase. 613-822-1880 evenings.
11-12

WANTED — Looking to buy, 30 acre hobby farm near Morrisburg, Winchester area. Needed for July 1st. Call Christine, 774-2838.
12-15

WANTED — Someone to share accommodations. 3- bedroom house in Winchester. Must like pets. Call 774-0067.
12

WANTED TO BUY — Baby swing, in good condition. 774-3093.
12

WANTED — Roommate wanted to share accommodations in country home. 2 km outside of Chesterville. Call 448-1979.
12

Wanted

WANTED — Scrap cars, trucks, machinery, etc. For wrecking, Farron, 613-652-4127.
12-15

Help Wanted

HELP WANTED — Babysitter required for two children, ages 9 and 5, on a part-time basis (2-5 days a week), beginning in September. Must live in Winchester or be on Winchester bus route. Receipts preferred. Phone after 5:15 pm. 774-2870.
11-12

Work Wanted

WORK WANTED — Barkley Plumbing and Heating. We specialize in Myers pumps and softeners. Service and installation of furnaces - wood, wood- oil, wood-electric, oil and electric. Paul Barkley, 989-2844.
39tfc

WORK WANTED — Sullivan Bros. Const. - Weeping bed installation; building movers; basements; hy-hoe excavator; dozers; trucking; loaders; fill; top soil; crushed stone. 448-2332.
34tfc

WORK WANTED — Carpentry, painting and wallpapering. Call Don Barkley, Inkerman, 989- 5460.
26tfc

WORK WANTED — Cleaning - commercial and residential. References. Reasonable rates. Satisfaction guaranteed. Stephen, 543-2927 or 543- 3695.
30stf

WORK WANTED — Nick Huttinga and Son Interior and Exterior Painting. 35 per cent off all labor. Free window cleaning with every job. Quality work. Guaranteed. 657-1446.
32tfc

WORK WANTED — Carpenter with over 12 years experience available for all your carpentry needs. Additions, renovations, decks, siding, roofing, windows, doors and more. Call Andrew Lamoureux, 774-5294.
46tfc

LEONARD McLAREN MASONRY
Specializing in blocks, brick veneer, chimneys. Also repointing stone houses. Phone after 6pm, 1- 613-657-3316.
51-13

GEORGE'S MOVING
Fair prices - dependable services
Ottawa and surrounding area
Homes, offices and apartments
George Byles
821-4191
2tfc

ORMOND CONSTRUCTION LTD.
Free estimates
22 years experience in all trades including masonry, brick work, carpentry, landscaping, etc.
Call 774-2005
6tfc

WORK WANTED — Drywall taping, decks, renovations, siding, roofing and small additions, also horseshoeing and trimming. Contact John 821- 1859.
7tfc

WORK WANTED — Person with BZ licence looking for full or part-time employment. Long haul or local haul. In the process of getting "A" licence. Call 445-5288, ask for Erwin.
10-12

WORK WANTED — Masonry, repointing, brick and stone houses; also chimney work, foundation work, pargeting, carpentry work, roofing, siding and painting. Gary Kirkwood, 774-6921.
10-13

WORK WANTED — Round baling and wind-rowing. John Smith, 774-5797.
10-17

WORK WANTED — Custom baling with Vicon large square baler. Phone 543-2462 evenings.
10-17

WORK WANTED — Painting interior/exterior, free estimates, senior discounts. Phone Skippy, 652- 2146.
11tfc

WORK WANTED — Man available to mow lawns, trimming, etc. Phone 774-0514, ask for Dan.
12

WORK WANTED — Woman looking for work. House cleaning, yard work, running errands, just all around helping hand. Reasonable rates. Ask for Linda, 774-3725.
12-15

WORK WANTED — For all your roofing needs, re- roofing, shingling, renailing, painting and driveway sealing. Call Pro, 821-3718 or 598-5719.
12tfc

For Rent

FOR RENT — Office space, centrally located in Metcalfe. $385 per month, utilities included. 448- 3616.
36tfc

FOR RENT — Commercial property located on Hwy. 31 at Regional Road 6. 1/3 acre plus old-style building. Excellent visibility. $600/month. 821- 2893, ask for Paul.
9tfc

LUXURY
2-bedroom apartment with 5 appliances, quiet with security. Suitable for seniors. Also bachelor apartment available.
For further information
call 774-0060 or 774-2940

For Rent

FOR RENT — Commercial, 509 St. Lawrence St., Winchester, 600 sq. ft., 12' store frontage. Call 774-6228.
12-13c

Accommodation

FOR RENT — Look, 1 and 2-bedroom available in the growing community of South Mountain, between Kemptville and Winchester. Parking included. First and last months rent required. Discount for seniors. 989-1014.
29tfc

FOR RENT — 2-bedroom apartment, very close to hospital and stores, Linton Apartments. Available immediately. 774-2993, please leave message.
3tfc

FOR RENT — Bachelor apartment, furnished, $450/month, includes heat and hydro. Phone 774- 2920.
45tfc

FOR RENT — Large, 1-bedroom apartment in Winchester. Fridge, stove and hydro included. $500 per month. Available immediately. References required. Call 774-2327 after 7 pm.
48tfc

FOR RENT — 3-bedroom apartment, centrally located in Metcalfe, large yard, parking, no pets. 448-3616.
48tfc

PARK PLACE
2-bedroom apartment, fridge, stove, washer and dryer. Available immediately. Phone after 5 pm, 774-3832.
52tfc

FOR RENT — 2-bedroom apartment. 652-4802 evenings for details.
8tfc

FOR RENT — Chesterville, 2nd floor, 1 and 2- bedroom apartments. Utilities included. Phone 448- 2611.
7tfc

FOR RENT — Available July 1 - Victoria St., Winchester. Duplex - 2 plus bedrooms. Fridge and stove provided. Laundry facilities. $575 plus utilities. 1-613-826-2565 or 826-2192.
9tfc

FOR RENT — 2-bedroom bungalow, Hwy. 31 at Regional Road 6, $600/month includes utilities. Available immediately, 821-2893, ask for Paul.
9tfc

FOR RENT — Luxurious 2-bedroom apartment at Morewood Primrose Apartments, 107 Main St., $550 per month plus utilities. Call 448-2233 for more information.
10tfc

FOR RENT — Williamsburg - 1-bedroom apartment, modern facilities, fridge and stove, available immediately. 2-bedroom apartment, modern facilities, stove and fridge. Available June 1. 535-2607.
10-13c

FOR RENT — Bachelorette, Winchester, $426/month, stove, fridge and heat included. Available Aug. 1. 774-2774.
11tfc

FOR RENT — New 3-bedroom apartment, Chesterville, $600/month, includes hydro. First and last month's rent. Available July 1. 448-2332.
11tfc

FOR RENT — Clean, bright room, Lunenburg, in country setting, with kitchen facilities and pool. $75/week. Non-drinker, non-smoker preferred. 534- 3797.
12-13c

FOR RENT — $495/month. 3-bedroom apartment in Dunbar, heat and hydro paid. Available Aug. 1. 821-1768.
12

RENT TO OWN — New 4-bedroom home, R-20 walls, R-40 ceilings, thermal windows and doors, carpeted throughout, finished basement, lot 100x200', $95,000. Call 535-2607.
12-15c

FOR RENT — In Winchester. 1 and 2 bedroom apartment. Call 774-1202.
12tfc

FOR RENT — 3-bedroom apartment, Hwy. 31, near Springhill, $750/month. Fridge, stove and services included. Available immediately. References required. 821-3345.
12

For Sale

POWER UP!
Let me show you how. Call Garnet at 821-3158.
17stf

FOR SALE — Shop at Flair With Fabrics for a good selection of fabrics, yarn, notions, ribbons, laces, trims, craft supplies and ready-made crafts. 6A Water Street, Chesterville, 448- 9032.
1tfc

FOR SALE — Cedar posts, rails, pickets, logs, poles for clothes lines, pole barns, etc. Most lengths and sizes. Also cedar lumber. 258-4101.
52tfc

For Sale

FOR SALE — Sheets of glass, 4 x 8 and larger, starting at $50. Quintan Products 774-3320.
3tfc

FOR SALE — Retail/wholesale monument manufacturer. All Kinkaid and Loney Monuments include the only industry backed warranty. 1-800- 749-0807, Gerald Holmes, 774-2665.
6tfc

FOR SALE — Fencing materials. Residential, commercial. Installation also available. 448-1855, evenings 448-1278.
11tfc

FOR SALE — Trailer supplies. All you need to build your own trailer, or repair the one you have. We also specialize in trailer safety inspection. Days, 448-1855.
8tfc

FOR SALE — New trailers. 16-ft. Landscraper, 7,000 lb., $2,150; 12-ft. Landscraper, 7,000 lb., $1,890; 6'x10' self-cont. dump trailer, 7,000 lb., $3,800; 5'x12' mobile hay feeder, $750; 18-ft. deluxe car hauler, $2,100. 448-1855, evenings 448-1278.
8tfc

FOR SALE — Dry shavings. 989-2415.
10-12c

WANT AN HOURGLASS FIGURE?
You can reduce waist
You can shed that extra weight. No powders to mix, no meetings to attend. No special food preparation. All natural herbal products. 100% money back guarantee. Call for details.
Connie Hart, 448-3227
10-13

FOR SALE — Interlock or cobblestone walks, patios, driveways and retaining walls. I also supply and install landscape lighting and hot tubs. Call Bill Thompson, PO Box 535, Chesterville, 448-3104.
11-13c

FOR SALE — White patio table, 42", round; 25 tile mirrors; tub enclosure door set, complete; log chain, 16' long. Phone 774-2665.
11-12

FOR SALE — New General instruments satellite system, remote control receiver, 7.5' dish, LNBF, motor drive, $1,250. Blacks TV and Appliances, 535-2561. Programming and installation available.
11-12c

FOR SALE — Limoges: Recently renovated 2- bedroom bungalow on 60x240 treed lot. 700 square foot house, all new interior featuring ceramic and carpeted floors, security and fire alarm systems. Back patio and heated and lighted shed. Asking $79,990. Call 443-2906 nights or 794-3087 days.
11-13c

FOR SALE — 3-bedroom all-brick bungalow, nicely finished rec room in basement with more potential. 2 acres, near Hallville. $128,000. 989- 2968.
12

FOR SALE — Lot, 2 km west of Brinston, 150x880', 3.03 acres, $10,500. 652-2670.
12c

FOR SALE — Air conditioner, Electrohome, 15,500 BTU, installs in window or wall. Asking $325. Phone 774-2484 days or evenings.
12

FOR SALE — Stihl 30 cc trimmers, starting at $169.95. Brush cutters as low as $265. Eastern Engines, Hwy. 31, Williamsburg, 535-2488.
12c

FOR SALE — Corel Draw! CD-ROM version, unopened. $150. 774-3629.
12

ORGANIC FARM
Strawberries and radishes available. 989-3364.
12

FOR SALE — Window, 1-piece frame, 12' wide x 6' high, centre thermal pane, 90"x69", 2 crank opening side windows, 24"x69", $75. Arden Black, 535-2561.
12c

FOR SALE — Piano, upright, excellent condition, $500. 821-1499.
12

FOR SALE — Stereo set, 7 components with cabinet with 2 150-watt speakers. As new. Phone 613-448-2683.
12

FOR SALE — Tombstone saddles, without flowers, $15, with flowers, $45. Contact Elzeon Raistrick, 774-3006 or McHaffie Flea Market on Sunday.
12-13

KAREN'S HAIR STUDIO
Summer's here!
Bikini Waxing
only $10
57 Hummel St., Chesterville
448-2152

Classified Advertising Rates

All Classified Advertising Payable In Advance

20 cents per word, $4.00 minimum

Classifieds will be accepted by telephone, but must be paid by 10am Tuesday, for publication on Wednesday.

Tel. 774-2524

Classified Deadline: 10am Tuesday, for publication Wednesday

VISA

Classifieds

For Sale

FOR SALE — TV/stereo cabinet centre, black, $50; microwave stand, $25; boy's Super Cycle bike, 26", 12 speed, $50; 4 all season tires, 13", $75 for all; food dehydrator, never used, $25; 10 mini blinds, all sizes and colors, $15 for all; brown and beige swag stain glass lamp, $50; 2 13" black and white TVs, $5 each; ceiling hugger fan, $10; 3 steel school desks, $15 each OBO. Call after 5 pm, 989-2146.
12-13

FOR SALE — Large commercial Coke fridge, with double glass doors, $800 or best offer. 774-1090.
12-13c

Automotive

CREDIT PROBLEMS - NEED A CAR? Call us - no credit application refused. Small down payment and ability to pay. Lease to own. Akcent Motor Sales, Winchester, 774-0718.
9tfc

FOR SALE — 1989 Firefly, as is, 4 door, $600 firm. 652-2712 after 5 pm.
8stf

FOR SALE — 1984 Buick Skyhawk in good shape, $1,500, as is. Call 445-5366, ask for Chris.
12

FOR SALE — 1987 Dodge Shadow, 4 cylinder standard, 138,000 km, certified, $2,195. Phone 821-4297.
12

FOR SALE — Need a vehicle, we can help, with over 80 safetied units to choose from and no gimmicks! Let's talk! We sell or lease. No banks or finance companies. Same day approval. Call Car-o- line Auto's Lada, Chesterville, 448-2488 or Avonmore 346-2886.
12c

FOR SALE — 1992 Chev Scottsdale 1/2 ton, 4x4, 37,000 km, asking $16,500, mint condition. Phone 448-1855 days or 448-1278 evenings.
12tfc

FOR SALE — 1986 Pontiac Parisienne, 4 door, good condition. Call 448-2114.
12

Farm

FOR SALE — Shelled or rolled corn. Phone Tom, 448-3350.
35stf

GALLAGHER POWER FENCING SUPPLIES
Call Ralph DeVries, 989-6182.
4-28c

WANTED — Standing hay, Dalmeny area. Dalmeny Farms, 826-0200 or 761-2403.
9tfc

FOR SALE — Gleaner K combine, air chopper 12' flexhead, $7,500 and Gehl 99 forage blower, $950, excellent condition. 821-3375.
11-12

FOR SALE — NH #489 9' haybine, $3,600 or take trade; NH #144 inverter, like new, $3,600. Phone 613-346-5568.
11-12c

FOR SALE — One 600 gal. Alpha Laval cooler. Phone 613-652-2009.
11tfc

FOR SALE — 25 acres of standing hay; International 80 combine. Phone 989-5430.
11-12

FOR SALE — Standing hay: timothy-alfalfa mix. Phone Winston Bellinger, 821-2580.
11-12

FOR SALE — 47 acres of standing hay in Kenmore village. Easy access. 731-6083.
11-12

FOR SALE — MF 7' 3-pt. hitch hay mower, $475. Phone 613-346-5568.
11-12c

FREE — Barn to be removed, lots of cedar beams and tin. Please call John, 774-3351.
12

FOR SALE — Dion threshing mill. 652-4295.
12-13

FOR SALE — Hydraulic-driven Allied bale stooker, ready to use, $750 or best offer. 987- 5597.
12-13

Custom Round Bales
Conventional Combining
Reasonable Rates
Call John 774-2531

Bedspread Sale
Mirrors Now Available
CURRAN CARPET CENTRE
18 Industrial Drive
Chesterville 448-2068

Farm

FOR SALE — IH #47 baler, in good condition. 821-3229.
12-13

FOR SALE — Good timothy and alfalfa hay for sale. Will bale and deliver if necessary. Call 535-2433.
12

FOR SALE — Hay pallets, $1 each. Eastern Ontario Pallets Ltd., 448-3932.
12-14

FOR SALE — Large acreage of standing hay. Weegar Road, Chesterville. Sold by the bale. James Sargent, 448-3193.
12

FOR SALE — 8 bin jacks, $50 per bin. Phone 448-1855 days or 448-1278 evenings.
12tfc

FOR SALE — Horse hay, square bales, mixed alfalfa timothy. 821-3459.
12

FOR SALE — Massey Ferguson 135 gas, Allis Chalmers W-D 45 gas; 6-ft. McKee snow blower; 7- ft. grader blade. Both tractors have wet lines and live power. Good condition. Phone 535-2573.
12

FOR SALE — Custom mowing with disc bine, taking orders for horse hay. 774-3855.
12

FOR SALE — 24 acres standing mixed hay, free for taking it off. 774-5223.
12

WANTED — 2,500 square bales of hay, delivered to my farm (2 miles west of Winchester). Contact: Greg Holmes, 774-5572.
12

FOR SALE — 25 acres of standing hay, near Williamsburg. Edward Herriman, 774-2259.
12

FOR SALE — Hay, 23 acres standing hay, easy access to Morewood Road, 2 miles east of Highway 31. Phone 774-6020.
12-13

FOR SALE — 80 acres of hay, Mabel Whitteker, 535-2973.
12

Household

ELECTROLUX
June specials: All vacuum cleaners, uprights, canisters, centrals with parts, shampooers, new or used. 4 months free of interest and payments. Bags, filters and repairs. Apply to Sam Cowan, 925-3586; Winchester at 774-3932 or Kemptville at 258-2497.
9tfc

FOR SALE — RBS Buying and Selling Used Furniture. South Gower Industrial Park. Monday to Saturday 8am-6pm. 258-2613.
41tfc

CENTRAL VAC SPECIAL $799
TIFFE'S VACUUM OUTLETS
Featuring All Canada Vac (since 1974). 10-year warranty, 3 outlets, rated up to 3,000 sq. ft. home, installation included (9 years exerperience). Also supplies and repairs for all makes of vacuums. Kemptville area, 132 Prescott St., 258-5332. Morrisburg area, Shopping Centre (Seaway Dry Cleaners), 543-2217.
7tfc

ELECTROLUX SALES/SERVICE
We repair any kind of vacuum system: Tristar, Kirby, Filter Queen, Kenmore, Etc. and central systems. Central vacuum system model 1584: special $789 includes 3 inlet kit, pipe and installation. Call Mitch Cassell, 543-2140. See you at the Flea Market.
11tfc

FOR SALE — Kevin's Appliance Service & Sales, Lunenburg. 534-3797.
12-15c

MOVING SALE — Four days. Bedroom set, queen size bed, double bed, wicker table, chairs and mat, lamps, microwave, all kinds of tools and other articles. East of Morewood.
12

FOR SALE — Viking washer and dryer, $300 or best offer. Excellent working condition. Phone 448-1078.
12-13

FOR SALE — Brand new General Electric heavy duty, large capacity automatic washers, on sale now for just only $579. Matching dryers just $399. All new GE energy efficient refrigerators in 2 sizes in stock. GE brings good things to life! John Witteveen TV Appliances Sales and Service, 448-2766, RR2, Chesterville (Dunbar).
12c

FOR SALE — Two 12" black and white televisions (used), in excellent working order, great for kitchen or cottage, only $40 each! Also 20" color TV for just $85. John Witteveen TV Appliances Sales and Service, 448-2766, RR2, Chesterville (Dunbar).
12c

FOR SALE — Used reconditioned washers and dryers for sale! All in guaranteed good working condition. First come, first served! Starting as low as $100. John Witteveen TV Appliances Sales and Service, 448-2766, RR2, Chesterville (Dunbar).
12c

Pets, Livestock

WANTED — Livestock, old cows and crippled cattle. Fair price. Cash. 657-1114, 657-4631. Martelle Livestock.
8-5

FOR SALE — Leather driving harness, cart for small pony, $450; also cutter, $400. 445-5413.
11-12

NEW BOARDING stable in Mountain Township. Offering bright new box stalls. Daily turn out in large fields. Miles of hacking, excellent care. Phone 989-1338.
12-14

FOR SALE — 2-year-old Jersey heifers, $600; 2- year-old Holstein and Ayrshire bull, $625. 613- 745-3521.
12

Recreational

FOR SALE — Golden Falcon trailer, 1974, 25 ft., sleeps 8, oak interior, 3-piece bath, 3-way large fridge, water heater, furnace, awning, Reese hitch with sway control. Very good condition. Must be seen. $4,400. 821-2349, 613-333-1118.
11-12

FOR SALE — 1979 Golden Falcon, 23-1/2 feet, 2 new 30-lb. tanks, roll-up awning, sleeps 6, air conditioned, must sell now. 774-0665.
11tfc

FOR SALE — Honda Goldwing GL1100, 1983, mechanically sound, $1,600 OBO. 535-2488 or 543- 3333.
12c

FOR SALE — 2 1992 Yamaha VXR 650 cc Wave Runners. Excellent condition, $5,000 each OBO. Call 652-4802 days, 652-2319 evenings.
12c

Birth Notice

MacMILLAN — Bruce and Shelley (Summers) are pleased to announce the birth of Frisco Kyle Murray, born May 25 at 6:18 pm, weighing 7 lb., 6 -1/2 oz. First grandchild for Murray and Marg Summers and Murray MacMillan of Ottawa. First great grandchild for Mattie Riddell.
12

BURD — Big brother Curtis would like to welcome his new sister Megan Yvonne, born June 11, 1995, at 11:55 pm, weighing 7 lb., 12-1/2 oz. Proud parents, Duane and Susan, wish to thank Dr. Flowers and the maternity staff of WDMH.
12

Card of Thanks

CARD OF THANKS — The family of the late Chopey Ferguson wish to express our sincere thanks to our family, friends, and neighbors for their many acts of kindness and support during the recent loss of our much loved mother, grandmother and great grandmother. Your cards, flowers, memorial, donations and helping hands were much appreciated. Special thanks to Pauline Brown, Margaret Helmer, Viola Ennis, Audrey Ennis, Erma and Charlie Holmes and Brian and Joann Helmer for their time and effort in the preparation and serving of the excellent lunches. Thank you also to Father O'Brien, Father Nugent and St. Bernard's Church of Finch and the Brownlee Funeral Home for their caring assistance, and we are most grateful to the 2nd floor staff of the Janet MacDonell for their years of loving care of Fergie.
12

CARD OF THANKS — I wish to thank my relatives, neighbors and friends for their flowers, cards and visits while I was in the hospital. Special thanks to the ambulance attendants, Dr. Heymans, Dr. Schnurr, Dr. Steele, the staff in emergency, ICU and second floor for their excellent care. Also special gratitude to Ken and Linda Drummond whose assistance and kindness was most helpful - all has been greatly appreciated.
— Adam Meek
12

CARD OF THANKS — My sincere thanks to the many friends and relatives who attended my 80th birthday party, arranged and catered by my family and ladies of St. Peter's Lutheran Church. Many thanks for your good wishes, cards and gifts.
— Vivien Reddick
12

CARD OF THANKS — We would like to thank everyone who attended our surprise party on the occasion of our 50th wedding anniversary, also the gifts, cards and telephone calls we received. A special thanks to our family and the ladies of Hulbert Valley Church who helped in any way. Also thanks to our daughter Lois for her lovely poem about our family life. It is something we will always remember. God bless you all.
— Keith and Verna Flegg
12

CARD OF THANKS — There is nothing more heartfelt than the love and care that have been shown to us from our family and friends. In our hospital care we have much to be grateful for. To Dr. Leonard and the nurses of Kempville Hospital, to the Queensway Carleton Hospital and Ottawa Heart Institute, doctors and nurses. Thank you to Fr. Lynett and Fr. Augustine for their visits and prayers. Our deepest gratitude for all the prayers, masses, cards and flowers, not only during our illness but also for our 50th wedding anniversary. A special thank you to our wonderful family for their love and support. God bless you. Thank you to all.
— Gerald and Edna Arcand
12

CARD OF THANKS — I would like to thank all those connected with the Winchester and District Memorial Hospital who have played some part in my recent diagnosis and treatment. I especially thank Dr. Adamson, Dr. Schnurr and the nurses on 3rd floor as I've been a patient there, as well as the doctors and nurses in emergency and ICU. Thanks to all those who have prayed for me, visited, and done other nice things, like helping my family. I can't thank you enough!
— Sincerely, Maryke De Jong
12

In Memoriam

ROBINSON — In loving memory of my best friend, Tracy Lee, who passed away on Dec. 14, 1994.
Every day in every way memories of you come my way, and my heart fills with pain. My heart especially aches this week as I remember how we used to celebrate our birthdays together. This earth would be heaven if I could hear you wish me a happy birthday. Months have passed away, and though it may seem that we have forgot, for in our hearts that loved you the most, your memory lives on. So on the 20th tears shall fall. Please know that I love and miss you every day. Happy birthday my best friend.
— Kimberly Geertsma
12

In Memoriam

BOYD — In memory of Hill who passed away June 25, 1992.
No matter what the season
No matter what we do
We all have cherished memories
Of the days we shared with you.
— Your family
12

COLQUHOUN — In loving memory of our dear mother, grandmother and nanny, Lillian, who passed away June 23, 1994.
Deeply missed along life's way
Lovingly remembered every day
Cherished memories of times together
Will hold you in our hearts forever.
— Love always, your whole family
12

HEYMANS — It has been a year on June 23 since you our dear mother-in-law, mommer and oma, Mary, were taken away from us.
We will never forget how special you have influenced our lives,
Your proud walk
Your big warm smile,
Your hardy laugh, you always had the coffee pot on.
Popsicles, candies and cookies were always ready to make a small heart feel better.
Hopefully, some day we can all be together again, feeling fine.
Till then our hearts ache for you.
— Love always, Clint, Cathy, Clint, Samantha and Eric
12

CINNAMON — In loving memory of a dad and grandfather, Kenneth R. who passed away June 20, 1992.
In our hearts your memory lingers,
Sweetly, tender, fond and true.
There is not a day, dear Dad,
That we do not think of you.
— Sadly missed by daughter Doris, Rae and family
12

Coming Events

SUNDAY BRUNCH
At the Country Kitchen 9:30 am-2 pm, adults $6.95; children under 8, $2.95. Now available: No smoking dining room. 774-2417.
12tfc

LIONS BINGO
Every Monday night at the Winchester Lions Club. $600 jackpot, consolation prize $250. Door open 6 pm. All welcome.
4tfc

50TH ANNIVERSARY CELEBRATION
The family of Bert and Violet Kennedy invite you to a 50th anniversary celebration, South Mountain Agricultural Hall, Sat., June 24, 8 pm-1 am, $5/person. DJ.
10-12

BINGO
Special $1,000 jackpot, July 6. Bingo every Thursday night, Matilda Hall, Dixons Corners. Minimum $500 jackpot goes every week. Bonanza. Doors open at 6 pm, games start at 7 pm. Sponsored by the Iroquois-Matilda Lions Club. Sorry no admission under 18 years of age.
11tfc

MERKLEY REUNION
Welcome to the annual Merkley picnic on June 25 at the LaPrade Centre in Chesterville. Lunch at 12:30 pm. Music, prizes, swimming. Come all to the reunion and meet together.
11-12

STRAWBERRY SOCIAL
To be held on Sun., June 25 at Winchester Springs United Church starting at 5 pm. Entertainment to follow at 7 pm. Everyone welcome.
11-12

FIREMEN'S BINGO
At Morewood continues June 24.
11-12

MAPLE RIDGE CEMETERY MEMORIAL SERVICE
Sun., June 25, 2 pm, Maple Ridge Public School. Guest speaker Rev. Heather Jones. Music by Debbie Gallagher and St. Paul's Presbyterian Choir.
11-12c

ANNIVERSARY STRAWBERRY SOCIAL
St. Paul's Presbyterian Church, Winchester, hosts an anniversary strawberry social, Thurs., June 22, 5-7 pm. Adults $5, children 5 to 12, $2.50, under 5 free.
11-12c

PSYCHIC
Featured on "Dini Petty" and "Missing Treasures", Toronto psychic, Barb Quesnel, will be coming to Edwards, June 21-July 3. For confidential single or group readings call 821-1391.
11-13

SWENSSONS
Hwy. 2 and Laurier Drive, small mouth bass derby, Sat., June 24 and Sun., June 25. 1st prize: cash; 2nd prize: merchandise. Registration $5. Deadline June 23, 10 pm. For further information phone 613- 543-3726.
11-12c

STRAWBERRY SOCIAL
Dundas Manor, Winchester, Wed., June 28, 2-3:30 pm. Entertainment: Cliff and Betty Barkley. $4. All proceeds go to Alzheimer's Research and Education. Everyone welcome! Bring a lawn chair and sun hat.
11-12

BENEFIT PARTY
For Richard and Debbie Gilmer and family, Fri., June 23, 8 pm, South Mountain Agricultural Hall. Donations at door.
11-12

ORMOND PROTESTANT CEMETERY MEMORIAL SERVICE
Will be held Sun., June 25, 7:30 pm. Speaker: Rev. Heather Jones. Special music. In case of rain service will be held in the Ormond Baptist Church. Please bring lawn chairs.
11-12

OPEN HOUSE
At Rideau Hill Camp, located on River Road between Hwy. 16 and Osgoode, on Sun., June 25, 2-4 pm. Come and meet the staff and tour the grounds. For more information contact George Fawler, 1-613-652-2228 or Peggy Lewin, 1-613-989-2037.
11-12c

COMING EVENTS
Continued on next page

Jasper's T.M
JASPER'S FINE DESSERTS OWN CREATION:
Cheesecake Torte (Cheesecake and cake together in layers).....$20.75
Graduation Cake .....$15.75/$25.75
Strawberry Meringue Gateaux $20.75
Assorted Ice Cream Cakes .....$20.75/$25.75
Chesterville 448-2598
Prop. Heather Parent

HOUSE PACKAGE
Materials for a house
3 bedrooms - 24' x 40'
- Exterior walls 2" x 6"
- Insulation 6" & 10"
- Vinyl Siding • Trusses
- Drywall • 20 yr. Shingles
- Doors, Windows, Paint, etc.

OTHER HOUSE PACKAGES AVAILABLE
$14,395
613-764-2876

Doornwaard Bros. Construction
GENERAL CONTRACTORS
Agricultural - Residential - Commercial
Farm Buildings
Bunk Feeders
Manure Storage
QUALITY WORKMANSHIP GUARANTEED
New Construction
Renovations & Additions
Retaining Walls
Ed Doornwaard 613-821-1082
Bill Doornwaard 613-774-2681

ARTHUR THOM ELECTRIC LTD.
24 HOUR SERVICE
SINCE 1949 LENNOX
AIR CONDITIONING • GAS HEATING
SHEET METAL • DUCT CLEANING • REFRIGERATION
REFRIGERANT RECLAIMING
• LICENSED SERVICE PERSONNEL •
MasterCard VISA
HWY. 31, WILLIAMSBURG 535-2720

MARIONVILLE FIREWOOD
Maple, Oak, Beech (Dry or Green)
445-5772

J&D CONSTRUCTION
CUSTOM HOMES • ROOFING
DRYWALL • DECKS • RENOVATIONS
FREE ESTIMATES
Jeff Barkley 535-2391 **Derek Whitteker 543-2125**

JIM'S
CUSTOM SHEET METAL & WELDING
Certified Mechanic
Specializing in
Aluminum, Stainless Steel & Custom Fabrication
Residential • Light Commercial
HVAC Ducting & Restaurant Ventilation
Dust Collecting Systems
FREE ESTIMATES• GENERAL REPAIRS - MOBILE
1-613-774-3790
WINCHESTER SPRINGS, WILLIAMSBURG, ONTARIO

1949 FAWCETT'S 45th ANNIVERSARY WINCHESTER, ONTARIO 1994
JEWELLERY
Rings, watches, gold jewellery and gifts
HERITAGE HOUSE
Keirsteads, collectables, theme rooms, Heritage House Tea Room
ORGANS & PIANOS
Roland pianos, church organs and home organs
SUITE ONE
Reasonable, centralized, deluxe accommodation
For more information call 613-774-2205

Complimentary In-Home Decorating Consultations
with Gayle Baillargeon

Winchester Hardware/Color Your World is offering this new, free service to their customers. Let Gayle help you visualize and accessorize your home, using wallpaper, paint, stencilling, carpets, decorative finishes, blinds, etc. Let her show you how!
Winchester Hardware
Call 774-3776 to book your appointment
Color Your World

VISA
For your added convenience, Winchester Press will now accept Visa for payment of your telephone classified ads and subscriptions.
WINCHESTER PRESS
545 St. Lawrence Street, Winchester
774-2524

Classifieds

Coming Events

ANNUAL GENERAL MEETING
The Board of Directors of Dundas County Community Living Inc. wishes to advise all members and interested community persons that the annual general meeting has been arranged for Wed., June 28 at 7:30 pm, at the Main Office, 13 Allison Ave., Morrisburg.
11-12c

HOUSE OF LAZARUS
Matilda Resource Centre Inc. will be holding their annual general meeting at South Mountain United Church (in basement) on Tues., June 27, 7:30 pm. Everyone is welcome.
11-12c

STRAWBERRY SOCIAL
At Williamsburg United Church on Sat., June 24, 4:30 pm. Adults $5, children under 12, $3.
11-12

MIXED PARTY
In honor of Tracy Brugmans and Peter Whyte, Fri., June 23, 8 pm-1 am, Chesterville Arena. Music by Record Runner. Light lunch, $3/person. Age of majority.
11-12

MEETING
Mountain Trail Blazers meeting, Thurs., June 22, 8 pm at the Stage West.
11-12c

CANADA DAY
Mountain Township celebrates Canada Day, Sat., July 1 at the fairgrounds, South Mountain. Bingo at 1 pm, horse races 12, registration at 6 pm, fireworks at dusk. Clowns, treats, face painting, line dancing, Captain Canada contest, bed races and more. For more information call Mary Leeks, 989-2090, Martin Brooks, 989-1220.
11-13c

METCALFE FARMERS' MARKET
On Sat., June 24, from 8 am to 12 noon, the Metcalfe Farmers' Market is celebrating the beginning of the strawberry season with berries freshly picked for you! Also, sumptuous strawberry shortcake will be served by a local group. Come and get some!
12c

HI & DRI
June 23, Ottawa Hunt and Golf Club; June 24, Vernon Community Centre.
12c

MOUNTAIN DISTRICT HIGH SCHOOL AND NORTH AND SOUTH MOUNTAIN CONTINUATION SCHOOL REUNION
July 7, 8 and 9, 1995 in South Mountain. For tickets and information call Bob Weagant, 613-989- 2823 or Richard Gilmer, 613-989-5397.
12c

STRAWBERRY SOCIAL
Ormond Harmony Cloverdale Recreation Association's strawberry social is Fri., June 23 at 7 pm. Held at Ormond Baptist Church. Members cost is: adults $3 each; children 4 to 10, $2 each; under 3 free. Non-members: adults $5 each; children 4 to 10, $3 each.
12

ICE-CREAM STRAWBERRY SOCIAL
Will be held on Thurs., June 29 at Hulbert-Valley United Church, beginning at 5 pm until 8 pm. Adults $5, children 10 years and under $3.50.
12-13

STRAWBERRY SOCIAL
At Hallville United Church, Tues., June 27. Serving begins at 5 pm. Adults $8 or $7 plus one food item for House of Lazarus. Children under 12, $4.
12c

BINGOS
The Winchester Auxiliary Unit of WDMH is sponsoring bingos every Monday at 7 pm in the Winchester Lions Hall, July 3 to Aug. 28. Come and support your hospital.
12-13c

FAMILY FUN DAY
Winchester Springs family fun day, June 24, 2-6 pm at Winchester Springs Community Park. Games, prizes, rides, raffles, barbecue, baked goods and refreshments. Free admission, everyone welcome. Rain date, Sat., July 1.
12c

SOCCER CAMP
Registration for Aulsport soccer camp will be held June 22 - Winchester Public School, 6:30 - 8 pm. Information, 613-652-4740.
12c

POWER OF ATTORNEY and STRAWBERRY SOCIAL
Nor Dun Senior Support Centre free panel presentation on Power of Attorney and long-term care information, Mon., June 26, 1 pm, followed by a Strawberry Social, with entertainment by St. Mary's Jr. Choir. $2.50 per person. Reserve by calling 774-6109.
12c

SOUTH GOWER CEMETERY MEMORIAL SERVICE
Sun., July 2, 2:30 pm. Speaker: Pastor Bruce MacCallum. Music: Mrs. Jane Boyd and the South Mountain Gospel Singers.
12-13

125TH ANNIVERSARY
Of the Morewood Presbyterian Church, 11 am Worship Service with guest: Rev. Gordon Williams. 12:30 pm barbecue, picnic games and musical entertainment at the Morewood R.A. Centre. Everyone welcome.
12

SUMMER CAMP AT NATIONVIEW PUBLIC SCHOOL
Activities: Computers, design and technology, art, keyboarding, math and science. 2-week session, July 17-28; 4-week session, July 17-Aug. 11. 8:30 am-4:30 pm, Monday to Friday. Ages 10-14. Cost $10/day per student. Transportation and food to be provided by parent. Limited enrolment. Registration by June 27. More information call 989-2600.
12

MIRACLE CRUSADE
Benny Hinn, Miracle Crusade, East Rutherford, N.J. Via deluxe motor coach, July 12, 13, 14 and 15. For information and reservations call Walter Green, 932-0427, Cornwall.
12

BALL HOCKEY REGISTRATION
Fri., June 23, 7 pm, Hallville Rink. Girls and boys, 9-15; ladies and men, 16 and over. Games will start Wed., July 5. $20.
12c

Coming Events

STRAWBERRIES
Pick your own or picked strawberries. Patterson's Berry Farm, Edwards, Ont. Mon.-Sat., 9 am - 8 pm; Sun., 8 am - 4 pm. 821-1230 or 821-1266.
12-14c

SATURDAY NIGHT ALIVE
Will be cancelled until fall at Winchester Wesleyan Church.
12c

Yard Sale

YARD SALE
Sat., June 24, 463 Clarence Street, Winchester, 8:30 am - 4 pm.
12

MULTI-FAMILY GARAGE SALE
June 23, noon to dusk, June 24 and 25, 8 am to 5 pm. 5241 Main St., Osgoode. Yamaha scooter, chesterfields, chairs, dishes, lawn furniture, bird houses and feeders, lamps, many items too numerous to mention. Something for everyone. Rain or shine.
12

YARD SALE
June 24 and 25, from 8 am-4 pm. One mile north of Hallville, Loughlin Ridge East. Rain or shine.
12

YARD SALE
Sat., June 24, 9 am, rain date, June 25. Take Highway 31 from Winchester south to Highway 43, east about 1/4 of mile on way to Chesterville. Something for everyone.
12

GARAGE SALE
461 Clarence Street, Winchester, Sat., June 24, 8 am. Baby items, housewares, clothes, crafts, books, scaffolding, dirt bike equipment, etc.
12

YARD SALE
Sat., July 1, 8 am-4 pm, 13358 County Road 13, west of Morewood. Books, clothes, chairs. Something for everyone.
12-13

YARD SALE
488 Ottawa St., Winchester, Sat., June 24, 10am - 4 pm. Something for everyone!
12

GARAGE SALE
Sat., June 24, 531 Victoria St., Winchester. Something for everyone. Hockey equipment, toys, miscellaneous. 7:30 am to noon.
12

YARD SALE
12311 Ormond. Old store building. Puppies - Belgium-Shepherd cross and everything else.
12

Auction Sale

AUCTION SALE
SATURDAY, JUNE 24
commencing at 11 am
3 miles west of Bonville, Ont. or 2 miles east of Avonmore Road on Concession 8. Property is sold.
Dishes; dressers; table and chairs; picture frames; appliances; portable spa; 2 trailers; wagon; NH 7' hay mower; feeders; manure spreader; cultivator; elevator; MF 3-pt. hitch disc; 3-pt. hitch circular saw; cattle dehorners; harrows; windows and doors; chicken feeders; lawn mower; a lot of felt; roll roofing; Wis. 16 hp motor; bench grinder; casters; lumber; saws; gate valves; plastic valves; a lot of hydraulic fittings; heat lights; roller chain; air line filters; pipe fittings; post hole auger; 3-pt. hitch fertilizer spreader; backhoe clam; amp meters; crimper; 1983 Camaro, new motor; hinges; hand sprayer; sawhorses; fencers; shop tools; hydraulic cylinders, all sizes; bricks; chain saw sharpeners; blow torches; a lot of good steel; tin; tool boxes; grease guns; slings; electric motors; exhaust fan; hydraulic fittings; hydraulic hose; 1979 Ford 1/2 ton, 302; heating cable; work tables; plus a lot of small items.
TERMS - CASH OR GOOD CHEQUE
PROPRIETOR
Garry Menard
-AUCTIONEER-
Murray Blair
Avonmore, Ont.
613-346-5568
12c

35th Wedding Anniversary
On **June 25**
Murray & Marg Summers
will be celebrating their
35th Wedding Anniversary
Best wishes from
Brian & Jo-Anne Summers,
Bruce, Shelley & Frisco
McMillan

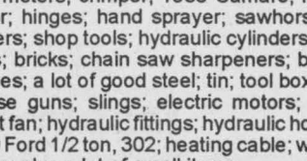

Final Dairyfest Planning Meeting
Community Centre
Tuesday, July 4
7:00 pm Sharp
All groups must have detailed information available for advertising, and planning for any special requirements.
Needed: Group to assist Volleyball Tournament organizer
Call 774-3341

Auction Sale

AUCTION SALE
FURNITURE, ANTIQUES, MACHINERY AND TOOLS
2 miles south of Finch on County Road 12, west on Hunters Road - first house
SATURDAY, JUNE 24
commencing at 11 am
Brentwood almond fridge, new condition; Viking 30" electric white stove; Kenmore almond dishwasher; Whirlpool automatic washer; McClary clothes dryer; Hoover upright vacuum; wood and electric stove; chesterfield and chair, floral, new condition; chesterfield and 2 chairs; 2 La-Z-Boy chairs; 2 sets of coffee tables, new condition; desk; large wall unit, new condition; bar sofa table; double dresser; 5-piece matching bedroom suite, bookcase, double bed, box springs, mattress, triple dresser and chest of drawers; 3 bookcases; electric lamps; records; radio; toaster; dishes; pots and pans; bedding; excellent antique 6-legged oak kitchen table with leaves; antique china cabinet; antique chest of drawers; school desk; gas barbecue; New Holland haybaler; double set of discs; tripod with vice; tap and die set; pipes and fittings; construction jacks; 200- gallon gas tank; wash sink; shop vac; tools; bikes; Premier gas lawn mower, new condition; whipper snipper; large quantity of scrap iron.
Large number of unlisted items
TERMS - CASH
PROPRIETOR
Bev Michaud
-AUCTIONEER-
Harold Ball
448-3161
11-12c

AUCTION SALE
FRIDAY, JUNE 30
commencing at 11 am
Ernest Lanthier Farm
RR4, Conc. 10, Crysler, Ont.
613-987-5519
North of Crysler
Herd: 40 head of Holstein and Hereford.
Machinery: Tractor, International 7110 Magnum, 130 hp, power shift, 4 reverse, cab, air, 1,080 hours; tractor, International 685, 67 hp, with loader #2250 with top, 842 hours; tractor, International 684, 67 hp, 1,437 hours, with top; haybine, NH 489, 10'; rake, Kuhn, 10', 3-pt. hitch; baler, International 8520 with bale thrower, 4 years old; round baler, Hesston 550, 4' to 6', 2 years old; harvester, International 781, 2 heads, 3 years old; blower, Dion 3060 HD, 2 fans; 2 wagons, Dion, 16', 3 beaters; 2 hay wagons for bale thrower, 20' steel rack; 1 hay wagon for bale thrower, 20' wood rack; 1 hay wagon platform, 16'; hay elevator, JD; chopper, NH 36; plow, International 720, 5 furrow, 18"; cultivator, Vicon FC1500T, 19'; disc, Bush Hog, 25'; 4-row corn planter, International 400; seeder, International 5100 soya bean special, 3 years old; 4-row corn cultivator, Frey; sprayer, Vicon LS1910T, 500 gal., 42' boom, electric control; blade, Massey Harris; post auger; manure spreader, NH 679, with end gate; Normand dump trailer, tandem, 12 ton, with rack; wagon with gravity box and auger; stone bucket; snowblower, George Smyth, 2 augers, 8'; set of dual wheels, fits on big tractor, 7110; straw chopper, Ideal; feed cart; Lincoln electric welder; outboard motor; cow chains; and many more items too numerous to mention.

MILKING EQUIPMENT: Pipeline DeLaval, 4 milkers, 1- 1/2" glass pipe, bulk tank, Mueller, 400 gal.
-BILINGUAL AUCTIONEERS-
Leo Menard
819-595-2103
613-720-2342 (mobile)
Charles J. Menard
819-983-1056
613-720-2331 (mobile)
12c

Auction Sale

AUCTION SALE
U-CALL Disposal Equipment
2 TANDEM DUMPSTERS, GARBAGE TRUCK; MECHANICS TOOLS; FARM MACHINERY AND MISCELLANEOUS ITEMS
Dalmeny, Ontario
5.5 km east of Village of Osgoode or 5.5 km west of Hwy. 31 (Vernon) on Reg. Rd. 4 to Dalmeny Corner, turn right onto 4th Line Road 2.0 km
Watch for Dalmac Auction signs
SATURDAY, JUNE 24
commencing at 10 am
Having sold my property and I am retiring from U- Call Disposal Ltd., I offer the following:
Equipment and machinery: 1975 Ford tandem with "Shanagan" roll off, safety checked Oct. 1994; 1980 White tandem Expeditor 2 with "Atlas" 24-ft. roll off; 1980 Chev Bruin tandem with garbage packer, low mileage; 5 dumpsters, 7'x20'x4'; 1956 Dodge 4-ton dump truck with box; 1984 Ford Tempo, 2 door; 465 Neufeld tractor with loader; 550 Cockshutt with loader; NH 9-ft. cut haybine; Gehl haybine for parts; JD 14T baler; 48-ft. bale elevator; round bale hook; Patz 181 manure spreader; Cockshutt seed drill; circular saw, 8- ft. table; 3-furrow drag plow; 9 Smale cattle gates; posts; 2 3-ft. gates; 45 ft. furniture trailer; 4-ton hay wagon and rack; 2 "5 Heil" garbage boxes; larger paper compactor.
Tools and mechanic tools: Snap-on, Mac, Gray mechanics tools, wrenches, socket sets; fat wrenches; numerous wheel pullers; Snap-on rethreading tool set; 2 tap and die sets; brake drum lathe; Telaliner wheel alignment machine; Burgess parts washer; 20-gal. cleaning fluid; 20- ton oil jack; 6 oil jacks; 2 model AJ-2 air jacks; set of torches; mechanic's tool chest and stand; 2 metal bolt bins; metal work table; 2 Devilbliss spray guns; brake adjusters; 2 bench grinders; 1/2" drill press, heavy duty; 2 battery chargers; riveting gun set; crimping set; Makita 4" hand grinder, new; 1/2" impact drill; 1/2" Craftsman electric drill; 6 car stands; Salamander heater; gas heater; many other interesting items.
Miscellaneous items: Automotive parts including new front end parts up to 1980s; brake shoes, 6- 1/2"x7"; new truck and trailer tail lights; bearings and seals; new muffler with 5" diameter chrome stack; 5 Heil 4" diameter oil cylinders; 2 windshields for Model T Ford; tractor wheel weights; Scorpion electric fencer, new; hydraulic pumps, new; LTS hood for Ford truck; 2 250-gal. fuel tanks, 1 with electric pump; logging chains; quantity of lumber and plywood; gas furnace and piping; oil furnace; 200 amp electric service panel; 2 air conditioners; 2 office desks; chairs; 3M 545 copier and table; Broilmaster gas barbecue; selection of household furniture.
TERMS - CASH OR CHEQUE WITH PROPER ID
Refreshments available
PROPRIETOR
Wayne Ferguson
Owner and auctioneer not responsible for accidents.
-AUCTIONEER-
John MacCaskill
826-2194
Dalmac Auction Service
11-12c

ESTATE AUCTION
THURSDAY, JUNE 29
commencing at 6 pm
McHaffie Auction Hall, Morrisburg
Household effects of the late Mrs. Mabel Grace Boissonneault.
Complete household effects, furniture, glassware, collectables. Listing in next week's paper.
-AUCTIONEER-
Sheila McHaffie
Mastercard and Visa accepted
12c

GOOD IN TENTIONS RENTALS



TENTS & CANOPIES
Sizes 20'x20', 20'x30', 20'x40'
Scot McIntosh 535-2930
RR#3, Williamsburg, K0C 2H0

UNRESERVED LAND
AUCTION
THURSDAY JULY 6TH, 6:30 p.m.

6:30 p.m.
Fulton Farm • 112 acres
Dir.: 2.2 km west of County Rd.2 on Branch Rd.
Legal Desc.: West part lot 24, East half lot 24, Concession 7 in Matilda Township
MATILDA

6:45 p.m.
Flagg Farm • 97 acres
Dir.: 1.1 km east of Carmen Rd., on Branch Rd.
Legal Desc.: South half of lot 28 Concession 7 Matilda Township
MATILDA

7:30 p.m.
Jamieson Farm • 187 acres
Dir.: Between Shanly Rd. and Old Hwy 16 on Brouseville Rd. (4.5 km from 16)
Legal Desc.: Part lot 13 & 14, Concession 3. Edwardsburg Township
EDWARDSBURG

Terms: $5,000 down, balance on closing (30 days). 10% Buyers premium. For complete terms & copy of agreement of purchase and sale contact Auctioneers

GORDONS
AUCTIONS • APPRAISALS • REALTY
1-800-267-2206

Sharron Jordan
509 St. Lawrence Street,
GENERAL INSURANCE
613-774-6228
Monday, Wednesday and Friday
call 774-6228
Tuesday and Thursday
call 738-9447 (Ottawa)
Associate Broker
Tansley Southern Insurance

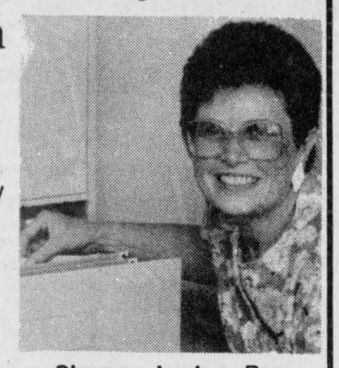

Sharron Jordan, *Pres.*

Osgoode Recycling Centre
announces
the installation of a 100-ton public weigh scale
WE BUY
SCRAP - steel - cars - farm equipment - machinery - tanks - copper - aluminum - brass - wire - etc.
WE SELL
USED - lumber - plywood - doors - plumbing, electrical supplies - and more
REUSABLE STEEL - angle iron - plate - bar joist - beams - pipe - and more
Appliances accepted free - $8 charge for CFC removal
Open: 8 am - 5 pm, Mon.-Fri., Sat. 9 am to 3 pm
1831 Highway 31, just south of Greely
Tel. 613-821-3224

BELMONTE AUCTION HALL
AVONMORE ROAD & HWY. 43
BIG AUCTION ALL NEW STOCK
Friday, June 23, 6:30 p.m.
346-0335
Items offered for sale: Furniture, love seat, sofa, lazy boy chair, box springs & mattresses, cordless phone, cordless drill, 7 pce pots & pan set, flower, tolls, stereos, ghetto blasters, walkmans, cameras, children's toys, band saw, jig saw, fans of all kinds, dishwasher, food items, vases, glasses, silverware. And Much, Much more... ***We sell most anything!***
ENTER OUR DRAW!
With every $100 purchase, you are eligible to enter Belmonte Auction's FREE Trip for Two to Las Vegas Flight & Hotel paid. The draw takes place after there are 100 tickets in the barrel.
Las Vegas
We're more than 3/4 way there!
CANTEEN ON PREMISES
Owner/Auctioneer not responsible for accidents or loss

The Corporation of the Township of Osgoode

The Corporation of the Township of Osgoode invites
TENDERS
for Sale of Surplus Land:

Parcels for sale are described as follows:

1) **1341 - 45 Cornfield Cres., Village of Greely**
Concession 3, Part Lot 4, Plan 4M-764, Parcels 2 & 3
Zoned Residential, 101.7 ft. by 222.7 ft., irregular .52 acres
Price $47,900 each

2) **6577 - 81 - 89 Empire Grove, Village of Greely**
Concession 3, Part Lot 7, Plan 4M-640, Parcels 1, 2, 3
Zoned Residential, 122.0 ft. x 242.5 ft. & 177.0 ft. irregular, .68 and .5 acres
Price $47,900 each

3) **5 vacant sites, Remmingtonway, Village of Greely**
Concession 5, Part Lot 4, Plan 4M-836, Block 7
Zoned Residential 101.7 ft. frontage and vary in size from .49 to .50 acres
Price $45,900 each

4) **John Quinn Road, Osgoode Township**
Concession 6, Part Lot 9 & 10 R, Plan 4R - 10201, Parts 8, 9, 10, 14
Zoned Rural but the township will support a rezoning to suit buyer.
34.32 acres
Price $6,000 per acre

5) **Castor Road, Township of Osgoode**
Concession 8, Part Lot 41, Reference Plan 5R-14536, Part 3
Zoned Rural, subject to Conservation Authority flood plain guidelines
844 ft. frontage, irregular 23.01 acres
Price $39,900

6) **Country Hills Estates Subdivision, Township of Osgoode**
Concession 7, Part Lots 8 & 9, Plan 4M-922
A 40-lot fully registered subdivision, Phase 1
Zoned Country Estate
Price $749,900

The details of any of the above properties are available from the township offices during regular business hours.

A commission of 4% is offered to any licensed real estate agent residing in the township who successfully sells any parcel of land. Agents must register with the township to receive the details of the portfolio. Inquiries should be addressed to:

D.J. Reid, Treasurer
The Township of Osgoode
8243 Victoria Street
Metcalfe, Ontario, K0A 2P0
821-1107, ext. 224

Classifieds

CLASSIFIED MARKETPLACE

"Advertise Across Ontario or Across the Country"

COMING EVENTS

MERLE HAGGARD - MARTY STUART - IAN TYSON - Goods - Gary Fjellgaard - Ron Hynes - Patricia Conroy - Wayne Rostad - August 10-13, Havelock Country Jamboree. Camping 1-800-539-3353. Tickets. For flyer send self-addressed stamped envelope to Box 100, Havelock, Ontario K0L 1Z0, c/o Jack Blakely.

HALIBURTON LEGION BLUEGRASS FESTIVAL, Country Show, Talent Contest, July 21, 22, 23, 1995, Glebe Park Haliburton. For tickets or information, P.O. Box 129, Haliburton, Ont., K0M 1S0 or (705) 457-2571.

BUSINESS SERVICES

*FREE*INTERNET*FREE* Turn your computer into a money making machine! Free! Call for your Free Demo Disk. No obligation. *24 hours 1-800-664-2922, 24 hours*.

GOVERNMENT ASSISTANCE Programs. Government aid, assistance, grants and loans money available. For new or existing business. Call 1-800-915-3615.

CAREER TRAINING

LEARN AUCTIONEERING at the Southwestern School of Auctioneering. Next Classes: AUGUST19-25; NOVEMBER 18-24. Contact: Southwestern Ontario School of Auctioneering, R.R.#5, Woodstock, Ontario N4S 7V9. (519) 537-2115.

TURN YOUR WRITING TALENT into money instantly. Make money writing at home. Free Information. RMCJ Enterprises, Box 2396-SR, Sidney, B.C. V8L 3Y3 - Fax (604) 656-0962.

BE A SUCCESSFUL WRITER...with our great home-study course. Call for a FREE BOOK. 1-800-267-1829. The Writing School 2353-38 McArthur Ave., Ottawa, Ont. K1L 6R2.

FLEA MARKETS

SMITHS FALLS FLEA MARKET 613-283-8448 every Sunday 9am-5pm year round. A real inside flea market, good clean merchandise from crafts to collectibles, solid wood furniture.

FOR SALE

SPORTS EQUIPMENT: *TRAMPOLINES: Factory Direct* Excellent for family fun. Save $$$. Parts and service on all makes. 1-800-663-2261 or 1(604)222-1263.

SALES HELP WANTED

$Attention Students$ 15 BIKES TO DRAW. Make a lot of money selling chocolate bars NEW $2.00 PRODUCTS. Nothing to pay in advance. Fast delivery 1-800-383-3589.

LIVESTOCK

OSTRICH SALES AND INFORMATION. African Blacks, Zimbabwe Blues, all ages. Go Ostrich Ranch, Red Deer, AB, 403-341-5073. Delivery across Canada. Fax 403-341-4306. Ostrich - best investment.

MUSICAL INTEREST

LEARN TO PLAY Musical Instruments the new, easier way, with Self Teaching Video Tapes. Free catalogue. Best prices on all musical instruments. Musicare Inc. 1-800-361-3323.

PAY TELEPHONE SERV.

HEAVENLY PSYCHIC ANSWERS. Call your psychic friends. 1-900-451-3783.

Live 1 on 1, 24 Hours. $2.99 per min. 18+ "Better Living Through Awareness." Friends of 1,000's.

LIVE PSYCHICS! Genuine Canadian Psychics tell all. Past, Present, Future revealed. Romance, Wealth, Career. Live and personal. 1-900-451-3778. Innervision Crystal Connection. $2.99/min .,18+, 1-on-1, 24 hrs.

PERSONALS

SINGLE? READY FOR A RELATIONSHIP? Twosomes provides professional counselling and personality based matchmaking to find that special person. Call for Free relationship-readiness test (613) 235-2222.

SUPER SEX FOR SENIORS, even with medical problems. All erection problems overcome with simple, medically-approved exercise. Free information: Performance Medical, Box 418, Valemount, B.C., V0E 2Z0, 1-800-663-0121.

WOULD YOU LIKE to correspond with unattached Christian people across Canada for companionship or marriage? S.A.S.E. Free information. State age. Ashgrove, P.O. Box 205, Chase, B.C., V0E 1M0.

HAS YOUR child been harmed by the DPT vaccine. Please write me your story. Ruth Ingle, Box 1231, Salmon Arm, B.C. V1E 4P4.

JEHOVAH'S WITNESSES, friends and families--find out facts the Society doesn't want you to know. Confidential. Write JW Facts, Box 294, Nelson, BC, V1L 5P9.

REAL ESTATE

3 BEDROOM HOME a must see. Quality construction. Energy efficient. Central air/vac, oak kitchen, large lot/deck. New price, serious only 613-646-2547 evenings.

MARINA: Fabulous business, great net, 500ft. shoreline, store, storage, and shop. Very busy highway. Two storey home. Asking $699,000. Dale Austin Realty Ltd. 705-286-4441.

GOT A CAMPGROUND membership/timeshare? We'll take it! America's largest, oldest resale clearinghouse. Resort Sales International 1-800-423-5967. Timeshare rentals needed. Call 24 hours a day.

STEEL BUILDINGS

BUILDINGS FROM FUTURE - Q20x50 or S20x38 or A20x36 $5,975. Q25x34 or S25x28 or A25x24 $5,230. Q30x44 or S30x40 or A30x38 $7,626. Including Ends, Sliding-Doors, call 1-800-668-8653.

SPAN-TECH STEEL BUILDINGS LTD. - Exclusive distributors of the MAGNUM series of buildings, Straightwall wood/steel and all/steel buildings, Arenas, Stables, Workshops, Barns, Etc. Contracting and Financing Available, 24 hours 1-800-561-2200.

VACATION/TRAVEL

WHITEWATER FUN! One and two day Whitewater Rafting Adventures in Eastern Canada on the famous Ottawa and Rouge Rivers based from beautiful Outdoor Adventure Resorts! Family/gentle rafting, horseback riding, mountain biking, bungee jumping available. No experience necessary. Call now for a free colour brochure 1-800-334-5033.

It's Affordable • It's Fast • It's Easy • One Bill Does It All
• Northern Ontario $63 • Eastern Ontario $91
• Western Ontario $162 • Central Ontario $168 • All Ontario $380
• National Packages Available • Call this paper for details!

Heat and rainfall report

For the week of June 11-17, 1995

	Rainfall	Accum. to date	Heat Units	Accum. to date	Growing Degree Day Accum. to date
CHESTERVILLE	.8	88.8	143	666	886.8
MORRISBURG	.4	114.0	153	729	989.6
SOUTH MOUNTAIN	.4	91.6	151	719	978.8
WINCHESTER	3.3	93.9	134	686	932.5



Noble, Elaine,
'The Villeneuve Clan'
and the SD&G & East Grenville P.C. campaign team
wish to thank all those who helped in the
June 8th victory.
The support provided for Noble will not be forgotten.
Sincere thanks to one and all.

The Corporation of the Township of Osgoode

Public Notice

Following is the summer meeting schedule:

Tues., July 4, 1995	Regular Council Meeting
Tues., July 11, 1995	Planning Advisory Committee Meeting
Tues., August 1, 1995	Regular Council Meeting
Tues., August 8, 1995	Planning Advisory Committee Meeting

Wayne Robinson,
Clerk/Human Resource Manager

United Counties of Stormont, Dundas & Glengarry Waste Management Master Plan Study

will be holding a **JOINT**
Public Liaison Committee and Steering Committee Meeting
on **June 29, 1995 at 7:00 pm,**
in the Jury Courtroom at the County Building, 20 Pitt Street, in Cornwall.

On the agenda: Review of the criteria, suggested disciplines, and questions and issues raised at the June 10th workshop held at Tagwi High School.

This is an open meeting and members of the public are welcome to attend.

THE CORPORATION OF THE
VILLAGE OF WINCHESTER
Village clerk's office Ph. 774-2105

PUBLIC NOTICE

"Summer is here and school will soon be out"

The Council of the Village of Winchester is concerned about the health, safety and well-being of its' inhabitants and visitors. Please note that Bylaw No. 13-84 states:

Clause 9: No person shall cause or permit golf balls or any similar missiles to be propelled, hit, thrown, or dropped or deposited onto property of another or onto public property.

Clause 14: Every person who contravenes any of the provisions of this bylaw is guilty of an offence and on conviction is liable to a fine of not less than $100.00 and not more than $2,000.00 for the first offence and not less than $200.00 and not more than $2,000.00 for a second or subsequent offence, exclusive of costs.

This means no playing of hockey, etc. in the streets is permitted. Please be respectful of other individuals and their respective property/s.

To ensure a happy and safe summer, please ensure that you and your family adhere to the aforementioned bylaw. Thank you for your co-operation.

Bonnie Dingwall, AMCT, CMM
Clerk-Treasurer/Administrator

WINCHESTER DISTRICT MEMORIAL HOSPITAL
ADMINISTRATION
566 Louise Street, Winchester, Ontario, K0C 2K0
Phone 613-774-2420 Fax 613-774-0453

Notice is hereby given that the public is invited to the

Annual Meeting

of

WINCHESTER DISTRICT MEMORIAL HOSPITAL

to be held

Wednesday, June 28, 1995
at 8:00 pm
Winchester Community Centre

for the purpose of receiving the Annual Reports of the Board of Governors and of the officials of the hospital, for the election of governors, for the appointment of auditors, and for the transaction of such other business as may properly come before the meeting. The bylaws of Winchester District Memorial Hospital provide that the Board of Governors shall include trustees to be elected by members of the Hospital Corporation.

By Resolution of the Board of Governors.

Don A. Smith, Secretary

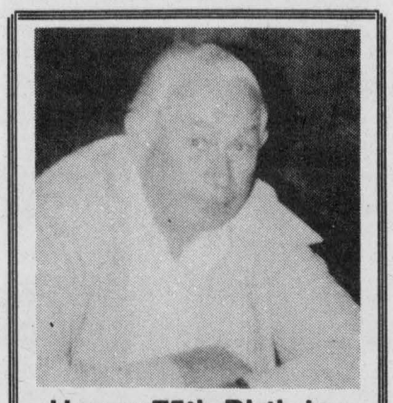

Happy 75th Birthday Grandpa
(Don Scott)
Love, your family

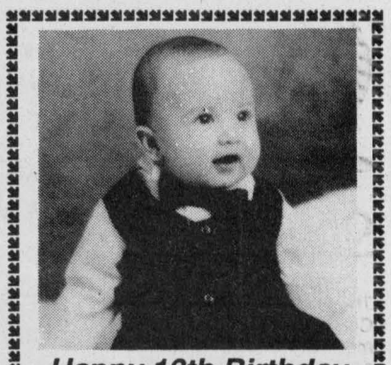

Happy 13th Birthday Jay
on June 24, 1995
We're proud of you
Love, Mom, Dad, Melissa and Max the cat

Armstrong Burner Service

OIL GAS ELECTRIC

FURNACE CLEANING
PARTS PLANS
DUCT WORK

Centra Gas

GAS FIREPLACES
FINANCING AVAILABLE
CENTRA GAS DEALER

24 HR. SERVICE **774-3522** ASK FOR DWAINE

HEATING AND AIR CONDITIONING

LAB ASSISTANTS / PHLEBOTOMISTS

Part-time positions (15-20 hours/week). Flexibility for early morning and evening hours required.

- Venipuncture and specimen handling experience essential;
- Typing and medical terminology mandatory;
- Must have the use of an automobile.

Please deliver/mail resume to:
Hospitals In-Common Laboratory Inc.
550 Louise Street
Winchester, Ontario, K0C 2K0
or
Fax: Head Office - Toronto
416-422-1767

Application deadline: Friday, June 23, 1995

HOSPITALS IN-COMMON LABORATORY INC.



Church Directory

THE ANGLICAN PARISH OF WINCHESTER, CHESTERVILLE, CRYSLER AND SOUTH MOUNTAIN
Sunday, June 25
PARISH PICNIC
11:00 am - Chesterville
Rev. George Bruce: 774-2236
12c

PARKWAY ROAD PENTECOSTAL CHURCH
10 minutes north of Winchester, corner of Highway 31 and Parkway Road, Greely
Sunday
9:45 am - Sunday School
11:00 am - Sunday Service
7:00 pm - Praise Gathering
EVERYONE WELCOME
Rev. Les Burton: 821-1056
35tfc

BAPTIST CHURCH SERVICES
B.C.O.Q.
Pastor Stephen Neil
Sunday
Ormond
9:30 am - Worship Service
Winchester
11 am - Worship Service
29tfc

HARMONY COMMUNITY CHURCH
Evangelical Missionary Church
Hwy. 31 & Ormond Rd.
774-5170
Pastor: Rev. Daniel Laronde
Sunday, June 25
10:30 am - Worship Service
Super Church for ages 1-12
Wednesday
7:30 pm - Relationship Seminars
12c

WESLEYAN CHURCH
Winchester
Sunday, June 25
9:30 am - Family Bible Hour
10:30 am - Worship Service - Mr. John Hayes, speaker
7:00 pm - Evening Service - Rev. Jim Warrington, speaker
Tuesday
7:30 pm - Prayer & Praise
EVERYONE WELCOME
Rev. Eldon F. LeRoy, Pastor
774-3137
12c

ST. MARY'S CATHOLIC CHURCH
Chesterville
Father Jim Esper
448-3262
5:30 pm - Saturday
9:00 am & 11 am - Sunday
3tfc

WINCHESTER UNITED PASTORAL CHARGE
Rev. Dr. Will Walker
Laurie McKnight-Walker
774-2071
WINCHESTER UNITED CHURCH
Saturday
7:00 pm - Informal Worship - Children welcome
Sunday
9:15 am - Adult Bible Study
10:30 am - Worship Service, Sunday School and Nursery
WINCHESTER SPRINGS UNITED CHURCH
9:30 am - Worship Service, Sunday School
10tfc

DISCOVERY BIBLE FELLOWSHIP
Your teenagers are our priority.
Meeting at the Winchester Public School
Sunday
9:30 am - Worship Service, Nursery
11:00 am - Youth Prime Time, Adult Bible Fellowship, Sunday School, Nursery
Thursday
7:30 pm - Youth Enthusiastic at Winchester Baptist Church
Box 264, Winchester, Ont., K0C 2K0
774-0721
Archie Robertson - Pastor
Joey Molloy, Youth Pastor
Friendly, Caring, Accepting
46tfc

ST. PAUL'S PRESBYTERIAN CHURCH
Winchester
Knox Presbyterian Church
Mountain
Rev. Heather L. Jones, B.A., B.Ed., M.Div.
Tel.: H.-774-0316 C.-774-3923
A warm welcome awaits everyone
St. Paul's Presbyterian Church
Winchester
11:00 am - Divine Worship
Knox Presbyterian Church
Mountain
9:30 am - Divine Worship
7:30 pm - Evening Informal Service
11tfc

CHRISTIAN REFORMED CHURCH
Williamsburg, Ont.
Pastor
George Rowaan
448-2351
Sunday
9:30 am - Morning Service
7:30 pm - Evening Service
Nursery provided during both services. You are invited to worship with us. Faith 20 can be viewed every morning at 5:30 am on Channel 6.
32tfc

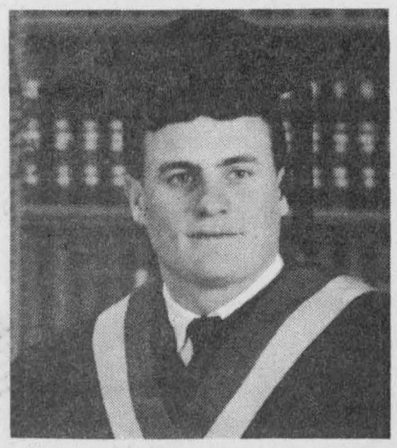

Trent L. Windsor

Trent, son of Earl and Darlene of Metcalfe, graduated May 6, 1995 with Honors in Terrain and Water Technology from Sandford Fleming College (Dean's Honor List). Trent is also the recipient of awards from the Town of Lindsay and student administrative council, for the student with the highest academic standing in third year; and the Terrain and Water Resources Advisory Committee Award, chosen by teachers and student body, for strong work ethic and social achievement. Congratulations on your achievement and best wishes for the future. Love Dad, Mom and Derk.



Jennifer Lyn Durant

Wesley Durant, Winchester, and Leanne Kummerfield, Hull, are proud to announce that their daughter, Jennifer Lynn, has successfully completed her degree in Bachelor of Arts (concentration in psychology), magna cum laude, on June 5, 1995, from the University of Ottawa.

Best wishes, Jennifer. Love, Dad, Marg, Ike and family.



Dianne Elizabeth Scharf

Dwayne and Laura Acres are pleased to announce the recent graduation of their daughter Dianne at the spring convocation of Carleton University. Dianne graduated with a Bachelor of Commerce (Honors) degree and is currently employed at Quickie Convenient Corporate Office, Ottawa. Congratulations Dianne.

TOCC appointment

METCALFE — Daniel Ogburn has accepted the position of administrator of Osgoode Care Centre. He will commence his new duties on July 17.

Ogburn took up flying as his first career. Following a three-year formal program he was awarded an Airline Transport Rating. Flying experience included bush flying to northern parts, flying traditional domestic routes throughout North America, crop dusting and chief flying instructor.

In the mid-eighties he redirected his career into long-term care. He successfully completed the long-term care senior management program conducted by the Canadian Hospital Association. Since 1988 he has served as administrator in a privately owned nursing home, Maple Manor in Tillsonburg, Ont. Maple Manor accommodates 107 residents.

Ogburn will move to the Ottawa area after the end of the school year and following an orderly transition to his successor at Maple Manor.



Charmaine Enright

Charmaine Anna Marie, daughter of Audrey and Brian Enright, Winchester, graduated June 9, 1995 from Loyalist College, Belleville, with a diploma in ECE. Charmaine has accepted a position with the daycare at Loyalist College.

Congratulations Charmaine and best of luck in the future. We all love you, Dad, Mom, Maria and Matthew.



Patterson - Comeau

The Patterson and Comeau families are pleased to announce the engagement of Debbie and Brad. Debbie is the daughter of Winnifred Patterson and the late Frank Patterson of Mountain; Brad is the only son of John and Ruth Comeau of Halifax, N.S. Marriage is to take place on Aug. 5 at Knox Presbyterian Church in Morrisburg. Photo - Piet de Zeeun, M. Photog.



Cathy Allison

Tom and Erma Allison of Inkerman are proud to announce the graduation of their daugher, Cathy, with a Bachelor of Journalism, Highest Honors, Dean's Honor List, from Carleton University, June 17, 1995.

Cathy is currently employed at Upper Canada Playhouse in Morrisburg. Congratulations from Mom and Dad, Andrea and Bourk, and Barry and Sai Fon.



Glen David Rodger

Ralph and Nancy Rodger are proud to announce that their son, Glen, graduated cum laude with a B. Comm. (Honors) in finance and marketing from the University of Ottawa on June 5, 1995.

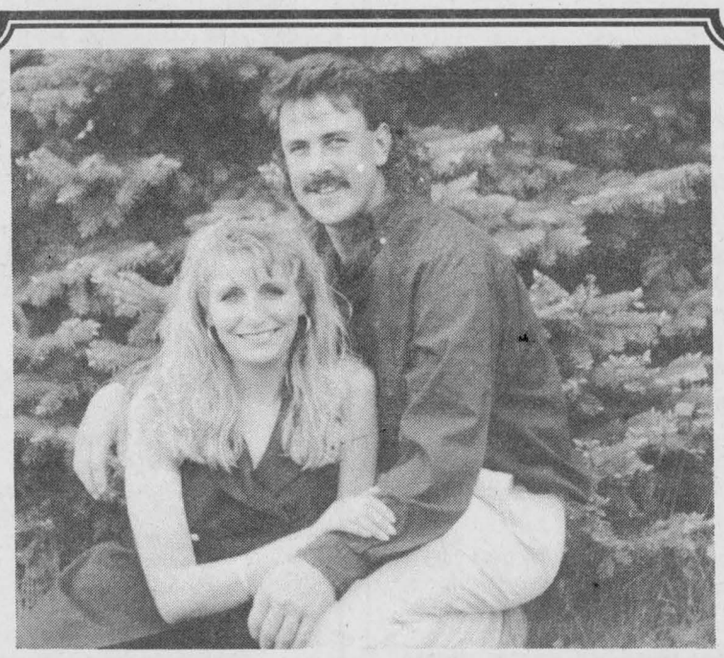

Forthcoming Marriage

Brugmans - Whyte

Gerry and Jane Brugmans of Chesterville and Ross and Susan Whyte of Iroquois are pleased to announce the forthcoming marriage of their children, Tracy and Peter. The wedding will take place on Saturday, July 29, 1995 at 2:30 in the afternoon at St. Mary's Catholic Church, Chesterville, Ontario.

Real estate

JACQUES E. ASSELIN REAL ESTATE BROKER
JACQUES E. ASSELIN
P.O. Box 375
Iroquois, Ontario, K0E 1K0
613-652-1784 • Res. 613-652-2246
EXPERIENCE AND COMMITMENT WORKING FOR YOU!

JOHN A. ALLISON
REAL ESTATE BROKER
Morrisburg 543-3717

SPACIOUS RAISED BUNGALOW located in newer subdivision, short commute to Cornwall. Nice Ingleside residential area. Three bedrooms, high efficiency gas heat. Three years old. **Asking $112,000.** (5609)

MAPLE ST., INGLESIDE. Raised bungalow, good lot, nice newer subdivision, west of Cornwall. Colonial trim throughout. Deck off dining room. Quick possession possible. **Asking $110,000.** (5608)

DESIGNED FOR EASY LIVING. Roomy side-split with many work-saving features including main-floor laundry. Lower level family room and den/bedroom. Just west of Morrisburg. **Asking $164,900.** (5597)

$59,000. The mortgage payments could well be lower than the rent you now pay! Three bedrooms, eat-in kitchen, double living room. Set on just under one acre, east of Morrisburg. (5679)

Sales Representatives

John A. Allison.....657-3285
Keith R. Barkley.....543-3940
Dale Beckstead.....652-4396
Carol Richer.....543-3556
Peter Van Veen.....543-2097

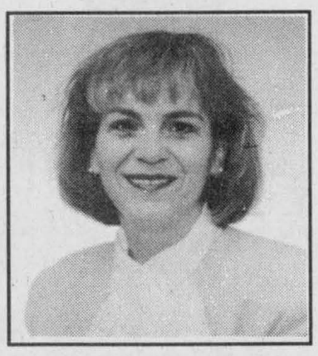

Therese Deguire
Mortgage Representative
Now you can get the bank to come to you.
Give our Ontario East Area mobile mortgage representative a call at 1-800-898-2137, and she will serve your home financing needs *when* and *where* it's best for you.
ROYAL BANK



Albert Gale Real Estate Ltd.
Winchester 774-2881
Butch Oldford 774-3497

Butch's Corner



Absolutely beautiful! Century stone home on 2 acres. Renovated keeping original woodwork, pine floors, verandah. Apple, fig, lilac, by Hallville. **A steal at only $149,900.**

Call the Oldford Man
774-3497

FEATURE PROPERTIES
Sutton GROUP
DYNASTY REAL ESTATE LTD.
Telephone 726-7000

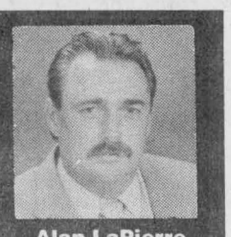

Alan LaPierre
448-3306

FULL MLS SERVICE AT COMPETITIVE RATES



$72,500
JUST SIT BACK AND WATCH THE RIVER FLOW, knockout treed river front home, fresh paint, new carpets, cushion flooring, new kitchen, enclosed porch. Call to view.



$99,500
SATISFACTION PLUS: All brick bungalow, living room with fireplace, hardwood floors, dining with patio doors to covered patio, rec room, hobby room, garage with workshop.



$95,900
SOLD
CALL TO LIST
A PREFE[illegible], all brick bungalow, [illegible] oak kitchen, dining, rec room, games room, 3+1 bedrooms, treed lot, survey. This one is priced to sell, don't wait.



$106,500
AMAZING PEBBLED STONE BOYD BLOCK, 4 bedroom home on treed lot, country kitchen, dining, family/sunroom, hardwood floors/ceiling, 2 staircases, balcony, verandah.

BUY OR SELL WITH CONFIDENCE • CALL ALAN, 448-3306

TONY WELLAND REAL ESTATE

A TERRIBLE THING CAN HAPPEN WHEN YOU LIST YOUR HOME WITH THE WRONG PERSON...
NOTHING.
CALL TO LIST.
201 FELTON CRES. RR#2, RUSSELL
445-8669
445-TONY

HELP WANTED
Persons to work for construction company, to build buildings. Related experience an asset. Apply at:
Empire Building Inc., RR#4, Winchester, 774-3340, 448-1730.

Albert Gale Real Estate Ltd.
530 Main St., Winchester
774-2881/774-GALE

Gale Marketing is the key to your future.



Super building lots, 125x800, $12,000 each.
Keith Droppo, 448-2404.



$45,000, Finch Village, brick building.
Helen Kennedy, 448-3528.

$73,900, just listed, renovated 3-bedroom.
Shirley Ann Pyefinch, 989-2993.



$79,900, Williamsburg. Great place!
Shelley Lyall, 989-5601.



$87,000, Side-by-side, live-in & rent.
E.A. Oldford, 774-3497.

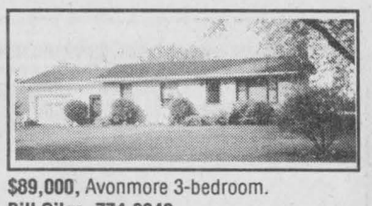

$89,000, Avonmore 3-bedroom.
Bill Giles, 774-3946.



$105,000, 10324 Branch Rd., Matilda Twp.
Daryl Robinson, 774-0282.



$112,000, 14392 Conc. 11-12.
Joe Anne Legge, 821-3158.



$114,900, 50 acres, good house & barn.
Pat O'Brien, 448-9060.

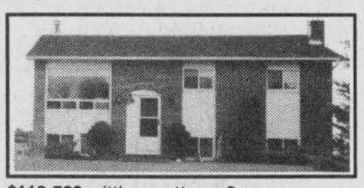

$118,500, sitting pretty on 3 acres.
Shelley Lyall, 989-5601.



$122,500, 471 North Street, Winchester.
Bob Volks, 774-5040.

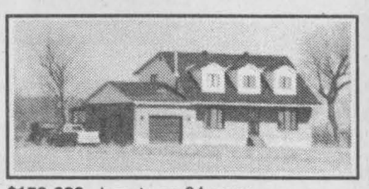

$159,900, beauty on 24 acres.
Larry Stevens, 448-1814.



$169,900, 7042 Nickerson Way, Greely.
R. Bruce Patterson, 821-2221.



$192,000, Greely.
Robert Peddle, 774-3188.

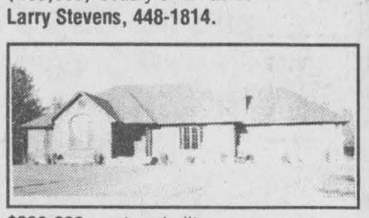

$269,000, custom-built.
Edna Giles, 774-3946.

Russell Legion rededicates cenotaph

Garnet Quail
Press Staff Reporter

RUSSELL— More than 50 Russell Legion members, local and military dignitaries and guests gathered at the Russell branch the afternoon of Saturday, June 3.

A combination of two special events drew all of these people together. First was a ceremony to rededicate the cenotaph on the Legion grounds. This was followed by a 50th Anniversary V.E. Celebration Dinner.

Branch President Jim Wynn and a dedicated committee have been working on details for these prestigious events for weeks. Aside from an uncooperative weatherman during outdoor activities, the entire day was a great success.

A steady drizzle persisted as the ceremony evolved, perhaps a fitting reminder of some of the hardships encountered by those whose memories were being honored.

Following a short rededication ceremony and the solemn sounds of a single bugle, memorial wreaths were laid by attending dignitaries. William Murray, Chairman of the Memorial Committee of the Korean War Veterans Association and C.I. (Dan) Bordeleau, President of the National Capital Unit and National Treasurer of that same organization, laid a wreath to the memory of their comrades. These two gentlemen were instrumental in helping to arrange for the rededication ceremony. Since the official recognition of the involvement and sacrifices in the Korean conflict is a recent development, this ceremony had extra significance for them.

A delicious roast beef dinner was served up after the head table guests and all others in attendance had taken their seats. Head table guests included Br. #372 President Jim Wynn and his wife, Dorothy, Sgt. (ret.) Howard Sayeau and his wife, Norma, Squadron Ldr. (ret.) Andy MacKenzie, Mayor Roger Pharand and his wife, Arlene, and Mr. Bordeleau with his wife, Lila as well as Branch Chaplain, Rev. Keith Brown of Russell.

Following the meal President Wynn introduced all of the visiting dignitaries and called upon several of the guests to say a few words. The general thread of sentiment running through all of the comments was the great debt of gratitude our free world owes to all who fought for freedom. The supreme sacrifice paid by those we can never personally thank must never be forgotten.

Sgt. Howard Sayeau served in both the Second World War and the Korean Conflict and says that such uprisings and civil strife as we are now seeing in the former Yugoslavia are the kinds of things which we must never allow to escalate out of control.

The guest speaker for the evening was Sqdrn. Ldr. (ret.) Andy MacKenzie. Here was a man who could probably hold an audience spellbound for hours with his stories, some humorous and some very serious.

MacKenzie flew 257 missions in the world famous Spitfire aircraft and, in his own words. " You couldn't always be really sure who the enemy was."

To clarify that statement, he recounted a story when, on one of his missions, flying low level support cover following the D-Day operation on D-Day plus 6 (six days after the invasion) he was shot down by American 'ack-ack' fire.

"On the ground," says MacKenzie, "I was approached at gunpoint by an American covering me with his '.45'. Just like in the movies —it even had pearl handles. You can probably imagine what I told him he could do with it."

On another occasion, during the Korean Conflict, MacKenzie was flying a high level mission - about 42,000 feet high to be more precise. He spotted some enemy MiG aircraft below him and flew out of formation. His wing-man, in his excitement, opened fire in the wrong direction and shot the tail and wing off of his squadron leader's aircraft. Of course the craft went into a spiral spin and, at 40,000 feet, MacKenzie bailed out.

"It's quite obvious that I made it but I had no oxygen or air tanks with me so by the time I got to the ground I was pretty disoriented and not quite sure where I was."

MacKenzie was taken captive by the Koreans and held as a P.O.W. in Korea. In four months he made four escape attempts which prompted his removal to northern China where he would spend the next 18 months, until his eventual release, in solitary confinement.

As a token of appreciation to the special visitors, each was presented with a commemorative V.E. Day T-shirt and a 50th Anniversary lapel pin issued by the Russell group to commemorate the founding of L.T.H. (Long, Twiname and Henderson) Russell Br. #372 in 1946.



Unveiling

The cenotaph outside the Russell Legion is unveiled during a re-dedication service held June 3. Press Photo —Quail



Bakery opens

Holmes Bakery opened for business June 15 at the same Main Street location it occupied a few years ago. The bakery has added a deli section and customer seating at the back of the building. Here Karen Holmes sets out some of her fresh-baked goods.
Press Photo —Robinson

Bruce R. Kerr
Insurance & Investments



GICs & RRSPs
Today's best rates are:

ANNUAL RATES

1 year	3 years	5years
6.5%	6.8%	7.0%

1 year cashable 6.0%
After 60 days

Some minimums may apply. Rates subject to change.

456 Main St. E., Winchester
Telephone 774-2456

Federation of Canadian Independent DEPOSIT BROKERS

BLAZING SADDLES
Home of Live Entertainment
Wed., June 28th
Live
The Ultimate
Garth Brooks
Tribute
No Fences
Open 7 Days A Week
4pm-1am
925-1342
1km W. of Prescott on Hwy. #2

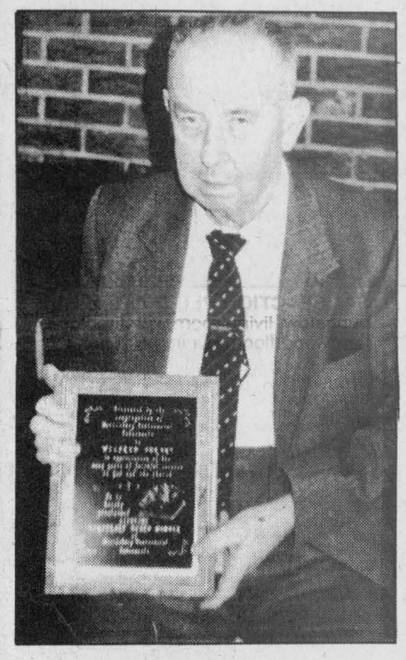

Durant made life member of MPT board

On May 28, Wilfrid Durant was awarded this plaque by members of the congregation, commemorating 40 years of service to the Morrisburg Pentescotal Tabernacle. He was also made Honorary Board Member of M.P.T. for life. Durant has assisted in many areas of operation of the church and recently retired as an active board member. From 1972 - 1984 Durant and his wife Bessie operated Hillcrest Haven Rest Home.

TRI COUNTY WINDOWS
Est. 1987

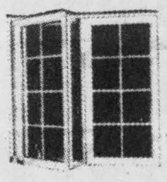

PETER J. FILION
613-774-3777
Hwy. 43 East, RR4,
WINCHESTER,
ONT., K0C 2K0

We supply and install: Windows, Steel Entrance Doors, Patio Doors, Storm Doors
We also do Sealed Unit Replacements.

PICK YOUR OWN, OR PICKED
STRAWBERRIES

Berries are plentiful!
Good picking conditions
Weather permitting
652-2397
Hours: Mon.-Fri. 8 am-8 pm;
Sat. 8 am-6 pm;
Closed Sunday
OPEN CANADA DAY

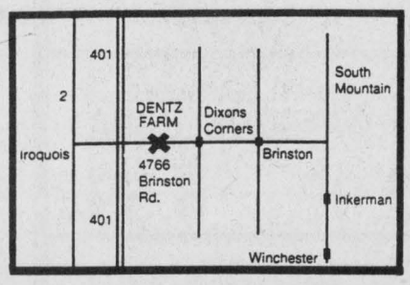

Dentz Orchards and Berry Farm
RR1, Iroquois • 4766 Brinston Road

KA-BOOM! YOU JUST GOT HIT BY THE POWER OF NEWSPAPER.

You never saw it coming. You were thumbing through the paper, minding your own business. When suddenly this ad caught your eye. And your interest. Newspapers don't read themselves, you know. It takes two, a newspaper AND YOU!

That's why newspaper is such a powerful advertising medium. It requires your full attention and complete concentration. The radio can be playing to nobody in particular, and the TV can be on in an empty room. But when people turn to their paper, they turn there with interest. Which means that's where your advertising message needs to be.

With all the choices available, it's difficult deciding how best to advertise your business. But everything becomes a little simpler when you remember one rule...

YOU GOTTA BE IN THE PAPER.

This message sponsored by this newspaper and the Ontario Community Newspaper Association

Winchester Press
774-2524

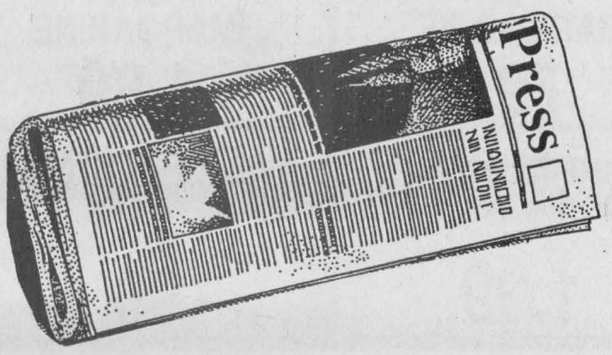

CHILL OUT

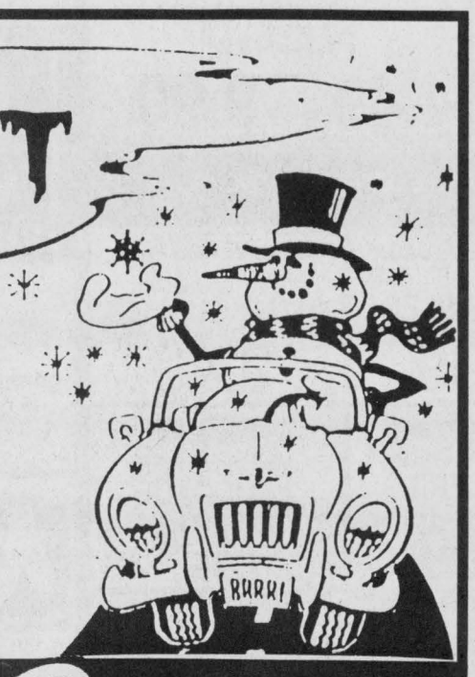

Complete Air Conditioning Service
Basic Recharge
$47.70*
* Freon & parts extra
GM Goodwrench Service Plus

Drewery
PONTIAC BUICK GMC LTD.
ST. LAWRENCE STREET, WINCHESTER
774-2360
DREWERY PONTIAC BUICK: The dealer you come to for price, and stay with for service.

MIKE DEAN'S SUPERFOODSTORE

19 KING ST. CHESTERVILLE

WE RESERVE THE RIGHT TO LIMIT QUANTITIES

OPEN: MON. - FRI. 8 A.M. - 9 P.M. SAT. 8 A.M. - 6 P.M.

PRICES IN EFFECT UNTIL TUES. JUNE 27/95

PEPSI

24x355ML TINS
ORIGINAL, MAX, DIET, CAFFEINE FREE, CAFFEINE FREE DIET

5.99

PEPSI-COLA

LEONARD GUARANTEES FRESH PRODUCE EVERY DAY OF EVERY WEEK

PRODUCT OF U.S.A. #1
10 LB. BAG
NEW POTATOES 2.99

PRODUCT OF CANADA #1
8 OZ. PKG. FRESH
MUSHROOMS 1.49

PRODUCT OF CANADA
LOCAL
ROMAINE LETTUCE 69¢

PRODUCT OF CANADA
FRESH LOCAL
RADISHES WITH TOPS 2/89¢

PRODUCT OF U.S.A.
CRISPY NIPPY
GREEN ONIONS 2/89¢

FROM THE TROPICS
GOLDEN RIPE YELLOW BANANAS
29¢ LB 64¢ KG

PRODUCT OF U.S.A. #1
JUICY RIPE
FRESH PEACHES
99¢ LB 2.18 KG

PRODUCT OF CHILE FANCY
PACKHAM PEARS
99¢ LB 2.18 KG

PRODUCT OF SOUTH AFRICA
NEW ARRIVAL
CLEMENTINES
1.89 LB 4.17 KG

PRODUCT OF SOUTH AFRICA
3 LB BAG
GRANNY SMITH APPLES 2.89

FLOWER BUY OF THE WEEK

NATIONAL PRIDE BOUQUETS 2.99

25 LITRE BLACK EARTH
BUY THREE GET ONE FREE

20 KG BAG DECORATIVE STONE 3.99

42 LITRE PEAT MOSS 1.99

SOFT DRINK OF THE WEEK

12X355ML TINS
ORIGINAL OR DIET
7-UP 2.99

SNACK OF THE WEEK

BUGLES 170G BOX
LIGHT, CORN, ORIGINAL, RANCH
SNACKS 99¢

A WIDE VARIETY OF YOUR FAVOURITE BREADS, BUNS, PASTRY

BETTY 675G LOAF
WHITE OR BROWN
TEXAS BREAD 99¢

BETTY 675G LOAF
100% WHOLE OR CRACKED
WHEAT BREAD 99¢

BETTY PKG 12
HOT DOG OR HAMBURGER
BUNS 1.49

BETTY 675G LOAF
WHITE
SLICED BREAD 79¢

SUNSHINE PKG 12
HOT DOG OR HAMBURG
BUNS 1.29

DEMPSTERS PKG 6
BUNWICH 99¢

DELICIOUS MOMENTS PKG 6
APPLE OR CHERRY
TURNOVER 1.99

VACHON PKG 8
CROQUETTES 2.29

QUALITY BEATRICE DAIRY PRODUCTS EVERY DAY OF EVERY WEEK

2 LITRE CARTON
CHOCOLATE MILK 2.89

BEATRICE 250ML
WHIPPING CREAM 1.49

BEATRICE 175G PKG
ASSORTED FLAVOURS
FRUIT BOTTOM YOGURT 2/1.00

BEATRICE 4L BAG
2%, 1%, SKIM
FRESH MILK 3.59

BEATRICE 500G
ASSORTED
COTTAGE CHEESE 1.89

BEATRICE 500ML
ASSORTED
SOUR CREAM 1.69

NICO 1 LB PRINT
HARD
MARGARINE 79¢

BREADMATE 2 LB BOWL
SOFT
MARGARINE 1.89

NUTRIWHIP 500ML
WHIPPED TOPPING 1.99

BEATRICE 2 LITRE JUG
COUNTY APPLE OR GRAPEFRUIT
JUICE 99¢

CUT FROM CANADA GRADE A, AA, AAA BEEF
SIRLOIN, T-BONE OR WING STEAKS
4.99 LB 11.00 KG

BONELESS TOP SIRLOIN
STEAK 5.29 LB 11.66 KG

BEEF TENDERLOIN 8.99 LB 19.82 KG

LEAN
GROUND BEEF 2.29 LB 5.05 KG

SIRLOIN TIP
STEAK OR ROAST 3.39 LB 7.47 KG

FRESH MEATY
PORK SIDE SPARE RIBS
1.99 LB 4.39 KG

MAPLE LEAF 450G PKG
REGULAR, ALL BEEF, B.B.Q.
WIENERS 1.99

GREAT ON THE B.B.Q.
SIMON DE GROOT
DUTCH BRADWORST 2.89 LB 6.37 KG

DEVON HALVES SMOKED
BLACK FOREST HAM 3.99 LB 8.80 KG

FREEZER BUY OF THE WEEK

BURN'S 11 LB BOX
ECONOMY WIENERS 9.99

CATCH OF THE WEEK

FRESH ATLANTIC
SALMON STEAK 5.99 LB 13.21 KG

PIZZA OF THE WEEK

14" WITH MUSHROOMS
COMBINATION 5.99

CHEESE OF THE WEEK

MILD GOUDA 5.99 LB 13.21 KG

THE BUTCHER'S FRESH SLICED DELI EVERY DAY OF EVERY WEEK

YORK SLICED
COOKED HAM 2.49 LB 5.49 KG

PAQUETTES PKG OF 4
CHUCK WAGONS 3.99

MAPLE LEAF SLICED
MACARONI AND CHEESE 2.99 LB 6.59 KG

MAPLE LEAF SLICED
WAXED BOLOGNA 2.99 LB 6.59 KG

MAPLE LEAF SLICED
SALAMI 2.99 LB 6.59 KG

MAPLE LEAF SLICED
COUNTRY KITCHEN HAM 4.49 LB 9.90 KG

MAPLE LEAF SLICED
PEPPERONI 2.99 LB 6.59 KG

MAPLE LEAF SLICED
EYE OF ROUND
PASTRAMI 4.49 LB 9.90 KG

A WIDE VARIETY OF QUICK AND EASY FROZEN FOODS

McCAIN 8 PACK
PEPPERONI OR DELUXE
MINI PIZZAS 3.99

McCAIN 1KG BAG
13 ASST'D VARIETIES
VEGETABLES 1.99

McCAIN 290G PKG
BEEF TERIYAKI OR CONTINENTAL LITE DINNER
2.49

McCAIN 510G PKG
ASSORTED FLAVOURS
DEEP & DELICIOUS CAKES 2.69

McCAIN 1 KG BAG
STRAIGHT OR CRINKLE
SUPER FRIES 1.69

PICNIC 355ML
WHITE OR PINK
LEMONADE 3/1.00

McCAIN 400G BOX
ASSORTED VARIETIES
PIZZA POCKETS 2.99

McCAIN 1KG BAG
BEEFEATER, STRAIGHT, CRINKLE, JULIENNE
FRENCH FRIES 1.49

McCAIN 355ML
9 ASSORTED FLAVOURS
FRUIT PUNCHES 69¢

McCAIN 355ML
CITRUS OR LEMON
ICED TEA 69¢

DIRECT WAREHOUSE PRICES + PLUS + EXTRA WEEKLY SPECIALS

2 LITRE JUG
ASSORTED FLAVOURS
HIRES, CRUSH
SOFT DRINKS 1.19

LIPTON 12X355ML TINS
ORIGINAL, RASPBERRY, CARRIBEAN
ICED TEA 3.99

COUNTRY TIME 12X355ML TINS
WHITE OR PINK
LEMONADE 3.99

DOLE 19 OZ TIN
CRUSHED, SLICED, TIDBIT, CHUNKS
PINEAPPLE 88¢

CLUB SUPREME 28 OZ TIN
PEA SOUP 69¢

DUNCAN HINES 515G BOX
ASSORTED FLAVOURS
CAKE MIXES 1.39

DUNCAN HINES 450G CUP
ASSORTED FLAVOURS
FROSTINGS 1.89

GENERAL MILLS 425G BOX
APPLE CINNAMON
CHEERIOS 2.99

REESE 400G BOX
PEANUT BUTTER
CEREAL 1.99

FRENCH'S 500ML JAR
PREPARED MUSTARD 1.19

FRENCH'S DURKEE 355ML
RED HOT SAUCE 1.99

SANI-FLUSH 341 ML
REG., OR BLUE SPRUCE, AUTO.
TOILET BOWL CLEANER 99¢

BLACK FLAG 400G AEROSOL
ORIGINAL OR FRESH SCENT
HOUSE AND GARDEN SPRAY 3.69

TIDE 12 LITRE
ORIGINAL OR LEMON
LAUNDRY DETERGENT 8.88

BOUNCE PKG 200 SHEETS
FABRIC SOFTENER 9.99

DOWNY 3 LITRE
LIQUID
FABRIC SOFTENER 4.99

WITH THIS COUPON

Shreddies

675G BOX CEREAL 2.49

SPECIAL PRICE WITHOUT COUPON 3.49
COUPON VALUE 1.00
COUPON #44682271 EXPIRES JUNE 27/95

WITH THIS COUPON

Chase & Sanborn

CHASE AND SANBORN 200G JAR
INSTANT COFFEE 2.49

SPECIAL PRICE WITHOUT COUPON 3.49
COUPON VALUE 1.00
COUPON #44682268 EXPIRES JUNE 27/95

Kool-Aid



WITH THIS COUPON
ASSORTED FLAVOURS 6 OZ PKG
KOOL-AID
8 PKGS FOR 1.49

SPECIAL PRICE WITHOUT COUPON 8/2.64
COUPON VALUE 1.15
COUPON #44682297
EXPIRES JUNE 27/95