SEND IT TO YOUR FRIENDS.

# The Chesterville Record.

IT ONLY COSTS $1 PER YEAR

VOL. XIV NO. 26. CHESTERVILLE, ONT., THURSDAY, MAY 30, 1907. $1 PER YEAR IN ADVANCE

## The Bank of Ottawa.

### Savings Department.

Interest Allowed from Date of Deposit and Compounded Four Times a Year.

Cheese Cheques Drawn on any Bank, Will be Cashed Free of Charge.

CHESTERVILLE BRANCH.

C. R. KAVANAGH, Manager.

Fine :-: Tailoring

W. J. NASH,

Chesterville. - - Ont.

**Brockville Business College.**

W. H SHAW, President. W. T. ROGERS, Principal

We have just published what we think is the finest

Business College Catalogue

that has ever been put out.

It gives a full, perfect, and excellent description of the work we are doing.

There's one hear for you all ready for your name and address. Better send for it, hadn't you?.

**Open All Summer.**

Special courses for teachers during July and August at the

**OTTAWA BUSINESS COLLEGE**

Cor. Bank and Wellington Sts.

Ottawa's "Old Reliable" School of Business,—Shorthand,— Typewriting,— Telegraphy.

Write for catalogue and full information to

H. G. W. BRAITHWAITE, Principal

**NEWCOMBE**

PIANOS

ARE THE BEST

We Will Put it Against any Manufacturer for

**Touch Tone and Durability.**

Consult us Before Buying.

**W. H. FETTERLY,** Stores at Morrisburg & Winchester

FOR CHOICE CONFECTIONERY CALL ON

**R. BUIST**

His stock is always Fresh.

Bananas, Oranges, Lemons in Season.

A choice Line of Cigars.

A share of your patronage solicited

**EYERYBODY NEEDS**

—A—

Business Education,

and the college that stands for the Highest Efficiency in Commercial Education is the

**Willis Business College**

of Ottawa.

It provides the best facilities and most highly qualified teaching staff in Canada Graduates assisted to positions.

Send for free catalogue.

S. T. WILLIS, Principal, Corner Bank and Albert Streets, Ottawa.

## Union Bank

OF CANADA.

Reserve $1,500 000. Assets over $30,000,000.

**42 Years of Success.**

Since its establishment in 1865, the Union Bank of Canada has been among the leading monetary institutions of the Dominion—always keeping abreast of the times, and expanding with the needs of the country.

With over 130 branches in Canada—(more than 80 west of Fort William)—and with agents in London, Paris, New York, Chicago and San Francisco—this bank possesses every facility for handling the accounts of Corporations, Business Houses and Individuals.

**Crysler Branch.**

J. E. J. ASTON, Manager.

JAMES CURRIE

LICENSED Auctioneer for the Counties of Stormont, Dundas, Prescott and Russell. Phone No. 16.

CRYSLER, P. O.

**Farmers' Insurance Companies**

—The Popular and Reliable—

**GRENVILLE PATRON MUTUAL Fire Insurance Company**

Insures farm property against loss or damage by fire or lightning.

**The Ontario Farmers Weather Insurance Mutual Company**

Insures against loss or damage to buildings or contents, by Wind Storms, Cyclones or Tornadoes.

**The Western Assurance Company**

Accept a general insurance on all classes of property wherever situated. Capital $2,000,000.

**Sun Fire Insurance Office of London, Eng**

Satisfactory adjustments in all cases and prompt payment of losses.

**JAS. CLEMENT, Agent, Dunbar.**

WILLIAM NEWVINE,

All kinds of Cement and Concrete work a Specialty

GRANTLEY, ONT

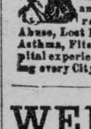

**Prof. G. F. THEEL, M.D.,** 527 North Sixth St. Philadelphia Pa., U. S. Only German Specialist in America. The German Treatment is the only Guaranteed cure for Specific Blood Poison, Cancer, Leprosy (also by mail) all Private Diseases, Excesses, Abuse, Lost Manhood, Varicocele, Hydrocele, Stricture, Piles, Asthma, Fits, Losses, Drains. 42 years practical & 6 years hospital experience in Germany. Send for Book "Truth" exposing every City & Country medical & electrical advertising fraud

**WELL DRILLING**

A 4½ inch bore through rock or soil either summer or winter. Pumps or fixtures supplied and water connected with houses or stables.

I have five drills at work and have just received the sixth one at Chesterville station, which will be in operation next week.

Any person requiring my services will please communicate with me in Vankleek Hill Satisfaction in every particular guaranteed. Long distance phone No. 23.

**Arthur Campbell,**

VANKLEEK HILL, ONT.

Our **Millinery Stock**

IS COMPLETE.

Also in Stock a Nice Range of

**Sailor and Outing Hats.**

All we ask is to have you inspect our display before purchasing,

**Miss Nancy Kearns.**

### An Old Resident Dead.

On Tuesday morning an old resident of the Droppo Settlement, about three miles east of Chesterville, passed away to his untimely end, in the person of John M. Merkley at the age of 76 years. A few years ago the deceased suffered a stroke from which he never entirely recovered, and although he had not enjoyed the best of health, still there was no thought of his death as he was around on Sunday.

The deceased was born in Williamsburg and was a son of the late Geo. Merkley, of U.E. Loyalist stock.

He leaves to mourn his demise a widow and three sons and one daughter, being John of Nation Valley; Robt. of Harrisville, N.Y.; William at home, and Mrs. Stanley Hutchinson of Winchester.

The funeral took place to-day from his late residence at 10 o'clock to the Methodist church at Chesterville, where services were conducted by the Rev. A. E. Runnells, S.T.L., after which the remains were interred in the Maple Ridge cemetery.

The Smith's Falls News says that Rev. Father Kelly will go to Quebec this week to meet his two sisters the Misses Kelly who will arrive per steamer Ionian from Ireland and will spend the summer in Canada. They will be guests of Rev. Father Kelley. at the Presbytery, during the greater part of their stay and will also travel in Western Canada and United States.

### Notice.

THE Counties' Council of United Counties of Stormont Dundas and Glengarry will meet at Court House Cornwall on Monday, June 17th 1907, at 8 p. m. pursuant to adjournment from January session.

Cornwall May 27 1907

ADRIAN I. MACDONELL, Counties Clerk S. D. & G.

### Card of Thanks.

I take this opportunity of thanking The Western Assurance Company for their prompt and honorable settlement in full of my loss which occurred during the recent disastrous fire in Finch and wish to state to my friends and patrons that we have established our millinery business in the building across the street nearly opposite our old stand.

AGNES MASTERSON.

Finch, May 28th, 1907.

### For Sale.

STOVEWOOD for sale.

Apply to

MRS. ALEX. DAVIDSON, Chesterville.

### For Sale.

THE Dwelling and outbuildings situated on John street, in the Village of Chesterville. The house is well built, with good cellar, cistern, well, etc. Also a number of fruit trees.

Apply to W. E. GRANT.

Or JACOB MERKLEY, Finch, Ont. Chesterville.

### COURT OF REVISION

VILLAGE OF FINCH.

The First Sitting of the Court of Revision for the hearing of appeals against the assessment Roll of the Village of Finch, for the year 1907, will be held in I.O.O.F. Hall, Finch Village, on

**TUESDAY, 11th DAY OF JUNE, 1907**

At the hour of 10 o'clock in the forenoon.

JAS. R. SIMPSON. Clerk Village of Finch.

Dated Finch, May 22, '07.

### Notice to Contractors

**Tenders for Concrete and Cement Work Complete,**

—FOR THE—

**New Methodist Church,**

Will be received by the undersigned up to 12 o'clock noon,

**Saturday, JUNE 1st, 1907**

The cement blocks are to be made on the ground.

Tenders for the other trades viz: carpentering, painting and glazing, metal work, lathing and plastering, to be received up to 12 o'clock noon on Saturday,

**15th Day of JUNE, 1907**

Plans and specifications may be seen at any time at the Methodist Parsonage.

The lowest or any tender not necessarily accepted.

THOS. HAMILTON, Sec'y Building Committee. A. E. RUNNELS, Chairman Building Committee.

### Farewell and Presentation to Rev. J. P. Fleming.

Before taking his departure on a three months' leave of absence, on account of ill-health, the people of the parish in Chesterville, on Sunday last, took advantage of the occasion and read the following address to Rev. J. P. Fleming, and made the following presentation. The address was read by Mr. Ed Walsh, and the presentation made by Mr. John King:—

REV. AND DEAR FATHER FLEMING, P.P., Pastor Chesterville Parish.

Your dutiful and submissive parishoners of Chesterville and vicinity, actuated by a sense of justice, on the eve of your comtemplated visit to the land of your birth, desire to convey to you through this humble address and presentation the regret that fills our hearts at the thought of your temporary absence from amongst us.

We are fully sensible of the many duties devolving on you as our pastor, and highly appreciate the religious zeal and devotion which you have always exhibited in their faithful discharge, and we are pleased to know that His Grace has kindly consented to give you a well merited rest from your fatigue and labor.

We are not here to eulogise you for your many and enobling faculties both of body and of mind, with which God in His providence has so eminently endowed you, your dignity as a priest in our Holy Mother the Church, your duty as a citizen among citizens, your modesty of heart, all repel encomiums of a flattering nature, but on the eve of this separation, which we hope to be only temporary, we are moved with tenderness of heart to express our high esteem and appreciation of your untiring efforts in our behalf. Under your ministration as our beloved pastor the parish has been blessed with peace, happiness and contentment, your wise and [illegible]icious direction in all matters relating to the material welfare of the church has succeeded in producing very satisfactory results and your exemplary life as a devoted priest has filled the hearts of your loving people with sincere piety and devotion.

And now dear Father as you find it necessary for the good of your health to absent yourself from our midst for a short time only, (we hope) we desire to tender you our farewell words of long and loving remembrance and with these words we desire to tender you as a feint recognition of our appreciation of your valued worth and as a token of deep and heartfelt gratitude on our behalf, this purse, amounting to $200.00 in gold, which has been cheerfully contributed by your loving and faithful parishoners, and pray you to accept it as a mere acknowledgment on our part of your many and valued services in our midst and believe us, dear Father, our prayers and our good wishes shall follow you to the land of your birth, and shall fervently invoke the God of all mercies to fully restore you to your accustomed health and strength and should it be ordained by the Providence of God that this should be a final separation, we beseech you most fervently that you will always remember in your prayers your devoted children of Chesterville, that we may all meet again in the New Jerusalem, where parting is unknown.

Chesterville, May 26th, '07.

Signed in behalf of the Chesterville parish.

EDWARD WALSH, C. R. KAVANAGH, BERNARD COYNE, PATRICK MOORE, J. P. BURNS, JOHN KING, M. E. CURRAN, F. MCCLOSKEY, PATRICK ALLEN, MICHAEL THOMPSON, JAS. HUGHES, JAMES CLEMENT, JAMES MCCLOSKEY, MICHAEL M. MCMAHON.

At the same time the choir of St. Mary's Church read the following address and presented Father Fleming with $25.00 in gold. The address was read by Miss Ethyll McCloskey and the presentation made by Mollie Walsh:—

Chesterville, May 26th, '07.

REVEREND AND DEAR FATHER,—

The members of St. Mary's Choir could not allow this opportunity to pass without conveying to you their heartfelt gratitude for the deep interest you have taken in their work, for your many kindnesses to them, and for your untiring efforts to raise the standard of music in the parish.

It is with feelings of deep regret that we are parting with you, even for a short time, but shall fervently pray for your speedy recovery and safe return.

On behalf of the choir we ask you to accept this $25 in gold as a slight token of our appreciation.

Signed. TOM ALLEN, ETHYLL MCCLOSKEY, MOLLIE WALSH.

REPLY.

MY DEAR FRIENDS,—

I am laboring on the present occasion under a deficiency for which I am convinced you will pardon me, namely, I am afraid you will not understand me, in consequence of the conflicting emotions of pleasure and sadness which your most generous presents have engendered.

Your eloquent and valued addresses written in golden letters shall be preserved by me as long as I live; they are models of exquisite taste, and lasting impressions of affectionate regard which I shall carefully bind up with the most cherished feelings of my life; but there is an eloquence of soul which the golden ink could not express; and that silent thrilling language must be read in the faces, looks and ardent bosoms which reveal to my inmost heart the sincerity and the intensity of your feeling towards me.

Your generous presentations, your strong Catholicity, your loyalty to Mother Church, your hearty co-operation with me in my administrations while among you, will not only bring you peace and prosperity in this world, but eternal happiness in the next.

You have honored me, and in honoring your priest you honor your church and yourselves.

To the members of the choir I return my heartfelt thanks, not only for their beautiful address and presentation, but for the talent, which has been so cheerfully given and for the many sacrifices made on all occasions.

In bidding you farewell, I assure you, my dear people, that I shall daily remember you at the Holy Sacrifice of the Mass, and in return I beg of you,—if only on Sundays, when kneeling before God's Holy Altar, not to forget me.

May God bless you all.

Guelph stove-workers are out on strike.

Three new hotels are being erected in Regina.

Edmonton is installing a street railway system.

## The Molsons Bank

Incorporated A.D., 1855.

Capital paid up - - - $3,230,980.

Reserve Fund - - - - $3,230,980.

Total Assets over - - $31,900,000.

SAVINGS BANK DEPARTMENT.

Hereafter interest will be paid or compounded

FOUR TIMES A YEAR

on all Accounts in this Department.

A General Banking Business transacted.

H. P. DUNBAR EVANS, CHESTERVILLE BRANCH. Manager.

### PERSONAL.

Mr. Irwin Ball of Morrisburg, is in town today.

Miss Aggie McCloskey of Ottawa spent the holidays at her home.

Miss Tessie Dwyer of Ottawa, visited her home a few days the past week.

Mr. M. J. Halliday of this place, has been very ill for the past week.

Messrs. A. A. Johnstone and C. Stubbs of Farran's Point, are in town to-day.

Mr. Jno. E. Bolster of Grimsby, Ont., attended the funeral of the late Loyd Brown.

Mrs. T. Nash of Ottawa, spent the holidays with her parents Mr. and Mrs. Thos. Forward.

Rev. A. E. Sanderson of Lennoxville, Que., was renewing acquaintances in town for a few days the past week.

Mrs. W. A. Olmstead of Jasper, Ont., spent a few days the past week a guest at the McCloskey House.

Miss Hazel Saucier who is attending a musical college at Ottawa, spent the 24th and following days at her home.

Rev. A. E. Runnells, S. T. L., left to-day for Gananoque, Ont., to attend the General Conference of the Methodist church.

The many friends of Mr. Dan Beckstead will be pleased to hear that he is improving in health and expects to be out in a short time.

Mr. J. T. White was called to Cardinal on Friday by the death of his mother, after a ten days' illness of pneumonia. Mrs. White attended the funeral on Sunday.

**By mutual consent the merchants of town have agreed to close their places of business on Wednesday next, June 5th, to give those who wish, an opportunity to take in the Ladies' Aid Excursion to Montreal.**

### Another Company Liable to be Formed.

On May 25th, '07, a very important transaction took place at the Department of Mines in Quebec City, whereby the Chesterville Prospecting and Mining Club secured 14 square miles of valuable mining territory in the Province of Quebec. A deputation composed of Mr. Andrew Broder, M. P., of Morrisburg; Herman Hummell and H. A. Merkley of Chesterville, were the representatives of the club. This club has many well wishers in Chesterville who are very glad of the success attained by them. The club have had different assays, one of which gave $1,169.01 in gold and $3.78 in silver. The assay was made by Thomas Heys & Sons, provincial assayer, of Toronto. The members of the club are all well known in Chesterville.

### First Draft Of Stations.

The following is a partial list of the first draft of the Methodist conference now in session at Gananoque:

Montreal West—Ralph Timberlake.
Iroquis—A. T. Wilkinson.
Shanly—W. G. Bradford.
Winchester—Melvin Taylor.
Morewood—H. S. Hague.
Moulinette—Dr. G. K. Porter.
Newington—W. J. Beamish.
Avonmore—R. W. Street.
Spencerville—W. Wells.
Augusta—Issac Nelson.
Bishop's Mills—Wilbert W. Weese.
Ottawa—Dominion Church—James Henderson.
Smith's Falls—W. J. Wood.
Metcalfe—F. H. Sproule.
Oxford Mills—L. H. Fisher.
Almonte—John H. Miller.

**All stores in town will be closed on Wednesday next, June 5th, on account of the Ladies' Aid Excursion to Montreal. Bear this in mind.**

### How to Get $10 for a 2c Stamp.

If you know of any person desiring to purchase a new piano send their name and address to The Leach Piano Co. Ltd., 560 St. Catherine St., West., Montreal, who will write and have their representative call upon the party and as soon as the sale is concluded you will receive Ten Dollars, $10.00. We will not state who gave us the information unless you say so. When writing mention this paper.

Piles get quick relief from Dr. Shoop's Magic ointment. Please note it is made alone for pils, and its action is positive and certain. Itching, painful, protruding or blind piles disappear like magic by its ute. Large nickel-capped jars 50 cents. Sold by Walter G. Bolster.

### Funeral Of The Late Lloyd Brown.

The funeral of the late Lloyd Brown took place on Saturday afternoon at 1.30 o'clock. Before the remains were removed hundreds took advantage to view the face of the departed one.

Services were conducted in the Methodist church, by the deceased's pastor, Rev. A. E. Runnelis, S. T. L. being assisted by the Rev. A. E. Sanderson, S. T. L. of Lennoxville, Que.; Rev. W. F. Crawford, of Chesterville, Rev. D. Stewart of Morewood; Rev. Mr. Cassidy of Aultsville; Rev. W. A. Hamilton of Finch.

The floral tributes were beautiful and in large numbers and were placed to his memory by the following;—

Bouquet—
Wreath—W. R. Fulton.
Bouquet—The League.
Cross—T. T. Shaw and Mrs. Carrie Graham.
Wreath—Case Casselman and family.
Anchor—Public School Board.
Wreath—G. L. Brown, Morrisburg.
Wreath—Staff and pupils of the Public School Board.
Anchor—From father and mother.
Wreath—from brothers and sisters
Bouquet—

After the funeral services the remains were conveyed to the Maple Ridge cemetery where interment was made in the family plot.

The sorrow stricken parents and family have the heartfelt sympathy of the whole community in their

### The Late Mrs. Wells.

Mrs. John Wells died on Sunday 19th, 1907, at the Royal Victoria H Montreal where she had gone abo days previous. Mrs. Wells was a respected lady and was in her 70' Much sympathy is felt for Mr. W family in the sad bereavement v visited them.

The funeral was held at the church, Aultsville on Wednesday ing, Rev. Mr. Cassidy officiati

### BORN.

SMITH—At Vicars, Que., 1907, to Mr. and Mrs. Ingra a daughter.

### MARRIED.

LEGGE—DELANEY—At Clov Corners, on May 13, 1907, by Father Charles McRae, John L. Berwick, to Miss Lizzie J. Dela

CARRIERE — MCNAMARA — Church of the Nativity, East on May 20, 1907, by Rev. Father Millan, Louis Carriere, to M (Mack) McNamara, daughter o Peter McNamara of Chestervil

CASSELMAN—HALL—At the terian manse, North Williams May 8, 1907, by Rev. R. A. Morley William Lucy Hall of Mor

MERKLEY—A ment, on May Merkley, aged

BECKSTEAD— May 7, 1907, Erastus Becks

RUDDY—A Mary Garland, Connaught, a Ruddy of Corn

SHETTLETON— chester, William

# LATE SEEDING NO INJURY

## Experience Has Proved That Early Spring Does Not Mean Big Crop.

A despatch from Ottawa says: Official advices from the West as to the crop outlook are satisfactory. The bulk of the seeding has been completed and owing to the moist condition of the soil it is believed that the backwardness of the season will not be so prejudicial as generally believed in the East.

It is pointed out that the old-timers in the West are of the opinion that the shortness of the growing season there does not operate against a good crop, and that as a rule the best crops have not been produced when the Spring is exceptionally early or the seeding completed at an early date.

In support of this contention it is pointed out that in 1881, when seeding was not completed by the end of May, a splendid average crop was garnered, while in 1884, 1888, 1889 and 1897 seeding was late, but the crop yield was quite satisfactory.

One official of the Interior Department summed up the situation on Wednesday when he said: "There is no need for alarm. If the lateness of seeding is ominous of anything it is ominous of good crop prospects. The West is not worrying; it is the East which is showing all the anxiety.

# LEADING MARKETS

BREADSTUFFS.

Toronto, May 28.—Call board quotations were:—

Barley—No. 2, 55c bid; No. 3 extra, 53c bid; No. 3, 52c bid.

Peas—No. 2, 81c asked, outside; 76c bid.

Oats—No. 2 white, 45c asked, outside; No. 2 mixed, 42c bid, outside.

Rye—No. 2, 74c asked, outside; 71c bid.

Prices are:—

Wheat—Ontario—No. 2 white winter, 86c to 87c; No. 2 red, 86c to 87c; No. 2 mixed, 85c to 87c.

Wheat—Manitoba — Lake ports—No. 1 hard, 98c to 99c; No. 1 northern, 97c to 98c; No. 2 northern, 95c.

Oats—No. 2 white, 42½c to 43½c, outside; No. 2 mixed, 41c.

Corn—No. 3 yellow American, 61c to 62c, lake and rail, 65c asked all rail Toronto basis.

Rye—71½c to 72c.

Barley—No. 2, 53½c to 54c outside; No. 3 extra, 52½c to 53c; No. 3, 51½c to 52c.

Flour—Ontario—90 per cent. patents, $3 to $3.10, no bidders; Manitoba first patents, $4.75; seconds, $4.15 to $4.20; bakers', $4.05, Toronto.

Bran—$21 to $22; shorts quoted at $22 to $23 outside.

COUNTRY PRODUCE.

Butter—Demand is good and supplies heavy.

Creamery, prints ..... ..... 24c to 25c
do solids .... .... .... .. 21c to 22c
Dairy, prints .... .... ..... 19c to 21c

Cheese—Prices are firm at 13c for large and 13½c for twins.

Eggs—Steady at 17c to 18c per dozen, in case lots.

Honey—Pails, 11c to 12c lb.; combs, $1.50 to $2.50 per dozen, according to quality.

Beans—$1.50 to $1.55 for hand-picked and $1.35 to $1.40 for primes.

Potatoes—Firm; Delawares, $1.10 to $1.20 in car lots on track here. Ontario nominal.

Baled Hay—$12.50 to $13.50 per ton for No. 1 timothy and $11 to $11.50 for secondary grades, in car lots here.

Baled Straw—Steady at $6.50 to $7 per ton, in car lots here.

PROVISIONS.

Dressed Hogs — Firm at $9.50 for lightweights and $9 for heavies, farmers' lots.

Pork—Short cut, $23 to $23.50 per barrel; mess, $21 to $21.50.

Smoked and Dry Salted Meats — Long clear bacon, 11c to 11½c for tons and cases; hams, medium and light, 15½c to 16c; heavy, 14½c to 15c; backs, 16½c to 17c; shoulders, 11c to 11½c; rolls, 11½c; out of pickle, 1c less than smoked.

Lard—Prices are:—Tierces, 12¼c; tubs, 12½c; pails, 12¾c.

BUFFALO MARKET.

Buffalo, May 28.—Flour—Dull. Wheat—Spring firm; No. 1 Northern, $1.09; Winter firm; No. 2 white, $1.03. Corn—Easier; No. 2 yellow, 61¼c; No. 2 white 62c. Oats — Firm; No. 2 white, 50¼c; No. 2 mixed, 48c. Barley—Strong; c.i.f. offered 85 to 87c. Rye—Scarce; No. 2, c.i.f. quoted 82c. Canal freights—Unchanged.

NEW YORK WHEAT MARKET.

New York, May 28.—Wheat—Spot firm; No. 2 red, $1.05¼ elevator; No. 2 red, $1.06 f.o.b. afloat; No. 1 northern Duluth, $1.15¼ f.o.b. afloat; No. 2 hard winter, $1.10⅛ f.o.b. afloat.

### FATAL ACCIDENT AT TORONTO.

**One Killed, Three Injured at the Bay Street Railway Crossing.**

A despatch from Toronto says: James S. Fraser, of Leith, Scotland, chief engineer on the steamer Corunna, which arrived here from Middlesboro', England, on Thursday, was instantly killed; Francis Hart, of Aberdeen, Scotland, steward and cook on the steamer, was badly injured; W. M. Jevons, 248 Shaw Street, Toronto, was cut about the head, and Edward Verral, of 285 Dundas Street, had his right arm broken, all as the result of failing to observe G. T. R. engine 834 as it pulled a string of freight cars eastward past the foot of Bay Street at about 10.40 on Friday night.

A level crossing without a single gateman and without proper lights to enable the thousands of passengers to and from the Island ferries and the other steamboats to see where they are going or what trains are passing, was responsible for the death of Fraser and the maiming of the others. The man who was killed and his companion were going south to their boat and the others were coming from the ferry boat. The attention of the C. P. R. shunter, J. Stewart, at the point, was drawn to the accident by hearing a woman scream, and on running to the spot he was horrified to see a man's body lying on the G. T. R. tracks and apparently cut in two.

Fraser was a married man, and had part of his furniture on board the Corunna, as he intended settling in Canada. His wife was to have come out in August next, and was to bring the balance of the household goods and the baby. Hart is a native of Aberdeen, Scotland, and unmarried. Several of the crew of the Corunna came to the morgue to identify the body of Fraser, and they were quite indignant that, as they said, trains were allowed to run on the streets without any protection to the pedestrians.

### U. S. FLAG TORN DOWN.

**Work of Two Hoodlums at Winnipeg on Friday.**

A despatch from Winnipeg says: Two hoodlums, whose patriotism exceeded their discretion, tore the flag off the American Vice-Consulate on Friday afternoon, and the regrettable incident has created a most unpleasant situation. No one regrets it more than does Dr. Jones, the new American Vice-Consul, who has just arrived here from Dalney, where he had been stationed for several years previously. Out of courtesy to Canadian sentiment he had flown the Union Jack to-day under the Stars and Stripes. It was the first time such had been done since the late lamented Consul Taylor's tenure of office, and nothing could have been appreciated more by the citizens. Consequently the incident is all the more regretted. Two men were seen doing it by a lady next door, but, unfortunately, she did not call attention to it at once, and it is unlikely that their identity will be discovered.

Canada's commercial agent in Leeds says South Africa's peaches are finding a good market in England.

Alberta's coat-of-arms is to be a shield bearing a range of snow-capped mountains with a plain and field of wheat in the foreground and a St. George's cross for a crest.

### THE COLDEST KNOWN.

**Observatory Officials Say Spring is Worst in 65 Years.**

A despatch from Toronto says: "This has been the coldest Spring on record," was the statement made from the Meteorological Observatory on Monday night. "For continuance of cold weather and delay in the arrival of Summer there has been nothing on the records to equal it since the Observatory was established—and that is 65 years ago."

Whether the antics of the Gulf stream are at fault or not, the fact remains that the past Spring has certainly been the most uncomfortable and least seasonable in the recollection of most persons. Monday the climax was reached, when the wind blew at a hurricane rate all day, and ended with a display of snow flurries late in the afternoon.

But Toronto got off lightly in that respect. The snow flurries, which seemed so very extraordinary here, took the form of a heavy snowstorm on the northern lakes. Three inches of snow fell on Lake Huron, and at 10 o'clock Monday night the Observatory reported "still snowing." Around Georgian Bay two inches of snow fell, and at the same hour the snow had not ceased in that district.

The mean temperature for the month of May up to date has been 44 degrees. The nearest approach to this on record was in 1865, when the average for the full month was 46. However, it is not a very unusual thing to find snow in May. There are records on hand where snow has fallen in June several times within the past half-century.

However, there is no need to despair. There are good times ahead, and warm weather can be expected soon. "From all reports" was the statement made on Monday night, "we expect warm weather to set in at once now. There should be an immediate change for the better." When the Summer does come it is going to come with a vengeance. An intensely hot month can be expected in June.

### MURDER AND SUICIDE.

**The Village of Bright Shocked by a Double Tragedy.**

A despatch from Woodstock says: A double crime, involving the lives of Mrs. Jenny McKie and her son, Wm. McKie, was committed in the village of Bright, fifteen miles northeast of Woodstock, on Friday night. With a six-ounce bottle of chloroform the man poisoned his mother while she slept, and then, returning to the kitchen, killed himself. The crime was not discovered until late Saturday afternoon, when Wm. Waugh, the baker, called and could not secure admittance. Relatives were summoned, and finally the bedroom window was opened and the house entered. William McKie's lifeless body was discovered in the kitchen, and beside it was a partly empty chloroform bottle and a handkerchief. The mother was later found in her bedroom dead. There were no marks of violence upon either.

William McKie, 47 years of age, was a druggist in Kalamazoo, Michigan. On Friday afternoon at 3 o'clock he arrived unexpectedly in Bright, bringing only an overcoat. Nothing unusual was noticed about him by friends at the house that evening. No distinct motive is known for the crime, but it is presumed he was in financial straits. Having determined to take his life, he resolved to kill his aged mother also, suspecting that the blow would mean her end. They were deeply attached to each other.

### REBELLION AT WONGTUNG.

**All Chinese Officials in the City Were Assassinated.**

A despatch from Swatow, Province of Kwangtung, China, says: A rebellion has broken out at Wongtung, in the Uping district of the Chinchu Prefecture. All the civil and military officials at Wongtung have been assassinated and their yamens burned. The local revolutionists, who were joined by the natives of the neighboring provinces, concentrated for their attack on the officials without being molested by the populace. The military commander here has mustered the station guards and started for the scene of the outbreak. Steps are being taken by the police here to prevent excesses. The Chinese bankers have organized a steam launch patrol of the coast to prevent piratical attacks on the part of the marauders from the seaward.

Berlin, May 27.—According to despatches received here from Shanghai and Hong Kong, native rioters have destroyed the German mission station at Lienchow, near Pakhoi. The missionaries escaped. The German gunboat Iltis, reinforced by twenty marines from the gunboat Tsing Tau, has left Hong Kong for Pakhoi, and it is expected that a British gunboat will also be sent to that port. According to advices received by the German Cable Company from Shanghai, disturbances have also broken out at Pakhoi, and the situation there, as well as at Lienchow, is apparently serious.

### BULL FIGHTS TWO MEN.

**Both Might Have Been Killed But for a Collie Dog.**

A despatch from Wallaceburg says: S. L. Mann, liveryman, of this place, was seriously injured on Monday morning. He was milking some cows on his farm about a mile out of town when he was attacked by his Jersey bull. He struggled with the infuriated animal until John Hall from an adjoining farm arrived on the scene. The bull then turned on Hall and would likely have killed both men were it not for a collie dog that Mr. Hall brought with him, which fearlessly attacked the bull. Mr. Mann is terribly bruised, but may recover. Hall's injuries are not serious.

Hugh Patterson, of Hamilton, a lad of 13, was severely burned about the eyes by firecrackers.

Sir Wilfrid Laurier, in an interview at Paris, stated that it was intended to negotiate commercial treaties with France, Italy and Switzerland.

# CONDENSED NEWS ITEMS

**HAPPENINGS FROM ALL OVER THE GLOBE.**

**Telegraphic Briefs From Our Own and Other Countries of Recent Events.**

CANADA.

A shortage in the brick supply has retarded building in Hamilton.

At Quebec 20,000 immigrants have arrived this season.

The proposed visit of Canadian teachers to Great Britain has been called off.

The horseshoers of Winnipeg are on strike for 34 and 36 cents an hour.

Hamilton manufacturers oppose the proposed increase in water rates.

Jacob Cook has been appointed chief of the fire brigade of Berlin.

Belleville Council has agreed to the proposed C. N. R. entrance to the city.

The eleventh flowing well at the waterworks in St. Thomas has been struck.

W. Cook of Winnipeg has a half-grown wolf that was caught on his lot on Corlies Street.

The Bank of Montreal has appointed valuators to adjust all real estate properties of the Ontario Bank.

The per capita trade of the Dominion for the year ending March 31, was a little over $100.

The Railway Commission will make a thorough inquiry into the matter of broken rails on railways.

Mr. A. P. Low has been appointed Department Minister of the new Department of Mines at Ottawa.

J. Gunn, of Winnipeg, ran his auto into the garrison parade, injuring some men, and was fined $150.

The Alberta Government has appointed a commission to investigate the car shortage and coal mining conditions.

Switchmen in the G.T.R. yards, Niagara Falls, have been granted an increase in wages of 8 to 10 per cent.

The Grand Trunk Railway shops at Stratford will be greatly enlarged and equipped with the most modern machinery.

Mrs. George Renton, whose husband was killed in the G.T.R. yards at London, has begun suit for $10,000 damages.

New shops will be erected by the G. T. R. at Stratford, and contracts for the structural steel have been let.

Canada's exports to Great Britain for the twelve months ending March 31st, increased by $8,930,931 or 7 per cent.

Canada's exports to the United States for the year ending March 31st, increased by $20,145,508 or 22½ per cent.

The Ogilvie Flour Mills Company, Winnipeg, have closed another sale of 150,000 bags of flour for the Oriental market.

The trouble at the C.P.R. shops at Winnipeg over the new rules for employes has been ended by the rules being modified.

Coal mining rights in the West hereafter can only be leased for 21 years, and no applicant will receive more than 2,560 acres.

Thieves stole nearly eight hundred dollars' worth of valuables from the residence of Fred. T. Coghlan at Guelph on Friday.

The Dominion's imports from Great Britain have increased 24 per cent., and those from the United States, 23½ per cent.

Twenty-seven thousand acres of pine near Sable River, N.S., have been purchased by the Berlin, New Hampshire, Pulp and Paper Co.

Alex. Shapscott and V. Balmer were fined $50 and costs and $100 and costs respectively at Portage la Prairie for giving liquor to Indians.

Dundas Town Council held a special meeting to hear a deputation of citizens who complained of the disgraceful number of drunken men there on Sundays.

Francis G. Jordan's son James has been sought for 12 years and was only discovered in a marine village a few days ago. He received his father's estate in St. John, N.B., worth $20,000.

GREAT BRITAIN.

Sir Joseph Fayrer, physician extraordinary to King Edward, is dead.

Lord Curzon has been asked by the Unionists of Jaffray division to contest the riding in the forthcoming bye-election.

Sir Benjamin Baker, builder of the Forth bridge and the Assouan dam, is dead.

The convention of Irish Nationalists at Dublin voted to reject Mr. Birrell's Irish Council bill.

The oldest herd of goats in the United Kingdom, owned by the late Baroness Burdett-Coutts, are to be sold.

UNITED STATES.

Seven miners went to death in a fire in a mine at Engleville, Col.

A negro was lynched in an Arkansas town for whipping a white man.

Mrs. James A. Bailey, widow of the showman, has given $10,000 to the Mt. Vernon hospital.

It is believed that the defalcation of J. Edward Boeck, the New York gem broker, may run to a million dollars.

John W. Gates is to pay $50,000 a year as rent for his flat in the new Plaza Hotel, New York.

It is thought that a dozen more persons were burned to death Saturday in a fire in a lodging house at San Jose, Cal.

Theodore Tilton, the American author and journalist, and the plaintiff in the famous Henry Ward Beecher suit, is dead at Paris.

Dr. Rowland of Raleigh, N.C., is charged with murdering his eleven-year-old son in order to secure the lad's property.

Mayor Adams and the chief of police have refused to permit Mormons to hold open air meetings in Buffalo.

The safe of the State Bank of Agra, at Agra, in Lincoln County, Oklahoma, was blown open by dynamite and about $100,000 stolen.

Complaints have reached the State Department at Washington that the Japanese in San Francisco are being made the victims of attacks by mobs.

Little Florence Engle, of Philadelphia, was hurled through the glass of a window by the force of a bed spring on which she was jumping, and fell two storeys, sustaining a fractured skull and brain injuries.

# SMELTING BY ELECTRICITY

## Dr. Haanel Shows That Process to Be Cheap and Practical.

A despatch from Ottawa says: Dr. Haanel, Dominion Superintendent of Mines, has prepared a very valuable report upon the results of experiments conducted last year at Sault Ste. Marie with the thermo-electric process of smelting Canadian iron ores. The report shows that the experiments have been very successful, and have demonstrated that Canada's large resources of magnetite ores can be as economically smelted as hematite ores by the electric process, and that ores of high sulphur content can be made into pig iron containing only a few thousandths of one per cent. of sulphur. Dr. Haanel estimates that a 10,000 horsepower plant, capable of producing 120 tons of pig iron per day of twenty-four hours, would cost $700,000, and that, allowing for interest and depreciation of plant, the cost of smelting would be $2.43 per ton. Adding the cost of ore, charcoal, labor, electric energy and other running expenses, he estimates that a ton of pig iron could be made for $10,69. The electric smelting works now being erected at Welland are expected to produce from thirty-five to forty tons of pig iron per day. The report lays much stress upon the possibility of developing Canada's many iron deposits by means of the water powers which are to be found throughout the Dominion, pointing out that many water powers exist in Ontario and Quebec surrounded by iron ore fields.

### LIEUT.-GOVERNOR DUNSMUIR.

**His Yacht Took Fire at Sea and Party Took to the Boats.**

A despatch from Vancouver, B. C., says: While returning from Gardner Inlet, after a month's hunting trip, on Friday, Hon. James Dunsmuir, Lieutenant-Governor of British Columbia; Major Audain, his son-in-law; three guests, and a crew of thirteen, had a narrow escape, when the Thistle, Mr. Dunsmuir's $50,000 yacht, was burned to the water's edge in Queen Charlotte Sound. Mr. Dunsmuir and others on board were forced to take to the boats, and in 16 minutes after the alarm of fire was given, the Thistle was burned to the water's edge. The cause of the fire is a mystery. Five hundred gallons of gasoline were stored in the hold, and exploded. Mr. Dunsmuir and others in the boats traveled 32 miles before being sighted by a southbound steamer, which picked them up and brought them to Vancouver at noon on Sunday. All lost everything but the clothes they wore.

### DRANK HORSE MEDICINE.

**Death of William Rickard, of Westminster Township.**

A despatch from London, Ont., says: William Rickard, a well-known Westminster township farmer, died on Saturday afternoon at the home of a neighbor from the effects of drinking from a bottle containing medicine he had bought for his horses. Rickard was in town during the day, and obtained the medicine from a veterinary. It contained a large proportion of belladonna. Before driving home he bought a bottle of whiskey. He stopped at the home of a neighbor, talked for a time, and left for Tempo postoffice to get his mail. He turned later and exclaimed, "My God, I have poisoned myself." Dr. Routledge of Lambeth was called, but was unable to do anything for him. The only theory advanced is that he took the horse medicine in mistake for whiskey.

### CYCLONE IN NORFOLK.

**Two Houses were Blown Down in the Village of Nixon.**

A despatch from Simcoe, Ont., says: Buildings blown down, trees and fences uprooted, the tracks of the Wabash blocked by the contents of a huge coal chute and its ruins, is the result of a cyclone which at 5 o'clock on Sunday evening swept the district a few miles west of here, the centre of which is the Village of Nixon. Great damage was done in Nixon, two houses being blown down and a grocery store badly wrecked. In one of the houses destroyed an old lady named Croft had a very narrow escape. She was in bed, ill and alone, when the building crumpled up and collapsed like a house of cards. Ill as she was, however, she managed to crawl out of the debris, and beyond a few severe bruises and a bad fright, sustained no injury. In the other house no one was injured. So far as is reported from the stricken district there has been no loss of life, but the loss to the farmers will be heavy, and later details are likely to increase the extent of the disaster. In Simcoe the storm was very severe, but no great damage was done.

### SWEPT UNDER ENGINE WHEELS.

**Extraordinary Death of Prospector at Cobalt.**

A despatch from Cobalt says: A sad accident occurred here about 6 o'clock on Monday night, when Patrick Laclair, a mining prospector, was killed by a T. and N. O. yard engine. He stepped off the track to wait for the engine to pass along the siding, and was standing alongside a filled coal dock. The vibration of the engine caused the building to collapse, and as the coal ran out it carried Laclair under the wheels. He was badly mutilated about the head and shoulders. Deceased was about 25 years of age and lived in Cobalt with two brothers. His home was formerly in Buckingham, Que., where two sisters survive him.

### TO BUILD BLAST FURNACE.

**A Million Dollar Plant for Sault Ste. Marie.**

A despatch from Sault Ste. Marie, Mich., says: Because they cannot get pig iron fast enough to supply the plant without buying in the American market at exhorbitant prices, the Algoma Steel Company will at once commence the erection of a $1,000,000 blast furnace. Superintendent Lewis says it will be the largest furnace in Canada, and its erection will be followed at once with a big coke plant to supply the steel works.

### NO DECREASE IN ACREAGE.

**Ninety-five Per Cent. of Wheat Planted in the West.**

A despatch from Winnipeg says: Favorable weather is now beaming down on the West, and the wheat has commenced to come through the ground. In some cases it is an inch high, and with the present fine growing weather will make rapid progress. Ninety-five per cent. of the wheat is in, while some farmers have completed all their sowing. There will be no decrease in the wheat acreage.

### DEATH OF MRS. McKINLEY.

**Widow of the Late President Passes Away at Canton, Ohio.**

A despatch from Canton, Ohio, says: At 1.05 o'clock on Sunday afternoon Mrs. Wm. McKinley, the widow of the late President McKinley, fell into the sleep that knows no awakening. The transition from life to death was so peaceful and gradual that it was with difficulty the vigilant physicians and attendants noted when dissolution came.

### AN ATTRACTIVE EXHIBIT.

**Canada's Pavilion at Dublin Exhibition Is Praised by All.**

A despatch from London says: The Morning Post, referring to the Dublin Exhibition, says the Canadian Pavilion is beautifully designed and arranged with consummate skill. It is proving one of the most attractive spots in the exhibition, and its praise is in all men's mouths.

# POLICE ARMED THE RIOTERS

## Furnished the Black Hundred With Clubs.

A despatch from Odessa says: Fifty-three persons were taken to hospitals suffering from broken heads or limbs, or otherwise dangerously injured, as a result of the outbreak of the Black Hundreds here on Tuesday, following the assassination of three police officers. In addition, about a hundred persons were less seriously injured. The victims included women, children and students. It is alleged that, out of revenge for the assassination of the three officers, whom the Jews had nicknamed the "heroes of the anti-Jewish riots," the police turned the Black Hundreds loose, armed with clubs and rubber sticks. Jewish pedestrians were brutally beaten and many houses in the Jewish quarter were looted and their occupants assaulted. The disorder lasted for some hours, the police making no attempt to suppress it. Further outrages are expected.

COSSACK OUTRAGE.

A despatch from Lodz, Russia Poland, says: Forty-five officials and workmen of Kuttner's Spinning Mill were shot down on Friday morning by a patrol of Cossacks, because a band of terrorists attacked a mail wagon in the neighborhood, killed a Cossack guard and wounded another Cossack and two post-office officials.

TO BLOW UP WHOLE PALACE.

A despatch from St. Petersburg says: Referring to Prime Minister Stolypin's account of the plot against the Czar, the Novoe Vremya says that conspirators succeeded during the winter in entering service at the palace. Letters found on them showed their connection with United States Anarchists and also with Russian deserters who are now in the United States. It was their object to make one tremendous explosion, involving all the inmates of the palace.

# THE BOMB EXPLODED

## A Russian Terrorist Was Badly Injured in Paris.

A despatch from Paris says: A Russian named Petroff, a member of the Terrorist organization, was on Wednesday severely injured by the accidental explosion of a bomb which he was manufacturing in the apartments of a friend, named Slepner, in the Rue Jura. Researches by the police have thrown little light on the mystery. Another Russian, Berkoff, was arrested in connecteion with the affair, but was released, as he proved that he was only an unconscious tool of Slepner and was used by him to ascertain whether the police were in possession of his rooms.

Berkoff was unable to get a certain book from the Russian library, and Slepner, who was present, offered to lend the book to him, giving Berkoff the key of his room to get it. Slepner doubtless followed him and saw Berkoff arrested. He then disappeared.

Mlle. Bechewsky, Slepner's mistress, has been found at Blois. She proves to be a dressmaker. The warrant for her arrest has been changed to one demanding her evidence.

Russian students meet regularly at the Casino des Fleurs, where they deliver revolutionary orations. Petroff frequently spoke there. Recently two employes of the Russian Embassy were recognized at a meeting. They were bound and were terrified by the threats made against them. Three policemen were concealed under the platform, but their services were not required as the meeting contented itself with expelling the intruders. The policemen were seeking to discover if Petroff had been acting alone.

A hundred kilos of cheddite, an explosive like melinite, has been seized at a railway station here. It is believed that it was consigned to Nihilists. Slepner's rooms are in the house where the Terrorist, Padelowsky, took refuge after the murder of Gen. Selivestroff.

It is noteworthy that a series of Russian concerts is going on at the Opera House, at which many Grand Dukes are assisting. One immediate result of the affair has been that many Russian students have received notice from their landlords to quit.

## A RHEUMATIC WRECK.

**After Hospital Treatment Failed Dr. Williams' Pink Pills Cured Him.**

"I suffered the greatest agony from rheumatism. Leading physicians prescribed many medicines, but with unsatisfactory results. I was compelled to go to an hospital, but even the treatment there failed. Then I took Dr. Williams' Pink Pills and to-day I am a well man."

These words were spoken by Clifford L. Forbes when interviewed at his home in Port Maitland, N. S. Mr. Forbes is a fisherman and had always been very healthy, until some three years ago while fishing off Newfoundland he was seized with a very severe attack of rheumatism. In his own words he says: "I was fishing on the Grand Banks in the spring of 1903 when I was stricken with rheumatism. I could not work or sleep, and the pain was almost unbearable. My case became so serious that I had to be landed and for weeks I lay in a Cape Breton hospital as helpless as a cripple. The hospital doctors prescribed different remedies, but they did not cure me. I then left the hospital and was taken home with rheumatism apparently completely fastened upon me. Day and night I suffered. Nothing I did for the trouble seemed to help me, and I became despondent and down-hearted. Then a friend advised me to try Dr. Williams' Pink Pills. I was skeptical, but my friend praised the pills so highly that I determined to try them, with the result you see to-day. I am fully cured and have not since had even a twinge of that dreaded affliction. I cannot say too much in favor of Dr. Williams' Pink Pills and I urge all rheumatic sufferers to try them."

Dr. Williams' Pink Pills cured Mr. Forbes because they struck straight at the root and cause of his crippling rheumatism. They don't act on the mere symptoms like ordinary medicine. They don't act on the bowels. They do only one thing, but they do it well—they actually make new blood. In that way they root out all common blood diseases like anaemia, headaches and backaches, rheumatism, sciatica, neuralgia, and the secret ailments of girls and women who suffer unspeakably when the richness and regularity of their blood becomes disturbed. Dr. Williams' Pink Pills are sold by all dealers in medicine, or sent by mail at 50 cents a box or six boxes for $2.50 by writing The Dr. Williams' Medicine Co., Brockville, Ont.

## WHEN ELECTRICITY RUNS AMUCK.

**This Subtle, Mysterious Force Is a Good Servant But a Bad Master.**

Similarly, on the electrified underground railway in Paris, some few years back, a short circuit started a fire, which brought about the deaths of nearly a hundred passengers; while at the Dingle Station of the Liverpool Overhead Electric Railway, on December 23rd, 1901, a conflagration having its origin in precisely the same cause resulted in six lives being sacrificed.

Many other catastrophes of a like nature might be cited, all due to short circuits; but it is the "sneak current" which is most destructive to property. What is known as a "sneak current" from an electric wire or conduit corresponds to a leakage in the case of a gas or water main. It was this kind of an electrical leakage which blew up half the Euston Road in the spring of 1894, and caused the inhabitants of North London to imagine that they had been suddenly visited by a peculiarly destructive and virulent type of earthquake.

Perhaps, however, the accident which occurred at the huge electricity works of the Manchester Corporation on September 19th, 1899, shows more conclusively than anything how easily great events may spring from little causes when dealing with this volatile force. A tiny "sneak current" escaped from an unnoticed pinhole in the insulating covering of a wire, and was attracted to the bronze rivets which held together the two ends of a leathern band. These it fused, the band parted, the fly-wheel of the engine it controlled started revolving at a terrific speed, and presently burst, and in the twinkling of an eye the whole interior of the splendid power-house, with all the costly machinery it contained, was reduced to ruin.

## DRUGGING CHILDREN.

All so-called "soothing" syrups and most of the powders advertised to cure childhood ailments contain poisonous opiates and an overdose may kill the child. When the mother uses Baby's Own Tablets she has the guarantee of a government analyst that this medicine contains no opiate or narcotic. They can be given with absolute safety to a new born baby. They cure indigestion, constipation, colic, diarrhoea and other minor ailments of children. Mrs. G. Collins, Hirkella, Man., says:—"Baby's Own Tablets are the most satisfactory medicine I have ever used for the minor ailments of children. I always keep the Tablets in the house." Sold by medicine dealers or by mail at 25 cents a box from the Dr. Williams' Medicine Co., Brockville, Ont.

## ONE FOR THE BARRISTER.

A certain well-known judge was once violently attacked by a young and very impudent counsel. To the surprise of everyone, the judge heard him right through, unconscious of what was said by those present, and made no reply.

After the adjournment for the day, and when all were assembled at the hotel where the judge and many of the court folk had their refreshments, someone asked the judge why he did not rebuke the impertinent fellow.

"Permit me," said the judge, loud enough to attract the attention of the whole company, among whom was the barrister in question. "Permit me to tell you a little story. My father, when he lived in the country, had a dog—a mere puppy, I may say. Well, this puppy would go out every moonlight night and bark at the moon for hours together."

The judge paused as if he had finished.

"Well, what of that?" exclaimed half-a-dozen of the audience at once.

"Oh, nothing—nothing; but the moon kept on shining just as if nothing had happened."

## AN ODE OF EMPIRE.

I.

Under a night of dim and alien stars,
With homeless heart and angry tears I cried:
"Is this the land of immemorial pride?
Of sainted chivalry and heroic wars?
Of happy vales and glooms of witchery?
My farborn boyhood's land of dream and song?
Of manhood's faith and sternest loyalty,
Britannia the just and strong?
O heart defrauded, what is here to cherish?
And what to hope amid this wide disgrace
Where hunger stalks and where the faithful perish,
While sullen sluggards crowd the market-place?
Britannia's sons across the seas are calling,
Joyous and strong from many a fruitful plain;
On heedless ears their love and cheer are falling,
Their birthright bartered for a cold disdain.
But they of British sires were born,
And they shall answer scorn for scorn:
Nor long shall fools their youth deride,
Sons of the proud are born to pride."

II.

"O, for an hour of the ampler stainless spaces
That breathe the health of nations, where the sun
Spreads his wide tent upon the hallowed places
That toil's long battle from the waste has won.
Give me my birthland, still unknown to story,
Dearer than dream remembered from afar,
Where love and plenty yield a golden glory,
That shames the cruel barren pomp of war.
And O ye spirits of that world unsung,
That serve the god of solitude, once more
Send me the vision though with faltering tongue
I voice your music on a friendless shore.
Strike your wide harp and to Æolian numbers
Marshal the legions of the patient dead
From noteless fields whereon their lives were sped,
Where harvest winds and birdsong lull their slumbers;
Call them again that men may see
Heroes of bloodless victory;
May see and learn to love and bless
The silent vanguard of the wilderness."

III.

A rousing wind among the wintry trees
Made ancient murmuring and the huddling night
Thrilled with the fear of whispered mysteries;
When lo, around me fell the olden light
And rank on rank I saw them marching by,
With cloudless brow and dreadless eye,
The heroes of my eager youth,
Druid and saint and kings of chivalry;
Fierce plunderers of the uncharted sea,
Unknown alike to fear and ruth:
Warriors and minstrels and the lords of truth,
All memory's roster of idolatry.
And not from guarded graves they came,
But from the lands where honor leads,
Where still they serve and by their fame
Urge humble hearts to mighty deeds,
And through that vision at their side
My brothers marched with fearless stride
And voiced with that heroic throng
The choral music of prophetic song.

IV.

Fool, to be wroth with but a noteless day,
To heed its spawn or have their scorn in mind,
The dead are all imperial and their sway
Not islanded and to no shore confined.
Once more my soul puts out to ports of daring
With all the lordly comrades of my choice.
The soaring wind is master of our faring,
The sea's wide freedom bids our hearts rejoice.
Far as the day span our adventure urges
A dateless voyage through the reach of time,
The past goes down behind oblivious surges,
The future rises with a dawn sublime.
Fronting the world with calm and level vision,
New sons of empire, heirs to all its pride.
Smile back their answer to a dull derision,
Serving and building where their fathers died.
Theirs is the strength and not the boastful seeming.
Theirs is the deed and not the foolish dreaming.
Theirs is the harvest of life's proudest pages,
And theirs the empire that shall awe the ages.

—By Peter McArthur.

## INFANT PRODIGY.

Little Girl (who has just kissed her father good-night): "Oh, father, your beard is scratchy."

Father: "Dear me, miss, you are particular. It can't be very bad, I shaved it this morning."

Little Girl: "Well, then, father, it's—it's very tall for its age."

## ON SAME PRINCIPLE.

Teacher: "Johnny, can you explain the difference between 'like' and 'love'?"

Johnny: "Yes, ma'am. I like bread and butter, but I love pie."

Siamese children of the upper classes are taught to reverse the elbow joint of the left arm as a sign of superiority.


**Saves Time**

Celluloid Starch needs no cooking—just cold water and 'tis ready. 'Twon't stick, yet gives a better gloss, with less ironrubbing, than any starch you know. Its price is little. Your dealer sells it. Try it this week. 204

**Celluloid Starch**


## SINEWS OF WAR.

"What a change a woman can make in a man's life!"

"Ah! yes. And what an awful lot of change she requires while doing it!"

A Successful Medicine. — Everyone wishes to be successful in any undertaking in which he may engage. It is therefore, extremely gratifying to the proprietors of Parmelee's Vegetable Pills to know that their efforts to compound a medicine which would prove a blessing to mankind have been successful beyond their expectations. The endorsation of these Pills by the public is a guarantee that a pill has been produced which will fulfil everything claimed for it.

## UNHAMPERED THEN.

"Now that Grindle has made his pile he has joined the church."

"Wonder why he didn't join before?"

"He didn't want anything to interfere with his business."


**ITCH**, Mange, Prairie Scratches and every form of contagious Itch on human or animals cured in 30 minutes by Wolford's Sanitary Lotion. It never fails. Sold by all druggists.


## PREVENTIVE.

Links: "I don't see that the hair restorer has done you any good. You haven't a hair on your head."

Winks "Yes, but just think how much worse it might have been if I had never used the remedy."

Much distress and sickness in children is caused by worms. Mother Graves' Worm Exterminator gives relief by removing the cause. Give it a trial and be convinced.

## THE WAY OF IT.

Knicker: "Are your plans made for the summer?"

Bocker: "No; my wife is busy deciding the places where I sha'n't go."

Holloway's Corn Cure destroys all kinds of corns and warts, root and branch. Who, then would endure them with such a cheap and effectual remedy within reach?

It's an undisputed fact that some men do not have any more sense when they get married than they did when they were born.

**TONS OF IRON** consumed each year in medicine. In "Ferrovim," the *best tonic*, it is so cleverly manipulated that the weak and sickly get all possible nourishment and benefit from it.

Harvard, founded in 1636, three miles west of Boston, is the oldest University in the United States. There are over 9,000 students.

We have no hesitation in saying that Dr. J. D. Kellogg's Dysentery Cordial is without doubt the best medicine ever introduced for dysentery, diarrhoea, cholera and all summer complaints, sea sickness, etc. It promptly gives relief and never fails to effect a positive cure. Mothers should never be without a bottle when their children are teething.

"I thank you, madam, for your hospitality. Your kindness brings tears of gratitude to my eyes. 'Tis a hard, cruel world, and I, a harmless member of society, am hunted down by its myrmidons of the law simply because I bear a resemblance to a balloon." "A balloon! I fail to see the resemblance, my man." "Probably so, madam; but you see, like the balloon, I have no visible means of support!"

"Crows are hardy birds," remarked the boarder. "In cold weather I have known them to go five days without food." "That's nothing," chuckled the comedian boarder. "I've known crows to go five months without food." "Great Scott? What kind of crows were they?" "Why, scarecrows, of course."

It takes eleven complete processes to make a needle. The first is gauging the wire, and the last are drilling the eyes, finishing the points, and papering. Each needle will pass through the hands of over a score of workmen.

The Caspian Sea is the largest inland body of water in the world. It is 740 miles long, and its area is about 140,000 square miles. It is at present rapidly diminishing in size.


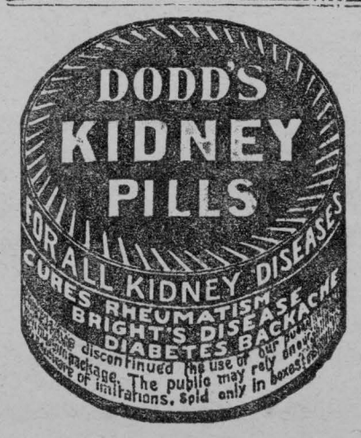




## Nothing I Ate Agreed With Me.



MRS. LENORA BODENHAMER.

Mrs. Lenora Bodenhamer, R. F. D. 1., Box 99, Kernersville, N. C., writes:

"I suffered with **stomach trouble** and indigestion for some time, and nothing that I ate agreed with me. I was very **nervous** and experienced a continual feeling of **uneasiness and fear.** I took medicine from the doctor, but it did me no good.

"I found in one of your Peruna books a description of my symptoms. I then wrote to Dr. Hartman for advice. He said I had catarrh of the stomach. I took Peruna and Manalin and followed his directions and can now say that I feel as well as I ever did.

"I hope that all who are afflicted with the same symptoms will take Peruna, as it has certainly **cured me.**"

The above is only one of hundreds who have written similar letters to Dr. Hartman. Just one such case as this entitles Peruna to the candid consideration of every one similarly afflicted. If this be true of the testimony of one person what ought to be the testimony of hundreds, yes thousands, of honest, sincere people. We have in our files a great many other testimonials.


## TIME FOR CHEERS.

Mr. Pedagog: "Obsequies are—well, now, if I should meet with a fatal accident what would we have?"

Chorus (joyfully): "A holiday!"

A Carefully Prepared Pill.—Much time and attention were expended in the experimenting with the ingredients that enter into the composition of Parmelee's Vegetable Pills before they were brought to the state in which they were first offered to the public. Whatever other pills may be, Parmelee's Vegetable Pills are the result of much expert study, and all persons suffering from dyspepsia or disordered liver and kidneys may confidently accept them as being what they are represented to be.

## DIGGING.

She: "No one knows what I've gone through since I married you."

He: "Well, if there's anything that you haven't gone through it must be my pyjamas, and they have no pockets."


**LAZY OLD SORES**, painful and disfiguring will not linger long after treatment with Weaver's Cerate has been begun: Also, cleanse the blood with Weaver's Syrup.

**Dyeing! Cleaning!**

For the very best send your work to the "BRITISH AMERICAN DYEING CO."

Look for agent in your town, or send direct.

Montreal, Toronto, Ottawa, Quebec.

**CREAM OF THE WEST FLOUR**

A pure, hard Manitoba flour for bakers and others demanding strength, color and uniformity.

**STRONG & WHITE**

AT YOUR GROCERS

DEALERS EVERYWHERE SUPPLIED WITH FLOUR AND FEED. WRITE US.

WE ALSO MAKE "QUEEN CITY," A BLENDED FLOUR THAT HAS GAINED GREAT FAVOR AS A GENERAL HOUSEHOLD "ALL PURPOSES" FLOUR.

THE CAMPBELL MILLING CO. TORONTO JUNCTION ONT

**QUEBEC STEAMSHIP COMPANY**

LIMITED.

**River and Gulf of St. Lawrence**

Summer Cruises in Cool Latitudes

Twin Screw Iron SS. "Campana," with electric lights, electric bells and all modern comforts.

SAILS FROM MONTREAL ON MONDAYS at 4 p.m., 3rd and 17th June, 1st, 15th and 29th July, 12th and 26th August, 9th and 23rd September, and fortnightly thereafter for Pictou, N.S., calling at Quebec, Gaspe, Mal Bay, Perce, Cape Cove, Grand River, Summerside, P.E.I., and Charlottetown, P.E.I.

**BERMUDA**

Summer Excursions, $35, by the new Twin Screw SS. "Bermudian", 5,500 tons. Sailing 5th and 19th June, 3rd, 17th and 31st July, 14th and 26th August, 4th, 14th and 25th September, 5th 16th and 26th October, 6th, 16th and 27th November. Temperature cooled by sea breezes seldom rises above 80 degrees.

The finest trips of the season for health and comfort.

ARTHUR AHERN, Secretary, Quebec.
A. E. OUTERBRIDGE & CO., Agents, 29 Broadway, New York.



ISSUE NO. 22—07.


## THE OLDEN FLAG.

(By Mrs. Elizabeth S. MacLeod, author of "Carols of Canada.")

Raise high the royal standard!
Shame not thy royal birth;
The prestige of thy might sustain,
Thou noblest of the earth!
Great Canada, thou fair, free land!
A world looks forth to thee;
No alien hand thy hand shall lead;
Thou'lt bow no servile knee.

Then rally round the olden flag!
The loved red, white and blue;
Let traitors scheme, or boasters brag,
To Canada prove true.

Float on, O flag of Empire vast!
Long may those colors wave
O'er many a blood-bought heritage;
O'er many a hero's grave.
The grandeur of thy fame doth light
The fields our fathers won;
The noblest gift which valiant sire
Could e'er bequeath his son.

Droop not, O peerless standard!
O loyal hearts and true!
Forget not ye the olden land
Though cherishing the new.
Forget not hearts and hopes are one,
From Britain's sea-girt Isles,
To where, beyond the Rocky steep,
The broad Pacific smiles.

Wave on, O flag of Empire vast!
O'er mountain, rock and stream;
Where wholesome fealty rests secure,
Beneath thy fervent gleam.
For, should the tramp of hostile feet
Arouse our peaceful shore,
Britannia's conquering sword would flash
Through Canada once more.

Then rally round the olden flag!
The loved red, white and blue;
Let traitors scheme, or boasters brag,
To Canada prove true.

## PROMOTED THEN.

"How is it, Tommy?" asked the manager one day as he whittled his pencil with a knife borrowed from the junior office boy, "that you always have your knife with you, and the other boys haven't?"

Tommy hesitated for a moment, then, gathering courage, said:—

"The wages I get aren't enough for me to afford more than one pair of pants."

Money is believed to have been first coined in Ægina about 895 B.C.

A Requisite for the Rancher.—On the cattle ranges of the West, where men and stock are far from doctors and apothecaries, Dr. Thomas' Eclectric Oil is kept on hand by the intelligent as a ready made medicine, not only for many human ills, but as a horse and cattle medicine of surpassing merit. A horse and cattle rancher will find matters greatly simplified by using this Oil.


**The Mark That Tells**




Trade marked thus in a variety of styles, fabrics and prices for women, men and children. Form Fitted. Dealers are authorized to replace instantly and at our cost, any Pen-Angle garment faulty in material or making. 206

Pen-Angle trademark (in red) on every Pen-Angle garment, tells you it will fit and won't shrink,—your own dealer so guarantees it. Underwear thus trademarked is softer, warmer, more flexible, better wearing.

**BETTER UNDERWEAR**

**CANADIAN PACIFIC IRRIGATED FARMS IN SUNNY ALBERTA**

Before deciding where to locate in the West, let us tell you about these lands. The best wheat fields, the richest grazing land, are in this province.

Write us for full information about crops, climate and special railroad rates.

Local representative wanted in each county.

**Telfer & Osgood**

Eastern Selling Agents,
205 CORISTINE BUILDING,
MONTREAL.

YOUNG MEN WANTED—FOR FIREmen and brakemen; experience unnecessary; over 500 positions open at the present time; high wages; rapid promotion to engineers and conductors; $75 to $200 per month; instructions by mail at your home without interruption with present occupation; we assist each student in securing a position; don't delay; write to-day for free catalogue, instructions and application blank. National Railway Training School, Inc., 1432 K., Boston Block, Minneapolis, Minn., U.S.A.

ABSOLUTE SECURITY 4 PER CENT. TO DEPOSITORS

**THE UNION TRUST Co**

LIMITED

MONEY TO LOAN
SAFETY DEPOSIT VAULTS TO RENT

TEMPLE BLDG 174-176 Bay St TORONTO

ACCOUNTS OF EXECUTORS & TRUSTEES ARE SPECIALLY INVITED

RECEIVES DEPOSITS SUBJECT TO CHEQUE
ALLOWS FOUR PER CENT INTEREST ON BALANCES
& COMPOUNDS IT QUARTERLY

**MADE IN CANADA**

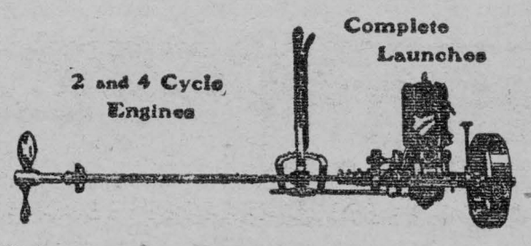


HAMILTON MOTOR WORKS, Ltd.
HAMILTON, ONT.

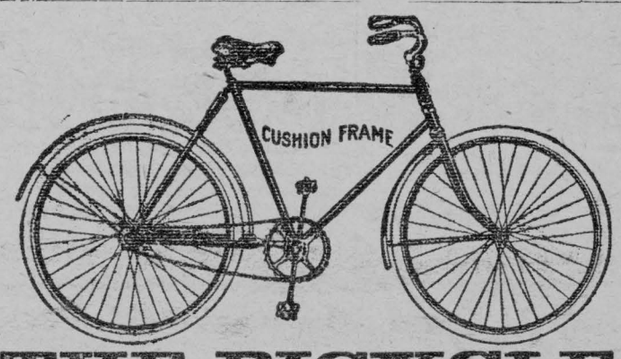


**THE BICYCLE**

has never been and never can be replaced. It occupies a unique and secure place in the world of hygienics, sports and utilities. It produces red blood, bright eyes and a quick brain—necessities for enjoyment of life and success.

IT IS HEALTHY, will prolong your life, save doctors' bills, keep you out of doors, cure insomnia, aid digestion increase your appetite and improve you morally and mentally.

IT IS ECONOMICAL—saves time, car-fare and shoe leather; is your friend, won't run away, is always ready, neither eats hay nor grain, need no whipping, costs little, is a good investment, valuable in emergencies, and makes you independent of electric cars, steam roads or horses.

**CLEVELAND, MASSEY SILVER RIBBON, BRANTFORD, PERFECT, RAMBLER, IMPERIAL and BLUE FLYER**

bicycles are not excelled by any in the world.

They are made in Cushion Frame and Rigid Frame models.

**$35.00 TO $65.00.**

Handsome Catalogue for each line. Write for the one of your choice.

**CANADA CYCLE AND MOTOR CO., LIMITED,**

MAKERS OF THE WORLD'S BEST BICYCLES.

**Toronto Junction, - Canada,**

Branches:—Winnipeg, Van couver, Melbourne, Aust.

—THE—
# CHESTERVILLE RECORD
——PUBLISHED——
EVERY THURSDAY,
T. T. SHAW.
TERMS OF SUBSCRIPTION:
**$1 per year in Advance**
$1.25 IF NOT SO PAID.

Transient or legal advertisments inserted at the rate of 10 cents per line for first insertion and 3 cents per line for each subsequent insertion.
Business notices inserted in local columns for 8 cents per line every insertion.
No advertisment published for less than 25 cents.
All advertisments measured by the scale of solid nompareil, 12 lines to the inch.
Advertisments without special directions will be inserted till forbid and charged accordingly.

## DELIBERATE CASE OF GRAVE-ROBBING.

**Remarkable Experience of Well-Known Forest Citizen Vouched for by Baptist Minister and Local Druggist.**

(From Forest Free Press.)

Forest, May 2nd, 1907.—The following facts vouched for by Rev. C. E. Burrell, Baptist minister, and Ralph E. Scott, the well-know local druggist, is incontrovertible evidence that even when physicians have abandoned hope, there is still a way whereby the grave may be cheated of it's prey.

John A. Galbraith is a well to-do farmer, living in Plympton Township about five miles from Forest. He is five feet nine inches in height, and about 46 years of age. He enjoyed good health until early in 1906, when he had a severe attack of pleuro-pneumonia, which apparently broke up his whole system. In speaking of the case to the Forest Free Press, he said:—

"I did not seem able to gain any strength after the attack of pneumonia. One doctor said that tubercolosis had developed, that I could not recover, and advised me to settle all my affairs as soon as possible. This was the condition I was in when my pastor Rev. C. E. Burrell, of the Baptist church, advised me to try psychine, and procured for me a trial bottle. This was in May, 1906, and at that time I was reduced in weight to 120 pounds. The psychine seemed to do good from the start and I continued until I had used about $15 worth from Scott's Drug store, Forest. I gained in weight at the rate of half a pound a day until I went up to 150 pounds, steadily regaining my strength and feeling better. I actually had to have my clothes enlarged, not through any corpulency, but owing to a putting on of good solid flesh all over. I have resumed my work and have gone through this severe and sickly winter with nothing worse than an attack of grip, which my system was able to throw off without any serious results.

"I give this statement for the purpose of showing how psychine has probably saved my life, and in the hope that others may be likewise benefited by its use,

J. A. GALBRAITH."

"Mr. J. A. Galbraith is a prominent member of my church, trusted by all his neighbors and very highly respected throughout the entire community. His case has attracted very considerable attention. His was a pitiable case, indeed; in the prime of life and with the brightest of prospects to be suddenly stricken down in the midst of it all. Visiting him after his physicians had pronounced his case hopeless (and, indeed, set the date at which he would likely pass away), and observing pretty closely his condition, it occured to me that psychine, which I had used in my own family with wonderful results, might benefit him. I strongly recommended it to him, and he began its use. The result was truly wonderful. Almost immediately he began to improve and soon was able to be out again. He apparently regained his old health and was able to take up at once again his old duties on his large farm and to perform them with comparative ease and comfort. The improvement was permanent and he is to-day apparently just as well as ever. He gives all the credit for his recovery, under God, to psychine.

"C. E. Burrell,
"Baptist Pastor."

"I have read the statements made by Mr. J. A. Galbraith and Rev. C. E. Burrell regarding the results of the use of Psychine. I know both gentlemen personally and can heartily endorse all that they have said. Mr. Galbraith obtained his supply of psychine at my drug store, saying from time to time that it done him good. I took an interest in his case, and noted a steady improvement. Altogether I sold him about $15.00 worth. Psychine is having a big run here, and so far as I know is always used with beneficial results.

RALPH E. SCOTT.
"Forest, May 1st, 1907."

### The Late Miss McDonald.

bout 7 o'clock Sabbath morning May 1907, occured the death of Miss et McDonald, at the residence of ister-in-law Mrs. Jas. McDonald of isburg. The deceased lady was a nt of Morrisburg during the last ars, coming from St. Andrews, ont County, with the family of her r the late Jas. McDonald, and re- with them since that time.
was a most kind and estimable devout member of the R. C. and took a deep and charitable in everything partaining to the nt of those about her.
to a fall experienced about 15 she has been, in a measure, an nce then, nevertheless her cheeranor was ever present. Her nd sisters seven in number all sed her.
eral was conducted at the R. C. a. m. Tuesday by Rev. Dr. ter which the remains were the R. C. cemetery.
bearers were Messrs. J. N. hos. Campbell, Arthur Merk- cDonald, J. Derosier and C. r.

## TRIED TO WRECK A TRAIN.

**Fiends Fastened a Rail Across Erie Railway's Track.**

Buffalo, N. Y., May 27.—An attempt was made to wreck Erie passenger train No. 6, Saturday night at a point a mile and a half east of Alden. This is the Eries fast night train from Buffalo to New York, and on Saturday night had a full load of passengers. The spot chosen for the wreck was just east of what is known as Sullivan's Crossing. The tracks are laid on a deep fill over a long ravine, and at a point in the middle the curve a heavy 40-foot rail was placed across the eastbound track and bolstered up by huge stones. Several farm houses are visible from the spot.

The train was composed of Pullman sleeping cars and heavy day coaches, and could not have been going more than 25 or 30 miles an hour when the headlight showed the rail laying directly across the track. Engineer Wolfe shut off steam and applied the emergency brakes. An instant later the locomotive struck the rail. One rock being smaller than the one on the opposite side, the loose rail was shoved over it and thrown into the ditch. The engine pilot was smashed to splinters.

The train crew got out and examined the ground. It was raining, and footprints were discernible all around the spot. A messenger was immediately started back to Alden, and a telephone message sent into Buffalo giving particulars of the attempt to ditch the train. The train then continued on its way.

No effort is being spared by the Erie officials to apprehend the wrecker.

Free samples of "preventics" and a booklet on colds will be gladly mailed you, on request, by Dr Shoop, Racine, Wis. simply to prove merit. Preventics are little Candy Cold Cure tablets. No Quinine, no Laxative, nothing harmful whatever. Preventics prevent colds—as the name implies—when taken early, or at the sneeze stage". For a seated cold or LaGrippe, break it up safely and quickly with preventics. For sale by W. G. Bolster.

### The Late James G. McEvoy.

At an early hour Tuesday morning of last week death claimed another citizen of Morrisburg in the person of James G. McEvoy. So recently had deceased been among us as usual that the news of his passing away seemed scarcely possible Being unwell he went to Montreal on Monday May 13, where he consulted the best medical authorities. Shortly after his return home he was again stricken with heart and kidney trouble of an acute form, from which he failed to recover.

The late Mr. McEvoy was a son of John and Bridget McEvoy of Odgensburg and was born 43 years ago. His brothers and sisters who survive are Frank of Redcliffe Colo.; Mrs. Chas. McEllen of Gilman Colo.; Mrs. Ed. Mirtle, Miss Anna and Miss Lizzie of Ogdensburg. He also leaves to mourn his loss his widow, Mrs McEvoy and one little daughter aged two years.

Seventeen years ago Mr. McEvoy came to Morrisburg remaining since a resident of this town. For a number of years he has conducted the Central Hotel here, and in such capacity proved an obliging host.

The funeral took place at 11 a. m. today, from his late residence to the R C. church, where an appropriate service was conducted by Rev. Dr. Salmon. Beautiful floral offerings were in evidence. The remains were taken to the G. T. R. Station, to be conveyed to Ogdensburg for interment.—Morrisburg Herald.

### John Irwin Killed At Peterboro.

Peterboro', May 27.—John Irwin, an employee of the Peter Hamilton Agricultural Works, while clearing away the debris from the paint shop; which department was gutted by fire on Saturday evening, was killed this afternoon. A fire wall gave away, and the flying bricks fell upon Irwin and other men, carrying them to the floor, where they were nearly buried. Irwin was struck on the head and his skull was fractured. He died two hours later, without having regained consciousness. He was forty-six years of age and leaves a wife and five children. No inquest will be held. Several of the other workmen had narrow escapes.

### Trooper Mulloy.

The public of Canada are familiar with the case of Trooder Mulloy, who in one of the South African fights had the sight of both eyes destroyed by a rifle bullet. In an instant the most precious of the senses was quenched forever. Mulloy has met the disaster with a gallant front. He determined notwithstanding the enormous handicap want of sight, to give himself a college education. He went through Queen's most creditably, and is now desirous of taking a post-graduate course at Oxford. Sir Sanford Fleming' as chancellor of Queen's, became interested in the young student. There would be but little difficulty in raising a private fund for the gratification of Mulloy's laudible ambition, but he is sensitive about being put in that position. He would not have the same objection of being assisted out of the patriotic Fund, and as there is still a good balance to its credit an effort is being made to secure the necessary grant, with good prospects of success. Having been somewhat instrumental in promoting the fund, The Globe may be allowed to say that the trustees would be amply justified in forwarding so legitimate an aspiration on the part of a young fellow who has given the most priceless of physical gifts to the service of the Empire.—The Globe.

The body of an unknown man, aged about twenty years, was found on the M. C. R. bridge at St. Thomas.

## LOCAL AND DISTRICT NEWS.

Quite a number from here attended the 24th celebration at Merrickville.

The Epworth League of the Methodist Church intend holding a lawn social on June 14th.

The tenders for the new Methodist church in Chesterville will be opened on Tuesday, June 4th, 1907, at 7.30 p. m.

It is time for a change in the weather. For some time we have been experiencing raw cold weather, and snowstorms at intervals.

Whittaker the Optician, will be at Chesterville on June 12th, and Finch on June 13th.

Messrs. A. S. Morrison, George Elliot and Vene Robinson left on Monday on a prospecting tour for gold. Gold seekers in Chesterville seem to be very numerous.

Be sure and remember the date of the Ladies' Aid excursion to Montreal, per the C.P R. special train, on Wednesday, June 5th next. For particulars see posters.

On Tuesday of this week, Mr. James McAvoy of this place, sold his standard bred mare to Mr. George Duvalle of Lancaster, Ont., for the sum of $300.

Miss Piney Sutherland, a Winchester young lady, has gone to Paris to pursue her studies in Grand Opera. Miss Sutherland has already met with considerable success on the stage.

Messrs. Wesley and William Hamilton have purchased the Winegard property in town, where Messrs. Saucier and Pelletier now occupy, and we are informed that they intend erecting a three-story brick building thereon in the near future.

A regular meeting of the Masonic Lodge of this place was held in their lodge rooms on Monday evening. The most prominent feature of the evening was a visit from the District Deputy of District No. 21, R. Wor. Bro. S.S. Reveler, of Winchester, making his official visit

After a newspaper has yelled itself hoarse in an effort to persuade people to patronize home merchants and accidently stumbles on the fact that some of these same business men, whom he is endeavoring to protect, are sending away their job printing, it rather shakes his faith in mankind and makes reciprocity look like a lead dime with a hole in it.

Owing to ill-health, Rev. Father Fleming has been granted three months leave of absence and left on Sunday for Boston, enroute by the steamer "Ivernia" of the Cunard line, for his home in Ireland. During his trip abroad he will visit Lourdes and Rome. His many friends, of all denominations, wish him "bon voyage", speedy recovery of health and safe return.

The service in the Methodist church on Sunday morning next at 10.30 o'clock will be conducted by the Rev. W. F. Crawford, and in the evening a union service will be held in the Presbyterian church at 7.30 o'clock, to be presided over by the pastor, Rev. Crawford. Owing to the absence of Rev. A. E. Runnells at the General Conference this arrangement was made.

The Ladies' Aid of the Methodist church have completed arrangements for the running of an excursion to Montseal per the C.P.R, on Wednesday, June 5th next. The special train leaves Smith's Falls at 7.30 a.m., arriving here at 8.35, and arrives at Montreal at 11.00 a.m. On the return from Montreal the train leaves at 11.30 p.m. Those wishing can remain over for any train the following day. The fare from here is $2.05 for adults and $1.05 for children. Make every arrangement to take advantage of this cheap trip to the metropolis.

J. C. Rockwell's Sunny South Company, a colored show, held forth in Foster's Hall on Monday night, to a bumper house. Every available seat was occupied and standing room was at a premium. While it has been the custom to expect good old plantation sons from these people, such was not the case in the Sunny South Company, as it proved to be a regular variety show. There was something during the evening that pleased someone, and everyone went away feeling that they had received good value for their money.

### Senator Fulford's Will.

Toronto, May 25.—Mr. Justice Teetzel has given judgment regarding the construction of the Hon. G. T. Fulford. He decides that the late Senator's holdings in the W. T. Hanson Company, which handle the Dr. Williams' remedies in South America, the United States and Mexico, are not to be considered as part of his proprietary medicine business, the income from which was to be accumulated for the benefit of his grandchildren. This will now be distributed among the late Senators children. The amount involved is about $6,500,000.

### Centenary of Methodism.

London, May 27.—More than 60,000 persons assembled yesterday on Mow Cop, a lonely mountain on the borders of Cheshire and Staffordshire, to celebrate the centenary of Primitive of Methodism. No banners, no instrumental music, no uniforms drew the crowds. Plain preaching and song alone sufficed to attract the wonderful gathering, which celebrated the invitation of 1807 from a Staffordshire carpenter, Hugh Bourne, to the American preacher, Lorenzo Dow, to hold a camp meeting on Mow Cop. Five poor men on that date seceded from the Wesleyans. Readers of George Elliot's "Adam Bede" will know the type. Today the meeting of the five in a little room nearby has grown in a great church.

Toronto union men say that plumbers are being brought from England to take the places of the strikers.

**When the Hair Falls**

Then it's time to act! No time to study, to read, to experiment! You want to save your hair, and save it quickly, too! So make up your mind this very minute that if your hair ever comes out you will use Ayer's Hair Vigor. It makes the scalp healthy. The hair stays in. It cannot do anything else. It's nature's way.

The best kind of a testimonial—"Sold for over sixty years."

Made by J. C. Ayer Co., Lowell, Mass. Also manufacturers of
Ayer's SARSAPARILLA. PILLS. CHERRY PECTORAL.

**F. W. Merkley**
General Blacksmith,
CHESTERVILLE,
Is Agent for the Following Lines:

FARM IMPLEMENTS:—
The famous Frost & Wood Machinery
THRESHING MACHINES.—
Sawyer & Massey Steam and Horse Power Thrashing Machines, and Road-Making Machines.
LAND ROLLERS:—
Bissel's Land Rollers stand without a rival.
CREAM SEPARATORS:—
We handle the National, which is known far and near as the best Cream Separator on the market.
CARRIAGES:—
The Canada Carriage Co., which is famous for quality of material, workmanship and finish.
PIANOS:—
Sole agent for this district for the Mason & Risch Pianos.
Call and inspect goods and get prices
Satisfaction guaranteed or money refunded.

**Insurance**
You should protect yourself and family by taking out a
Fire Life Accident, Sickness, and Weather Insurance Policy in any of the following companies:
FIRE.
North British and Mercantile, Anglo American, Liverpool & London & Globe.
British American, Caledonian, Canadian Phoenix of London, Metropolitan, Equity, Hartford, Sovereign, York Mutual.
ACCIDENT.
Ocean Accident, Canadian Casuality, and Boiler Ins. Co.
LIFE—Mutual Life of Canada.
WEATHER—Weston Farmers.
OFFICE OVER FULTON BLOCK.
C. W. CASSELMAN,

**Buggies. Buggies.**
Just arrived
A Car Load of Up-to-Date Buggies.
Another car on the way.
Inspect our display before purchasing.
**Grady & Jordan**
CHESTERVILLE.

**Well Drilling !**
Having purchased complete new outfits, of the latest manufacture. for the drilling of wells, I am in a position to attend to all the wants of the public in this line. Parties wishing can have same done by using either steam or gasolene power.
All correspondence promptly attended to.
Address
HENRY BAZINET,
Crysler, Ont.

Chesterville Lodge No. 288, I. O. O. F.
Meets in its Lodge Room every Friday Evening at 8 o'clock. Visiting brethren cordially welcome.
C. R. ROBINSON, N. G.
F. WOOD, R S.

**CAMP MEETING**
COMMENCING
AT CHESTERVILLE,
—ON—
SUNDAY, JUNE 16th
STYLE.—OLD FASHIONED.
**Bishop Horner**
Assisted by the Ministers on the District will take charge of the work.
To those coming by train baggage will be taken to and from the station free of charge.
For further particulars apply to
Stanley Fetterly,
SECRETARY,
Chesterville.

The R. C. A. of Kingston began the 170 march to Petawa camp grounds yesterday.

THE
**Sanders, Soule & Casselman Co,**
LIMITED

**SEED : - : CORN.**

We have just received a car load of Seed Corn and have the following varieties:

COMPTON'S EARLY,
NORTH DAKOTA,
WHITE FLINT,
LONGFELLOW,
NORTH PROLIFIC,
MAN. 8 ROWED YELLOW,
EARLY LEAMING,
GIANT ENSILAGE.

The quality is good and the prices are right.

**The Sanders, Soule & Casselman Co., LIMITED.**

**New Flour and Feed Store**
**At Crysler.**

I have opened a store at Crysler and will carry in stock all kinds of Flour and Feed, etc.
FLOUR—ROYAL HOUSEHOLD,
GLENORA.
I respectfully solicit a share of your patronage.
**JOHN H. CURRIE,**
CRYSLER, ONT.

**L. D'AMOUR, Up-to-Date Tailor,**
CHESTERVILLE.
I have adopted at considerable expense the latest system of Cutting and Fitting. With my 25 years' experience I now am in a position to guarantee all my work to be Up-to-date in Cut, Fit and Workmanship.
I make a specialty of
**Mens' Suits in all Styles, Mens' Overcoats in all Styles Also Ladies' Tailoring.**
Give me a call and I will please you.
I have removed my shop to Baldrey's New Block.


**Bee-Keepers Supplies.**
**ALL KINDS ON HAND.**
Buy Your Wants Now Before the Rush.


McDOUGALL & CUZNER,
523 Sussex Street, OTTAWA. Established in 1850.

**50 Teams Wanted**
**Wages $4.00 per Day.**
To Work on Double-Tracking the C.P.R. from Finch to Mountain.
Apply on the Work after May 1st, Next. to
McCOY & WILFORD,
Contractors.

## NATION VALLEY.

Willie Darling of Heckston, holidayed at his home here.

Matthew Jackson of Morrisburg, was visiting his parents, Mr. and Mrs. Hugh Jackson.

Mabel Rae of Crysler, spent her 24th at her home here.

Little Winnifred Shaver of Kingston, has arrived at her grand parents, Mr. and Mrs. Jno. Jamieson, for the summer.

Mrs. Geo. Merkley, who has been severely ill with pneumonia, is improving nicely.

Jno. R. Campbell of Ormond, was doing business in this locality a few days ago.

Mr. and Mrs. Hackett Quart and daughter Lillian, visited relatives in this vicinity.

Mrs. Grey has been very ill and improving slowly.

Miss Gordon and brother of Ottawa, vicinity visited their sister, Miss M. Gordon of this place.

Miss Pearl Ball visited her grandparents, Mr. and Mrs. Jas. Ball.

Misses Ella Allison of Maple Ridge, and Mabel Shirkey of Chesterville, visited friends in the Valley.

Miss Jane Rae, who has been very sick, is now on the gain.

Jas. Jamieson returned Tuesday to Montreal, after visiting his parents here.

---

Let me mail you free, to prove merit. samples of my Dr. Shoop's Restorative, It brings lasting relief in stomach, kidney and Heart troubles through the inside nerves. No matter how the nerves became impared this remedy will rebuild their strength, restore their vigor, a remedy that cures through the inside nerves. Sold by Walter G. Bolster.

---

### A Little Heaven Below.

(From Toronto News.)

(A song which J. P. Whitney might sing with success between the acts of the Press Club Play.)

Take me back to Morrisburg, the town that I adore.
Situated sweetly on the fair St. Lawrence shore.
Sitting by the old canal, 'tis there I long to be,
Morrisburg's the little town that makes a hit with me.
Morrisburg, Morrisburg, Say, it is divine,
Ev'ryone in Morrisburg's a friend of mine.

Take me back to Morrisburg, I want a little rest.
There I always go around without a coat or vest.
Overalls, a denim smock, a monster hat of straw,
Morrisburg's the sweetest little place I ever saw.
Morrisburg, Morrisburg,
Ah, so gay and free.
Ev'ry one in Morrisburg will vote for me.

Take me back to Morrisburg, to loaf about the mill,
See the exellent canal, so beautifully still,
Fish for chub and pickerel through all the lazy day,
Morrisburg's the very place to drive your care away.
Morrisburg, Morrisburg,
Sunshine is so bright,
Ev'ryone in Morrisburg will vote All Right.

Take me back to Morrisburg, to smell the apple bloom,
Put a spray of blossoms in my pleasant sleeping room,
Let me read a book or two and smoke a fat cigar,
Morrisburg has never seen a noisy trolley car.
Morrisburg, Morrisburg,
Say, the town is "IT."
Ev'ryone in Morrisburg abhors a Grit.

---

EXECUTORS'

## Notice to Creditors.

**In the matter of the estate of Robert J. Cox, late of the Township of Winchester, in the County of Dundas, Farmer, Deceased.**

NOTICE is hereby given pursuant to R.S.O. 1897 Cap. 129, Sec. 38 and amending acts, that all persons having claims against the estate of the said Robert J. Cox, who died on or about the 9th day of May, A.D., 1907, are required to send by post, prepaid, or deliver to W. B. Lawson, Chesterville, Ontario, solicitor for the executors under the last will of the said Robert J. Cox, deceased, on or before the 1st day of July, 1907, their names, addresses and description, and a full statement of particulars of their claims, and the nature of the security, if any, held by them, duly certified, and that after said date the executors will proceed to distribute the assets of the deceased amongst the parties entitled thereto, having regard only to the claims of which they shall then have notice.

Dated this 30th day of May, A.D., 1907.

W. B. LAWSON, Chesterville, Ont. Solicitor for Executors.
FRANK ELLIOT, FRANK FRASER, Executors.

---

**CANADIAN PACIFIC**

## HOMESEEKERS' EXCURSIONS

To Manitoba, Saskatchewan and Alberta.

**June, July, August and September, 1907.**

Round Trip colonist class tickets, as under.

| | | | |
|---|---|---|---|
| To Brandon, | Man., | and return | $33.56 |
| Calgary, | Alba., | " | 40.50 |
| Deloraine, | Man., | " | 33.50 |
| Edmonton, | Alba., | " | 42.50 |
| Estevan, | Sask., | " | 35.00 |
| Moose Jaw, | Sask., | " | 36.00 |
| Moosomin | " | " | 34.20 |
| Prince Albert | " | " | 38.50 |
| Regina, | " | " | 35.75 |
| Saskatoon, | " | " | 38.50 |
| Souris, | Man., | " | 33.50 |
| Strathcona, | Alba., | (See Edmonton).. | |
| Winnipeg | Man., | and return | 32.09 |
| Yorkton, | Sask., | " | 32.00 |

Good going June 4th and 18th; July 2nd, 16th and 30th; August 13th and 27th, September 10th and 24th.

All tickets good to return in 60 days.

For further particulars apply to

**CHESTER CASSELMAN, Ticket Agent, Chesterville,**

## DON'T PUT IT OFF LONGER.

**Get Rid Of That Indigestion At Once by Using Mi-o-na.**

Either through slackness or carelessness hundreds of people slowly poison themselves by chronic indigestion. By neglecting to cure at once any sluggishness of the important organs of digestion the system is filled with fermenting and decaying food that results in sick head aches, heartburn, bad taste in the mouth, coated tongue, specks before the eyes, sleeplessness, nervous troubles the many othor symptoms hat are the direct result of indigestion.

The want of a perfectly safe yet effective cure for indigestion and stomach troubles in their many forms was felt up to the time of the successful investigations that resulted in the production of Mi-o-no stomach tablets. They quickly cure the worst cases of indigestion, and the pain and distress which are often felt after meals disappear in a very few days—such is the wonderful curative power of Mi-o-na.

The old-fashioned medicines for stomach troubles merely digest the food, while Mi o na strengthens the digestive organs so that they soon become able to care for the food that is eaten.

We absolutely agree that your money will be refunded should you buy a 50c cent box of Mi o-na stomach tablets and not be satisfied with the results. Mi-o-na is sold by druggists everywhere, or will be sent by mail on receipt of price, 50 cents. Booth's Miona Company, Buffalo, N. Y.

---

### A Spring Story.

Father, dear father, come home with me now, for ma has some carpets to beat; she's got all the furniture out in the yard from the front door clean out to the street. The stove must come down and be put in the shed, and the yards must be cleared of dead grass, for it's time to clean house and old nick's to pay—and the front windows need some new glass. Father dear father, come home with me now, and bring some bologna and cheese it's most 12 o'clock and there's nothing to eat—I'm so hungry I'm so hungry I'm weak in the knees. All the dinner we'll have is cold scraps and such and we'll have to eat standing up, too, for the table and all are out in the back; Oh I wish that house cleaning was through. Father, dear father come home with me now, for ma is as mad as a Turk; she says that your only a lazy old thing, and that she shall put you to work. There's paper to hang and painting to do, for it's house cleaning time you've got to come home, and revel in suds and cold grub.

---

## BRONCHIAL TROUBLES.

**Ready Yield To Soothing, Healing Treatment Of Hyomei.**

Bronchial troubles are purely local. They cannot be helped by stomach dosing. They are caused by irritation in the air passages and can be relieved and cured by medicated air alone. In this lies the secret of the great success of Hy o mei in the treatment of bronchial troubles.

The Hy o-mei medication, laden with natures's remedies, is breathed through the next pocket inhaler that comes with every outfit, reaching every part of the bronchial tubes and killing at once the disease germs. It allays all irritation and heals the inflamation of the mucous membrane with astonishing rapidity.

Treatment with sprays, douches and atomizes in bronchial troubles is condemned by the best physicians, as they cause further irritation.

The first breath of Hy o mei's medicated air seems to soothe the inflamation, stop the cough, and thus relief soon becomes permanent and a cure results.

We do not want anyone's money unless Hyomei gives relief and cure, and we absolutely agree that money will be refunded unless the remedy gives satisfaction.

All druggists should be able to supply you with Hyomei or we will send it by mail on receipt of price, $1.00, and every package is sold with the distinct understanding that it costs nothing unless it cures. Booth's Hyomei Company, Buffalo, N. Y.

---

### Legge—Delaney.

A very happy event took place at Moose Creek on Monday morning, May 13th, when John Legge of Berwick, and Miss Lizzie J. Delaney of Clover Side Corners, were united in marriage. Rev. Father C. McRae officiated at the ceremony. The bride was attended by her cousin, Miss Elza M. Delaney of Cornwall, and Frank Walsh of Berwick, was groomsman. The bride was prettily dressed in white crepe de chene, trimmed with sequins and lace, and hat to match. The bridesmaid also wore white. After the ceremony the wedding party drove to the home of the bride's parents, where a large crowd of friends and acquaintances awaited them. The afternoon and evening passed very pleasantly with dancing and games. The bride received a large number of presents. Mr. and Mrs. Legge have taken up their residence at Berwick.

---

### Caps Back In Ottawa.

Ottawa, May 27.—The Capital lacrosse team and the executive reached Ottawa to-day after their victorious tour through England. The progress of the team on the other side of the Atlantic has been followed with the greatest interest by the lacrosse supporters here and yesterday in spite of the fact that it was Sunday and raining hard, a crowd of five hundred headed by Mayor Scott, were at the depot when the train pulled in at mid-day. The team were heartily cheered as they stepped off the train and were busy for fifteen minutes shaking hands with their friends and exchanging greetings. There were no speeches.

---

Mr. John Irwin was killed at Peterboro by the fall of a wall in the Peter Hamilton Agricultural Works paint shop.

## BOUCK'S HILL.

The farmers of this vicinity are busy putting in their spring seed.

Mrs. H. P. Allison and Bernice McIntosh drove to Winchester on Friday.

Charles Becker of this place, and Miss Mary Henderson of Winchester Springs, spent Friday at North Williamsburg.

Miss Christie Earle returned home last week after visiting friends here for a few days.

Mr. and Mrs. Will Francis of Pleasant Valley, drove through here on Saturday eve on their way to Aultsville.

Mr. and Mrs. Stephen Merkley of Madrid, N.Y., spent Saturday and Sunday at T. Merkley's.

Mrs. Thomas Hill is attending the Holiness Camp-meeting at Stittsville, Ont.

Miss Fannie Marcellus is visiting friends at South Finch.

Mr. and Mrs. Allan Barkley spent Friday at Morrisburg.

Miss Mary Barkley and Miss Nancy B. Merkley left on Tuesday for the T.I. Park, where they intend to spend the summer.

Mrs. Thomas Lane has moved to North Williamsburg.

Will Edwards drove through here on Saturday.

Mr. and Mrs. Hilas Harriman are spending a few days with their daughter at South Mountain.

Peter Marcellus and Charles Becker drove to Morrisburg on Saturday night.

Thomas McQuaig, Mrs. Mary A. Weegar and Miss Maggie McLean of Winchester Springs, were at H. P. Allison's last week.

W. Lane, Miss Edith Clarke of Morrisburg, and Miss Carrie B. Merkley of this place, took in the picnic on the 24th of May in Peter McIntosh's woods.

Mrs. John Dillabough spent Wednesday at Elma with her mother, Mrs. S. Weegar.

Henry Wells spent Sunday at Mr. Bert Barkley's.

---

### Deputy Minister of Mines Appointed.

Ottawa, May 27.—A P. Lowe, director of Geological Survey, has been appointed deputy minister of the New Department of Mines, which absorbs the Geological Survey. Mr. Low will continue for some time to act as director of the Geological Survey. Dr. Ha n l s continued as director of mines under the re-organization, and John Marshall, accountant of the Geological Survey, is made accountant of the Mines Department.

---

### Father Meehan Remembered.

(From Gananoque Reporter.)

Rev. John Meehan, late curate to Father Kehoe, and recently appointed to the new parish of South Mountain, was in Gananoque for a few days this week, and members of St. John's congregation took advantage of his presence here to show substantial appreciation of his efforts in their behalf while a resident here and a gathering for the purpose was held in the A.O.H. hall on Wednesday evening, the assemblage which packed the hall was thoroughly representative, and a pleasant evening was spent. The presentations consisted of a cabinet of silver from all the ladies of the congregation, a Morris chair by the young ladies, silver tea service by the catechism class, and a purse of gold, amounting to over $200 from the gentlemen. To the latter members of Lansdowne and Howe Island congregations also contributed. Accompanying the gifts were nicely worded addresses read by Alice Pelow, Clara Philips and M. McParland.

Father Meehan left again yesterday to take up dis work in South Mountain, followed by the hearty good wishes of every member of St. John's congregation.

---

### Must Stand Trial.

A despatch from Whitby, Ont., states that Hugh Kyle, engineman of the C.P.R. train running beyond Myrtle on March 25, and charged with causing a head-on collision with the westbound special freight, and the death of two railway employees, was discharged by Police Magistrate Harper to-night, but Conductor Cook was sent up for trial at the fall assizes. Under objection from their counsel, J. W. Curry and T. C. Robinette, evidence defendants gave at the coroner's inquest wes submitted to the court by the prosecuting attorney, Colonel Farewell. The evidence of Wilkinson the train despatcher, and of Harrison, the station agent at Myrtle, showed that the latter's many duties prevented his receiving the train order, which evidently would have enabled him to avoid the accident.

---

The Waterford Ireland News of May 10th refers to the departure on Sunday last from that city, of Rev. Thomas F. Fulong, Administor of the Waterford Cathedral, for Canada, his objective point being Smith's Falls where he will pay a long promised visit to his old friend Father Kelly, pastor of St. Francis de Sales. The re-union of two life long friends will be of the most affectionate character and the reverend gentleman's visit to Smith's Falls will we hope be a most enjoyable one. At its conclusion Father Furlong will make a tour through the United States and expects to be absent from his parish about six weeks.

---

Toronto is agitating for public swimming baths.

Mr. H. T. Butler, a veteran journalist, died at Stratford.

## Rheumatism

I have found a tried and tested cure for Rheumatism! Not a remedy that will straighten the distorted limbs of chronic cripples, nor turn bony growths back to flesh again. That is impossible. But I can now surely kill the pains and pangs of this deplorable disease.

In Germany—with a Chemist in the City of Darmstadt—I found the last ingredient with which Dr. Shoop's Rheumatic Remedy was made a perfected, dependable prescription. Without that last ingredient, I successfully treated many, many cases of Rheumatism; but now, at last, it uniformly cures all curable cases of this heretofore much dreaded disease. Those sand-like granular wastes, found in Rheumatic Blood, seem to dissolve and pass away under the action of this remedy as freely as does sugar when added to pure water. And then, when dissolved, these poisonous wastes freely pass from the system, and the cause of Rheumatism is gone forever. There is now no real need—no actual excuse to suffer longer without help. We sell, and in confidence recommend

## Dr. Shoop's Rheumatic Remedy

WALTER G. BOLSTER.

---

## Chesterville - Bakery

Eugene McMillan, Prop.

—Keeps constantly on hand—

First-Class Bread, Cakes, Cream Sodas, etc.

A Full Line of

McCormick Confectioney.

---

## DEACON - : - SKINS.

Keep them till I call.

I am starting out now to buy Deacon Skins and will be at your home in a few days.

**Drop me a card if you have any to sell.**

For anything in the following lines you will find it to your advantage to see my stock:—Washing Machines, Wringers and Churns, at Moderate Prices. Cash paid for all kinds of Hides and Furs.

Thanking the public for past favors, and soliciting a continuance of the same.

## A. H. FORBES

---

The Champion Bred Hackney Stallion

## Rillington Grandee,

**No. 7581.**

Imported in 1905.

The above horse will follow the same route as in 1906.

**DESCRIPTION.**

RILLINGTON GRANDEE, No. 7581, was bred by J. Lett of Rillington, York. He is a rich brown, was foaled in 1898, stands 16 hands high and is an exceptionally fine mover. Rillington Grandee took second prize at the Royal Show held at Carduff in 1901.

**PEDIGREE.**

RILLINGTON GRANDEE was sired by Champion Rosador, 3964; g.s., Danegelt, 174; g.g.s., Denmark, 177; g.g.g.s., Sir Charles, 768; g.g.g.g.s, Performer, 550; g.g.g.g.g.s. Phenomenon, 573; Grandee's dam is Firefly, No. 3806, by Fireaway, No. 249, by Achilles, No. 2, by Fireaway, No. 222, G. dam, Alice, by St. Giles No 688, by St. Giles 687; by Wildfire 867, by Great Wildfire 855, by Wildfire 864.

**TERMS, $10 TO INSURE.**

No colt, no pay. Mares proving in foal will be required to be paid for the first week in February, 1908. All mares at risk of owners. Any person trying mares to this horse without service and not returned will be held responsible for the same as being served. Mares coming from a distance will be furnished with pasture at reasonable terms. Parties disposing of mares before time of collecting will be held responsible for pay.

Inspection of stock invited at all times except Sundays, and visitors will be cordially received.

**WM. McKAY & Co., Proprietors, MOREWOOD, ONT.**

---

## J. B. Thompson

SUCCESSOR TO

THOMPSON & CLINE

Tinsmiths &c.,

CHESTERVILLE,

A full Line in connection with my business always kept in stock.

---

## THOS. H. DUNN,

**Civil Engineer and Ontario Land Surveyor.**

Municipal Engineering, including the preparation of plans and estimates for bridges, sidewalks, drains, sewers, etc.

Prompt attention given to drainage.

Office in Sweet's block over Union Bank, Winchester.

---

SEE OUR DISPLAY OF

## Invictus Shoes.




Geo. A. Slater, Maker.

Latest Styles in

**Low and High Shoes**

For Men & Women.

## FETTERLY & BOGART

**CHESTERVILLE**

---

MERKLEY'S

## ICE CREAM PARLORS

FOR

DAVID HARUMS, - - SUNNY JIMS, BUSTER BROWNS,

Or any flavor you ask for in ICE CREAM SODAS.

And also the

**Finest Stock of Confectionery in Town.**

## H. A. MERKLEY.

---

## J. T. WHITE

Wishes to Inform the Public that he is Agent for the

**MASSEY-HARRIS FARM IMPLEMENTS,**

McLaughlin VEHICLES.

**Fairbanks-Morse Gasoline Engines and Windmills.**

A Share of your Patronage is Solicited.

**The George White & Sons**

Traction and Portable Engines.

TRY ONE OF OUR

HAMILTON INCUBATORS.

---




For Sale by W. G. Bolster.

---

## FISHER & ROBINSON,

**Butchers, Etc.**

**CHESTERVILLE, - - ONT.**

Constantly on hand

**Beef, Pork, Lamb, and Cured Meats,**

VEGETABLES IN SEASON.

---

Dr. J. Howard Fell of Gore Bay has been appointed Sheriff at Manitoulin.

---




**PEERLESS FENCE** is made of big, heavy, Galvanized Hard Steel Wire of perfectly uniform size throughout, which, with the famous Peerless Lock, will turn any kind of stock and give long wear. Note the picture below—how securely, firmly it holds the upaight and lateral wires—they can't be rooted up—nor shoved down—nor spread sidewise—it's locked to stay locked That means stability long wear, almost everything desired in a fence. Parties wanting a good fence see me before buying.

**R. McCORMICK,**

CHESTERVILLE.

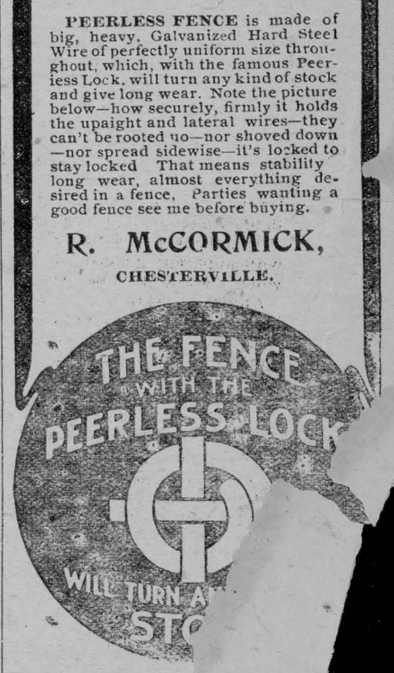


---

Special

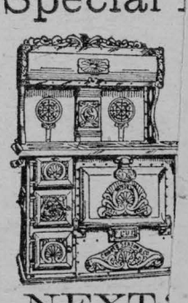

NEXT

A Full Line of A

always on hand.

C. M

CH

# Face to Face

## OR, GERVASE RICKMAN'S AMBITION.

CHAPTER IV.

Although the one dream which promised brightness to his clouded life had just been dissipated, Edward Annesley drove back to Gledesworth in no despondent frame of mind. The evening sky shone with a holier lustre than usual; his horse seemed to fly like some air-borne immortal charger, instead of prosaically trotting over the hard roads. It was as if he had attempted to enter a room full of music and mirth, and had found himself instead in the dim cool spaces of some hoary cathedral, listening to solemn prayer cadences and deep organ thunders.

When he reached home he found a card with a half-forgotten name upon it, "Major McIlvray," and was told that the major, hearing he would return that evening, had promised to call again on the chance of finding him, which he did.

Major McIlvray's regiment had been sent on foreign service a few months after the death of Paul Annesley, with whom he had become well acquainted after his first introduction to him at the meet at the Traveller's Rest. He had recently returned to England, and was stationed at a large garrison town, within two hours of Gledesworth, whence he had come that day intending to return before night. At one time Edward Annesley had been in the habit of meeting Major McIlvray constantly, and had been on sufficiently intimate terms with him to find fault with him and turn his foibles into good-humored ridicule; but he had now become such a solitary, that he scarcely remembered how to welcome friends, and received the major with a grim coldness that would have discomfited most people, looking at him as much as to say, "What on earth do you want?"

Major McIlvray was not easily rebuffed; he did not appear to notice the coldness of his reception, and sat by the fire with his usual composure, making commonplace observations in the spasmodic drawl which he affected, and secretly studying Edward's face, and comparing him with his former self.

When he heard that he was passing the night at the village inn, Edward asked him to transfer his quarters to Gledesworth, which he at once consented to do, to the surprise of Annesley, who only asked him as a matter of form, a form he had almost forgotten to use, so much of a recluse had he become.

"My mother," said Major McIlvray, "remembers meeting you at some dance at her house. You came up from Aldershot with me. Glad if you would call when in town."

"She is very good. I don't—visit much," he replied.

"Find it a bore? So do I. But do as Romans do."

The blood rushed darkly to Edward's face. McIlvray had not been long in England, he remembered; it was probable that he had heard nothing of the imputation which rested upon him. Yet Lady McIlvray was in the way of hearing it. He relapsed again into the grimness which McIlvray's friendliness had for a moment dissipated, and began to wonder to what he was indebted for this unexpected visit. Presently his guest observed that there were a great many liars in the world. But Edward remembered that David had made a more sweeping observation to the same purpose, and he had himself discovered the fact so early in life as to think it too obvious for comment.

During dinner Major McIlvray said that he had heard so much scandal since his return that he was sick of it. Edward turned hot again and looked fiercely across the table so as to meet the other's eyes. But that other went on tranquilly enjoying his dinner, and spoke of Colonel Disney and other artillery officers whom he had been meeting recently, and of the changes and promotions which had occurred among them. "Never believe a word I hear," he added, with apparent inconsequence, "especially when I know it to be lies."

Annesley asked him point-blank if he had heard any rumors respecting him.

"Heard them all," he replied, tranquilly. "Widiculous bosh. Disney's an old woman."

This was comforting Once he had despised McIlvray as a shallow coxcomb full of affectations, redeemed by some good points. Yet he had such solid stuff in him as refused to be turned from belief in a friend.

"Wanted you to leave the service," the Highlander continued. "Wespect you for not giving in."

Yet Annesley's mind misgave him; McIlvray might not have heard all, he too might come to disbelieve in him. He frankly told McIlvray that he was the only man who fully discredited the imputations that were cast upon him, and something in the unexpected loyalty of this undemonstrative nil admirari spirit touched him to such an extent that he let something escape of the bitterness which weighed upon him.

"Soon live it down. Nothing like pluck," McIlvray commented; and after that the evening passed swiftly and pleasantly, such an evening of frank companionship as Annesley had not enjoyed for years.

Whether it was the influence of the genial season, or of that potent national beverage which expands the hearts and stimulates the wits of North Britons, is uncertain, but some...ng effected a transformation in Major McIlvray that Christmas eve. The enthusiastic Celt emerged from beneath the thin veneer of what for want of a better name may be called the languid swell. In those days the masher was not; the beau, the dandy, the blood, the buck, and the exquisite had long since passed into shadowy memories; but the swell, the heavy swell, diffused a gracious fragrance upon the air of Piccadilly, and entranced the beholder by the graceful sweep of his whiskers, the calculated curl of his moustache, the slimness of his umbrella, the scantiness of his vocabulary, the immovable gravity of his demeanor, and his impenetrable indifference to all things terrestrial and celestial. He alone among the sons of men attempted to practice the doctrines preached by the garrulous sage of Chelsea on the ineffable beauty of silence, reducing such speech as necessity forced from him to an elegant minimum, and diminishing the necessary occasion of speech still further, by the simple process of not thinking.

Major McIlvray was one of this brotherhood, the lineal descendant of Alcibiades and Agag, a swell of the first water. Though apparently incapable of the rough and virile consonant "r," to which his tongue imparted the feminine softness of a liquid "w," this evening the whiskey, or some more ethereal spirit, brought out a fine manly Highland burr in his speech with a fine manly interest in things in general, together with that indescribable imaginative exaltation which is inseparable from the men of the kilt and tartan. His eyes became dreamy, they seemed to gaze at far-off things; the breath of the moor and the loch seemed to sigh through his strongly aspirated speech; he spoke of eerie legends, of haunted corries and pools, of wraiths and apparitions, and of the strange gift of second-sight. But this point was only reached when they were smoking a final cigar toward midnight and listening for the carol-singers. The less imaginative mind of his host, whose Saxon stolidity was dissipated by no more whiskey than good-fellowshipship demanded, was nevertheless sympathetic to these weird themes to an extent that still further stimulated McIlvray, until a listener might have been beguiled into seeing spectral forms in mist-wraithed tartans, and playing upon shadowy bagpipes, floating by the windows in the silent night, and people of weak nerves would have hesitated to leave that solitary firelit chamber for the lonely, echonig corridors of the great empty house, in which only two or three rooms were now ever occupied. An Annesley in the iron armor of Commonwealth days looked down upon the two men by the fire from his frame on the wall with a sardonic grin, which might have been imagination or the flicker of the leaping fire-light, but which was distinctly perceptible to McIlvray, who asked the history of the grim warrior, and entered with zest into the story of the Gledesworth curse, and was amazed at the present Annesley's proposition of selling it. "I don't suppose it would fetch much," the latter added, "but I should like to get rid of it at any price."

Major McIlvray gazed horror-struck upon him and took some more whiskey; the Cromwellian Annesley seemed to frown darkly, while his hand apparently moved toward the hilt of his great sword.

The living Annesley looked at the fire in silence for a few seconds and then spoke, as one who longs, yet fears, to disburden himself of a secret.

"And you are really convinced that it was your brother's wraith you saw that day when the mist lifted from the hill?" he asked.

"Perfectly. He died at that hour precisely."

Annesley paused again, then he began to narrate what had occurred to him in the previous summer.

It was on the shores of Lake Leman; he was making an excursion with his sisters and brother from Veytaux to the hills above it. They had walked far, reseting at midday in a pine wood; it was now evening, and they were sitting on some broken ground just below the Dent de Jaman, making their evening meal off bread and cheese and thin white wine procured from a chalet near. All were facing the lake, which spread far beneath them, beautiful in the long slanting radiance of the setting sun; above the lake towered the massive pile of the Dent du Midi, its seven snowy peaks rose-red in the sinking light.

"We shall see the Alpen-Gluhn tonight," said Sibyl Rickman, who was one of the party; "look at the Midi."

Thus they were all looking, when Annesley became aware of something which made the hair of his flesh stand up.

He was behind the others and on slightly higher ground, thus the falling and passing of a swift shadow breaking the western sunbeams touched him alone, and he turned and saw—a face. The dark-blue eyes burning with inward fire, the black crisp hair, the scar on the cheek were unmistakable, and had not changed apparently since the day he last saw them, the day of Paul Annesley's death.

For it was truly the face of Paul, though clean-shaven, and the head of Paul, though tonsured and rising from the dress of a monk; the long white robe glowing incandescent in the sun's rich light, the passionless features wearing an unearthly calm were those of a monk, yet how should a monk have the dark, blazing, blue eyes and scarred face of Paul Annesley?

Edward Annesley's heart stood still and his mouth grew parched as he gazed, but an instant truly—for the phantom figure passed swiftly and silently without pause—yet an instant in which his thoughts were so many and so disquieting that it seemed an eternity. The white figure, after the one brief burning gaze in passing, vanished behind the rocky broken ground; but as soon as Annesley could shake off the nightmare-stiffness which paralyzed his limbs, he too disappeared behind the broken mass and saw, or thought he saw, a ghost-like figure, sinking rapidly down the declivity of the little ravine beneath him, from which the sun had already disappeared. Down the declivity Edward dashed, but the figure was nowhere to be seen, a far-off white streak proved on closer inspection to be a water-fall. A black fir wood lay in the direction the phantom had taken; into this Annesley plunged, his blood was up now and he was determined to know the cause of this temporary cheating of the senses. The wood climbed a slope facing the east; it was nearly night there in the thick and heavy shadows. The phantom monk was nowhere to be seen; Edward had now made a long and hot pursuit and the distant jodeln of his brother warned him that there was no time to lose in rejoining his party, whose way lay in the opposite direction and who already bid fair to be belated.

So he was obliged to return, pale and breathless and unable to give a rational account of his sudden flight; for, upon asking the others if they had seen a white monk go by, they laughed and told him he had been dreaming and rallied him unmercifully upon his distraught appearance. He therefore said no more, but descended the hill-side full of disquieting thoughts, and from that moment had never opened his lips upon the subject till now.

"Why should my cousin's spirit appear to me?" he asked Major McIlvray at the close of his narrative. "In all your stories, there was a purpose in the apparition—a warning of some kind."

"It was not Paul Annesley's spirit," returned McIlvray with decision.

"Then what was it?" asked Annesley, whose nerves were still quivering from the memories he had just evoked, and who was surprised at the skepticism displayed by so ardent a ghost-seer as Major McIlvray.

"That was very strange that he should come as a monk," replied McIlvray, who, in spite of his scepticism, was excited by the story, "very strange. He was not a Catholic even, why would he appear as a monk? No, Annesley, it was not a spirit, that passing figure. It was a living monk that was passing, and his eyes were dark-blue and some mark was on his face, and in that moment he was very like Paul Annesley. I have met a man who was very like me. He was in the Hussars; it was sometimes unpleasant, such mistakes were made. Or, I will tell you; you had been thinking, thinking of that poor fellow, your cousin, and a bird was flying past making a shadow, and you turned quickly; the sunshine was dazzling and your imagination painted the face of Paul Annesley on the air. You had been seeing these white Carthusians in France, and you were thinking, it may be, of spirits and while garments and so you embodied all in one figure of your cousin in a monk's garb. Yes; that is how it would be," he added with an air of conviction as he relighted the cigar, which in his excitement had been suffered to go out, "that is how it would all happen."

The explanation, though logical, was inconsistent in a man who believed in second-sight and apparitions, and it did not convince the more practical and literal mind of Annesley.

"It was the face of Paul Annesley," he repeated. "His was no common face, and it is beyond possibility that another face should be marked with that peculiar scar. I am as certain that he looked me face to face that night as I am certain that I am the owner of this house."

McIlvray smiled and looked thoughtfully into the fire for a moment before he spoke. "That is, indeed, being certain," he then said, "I will dispute no more. But it is strange that no one believes like an unbeliever. For you said to-night that you did not believe in apparitions."

"Or in the curse of Gledesworth," Edward replied with a faint smile. "It is true, McIlvray, that nothing is so consistent as inconsistency."

"Well! I will tell you one thing," continued McIlvray. "If I were in your place I would never speak of this thing again."

"I never shall," he replied, frozen back to his usual reserve by this unexpected incredulity. The last of the final cigars was by this time smoked. The night was wearing on into Christmas morning, and they went to bed.

CHAPTER V.

Alice soon heard what had taken place in the twilight of Christmas-eve. The fact that Mrs. Rickman had been told of Edward Annesley's intentions toward her daughter, and that Sibyl had been obliged to confess to her mother that she could not entertain his proposals, was sufficient to insure Alice's knowledge of the whole history. Mrs. Rickman's nature was transparent and sympathetic; all her innocent thoughts and guileless hopes and fears were shared with those about her, and Alice, upon whom she depended most, enjoyed the most ample share of her confidences. Until Mrs. Rickman had "talked things over" with some sympathetic listener, she was unable to get any firm mental grasp of facts.

"I cannot understand Sibyl," her mother commented to Alice, "she was evidently struck with him from the first. Everyone noticed it, and we all thought his visits were for her. Your uncle was thunder-struck when he asked for you, and I have always thought, my dear, and so has Gervase, that some little jealousy or pique occasioned that proposal, especially as you had never given him the slightest encouragement. There are many things against the match, it is true; but Sibyl is not so young as she was, and she really is very blue, poor dear! Her father and I sadly fear that she will be an old maid. And I cannot help thinking that she cares for him."

"If she did, it would be her secret, not ours," Alice said. "Let us not discuss it; it is not fair. Perhaps it may take place after all," she added, inconsequently, "especially if not talked about."

Gervase's anger was too deep for words when he learned that Sibyl had deliberately thrown away the chance of happiness that he had so carefully plotted and arranged for her. He was still firmly convinced that no other marriage would be possible to her, and this conviction was confirmed by a carefully guarded conversation he had with her, a conversation in which, as far as words went, she proved more than a match for him. But when people know each other as well as this brother knew his sister, words are but clumsy symbols of thought, especially when associated with such a tell-tale face as Sibyl's, a face upon which the slightest emotion raised a corresponding change of color and outline. He was angry with Sibyl for thus unexpectedly crossing his purposes, but, of course, he was far more angry with Annesley, and attributed the failure of his suit to some clumsiness on his part.

"These good-looking fools do at least know how to make love commonly," he thought. He even hinted this want of dexterity vaguely to Alice, who quickly made him see that the subject was not one to which she would permit any reference.

With February came the opening of Parliament, and the fluttering interest of seeing Gervase's name in the debates, all of which Mr. Rickman now read regularly for the first time in his life. Politics now ran high at Arden Manor, although a singular unanimity of party feeling prevailed; no meal was taken without the spice of those magic names, Disraeli, Gladstone, and Bright. When Alice went for a few weeks to stay with Mrs. Walter Annesley, and accompany her on a short visit to London, the same political enthusiasm, centering about the same individual, prevailed at her table, and the two ladies one night went to the Ladies' Gallery and were eye-witnesses to the spectacle of Gervase in the act of serving his country. Alice subsequently narrated the details of this moving scene to the hero's parents; told how he sat at ease with folded arms on one of the comfortable benches, and listened to a long debate, sometimes making notes, and sometimes yawning till the tears came into his eyes, and how, when a division occurred, he solemnly went on his own side and did his duty like a man. And somehow the more Gervase was deified by those dear old people, the more warmly did Alice feel toward him, and the more enthusiastic Sibyl waxed upon the political topics which were especially her brother's, the dearer both brother and sister became to her.

Then a great sorrow visited that tranquil hearth; Mrs. Rickman's guileless and simple spirit passed away, after a brief, sharp illness.

Hers was one of those unselfish and unsophisticated natures that make little stir and emphasis in life, natures which people take for granted, of the beauty of which they are not conscious until they pass away, leaving a blank that nothing can fill. She always had good health, and her sudden illness, though it surprised every one as an unaccustomed event, caused no alarm in the house, until one night when the doctor said that her son must come immediately if he wished to see her alive. In her last moments she spoke of Alice to Gervase, and said how much she had their marriage at heart, and Alice could but say that she would think of her last wishes, and so give the parting spirit peace.

Almost paralyzed by the shock of this bereavement, they sat round the hearth the night after the funeral, and each almost wondered why the familiar figure did not come in and take the accustomed arm-chair. Mr. Rickman, aged and broken, sat in the opposite chair; Alice was by his side, and Sibyl, exhausted by the tempestuous grief to which she had given free vent, sat on the rug at her feet with her head supported against Alice, who with one hand stroked the daughter's feverish cheek, and with the other fondled the stricken father's hand. Gervase sat by Alice in front of the fire, pale and silent as the others.

(To be continued).





have stood the test of summer sun for 65 years. They stand for economy and durability, will not crack, blister or fall away. They preserve your house and keep it beautiful throughout the lifetime of pure paint. Being made right, they are easy to work, last longer, look better and at just the right price. Ask your dealer. Write us for Post Card series "C," showing how some houses are painted.

A. RAMSAY & SON CO., MONTREAL. Established 1842 PAINT MAKERS 41

NOT ONE PLACE, NOR ONE COUNTRY,

BUT THREE CONTINENTS

testify to the Reliability, Simplicity and Durability of Russell Motor Cars.

IN EUROPE, IN AUSTRALIA, AND IN AMERICA

on all sides, Russell Renowned Reliability has become a by-word. And this is the Car made here, in this country, at your own door.

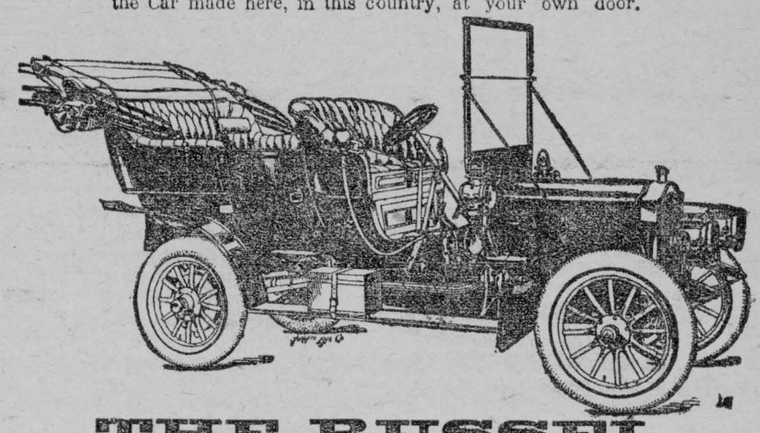

THE RUSSELL

BUILT FOR CANADIAN ROADS ON CANADIAN HONOR.

Embodies the latest features of automobile excellence.

Metal-to-metal Disc Clutch—Shaft Drive—Selective Sliding Gear Transmission—Engine under Bonnet—Powerful Double Set of Brakes on Rear Wheels—Nickel Steel in all Gears and Shafts.

Write for Catalogue and Book of Letters.

| | |
|---|---|
| Model D—18 H.P., 2-cyl. Light Touring Car | $1,600 |
| Model E—25 H.P., 4-cyl. Touring Car | 2,500 |
| Model F—40 H.P., 4-cyl. Touring Car | 3,750 |

Canada Cycle and Motor Co., Limited,

TORONTO JUNCTION, CANADA.

BRANCHES—Ottawa, Winnipeg, Vancouver, and Melbourne, Australia.


### A WATERY BABEL.

(By a Banker).

One of the strangest spectacles to be seen in Europe is perhaps the great public bath of Leukerbad in Switzerland. The visitor proceeding from Kandersteg walks or rides along a mountain path, environed on all sides by Nature's glories; at first along the banks of a foaming torrent eddying and swirling past jutting rocks; now leaping over a nature-hewn escarpment into a seething whirlpool below, now torn into surf by an irregular mass of broken rock, dislodged from above, or now for a time calmly and placidly flowing on. Still ascending, the path leads, through a Paradise of wild flowers, under the shoulder of the massive Balmhorn—and those who have ascended to the summit of this snowy peak say that the panorama visible thence is magnificent and sublime—past the shores of a mountain lake and on to the foot of the beautiful Gemmi pass.

And now the lover of nature, is revelling in her grandeur and in her glories. On one side shut in by a chain of towering monarchs of the snows, their lofty upreared peaks bedecked with fleecy wisps of silvery vapor, the mighty Weisshorn reigning supreme over them all, on the other the outspread winding valley of the Rhone, the river glittering like a silver thread, and, at a giddy depth far beneath, the little village of Leukerbad. Arriving at length at this romantic nature-adorned spot the visitor proceeds to the Baths. And here a strange spectacle meets his view. The principal bath, a large covered in sheet of alkaline or sulphurous water heated by nature to a genial warmth, is a very Babel of tongues; for here are congregated a large crowd of men and women of many nationalities garbed in long flannel robes who spend several hours simmering in the water, each bather having before him or her a floating table or reading desk; some reading novels, some sipping coffee, some talking and trying to laugh. But as the majority are suffering from some skin ailment the spectacle is unsavory and nauseous, and the visitor is glad to escape from the steamy miasmitic atmosphere into the free mountain air. And if he be wise he will at once proceed on his journey rather than be surrounded by all those dismal people at the table d'hote in the evening.

Strange that in the midst of all this snow and ice nature should have provided a medicinal hot bath available for the cure of disease. And perhaps for every ill to which poor flesh is heir there is a natural antidote, though at present in many cases undiscovered. But for by far the worst disease of mankind, because if unremedied its baleful and deadly results envenom and blight the after-life—Sin—a full, complete and perfect remedy has been offered to all who will accept it, and without money and without price. For the Son of God in His love to mankind bore our sins in His own body on the cross; and by His stripes we may be healed.

### NUGGETS.

Cheerful looks make every dish a feast.

Books are lighthouses erected on the great sea of time.

One in love with Truth need never ask about his reputation.

Shabby clothes are no longer an allowable eccentricity of genius.

The hunger of man for riches has reduced chaos to order, forests to gardens.

Culture indicates superiority, and superiority impresses others.

A rough, rude, coarse manner creates an instantaneous prejudice, closes hearts and bars doors against us.

The language of the fact and manner are the instantaneous short-hand of the mind, which is very quickly read.—Success Magazine.

It's certainly a fortunate thing for some people that they are unable to see themselves when they try to look intelligent.

The loftiest waterfall in Europe is the Orco Fall of Monte Rosa in the Pennine Alps, where a small stream falls 8,400 feet.


Rickets.

Simply the visible sign that baby's tiny bones are not forming rapidly enough.

Lack of nourishment is the cause.

*Scott's Emulsion* nourishes baby's entire system. Stimulates and makes bone. Exactly what baby needs.

ALL DRUGGISTS: 50c. AND $1.00






# MAN CAN ENDURE MUCH

### INJURIES THAT FAIL TO STOP THE HUMAN MACHINE.

#### Death Not Necessarily Produced by the Loss of One or More Important Organs.

To the layman it often seems strange that a large and vigorous animal like man is so easily destroyed by apparently puny agencies. Half a dozen disease germs, each no more than 1-5,00 of an inch in length, enter the veins of a healthy, muscular man—and in ten days he is dead.

A few drops of prussic acid are placed on the tongue of another man—and in five minutes he, too, is dead. A minute pin prick is made in the heart wall of still another man—and he dies in ten seconds.

But, as a matter of fact, the real wonder is not that man dies so easily, but that he resists death so efficiently. The human machine is by long odds the most perfect mechanism that ever appeared on earth. It can stand injuries that would make any man made machine fall to pieces, and it may be hacked, mutilated and clogged in a perfectly amazing manner without perceptibly reducing its usefulness.

Indeed, it appears at times to transcend and overcome the very laws of nature. No conceivable injury of absolute disintegration is instantly fatal, and there are very few injuries that necessarily and inevitably mean death, either at once or in the course of measurable time.

For instance, consider the case of the human brain. It is the popular opinion that major injuries to this organ mean immediate and certain death. A man who desires to commit suicide and wants to make sure of it commonly places a pistol to his head and blows out his brains. And yet such injuries to the brain substance, no matter how terrible they may be, seldom cause instantaneous dissolution, and in a very considerable number of cases fail to cause death at all.

EVERY HOSPITAL SURGEON

is familiar with the fact that men who have shot themselves in the head commonly live at least an hour or two. The shock of the bullet striking the brain often produces instant unconsciousness, but this unconsciousness does not differ materially from that caused by a blow on the angle of the jaw in the prize ring. In a word, the would-be suicide is knocked out, but not dead. If he does die later it is usually a matter of a good many minutes. His shattered brain continues to discharge a part of its functions and his heart struggles on. When he gives up the ghost it is commonly as a result of secondary disturbances. Only when his bullet destroys those parts of the brain which control his involuntary functions does he die with anything resembling suddenness. And sometimes even then he doesn't die at all.

The case of Phineas P. Gage, a railroad man, is a classic in the annals of medicine. Gage was engaged in blasting, and at the time of his accident was tamping powder into a hole in the side of a huge mass of rock. The tamping rod was a piece of iron an inch and a quarter in diameter and weighed more than thirteen pounds. The powder exploded prematurely and shot this iron clear through the poor fellow's head. It struck him on the left cheek immediately under the cheek bone, and passed up through the brain, behind his left eye out the top of his head. In a word, there was a ragged wound through his brain at least two inches in diameter and nearly six inches long. But instead of killing the man instantly, this injury merely stunned him. He was carried to shelter nearly a mile away, and then without assistance walked up a long flight of stairs to bed—talking to those about him all the while. Several hours later a surgeon arrived and found him resting easily and absolutely clear in mind.

HIS SPLINTERED SKULL

was trimmed, the wound through his brain was cleansed as much as possible and a mild sedative was administered. In a month he was at work again, and saving that he was blind in his left eye he suffered no permanent injury. He was just as strong as ever and his mutilated brain managed his voluntary and involuntary functions just as well as before.

Again there is a famous case of a man who lost a section of his brain five inches long and yet lived for years. A multitude of other such examples are to be discovered in the files of the medical journals.

Injuries to or complete loss of other organs besides the brain not uncommonly fail to result in death. As every one knows, it is possible for a man to live for years with but one lung. It is also possible to live with one kidney. It is possible, again, to live without a stomach, without a larynx or without half a dozen other organs, just as it is possible to live without eyes, nose, ears, teeth, legs and arms.

A century or more ago a certain French soldier had his whole lower jaw shot off in battle and yet he survived to a hale and green old age. Another soldier lost what was substantially all of his face except one eye—and lived to become an oldest inhabitant.

It used to be believed that any wound of the heart was necessarily fatal, but of late a multitude of proofs to the contrary have been collected. To-day it is almost a commonplace of surgery to sew up breaks in the heart wall.

A blow on the chest sometimes ruptures the heart, and yet the victims of such injuries not seldom recover. Wounds in the heart made by knives and bullets are now treated with some approach to certainty, and although the death rate in such cases is of course high, it is being lowered year after year, and it would be a rash surgeon to-day who would call any small injury to the heart inevitably fatal.

It is impossible, indeed, to say that an injury to any organ, no matter what its extent, is sure to result in death. The human machine was designed to stand

ALL SORTS OF SHOCKS,

and even when science is utterly unable to repair the machinery it often repairs itself.

Cancer, for instance, is sometimes beyond the reach of surgery, but it is not rare, by any means, to hear of such cases ending in recovery. The body is always at work fighting its enemies; and so soon as the latter cause any damage the work of repair is begun.

Exposure to an injury, indeed, always increases the body's ability to withstand that injury. This ability, in one form, becomes what is known as immunity—which is utilized to great advantage in modern medicine. The man who is forced to live in strong draughts soon becomes accustomed to them, and after a little while he takes cold no longer. This explains in part the good health of sailors, woodmen and others who work and sleep in the open. Again, the man who makes a habit of consuming small quantities of poisonous drugs, or of exposing himself to great heat or cold or of fasting for long periods gets used to these things, as the popular phrase is, and is injured by them far less than the average man.

It is well known, for instance, that people who have become slaves to opium are able to swallow with impunity enough of the drug to kill a dozen ordinary persons. Thomas De Quincey, the celebrated author of "The Confessions of an Opium Eater," tells us that he drank 8,000 drops of laudanum (the equivalent of 320 grains of opium) a day.

Again, there are individuals who, without any course of slow immunization, seem to set aside all the laws of nature. There are, for example, many recorded cases of persons seemingly impervious to the effects of the deadly drug commonly called prussic acid. Ordinarily ten drops of prussic acid placed upon the tongue of a grown man will cause collapse and death within ten minutes. Yet there is a well authenticated case of a man who swallowed nearly forty drops with no effect beyond momentary insensibility.

STRONG MURIATIC ACID

is another violent poison that occasionally fails to kill. Would be suicides have swallowed as much as an ounce without permanent ill effect. There are even cases on record of persons who have survived large doses of sulphuric acid—the most damaging and corrosive of all common chemicals.

Just as it is capable, at times, of surviving terrible injuries by mechanical and chemical agencies, the body is able, in other cases, to face enormous extremes of temperature. The crew of the fruit steamers plying between Central America and the North Atlantic ports see the mercury go up or go down, every week, at least 50 degrees, and on the voyage northward it is not unusual to witness a drop of 45 degrees in as many minutes.

In the stoke holds of these ships, along the Central American coast, the mercury often registers 140 degrees. And yet the firemen and sailors are a pretty healthy lot, and it is rare to hear of one of them dying as a result of the sudden changes and extreme range of temperature.

Sir Joseph Banks, an English physician, made elaborate experiments to determine how much heat the human body could stand with safety. He found that he himself was not perceptibly injured by a temperature of 211 degrees. Other men have survived far greater heat, and some of the medical books contain references to a woman who faced 364 degrees for several minutes without damage. This temperature, it will be observed, is 152 degrees above that of boiling water.

On the other hand, the body seems to be able to withstand any conceivable degree of cold. In some parts of Russia during the winter the mercury drops to 50 degrees below zero, and yet thousands of persons face this extreme cold without injury.

THEY WEAR HEAVY FURS,

to be sure, but their noses and ears are commonly exposed and beyond rubbing these parts now and then to promote circulation they take no precautions against freezing.

A temperature of 70 degrees below zero is not unknown in the Yukon, and yet the country is regarded as habitable. There is no place on earth so hot and no place so cold that man must keep away. In the Congo thousands of human beings live comfortably beneath a sun which sends the mercury up to 132 degrees in the shade every day for weeks at a time, and in Greenland there are whole tribes of people who regard 40 below as commonplace.

The human body, in fact, is immeasurably more sturdy than any machine ever made by men, even with steel and iron as its materials. Storms which shake great steamships to pieces scarcely injure human beings at all. No one ever heard of a wind strong enough to blow off a man's head. And even such terrible natural agencies as the lightning and the earthquake often fail to make the lords of the universe quail.

Even at that it takes a tremendous blow to kill a man. Human beings have been buried under falling houses and precipitated from great heights; they have been starved, roasted and frozen; they have had their brains dashed out, their hearts broken and their limbs torn from them—and lived.

Men have fallen from heights as great as 300 feet without receiving a scratch. Others have had all four limbs amputated at once and got over it. Others have performed tedious and terrible surgical operations upon themselves and recovered. Others have been shot to pieces, shocked by enormous electric currents, torn by wild beasts, mutilated by desperate major surgery, invaded by deadly germs and even left for dead and buried, and yet lived on for years.

Man, of a truth, is a machine more perfect and more wonderful than even the planet upon which he dwells. No other animal is so tenacious of life, no other known mechanism so efficient.

---

De Snapper: "I once knew a man who used to receive over fifty love-letters every blessed day!" Miss Lorgnist: "Dear me! He must have been a regular Don Juan." De Snapper: "Not at all, madam; he was a postman."

# HE MADE BOGUS MONEY

### RUSSIAN PRISONER RAN A COUNTERFEITER'S PLANT.

#### When Everybody in Town Found Himself Getting Stuck There Was General Complaint.

Only in Russia, surely, could a coiner's den be found within the walls of a prison. In the Czar's domain, however, all things are possible, even that a prisoner, under lock and key in a cell, should be able to make and circulate counterfeit coins for months without arousing the suspicions of the authorities. The statement sounds incredible, yet it is absolutely true.

At Kovno, a large town in Lithuania, the public have been complaining for some time past of the multitude of false roubles, half roubles and fifteen-kopeck pieces in circulation. The passing of such coins is not in itself punishable in Russia and the most punctilious persons do not hesitate to try to get rid of false coins. The best place is the market, where the Jews take and pass them with the greatest of ease. In respectable households the false coins go to the cook, who exchanges them for meat and vegetables at the marketplace. But at Kovno things were getting too bad, and even the Jews grew careful of what money they took.

THE GOVERNOR OF THE PRISON,

who followed the same plan as ordinary mortals for getting rid of spurious coin, had complaints from his cook who got back as good—or rather as bad—as she gave and received false coin in her change whenever she went to market. The governor in turn complained to the head of the police, who promised to unearth the coiners and set an agent (a sort of private detective) to watch the market place. The agent soon discovered that a woman named Lednicka was constantly passing false coins—now at this stall, now at that. One day he had her arrested, taken to the nearest police station and searched. A good deal of money was found on her, and it was all false. She protested her innocence, saying that her husband had given her a month's money for the housekeeping.

"What is your husband and where does he live?" the head inspector asked. She replied that he was a jailer, and lived at the local prison. Mr. Lednicka was promptly sent for and questioned as to his wife's money. At first he refused to answer; but finally admitted that he got the money from one of the prisoners under his charge—

A MAN NAMED MUCHA,

who had been in prison awaiting his trial on a charge of banditism, for the last eight months.

"What part of the prison does he live in?" asked the astonished inspector. "In a cell, of course," was the answer. "No. 25—on the ground floor, to the left side of the courtyard." The police set off to the prison and asked for leave to search cell No. 25.

"Are you mad?" cried the governor. "The prison's under my charge! You can bring me people here, but I'm hanged if you're going to inspect my place whenever it suits you!

Then they explained that Lednicka had confessed to getting false coins from cell No. 25, and hinted that he himself had asked to have the coiners discovered. He reluctantly gave way and the cell was opened—much to the discomfiture of the occupant, who, sure that Lednicka alone had the keys, was coining false money and had not time to put away his plant.

The indignation of the governor was only equaled by the mirth of the police when the plant for coining false roubles, half roubles and fifteen-kopeck pieces was found in the cell. Caught redhanded, Lednicka and Mucha

MADE A CLEAN BREAST OF IT.

They took a fancy to each other from the moment they first met in the prison. Mucha soon confided to the jailer that he knew how to make false coins if Lednicka would go to a certain address in the town and bring the plant. Lednicka, for passing the coin, was to share profits. He agreed, brought the plant and always warned the prisoner when the prison officials were likely to inspect the cell, when the plant was taken out and hidden in Lednicka's rooms. The plan succeeded admirably. They made and circulated false money for over half a year and, had it not been for the governor's cook, would probably have gone on till Mucha went up for trial. Kovno is convulsed with the story and, of course, those are not lacking who hint that the good governor himself knew something about the matter.

---

### ANIMALS' CLEANSING HABITS.

#### Frog's Weekly Wash—How Snakes Keep Clean—Birds' Bath.

The snake casts off his clothing. The form of the reptiles is not adapted for allowing them to clean themselves, but they do not allow a trifle like this to trouble them. They simply change their skins as convenient.

Snakes shed their coats several times a year, toads lose only their epidermis, or merely the mucous that covers it, but this suffices to render them clean. Frogs are said to moult every eight days, which amounts to a weekly washing.

The aquatic birds bathe in the open, and while disporting themselves in the water they take some of the liquid in their bill and besprinkle their entire body with it.

The swallows skim the surface of ponds and dip their outspread tails into the water, then they afterward turn the tails under the belly by an abrupt motion, in order to sprinkle the body.

After the bath all birds shake themselves vigorously and then proceed to smooth the feathers one by one with the bill. Finally, the head is cleaned by rubbing it in all directions upon the breast and the wings.

Birds that live in families or gregariously share with each other these important operations. This fact easily is verified in the domestic geese and ducks of a poultry yard.

### GOOD FURNITURE CHEAP.

#### Movement in Europe for the Improvement of Dwellings of the Poor.

The movement for improving the dwellings of the poor has reached a secondary stage in Europe in taking up the question of tasteful furnishing. Of what use is it to give a family a sanitary house, the leaders ask, if you do not help to make it attractive to live in?

To further this object several exhibitions of cheap but durable and attractive furniture have been held. The purpose is a double one. First, the interest of the manufacturers is to be stimulated by the offer of prizes and diplomas for the best outfits offered at certain standard prices to suit the needs of various classes, from small shopkeepers down to laborers.

The second aim is to get the people themselves interested. It is hoped that by visiting the exhibitions their ambitions will be excited and they will be brought to realize that their homes can be made attractive within the limit of their means.

The first exhibition was held at Dusseldorf. The second was at Liege. Both were successful considering the size of the places.

Then Paris took up the idea and the Departmental Committee on Cheap Habitations was placed in charge. The circulars to manufacturers invited them to send in complete outfits for small apartments combining comfort, solidity, beauty and economy. Above all, it was enjoined that all vulgar pretence and false luxury should be eliminated from the designs.

The exhibition was opened in February. There were several hundred exhibits of all classes and more than 60,000 persons visited it. It closed at the end of March and fourteen prizes were awarded by a jury composed of Senators, artists, manufacturers and an official of the Department of Labor.

Now the subject has been taken up by the Society of Popular Art and a preliminary report has been prepared looking to the co-operation of architects, hygienists and social economists in supervising the plans for all cheap dwellings hereafter to be erected in the capital and also to forward the cause of æsthetic furnishing by lectures, tracts and more exhibitions.

---

### WONDERS OF OLDEN TIMES.

#### Works of Seventeenth Century Inventor Too New to be Considered Practical.

The Marquis of Worcester, who wrote concerning many things about 1650 to 1460, had a knowledge and grasp of mechanical problems that would give him a high position in the ranks of workers even at the present day.

In aerial navigation, says the Contract Journal, he tells us of perfected inventions: "How to make an artificial bird to fly which way and as long as one pleaseth, by or against the wind." Again, "How to make a man fly, which," he says, "I have tried with a little boy of 10 years old in a barn from one end to the other on a haymow." In these days of wireless telegraphy we take little note of visual signalling, but in those days it was a great departure to have devised methods of signalling at a distance, such methods being available both by day and night.

Of instruments of destruction he had plenty. How like an infernal machine such a description reads, as "An engine, portable in one's pocket, which may be carried and fastened on the inside of the greatest ship, and at any appointed minute, though a week after, either of day or night, it shall irrecoverably sink that ship." Here is something which seems to be akin to a torpedo or mine: "A way, from a mile off, to dive and fasten a like engine to any ship, so as it may punctually work the same effect."

But while he tried to perfect methods of destruction, he also knew "how to prevent and safeguard any ship from such an attempt by day or night." Steam navigation, after all, is only of the last century, but the Marquis had "a way to make a boat work itself against wind and tide," evidently using steam as in others of his schemes, such as raising water.

In fact, he was a man who lived in an age wherein his inventiveness was misunderstood. Had he lived later no doubt many of his devices would have been practically and commercially developed. It is comparatively easy to get the merits of an improvement understood, but it is very difficult to get any one to consider something which is said to be an entirely new departure.

---

### DRINK CREATES TUBERCULOSIS.

#### French Savant Finds It Begins at Right Top of Lung.

Prof. Lancereux, a member of the Paris Academy of Medicine, and one of the greatest authorities in France on alcoholism, declares that the abuse of spirituous liquors is responsible for a new variety of tuberculosis.

Tuberculosis of the hard drinker develops first, according to Prof. Lancereux, at the right top of the lung, toward the back, whereas ordinary tuberculosis begins at the left top and toward the front of the lung.

"This is an undeniable fact," says Prof. Lancereux, "and whereas a century ago it was universally recognized that tuberculosis began at the left top and in the front part of the lung, it is now quite the contrary in a majority of cases. Many legislative measures have been taken to prevent the spread of tuberculosis, but the only efficacious one would be to check the march of alcoholism."

In connection with this Prof. Berthelemy, a professor of the Sorbonne, has gathered statistics showing that the number of wineshops in France has increased since 1880 from 355,000 to 475,000, and the amount of alcohol consumed has proportionately increased from 1,500,000 hectoliters to 2,600,000. Prof. Berthelemy considers that a direct outcome of this year was the increase in the number of insane from 47,000 in 1880 to 76,000 ten years later, the increase of suicides from 6,400 to 9,000, and the increase of murders from 160 to 200.

---

The population of London in 1881 was 939,310; in 1991 it was 4,536,429.

# FAMOUS BANKER JAILED

### SIR G. ARBUTHNOT'S ARREST CAUSED GREAT SENSATION.

#### He Belonged to Younger Branch and Was Grandson of Great Field Marshal.

Sir George Arbuthnot's arrest at Madras on a criminal charge in connection with the failure of his great banking house in India six months ago—a failure which caused P. MacFadyen, head of the banking firm of that name, representing the Arbuthnots in London, to commit suicide by throwing himself before an express train—created a great sensation, and not only in England, but more especially in Scotland, where the Arbuthnots belong to one of the oldest families of the aristocracy of the northern kingdom. Even still greater must the sensation have been in India, where for more than a century the Arbuthnots have occupied all sorts of high offices and have been associated in the Government of the Empire, in addition to which the banking house of the Arbuthnots was the principal private British institution of the kind in Hindustan. While it would be obviously unfair to prejudge the case, the evidence against Sir George must be extremely strong, not only because

BAIL HAS BEEN REFUSED,

but also by reason of the fact that, in view of the vital necessity of maintaining at its highest pitch the prestige of the white man in the eyes of the natives, the authorities in India are always most reluctant to imprison an Englishman, least of all a man bearing so distinguished a name and who enjoyed such high rank in the Anglo-Indian community as Sir George. In most cases the white offender against the law is quietly shipped out of India. But in Sir George's case, he has not only been held, but debarred from admittance to bail.

The Arbuthnots, whose name is sometimes spelled with one "t" and sometimes with two, are descended from Osbert Olifard, the crusader, who on his return from the Holy Land, received from King William the Lion the grant of the ancient Scotch thanage of Aberbuthnot. In the twelfth century the family adopted the surname of Aberbuthnot, from the lands of the thanage, and in the year 1228 Hugh, the chief of the family, whose surname by that time had been corrupted into Arbuthnot, according to contemporary records still in existence, granted a charter to the monastery of Arbroath. The Arbuthnots ranked as barons throughout the thirteenth, fourteenth and fifteenth centuries, but it was not until the reign of King Charles I. that

A PATENT OF PEERAGE

was granted by that ill-fated monarch to Sir Robert Arbuthnot, in recognition of his devotion to his sovereign. The present chief of the family is Viscount Arbuthnot, in Kincardineshire, conferred upon his crusader ancestor by William the Lion.

Sir George Arbuthnot, who is indebted for the title to his name to a knighthood conferred upon him about six years ago, belongs to a younger branch of the family, at the head of which Sir Robert Arbuthnot, a captain in the Royal navy, who holds a baronetcy, conferred upon his great-grandfather, who was Lord Provost of Edinburgh on the occasion of King George IV.'s memorable visit to the Scottish capital in 1822. Another distinguished member of the family is Sir Alexander Arbuthnot, who is chancellor of the University of Calcutta, and a member of the Council of India; while among the families to which the Arbuthnots are related are those of Lord Dudley, Lord Cork, Lord Southesk, Lord Airlie and Lord Gough. In fact, Sir George Arbuthnot now in jail, is a grandson of Field Marshal Viscount Gough, one of those great military commanders to whom England is so greatly indebted for the possession of her huge Oriental empire.

---

THEY GOT WARMED UP.

Mark Twain is responsible for many a practical joke, and he also is known to hold decided views in regard to mental suggestion. One of the latest stories told of him in the newspapers of the day has direct bearing upon the matter of relationship of body and mind.

Mr. Clemens, in company with two friends, went on a hunting expedition; and, intending to remain for some days in the woods, they carried with them provisions and a small, round, sheet-iron wood-stove, for it was in November, and the nights were chilly.

The first day Mark remained about the camp, putting things in order, while his two friends went in search of game.

Toward evening, having put things in apple-pie order, Mark sat down on a box, chose a book from several which he had brought along, and was soon lost between the covers. It had grown rather dark meanwhile, so he lighted a candle and placed it beside him on the box. Suddenly he heard a sound as of some one coming through the underbrush. This reminded him that he should have had a fire built in the little stove, because the night was frosty, and his companions would feel the need of a warm fire on their arrival. Hastily grasping the candle, he stood it on its end inside the stove and closed the door, which was fitted with small windows of mica.

Just then his two friends rushed in, shivering; and remarking that it was beastly cold, they each in turn held their hands over the little stove, from which the light as of a brisk fire brightly streamed. "How kind of Mark to build a fire for us!" said one.

"Well, he knew we would be cold," said the second.

After a few moments Mark ventured to inquire if they were getting warm, and upon being assured that they were now quite comfortable, he opened the door of the stove and brought forth the diminutive candle, placed it upon the soap-box at his side, and resumed his reading.


DRS. M. & W. A. BROWN,
Physician, Surgeon, &c.
CHESTERVILLE, ONT.

E.H. MARCELLUS, M.D., C.M.
Physician, Surgeon, &c,
SOUTH FINCH, ONT.

A. McKERCHER, L.D.S., D.D.
SURGEON, DENTIST.
Avonmore, Ont.
Visits Moose Creek every Saturday.

W. B. LAWSON, B. L. C.
BARRISTER, Solicitor, &c. Offices, Chesterville, and Winchester. The Winchester office will be open on Saturday of each week from 1 to 4.30 p.m.

GEO. C. HART.
BARRISTER, Solicitor, Conveyancer, Notary, &c. A limited amount of Private Funds to loan at lowest rates of interest. Mortgages purchased.
Solicitor for Bank of Ottawa.
WINCHESTER, ONT.

JOHN SHIELDS, L.D.S., D.D.S
SURGEON DENTIST,
Office Over Post-Office. Casselman Block

DOMINION HOUSE
CHESTERVILLE, ONT.
T. FLYNN, - - PROPRIETOR.
*This hotel has lately been renovated and is in a position to cater to the traveling public.*
*Always in stock the choicest brands of liquors and cigars.*

GEO. L. BROWN, C.E. & O.L.S.
Morrisburg, Ont.
DRAUGHTSMAN, Land Surveyor, and Civil Engineer, Estimates and reports made on bridge work, waterworks and sewerage construction. Special attention given to drainage. Office in Fulton Block.

WINCHESTER
Marble and Granite
WORKS.
Constantly on hand both Marble and Granite Monuments of the latest Designs and Best Quality.
We import Granite direct from Aberdeen, Scotland, and can give customers work at Astonishingly Low Prices.
A call will convince you that this is the place to purchase anything in the Headstone line.
W. CAMPBELL, - - PROP

N. M. TRICKEY
PHOTOGRAPHER,
CHESTERVILLE,
Studio open every Wednesday
.....IN THE.....
KEARNS' BLOCK


# GERMAN FARMS DENUDED

### SERIOUS RESULTS OF CONSCRIPTION IN GERMANY.

#### Workmen Have to be Imported and Dangerous Elements Are Thus Being Introduced.

According to Count von Posadowsky-Wehner, German Secretary of the Interior, as quoted by the London Dail Mail's Berlin correspondent, emigration from Germany has ceased. The Minister, speaking of the present extraordinary prosperity of the country, said:—

"Germany has definitely ceased to be an exporter of men. She has become an importer and on an increasingly large scale. Not only our manufacturers, but also our farmers are now wrestling with the problem of where to find sufficient hands. They are compelled to hire what foreign labor is obtainable, Russian, Polish, Hungarian and Italian, while we have lately witnessed the strange spectacle of even England being drawn upon to ameliorate the abnormal conditions in our docks, arms and ammunition trades."

Count von Posadowsky pointed out, however, that the importations, while they relieved the industrial situation, had introduced doubtful and even dangerous elements into German social life. He elaborated this point and continued:—

CONSCRIPTION THE CAUSE.

"Compulsory military service is the important foundation of our national education and therefore our pride, but strangely enough we find that it is conscription which is operating to denude the farms of a sufficient supply of native labor.

"A youth taken from the plow and given a two years' taste of town life becomes hopelessly alienated from rural pursuits. He prefers to be an attendant at a Berlin hotel, a doorkeeper in a Hamburg office, a footman in Cologne, a waiter in Munich, anything to prevent him from his newly-acquired existence and the hayfields."

The influence of these men returned to sisters and sweethearts operated similarly to draw women and girls from country to the towns. The result is that agriculture is suffering severely, and labor has become more essential to the maintenance of the present prices.

---

"There's one good thing about that boy," remarked a gentleman who was a confirmed idler. "You can't tell what he'll do next." "Can't you tell that?" "Nothing."

## Goods Underpriced.

Child's Shoes at 35c, 50c and 75c pair.

An assorted lot of Shoes (little and big) at 75c pair.

Another lot of Men's and Boys at $1.00 and $1.25 pair.

Men's All-wool Sox, good value at 25c, selling at 15c.

Good Stove Brushes, worth 22c, for 10c each.

Regular stock—Men's Short Spring Overcoats at $8.50. These are all right; as nice as tailor made.

TERMS CASH. **McGEE & CO.**

## NEW TONSORIAL PARLOR.

Having leased the Rooms lately occupied by

**H. A. MERKLEY**

And having completely renovated them I am now in a position to ask the public for a Share of their Patronage.

**I am well known to the public and will still continue to give them the Latest and Best Work in my Art.**

**FRANK MERKLEY, Chesterville**

BRONZE FIGURE OF FAME

Representation of which appears on medal awarded to

**LABATT'S ALE AND STOUT**

AT PARIS EXPOSITION.




Most Wholesome of Beverages

*Tudhope Carriages*



The name TUDHOPE is all the guarantee any man needs when buying a Carriage.

You can't be half as particular about materials and workmanship and service—as the Tudhopes are.

When a Tudhope Carriage leaves the factory, it is absolutely faultless in every way.

Tudhope Carriages are guaranteed by us—and by the house of Tudhope which has been making them in Canada for 55 years.

May we show you some of the

**Tudhope Carriages.**

**Grady & Jordon, - Chesterville**

**Chesterville Lodge No. 320**

A. F. & A. M., G. R. C.

Holds its regular meeting in the Masonic Hall, Chesterville, on the Monday Evening on or before full moon.

Visiting Brethren are always Welcome.

M. DURANT, W. M. — C. ROBINSON, Secreatry.

## The Magnet Cream Separator.

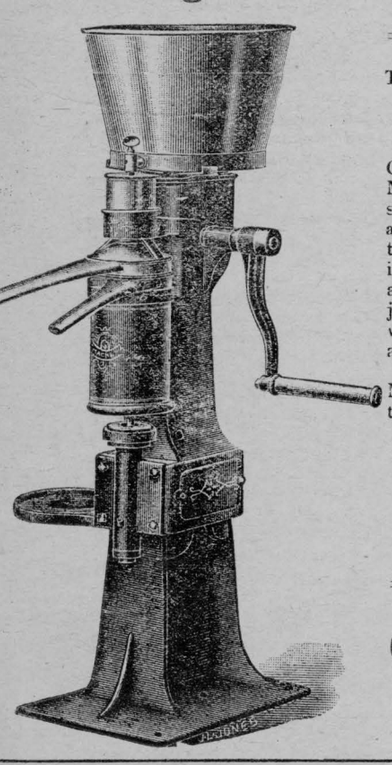

The Petrie M'fg Co., Ltd.

Hamilton, Ont.

Gentlemen,—I purchased a Magnet Cream Separator from your agent, C. M. Munro of Chesterville, I saw as soon as I examined it that it had many advantages over any other separator that I had seen. First, the square gear is more durable, second the bowl staid at both ends, third easy to turn and just the right height and easy to wash which I consider is a big saving of time and it skims perfectly clean.

I take pleasure in recommending the Magnet and would advise all dairymen to give it a trial.

I remain yours

**George Prunner,**

FROATBURN, ONT.

**C. M. Munro,**

CHESTERVILLE.

**TAKE YOUR WHEAT TO**

**Crysler Flour Mills!**

TO BE EXCHANGED FOR FLOUR.

**"BISHOP'S BEST" Flour**

Giving splendid satisfaction and we guarantee results.

We sell at wholesale prices in 5 and 10 bag lots.

**All Kinds of Feed on Hand.**

**Joseph Bishop & Son.**

**CRYSLER, ONT.**


### No Whiskey for G.T.P. Workers.

Ottawa, May 25.—An amended order-in-council prohibiting the sale of liquor on the line of construction of the G.T.P. is as follows: "All those portions of the provinces of Manitoba, Ontario and Quebec, except in the provisional distrcit of Rainy River, in the province of Ontario, within twenty miles on each side of the located line, and including the tenants of the National Transcontinental Railway from the limits of the town of St. Bonifice, in the province of Manitoba, easterly to the Quebec bridge, across the River St. Lawrence, in the said province of Quebec, and in the said provisional judicial district of Rainy River, within ten miles of each of the located line, and including the line itself, of the National Transcontinental Railway, but not including incorporated cities and towns within the said area."

### Cheese Board Prices.

Cornwall, May 25—At the Cornwall cheese board today, 700 boxes cheese boarded; all sold 12½c.

Vankleek Hill, May 25.—There were 880 boxes cheese boarded on cheese board here today; prices offered were 12⅝c and 12 11-16 at which prices all cheese sold Four buyers present: Code, Fraser, Weegar and Rouleau.

Belleville, May 25.—Offerings today 2.202 white, 100 colored. Sales on board 1,230 at 12 11-16c; 580 at 12⅝c, balance aold on curb, same price.

Winchester, May 25.—At the regular weekly meeting of the cheese board held here tonight 571 boxes colored and white were registered; nearly all sold on board at 12⅝c. Four buyers present.

Kemptville, May 25.—Small cheese board on account of holiday; offering of 641 boxes and 12½c bid. No sales.

Crysler, May 25.—At the cheese board today all cheese on board sold at 12⅝c. The make of cheese in this section is only about 70 per cent. of same date last year, owing to lack of grass. Seven buyers were present.


Let me send you free, for catarrh, just to prove merit, a trial size box of Dr. Shoop's Catarrh Remedy. It is a snow white creamy, healing antiseptic balm. Containing such healing ingredients as Oil Eucalipitus, Thymol, Menthol etc. it gives instant and lasting relief to catarrh of the nose and throat. Maee the free test and see for yourself what this preparation can and will accomplish. Address Dr. Shoop, Racine. Wis. Large jars 50 cents. Sold by Walter G. Bolster.


### Mail Robbery At Guelph.

Guelph May 27.—For some time past business letters have been missing for firms in this city. A few days ago G. B. Ryan & Co. lost some invoices, which were found on the street. On Saturday evening a bank clerk saw a young boy in the postoffice with some letters belonging to the Bank of Commerce. Chief Randall was called. Two of the opened checks which were not there, Two other boys are implicated in what is supposed to have been a systematic scheme to tap the letter boxes. This thing has been going on for the past three weeks. The case will be investigated on the return of Police Magistrate Saunders.

### Woman Trapped Burglar.

Montreal, May 28.—The clever manner in which Mrs. Mack, the wife of a local journalist, trapped a bold burglar yesterday is the tale of police circles. She saw evidences of one yesterday on returning home, and on investigation located him in an upstairs room collecting clothing to take away. She succeeded in locking him in the room and then sent for the police. The man turned out to be Oscar Berabe, a husky young jail bird, well known to the police.

### Cornwall's New Industry.

The contract for the erection of the building for the C. S. Nutter Brewing Co., who are about to locate in Cornwall, has been let. Arch D. Adams is the contractor and the work will be proceeded with at once. The building will be erected on the lot at the corner of Augustus and Water streets, facing the canal. The main building will be 160x121 feet, three stories high, with one part four stories high. It will be a solid brick structure, with steel beams and concrete floors, thereby up-to-date in every respect. The contract price was in the vicinity of $75,000.

A human skeleton has been found near Longue Pointe. The clothes were hanging on a neighboring tree branch.

Grand Trunk section Foreman Griffin found the body of an unknowu man lying face downward in a small creek about three miles west of Brighton.

The Canadian Clydesdale association passed a resolution insisting upon imported stock being registered in the stud book of Great Britain and Ireland.

Because they cannot get pig iron fast enough to supply the plant without buying in the American market at exorbitant prices, the Algoma Steel company will at once commence the erection of a $1,000,000 blast furnace.

William Butler, an East Toronto laborer, committed suicide by drinking carbolic acid. He liued with his wife and two small children. Butler purchased the acid at a drug store and went straight home to take the fatal draught.

With the train running 30 miles per hour, a French lunatic, handcuffed, jumped through the open window of the Martime express at Moncton, N. B., and before the train could be brought back he disappeared in the woods and has not been found.


# Chesterville Larder Lake

## Gold Mining, Co., Limited.

NO PERSONAL LIABILITY.

Incorporated under the Laws of Ontario.

**Capital $1,000,000. Par Value $1.00 Each**

The First and Only Allotment of $8,000 worth of Stock is Offered to the Public at

**25 CENTS A SHARE**

Application for shares will be filled ONLY by

**C. W. CASSELMAN, Chesterville, Ont.**

PAINTING. PAINTING.

Now is the time to bring in your Cutters for painting. I can do them promptly for you if brought in at once.

**Buggies.**

I have a few first-class stylish Buggies on hand yet, both in Steel and Rubber Tires, which I will sell at Reduced Prices. Come and see them if you need anything in that line, and I will save you money if you buy now.

**M. BAILEY,** ST. LAWRENCE St., Winchester.

THE *Cornwall Commercial College*

CORNWALL, - - - ONTARIO.

A course of Business and Shorthand in the Cornwall Commercial College is a short cut to success. The most thorough business training school in Ontario. Over 100 satisfied students placed in paying positions in 12 months—scores of calls which the school was unable to fill owing to lack of material. School open the year round—begin when you like. Students come from all parts of Canada and the United States. Why not you?

Send for catalogue.

Address

GEO. F. SMITH, Principal. Cornwall, Ont.

**Wilford M. Saucier,**

Practical Watchmaker, Jeweler, Engraver, &c.,

All kinds of Watches, Clocks, Jewellry, Spectacles, etc., etc., for sale and repaired with neatness and despatch.

Prompt attention paid to repairing sent by mail.

Issuer of marriage Licenses.

**W. M. Saucier.**

IMPORTED HACKNEY STALLION.

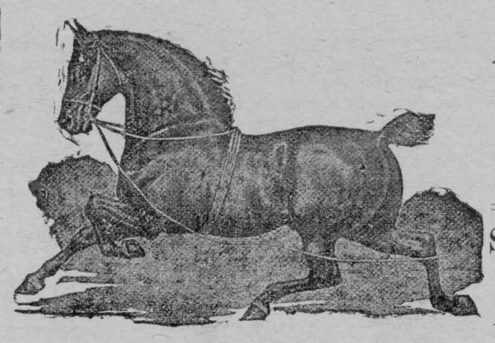

**Muston Duke.**

Number 9349.

SEASON 1907.

MUSTON DUKE will make the season of 1907, from April 30th to July 7th, at the following places, health and weather permitting:—

Monday noon, Allan McIntosh, Winchester Springs; Monday night, Frank Kerr, Grantley; Tuesday noon, Howard Vincent, Gallingertown; Tuesday night, Minard Cook, Aultsville; Wednesday noon, Silas Cook, Osnabruck Centre; Wednesday night, John McDermid, Newington; Thursday noon, Gormley's Hotel, South Finch; Thursday night, Berwick; Friday noon, M. McLean, Goldfield; Friday night, McCloskey Hotel, Chesterville; Saturday noon, at owner's stables where he will remain until Monday morning of each week during the season.

For terms and description see posters.

**THOS. IRVING, Proprietor and Collector,**

WINCHESTER, ONT.

## Grass and Clover Seed.

BRAN, SHORTS, MIDDLINGS, MOLAC MOLASSES HORSE FEED,

Imperial and Nestor Feed Flour.

ROYAL HOUSEHOLD,

GLENORA,

AND QUAKER FLOUR.

**Also Finest Quality of Buckwheat Flour at**

**HUGHES',** Opposite McCloskey House.

# Our Ice Cream Season

Now in full operation.

## We Serve the Very Finest Article

And will be glad to see you frequently.

## Our Soda Fountain

We expect to operate this week and can promise you

Delightfully Refreshing Beverages.

## ICE -:- CREAM -:- SODAS

That reach the right spot.

**We Have all the Choicest Flavors.**

TRY US.

**W. G. BOLSTER,** Druggist and Stationer

NEXT DOOR TO R. BUIST S. CHESTERVILLE, ONT.