The Chesterville Record

FOUNDED IN 1894

Volume 104, Number 21 | Chesterville, Ontario | Wednesday, December 30, 1998 | Single Copy 75¢ (GST Included)

This Week

This week, we take a look back at the first six months of 1998, in our first instalment of our annual Year In Review feature. ***Please see page 6.***

Briefly

Road conditions

LONG SAULT – Motorists are kindly asked not to call OPP to find out winter road conditions. Instead, information about roads in eastern Ontario can be obtained by calling the MTO toll-free at 1-800-267-0284. The province-wide number is 1-800-268-1376.

RIDE on

LONG SAULT – Upper Canada OPP checked 1,349 vehicles in RIDE spotchecks in Stormont and Dundas counties Dec. 12 to 18, resulting in three impaired driving charges and two 12-hour licence suspensions. The OPP's holiday season Reduce Impaired Driving Everywhere campaign continues until January 1. Motorists are invited to pick up a red ribbon at the Long Sault Detachment, and fill out a ballot for prizes.

Fender benders

LONG SAULT – An icy blast of winter weather kept police busy Dec. 21-22, as they responded to 16 motor vehicle accidents during a 24-hour period. Only one of the accidents resulted in minimal injuries. Police remind drivers to use caution.

Landlords responsible

CHESTERVILLE – Chesterville Fire Chief Ross Casselman reminds landlords that they are responsible for equipping the apartments and homes they rent out with working and well-maintained smoke detectors. Casselman says the Ontario Fire Marshal recommends landlords keep a maintenance schedule for their smoke detectors, copies of which are available from the Chesterville Volunteer Fire Department. Casselman also notes, though, that tenants or others who tamper with a smoke detector, like removing the batteries, can be fined $200 plus a $30 surcharge. And Casselman now has the authority to issue those fines. According to provincial law, every dwelling in Ontario must have a working smoke detector on each floor.

ATV theft

CRYSLER – An all-terrain vehicle was stolen from the shed of a Charles Street residence in Crysler sometime Dec. 16 to 21, OPP said. The red 1996 Yamaha Big Bear, which has a broken tail light and a new winch, is valued at $6,000, OPP said.

Woman injured

N. LUNENBURG – An Aylmer, Que. woman is in hospital after she lost control of her Chevrolet Cavalier near Lunenburg around 2:30 p.m. Dec. 22. OPP said Kathleen McCollough, 27, was eastbound on North Lunenburg Road when the vehicle swerved on the slippery road and rolled over in the south ditch. McCollough was trapped inside the vehicle, which landed on its roof, and was extricated by the Long Sault Fire Department. She was transported to hospital in Cornwall and later to the Ottawa Civic Hospital. No charges were laid.

Luck of the draw

CHESTERVILLE – Aline Lacelle of RR 3 Chesterville is the winner of a recent 50-50 draw held by the Dundas Rebekah Lodge. Lacelle won $168.50 after her ticket was pulled in the Dec. 16 drawing.



Power play

Shirley Loucks accepted a $150 cheque Tuesday from Frank Heerkens after her Queen Street home in Chesterville was judged to have the village's best Christmas lights this year. Second place honours and $125 went to Murray Droppo for his Queen Street West decorations, and third place and $75 to Dale and Alice McMillan of Industrial Drive. The contest was sponsored by Heerkens's Dundas Power Line and by the Ontario Electrical League, of which Heerkens is president. Heerkens says he was thrilled with the village's enthusiasm for the contest and said the five judges had a difficult task narrowing the field down to just three.

Teachers, board reach tentative agreement

Greg Hewitt
Record Editor

BROCKVILLE – The labour dispute that has affected the Upper Canada District School Board's 14 high schools since September could be over within a couple of weeks.

Both the Upper Canada District School Board and its high school teachers will vote in the first or second week of January whether to ratify a tentative two-year contract hammered out last week in Toronto. Specific details of the agreement are not being released.

"I'm very pleased," said school board chair June Timmons Tuesday of the tentative settlement. Timmons explained the usual provincial mediator was unavailable last week, and the Ontario Labour Relations Board called to arrange a session in Toronto. Intensive talks took place Dec. 21 and 22, and the news that a tentative deal had been reached came out Dec. 23.

❑ **Please see DEAL on page 2**

Board members inject new life into UCP

Sandy Bierworth
Record Staff

MORRISBURG - The Upper Canada Playhouse has set the stage for another season thanks to several supporters who joined the cast on the board of directors.

The board welcomed 14 new members at its December 15 meeting and decided that with some refinancing and a little planning, the playhouse will survive another season.

The curtain was threatening to fall on the playhouse after board members faced a $20,000 deficit for 1998 and a $40,000 gap in funds for the 1999 season.

But board president Lionel Tessier said that while the financial concern is still a major issue, the board is focusing on the positive.

"There will definitely be another season. We're not sure about the playbills yet, but they will be just as good as they always are. Because of how late we are in planning for the next season, we may have to get some travelling companies from Ottawa and Toronto to come in and stay for a few weeks with a show," he said. "We're refinancing the whole thing. Instead of having four sources of financing, we're going to only have one with a good interest rate. I think we'll be able to cope with this."

And since the possible closing of the professional theatre in Morrisburg was first made public, community support has been strong, Tessier said.

"Because we sort of laid our cards on the table, the response has been very good. We got 14 new board members, bringing the total to 22. The people we had before were having to cope with fundraising activities and the fact that there were hardly any grants from the government and it was very stressful. I'm really happy with the support. Now, we're certainly going to have to get down to business and try to figure out the season. We're hoping we can get this settled. We've got our work cut out for us and we're getting a late start, but I think

❑ **Please see UCP on page 2**

Woman killed in 401 crash

INGLESIDE – For the second time in a week, a single-vehicle accident on Hwy. 401 in South Stormont Township has claimed a life.

A North York woman who was a passenger in a westbound vehicle was killed Saturday afternoon when the vehicle rolled off the shoulder into the median near Upper Canada Road. The victim was identified as Christa Himel of North York.

The driver and a nine-year-old passenger were taken to Cornwall General Hospital with non-life-threatening injuries, said Upper Canada OPP.

The accident came one week after a 25-year-old Quebec man died, also in a single-vehicle accident, just east of Aultsville Road on Hwy. 401. Mohammad Ali Baghdadi, of St-Leonard, Que., was killed after his van after it left the roadway and rolled several times.

Tough year ahead, Whitteker says

Sandy Bierworth
Record Staff

WILLIAMSBURG - As 1998 draws to a close, South Dundas Mayor Johnny Whitteker takes a dim look back at the events and changes in the municipality over the past 12 months and tries to keep an optimistic outlook on the upcoming year. But with the so-called revenue-neutral amalgamation and the new assessment system affecting tax rates, Whitteker says the near future looks pretty dim for the township.

"This has been a very hectic year," he said. "We started off with the ice storm and I congratulate people on the way they performed throughout the disaster. There were neighbours helping neighbours, and the township employees, fire crews and the army were all very good. These people went beyond the call of duty to help us get through it."

But the ice storm was only the beginning of the township's troubles, Whitteker says. "On a down note, I'm very concerned about the downloading from the (provincial) government," he said.

"The government has been subsidizing a bit for the things they gave us, but I'm afraid we haven't felt the full impact of amalgamation yet. I think next year is going to be a tough one and there won't be a lot of money left after expenses for other things.

"I think the downloading impact will be worse next year. In 1999, the government will be paying for some things but there's no guaranteed subsidies after that and a rural municipality can't survive without subsidizing. If the government doesn't realize that it has to subsidize bridges,

❑ **Please see OUTLOOK on page 2**

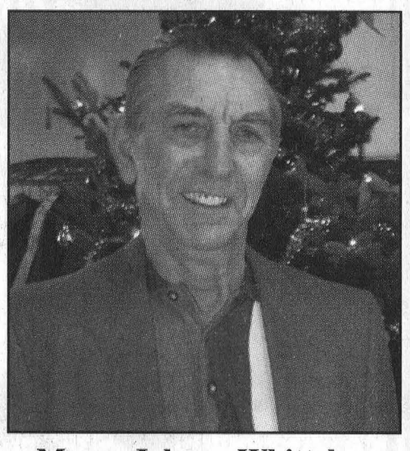

Mayor Johnny Whitteker

Our Boxing Week Sale Continues...

NO INTEREST until year 2000 on all in-stock inventory or get CASH DISCOUNTS.
Come in for more details.

Great Savings

BENOIT FURNITURE LTD.

12 Charles Street - Crysler - 613-987-2012

Store Hours: Monday to Wednesday 8:30am-5:30pm; Thursday & Friday 8:30am-9:00pm; Saturday 8:30am-4:30pm

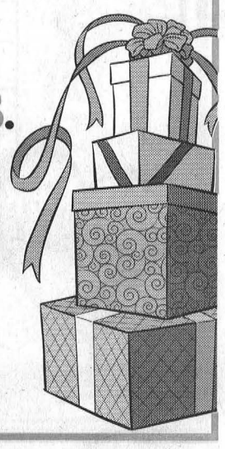

Deal will face ratification vote from teachers, UC school board

Continued from page 1

"From the point of view of the students and everyone we'll look forward to some stability in our high schools," Timmons said of the possible deal.

Greg McGillis, president of the District 26 Ontario Secondary School Teachers Federation, said Tuesday the sides were lucky during the recent talks to have the presence of the director and assistant director of the Ontario Labour Relations Board, as well as the provincial head of the OSSTF. "All three of those people helped to make a significant difference," he said.

Teachers will need time to study the deal, and a ratification vote will likely take place in the first or second week of the new year, McGillis said.

As is routine in labour disputes, the teachers' sanction — withdrawal from after hours school activities such as sports — will continue until ratification is received.

"You can't assume the membership will accept or reject a deal," McGillis said, adding school board sanctions against the teachers will also continue until any deal is ratified.

The Upper Canada Board and its more than 800 secondary teachers have been among the last in the province to reconcile over provisions contained in the province's Bill 160. At issue in this case was the implementation of additional instructional time for teachers, and related salary and benefit issues.



Bright ideas

Alice and Dale McMillan of Industrial Drive were among many Chesterville residents who put extra effort in their Christmas lights display this year, and they were awarded third place in the Dundas Power Line and Ontario Electrical League contest in the village. In the photo, the McMillans accept the third place prize of $75 Tuesday from Frank Heerkens. The contest was held for the first time in Chesterville this year.

Outlook not optimistic for '99, says South Dundas Mayor

Continued from page 1

roads and recreation in a rural municipality, the infrastructure is going to slip."

"And to top it all off, a lot of people are appealing their assessments and we don't know what their taxes are going to be. As for Bill 79, I've heard it called the Fertilizer Bill," he joked. "But no one knows yet how it will affect us."

But even with all these issues on the table, Whitteker said things will still get done in the township.

"We're hoping to blacktop some roads in the new year and two bridges have to be rebuilt," he said. "As well, the arena in Morrisburg has to be maintained because we don't have the money to replace it."

Keeping the roads up to speed is among those responsibilities handed down without the subsidizing to match the costs, Whitteker said.

"They gave us 228 kilometres of road to take care of, but no gas tax to help pay for it. And the $13 million they will give us next year will all be spent on County Road 2."

Among the monies taken away from the municipality was the Farm Tax Rebate, which totalled a loss of $60,000 for South Dundas and $4 million at the county level, he said.

"We'll have to make that up by either raising taxes or cutting services next year," he said. "I think it should be pointed out that the reason I think subsidies should be approved is that the government is in a better position to levy those taxes than a rural municipality."

One of the services Whitteker hopes will not have to suffer is the health and ambulance, which were downloaded to the municipalities at the beginning of 1998.

"I am of the belief that health and ambulance services should never have been downloaded," he said. "The health system is going to slip."

But there is a silver lining to these dark clouds, he said.

"On a happier note, we have a golf course in Williamsburg that is expanding to 18 holes and that's good because it employs a lot of people and it provides recreation for the area. The expansion should be done by the middle of next year."

And this year's late and light snowfall has helped the township save a few dollars, he said.

"We saved on salt and maintenance on the trucks, but the wages of the employees are still paid. We don't lay someone off just because it doesn't snow."

In concluding his outlook, Whitteker commented on the Y2K issue that had been brought up during council's regular meeting December 23.

"As for the millennium problem, we'll have to look at each item carefully and warn people that they might be out of power for a few days. But I think that as a municipality, we can get through it."

All in all, Whitteker says, the immediate future of the township isn't very bright. "I'm speaking honestly when I say it doesn't look that good for South Dundas," he said. "I'm hoping that we'll be able to continue the services that we provide in the next year and do so without raising taxes, but we can't do the impossible."

On a final note, Whitteker extends wishes to residents for a happy holiday season and a "hope for the best in the new year."

Police probe Christmas Eve B&Es at Legion and meat shop in Winchester

Before Santa even had a chance to visit Winchester on Christmas Eve, two buildings were broken into.

Cigarettes, alcohol and a small quantity of change were taken from the Royal Canadian Legion in the village.

Constable C. Pirnat is investigating.

Also overnight on Christmas Eve was an attempted break and enter into Greg's Meats in Winchester.

Nothing was taken from the store.

Constable A. Gagnon is investigating.

Anyone with information about these crimes is encouraged to contact the OPP.

UCP drive nets new members, generates optimism for season

Continued from page 1

we'll manage quite nicely."

Tessier said he wasn't expecting such a large response from the playhouse's plea for more board members.

"That was a surprise," he said. "We had a search committee headed by Doug Grenkie and he did a great job. These people volunteered, we didn't have to put a gun to their heads. The turnout was very good."

The members will be called ad hoc board members until the spring when the board can 'legalize' them, Tessier said.

But even though they may not be official members, he said, they will still have a voice in decisions and motions passed at meetings.

The new members come from all around the Morrisburg area, with some as far away as Cornwall, Cardinal and Prescott.

But even with a large board of directors, Tessier said the playhouse still needs a lot of support from the community.

"We don't need any more board members; I think the board is pretty much at capacity," he said. "But we're always looking for volunteers and volunteers are never at capacity."

Gilles Welding & Repairs
20 Mill St., P.O. Box 172
Morewood, Ontario, K0A 2R0
(613) 448-1855 (613) 448-1807 (fax)

Backhoe rental
Trailer parts sales and service
Fleet maintenance program
Snow clearing salt/sanding services
President Tire Distributor
✓ tire sales ✓ installation

Commercial and residential fencing including:
✓ chainlink ✓ iron ✓ pvc ✓ wood ✓ post & rail
Call for FREE Estimate

Vehicle Safety Inspection Station
✓ specializing in heavy truck & trailer repairs

Prepare for the Millenium!

POWER by JENNIFER

...Look Fine in 1999!

BEGINS: Monday, January 4th/99

DAYS	CHESTERVILLE HALL	ST. MARY'S GYM
Monday	10am	4:30pm
Wednesday	10am	4:30pm
Friday	10am	4:30pm

Beginners Cherished

All Levels Taught In Each Class
Medical Problems?... or Questions?
Please Call: 445-5526
Jennifer Gregoire, Reg. N., N.D., B.Sc.Nutrition
- Internationally Certified Fitness Instructor Nutritional Counselling Available

The Babies of '98

The Chesterville Record
will be featuring
babies born in 1998
(as well as those born in December 1997)
in
Wednesday, January 6, 1999 Edition



Sample Ad



Name _____
Born: _____
Son/Daughter of: _____

Bring in or send this form along with $15.00 (plus GST - $16.05 total) to the

Chesterville Record
7 King St.
P.O. Box 368
Chesterville, Ont. K0C 1H0

Your baby's name _____
Date of birth _____
Your message _____

Please don't forget to include your baby's picture, either in colour or black and white. A wallet sized photo is preferred.

Deadline is 5 p.m. January 4/99.

Interview welcomes new principal to school

By Adrian Maler

Several weeks ago, I conducted an interview with Maple Ridge's new principal, Nancy Farley-Holmes. As most people know, she replaced Mr. MacMillan in September.

MAPLE RIDGE SENIOR PUBLIC SCHOOL NEWS

Mrs. Farley-Holmes has not only been principal or vice-principal at many other schools, including North Dundas District High School, but she also began the French Immersion program here in 1983.

She finds being principal is more challenging that being vice-principal in that as vice-principal, she had an administrative team to help her, instead of acting alone.

Mrs. Farley-Holmes enjoys being principal, but also enjoys opportunities to temporarily teach in place of a teacher.

She has not planned any long-term changes for the upcoming school year, and is still getting to know our school a bit better and meeting the families and communities Maple Ridge deals with.

Mrs. Farley-Holmes is a soprano singer and enjoys any type of music, from rock and roll to pop songs, but she especially enjoys Celine Dion. She enjoys reading Margaret Laurence. She lives on a farm and enjoys gardening and aquafitness. I thank Mrs. Farley-Holmes for the time she took to be interviewed.

Mrs. Prost, a teacher at Maple Ridge, informed me that Ye Olde Bargain Shoppe recently donated $500 to our school library.

The money will be used to purchase new reference books in the spring.

Ye Olde Bargain Shoppe has donated money to Maple Ridge several times in the past. On behalf of students and teachers, I would like to sincerely thank Ye Olde Bargain Shoppe for their generous donation.

On December 1, a basketball tournament was held at Maple Ridge. I briefly interviewed Shaelah Boyd and Trent McBain, two of the players.

The boys' team won two games and tied one game, but unfortunately didn't make it to the finals. Still, they came in third, and should be commended.

The girls' team also placed third, after winning two games and losing one. They also didn't make the finals, but played very well and had fun nonetheless.

November's end-of-month activity was two periods at the end of the last day of the month for special activities organized by teachers.

We had everything from dancing with Mme Cloutier to drama with Mme McMenomy to science olympics with Mrs. Van Loon and Mrs. Hess. Everyone enjoyed themselves immensely.

The 1998-1999 school year is well under way and it promises many great learning experiences to come.

Have a merry Christmas, everyone, and a happy new year!

Millennium bug crawls into agenda during South Dundas council meeting

Sandy Bierworth
Record Staff

WILLIAMSBURG - South Dundas council is fearing its millennium party may come to an abrupt end at midnight next year unless they are able to prepare each corner of the township for the possible glitch.

Councillor Cam Martel brought the Y2K issue to council's attention during its regular meeting December 23, suggesting the township plan to get some contingency plans in place.

The concern with the Y2K bug is that all computers and appliances that keep track of the date, including the year, will break down, malfunction, and wreak havoc worldwide the moment the clock strikes 12 on New Year's Eve 2000.

Martel said that while no one knows for sure whether or not this will even happen, it's better to be safe than sorry.

"We all know the millennium is coming," he told council. "I have here a list of things that might be affected by the millennium bug, including computers, photocopiers, generators, streetlights, water systems and sewer. We have all those things in our township. If all those things stop working when the new millennium comes, it's going to be just like the ice storm. It may only last a few days, but the thing is, what are we going to do for those few days? I think what we need to work on in 1999 are contingency plans. We need to have them in place to compensate for things not working."

And planning a back-up plan for the possible problem is only the first step, he said.

"We are sending out letters to our suppliers in the new year because even if you have everything ready, if the person who supplies you isn't prepared, you're liable."

He added that the problem has already begun to surface in some areas.

"Already things are being affected by the millennium. There's a man in Montreal who subscribed to the Montreal Gazette and got a bill for $20,000. The reason is that their computer takes the lesser number and subtracts it from the higher number, and it saw the two zeros and subtracted it from 98, giving him a subscription for 98 years."

Council's insurance, Martel went on, will not cover losses related to the millennium bug.

"Our insurance compensation will not cover you," he said. "If you don't replace it and you're not ready, you're not covered. You have to make the decision whether it's a joke or whether to do something about it."

Mayor Johnny Whitteker replied.

"Oh, it's not a joke. I think we'll have to send letters out to the residents near the end of next year warning them that the lights may go out through no fault of our own, but I can't see spending a lot of money on this."

The contingency plans, Martel said, would have to be included in next year's budget and would ensure that a back-up plan is in place in case anything does go wrong.

"This is up to us," he said. "We have to take care of our own. The plans are like insurance, you have to protect yourself. No one's going to protect you if something goes wrong.

" And there's no guarantee that anything will happen. It's just like you have insurance on your house. When's the last time your house burned down. Never, but you still have it insured in case it does burn down. This is the same thing."

And already others are jumping onto the millennium wagon, he said.

"We've even been getting letters from people we supply, asking us to guarantee them that there will be water and sewage after the millennium. Well, we can't guarantee that. All I can say is they'd better have a generator handy in case there is no water or

Briefly

Velvet suit taken

A lady's two-piece velvet suit was shoplifted from Al-Mor Ladies Wear in Chesterville late in the afternoon on December 24.

The suspect is described as female, 5'4" tall, late 30's to early 40's, medium build with shoulder length brown hair and was wearing a beige jacket.

Constable S. Patterson is investigating.

Snowmobiles stolen

Overnight on December 21 to 22, two snowmobiles were taken from a County Road 18 residence near Williamsburg.

Both vehicles are yellow 1971 Bombardier snowmobiles. Neither vehicle has been recovered.

Constable D. Needham is investigating.

TOWNSHIP OF SOUTH DUNDAS

TOWNSHIP OF SOUTH DUNDAS

MUNICIPAL OFFICE HOURS

Our Office will be **CLOSED** on the following days:
January 1st to January 4th inclusive

Wilmont E. Horner
Clerk

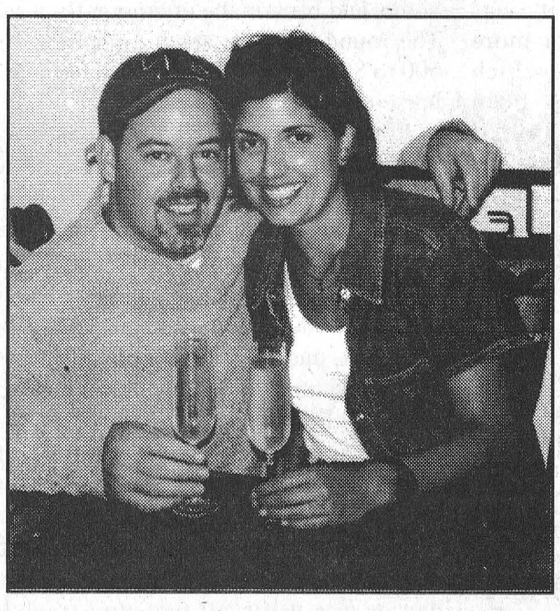

Forthcoming Marriage

Loretta Bear – Michael Shane Molloy

Dennis and Pat Molloy of Chesterville are pleased to announce their son, Michael's engagement to Loretta, daughter of Jean and Norman Bear of Oshawa. The wedding will take place August 21st, 1999 in Oshawa.



EDITORIAL & OPINION

CCNA VERIFIED CIRCULATION PAID

The Chesterville Record
FOUNDED IN 1894

Robin Morris, Publisher
Greg Hewitt, Editor
Donna Rushford, Advertising Manager
Brenda Oosterman, Sales Representative

Advertising Rates on Request
P.O. Box 368, Chesterville, Ont. K0C 1H0
e-mail: record@cyberus.ca
Telephone: (613)448-2321 - Fax 448-3260

Published by Etcetera Publications (Chesterville) Inc.
Publications Mail Registration No. 08905

All layouts and composition of advertisements produced by employees of the publishers of the Chesterville Record are protected by copyright vested in the publishers of the Chesterville Record.

Editorial

As good as a rest?

Life would be boring without change. And in a greater sense, change is what makes up so much of the news we bring you year after year. But we dare say more things changed in 1998 than in any other year in recent memory — so much, it was at times hard to keep up with it all.

For starters, as the clock struck midnight on January 1, 1998, municipal boundaries dropped away in SD&G as amalgamation took effect, and 20 municipalities became six. By now these six townships have completed their first year as political entities, and with all the trials and tribulations one might expect. It wasn't smooth sailing in any quarter, nor was it disastrous. It will be interesting to see how the second year of amalgamation unfolds.

Our school boards were also amalgamated this year; amalgamated into what are the largest school boards geographically in Ontario. What an incredible task our trustees have had in wrapping their arms around such huge jurisdictions, with the added turmoil of late financial and curriculum information from the province, and in some cases, labour disputes. Here's hoping for a smoother year in education across eastern Ontario.

1998 was also the year that property tax reform caught up to Ontario residents, with startling results for many, especially business owners. This issue was more or less left hanging over the holidays, with plans to resolve tax problems expected from the province and possibly from some municipalities. This issue isn't over yet, and hopefully when the dust is settled we'll see a tax system that is not only fair, but doesn't hit taxpayers — or municipalities — with unmanageable financial burdens.

Let's not forget January's ice storm, which was the newsmaker of 1998, hands down. In that time of crisis, we saw the destructive force of Mother Nature, and endured an almost surreal hardship. Yet the ice storm generated so many positive stories, of people helping in whatever way they could. For every tale of hardship, there were countless acts of kindness to be told. You could say the storm was a test of our resolve, our abilities, our communities and our character. And we think it was a test passed with flying colours.

This week, the *Record* looks back at the first six months of 1998, our annual Year in Review feature. It's always a worthwhile exercise to pause and reflect before moving into a new year, and in this case, as we move into the final year of the millennium.

Here's wishing all our readers and advertisers a safe and prosperous year, and we look forward to keeping you informed throughout 1999.

Off The Record

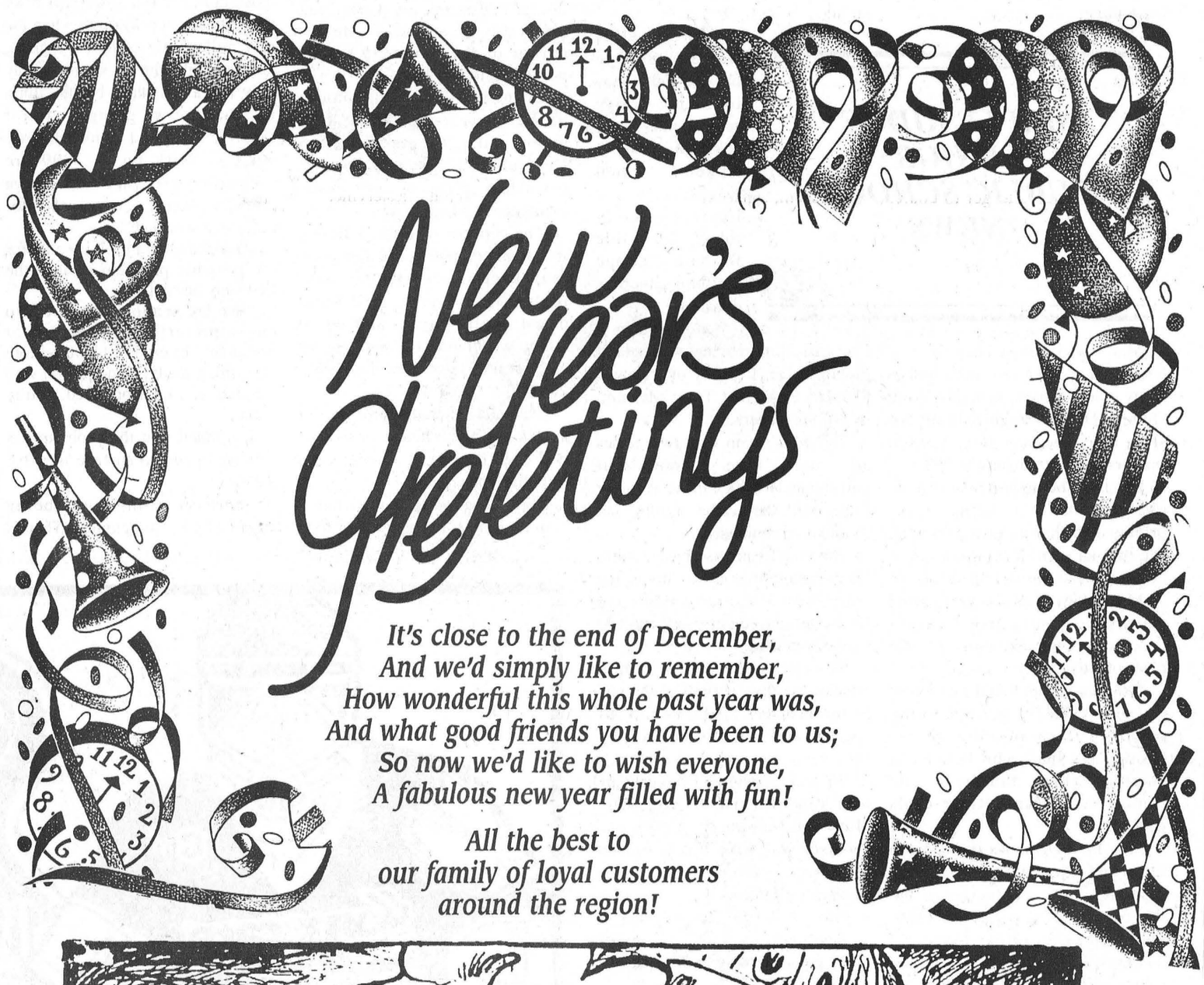



Cross Roads

By Clarence Cross



We never cut ice or stored any on our farm. Lots of cold well water was enough to cool the milk until we took it to the Nestle's Condensery. It was different for the farmers who shipped their milk to Montreal for the fresh milk market.

Graham Smith told me how his father Malcolm and his uncle Ralph had to cool their milk ice-cold, and take it to the Chesterville railway station where it was put aboard the "local" train at 8:30. This train stopped frequently to pick up milk, not only at the main stations like Winchester and Finch, but also at some intermediate stops like Goldfield. The empty cans were returned on the evening local.

In those days before refrigeration, the extreme cooling of the milk could be done only with ice. I remember that the Smith Brothers had an ice-house, built of concrete blocks just for the storage of ice. Where did the ice come from? Of course from the Nation River, where the water would freeze to a depth of up to two feet. There were people who made a business of the ice harvest, like Eli Harper and his son Archie, teamsters in Chesterville.

When the ice was thick enough, the Harpers cleared off a large patch of ice at Hughes' Bay, about half a mile west of Chesterville. With a team of horses hitched to an ice plow, they scored cuts a few inches deep in a checkerboard pattern, about 18 inches square. There they made successive passes until the bottom of the cut was within a few inches of the water underneath. This was tricky. If the cut wasn't deep enough, it was hard to break off neat square blocks. If the cut was too deep, there was a danger of the horses and the plow breaking through the ice, which would be a dangerous mess.

At the end of the checkerboard, a channel would be cut out, using a saw like a large cross-cut saw, but with a handle at only one end, and a spud, which looked like a crowbar with a sharp flattened end. A ramp led from the open water up to a raised platform at the height of a farm sleigh. With the help of a pike pole, a rope was looped around half a dozen blocks of ice, which were about 18 inches square, and then drawn by a horse up the ramp onto the platform, where men could slide them onto a sleigh. Then it was back for more blocks, which had been spudded off. I never saw the operation myself, but it must have been unpleasant work, what with the wet and the cold.

There were many other places on the Nation where ice was harvested. Arthur Ball told me how his father, Abe Ball, and their neighbour, Fred Forward, cut ice for themselves (their milk also went to Montreal). They and other men also cut and drew ice to fill the big ice house at Nestle's. Since this ice had to survive through the following summer, the blocks were stored in tiers, surrounded by four to six inches of sawdust, which was readily available at sawmills.

Alcide "Al" Lanoue, in his little book, "The Funny Side of Farming" gives a good description of the ice harvesting by the Hogaboams at Cass Bridge. His Father, Joseph Eugene, had a 200-acre farm in the Melvin's northeast of Winchester. They drew their milk to Winchester Station, and continued on to Cass Bridge for a load of ice, then home, and back in the afternoon for a second load. The round trip was about 16 miles. They put up 500 to 800 cakes of ice. He also has a drawing of a horse-drawn ice saw or plow.

Ethan McElheran, who delivered milk door-to-door in Chesterville, also delivered ice for his customers' iceboxes. These boxes, which looked like a small fridge, had a top compartment for the ice, and food storage in a lower one, with a large pan underneath to catch the melt water. Graham told me that Ethan had an icehouse on the riverbank, and drew ice up directly from the river. He lived in the old Garrow place, now occupied by Scott and Lorilee Erratt.

Mechanical refrigeration eventually put an end to the ice harvest, and the shipping of milk to Montreal has long since stopped. Looking back, both Graham Smith and Arthur Ball wonder whether the premium price paid by the Montreal dairies was worth all the extra trouble. Graham says that on Sundays there was no local, and they had to have the milk at the station to catch the 5:30 train. And they milked three times a day. Was it worth it?

But the ice harvest itself was an interesting part of our history.

Obituaries

Rev. Mansell Atkinson

Reverend Mansell Atkinson of Inkerman died December 18, 1998 at Winchester District Memorial Hospital after a sudden illness. He was 74.

Mr. Atkinson was born June 17, 1924 in Owen Sound to the late Lorne Atkinson and the late Rene Atkinson (nee McGuire).

He had been a Minister for 48 years. He never really retired because his first love was the ministry. He always visited the sick and shut-ins, especially the seniors who were unable to get to church. He was always concerned about the spiritual welfare of people.

He was a devoted student of the Word of God. He had made many long-time friends in Harmony Church where he preached for two years before it became a Missionary Church. He loved going to auction sales of any kind.

Mr. Atkinson had lived in many places, including Campbell's Bay, Cornwall, Waltham, Ottawa and Inkerman, where he stayed 32 years.

He identified with the Harmony Community Church and was a member of the Emmanuel Fellowship of Churches.

He is survived by his wife, Nora Atkinson (nee Rawlings), whom he married September 22, 1949 at Feversham, Ontario.

He is also survived by his son William (Anne) of Scarborough, daughter Brenda at home, brothers Vernon (Gwen) of Flesherton and Rev. Harvey (Eleanor) of Arnprior, and sisters Viva (Fred) Newton of Allentown, Pennsylvania and Goldie (Alvin) Woolner of Collingwood.

Mr. Atkinson will be sadly missed by grandchildren Stephen Atkinson and Elizabeth (Arun) Thangaraj. He is also survived by nieces and newphews.

Funeral services were held December 21 at the Marsden and McLaughlin Funeral Home in Williamsburg and were officiated by Rev. Bruce North.

Interment was in the Maple Ridge Cemetery at Chesterville.

Pallbearers were Bill Coughler, Rev. Bob Votery, Rev. Jerry Wallace, Arun Thangaraj and Garry Atkinson. Donations to the Harmony Church Building Fund would be appreciated by the family.

Jan "John" Venema

Jan "John" Venema, of RR 1 Morrisburg, died peacefully at his son's home December 15, 1998 after a two-month illness. He was 76.

He was born August 27, 1922 at Oppenhuizen, Kingdom of the Netherlands. His stepfather was the late Willem Samplonius and his mother was the late TetjeVenema.

Mr. Venema was predeceased by one grandson, Justin Berard.

He was the beloved husband of the late Sietske Venema, whom he married November 10, 1951 in Brockville. She died November 12, 1992. He was a retired farmer.

He was the dear father of Peter of Morrisburg, Betty (Louis) Riley of Cornwall, Margaret (Glenn) Runions of Brockville, William (Jean) of Dunnville, Hilda (Joe) Berard of Maitland, Ava (Lynn) McPhee of Prescott, Jerry (Linda) of Williamsburg, Stephen (Rhonda) of Morrisburg, Gordon (Dawn) of Chesterville, Shirley (Dale) Alguire of Newington, Doreen (Rick) Chellew of Brockville and Paul at home.

Mr. Venema will be sadly missed the 16 grandchildren and two great-grandchildren.

He was a dear brother to Gerald (Wilma) Samplonius of Strathroy, Luut (Henny) Samplonius, Feikje Vennik, Tjaltje De Boer, Afke (Yke) van der Land and Annie (Klaas) Hilverda, all of Holland.

Funeral services were held at the Williamsburg Christian Reformed Church December 18 and were officiated by Rev. George Rowaan.

Interment was in New Union Cemetery in Williamsburg.

Pallbearers were sons Peter, William, Jerry, Stephen, Gordon and Paul Venema.

Memorial donations to the Bible League or Timothy Christian School would be appreciated by the family.

Roy Vanhorn

Roy Vanhorn died peacefully December 28, 1998 at the Greater Niagara General Hospital. He was 88.

Mr. Vanhorn was the husband of the late Evelyn Wilson and a treasured father to Dawn Runnalls (Alvin) of Winchester and Lee (Wanda), Heather Geyer (Gerald) and Cheryl, all of Niagara Falls.

He was loving grandfather to Rachel, Gretchen, Kerry-Leigh, Melissa, Steven, Beth and Jason and great grandfather to Evelyn and Jessie. He was the beloved uncle of Leota Sallows of Scarborough.

A native of Manitoulin Island, Mr. Vanhorn was a much-appreciated part-time helper on the farm at Winchester, especially after his retirement.



A warm thank-you

South Dundas councillor Audrey Rooney, middle, presented Lyle Mattice, left, and Paul Robertson with appreciation certificates during council's regular meeting December 10. The men were nominated for the awards by South Dundas council for their "service above and beyond the call of duty during January's ice storm."

Record Photo - Bierworth

Cigarettes taken in B & E

Seaway Valley Crime Stoppers this week is asking for the public's help in solving smash-and-grab cigarette theft in Chesterville in the early hours of Dec. 17.

At 3:24 a.m., the front door of the Beckers store on King Street was smashed in, and a lone male filled plastic garbage cans with an undetermined quantity of loose packages of cigarettes.

The suspect is 5'7 to 5'10 and was wearing a balaclava, gloves and a dark shirt.

If you have any information on this or any other crime, call Seaway Valley Crime Stoppers toll-free at 1-800-265-TIPS.

If your tip leads to an arrest, you may qualify for a cash reward of up to $1,000.

You don't have to reveal your identity to help solve a crime; your anonymity is guaranteed, even when a reward is given.



May 1999 Be Filled With Wonderful Surprises!

We hope a gifted future is in store for you.
We thank you for your patronage, and
hope you'll grant us the gift of your presence
in the coming year.

UPPER CANADA MOTOR SALES LTD.
Morrisburg
543-2925



A WHOLE NEW YEAR IS HERE!
HAPPY 1999!

Best wishes for a year filled with 12 months
of health, 52 weeks of happiness and
365 days of peace and joy.

C & L FEEDS
A Division of Richie Feed & Seed Ltd.

53 Mill St. Chesterville 448-2161
Winchester 774-3538
1-800-267-8142
Dixons Corners 652-4875

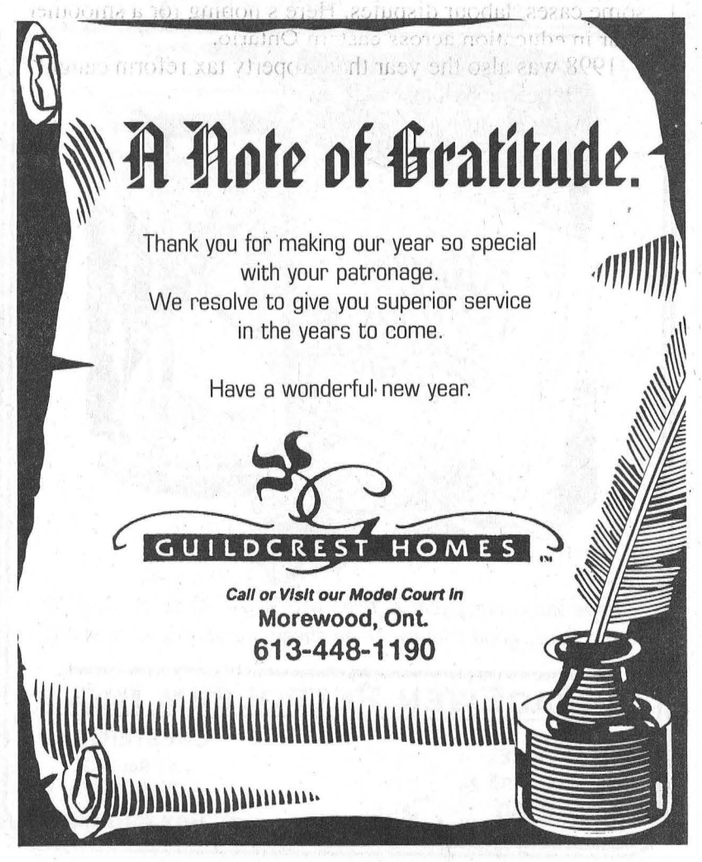

A Note of Gratitude.

Thank you for making our year so special
with your patronage.
We resolve to give you superior service
in the years to come.

Have a wonderful new year.

GUILDCREST HOMES™
Call or Visit our Model Court in
Morewood, Ont.
613-448-1190

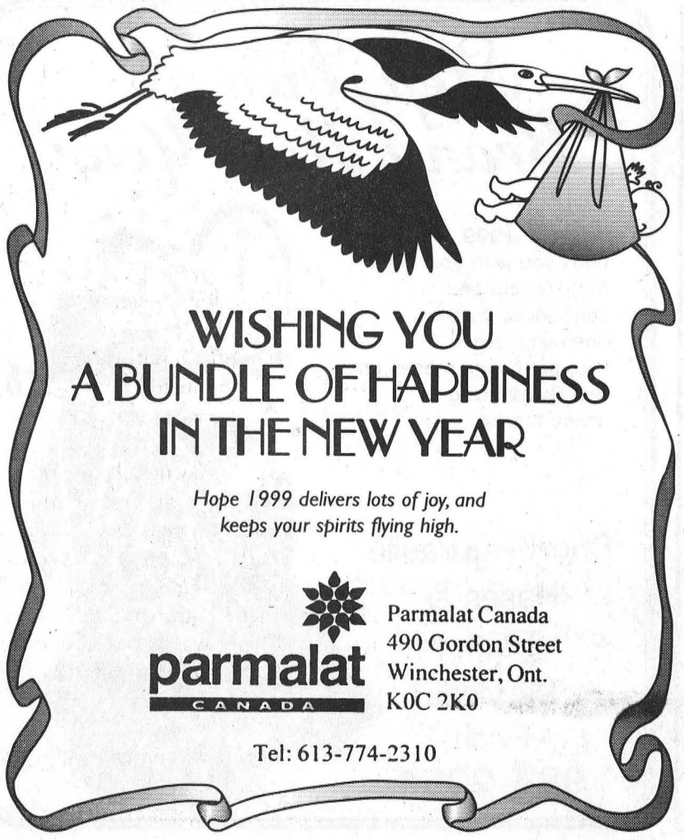

WISHING YOU
A BUNDLE OF HAPPINESS
IN THE NEW YEAR

Hope 1999 delivers lots of joy, and keeps your spirits flying high.

parmalat CANADA
Parmalat Canada
490 Gordon Street
Winchester, Ont.
K0C 2K0

Tel: 613-774-2310

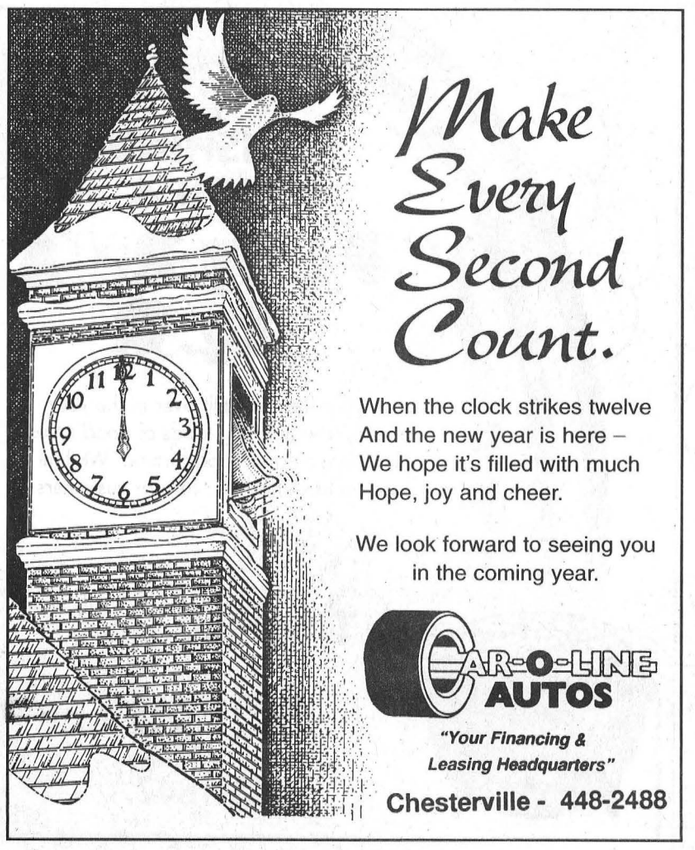

Make Every Second Count.

When the clock strikes twelve
And the new year is here –
We hope it's filled with much
Hope, joy and cheer.

We look forward to seeing you
in the coming year.

CAR-O-LINE AUTOS
"Your Financing & Leasing Headquarters"
Chesterville - 448-2488



Hope It's a Blast!

This year, the sky's the limit.
Here's to a spectacular year ahead.

M. B. Foster Associates Limited
Your Integration Software Supplier®
82 Main Street South,
Chesterville, Ontario

1998 THE YEAR IN REVIEW 1998

At this time each year, the Chesterville Record looks back at the news events that unfolded in the past 12 months. It's our Year In Review feature, and we think it's a worthwhile exercise to pause and reflect before we head into a new year and new issues. Of course, the year 1998 started with what was probably the most extraordinary news story in local history since the end of the Second World War. The great ice storm, which began in the first week of January, dominated news coverage for weeks and weeks.

As the state of emergency subsided and the focus turned to long-term relief efforts, a regular complement of news stories came back to the surface and formed what was, as is always the ease, a year of interesting and notable events in Stormont and Dundas counties. This week, we examine the first six months of 1998, and we hope you enjoy looking back as much as we do. We'll look back at the last six months of the year in our next issue.



January's ice storm brought life in eastern Ontario to a halt.

January 14

Eastern Ontario remains crippled and in a state of emergency this week in the wake of the vicious ice storm that so mercilessly was unleashed across the district for five days last week, leaving behind a path of destruction, damage and hardship that continued to upend any sense of normal life. Tens of thousands across the region are still without power, especially in the hard-hit rural areas of SD&G, where the full fury of the storm was realized, coating every object with up to three inches of solid ice. Words can barely describe the way thousands of hydro poles snapped like twigs, lines fell across roads and huge tree branches, unable to bear the weight of the ice, littered lawns and streets from one end of the district to the other...

But as hydro-electric power is lost, it is the power of people helping people that energizes so many communities; volunteers from all walks of life — many of them working 22 hours a day or more — have flocked to emergency command centres to assist local officials, manning emergency phone lines to give out crucial information about available help. But moreso, neighbours are helping neighbours, residents and businesses are donating food to shelters and volunteer workers are staffing kitchens.

January 21

As power is restored to more and more residents of Stormont and Dundas, shelters in various communities are scaling back their services. But in each of the four townships, states of emergency and emergency provisions continue for those without electricity and other needs.

February 4

Money donated to the SD&G Disaster Relief Fund will be matched four times by the provincial government, turning a $20 donation into $100. And the SD&G Disaster Relief Committee is now turning its attention toward fundraising.

February 11

A nighttime ride on a snowmobile trail north of Berwick turned tragic Saturday night, claiming the life of a Chesterville-area man. John MacMillan, 26, was thrown from his machine after striking the guy wire of a telephone pole. He was pronounced dead at the scene.

February 18

Disaster relief officials hope to finalize a proposal for storm coverage by Feb. 18, completing a necessary step in designing official claim forms for victims and turning the results of fundraising back to those who need it.

February 26

The Township of South Stormont is preparing to put the bite on stray dogs following a complaint of an attack late last year. Council is looking at improving its dog control bylaw in light of a number of recent incidents involving stray or loose dogs. "Outside of the ice storm, dogs have been the number one complaint in South Stormont," said Reeve Jim Brownell.

March 18

The Upper Canada District School Board is worried it may be facing a deficit situation when the Ministry of Education announces its funding model for the 1998-1999 school year. The announcement is expected March 25. "Our expenditure budget still exceeds our revenue," said superintendent Ed Klymko. "We would like to know the figures or the formula for the 1998-1999 school year so we can determine whether we have a short-term cash flow problem or whether we will have to drastically reduce our budget in future years."

March 25

The year was 1908. Edward VII sat on the throne of England, airplanes and automobiles were newfangled inventions and a new store opened its doors to serve the people of Avonmore. And 90 years later, Barkley's Store is still a fixture in the community, a focal point; a place where people can stop in for friendly conversation and all the goods one would expect to find in a traditional general store. Barkley's Store will mark its 90th birthday Friday with a special celebration, including a cake shaped like the store, coffee mugs, hats and conversation, and of course, an anniversary sale.

Maxville Farm Machinery Ltd.
Your authorized dealer in Eastern Ontario Representing
Kverneland — Ploughs & Silawrappers
New Holland — Tractors & Farm Equipment
Dion — Forage Boxes & Blowers
Ezee-On — Cultivators & Discs
Farm King — Grain Cleaners & Augers
MS Sprayer
Brillion — Seeders & Cultivators
Pronovost — Sila Tuber & Snowblowers
Allied — Front end loaders
We are located to serve your Agricultural needs at
2508 Highland Road South
Maxville (613)527-2834 (613)527-2703 fax

1999 Is a Squeak Away
It's almost time for the clock to chime,
And soon we'll be cheerin' a Happy New Year in!
New Year's Greetings to all our cherished friends!
St. Albert Co-Op Cheese Factory
St. Albert
987-2872



Hope the coming year is filled with cause for celebration for our many good friends. Three cheers for your loyal support!
MacEwen Petroleum Inc.
MAXVILLE
18 Adelaide St.
527-2100
CHESTERVILLE
20 South St.
448-2574
Fax 448-2811

HOPE YOUR YEAR IS A BLAST!
As another year rolls in, we'd like to offer our best wishes and thanks to all of you who have given us so much to celebrate.
Happy New Year!
Nestlé Canada Inc.
Chesterville

Happy New Year!
Get ready to soar into an exciting new year! Hope 1999 turns out to be a winner!
Happy New Year
From Management & Staff at
Maxville Farm Machinery
Maxville - 527-2834

HAPPY NEW YEAR
Hope the year ahead is filled with high notes.
Thank you for helping to make this past year noteworthy.
Roy's Pontiac Buick Cadillac Inc
GMC Truck Centre
Green Valley - Ontario
525-2300 - 1-800-267-7173

WISHING YOU A PROSPEROUS YEAR
May your luck runneth over in the year ahead, bringing you loads of good times, good friends and good fortune. We feel lucky to have had you for our customers.
Thanks!
The Hair Loft
Karen Edgerton-Barkley
Great Looks at Good Prices
South St., Chesterville
448-1847

Step Into A Brand New Year
We hope 1999 finds you with your best foot forward and surrounded by the ones you love.
Your patronage makes us feel like dancing.
Many thanks.
Short Hydraulic Hoses & Tractor Services
Finch
984-2254

1998 THE YEAR IN REVIEW 1998

April 1

Early morning commuters were left gaping and municipal leaders were dumbfounded today when they discovered that a full-scale McDonalds restaurant had gone up overnight in Chesterville beside the pharmacy on Main Street. Construction of the 100-seat restaurant, which was in full operation to serve customers at 6 a.m. this morning, was a tightly-kept secret, said assistant manager Avril Fou.

April 15

Fire has devastated a South Stormont dairy farm for the second time in less than four years. A late-afternoon blaze April 8 killed 111 dairy cattle and razed a large, new free-stall cattle barn at Memory Lane Ayrshires on St. Luke Road southeast of Finch. The fire was a devastating loss for the Simmons family, which was rebuilding a herd in a new barn after a fire killed 45 purebred Ayrshires there on the morning of September 26, 1994.

April 29

Stormont-Dundas MP Bob Kilger has announced he is tentatively scheduled for surgery May 1 at the Ottawa Heart Institute to repair an arterial blockage. In a short press release, the MP states he visited the emergency department of the Ottawa Civic Hospital April 22 after experiencing shortness of breath and tightness in his chest while performing light duties.

May 6

Bob Kilger is resting at his Cornwall home following heart surgery in Ottawa Friday. The Member of Parliament for Stormont-Dundas was released from the Ottawa Heart Institute Monday following a "successful" heart bypass operation. In a press release issued May 4, Kilger states he expects to spend the next four weeks recuperating at home, after which time his doctor will assess whether more recovery time is needed.

The push is on. Claims for ice storm compensation are flowing in from eastern Ontario, and all efforts of the Eastern Ontario Disaster Relief Committee are focused on topping up the front from which claims will be settled. In order to satisfy claims on a 100-cents-on-the-dollar basis, the fund needs an injection of %4 million, says EODRC chairman Jim Bennett.



Fred and Murray Barkley were visited by MPP Noble Villeneuve March 27 to celebrate the 90th anniversary of Barkley's Store in Avonmore.

About 30,000 claims are expected to be filed, for an amount of about $100 million. About half of that will not be covered by other federal and provincial programs, meaning it must come from the Disaster Relief Fund, which now stands at $25 million when provincial matching funds are factored in.

May 13

So far, so good. After close to a month of operation, the 911 emergency dispatch system in SD&G seems to be running with relatively few problems.

To say it has been an interesting month of Isobel Williams would be an understatement. After all, she carries a distinction which belongs to only a handful of Canadians. She is the mother of a NASA astronaut. Williams recently returned home after spending almost three weeks in Florida and Houston following the exploits of her son, Dr. Dave Williams, aboard the Space Shuttle Columbia.

May 20

Winchester District Memorial Hospital has emerged from the provincial Health Services Restructuring Commission process unscathed. In its restructuring report for SD&G and Prescott-Russell, issued May 13, the HSRC gives WDMH no specific direction for change. That means, says hospital CEO Joseline Sikorski, the hospital has been told to keep doing what it's

May 27

Sitting in the former Chesterville council chamber, where a cigarette pack provides the only up-to-date calendar, the two Chesterville representatives on the North Dundas Recreation Committee, Cathy Hunt and Sharon Casselman, led a group of committee members Monday in taking the first steps to design recreation programming for the former village. There is some haste in what they are planning, for almost six months in amalgamation, and the summer season just weeks away, no recreation programming for Ward 4 of North Dundas has been organized at the township level.

June 3

Once again, Dundas County has come through for CHEO. Through pledge tables, phone lines, shirt tales and the Lions Club's Loonie-Toon drive, about $20,000 will pour in to the Children's Hospital of Eastern Ontario from the county, part of an overall $2.5 million collected during the annual CHEO Telethon on CJOH TV this weekend.

The community paid its respects Sunday to a woman whose involvement in the community spanned a number of organizations through several decades. Olive Cass died Friday following a six-month illness at the age of 81.

June 10

Jaime Muldoon is a trail blazer. The 16-year-old North Dundas District High School student recently became the first female student to win the Turing Graphics Contest, a computer software competition sponsored by Holt Software Associates of Toronto.

June 17

Canada Day will be celebrated in Chesterville, fireworks and all. And celebrants can take extra pride in this year's festivities, as they will be fully funded by the community. "Canada Day is a go," says Chesterville Recreation Association member Sharon Casselman, noting the drive to raise funds in the community is progressing well, and fireworks have been ordered at a cost of $3,500, the same as last year.

June 30

Casino gambling is not in the cards for eastern Ontario, as the provincial government has folded on plans to license a number of charity casinos. While gambling opponents welcome the news, local municipalities that were in the running for a casino site are saying goodbye to a new opportunity for revenue and employment. The Township of South Stormont, which held several discussions with Star of Fortune, a Toronto-based company licensed to develop charity casinos, was in the process of trying to arrange further meetings when the announcement was made, said Reeve Jim Brownell.

Advertising Pays

DUNDAS COUNTY JUNIOR FARMERS
NEW YEAR'S EVE PARTY
WINCHESTER ARENA, 9 pm - 1 am
$15 per person • Age of majority
Music by Whiteley Barkley
Midnight Buffet • Party Favours • Champagne • Door Prizes
Tickets available at: CountryBoy, Fred's Farm Supplies, Lannin's Lumber Mart or call 448-3497
BRING A DONATION FOR THE FOOD BANK
TICKETS AVAILABLE AT THE DOOR
CANCELLED

TOWNSHIP OF SOUTH DUNDAS
TOWNSHIP OF SOUTH DUNDAS
Matilda Waste Disposal Site
Please be advised that the disposal sites will be **CLOSED** on **Friday, January 1, 1999.**
Hugh Garlough CRS-S
Manager, Public Works

ENGAGEMENT
SHANE–McLEOD

December 11,1998

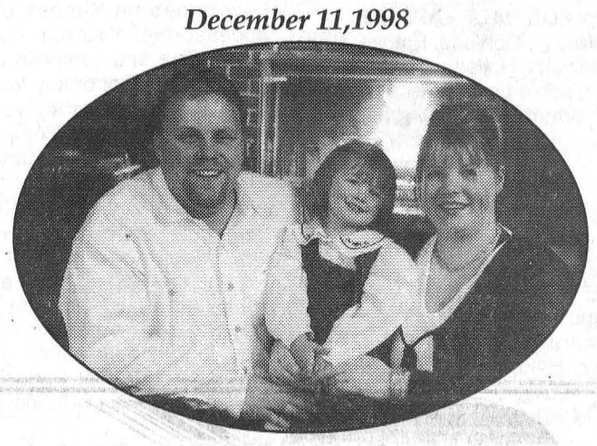

Once upon a time, not long ago, at my godparents' mixed party in June 1997, my mom, Shelley Shane, met her prince charming, Danny McLeod...

Mikayla Shane and the parents of Shelley and Danny are pleased to announce their engagement on December 11, 1998. Shelley and Danny celebrated their engagement at the Celine Dion concert in Montreal. The fairytale continues with a winter wedding planned in 1999.

May your love twinkle forever and ever.

Love, Mikayla

BUSINESS & PROFESSIONAL DIRECTORY

David Brown Construction Ltd.
EXCAVATING & EQUIPMENT RENTALS
SCREENED TOPSOIL & SAND
GRAVEL=FILL-QUARRY STONE
Ingleside 537-2255 Cornwall 938-2536

Irwin Supply (Cornwall) Ltd.
HONDA FOURTRAX FOREMAN 400
• Honda Motorcycles & A.T.V.'s
• Honda Power Equipment
• Yamaha Motorcycles
701 ROSEMOUNT AVE.
CORNWALL 933-4600

DISCOUNT CARPET SALES 938-0735
421 FOURTH ST., WEST
CORNWALL
Ont., K6J 2S7
ART BUCHANAN

J's Total Tree Care
Pruning, Deadwooding, Cabling & Bracing, Spraying, Removal
• *Fully Insured* • *Free Estimates*
Jeremey Logtens
(613) 984-2805
R.R. #1
Berwick, Ont.
K0C 1G0

WESLEY
Audio / Video
REPAIR
VCR Cleaning • Repairs
to most VCR's, TV's & Stereos - Pickup & Delivery
Andy Naish - Chesterville - 448-1654

MONAST BACKHOE & HAULAGE SERVICE LTD.
• Screened Top Soil & Sand
• Sandfill • Pitrun Gravel
• Granular A
Dozer • Hyhoe • Truck • Backhoe Rental
• Licenced Septic Bed Installation
448-2856 Chesterville 448-2168

Good Value Insurance
29 King St. Chesterville
613-448-3300
SMITH INSURANCE
the co-operators
A Better Place For You™
LIFE • RRSPs • HOME • AUTO • FARM • BUSINESS • GROUP

W.C. ROBINSON & SON
PLUMBING & HEATING
SOUTH MOUNTAIN
989-2894
Wayne Robinson - Sole Proprietor
Box 306, South Mountain, Ontario, K0E 1W0
Toll Free 237-7000 wait, then dial 989-2894

SATELLITES PLUS
INSTALLATIONS AND REPAIRS
SATELLITE DISHES
ANTENNAS
TOWERS
(SPECIALIZING IN MINI DISHES)
EXPRESS VU / STAR CHOICE
PLEASE CALL:
ED HUTT AT (613) 989-2146
SERVICE GUARANTEED

You Can Rent This Space For $13.50/week

CHAMELEON REFINISHING
Bring new life to your old furniture
Complete Woodwork & Furniture Restoration
12 Years Experience, Free Estimates
Pick-Up & Delivery Available
Paul Sauve (613) 448-1258
RR2 Ingleside K0C 1M0

record classifieds

VISA

Classified Advertising Deadline 12 pm Tuesday. Phone orders by Visa or Prepaid only. Call 448-2321. $4.00 + GST Minimum for 20 words. Extra Words 20c each.

FOR SALE

FOR SALE - Used railroad ties $5 and bridge ties of various sizes and lengths also available. Delivery at nominal cost, if desired. 346-5574.
34tfc

FIREWOOD FOR SALE - We deliver. Call 984-2827.
28stfc

FOR SALE - Scratch chicken & cattle feed, cracked corn $10/88 lb. bag. Cleaned horse oats $10/88 lb. bag. Please call ahead for pick-up. Phone 984-2849, 984-2427 or 984-2258.
33tfc

WASHER, DRYER, FRIDGE, STOVE, - own by phone direct, only $5.23/weekly each, 1-800-772-6159, free delivery within 2 days.
21-2

FOR SALE - New and like new - fridges 10, 12, 15, 18 cu.ft. white or almond. New chest freezers 7, 10 and 12 cu.ft. New and like new brand name washers, dryers & stoves with warranty. Courville Appliances 448-3463.
12stfc

DON'T PAY UNTIL AFTER CHRISTMAS!!! Own by phone direct, Hitachi, Toshiba, Sharp, Samsung, Zenith televisions any size from only $5.23/weekly, 1-800-772-6159 for free delivery within 2 days. New in box with full manufacturer's warranty.
21-2

FOR SALE -Lifeshaper, glide-type exercise machine. Includes video. 1-year-old, $100 ($200 new).Call Astrid at 774-2119.
14stf

FOR SALE - APPLES
McIntosh, Cortland, Empire, Red Delicious, Russett and Ida Red.
Cider, apple products and gift shop.
Smyth's Apple Orchard
Dundela, 652-2477
6 km west of flashing light in Williamsburg
21tfc

AMAZING KENWOOD HOME THEATRE PACKAGE, 500 watt Dolby prologic receiver, 200 disc player, 5 speakers plus free 100 watt subwoofer, Hi-Fi stereo VCR, complete package only $39/month. 1-800-772-6159 free delivery within 2 days.
21-2

FOR SALE - Gift baskets available for all occasions: births, anniversaries, and sympathies from Chez Mercedes Gift Shop, Finch.
11tfc

FOR SALE - Nordic track ski machine model 350; also round/square dance clothing. 448-3369.
11stf

DIGITAL 18" SATELLITES WITH 100 CHANNELS - included for 1 year. Own by phone direct, installation within 2 days, only $6.80/weekly, 1-800-772-6159.
21-2

FOR SALE - 1992 Suzuki Swift GLX, 4-door, standard, 16 valve, 4-cylinder, power brakes, power steering, power windows, air conditioning, original owner, KROWN rust proofed since new. Great fuel economy! Priced to sell. Call 443-9016 .
13stf

BIG SCREEN TV CAPITAL OF CANADA - Own by phone direct Toshiba, Hitachi, Zenith, Sharp, sizes from 32" to 70", from only $25/monthly, full in-home manufacturer's warranty, new in box, free delivery within 2 days, 1-800-772-6159.
21-2

FOR SALE - Solid honey oak table with extension and four hoop-backed chairs, in like new condition, $950. Call 774-2879.
15stf

24" CANADIAN EXPRESSVU SATELLITE - Own by phone direct $449 with rebate installed within 2 days COD or at $5.43/weekly open plan. Don't pay until after Christmas 1-800-772-6159.
21-2

ABSOLUTELY THE BEST WAY TO PURCHASE A COMPUTER - Christmas special (Don't pay until after Xmas): Pentium 266mmx, 32 SDRam, 2.1 GB HD, 16X CD, 33.6K modem, 15" SVGA monitor, Win '98 and accessories, 1-year-warranty, 1-800 Tech support, now only $33/,monthly, 1-800-772-6159, free delivery within 2 days.
21-2

FOR SALE

FOR SALE - H.J.C. Airtech 2 helmets $129.95; moon boots $32.95; Dayco max belts $26.95; Ultimax $42.95; mitts and gloves from $17.35. Check our prices on CKX leather suits and H.J.C. flotation suits. Mon.-Thurs. 9am-9pm, Fri., 9am-3pm, Sat., & Sun., 9am-9pm. MacDonald's Small Engine, 13135 Froatburn Rd., 543-3560.
21

AWESOME DEAL, NO MONEY DOWN BEFORE CHRISTMAS - Own by phone direct, great ideas delivered within 2 days: Kenwood 200 Disc-players, 4-head Hi-Fi VCRs, mini-stereos, 13"/19" colour televisions, only $5.43/weekly. 1-800-772-6159.
21-2

FOR SALE - If we don't have it we will get it. New and like new appliances. Fridges our specialty. Order now. Courville Appliances 613-448-3463.
20stfc

FOR SALE - 1995 Polaris XCR-600cc., mint condition. Asking $4,800. Call 448-3837.
23

FOR SALE - Purebred bull, 1-1/2 years old, Black Star Jolt. Phone 448-3662.
21

FOR SALE - Aluminium Andy cap insulated camper off a 1988 Ford F150 pick-up truck. Best offer. Call 535-1357, ask for Stuart.
21

SNOWMOBILERS
Low prices on Kimpex parts and accessories. You can buy somewhere else and complain about the money you spent or buy from us and brag about the money you saved. MacDonald's Small Engine, 13135 Froatburn Rd., tele: 543-3560.
21

FOR SALE AT LOW PRICE! - Four days only, Super Sale Dec. 28-31. On all purchases of $100 or more, we pay the GST, $1,000 and more, we pay the GST and the PST-two ways to save. First quality materials... unbeatable prices! Imperfect Materials... Perfect Prices! Bargain Building Materials 819-986-5720.
21

FOR SALE - Ground feed, mixed oats and corn, $8.50 per 100 lbs. 537-2370.
22

WANT THAT PRIVATE OR DEALER VEHICLE, but can't get finance? Call Car-0-line Autos, we will buy it for you. Call for details 448-2488.
21-1

NOTICES

PLEASE - If you have been kind enough to lend the Chesterville Record some photos, please make arrangements to pick them up.
31stf

SERVICES

GETTING MARRIED? Have your personal wedding story captured by an experienced photographer. We also take family, anniversary and personal photographs. Book early by calling Wayne LaPrade, Chesterville. 448-2852.
50stfc

FALL SPECIAL
Car clean up as low as $19.95, Dura-Shield $64.95 most cars. Call BBL today at 448-3325.
52tfc

SOOTH YOUR ACHES & PAINS
Try a reflexology treatment. It helps relieve stress, increase circulation and helps the body to normalize. Relaxation massages also available. Gift certificates available for birthdays, anniversaries or just because you care. Reasonable rates. **Covered by most insurance companies.** Call Tricia Hyndman, Naturotherapist, 774-1323.
6stf

D.G.D. PHOTO SERVICES - (Capturing Reflections of Today) - Now taking appointments for: portraitures, pets, commercial and glamour. My time is yours. David Dillabough 448-3657.
23

FOR RENT

FOR RENT - Office space, 25 Main St.,Chesterville. 448-3256.
37tfc

FOR RENT

FOR RENT - 3-bedroom apartment, fridge, stove included, garage. $500/month plus utilities. 25 Main St., Chesterville. Available Sept. 1. Phone 448-3256.
46tfc

FOR RENT - 1-bedroom apartment, fridge and stove included. Phone 448-2051.
50tfc

FOR RENT -1-bedroom apartment in modern block in Chesterville. Laundry facilities and security. Includes fridge, stove and parking. 448-2558.
6tfc

FOR RENT - Apartment for rent: 2-bedroom, 2nd floor with sundeck. Not suitable for children or pets. Available Nov. 1. $460/month plus utilities. Call 1-613-448-1023.
12tfc

FOR RENT - 3-bedroom bungalow including garage with fridge and stove, oil/wood furnace, wood, highway frontage, Winchester area. 448-1730.
13tfc

FOR RENT - 2-bedroom apartment, 43 Moffat St., Morewood. Large yard, laundry facilities, parking. Now available. $470/month plus utilities. Phone 771-6433 or 448-1224.
13tfc

FOR RENT - Would you like to live in the country in a newly decorated modern mobile home on a one acre lot surrounded by nature? Two large bedrooms and a single car garage, on a paved road, just minutes from Cornwall. For more information, call Kevin or Diana at 534-2077 or 534-2063.
16tfc

FOR RENT - 2-bedroom apartment, fridge and stove included, utilities extra. 64 Queen St., Chesterville 448-2832.
16tfc

FOR RENT - Ground floor, 2-bedroom apartment, Chesterville. Security system, washer and dryer hook-up, patio, parking. Rent $515/month plus utilities. Not suitable for children.No pets. 448-2643 or 448-1023 after 6 pm.
16tfc

FOR RENT - 1-bedroom apartment, 2nd floor, Chesterville. 448-2611.
16tfc

FOR RENT - Cozy 1-bedroom apartment for rent. Responsible person need only apply. First and last months rent. $50 monthly rebate to the person that qualifies. Rent $450 per month, all inclusive. 448-2598 or 448-3914.
17tfc

FOR RENT - Newington, 2-bedroom, 2 4-pc. bathrooms, good parking, $400 per month. Tenants to pay their own utilities. Available. Call 346-2317.
18tfc

FOR RENT - Farmhouse - Chesterville location, 3-bedroom, large kitchen, living room, 3-pcs bath, basement with spare room, $650/month plus utilities. 989-2894.
18tfc

FOR RENT - Newly renovated 1-bedroom apartment in Chesterville. Includes fireplace, stove, fridge, washer and dryer, cable, parking and all utilities. Suitable for single occupant. Non-smoker, no pets. References required. $450 per month. Available Jan. 1. Call 448-3234.
18tfc

WANTED

WANTED - Every Wed., healthy Holstein bull calves. Top price for good young calves between 95-110 lbs. Deliver to Delft Blue Veal Farm, Lightning St., Williamsburg, between 12 - 4pm. For prices of the week, phone Walt at 543-2796 Mon. nights after 8pm.
19tfc

WORK WANTED - CERTIFIED CARPENTER - Quality carpentry, roofing, siding, painting, odd jobs, etc. For experience, quality and value call Dan Chambers 448-2363.
2tfc

WORK WANTED - Carpenter with over 14 years experience available for all your carpentry needs. Additions, renovations, decks, siding, roofing, windows, doors, drywall and more. Call Andrew Lamoureux 774-5294.
26tfc

BIRTHS

COWLEY - Wayne and Angela are happy to announce the safe arrival of their son Ethan, born November 23, 1998, weighing 8 lbs. 13 ozs, 22 inches long. Little brother for Travis to play with. Fifth grandchild for Jack and Susan Geertsma, seventh great-grandchild for Betty McIntosh (Chesterville), second grandchild for Jack Cowley (Kanata) and Gail Cowley (Ottawa). Thank you to family and friends for cards, gifts and visits.
21

CARD OF THANKS

YOUNG - I would like to thank family, relatives and friends for the many cards, flowers, well wishes and visits while I was a patient in Winchester Hospital and the Ottawa Heart Institute. A special thank you to Dr. McLean, Dr. Flowers and Dr. Steele and to Dr. Masters of the Ottawa Heart Institute, and to all the wonderful nurses at both Winchester and Ottawa. I would also like to thank Rev. McPherson for his many visits. Thank you ever so much.
— Beverly Young
21

IN MEMORIAM

NEVILLE - In loving memory of a dear husband and father, Larry, who passed away Dec. 23, 1984.
So many things have happened Larry,
Since you were called away.
So many things to share with you
Had you been left to stay.
We cannot bring the old days back,
Your hand we cannot touch,
But still we have our memories
Of the one we love so much.
Forever loved by
—Your wife Eileen and children Kelly and Lorne
21

MACRAE - In memory of a loving grandmother and nanny, Donalda, who passed away Dec. 31, 1996
God looked upon his garden
And found an empty space,
Then he looked down upon the earth
And saw your tired face.
He put his arms around you
And lifted you to rest,
God's garden must be beautiful
Because he only takes the best.
He saw the road was getting rough,
And the hills were hard to climb,
He closed your weary eyes
And whispered "Peace Be Thine".
It broke our hearts to lose you
But you did not go alone,
For part of us went with you
To God's garden, your new home.
Sadly missed and forever in our hearts,
—Dale, Debbie, Cassie and Cole
21

GAINES - In loving memory of a dear father, Martin, who passed away Jan. 4, 1990.
God took him home, it was His will,
But in our hearts we love him still;
His memory is as dear today
As in the hour he passed away.
We often sit and think of him
When we are all alone,
For memory is the only friend
That grief can call its own.
—Love, Debbie and Kevin, Marty, Dick and Cook
21

LOST

LOST - On Dec. 20, north of Chesterville, an adult sable collie with long rough coat. If seen, please call 448-2303.
21

COMING EVENTS

JASPER'S CAFFE - Open Sundays for breakfast, 9:30am -1pm. Come listen weekly to live light jazz from 12-2pm. Now closed Mondays instead of Wednesdays. Phone 448-2598.
15tfc

DFA MEETING - The regular monthly meeting of the Dundas Federation of Agriculture will be held on Wed., Jan 6, at 8pm, in the OMAF board room, Winchester. Everyone welcome.
21-1

COMING EVENTS

STORMONT PLOWMEN'S ASSOCIATION TORONTO FARM SHOW BUS TRIP - Tues., Jan. 19. Departing from Delaney Bus Lines at 4:45am., Finch Arena at 4:55am, and arrive at Show at 9:30am. Return for home at 4:30pm. Cost $45/per person. Contact Barry Smith at 984-2017 or Jeff Waldroff at 346-5472. Deadline Jan. 6, 1999.
22

LEGION LADIES AUXILIARY BINGO - First and third Saturday of the month. Doors open 11am, play starts at 1pm. Everyone welcome.
21-1

80TH BIRTHDAY PARTY - We would like to invite you to an 80th Birthday Party for Hilda Meldrum, on Sun., Jan. 10, 2-4pm., Avonmore Community Centre. Best wishes only.
22



448-3397 (Home) 223-3105
24 HR SERVICE
CHESTERVILLE
Servicing of all brands of heating & air conditioning units

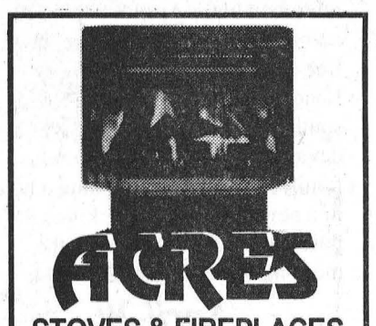

STOVES & FIREPLACES
GAS • WOOD • PELLETS
12054 MAIN ST. WEST TEL. 613-774-2834
WINCHESTER FAX: 613-774-2262
1-888-643-1212

PASSPORT PHOTOS
WAYNE LAPRADE PHOTOGRAPHY
448-2852

FOR RENT
- **2-Bedroom Apartment,** 1,200 sq. ft., $650/month, utilities included
- **2-Bedroom Apartment** 900 sq. ft., $600/month, utilities included
- **2-Bedroom House,** $400/month plus utilities

Chesterville area
References required
Tel. 448-2755
6-10pm

Thank You
Thank you to the Banks and the people who donated to the Angel Tree.
40 gifts were donated.
Chesterville & District Lions Club.

• Creative Hair Styling for Men & Women
• Tanning
• Massages
• Facials
• Pedicures
• Acrylic Nails
• Manicures
• Body Waxing
You can get it all at
CHESTERVILLE HAIR STUDIO
7 Industrial Drive
Chesterville - 448-3674

The Hair Loft

Great looks at good prices!
Up-to-the-minute styles
For an appointment
448-1847
OPEN:
Mon. 9-5pm; Tues. 9-8pm
Wed. 10-4pm;
Thurs. 9-8pm;
Fri. 9-5pm; Sat. 9-2pm
Proprietor:
Karen Edgerton-Barkley
46 South St. W., Chesterville

HELP WANTED
Care Support Worker or Health Care Aide
Permanent position
Call between 8:30 am and 3:30 pm.
Crysler Residence
987-5562

The "O.D.D." PATROL returns to Chesterville!!
Why drink and drive when you can drink and we'll drive?!
Consider us your personal taxi service - to and from your New Year's Eve party!
We'll pick you up and drive you door to door - No Charge!!
The life we save just might be yours!
Leave the driving to us - call "OPERATION DESIGNATED DRIVER"
448-1189
(until 3 a.m.)
Sponsored by
Myles Barkley, Taxidermist

WESTERN SNOWPLOWS
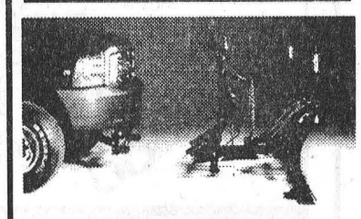
Your area dealer for Western Snowplows, Sanders, and Spreaders
We Now LEASE
BBL BRANNEN BUSLINES LTD.
66 Main St. North
Chesterville - 448-3325

DMC Carpentry
DMC Carpentry
R.R. #3, Crysler, Ont. K0A 1R0
987-2058
Renovations, Additions, Doors, Windows, Decks, Siding, and more
SEAMLESS EAVESTROUGH
Darren Chambers

Chez Mercedes Gift Shop
"Gifts for all Occasions"
Lang Calendars $16.95 ea.
Now Booking Home Parties
Call Nicole 448-1478
Open 7 Days A Week
Finch 984-0151

If your hair isn't becoming to you. You should be coming to me.

KAREN'S HAIR STUDIO
Call today for an appointment
Karen Parker-Neville
Main Street N., Chesterville
448-2152

SULLIVAN BROS.
(Since 1950)
Quarry Open for Crushed Stone
Hi-Hoe & Truck Available
House Moving & Basements
Call
448-3410 • 448-2332

TOWN & COUNTRY TANNING
984-2050
Located at Karen's TV & Appl.
Hwy. 43 W. Finch
Gift Certificates available

record classifieds

VISA

Classified Advertising Deadline 12 pm Tuesday. Phone orders by Visa or Prepaid only. Call 448-2321. $4.00 + GST Minimum for 20 words. Extra Words 20c each.

Now accepting new patients

PODIATRIST FOOT SPECIALIST

Professional Foot Care and Custom Orthotics

These appliances often alleviate foot, leg and back problems

GORDON E. BUNSICK, D.P.M.

Doctor of Podiatric Medicine

51 King St. E., Brockville

345-2335

Serving Eastern Ontario for over 25 years

PASSPORT PHOTOS

WAYNE LAPRADE PHOTOGRAPHY

448-2852

BDO DUNWOODY CHARTERED ACCOUNTANTS

Our Winchester office offers a full range of services in areas of:

- Financial Statement Preparation
- Personal Tax Returns and Planning
- Computer Installation and Training
- Goods and Services Tax Consulting

475 Main St., Winchester, Ont. K0C 2K0
Tel.: (613) 774-2854 • 1-800-268-0019

Advertising Pays

PHIL GASSER TRANSPORT

For All Your Grain Hauling
Chesterville, Ont.
(613) 448-1947

Seaway Valley Devils
3rd Annual
Co-ed "FUN" Broomball Tournament
Saturday, January 9, 1999
Finch Arena
For information, please Contact Christina Yelle
987-5554

ATTENTION: NEEDED

Holstein P.B. and **Grade Bred Heifers**
(5 - 7 months)
also
Open Heifers of all ages

FOR SALE

P.B. & Grade Bred Heifers
(freshening for fall milk)
Reasonably Priced

WANTED

Holstein bull calves
(from 3 days to 1 wk. old)
as well as **complete beef herd and beef stockers**

Call **Jason Maloney**
613-937-3338

PETRO-CANADA®

Upper Canada Fuels

A Marketer of Petro-Canada Products
Distributeur de produits Petro-Canada

- **Top Quality Petro-Canada**

Diesel, Gasoline, Lubricants
• Furnace & Stove Oil • Automatic Delivery

- Sales and service of oil-fired furnaces and water heaters

GLEN DROPPO
Sales Representative
for your home and farm needs
serving the Chesterville area

For all your home comfort and agricultural needs, call Glen at **774-2405** or the office at **225-0700.**

BUDGET PLAN AVAILABLE

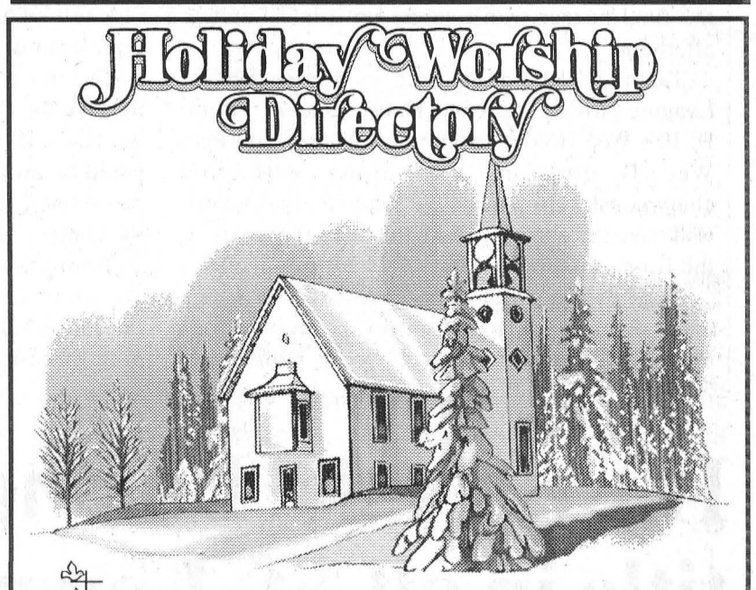

NATIONSIDE PENTECOSTAL CHURCH
13 Albert St.
CHESTERVILLE
Pastor: Rev. Harold J. Morden
448-2084
Dec. 31 7:00 P.M.
New Year's Eve Adult Fellowship
at Legue's Place
SUNDAY, January 3, 1999
9:45 A.M.Sunday School
11:00 A.M. Communion Service
Message:"Mission Impossible"
(Tiny Treasures Program available for children during Service)
DIAL-A-PRAYER: 448-3815
Affiliated with the Pentecostal Assemblies of Canada
May 1999

HARMONY COMMUNITY CHURCH
Evangelical Missionary Church
Hwy 31 & Ormond Road
774-5170
Pastor:Rev. Bruce North
SUNDAY, January 3, 1999
10:30 A.M Morning Worship
Super Church for Ages 1-12
Wed. Dec. 30 Bible Study Cancelled
Thurs. Dec. 31 7:30 P.M.
New Year's Eve Family Watch Night
Difference Makers Together!
December 1997

PRESBYTERIAN CHURCH
Morewood &
ST. ANDREW'S - Chesterville
Pastor: Rev. Bert de Bruijn
448-1304
SUNDAY, January 3, 1999
MOREWOOD
11:00 A.M. Sunday Worship Nursery and Sunday School
CHESTERVILLE
9:30 A.M. Sunday Worship Nursery and Sunday School
Next "Coffee Break" Jan. 5, 1999
Wed .7:00 P.M. Senior Choir
COME EXPECTING LEAVE REJOICING
May 1999

DUNBAR PRESBYTERIAN CHURCH
Rev. Gregory W. Blatch
Organist: Mrs. Marjorie Thom
SUNDAY, January 3, 1999
9:30 A.M. Sunday Service
Everyone Welcome!
May 1999

UNITED CHURCHES CHESTERVILLE - MOREWOOD
Minister: Rev. Roy Harwood
SUNDAY, January 3, 1999
9:30 A.M. MOREWOOD
11:00 A.M. CHESTERVILLE
Everyone Welcome
August 1999

ST. LUKE'S - KNOX PRESBYTERIAN CHURCH
FINCH
Interim Moderator
Rev. Fred Rennie 932-8693 933-3252 R
SUNDAY, January 3, 1999
11:00 A.M. Morning Worship & Sunday School Classes
Everyone Welcome!
December. 1998

ST. MARY'S CATHOLIC CHURCH
CHESTERVILLE
448-3262
NEW YEAR'S MASS SCHEDULE
Dec. 31 New Year's Eve - 5:30 P.M.
New Year's Day - 10:00 A.M.
PLEASE NOTE: There is only one Mass on New Year's Day
SUNDAY, January 3, 1999
MASSES
Saturday: 5:30 P.M.
Sunday: 9:00 A.M. & 11:00 A.M.
January 1999

CHRISTIAN REFORMED CHURCH
WILLIAMSBURG
Rev. George Rowaan
448-2351
New Year's Eve, December 31
8:00 P.M. "Lessons Learned in 1998"
New Year's Day, January 1, 1999
10:00 A.M. "Setting the Course"
Hebrews 12:2
SUNDAY January 3, 1999
9:30 A.M.
"A New Year's Check-Up"
Luke 14:28-30
Sunday School for all Children ages 3 - 11
7:30 P.M.
Evening Worship
Pastor Rowaan at both services
Child care available.
Please join us for worship
May 1999

DISCOVERY BIBLE FELLOWSHIP
Rev. Andre Lauzon
774-0721
Your teenagers are our priority.
Meeting at the
Winchester Public School
SUNDAY, January 3, 1999
9:30 A.M. - Worship Service
11:00 A.M. Discovery Hour
Every Tues. 7:30 P.M. River Youth - Chesterville Public School
For more information 774-0721 or Box 264, Winchester, Ont., K0C 2K0
Friendly, Caring, Accepting
January 1999

THE ANGLICAN PARISH OF WINCHESTER, CHESTERVILLE, CRYSLER AND SOUTH MOUNTAIN
Rev. Robert Assaly
774-2236
Sunday, January 3, 1999
9:15A.M. Chesterville
7:00 P.M. - Winchester
11:15 A.M. - South Mountain
August 1999

BK BRUCE R. KERR INSURANCE AND INVESTMENTS

BRUCE R. KERR
Insurance & Investments
456 Main St. E., Winchester
Tel. 774-2456 bkerrins@istar.ca

• NO FEE INVESTING •


Bruce R. Kerr

1 yr. **4.575%** 3 yrs. **5.1%** 5 yrs. **5.35%**

**Some minimums apply. Rates subject to change.*

LIFE • DISABILITY • GROUP INSURANCE • GICs • MUTUAL FUNDS
Serving the area for over 15 years
Hours: Mon.-Fri. 9 am-5 pm; evenings and Saturdays by appointment

DEPOSIT BROKERS

Shannon's Creations Floral Arrangements

15 Dickinson Drive, Ingleside, Ont.
537-8276

- ✓ Funerals
- ✓ Weddings
- ✓ Cut Flowers
- ✓ Balloons
- ✓ Plants

"JUST BECAUSE" BOUQUETS
Only $5.99
Quality Guaranteed

WITH OUR Thanks AT THE NEW YEAR

Best wishes to you and yours for a year that's filled with health and happiness.

DAVID BROWN CONSTRUCTION LTD.



Portable Toilet Rentals

- Daily, Weekly, Monthly
- Construction Sites - Special Events
- Customer Pick-Up Discount
- Modern Polyethylene Units
- Mobile Sanitation Trailers
- Washbasins

Septic Tank Pumping
Residential - Commercial
Installation - Repairs
AFTER HOURS EMERGENCY
930-9502

INGLESIDE - 537-2255 • CORNWALL - 938-2536

CRYSLER RESIDENCE

"Home Away From Home"



We offer a full range of services for active seniors.

Private and Semi-Private Rooms Now Available

No need to worry if the power goes off, we now have a diesel powered generator for emergency backup.

5 Concession Street East
Crysler - 987-5562

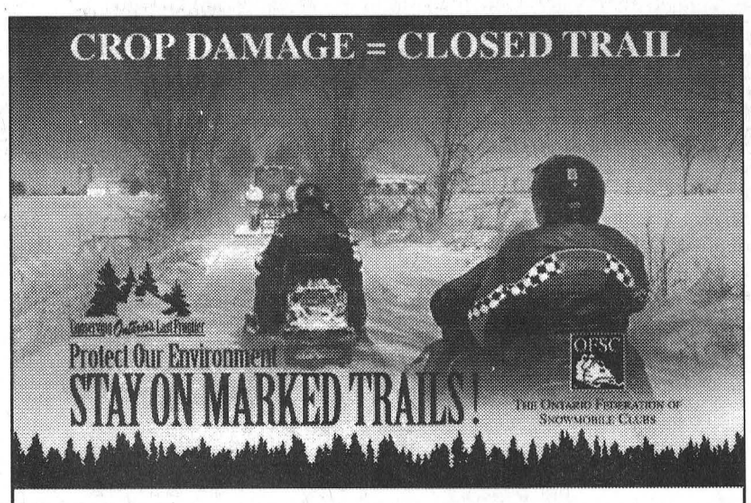

This message brought to you by
Nation Valley Snowmobile Association

Donnaerobics exercise studio


Donna McBean

464½ Main Street East, Winchester
(Lower level of Double Beauty) 448-1680 or 774-0328

Jan. 6-April 1

SCHEDULE					
MON.	TUES.	WED.	THURS.	FRI.	SAT.
	9:30 am Low Impact			9:30 am Interval	9:30 am Circuit
5:15 pm Circuit				1 class per week $60 (12 classes)	
7:00 pm Low Impact	6:30 pm Step	6:30 pm Interval	7:00 pm Cardio Boxing	2 classes per week $105 (24 classes)	
7:40 pm Toning		7:15 pm Toning		Unlimited classes $135	

Beginners welcome

PAYMENT PLAN AVAILABLE

For further information, please call
DONNA McBEAN 448-1680
Certified by the ONTARIO FITNESS COUNCIL and CAN-FIT-PRO

NOTICE

Please Note:

As of January 1, 1999 Word Classified Ads in the Chesterville Record will be increased to 25¢ per word, $5.00 minimum for 20 words plus G.S.T.

Classified advertising deadline 12pm, Tuesday.

Phone orders by VISA and prepayment only.

The Chesterville Record

Publicize your upcoming events/games, scores or hot players, phone or fax
Sports Editor
Phone: 448-2321 Fax: 448-3260

Sports

This Week

Winchester Hawks host Westport Rideaus 7:45 Wed., Dec. 30

Mega turnout for Mega Tournament

Teams from across Eastern Ontario and Northern New York will converge on the Chesterville and Winchester Arenas this weekend for the North Dundas Minor Hockey Association's second annual Mega Tournament.

Forty-six teams will compete in seven divisions starting at 7 a.m. Thurs., Dec. 31 and the final buzzer won't sound until late Sunday afternoon.

Teams will be competing in Novice House League, Novice B, Atom House League, Atom B, Pee Wee House League, Pee Wee C and Pee Wee B divisions and along with the championship trophies sand banners, two teams will have the chance to take home $1,000 each in the Homecare Shoot Out.

Each of the shoot outs, sponsored by CGC and organized by Lannin's Homecare, Winchester, and three other local Homecare franchises, will feature a $1,000 prize for each team representative managing to get the puck through the Homecare shoot out hole.

The first shoot out will be held at the Chesterville Arena at 10 a.m. Sat., Jan. 2 and the second will be in Winchester at 2:15 p.m. Sun., Jan. 3.

Each of the 46 teams will send out one representative to shoot at one of the five openings in the net and each player putting the puck through the centre hole will win $1,000 for his or her team. It is conceivable that a toal of $46,000 could be awarded and a CGC representative will be on hand from Toronto to write the cheques as the contests unfold.

Tournament opening ceremonies will be held at each rink, with the first in Chesterville at noon Fr., Jan. 1 before the Novice House League game pitting North Dundas 1 against Orleans, followed by Winchester's at 2:10 p.m., which will precede the Novice House League game between North Dundas and Kemptville.

The Pee Wees will take to the ice at both arenas Thursday. The Pee Wee C Demons will face off against Morrisburg at 7 a.m. in Winchester and the #2 House League Demons will face Morrisburg at the same time in Chesterville.

Pee Wee finals will be played on Saturday. The B division final will be played in Winchester starting at 8:15 p.m. The House League final will start in Chesterville at 7:15 p.m. followed by the Pee Wee C final at 8:15.

The Novices will take over the arenas starting at 9 a.m. New Year's Day with the #1 House League Demons facing Kemptville in Winchester and the #2 Demons facing Orleans in Chesterville.

Their playoffs will be held Sunday with the House League B final set for Chesterville at 2:15 p.m. and the A Championship starting at 3:15. The Novice B final will be played in Winchester at 3:15.

The Atom House League B final will be played in Winchester at 4:15 p.m. and the A final will be played at 5:15 p.m. The Atom B division championship game will be played in Chesterville at 4:15 p.m. Sunday.

A skills competition will be run in the upstairs hall at the Winchester arena all day Saturday and Sunday. Run by Sportonics of Ottawa, it will use a radar gun to measure shots. The player with the hardest shot in each division will be awarded a hockey stick and all those who take part will have their names entered in a draw for a pair of tickets to an Ottawa Senators game. It will cost $1 for three shots.

Hawks take Boxing Day title in all-St. Lawrence final

OTTAWA - It was an all St. Lawrence Division final as the Winchester Hawks doubled the Kemptville 73s 4-2 to claim the championship of the Eastern Ontario Junior B Boxing Day Tournament at the Barbara Ann Scott Arena here Sat., Dec. 26.

The Hawks, who hold a two-point lead over the 73s in the race for the St. Lawrence pennant, brought their divisional rivalry onto the ice here Saturday night and served notice that St. Lawrence teams will need to be reckoned with when it comes to this year's playoffs.

The Hawks opened the day with a 5-2 win over the Metro Division host Ottawa West Golden Knights and followed that up with a 4-3 win over the Rideau Division's Gananoque Islanders, advancing to the finals and avenging a 4-2 loss at the Islanders' hands Sun., Dec. 20.

The 73s made it to the final by way of a 5-0 opening round win over Metro Division-leading South Ottawa and an 8-4 win over the Perth Blue Wings, leaders of the Valley Division.

Hawks 4 - 73s 2

The championship game, for possession of the Cy Easterbrook Trophy, was a replay of the Hawks-73s game Fri., Dec. 19, also won 4-2 by Winchester except that the Hawks had to play the final without the services of team scoring leader Ryan Nichol, who was slashed in the first period of the semifinal win over Gananoque and was lost for the rest of the tournament. The Hawks also lost Eric Nadeau to injury in the Gananoque game

Serge Bellevance paced the Hawk attack with two goals and an assist, figuring all three first-period goals as the Hawks took a 3-1 lead into the second.

The teams traded goals in the second and Winchester's Jeff Pugh and Kemptville's Tim Craig played shut out hockey through the final 20 minutes.

Bellevance opened the scoring with only 40 seconds gone in the game on a set up from Sylvain Favreau and Oliver DeMeester and he and DeMeester returned the favour just under four minutes later to set up Favreau to make it 2-0.

Russ Beckett got Kemptville's first goal, on the power play at 11:37 with Rob Raistrick off for slashing, but Bellevance got his second of the period with 6:47 remaining, from Favreau and DeMeester, to restore Winchester's two-goal lead.

Jason Picker brought the 73s to within one at 11:37 of the second only to have Shane Stroughair get the Hawks' fourth less than a minute later, from Tom Hall and Brian Emond.

Hawks 4 - Islanders 3

Adam Beehler got the winner in the semifinal against the Islanders on the power play with 3:35 gone in the second.

It was Beehler's second point of the game after having combined with Summers to set up Craig Holmes with 27 seconds remaining in the first and give the Hawks a 3-2 lead going into the second.

Nichol got Winchester's first, at 14:38 of the first from Chris Bailey and Stroughair, after Gananoque had gone into the lead two minutes into the game. Dave Summers made it 2-1 Winchester, from Brad McKinnon and Nicholas Grady, with 7:20 gone.

Gan came back to tie it at two apiece with 6:19 left in the period, only to have Holmes put Winchester back in front to stay, from Beehler and Summers, while the Islanders' Mike Driscoll was sitting out a minor.

Hawks 5 - Golden Knights 2

Nadeau scored a pair of goals to lead the Hawks to their opening game win over the host Golden Knights, who occupied third place in the Metro Division going into the Christmas break.

Winchester took a 2-1 lead into the second on goals by Justin Heuff, from Summers and Hall, and Nadeau, from Holmes.

In the second it was Bailey on the power play from Leonard and Stroughair, Nadeau from Holmes and Mike McPhee and Bellevance from Grady and Bailey.

North Dundas Minor Hockey Association Mega Tournament Schedule

Game #	Date/Time	Winchester Arena	Game #	Date/Time	Chesterville Arena
1	98/31 7am	PC North Dundas vs Morrisburg	42	98/31 7am	PH North Dundas 2 vs Alexandria
2	98/31 8am	PC Metcalfe vs South Grenville	43	98/31 8am	PH North Dundas 1 vs Morrisburg
3	98/31 9am	PC Massena vs Cumberland	44	98/31 9am	PH Carleton Place vs Richmond
4	98/31 10am	PB North Dundas vs Embrun	45	98/31 10am	PB Gloucester vs Russell
5	98/31 11am	PC South Grenville vs Morrisburg	46	98/31 11am	PH Morrisburg vs North Dundas 2
6	98/31 Noon	PC Massena vs North Dundas	47	98/31 noon	PH Alexandria vs Richmond
7	98/31 1:15	PC Cumberland vs Metcalfe	48	98/31 1:15	PH North Dundas 1 vs Carleton Pl.
8	98/31 2:15	PB Massena vs North Dundas	49	98/31 2:15	PB Embrun vs Russell
11	99/01 9am	NH North Dundas vs Kemp. Royals	50	98/31 3:15	PB Nepean vs Gloucester
12	99/01 10am	NH Long Sault vs Kemp. Panthers	51	99/01 9am	NH North Dundas 2 vs Orleans
13	99/01 11am	NH North Dundas vs Kemptville	52	99/01 10am	NH Kemp. Steve's Auto vs Leitrim
14	99.01 noon	NB ASGO vs ????	53	99/01 11am	NB North Dundas vs Morrisburg
15	99/01 1:15	NH Kemp. Royals vs Kemp. Steve's	**54**	**99/01 noon**	**Opening Ceremonies**
16	**99/01 2:10**	**Opening Ceremonies**	55	99/01 12:15	NH North Dundas 1 vs Orleans
17	99/01 2:15	NH Kemp. Panthers vs North Dundas	56	99/01 1:15	NH North Dundas 2 vs Long Sault
10	99/01 3:15	NB North Dundas vs ???	57	99/01 2:15	NH Leitrim vs Kemptville
18	99/02 7am	AB North Dundas vs Russell	9	99/01 3:15	NB Morrisburg vs ASGO
19	99/02 8am	AH North Dundas vs Morrisburg	58	99/02 7am	AB North Dundas 2 vs Kemptville
20	99/02 9am	AH Leitrim vs Kemptville	59	99/02 8am	AH North Dundas vs Embrun
21	99/02 10am	AB Massena vs North Dundas	60	99/02 9am	AH NGS vs Brockville
22	99/02 11am	AB Russell vs Kemptville		**99/02 10am**	**Home Care Shoot Out**
23	99/02 noon	PB Massena vs Embrun	61	99/02 11am	AB North Dundas 2 vs Perth
24	99/02 1:15	PH Carleton Pl. vs North Dundas 2	100	99/02 noon	PB Russell vs Nepean
25	99/02 2:15	PH Richmond vs North Dundas 1	62	99/02 1:15	PC North Dundas vs Metcalfe
26	99/02 3:15	PH Alexandria vs Morrisburg	63	99/02 2:15	PC Morrisburg vs Massena
27	99/02 4:15	PB North Dundas vs Gloucester	64	99/02 3:15	PC South Grenville vs Cumberland
28	99/02 5:15	AH Kemptville vs North Dundas	65	99/02 4:15	PB Massena vs Nepean
29	99/02 6:15	AH Leitrim vs Morrisburg	66	99/02 5:15	AH North Dundas vs NGS
30	99/02 7:15	AB Massena vs Perth	67	99/02 6:15	AH Brockville vs Embrun
31	99/02 8:15	PH Top 2 Teams Play off	68	99/02 7:15	PH Top 2 Teams Play off
32	99/03 7am	NH Kemptville vs North Dundas	69	99/02 8:15	PC Top 2 Teams Play off
33	99/03 8am	NH Kemp. Royals vs North Dundas	70	99/03 7am	NH Kemp. Panthers vs N. Dundas 2
34	99/03 9am	NH Long Sault vs Leitrim	71	99/03 8am	NH Orleans vs Kemp. Steve's Auto
35	99/03 10am	NB North Dundas vs ASGO	72	99/03 9am	NB Morrisburg vs ???
36	99/03 11am	AH Brockville vs North Dundas	73	99/03 10am	AB Kemptville vs Massena
37	99/03 noon	AH Embrun vs NGS	74	99/03 11am	AH North Dundas vs Leitrim
38	99/03 1:15	AB North Dundas vs Perth	75	99/03 noon	AH Morrisburg vs Kemptville
	99/03 2:15	**Home Care Shoot Out**	76	99/03 1:15	AB Russell vs North Dundas 2
39	99/03 3:15	NB Top 2 Teams Play off	77	99/03 2:15	NH 3rd place vs 4th place B Final
40	99/03 4:15	AH B Final	78	99/03 3:15	NH Top 2 Teams Play off
41	99/03 5:15	AH A Final	79	99/03 4:15	AB Top 2 teams Play Off

NH - Novice House
NB - Novice B
AH - Atom House
AB - Atom B
PH - Peewee House
PC - Peewee C
PB - Peewee B

Casselman's own Stars lead Jr. C all star assault

CASSELMAN - Members of the first-place Stars scored five of their team's 10 goals to lead Team Black to a 10-7 win over the Whites in the Eastern Ontario Junior C Hockey League's all star game here Sunday.

Team Black, made up of players from the first-place Stars, third-place Vankleek Hill Cougars and fifth-place St. Isidore Eagles, scored five times in the third after the teams had played to a 5-5 draw through the first 40 minutes to claim the victory over Team White, made up of players from the second-place Rockland Nationals, fourth-place Embrun-Russell River Rats and sixth-place Long Sault Vipers.

Surprisingly it was the last-place Vipers who provided most of Team White's scoring punch with Pascal Decoeur, named the game's third star for his one-goal, three-assist performance, Trevor Wotherspoon and Mike Belmore scoring three of the team's seven goals.

Casselman's Matthieu Boulerice was named the game's first star for his two-goal, three-assist performance.

Pat Burroughs of the Vankleek Hill Cougars was the game's second star. He had five assists.

Boulerice's teammate, centre Jasmin Gaudreau, also had two goals and three assists and Casselman winger Martin Levesque had a goal.

Also scoring for Team Black were Carl Lacroix of Vankleek Hill, and Etienne Longtin and Scott Thompson, both of St. Isidore, each with a pair.

Also scoring for Team White were Embrun-Russell's Nicholas Bruyere and Kyle Fetch and Rockland's Frank Cyr and Shaun Harrigan.

Specials Skills Competitions

Burroughs was the winner of the breakaway goal scoring competition, getting two in the opening round to tie with Rockland's Nicholas Ranger and Boulerice and getting the only goal of the second round. Fetch had a goal in the first round. Belmore and Thompson were stonewalled.

Ken Howes of Vankleek Hill was the top goaltender with two saves in the tie breaking round. Long Sault's Dan Valade was second with one in the extra around.

Rockland's Cyr was the fastest skater, clocked at 35 kph, one klick faster than Decoeur. In third was Vankleek Hill's Lacroix and Embrun-Russell's Etienne Dicaire, both at 32. St. Isidore's Longtin was clocked at 31 and Casselman's Gaudreau at 30 kph.

Vankleek Hill's Martin Cote had the hardest shot, tripping the radar gun's reading at 124 kph. Casselman's Levesque had the second-hardest shot, 123 kph, and Rockland's Christian Groleau had the third-hardest, at 117, one ahead of Embrun-Russell's Kristian Longtin. Brian Emond of St. Isidore was clocked at 108 for fifth place and Long Sault's Trevor Wotherspoon was clocked at 104 on all three of his shots for sixth place.

Vipers lose Decoeur, Laframboise to injuries

LONG SAULT - It was even worse than the scoresheet indicated.

The Long Sault Vipers lost both their games before the EOJCHL's all star break butmore importantly, they lost the services of newly-returned forward Jamie Laframboise, who suffered a separated shoulder in their Dec. 19 5-0 loss to the St. Isidore Eagles, and team scoring leader Pascal Decoeur, who will be out for a week to two weeks after suffering a concussion in the loss to the Eagles.

The losses, to the Eagles and 9-4 to the Rockland Nationals Dec. 20, left the Vipers eight points out of fifth place in the six-team loop going into the all star break.

Eagles 5 - Vipers 0

The Eagles got a power play goal in each period as they led 1-0 after one and 2-0 after two on their way to the shutout victory.

Scott Thompson led the St. Isidore attack with two goals and an assist.

Paul O'Connor got the only goal of the first period on a St. Isidore power play and Thompson got his first with 2:39 left in the second on another power play.

Jean-Francois Gagne made it 3-0 1:31 into the third and Thompson got his second 10 minutes later. Etienne Longtin got St. Isidore's fifth goal, and third on the power play, with 7:27 left in the game.

Nats 9 - Vipers 4

The Nats blew it open in the second period with four goals to take a 5-2 lead into the final period on home ice Dec. 20.

Jason Prevost had an eight-point night for Rockland, scoring three goals and assisting on five others. Nicolas Ranger had three goals and two assists. Frank Cyr had a pair of goals and Tom Shaver added a single.

Myles McPhail had a pair of special teams goals for the Vipers, scoring a shorthanded goal at 13:16 of the third, from Mike Belmore, and getting the Vipers' fourth, on the power play, at 10:39, from Derek Proulx and Jason Leduc, who had a goal and two assists on the night.

Leduc scored on the power play at 3:13 of the first from Mark Laferriere and Scott Johnston and Johnston scored from Laferierre and Leduc at 13:03 of the second.

This Week

The Vipers are back on home ice this Saturday night to take on the league-leading Casselman Stars. Game time is 8:15 p.m.

Finch maintains one-point lead over RC Heagle

FINCH - Finch maintained its one-point lead over RC Heagle in the Finch Women's Broomball League standings Mon., Dec. 21 as the two teams played to a 1–1 draw.

In the night's other game, the Phantoms continued to exert their dominance, blanking fourth-place Crysler 3-0.

Kelly Rombough scored once in each period and league scoring leader Diane Gallinger assisted on all three goals as the Phantoms racked up their 10th win in 13 games.

Rombough scored the only goal of the first period, 6:18 into the game, and got her league-leading seventh of the season with 3:05 remaining in the contest. Sylvia Lavictoire made it 2-0 1:42 into the second, from Christine Rombough and Gallinger.

Finch 1 - RC Heagle 1

Barb Canham scored with 7:01 left in the game to raise Finch into the tie. Kelly Shaver had the assist.

Kim Casselman had given RC Heagle the lead at 15:06 of the first, scoring from Julie Justra.

The league will reconvene Mon., Jan. 4 with the Phantoms facing Finch at 8 p.m. and Crsyler and Heagle playing at 9.

Finch Women's Broomball League

Standings as of Dec. 21/98

Team	W	L	T	OTL	Pts
Phantoms	10	2	0	1	21
Finch	6	5	1	0	13
RC Heagle	5	5	2	0	12
Crysler	1	9	1	1	4

Scoring Leaders

As of Dec. 21/98

Player	Goals	Assists	ßPoints
Diane Gallinger	6	11	17
Kelly Rombough	7	4	11
Christine Bancroft	6	5	11
Connie MacLean	6	3	9
Christine Rombough	5	4	9
Dara Ferguson	4	3	7
Wendy Shaver	3	2	5
Vicky Tait	2	3	5
Carolyn MacMillan	2	3	5

Rideau - St. Lawrence Jr. "B" Hockey League

Standings for Dec. 28, 1998

	GP	W	L	T	F	A	Pts
Rideau Division							
Westport	29	18	8	3	130	86	42
Gananoque	30	15	11	4	121	107	37
South Grenville	28	12	13	3	119	128	30
Athens	29	12	17	0	124	138	26
Brockville	29	11	15	3	111	117	26
	GP	W	L	T	F	A	Pts
St. Lawrence Division							
Winchester	28	15	6	7	132	105	40
Kemptville	28	17	9	2	151	121	38
Alexandria	28	13	12	3	109	113	31
Char-Lan	28	12	13	3	104	99	31
Akwesasne	27	10	14	3	116	142	26
Morrisburg	28	4	21	3	110	173	12

Teams losing in overtime or shootout receive 1 point.

Results

Wed., Dec. 23 - Alexandria 4 at Brockville 3 - OT
Sat., Dec. 26 - Boxing Day Champs Winchester 4 at Kempville 2
Sun., Dec. 27 - Brockville 5 at Winchester 6 - SO
Westport 2 at Alexandria 3 - SO
Athens 5 at Kemptville 6
South Grenville 6 at Morrisburg 2
Akwesasne 2 at Gananoque 8

Scoring Leaders as of Sat., Dec 26

	Team	Goals	Assists	Points
Rideau Division				
R. Coon	West	18	43	61
B. Palmer	Ath	28	32	60
A. Haird	Gan	26	28	54
C. McCann	Ath	21	29	50
S. Sled	West	16	28	44
P. Amo	Gan	15	23	38
D. Stranberg	S.G.	16	20	36
J. Thomas	Bro	12	21	33
T. Dukelow	S.G.	14	17	31
D. Wood	S.G.	7	24	31
St. Lawrence Division				
R. Nichol	Win	29	24	53
A. McVey	KV	19	28	47
J. Dixon	KV	15	27	42
J. Pickard	KV	6	35	41
J. Desrochers	Alex	17	23	40
M. Hartmann	KV	14	26	40
S. Champagne	Morr	14	25	39
K. Winsor	KV	19	19	38
J. Greggain	Char	17	21	38
G. Valade	Alex	15	22	37

Pin Tales

North Stormont Ladies- High Single, Rae Kuno 257; High Triple, Rae Kuno 597 **Team Standings** - Pat 110.5, Virley 109, Rae 104.5, Elaine 96

Community League - Men's High Single, Joel Verdurmen 265, Men's High Triple, Danny Scheuner 699; Ladies' High Single, Mathilde Boyer 213, Ladies' High Triple, Pat Monast 557, Hidden Score, Pam Helmer 167. **Team Standings** - Sharol Bowman 71, Pat Monast 62.5, Pierre Jaquemet 61.5, Paul Stewart 48, Joel Verdurmen 40, Danny Scheuner 39

Busy Matrons - Ladies' High Single, Sharon Shaver 254 Ladies' High Triple, Sharon Shaver 698 **Team Standings** - Rita 64, Laura Lee 63, Mary 61, Sharon 52

Monday Nite Men's - Men's High Single, Garry Hutt 298, Men's High Triple, Derek Auger (Spare) 802, Men's High Average, Mike Glaude 249. **Team Standings** - Alley Rats 78, Stingers 74, Country Boys 59, Seniors 58, Raiders 52, A-Team 39.

Matilda - Men's High Single,Brent Fawcett 288, Men's High Triple, Brent Fawcett 659; Ladies' High Single, Marilyn Payne 300, Ladies' High Triple, Rita Cooper 658; H.S. Pam Helmer 167. **Team Standings** - Gary Milne 42, Vicky Shay 31, Gabs VanEmbden 29 ,Rosie McKeen 28

Les Copians - Men's High Single, Rodrigue Blanchard 290, Men's High Triple, Francois Leclerc 681; Ladies' High Single, Colette Seguin 231 Ladies' High Triple,Gaetane Blanchard 564. **Team Standings** - Pierre 61, Nicole 60, Rejean 54, Daniel 52, Charles 47, Francois 41.

Colourful kicks

Students at the Maple Ridge Tae Kwon Do class are kicking their way up the rainbow as three more students received new belts for completing another level of the program about two weeks ago. Janel Moore and Aaron Kenneally were fitted with their blue belts and Patrick Melchin sported his yellow belt at the regular lesson December 23. With them is instructor Mike Lecuyer.

Record Photo - Bierworth

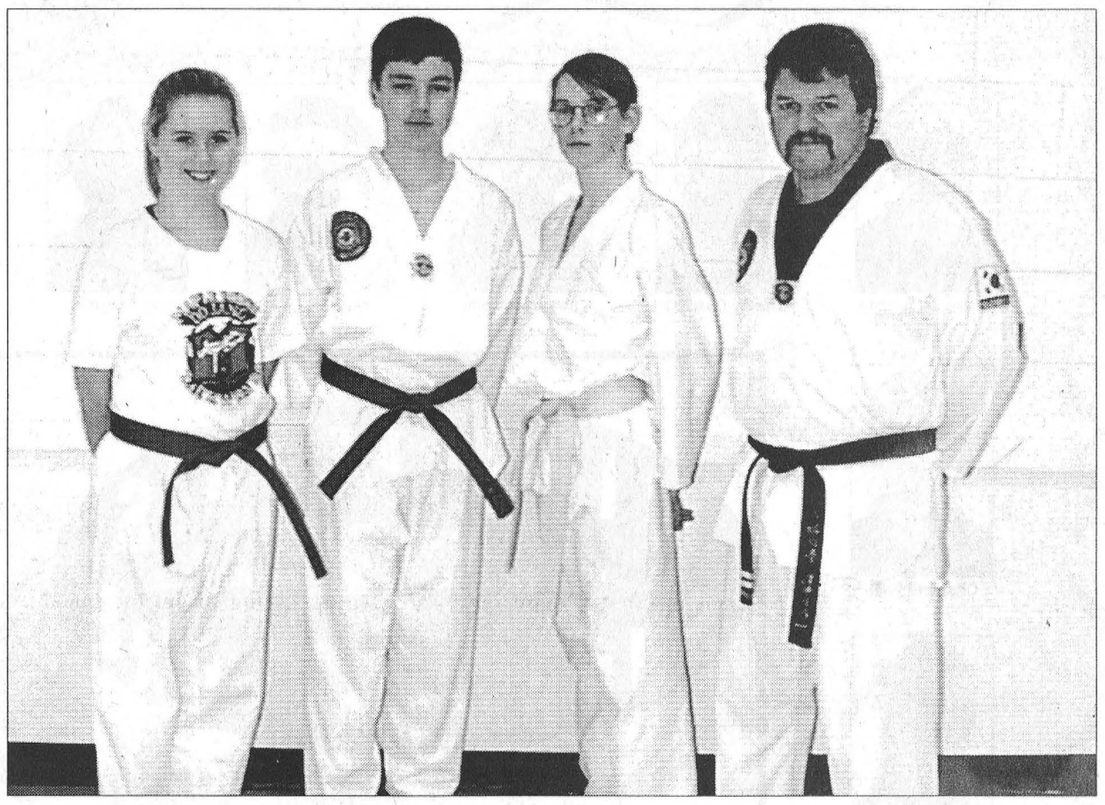

Nichol makes presence felt in OT win

WINCHESTER - Ryan Nichol made his presence felt Sunday night as the team's leading scorer, who was forced to miss the final game of the EOJBHL's Boxing Day Tournament in Ottawa Saturday due to an injury suffered in the semifinal, had a goal and an assist in regulation time and scored one of two Winchester goals in the overtime shootout as the Hawks edged the Brockville Tikis 6-5 here.

The Hawks, fresh from their tournament championship victory over Kemptville, maintained their two-point, first-place lead over Kemptville in the Lawrence Division standings. The 73s edged Athens 6-5 in regulation time Sunday night.

The Hawks had to stage a comeback to get the two points against the Tikis. They trailed 4-2 after one but fought back with three in the second only to have the Tikis force overtime with a power play goal just shy of the midway mark of the third.

Derek Layng scored two of this three goals in the first to pace the visitors to the 4-2 lead after 20 minutes.

The Hawks got both their first-period goals on the power play, the first by Jeff Leonard from Shane Stroughair and Nichol with 3:29 gone and the second by Brad McKinnon from Adam Beehler and Craig Holmes with 8:14 left.

Jeff Leonard brought them to within one at 9:16 of the second, from Tom Hall and Leonard, and Nichol tied it on Winchester's third extra man goal of the game, at 5:58 from Justin Heuff and Stroughair. Leonard put the Hawks up for the first time in the game with his second of the night, from Oliver DeMeester and Hall, with 2:49 left in the period.

Layng got his third of the night with 10:50 to play in regulation time, while Winchester captain Rob Raistrick was sitting out an interference call.

DeMeester and Nichol scored for the Hawks in the shoot out. Alan Pipe was the only Brockville shooter to get one past Dave Tratch.

This Week

Because of this weekend's NDMHA Mega Tournament, the Hawks' Jan. 2 home game against the South Grenville Rangers has been switched to 7:45 p.m. Dec. 30 (tonight).On Sunday they travel to Westport to take on the Rideau Division-leading Rideaus.

Thompson leads Pee Wee B Demons

The North Dundas Pee Wee B1 Demons went 2-1-1 in a four-game string in mid-December, losing their only game, 6-5, to the South Stormont Selects Dec. 11 in Long Sault.

They tied Morrisburg 4-4 on home ice Dec. 13, dumped Potsdam in an away game Dec. 17 and tripped up Cornwall 5-1 in another road game, Dec. 19.

Selects 6 - Demons 5

The Demons fought back from a 5-3 deficit at the end of two to tie the game with two goals in the first five minutes of the third only to give up the winner with 2:11 left in their Dec. 11 game against the Selects.

North Dundas led 2-1 after one on goals by Danny Marion, from Devon Brown, and the first of Pat Pomainville's two, from Shawn Blais and Matt Gilmer.

South Stormont outscored the Demons 4-1 in the middle period to go into the third up 5-3. Scoring for ND in the second was Pomainville, from Blais.

ND came back with a pair in the third to tie it at five, Shane Simms scoring from Brown and Tory Baldwin knotting it from Chris Thompson. Hickman scored his second of the game with 2:11 left before the buzzer.

Demons 4 - Lions 4

The Demons gave up two goals in the last five minutes of the game to allow Morrisburg to tie the game in Winchester Dec. 13.

The teams played through a scoreless first period and traded a pair of goals each in the second to go into the third tied at two before the Demons grabbed a 4-2 lead with 7:48 remaining.

Justin Elliott scored for the visitors with 4:31 left and Tyler Lefortune got his second of the game with 3:35 left to earn Morrisburg the tie.

Ben Baker scored ND's first, from Michael Tutton, with 10:19 left in the second and Marion got the Demons' second, unassisted with 1:17 left.

Baldwin scored unassisted at 11:11 of the third to put the Demons up 3-2 and Tutton made it 4-2 at 7:48 from Thompson and Devon Kelly.

ND 7 - Potsdam 1

Thompson scored three goals and the Demons' special teams contributed three power play goals as North Dundas hammered Potsdam Dec. 17.

ND led 1-0 after one after Matt Gilmer scored from Pomainville 3:08 into the game and they got three in the second, two on the power play, to take a 4-0 lead into the third.

Scoring in the second were Thompson, from Shane Simms, at 13:26, Marion, on the power play, from Baldwin, at 7:39, and Simms, again on the power play, from Blais, with 1:47 left in the period.

Thompson got his second, unassisted, at 12:25 of the third and he made it 6-0, from Baldwin, 16 seconds later.

Captain Trent McBain got ND's third extra man goal of the game, with 3:32 left, unassisted.

ND 5 - Cornwall 1

Thompson had his second straight three-goal game to lead the Demons to the win over Cornwall on the road Dec. 19.

ND took a 3-0 lead into the second on goals by McBain, from Baldwin, and a pair by Thompson. Simms assisted on both and Gilmer had an assist on the second.

Cornwall got its only goal at 12:46 of the second, Joel Langlois scoring from Shane Nakic.

Thompson picked up his third of the night unassisted 2:49 into the third and combined with Brown to set up Marion for ND's fifth with 3:41 remaining.

SPORTS CALENDAR

NDMHA 2nd Annual Mega Tournament
Thurs., Dec. 31 - Sun., Jan. 3
Chesterville and Winchester Arenas
46 teams competing in Novice House League, Novice B, Atom House League, Atom B, Pee Wee House League, Pee Wee C and Pee Wee B Divisions
Opening Ceremonies
Noon Fri., Jan. 1 in Chesterville
& 2:10 p.m. Fri., Jan. 1 in Winchester
Lannin Home Care Shoot Outs ($1,000 prizes)
10 a.m. Sat., Jan. 2 Chesterville Arena and 2:15 p.m. Sun., Jan. 3 in Winchester

Pee Wee Championships
Sat., Jan. 2
Novice and Atom Division Championships
Sun., Jan. 3
Winchester Hawks
Wed., Dec. 30 - 7:45 p.m.
Hawks host South Grenville Rangers
Sun., Jan. 3
Hawks at Wesport Rideaus
Long Sault Vipers
Sat., Jan. 2 - 8:15 p.m.
Vipers host Casselman Stars
Sun., Jan. 3
Vipers at St. Isidore Eagles

Fax 448-3260 for your free sports calendar listing.

NEIL FLEGG CARTAGE
SAND • GRAVEL • TOP SOIL
TRUCK & BACKHOE RENTALS
LICENCED SEPTIC BED INSTALLATIONS
NEWINGTON - 984-2513

SULLIVAN BROS.
(1950)
House moving • Basements • Septic tank installation • Crushed stone • Fill • Top Soil • Sand • Hy-Hoe • Backhoe • Dozer • Dumptruck
448-2332 - 448-3410

You Can Rent This Space For $7.00 per week

ROGER SALMON MASONRY CONTRACTOR
BLOCKS • STONE • BRICK • CEMENT WORK
TOP SOIL • SAND • GRAVEL
Backhoe • Bulldozer • Dump Trucks
LICENCED SEPTIC SYSTEM INSTALLATION
R.R. 1
CHESTERVILLE 448-3683

D's COLLISION CENTER
Car Rental/loaner Available
24 Hour Towing Arranged
Bus.: (613) 774-2733
1-800-663-9264
Res.: (613) 448-2688
Fax: (613) 774-0407
P.O. Box 948, Dawley Dr
Just off Hwy 31, 43 By Pass
WINCHESTER, ONT. K0C 2K0

Chesterville Bowling Lanes
Public Bowling
Try Glow Bowling
Sat. Afternoon & Evening
Sun. Afternoon
448-3535

You Can Rent This Space For $7.00 per week

GERALD STEWART CARTAGE
• TOP SOIL
• Truck & Backhoe Rental
Chesterville
448-3221

BOYD CHRYSLER JEEP EAGLE
AUTO BODY REPAIR
Winchester - (613) 774-2520
(Fax - (613) 774-2264
Mopar Genuine Parts
Serving You Since 1936
Chrysler Five Star Service

You Can Rent This Space For $7.00 per week

McMillan's Furniture Repair & Upholstering
448-3351
Chesterville
Since 1975


Bryan St. Amand


Shirley Dearing


Adam Metcalfe


Al Casselman


Alex Ferguson


Alice Schuler


Amy Rutters


Marlene Casselman


Sherry Smith


Chris Deighton


Charles Lynch


Cheryl Wright


James MacHardie


Jo-Anne Hoftyzer


Joyce Francis


Peter Fisher


Deanna Small


Paul MacNeil


Chris Laflamme


Marilon Deneault

Nicholas Hall


Nancy Dean


Mike Dean


Micheline Marston

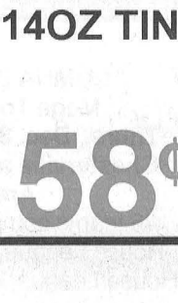
Linda Langlois


Robert Billings

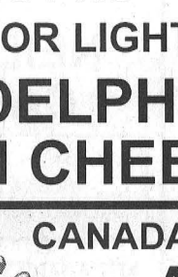
Linda Markell


Ryan Moore


Matthew Ray

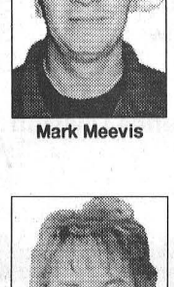
Janice McMillan


Gloria Gustaferri


Cindy Smith


Gordon Dean


HeatherThompson


Julie Dean


Bill Edgar


Dianne Cass


Mark Meevis


Cathy Wyman


Leonard Beckstead

Happy New Year!

THE STAFF, THE MANAGEMENT, AND THE OWNER

Thank you for your patronage this year. Since May 11, 1976 it has been our pleasure serving you. We wish all our customers and friends a Happy New Year. May your table be full of good food and blessings.

1998 has been a banner year for our little company. The challenges of 1999 we look upon as inspiring.

HOLIDAY PROMOTIONS ARE IN EFFECT UNTIL TUESDAY, JANUARY 5, 1999 "INCLUDING"

PEPSI-COLA
REGULAR OR DIET
7- UP
REGULAR OR LIGHT
MOUNTAIN DEW
24X355ML TINS
LIMIT OF 3 CASES PER FAMILY
4.88

PRODUCT OF MOROCCO 2.3KG BOX

CLEMENTINES
4.88

200-300G PKG
SOUR CREAM & CHIVES, CHEESE BITS, BACON CHEDDAR, SOCIABLES, FRENCH ONION, BACON DIPPERS, WHEAT THINS, MULTIGRAIN THINS, SWISS CHEESE, VEGETABLE THINS, CHEESE NIPS, LESS FAT VEGETABLE THINS, LESS FAT WHEAT THINS, LESS FAT CHEESE NIPS RITZ, RITZ LESS SALT, RITZ BITS, OR CHEDDAR RITZ
1.68

PILLSBURY 235G PKG

CRESCENT DINNER ROLLS
98¢

GREEN GIANT 12 TO 14OZ TIN
ASSORTED VARIETIES VEGETABLES
58¢

KRAFT 250G PKG
REGULAR OR LIGHT

PHILADELPHIA CREAM CHEESE
1.98

STOVETOP 120G PKG
TURKEY STUFFING MIX
98¢

CANADA GRADE 'A' FROZEN
ALL SIZES TURKEYS
1.49LB 3.29KG

E.D. SMITH 19OZ TIN
CHERRY, MIXED BERRY, STRAWBERRY, APPLE, BLUEBERRY, RASPBERRY, LITE CHERRY, RHUBARB/STRAWBERRY, RAISIN, PUMPKIN OR CHERRY/CRANBERRY
PIE FILLINGS 1.98

CUT FROM FRESH LOCAL YOUNG PORK
QUARTER LOIN MIXED PORK CHOPS
3 RIB, 3 CENTRE CUT, 2 TENDERLOIN
1.48LB 3.26KG