WINCHESTER PRESS

VOL. 74. No. 31. WINCHESTER, ONT., THURSDAY, DECEMBER 14, 1961 PRICE 10 CENTS

Is This The Spirit Of Christmas?

The Press has been asked to warn Winchester's younger citizens of the dangers involved in taking the big coloured light bulbs from the Community Christmas tree at the town's main intersection.

The swiping, stealing, taking or borrowing of these bulbs, whatever you want to call it, is an annual habit at this time each year when the tree is set up. Seems there are some persons who forget about the true meaning of Christmas and the reasons for the Christmas tree being placed there in the first place.

Last week several bulbs were found to be missing. Winchester authorities do not wish to convict anyone at this time of the year, but they do remind those responsible that the taking of these bulbs is against the law. In addition, there is also the strong possibility of one or more persons, even innocent victims, being electrocuted by putting their fingers in the empty socket.

For the benefit of all concerned, town authorities ask the co-operation of everyone in making certain that these Christmas tree bulbs be left where they are to serve the useful purpose of helping to adorn the town — and to help commemorate an important birthday.

Colourful Parade

HUGE CROWD GREETS SANTA CLAUS



SANTA SURROUNDED BY ADMIRERS —Press Staff Photo

More Than 1600 Youngsters Receive Treats

The parade route was lined and the Community Centre was jammed as more than 1600 youngsters and about 2,000 parents and friends were on hand in Winchester on Saturday afternoon to see Santa Claus.

With attendance down only slightly to last year's record crowd, the big day in Winchester this year was again termed a "huge success" by the Chamber of Commerce, sponsors of the annual event. Santa Claus' hectic schedule on Saturday also saw him pay visits to the neighbouring towns of Kemptville and Chesterville, and officials said that this was probably the reason why the crowd in Winchester was down about 100 from last year. However, Chamber committees were also quick to point out that the Santa Claus parade and visit in Winchester each year is still the "biggest and the best" in the district and apparently the big crowd in town on Saturday agreed.

MORE PICTURES
A complete picture story of Santa's visit to Winchester last Saturday appears on Page 4 of this issue.

Santa arrived in Winchester early Saturday afternoon and was escorted to the High School campus to a waiting throng of children and parents. From there he was taken to the Community Centre in a colourful parade of floats headed by the attractive Winchester High School Band. At the Community Centre he had a hug and a word or two for the many youngsters who came out to see him. Colourful bags of treats were handed out as the children left the rink by a group of helpers. Later, Santa and Mrs. Santa left for parts unknown but not before visiting the District Memorial Hospital where they also handed out bags of treats.

Headed by the High School Band, the colourful parade included floats from: the Chamber of Commerce, Muriel's Flowers, The Dual Tones Car Club, Public School Safety Patrol, Winchester Boy Scouts, Winchester Carnival Queen riding in a new Dodge convertible supplied by Mac Strader of Williamsburg; Winchester Fire Department; the Jo-Anne Shoppe; W. J. L. Boyd and Sons Ltd.; Keyes' Construction Supplies; J. L. Belway; Walter C. MacDonald Motors Winchester Limited; Patz Limited.

Tractors for hauling floats were supplied by Roy Fawcett, Gerald Howes, Ewart Carkner and J. L. Belway.

Hospital Announces Tenders

Tenders for various supplies to the District Memorial Hospital for the year 1962 were announced by the Board of Directors at the regular December meeting held Tuesday evening.

With all lowest bids being accepted, the following firms were successful in their tendering:

Fuel — J. J. Christensen. Morrisburg, Cities Service.

Milk and Cream — G. H. Reynolds, Winchester.

Bread — Galla Bakery, Ottawa (only tender).

No quotes were received for supplying butter, and arrangements were made with the present suppliers, Kemptville Creamery, to continue supplying butter at the current rate.

At Tuesday night's meeting Miss B. Legris, Director of Nurses, informed the Board of the loss of members of the hospital nursing staff due to working under continued pressure. She urged all directors to notify her immediately if they knew of available Registered Nurses who would work. The situation is acute and more nurses are needed.

Leroy Strader, of Legion Branch 108, Winchester, addressed the meeting outlining plans of the Legion to further enhance the grounds immediately surrounding the Cenotaph at the north-east corner of hospital property. He said the Legion would like to improve the grounds in the way of levelling and extending the present hedge to Louise Street. The work will be paid for by the Legion, and following completion the property will be maintained by the Hospital, the Legion proposed. Hospital directors voted unanimously in favour of the proposal.

Reports of the Administrator and Director of Nursing showed that the hospital continued to operate at peak capacity.

$9,000 To Date For Tuberculosis Christmas Seals

St. Lawrence Tuberculosis Association members have raised an estimated $9,000 through their annual sale of Christmas seals.

Mrs. Alice McCanse, association secretary, said 19,710 letters were sent out and 4,139 have come back.

"We're sending follow-up notes out now and we certainly hope to bring in more donations," she explained.

She notes persons desiring extra seals can get them by calling her at WE 2-6656 or visiting the Assoication office at 143 Fourth Street West, Cornwall.

Mrs. McCanse emphasizes the importance of a speedy donation to the drive.

"Immediate returns mean a savings to us in both time and money," she said.

K. A. McKinnon is drive chairman. Plans for a Christmas party for St. Lawrence Sanatorium patients are completed.

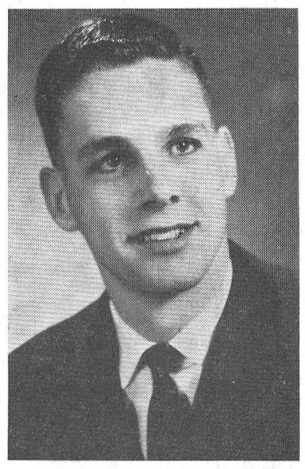

James Ball RCMP Graduate

A recent graduate of the Royal Canadian Mounted Police College in Regina, Saskatchewan, James Ball has been posted to the RCMP detachment in Corner Brook, Newfoundland. Jim is a son of Mr. and Mrs. Murray Ball, of Morrisburg, and a graduate of Morrisburg High School.

Winchester Legion Branch Playing Important Part In Community

President Basil Dawley, Winchester Branch No. 108 of the Royal Canadian Legion, at the Winchester High School Commencement, presented the following Legion awards:

A $100 scholarship, to the student in Winchester High School with the highest standing in Science, to Miss Mary Link.

In the Essay Contest for Grade XII students, on the subject, "Canada's Participation in the United Nations": First prize, $30.00, to Miss Deanna Dawson; 2nd, $20.00, to Miss Maryke Leyenaar; and 3rd, $10.00, to Miss Beatrice Lewis.

At the well attended meeting held in the Clubroom recently, it was decided to continue the $100 Scholarship for 1962. The Scholarship is to be given to the student of Winchester High School proceeding to a Bachelor Degree in a University.

The Essay Contest and the Public Speaking Contests will also be sponsored by the Legion for 1962. It was suggested that an additional Public Speaking Contest be given for boys only, since the winners heretofore have been girls.

The other projects being sponsored for 1962 were: Improvement of the grounds around the Cenotaph; the Peanut Hockey League in Winchester; and a donation of $75.00 to the Boy Scout Committee for the purchase of tents.

A special drive for membership was endorsed by the meeting. It is hoped that every veteran in the district will consider becoming a member.

Stubborn Nature!

Mr Weatherman may tell us that winter is here. However, there are still some stubborn signs of nature ignoring his message.

Last week Mrs. Elizabeth Walker of Winchester unearthed a growing Easter Lily from the frozen ground at her St. Lawrence Street residence. The Lily, which bloomed during Easter and again last summer, was green and stood about three inches high. Mrs. Walker also reports Lilacs in bud and growing shrub.

F. M. Cass Resigns As Solicitor

The regular meeting of the Council of the Township of Winchester was held last Wednesday in the Township Building with all council members present. Reeve Gerald C. Holmes presided.

The tender to supply diesel fuel and furnace oil to the township at a price of 17.2c per gallon and 16c per gallon respectively, submitted by S. G. Black, was accepted. The accepted tender was the lowest of five received.

A letter was read from the Minister of Municipal Affairs, Hon. F. M. Cass, regretting his inability to continue as township solicitor while he is the Minister of Municipal Affairs. The clerk was instructed to contact G. W. Gorrell to ascertain if he would accept the appointment of solicitor for the township.

The road superintendent was instructed to bring the rented truck into the shop on the 15th of December to mount the snowplow.

The following accounts were passed: Road Voucher No. 12, $7,882.06; Drainage, $2,765.93; Election expenses, $506.00; Salaries, $125.00; Fox bounties, $16.00; Printing and advertising, $335.00; Legal fees, $90.00.

The next regular meeting of Council will be held on January 2nd, 1962, at 11 a.m. in the Township Building.

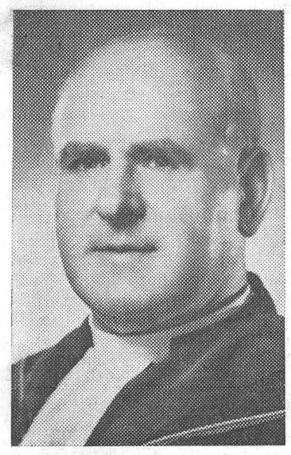

New Moderator

Rev. William Sutherland, Minister of St. Paul's Presbyterian Church, Winchester, who was elected Moderator of the Brockville Presbytery at a meeting held in Iroquois.

Upper Canada Village Receives Awards Of Merit

Three coveted "Awards of Merit" of the American Association for State and Local History were presented to Ontario winners by former Premier Hon. Leslie M. Frost at the recent meeting of the York Pioneers Historical Society.

J. A. C. Auld, MPP, accepted the award for Upper Canada Village and the Crysler Farm

(See 'VILLAGE' Page 12)

Impressive Dedication Service At Wesleyan Methodist Church

An impressive dedication service for an equally impressive church. That just about tells the story of Sunday afternoon's special services marking the dedication of the recently renovated Winchester Wesleyan Methodist Church.

Given a complete face lifting from front to back, the church was also enlarged to allow for slightly more seating capacity, extra Sunday School rooms, a nursery at the front of the church, a vestry and choir room. The outside was also given a coat of stucco, while the rearranged front of the building was covered with an attractive type of permastone. Still to be installed are new doors to the main entrance of the church which will add even more to the new beauty of this fine church.

Funds for the building were made possible through a special church building fund provided by the congregation.

At Sunday afternoon's special dedication the Church was filled to overflowing. Rev. Willis Mack, church pastor, presided at the service, and the guest speaker was Rev. J. A. Spearman, president of the Canada Conference of Wesleyan Methodist Church in America. Mr. and Mrs. E. E. Wilson, of Brockville, were in charge of the special music at the service, and accompanists were Mrs. Willis Mack and Mrs. Bruce Barkley.

Rev. J. H. Weaver led in the unison reading and the Invocation was given by Rev. Mr. Mack. Rev. M. E. Summers, formerly of Winchester, read the Scripture lesson, and Rev. H. Kielty, a former minister, gave a special prayer.

A statement of the finance and budgeting of the church was read by Allan Hutchinson, a member of the church building committee.

Reeve John Fader represented the village at the service and brought greetings from the townspeople as well as congratulations to the Church on the completion of its extensive building program. Greetings from the Winchester Ministerial Association were given by Rev. William Sutherland, and during the Ceremony of Dedication the presentation of the building was made by Rowat Jones, representative of the Church Trustee Board. Presentation of the keys was made to the church by the contractor, Erwin Duncan.

Benediction was pronounced by Rev. Murray McKnight.

Flowers were placed in the church by Mr. and Mrs. Clarence Holmes, Mrs. Floyd Coons and by the Church Board in memory of the pioneers of the Wesleyan Methodist Church in Winchester.

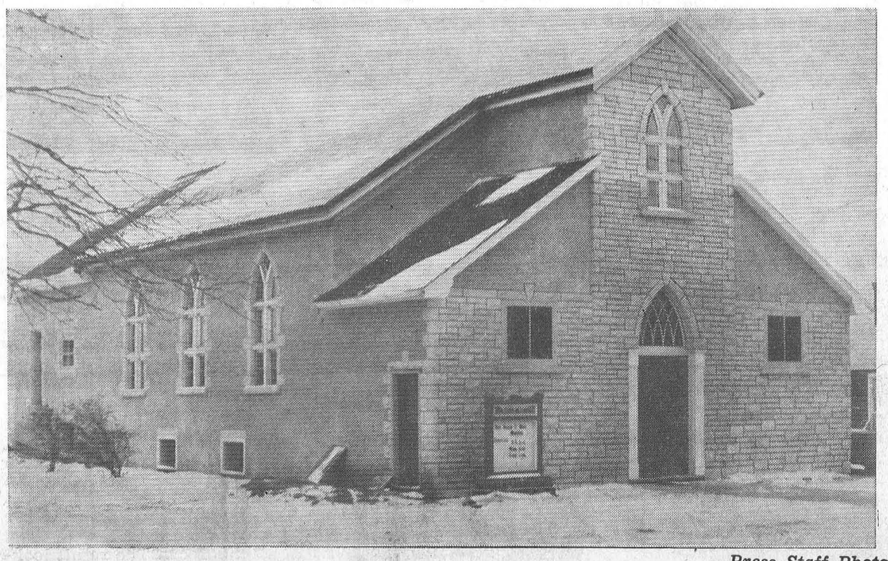

THE CHURCH TO-DAY —Press Staff Photo

FOR DUNDAS COUNTY

Gerald Adams Heads S. C. I. Association

Gerald Adams, Wiliamsburg, is the newly elected President of the Dundas Soil and Crop Improvement Association. The annual meeting was held last Wednesday at Winchester Springs. Douglas Irvine, Brinston, became vice president; Malcolm Graham, South Mountain, second vice president, and Harold Lannin, Winchester, third vice president. E. K. Pearson, Agricultural Representative, is Secretary-Treasurer, and Douglas Durant, Chesterville, now becomes past president.

One of the main functions of the Association is the establishment of demonstration projects. These are placed with co-operating farmers to show the value of new varieties of hay, pasture or grain and of good production practices with these crops. Demonstrations of weed control may also be included.

Speaker at the afternoon session was D. E. Logsdail, head of the Soils Division at Kemptville Agricultural School. Mr. Logsdail stated that fertilizer usage in Dundas County had increased by 400 per cent. in the past ten years. He emphasized savings to be had in using the double-strength fertilizers and recommended soil testing for all farms. Soil samples, he cautioned, must be carefully taken and must include a portion of soil from all sections of the field.

J. W. MacRae, Fieldman of the Field Crops Branch, Department of Agriculture, reported on the Provincial Pasture competition. He showed many slides illustrating the good pasture management on the farm of Stanley Wightman, Glengarry County, this year's provincial champion. Mr. MacRae stated that this would be his final meeting in Dundas County since he is retiring this year after 17 years as fieldman.

George Suffel, district director of the Ontario Soil and Crop Improvement Association, reported on the pasture competition in Dundas. The top pastures were so excellent that he had a very difficult job in selecting a winner. Hugh Blaine, Mountain, was winner in the competition, followed by M. Schneckenburger, Morrisburg; Mrs. L. J. Renwick, Mountain, and Harold Lannin, Winchester.

Directors elected for 1962 are as follows:

Matilda Township, Delmar Adams, Stanley Shaver, Dixon's Corners; Gordon Cooper, and Lorne Henderson, Brinston.

Mountain Township, Baden Renwick, Arthur Milne, Hugh Blaine, of Mountain, and Harold McMenomy, Inkerman.

Williamsburg Township, Basil Casselman, Bernard Brunt, Williamsburg; Mason Robinson. Chesterville; M. Schneckenburger, Morrisburg.

Winchester Township, Edwin Forward, Winchester; Don Cross and Graham Durant, Chesterville; Hume McConnell, Morewood.

Directors at Large, Eric Casselman, Angus Smith, Chesterville, Harry Williams, Mountain.

Directors to Dundas Federation of Agriculture, Arthur Milne, Mountain, and Gerald Adams, Williamsburg.

District Director, O.S.C.I.A., George Suffel, Mountain.

100 Club

Members of Winchester 100 Club are reminded that the annual Christmas luncheon-meeting will be held this Thursday evening, (not Friday) December 14 in the Town Hall, starting at seven o'clock sharp. Members are requested to bring a Christmas gift, value $1.00, which will be exchanged at the meeting before a colourful Christmas tree. Norman Blackler will be the guest pianist, and there will be a sing-song of Christmas carols in addition to a full slate of business.

Committee in charge consists of Rev. William Sutherland, Ed. Boyd and Hugh Eadie. A good turnout of members for this meeting is requested by President Howard Willard.

THE WINCHESTER PRESS

WORKMAN BROS., Publishers

Established in the year 1888

Published Wednesday Afternoon. Dated Thursday.

Suscription Rates: $3.00 per year in Canada; $4.00 per year in the U.S.A., payable in Advance.

Member of the Canadian Weekly Newspaper Association and the Ontario Weekly Newspaper Association.

Guaranteed Circulation over 2350
Advertising Rates on Request

Authorized as Second Class Mail, Post Office Department, Ottawa

Volume Seventy-Four — Thusday, December 14th, 1961.

Arctic's Future

In Canada's Arctic islands today there are generally two types of settlements—trading posts near the Eskimo hunting grounds, and government scientific stations at widely scattered points.

In between are the frozen wastes over which the Eskimos roam in their hunt for food.

In future years—perhaps not too distant—there may be startling changes. Development of atomic powered, cargo-carrying submarines, of atomic-fuelled power plants, of improvements in air travel and long-distance communications all give impetus to possibilities of industry in the Arctic.

"The off-again, on-again Canadian dream of tapping the oil, gas, gold, nickel and iron riches of the Arctic and sub-Arctic regions has come closer to realization this year than ever before," says the Digest, issued by the Toronto Stock Exchange.

And, it says, "serious consideration is already being given to the possible establishment of secondary industries to save shipping costs through further on-the-spot processing."

So far oil drilling has attracted most attention. Vigorously prosecuting the search, Canadian, American and British oil companies this year have taken leases on more than 45,000,000 acres.

But mining companies also report finds of asbestos, nickel, copper and gold. Iron is already being mined.

An industrial future of the Arctic with its accompanying bustle of human activity was probably never dreamed of by the old explorers. The hardships suffered by such pioneer figures as Frobisher, Davis, Hudson, Baffin and Barents in fact dimmed for a long time world interest in the frozen Arctic.

The first navigation of the Northwest Passage was not completed by Roald Amundsen until 1906, and it took him three years. It's little more than 50 years since Peary claimed to have reached the North Pole in 1909, and only 35 years since the first flight over the pole by Richard Byrd and Floyd Bennett in 1926.

Now, the North Pole is a regular air route between Europe and the west coast of North America.

Who knows what the Arctic will be offering in another 50 years?

Complacency Or Realism

The pros and cons of fall-out and blast shelters are making the rounds. And although Civil Defence authorities stress that all of us should make some preparations, many feel that even the Civil Defence group is groping in the dark at something not quite understood.

The Renfrew Advance sums up the general feeling of many people in the following editorial:

"In San Francisco last week, a meeting designed to tell the public what to do about fallout, was cancelled. Of some 1,500 expected, 30 people showed up.

"Whether civil defence advocates like it or not, this is the general reaction to warnings about nuclear warfare right across the continent.

"A world war involving nuclear weapons is assumed to be so devastating that further life would be both unlikely and undesirable—few people relish the thought of emerging from a fallout shelter to face what might be left.

"And there isn't much doubt about the result of an all-out war.

"The public would seem to be thinking in terms like these . . .

"What defence could there possibly be against a big bomb falling, say, on Toronto?

"What good would 20 minutes warning do?

"With Toronto gone, the centre of the province's government, industry, commerce, communications, medicine and nearly a quarter of the whole population, the general feeling of futility about emergency measures is easy to understand.

"This complacency on the part of the public isn't a defeatist outlook—it is more a case of taking a realistic attitude. We think that the public at large senses that its governments are not really convinced there is any point in preparing for nuclear warfare and so it takes the same attitude.

"If the bombs and bombers of World War Two were the worst weapons available, then there would be a good argument for digging in, but the explosion at Hiroshima changed the concept of war.

"There just may be a chance that enough people in the world realize that war is no longer possible as a solution to global problems—that this reluctance to become alarmed or build shelters presents the passing of the era of world wars.

"Something to hope for and miraculous if true."

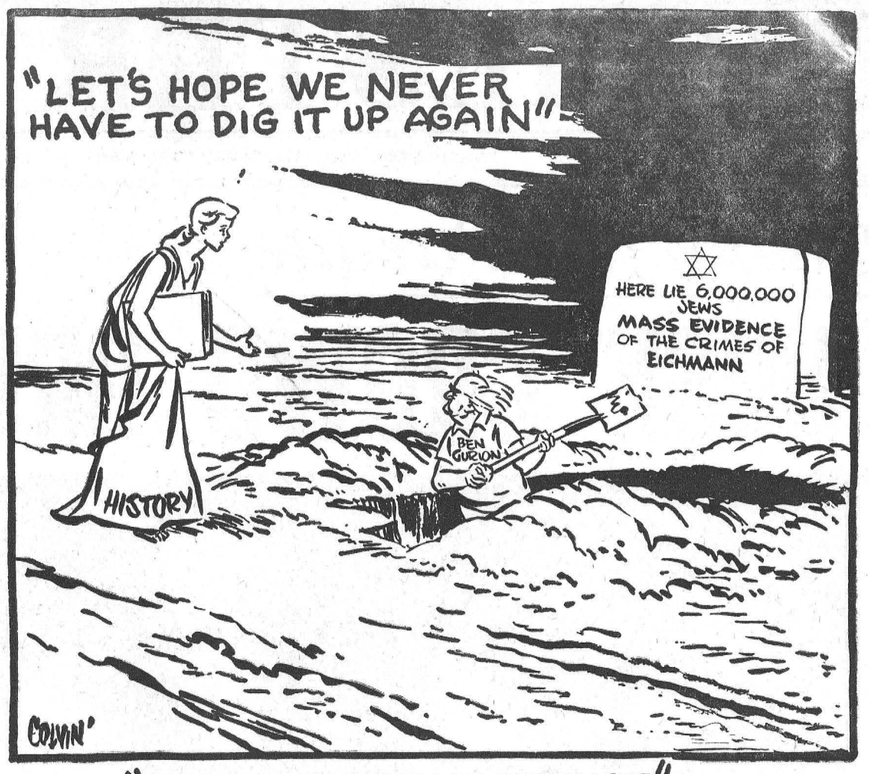

"THE EICHMANN VERDICT"

Toronto Report

BY HON. FRED M. CASS

During the third week of this Session, members taking part in the debate on the Speech from the Throne as is usual took the occasion to speak on the matters dearest to their own hearts and most important to their constituents. There continued a very considerable discussion on the much publicized "organized crime" drive of the Opposition Parties, and Prime Minister Robarts announced that he would, before the Christmas adjournment, make and announce his decision as to the government action to be taken with respect to this important controversy. Many speakers also made present liquor laws and customs their target and it seems apparent that there will be some loosening of long time regulations in this field.

As last year, the estimates of certain departments were tabled and debated. Again the government has introduced the estimates of smaller departments such as the Prime Minister's office, prior to the introduction of the budget. It was found that this practice last year enabled many matters about which there was no controversy to be speedily cleared from the House agenda.

Committees of the House started their Session-long grind of careful examination of legislation and policies being introduced by the government. It is in these Committees, really, the Member has and usually takes the opportunity to discuss all phases of government and to question the necessity or desirability of any item and to ascertain the ramifications of what often appears to be a very simple matter, but which on a closer look is found to affect many aspects of our daily life and business. And since the Civil Servants responsible for the carrying out of the new legislation and policies are on hand for questioning, every member does get a most excellent briefing on most matters which then come up in the House for final discussion and decision.

One of the best debated items during the week was the Bill introduced to amalgamate into one system the present three Ontario Hydro systems. Ontario Hydro in Northwestern Ontario, in Northern Ontario and in Southern Ontario have been operated as separate systems, but under the new legislation all will become one great province-wide system. As Ontario Hydro is unique in its joint ownership by municipalities and the province and in its methods of operation and in its efficiency and economy in power supply and costs, all members have taken a keen interest to ensure that none of the good points of Ontario Hydro are lost. This the Minister in charge has assured the House will not happen.



Sugar and Spice

By Bill Smiley

Whoa, there! Slow down. Relax. Get that frown off your face. Don't look so strained. It's not a funeral or a wedding, or even a threshing you're getting ready for. It's Christmas. Remember?

* * * *

I know. I know. "It's a trying time for all of us" and "Christmas is getting too commercialized" and "it's not what it used to be" and "we can't afford all those presents" and "Christmas is just a big pain in the neck" and "I don't enjoy Christmas any more. I'm simply worn out." I've heard them all.

* * * *

Poppycock! Piffle! It's not Christmas that's a pain in the neck. It's some of the so-called Christians who celebrate it—worrying, complaining, grabbing, sweating, pushing, whining — in a perfect frenzy as the glorious day approaches.

* * * *

For myself, I find Christmas, and the weeks approaching it, a demanding but exhilarating experience. Each Christmas season, around our house, presents a challenge that brings out the best in me. And don't anybody, please, remark that the best is none too good.

* * * *

The reason is that, each year, about the time other people are wrapping gifts and addresing Christmas cards, we are up to our ears in a Domestic Project. For some reason, we become involved, annually, in the most stupendous household upheaval, just before the festive season. It's not my doing. Every year, about the first of December, the Chief Engineer gets hallucinations of grandeur, and we're for it.

* * * *

One year, it was a new sink in the bathroom. Translated, this means I wound up with a complete new bathroom which took me about two years to pay for. Another year, she thought we'd sand all the floors. The result looked like Lake Superior on a choppy day. One pre-Christmas, we got into the painting and whenever the family met at mealtime, it resembled a war-gathering of the Six Nations.

* * * *

On still another occasion, we had to build a chimney a couple of weeks before Christmas. (No, Virginia, it wasn't for Santa Claus to come down. It was for the smoke to go up, for a change, instead of just hanging there.) Anyway, the man said the bricks were too wet, or something, so we wound up with about 8,000 bricks piled, to dry, in the kitchen.

* * * *

During these ordeals, the old Trouble 'n Strife is about as easy to get along with as a cobra with a hangover. That's why I look on the annual Project as a challenge. If we can get through a couple of weeks of this without anyone picking up an axe, Christmas is a breeze.

* * * *

When the last snarl of the sander fades, or the last brick is slapped into place, or the last splatter of paint is turpentined off, I know that Christmas, peace on earth, and goodwill toward me and the kids, are practically upon us.

* * * *

Each year the Project has acted as a safety valve for the Old Girl. You know what women are like with Christmas coming on, normally. They run around in ever-decreasing circles as they try to cope with turkey and tree and trimmings, pudding and presents and pies. After a couple of weeks of painting, or running around the brick-pile, my old lady was always so whacked out that getting ready for Christmas was a pleasant change, in comparison.

* * * *

That's why I was a mite alarmed this year. You see, we're living in a rented house, and there's no outlet for that pre-Christmas project. The lady is restrained by law from ripping off all the wallpaper or launching into a linoleum-laying orgy. All she can do is eye it longingly.

* * * *

But I needn't have worried. Unable to create alarm, confusion, chaos and open warfare in the house, she has gone further afield. To church. As organist, she's facing her first Christmas, with all the extra and special services. There's panic aplenty. That kid spends more time at church than at home. We have carols coming out our ears.

* * * *

But it's a good thing, I say. Here's the program: three services the day before Christmas, including a midnight; a service Christmas morning; then jump in the car and go haring off a hundred miles across country to Granny's, for Christmas dinner. With a session like that to get frantic about, she hasn't time to drive us all crazy "getting ready for Christmas."

United Nations Report . . .

BY JEAN CASSELMAN, M.P.

In reporting generally on the Canadian Delegation to this 16th Session of the United Nations, I mentioned that my specific appointment was to the Third Committee.

There are seven committees and the Third deals with Educational, Cultural and Humanitarian subjects. Specific subjects are allotted to various committees by a committee of the General Assembly. At the first meeting of each committee, a chairman is chosen as well as a vice chairman and rapporteur. An attempt is made to fill these three positions in each committee on a broad geographical basis. Accordingly, the Third Committee has as Chairman, Mr. Lopez of the Philippines; vice chairman, Miss Imru, of Ethiopia; and rapporteur, Miss Pelt of the Netherlands.

The Chairman's first duty upon his appointment is to request that the Committee set up its agenda. After some debate this year the Third Committee arranged that their first item should be the draft Convention on Consent to Marriage, Minimum Age of Marriage, and Registration of Marriages. Each of the 103 members of the United Nations is represented on every Committee and most countries speak on each item of the agenda, adding resolutions and amendments wherever they so desire.

Following the first item was the draft International Covenant on Human Rights. To this the Committee allotted the greatest number of meetings since it is a very long involved legal document with over fifty resolutions. This document has been considered for several years and the Third Committee was satisfied with its work this year in that it passed a larger number of articles than sometimes has been the case. There were long and detailed discussions on Rights of Peaceful Assembly, the Freedom of Association, the Entitlement of Protection of the Family Unit, the Right of Citizens to Take Part in Public Affairs, the Equality of all Persons Before the Law, and the Rights of Minorities.

Due to the interest and enthusiasm shown on these articles, we extended over our allotted number of meetings and consequently were somewhat behind schedule for a review of the Economic and Social Council report. This item was interrupted to accommodate the High Commissioner for Refugees, who was in New York and wished to make his report.

Speaking for Canada on this last item we mentioned that we had since the Second World War given sanctuary to 238,000 refugees, including 37,000 Hungarians and 25,000 stateless persons. That number also included 1,210 orphans and ten blind refugees with their families, and a number of refugee students.

During World Refugee Year, Canada had stepped up its eforts and had supplied $2.5 million worth of aid in kind (in the form of shipments of wheat flour) in addition to its annual cash grant of $500,000; it had also relaxed the criteria under which refugees could be admitted, so that, for example, ill or disabled refugees had been able to enter the country under private sponsorship. As a further contribution to World Refugee Year, the Canadian Government had set up a $600,000 fund which had made possible the resettlement of three groups of tubercular refugees from European refugee camps. Refugees who settled in Canada had the same responsibilities and enjoyed the same privileges as other immigrants; their resettlement entailed very little difficulty and they contributed to the country's continuing development.

KNOW YOUR Canada

Prepared by the Research Staff of ENCYCLOPEDIA CANADIANA

WHERE IS KLUANE LAKE?

It is one of the largest lakes in Canada's Yukon Territory, extending northwest from a point about 150 miles west of Whitehorse. It is long and narrow and has a total area of 184 square miles. The Alaska Highway follows the length of the lake and from it may be seen the snowy summit and glistening glaciers of the St. Elias Mountains to the southwest. The lake drains northward to the Yukon River. The entire corner of the Yukon Territory to the southwest of the lake constitutes the Kluane Game Sanctuary. Northwest of the lake is one of the best known big-game hunting areas of the territory.

Of Many Things

BY AMBROSE HILLS

COMPASSIONATE UNDERSTANDING

I'm an old cynic, leery of do-gooders, inclined to go along with the philosopher Emerson, who said that the worst of charity is that the lives you are asked to preserve are not worth preserving; but there is a work going on in Manitoba which I believe merits financial support.

This work is being done at The Harbour Light Centre in Winnipeg's skid row, for the rehabilitation of alcoholics. It is run by The Salvation Army with most of the counselling done by men who were themselves afflicted with alcoholism but found a way out.

There the alcoholic who wants to find a new life is given compassionate understanding, physical and mental health treatment, and finally—and most effectively—spiritual help.

I talked to the little doctor who goes there to work for free, a dedicated man who is no doubt neglecting his own practice to do this service, but is getting rewards of another kind—a deep sense of spiritual satisfaction few persons ever experience. His face lights up when he tells you about drunks who get well again. They are, he says, almost invariably above-average persons who have somehow taken the wrong path. He helps them physically; the Army attempts to give them a spiritual re-birth.

"What would you like said about this?" I asked the doctor. He is an idealist, but a tough, practical citizen at the same time. His answer was, "Say the all-important thing—it works! Many of these alcoholics are re-born, they live useful lives, they bring joy and happiness to persons and places where they once brought fear and misery. And you'd better add," he continued, "that we need money."

Okay, Doc, this is the plug. I never thought I'd use up space for plugging a charity, because I firmly believe there is too much wasted giving, too much government spending along these lines, which does little good, and sometimes harm. The best charity is the individual kind, where one gives a bit of himself along with his money to someone he knows merits help. But you sold me on this deal, doctor! I saw ex-drunks looking like new men, with a glow about them that couldn't be found without a spiritual experience. I saw men whose hands were still shaky, but whose eyes were steady and full of hope. These are men who are no longer whining that society owes them a living; they are re-born men who know they owe a great deal to society.

I think too much money might spoil this work, lead to empire-building rather than soul-building. But there's not much danger of too much being heaped upon them. Any person who sends some money to The Harbour Light Centre, 221 Rupert Avenue, Winnipeg, can be sure that it won't be wasted on bureaucratic administration or ballyhoo, but will really help men who are worthy of help.

Joke of the Week



"That was a handsome young prison officer who escorted me here!"

The Seventh Column

X for Christ. That's what it amounts to when you carelessly and thoughtlessly use the mark "X" for the word Christ. Maybe we're odd, but the abbreviated form "Xmas" never appears in this newspaper, even in advertisements. Certainly we feel keen enough about Christmas that the least we can do is spell the name the way it should be spelled. We are not against commercialism, indeed we probably promote it, but heaven help us when we reach the stage of placing this sort of thing before everything else at Christmas. Most of us are travelling at quite a pace, but none of us is going so fast that enough time can't be taken to write this particular word in full. We're for Christmas — not Xmas! What about you?

Strange how a day, even an hour can change the weather so drastically. This is true of every season and particularly the early winter which we are experiencing right now. Yesterday all was sunshine, and the temperature was an above average forty degrees. To-day, Old Sol has ducked in behind the overcast, the mercury has dropped to 30 degrees and the weatherman is giving us what may be our first major snowfall of the season. Of course, all of this is expected and, as a matter of fact, it's probably a good thing for business and, perhaps, health. Nonetheless, it is always rather fascinating to watch Winter finally creep in upon us, always mindful that it will eventually inundate us with that white fluffy stuff called snow.

As we mentioned, the colder, winter-like weather may be better for the general health of the community. Seems everywhere you go most families are plagued with ill health in one form or another. If there are children the health problems seem to centre around measles and chicken pox or a bad cough. Maybe it's our imagination but it seems to us the prevalence of all of these diseases is getting worse each year. Rather ironic when we have modern day drugs designed to lick almost anything. But do they? Sore backs, aches, coughs, 'flu bug, what have you! It's so bad around here that even the doctors are afraid to go out. But, cheer up, it could be worse, and if you're looking for a reason just blame it on the fall-out —it's the goat for everything else.

Next week's issue of The Winchester Press will probably be the largest ever published by this newspaper. It will be a two section affair in the vicinity of twenty pages. The first section will contain regular advertisements, most of them containing ideas for last minute Christmas shopping, and the usual amount of news and pictures appearing in each issue. The second section will be devoted entirely to the Christmas scene. All advertisements will bring Yuletide Greetings from Winchester and surrounding district. All reading material will come in the form of Canadian Christmas features. It looks like quite an issue designed to bring you a lot of good informative reading pleasure. We hope you like it!

Took a quick jaunt around town earlier this week and it looks as though Winchester will aagin be one of Ontario's more attractive small towns at Christmas. The co-operation of business people and home owners is wonderful and the presentation offered because of the decorations and Christmas lights is really worth seeing. By the way, if you haven't put up a light or a twig yet how about making the effort this week-end so that "ALL" of Winchester will be decorated for Christmas. Oh yes, the Chamber of Commerce is also offering small cash prizes to the best decorated homes again this year.

The kids are naturally anxious about winter. They want it cold with lots of snow. And although old fogies like us will not agree, we do have to appreciate the view from the younger set. But remember, kids, winter is not completely here yet. We mean, simply, that the weather has not been cold enough for any length of time to freeze over that pond, stream or river so that it will be entirely safe to use as a skating or hockey rink. Already there have been deaths reported as a result of venturesome youngsters, and adults, using these unsafe ice surfaces. Seems rather hard to understand why people will gamble with their own lives. Our advice is to wait for another week or so of cold weather, then check the ice surface to make certain it is safe. And, if you are not too impatient, the Community Centre will probably be open Christmas week, and even if you fall in back there you can't do much harm.

When you give out more than 1600 bags of treats to youngsters at a Santa Claus day you have to regard it as a success. Well, in Winchester last Saturday Santa came to town, and in addition to the 1600 youngsters who received treats, there must have been another two thousand onlookers taking in the colourful proceedings. It was another big Santa Claus Day, and quite a success any way you look at it. Winchester Chamber of Commerce sponsors this event, which has come to be a "must" in the lives of Winchester and district folks each December.

CHRISTMAS GIFT CENTER

HOSTESS CHAIR



14.50 - 18.75

ARM CHAIR - - 21.95

Kiddies' TV CHAIR Special 5.88

CHROME SETS

Size 36 x 48
60—72
Two Leaves, 7-pc.
6 chairs
95.00

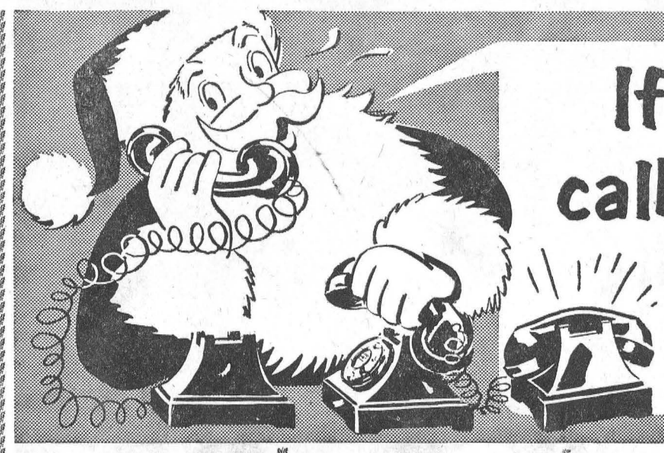

If my Line's Busy - call Vice & Craig for FRIGIDAIRE

DELUXE **DRYER** Regular $219.00 — 169.00

RANGE with Rotisserie — 249.00

Automatic Defrost **REFRIGERATOR** — 279.00

Custom Imperial **DRYER** — 259.00

13 cubic foot **REFRIGERATOR** Reg. $469.00 — Special 379.00

PRESTO **FRY PAN** Reg. $19.95 — 15.88

ADJUSTABLE STEAM'N'BOIL **ELECTRIC KETTLE** Regular $14.95 — 11.88

POP-UP **TOASTER** Regular $15.95 — 10.88

PRESTO **Coffee Maker** Reg. $29.95 — 21.88

BIGGEST CHOICE EVER Lamps to brighten your home

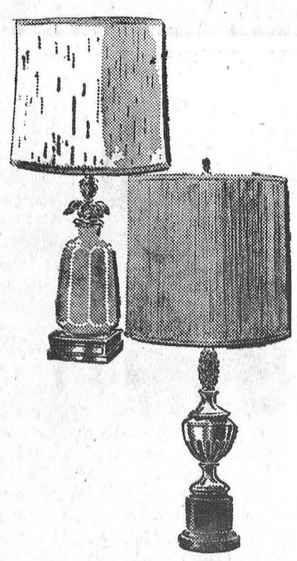

3.49 to 44.95

TIGER MATS

4' x 6'
13.95

CHROME SMOKERS

7.95

TV SNACK TRAYS

set of 4
10.95

DECORATOR CUSHIONS

1.49 to 3.95

6 Transistor **POCKET RADIO** 19.95

Plate Glass **MIRRORS** 10.95 and up

9 x 12 **RUGS** 32.88

KROEHLER **SWIVEL CHAIRS** 44.50

LARGE SIZE **HAMPERS** All Colours 12.95

Ladies' 3-piecs Set **MOULDED LUGGAGE** 57.50

DOLL CARRIAGES

7.25 to 24.50

Coffee and Step Tables 9.95

with genuine Arborite Tops special each



DESKS

Walnut finish, enjoy its big surface and roomy drawers. Brushed brass handles—a lovely piece that you can use almost anywhere.

4 DRAWER ROOMY KNEE-HOLE DESK and MATCHING CHAIR 35.00

7 DRAWER DESK 37.50

CEDAR CHESTS

66.95 69.50 75.00

Towel Sets 1.49

living room pieces by KROEHLER



Make Christmas "MOTHER'S DAY" with a new chesterfield and set of matched tables.

Prices Start At 199.00

Your Santa Claus Store

Vice & Craig

PHONES 13 or ZEnith 7-2900 WINCHESTER

PRE-CHRISTMAS VISIT

Santa Claus Visits Winchester

Santa Claus, along with the Mrs. made his annual pre-Christmas visit to Winchester last Saturday afternoon. And according to all reports he will be back again Christmas Eve with a sleigh load of goodies for everybody.

Saturday's visit was another rousing success for Winchester Chamber of Commerce, sponsors of the event, and according to the committees in charge more than 1,600 colourful bags of candy were handed out by Santa and his helpers at the Community Centre.

Add to this the town's population of 1,500 and another 1,500 parents and interested friends and the crowd in town on Saturday probably exceeded 4,000. Down a wee bit from last year's record, the reason was attributed to Santa's hectic Saturday schedule which saw him also pay visits to the neighbouring towns of Kemptville and Chesterville.

Pictures By The Press

It was a big day, nonetheless, for the huge crowd of youngsters who followed the attractive parade from the High School grounds to the Community Centre. Most of them got a good word in with Santa and The Press camera had a busy afternoon getting the story, or at least part of it, in pictures.



AND I WANT A TRAIN, A DOLL, A CARRIAGE, A TRUCK, A . . . . . .



"S" IS FOR SAFETY PATROL



A REAL DOLL!



AND I'VE BEEN A GOOD BOY . . . . .



BIG CHIEF AND HIS SCOUTS



HERE HE COMES . . .



AND THERE HE GOES . . .



Graduates At W.H.S. Commencement

A High School Commencement would not be complete without its honour graduates. Winchester High School's annual show was no exception and shown in above picture are the members of the Grade 13 graduating class. From left, they are: Noel Potter, Mary Link, Wesley Clark, Phyllis Carkner, John De Groot, Eunice Byers, Dwayne Holmes, Janice Johnston, Carl Robinson, Marianne McVey and John Steele.—*Press Staff Photo*

New University Centre For Carleton

Construction of a University Centre with a gymnasium and other recreational facilities for Carleton University students will begin immediately with the awarding of a $232,577 contract to V. K. Mason Construction Limited.

Announcement of the building of the University Centre brings to seven the number of construction projects taking place on the new Carleton Rideau River Campus.

Initiative of Carleton students last year is now making it possible to begin construction of the University Centre. They agreed to increase their registration fees by $10 annually to share capital and maintenance costs.

Three university students sat down with architects and three university staff members last year to plan the University Centre, Students will play a major role in the management of the centre when it is completed.

The gymnasium will be the biggest part of the centre when it is completed next summer. For nearly 20 years Carleton has had to depend on the generosity of The Collegiate Institute Board of Ottawa for the use of their gyms and others athletic facilities.

The one-level University Centre is to be of glass-concrete block construction with colourful spectra-glaze panels. It will be built south of the access road across from the University athletic field house.

Adjoining the gym will be a snack room and games area. There is also provision for a lounge with fireplace and a music room. With these facilities the University hopes the centre will be a "home away from home" for Carleton's out-of-town students who make up 35 per cent. of the University's enrolment.

Other building taking place at Carleton includes two residences, an arts and science building, an extension to the arts building, an addition on the sixth level of the science building, and a cafeteria centre.

Carleton's Rideau River Development is being planned by the Architectural Associates for Carleton University. Members are Watson Balharrie and Hart Massey of Ottawa, Professor John Bland, head of the McGill University School of Architecture, Professor Eric Arthur, of the School of Architecture, University of Toronto, and Campbell Merrett of Montreal.

Hydro Officer Lists Tips For A Safer Christmas

"The gift of safety at Christmas is suitable for the whole family, and it will last them a lifetime," E. R. Holt, electrical inspection superintendent, Ontario Hydro's Eastern Region, says.

"If you've ever seen a Christmas tree burned outdoors under control, you can imagine how quickly a dry tree in your home can burst into flames," he warns. "Decorated Christmas trees must be properly cared for so that they will not be a fire hazard."

So that everyone in Ontario can give his family the gift of safety this Christmas, Mr. Holt has recommended some safety measures which will help prevent tragedy.

1. Don't put up the tree too early, and store it in a cool place.

2. Keep it in a water-filled container.

3. Never place the tree where it will block an exit.

4. Ornaments and such things as cotton batting used for decoration should be fireproof, and circuits shouldn't be overloaded with holiday lights.

5. Check all your tree-lighting equipment for frayed wires, cracked or brittle insulation, broken lamp sockets or damaged plugs. Thow away or replace deteriorated lighting sets.

6. Always buy Christmas tree lights which have been tested and approved by the Canadian Standards Association Testing Laboratories. Such equipment is identified by the CSA certification mark, a large "C" enclosing the letter "SA."

7. Turn off the tree lights when you leave the room or go out.

8. Buy only electrical equipment and electrical toys bearing the CSA approval marking. The CSA mark also indicates whether lights are safe for use outdoors. Outdoor lights have weather proof sockets to protect them from moisture, and heavier wiring than required for indoor lights.

9. Never use electric tree lights on metal Christmas trees.

10. Instructions provided by the manufacturers for lighting equipment should be carefully followed. The safety features built into equipment may be nullified by careless or improper installations and use.

11. If planning extensive holiday lighting for your home, call a competent electrician to do the work.

12. When the holiday season is over, take down all outdoor lighting equipment and store it until next year. Lighting equipment which is left on the house year-round may deteriorate more quickly from the effects of summer sun and heat.

"And may everyone have a happy, and safe, holiday season," Mr. Holt concludes.

Matida Township Council Meets

Members of Matilda Municipal Council met in Brinston Memorial Hall last Thursday for their regular December meeting. Reeve Mahlon Zeron presided at the session attended by all members of Council.

Following the reading and acceptance of the minutes, a motion was passed accepting the engineer's report on Harbers Drain. The necessary By-law, No. 71-8, was also given a third and final reading.

The clerk was authorized to ask L. P. Stidwill to examine and report on the Foster Drain.

Accounts passed for payment were: Labour and material, $3,059.35; Land and fence road widening, $3,576.07; Fox hides, $8.00; Registered sales for the year, $8.25; Envelopes, printing and advertising, $26.68; Welfare, $145.16; Salaries, $400.00; Balance of Tax Collector's salary, $450.00; Grant, Iroquois Public Library, $100.00; Grant, Winchester District Memorial Hospital, $3,000.00; Balance Township School Area 1961 Trustees Levy, $26,8649.30; County rates, $40,528.18.

Royal Canadian Legion Expands Membership

Membership in the Royal Canadian Legion may top the quarter of a million mark this year. At present, it is running about 3,600 ahead of the total last year at this time. But officials feel that the current total could exceed 250,000 by the end of December.

If the trend holds, it will represent a new high for Legion membership. The increase is attributed to the new policy of retaining members. Membership committees have been instructed to concentrate on renewing lapsed members rather than luring new ones.

The present Legion membership is over five times what it was in 1939. In the last ten years alone, there has been a gradual increase of 75,000.

A. Wahlroth, O. D.
OPTOMETRIST
Permanently located in the Thom Insurance Agency Office.
Morrisburg Shopping Centre
Hours: Daily 9.00 to 5.00
Wed. 9.00 to 1.00
Evenings by appointment.
KIngsdale 3-2502



THE STATION ON THE CORNER THAT DEALS ON THE SQUARE
LEVERE'S SERVICE STN.
FINA "YOUR CAR'S BEST FRIEND"
PH. 315 WINCHESTER



Local News?

You can't beat your local newspaper for news of your own locality . . . it knows you and your area better than any outsider can.

But, for news of the national and international scene, for the day-to-day picture of the wider world around you, you need a large metropolitan daily as well.

The Ottawa Citizen and your local newspaper make an unbeatable team when it comes to keeping you fully in the picture.

The Ottawa Citizen
– chosen by most!

NOW!
SUN LIFE'S SECURITY FUND ENDOWMENT PROVIDES LIFE INSURANCE PROTECTION TO AGE 65 AND RETURNS ALL BASIC ANNUAL PREMIUMS PAID PLUS ACCUMULATED DIVIDENDS IF THE ASSURED LIVES TO 65.

At 65, the funds can be:
- taken in cash
- used to purchase a paid-up policy for the original sum assured and the balance taken in cash or as a guaranteed income.
- used to provide an annuity.
- left on deposit at a guaranteed rate of interest.

Inquire about this remarkable insurance plan by telephoning or writing to:
MAYNARD CINNAMON
Phone 247
Winchester, Ontario

SUN LIFE ASSURANCE COMPANY OF CANADA

GIFT TIPS at . . .
FLORA'S
Christmas CANDY

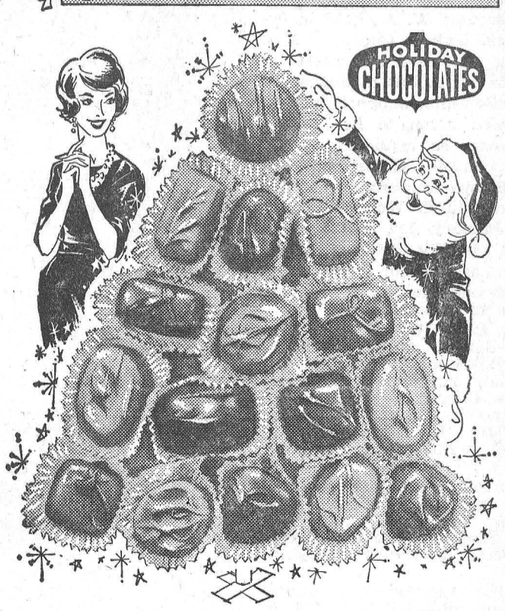

A lovely assortment of Christmas Candy and Chocolates in decorated Christmas Gift Boxes.

give MUSIC for Christmas

STEREO — HI-FI — L.P. — 45's and 78's
In a wide variety of Selections.

Also—Cigarettes, Tobacco, Pipes, Books, Etc.

Jean and Dalton Kenney
Phone 444 Winchester



Winchester Chamber of Commerce

Announcement

I have taken over Freeland Fuels, distributor in this district of British Petroleum Products.

HEATING FUELS: Furnace Oil — Stove Oil
FARM FUELS: Gas — Diesel — Lubricants

— your patronage will be appreciated —

BP Freeland Fuels
RON FREELAND, Prop.
PHONE 260 Winchester

Shop At Fawcett's Jewellery Store For A Lovely Selection Of Christmas Gifts

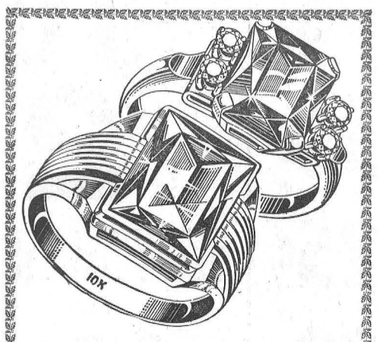

A wide selection of beautiful rings to choose from. A gift of lasting beauty.



Elegant, and so practical . . . gifts of fine watches. Famous makes.

We also have on display beautiful gifts of CHINA - CRYSTAL - CLOCKS RADIOS - WALLETS - BRUSH and COMB SETS - EARRINGS and ELECTRIC RAZORS. All beautifully gift wrapped at no extra charge.

FAWCETT'S JEWELLERY STORE
Phone 229 Winchester

WESTINGHOUSE
CHRISTMAS SALE

FREE CHRISTMAS GIFT
Westinghouse DOG-O-MATIC Hot Dog Cooker FREE with the purchase of any Westinghouse Major Appliance.

24" STOVE
Regular $289.95 — Special
189.95
With Trade
FEATURING—
- Removable Rotisserie
- Non-Fog Window
- Lift Off Oven Door

11 cu. ft. REFRIGERATOR
Regular $319.95 — Special
219.95
With Trade
FEATURING—
- Room for 77 pounds of Frozen Food
- Extra Door Storage
- New Silent Mechanism

30" STOVE
Regular $299.95 — Special
199.95
With Trade
FEATURING—
- Rotisserie
- Automatic Oven Control
- Lift Off Door

W-S 2
WASHER
Regular $169.95 — Special
109.95
With Trade

440 Pound Capacity
UPRIGHT FREEZER
Regular $359.95 — Special
259.95
With Trade
FEATURING—
- Handy Tilt-Down Racks
- Adjustable Door Shelves
- Built-In Lock
- New Design (Air Sweep Shelves)

CLOTHES DRYER
Model DLB-30
Extra Christmas Special
159.95
FEATURING—
- 3 Temperature Selections
- Top Lint Collector
- Direct Air Flow Drying

LAUNDROMAT
Deluxe Model — LEB-30
Regular $329.95 — Special
239.95
With Trade
FEATURING—
- Multi-Speed Washing Action
- 4 Wash Cycles
- Spray Rinse— 2 Deep Water Rinses
- Self Cleaning

Many Other Specials On Stereo and Television Sets

CALL ON YOUR WESTINGHOUSE DEALER FOR EXTRA SPECIAL CHRISTMAS GIFTS
W. J. PORTEOUS & SONS
VERNON, ONTARIO

Especially For Women

Mrs. Ray Brown Inkerman W. A. President Retires

Mrs. Ray Brown, president of Inkerman W. A., retired after 13 years of outstanding leadership at the December meeting of Inkerman W. A., held in Inkerman United Church. Mrs. Brown expressed her appreciation to her fellow members for the fellowship, support and co-operation given to her during her years as president.

Mrs. Russell Suffel succeeds Mrs. Brown as president of "The United Church Women," effective January 1st, 1962. Mrs. Suffel briefly addressed the ladies, asking for their loyal efforts and continued prayers during the new year.

Mrs. Cecil McIntosh and Mrs. Lyle Barkley were in charge of the Christmas devotions. Appropriate readings were given by Mrs. George Corry, Mrs. Wm. McMenomy, Mrs. C. McIntosh and Mrs. L. Barkley, interspersed with Christmas carol singing.

Two colorful Christmas films were shown by Mr. Mervyn Peters, "O Holy Night," and "The Saviour's Birth," supplemented by Christmas carol singing.

During the business period $100 was allocated to the M. & M. Fund of the church; $200 was donated to the General Expense fund of the local church board; $25.00 was given to the Bible Society; and the new rug, pulpit drapery and covering for pulpit chairs will be completed before the end of the year. The United Church Observer will again be placed in every home, compliments of the organization.

Christmas gifts were exchanged among the members, and refreshments were served by the lunch committee. They were thanked by Mr. Mervyn Peters.



Mr. and Mrs. Carman George Morris

Pictured following their wedding at Vernon Baptist Church. The bride is the former Marlene Crowder, daughter of Mr. and Mrs. Floyd Crowder, Vernon. Bridegroom is a son of Mrs. Everett Morris and the late Mr. Morris, of Winchester.—*Photo by Daykin.*

BIRTHS

Following is the list of Births during the past week at the Winchester District Memorial Hospital;

On Wednesday, Dec. 6, 1961, to Mr. and Mrs. Fernand LaFerriere, of St. Albert, a daughter.

On Wednesday, Dec. 6, 1961, to Mr. and Mrs. Raymond Baker, Metcalfe, Box 48, a son.

On Thursday, Dec. 7, 1961, to Mr. and Mrs. Marinus Pynenburg, Moose Creek, R. R. 2, a daughter.

On Friday, Dec. 8, 1961, to Mr. and Mrs. Jack Wolff, of Russell, a daughter.

On Saturday, Dec. 9, 1961, to Mr. and Mrs. Gary Duvall, of Morrisburg, R. R. 1, a son.

On Monday, Dec. 11, 1961, to Mr. and Mrs. Dalton Ouderkirk, of Finch, a son.

On Monday, Dec. 11, 1961, to Mr. and Mrs. Basil Chambers, of Chesterville, twins, son and daughter.

On Tuesday, Dec. 12, 1961, to Mr. and Mrs. Wyand Vingerhoeds, Finch, R. R. 1, a son.

Junior Farmers Christmas Party

Dundas Junior Farmers held a very enjoyable Christmas party last Friday evening in the Town Hall, Winchester, with a good attendance of members and friends.

Don Johnston, this year's delegate from the County, gave an interesting account of his trip to Washington, New York and the United Nations.

During the business period it was decided that the Junior Farmers would cater at a booth at the Grenville-Dundas Ayrshire Breeders' Association Valentine Dance at Hallville on February 14th.

Les Dawley was appointed coach of the hockey team, and Carl Hutchison will coach the broom ball team for the coming season. The next meeting will be the "Annual" and will be held on January 12th.

Bill Smirle was in charge of games for the evening. There was an exchange of gifts of a humorous nature, which was greatly enjoyed.

Delicious refreshments were served by the committee in charge.

Dies In Hospital

In ill health for some time, Lawrence Hamilton passed away at the Winchester District Memorial Hospital recently. He was in his 59th year.

A son of the late Mr. and Mrs. Sam Hamilton of Cobden, he was a cook for the C.P.R. extra gang for several years.

Survivors include: two brothers, Robert Hamilton, of Cobden, and Forrest Hamilton of Merrickville. One brother, David, was killed in the First War.

The funeral service was held at the Fraser & Morris Funeral Parlours, Cobden.

United W. A.

"Unto you is born this day, in the City of David, a Saviour," was the theme used by Circle No. 7 at the December meeting of Winchester United Church W. A. in the Church Hall. Mrs. Robert Holmes read the Christmas Story, assisted by Mrs. E. Holmes, Mrs. B. Dawson, Mrs. A. Baker and Mrs. D. Byers. Mrs. E. Steele was at the piano for the Christmas carol singing, interspersed by several Scripture readings.

During the business period, annual reports were heard from each Circle of the W. A. Mrs. E. Helmer read a reply to the letter which had been forwarded to Rev. Wendall Atchison.

Mrs. Eldon Davidson, retiring president, expressed her thanks to all members of the Association for their loyal support and co-operation. Mrs. Robert Holmes replied, voicing appreciation to Mrs. Davidson for her capable leadership during the past year.

Refreshments were served, and the lunch committee was thanked by Mrs. C. Curtis.

Demonstrate New Equipment At Hospital Auxiliary Meeting

The December meeting of the District Memorial Hospital Auxiliary was held last Thursday evening with the president, Mrs. J. D. Campbell presiding. Mrs. R. Ledgerwood gave the treasurer's report in the absence of the treasurer. Disbursements for November were $1,076.16, leaving a balance of $10,381.73.

Administrator John Davis gave his report and explained the delay with the delivery of the stretcher donated by the Mountain and Vancamp unit. Delivery of this is expected the first week of January. The plaques that are donated for the doors are expected to be ready this week. Mr. Davis expressed the appreciation of the hospital for the donation of food given by the Morrisburg unit from their recent food canvass.

The Director of Nursing, Miss Legris, R.N., gave her monthly report, showing 268 admissions and 270 discharges. Outpatients department: 104 outpatients and 27 inpatients.

Winchester unit offered to look after the tuck cart and showcase for January, and will also decorate Christmas trees for the wards. Carollers from Chesterville and Winchester will entertain the patients again this Christmas and favours will be placed on the patients' trays.

The highlight of the meeting was a demonstration of new equipment. Dr. Rosenquist explained the use of the Bird Positive Respirator which was donated by the Morrisburg Unit, and Dr. Dwayne Justus demonstrated the Birtcher Cardioscope and Defibrillator purchased by the Auxiliary at a cost of $1,840.

After adjournment the ladies enjoyed refreshments in the cafeteria where a lovely Christmas centrepiece graced the tea table.

Legion Auxiliary Holds Christmas Party Meeting

The Ladies' Auxiliary to the Canadian Legion, Branch 108, held its annual Christmas party in the Orange Hall last Tuesday evening, with 24 members present.

After a delicious turkey dinner, served by the ladies of the L.O.L., a hearty welcome was extended to Mrs. Harold Harper and Mrs. Ellsworth Summers, ex-members, who were present from Cornwall.

An exchange of gifts took place, with Comrade Marg. Alexander at the piano. Tickets were sold on two Christmas parcels which were won by Comrades Ruby Lannin and Ruth Pemberton. These parcels were donated by Comrades Marg. Alexander and Troddy Steck.

Mrs. Harold Harper made the draw on a quilt on which tickets had been sold since September. The lucky winner was Frank Morgan.

56th Anniversary

Mr. and Mrs. Arnold Hutt, of Winchester, quietly celebrated their 56th Wedding Anniversary at their home on Tuesday. Mr. and Mrs. Hutt were married in Inkerman by Rev. I. Hall on December 12th, 1905.

Engagement

Mrs. Margaret Francis, of Ottawa, wishes to announce the engagement of her only daughter, Frances Helene, to Wallace Gary, eldest son of Mr. and Mrs. Wallace Cinnamon. Marriage to take place shortly in Ottawa.



And don't forget to send me a Gift Subscription to The Winchester Press. Only $3.00.

LUCKY PURCHASE EVENT
AT
VICE & CRAIG
WINCHESTER, ONTARIO
THIS WEEK'S WINNER:
EVELYN FENNELL
Winchester

HOLIDAY FLOWERS
Brighten the Christmas scene with flowers and greens.
POINSETTIAS
AZALEAS
ROSES
MUMS
FRESH B.C. HOLLY
ARRANGEMENTS
Muriel's Flowers
Phone 220 Winchester

Jo-Anne Shoppe PHONE 10 WINCHESTER
Christmas Gift Suggestions
CAR COATS Special $19.95
Ordinarily 24.95 and 29.95
Due to a special purchase we can offer you these wonderful values in carcoats. Lovely styles in colours of gold, green, beige and black. Sizes 10 to 20.

LINGERIE . . .
SLIPS 2.98 to 4.95
Beautiful styles, all lace trim or tailored in nylon tricot. Colours of magenta, gold, mauve, red or beige. Sizes 34 to 44.
PANTIES 59c to 1.00
Fancy and tailored panties in sizes small, medium, large and oversize. All colours.
NIGHTIES 2.98 to 5.95
Long and short nighties, flowered and plain shades in sizes small, medium, large and oversize.
Kid Gloves 4.95 to 6.95
Lined and fur lined in colours of black, and brown. Sizes 6½ to 8. Boxed for Christmas gifts.
Aprons 1.00 to 1.98
See our beautiful display of aprons. Christmas, fancy and tailored. Just what to give that person who has everything, but you want to remember her. (boxed).
GIVE HER HOSIERY . . .
By KAYSER and PHANTOM
Seamless — 1.00 to 1.29
Mesh and plain knit (Fit-All-Top — Plain Top).
Seamed — 1.00 to 1.50
All gauges and deniers, sizes 8½ to 11. (With pretty Christmas wrappers).
A REMINDER TO MEN SHOPPERS
As in the past we will do our best to make your Christmas shopping a pleasure.

YOU'LL ALWAYS GET LOW PRICES at
TABLERITE RED BRAND BEEF!
ROASTS
•Cross Rib
•Blade
(Blade Bone Removed)
59¢ lb.
Pork Spare Ribs lb. 45c
BEEF or VEAL Steakettes lb. 59c
ROYAL GUEST PORK Sausage 1 lb. pkg. 45c
TABLERITE LEAN GROUND BEEF Ground Hourly lb. 39c
MILKO Instant Milk 6 lb. box 1.49
McCLARENS MANZILLA Stuffed Olives 24 oz. jar 79c
SUNNY MORN IGA Coffee 1 lb. bag 55c
SOFT WEVE WIHTE Toilet Tissue 2 rolls 25c
IGA CHOICE Green Peas 2 20 oz. tins 29c
SNYDERS FRENCH Green Beans 2 15 oz. tins 25c
RASPBERRY or STRAWBERRY Rideau Jam 24 oz. jar 79c
IGA ROSE
Sweet Mixed PICKLES 16 oz. jar 25c
FLEECY Laundry RINSE 32 oz. bottle 37c
Bravo Spaghetti and Ready Cut Macaroni 2 16 oz. pkgs. 31c
FLORIDA NO. 1 FIRM RIPE TOMATOES 2 14 oz. tubes 39c
IMPORTED NO. 1 BARTLETT PEARS size 150's 6 for 33c
ONT. NO. 1 YELLOW COOKING ONIONS 3 lb. poly bag 25c
FLORIDA NO. 1 RUBY RED GRAPEFRUIT 10 size 96's 39c
WINCHESTER LEN STECK
IGA
PORTEOUS VERNON, ONT.

Professional Cards

CASS & CASS
LAW OFFICES
Winchester. Phone 11.
Chesterville — Hillcrest 8-2735
Bank of Nova Scotia Block

G. WILLIAM GORRELL
Barrister, Solicitor, Notary Public
Office Phone—KIngsdale 3-2922
Residence KIngsdale 3-3195
MORRISBURG - Ontario

LIFE INSURANCE
District Representatives of the Mutual Life Assurance Company of Canada; Lyall M. Crowder, South Mountain, Telephone 52; L. Keith Crowder, Brinston, Ont., Tel. South Mountain 681r13. Office Phone 50.

S. EARL FREELAND, C.L.U.
The Manufacturers' Life Insurance Company
Suite 403, Victoria Building
140 Wellington St. - OTTAWA, Ont.
Telephone: Office CE 2-3507
Res. Winchester 292.

FRASER INSURANCE SERVICE
Bill McVey - Jim McVey
Phone METCALFE 157
Auto - Fire - Farm - Liability and Life

For Cemetery Memorials See
W. J. L. BOYD & SONS
Representing
R. M. Best Granite Co., Kingston.
Architects and Craftsmen of Civic and Private Memorials. Church Memorials of Bronze, Marble and Brass.
PHONE 325 - WINCHESTER

CROWDER'S INSURANCE AGENCY
All Lines of General Insurance
Office Phone: 50.
L. M. CROWDER.....Phone 52
C. H. CROWDER.....Res. 55
South Mountain, Ont.

ELECTROLUX (Canada) LIMITED
Vacuum and Floor Polishers
Sales and Service
ARNOLD GILROY
Phone 679 r 4 - South Mountain

H. E. BICCUM
District Representative for North American Life Insurance Co.
A complete Insurance Service for all lines of Fire and Casualty Insurance, including Hospitalization. Also Real Estate Broker. Telephone 311, Winchester.

HENDERSON LODGE NO. 383 A. F. & A. M., WINCHESTER
Meets in the Masonic Hall, Royal Bank Block, on second Friday of each month at 8.00 p.m.
Visiting Brethren Welcome.
ARCHIE SHELDRICK, W. Master.
DR. W. A. SHERWOOD, Secretary.

LADIES' AUXILIARY
Canadian Legion, B.E.S.L. Branch 108, Winchester.
Meets Third Thursday of each month at 8.00 p.m. in the Legion Hall, Winchester. All eligible women welcome.
MRS. HELEN COONS, Pres.
MRS. VIVIAN McKENDRY, Sec.

CANADIAN LEGION B. E. S. L.
Branch 108, Winchester
Meets the First Monday of each month in Legion Hall, Winchester.
All War Veterans Welcome
BASIL DAWLEY, President.
LEROY STRADER, Sec'y.

OPPORTUNITY TO INVEST IN CANADA'S FUTURE
Savings and Investment Corp. and Mutual Fund of Canada Ltd.
PETER WARKENTIN
Special Representative
R.R. 2, WILLIAMSBURG

HAROLD D. POAPST
District Representative for North American Life Insurance Co.
Complete Insurance Service
Automobile - Fire - Wind, etc.
Real Estate Broker
Phone 446 - Winchester

GRAHAM L. CASSELMAN
Crown Life Insurance
Group Insurance - Pension Plan
Phone 346 W 5 - Winchester

ATTENTION, CAR BUYERS
Our Low Cost Financing and Insurance Plan will help you make a better deal. BEFORE you buy talk to us.
H. E. BICCUM
Insurance and Real Estate
Phone 311 - Winchester

BELL OFFICE HERE

Expects 900 Long Distance Calls Christmas

A total of some 950 long distance telephone calls is expected to be placed by residents of Winchester on Christmas Day according to Mrs. M. J. Chamberlain, Bell Telephone's chief operator here. This represents an increase of about 100 over the number of long distance calls recorded for the same day last year.

Mrs. Chamberlain said telephone users probably will be busy again on New Year's Day. She estimated that about 1,000 long distance calls will be placed, an increase of 100 over the number for the same day in 1960.

According to Bell Telephone officials here, the expected increase in the volume of long distance calls is due largely to a trend toward calling over greater distances. This trend was given a further boost last month when the Bell company introduced lower-cost long distance calling rates.

The new "night economy" plan offers callers more for their money in off-peak hours and applies on any station-to-station call within the Bell's Ontario and Quebec territory placed after 9 p.m. nightly. After five minutes at the regular night rates, callers receive five minutes at no additional charge and from then on, every two minutes is charged as one minute. Reductions in station-to-station calls, day and night rates, range from five to 75 cents.

For persons intending to place long distance calls this holiday season, Mrs. Chamberlain stressed the importance of calling by number, and making station-to-station calls. "In calling by number, you eliminate the time required to contact 'Information' in the called community, and unnecessary delays are avoided," she said.

If the circuits are busy or the call is not answered, telephone users would be wise to call again themselves rather than ask the operator to check at intervals.

Some ten operators will be on duty here on Christmas day.

Small Investment! Big Dividends! That's what everybody likes about The Press Classified Advertisements.

IT'S NOT TOO LATE — HELP FIGHT TB

ANSWER YOUR CHRISTMAS SEAL LETTER

CHRISTMAS TREES
SCOTCH PINE — BALSAM SPRUCE
See
B. HODGSON
PHONE 164 R
East of Theatre

J. W. Hall, D.C.
CHIROPRACTOR
MRS. TIMMINS HOME, WINCHESTER
Every Thursday 3 to 8 P.M.
For Appointments Call 26

CASSIDY'S CUSTOM TAILORS
All sorts of suits and coats (Free Luxy Necktie). Also
CASSIDY'S BARBER SHOP
at the same address, west end of Howard Street, two blocks northwest of Nestles Plant, Chesterville.
Harry E. Cassidy, Prop.
Phone HI 8-2176

MONUMENTS
L. D. Wells & Sons
Formerly C. C. Stubbs & Co.
MONUMENTS and CEMETERY LETTERING
On No. 2 Highway opposite New Union Cemetery.
Phone KEystone 4-2255.
ROSS McCONNELL, Representative
Winchester, Ont. Phone 264.
"The Most Medern Shop In Eastern Ontario"

SUMMERS INSURANCE SERVICE
H. E. Summers - E. R. Summers
Phone 399
A complete Insurance Service for all lines of Fire, Casualty and Life Insurance. Also low cost Automobile Financing and Insurance Plan.

ELECTRICAL APPLIANCES
Full line of Beatty and RCA Victor Electrical Appliances including Electric Stoves, Refrigerators and Freezers, Washing Machines, Dryers, Oil Space Heaters, Television.
ROSS H. BECKSTEAD
Phone KI 3-2103 - Williamsburg

ARTHUR A. CRAWLEY & CO.
OTTAWA - MONTREAL - BROCKVILLE - TORONTO
SUDBURY - NORTH BAY - SAULT STE. MARIE
Ottawa Address—132 Lyon Street. Telephone 3-7715

CORNWALL - OTTAWA - MORRISBURG
McLEOD, COMRIE & CO.
CERTIFIED PUBLIC ACCOUNTANTS
Licensed Trustees In Bankruptcy
Tel. WE 2-3613 Cornwall
Tel. KI 3-2922 Morrisburg

Card Of Appreciation

To everyone who helped in any way in making the annual Santa Claus visit such a success last Saturday we should like to extend our sincere thanks.

WINCHESTER CHAMBER OF COMMERCE

NOTICE

TOWNSHIP OF WINCHESTER

Notice is hereby given that the last date for payment of taxes in the Township of Winchester has been extended to Friday, December 29, 1961.

Glenn MacGregor, Clerk.

HOOVER SALE

POLISHER special 34.95
Regular $49.95
UPRIGHT CONVERTIBLE CLEANER
Without Tools Regular $99.95
special 89.95
DELUXE CONSTELLATION CLEANER
With Tools Regular $89.95
special 69.95
STEAM IRONS special 14.95
Regular $21.95

W. J. Porteous & Sons
VERNON, ONTARIO
Winchester 176 J 3 Metcalfe 32 R 3

IN MEMORIAM

SHORT—In loving memory of a dear Aunt, Phoebe Jane Short, who died December 9th, 1959.

We little knew when we woke that morn,
The sorrow the day would bring;
The call was sudden, the shock severe,
To part with one we loved so dear;
Sometimes it's hard to understand,
Why some things have to be,
In His wisdom, God has planned
Beyond our power to see.
—Ever remembered by nephew W. E. Short. 31p

TENDERS

Sealed tenders will be received by the undersigned until Friday, December 22, 1961 at 6 p.m. for the supply and installation of ¾-inch plywood, 4' x 8' select sheeting grade and 2' x 4' brackets for the school rink at Vernon, SS No. 20, Osgoode. Rink size 80' x 180', for further information contact the board.

Lowest or any tender not necessarily accepted.

Mrs. Bill Porteous, Sec.-Treas.
Vernon, Ontario.
31-32c



CLASSIFIED ADVERTISING RATE

For Sale, Wanted, Lost and Found Advts., not over 25 words, 75 cents for the first insertion and 50 cents for each subsequent insertion. Cards of Thanks, $1.00 minimum. In Memoriams, $1.00 with four-line verse; 25c for each extra 4 lines of verse. Advts. for this column are inserted on a **CASH BASIS** only. They will not be accepted over the phone or by mail unless the party has an open account with us, or unless the cash accompanies the order.

FOR SALE

FOR SALE—Two registered Holstein Yearling Bulls, sired by Mercury and Design of the Kemptville Unit. Also one grade bull, 18 months old. Herd listed. Garfield Baker, 187 W 12 Winchester. 31c

FOR SALE—One doll carriage; one child's TV chair; one pair girls' white skates, size 10; one Seabreeze ironer. All items in good condition. Mrs. Harold Clarke, call evenings after six, 410-W Winchester. 31-32p

FOR SALE—Boys' Hockey Skates, 1 pair size 13 and 1 pair size 2. Mrs. Raymond Earl, Winchester, phone 355 W. 31c

CARDS OF THANKS

CARD OF THANKS—I would like to express my sincere thanks to my friends and relatives for their flowers, cards, gifts and personal calls while I was a patient in the Winchester Memorial Hospital. Special thanks to Dr. H. W. Justus, Mrs. H. Carruthers, the clergy and the complete nursing staff.
—Mrs. Wilfred Carruthers. 31p

CARD OF THANKS—I wish to express my sincere thanks to all who remembered me with cards, letters, flowers, treats, calls and prayers during my stay in the Winchester Hospital and courtesies since returning home. Special thanks to Dr. Barton and the entire hospital staff for their many kindnesses to me. Everything was deeply appreciated and will not soon be forgotten.
—Ada McRoberts. 31p

CARD OF THANKS—I wish to thank my many friends who so kindly remembered me while I was a patient in Winchester Memorial Hospital. Special thanks to Dr. Barton, nurses and staff of Winchester Hospital. These kind acts will long be remembered and cherished in my heart.
—Mrs. Jennie Gallinger. 31p

CARD OF THANKS—I would like to thank all those who so kindly remembered me by visits, cards and letters while I was a patient for a short time in Winchester Memorial Hospital.
—Mac Bowen. 31c

CARD OF THANKS—I would like to express a sincere "thank you" to my relatives, friends and neighbours for visits, cards and flowers received while I was a patient in the Winchester and District Memorial Hospital. My thanks to the Doctors and the nursing staff.
—Ken Ault. 31p

FOR SALE

FOR SALE—London 6 cu. ft. cement mixer, fitted with Wisconsin 2 cylinder engine and power operated loading hoist. If you are thinking of a barn foundation this is an ideal unit which is readily saleable after use, $250.00. Phone Ottawa, SH 9-4608. 30-33p

FOR SALE—Cockshutt 10 foot Auger feed Combine, powered by a Chrysler Industrial engine. This unit is in first class condition. Low off-season price, $1200.00. Phone Ottawa, SH 9-4608. 30-33p

FOR SALE—9 spring Holstein calves; two 2-year-old Holstein Heifers due to freshen. Apply to John Bolton, 150 W 4 Winchester. 30-32p

FOR SALE—One purebred Holstein bull, 15 months old. Apply to Theodor Yanssen, Vernon, Ontario. Phone 101 J 13, Winchester. 30-31p

FOR SALE—Christmas Trees, Balsam, Spruce and Scotch Pine. Apply to John E. Henderson, phone 99. 30-32p

FOR SALE—One 6-foot Refrigerator, meat counter and show case with an almost new Frigidaire unit. Suitable for storing milk and vegetables. Wincrest Dairy, Winchester, Ontario. 29-31c

FOR SALE BY TENDER

One used wood turning lathe with motor; one used circular saw with motor. Can be seen at Winchester High School. For information please contact J. H. Willard, principal, and submit price offered to Mr. Carl Rice, secretary, Winchester, Ontario. 31c

JUST ARRIVED

John Deere toys for little boys, make a perfect Christmas gift.
Balers; Elevators; Grain Drills; Manure Spreaders; Tractors; Wagons. Just like the real thing.
J. L. Belway
John Deere Dealer, Winchester
Phone 66 R 31-32p

AUCTION SALE

OF FARM STOCK

Owing to sickness the undersigned will offer for sale by Public Auction at Lot 20, Concession 8, Mountain Township, 4 miles West of Winchester Village and 1 mile North of Mulloy's School on

SATURDAY, DECEMBER 16th commencing at 1.30 p.m.

15 high grade Holstein milch cows, due from February 15th on; 3 grade Holstein and Guernsey cows, due in Spring; 6 grade Holstein Heifers, rising two years; some bred and some open; 10 Holstein Heifers, rising one year.

100 New Hampshire Pullets, six months old, laying.

TERMS — All sums of $25.00 and under, CASH; over that amount 7 months' credit by furnishing approved Joint Notes bearing interest at rate of 6 per-cent per annum. Or 2 per-cent off for cash on credit amounts. Strangers desiring credit must furnish bank reference.

DON BURLEIGH, Prop.
M. Zeron, Auctioneer 30c

It's no fun digging out after a heavy snowfall on your farm!

It's even less fun digging out from under a pile of bills!

And the bills could pile up mighty fast
...if you had an accident or sickness that put you flat on your back!
...if your tractor injured someone and you were found liable!
...if your livestock wanderd and caused an accident on the highway!

CIA insurance protection could help you meet these emergencies!

For full details just call:

Wilbert D. Duncan
VERNON Ph. Met. 16-31

Lorne Mellan
BRINSTON Ph. S.M. 651r3

CIA CO-OPERATORS INSURANCE ASSOCIATION

FOR SALE

FOR SALE—Three space heaters and one oil cook stove. Complete with tanks and pipes. Also one heavy duty electric range, very reasonable and in good condition. Mrs. Lewis, phone 113 Winchester. 31-32c

STRAYED

STRAYED—From Victor Thom's pasture, Mountain, a two-year-old Holtsein Heifer, bearing ear tag No. Q 50-124. Finder please notify Gordon Ennis, phone 796 W 14. 31p

STRAYED—To my property in Oak Valley, a Holstein heifer, about 1½ years old. Owner may claim same by proving ownership and paying expenses. Earl Tinkler, RR 1 Inkerman. 31-32p

STRAYED—To my property, north of Winchester, a Holstein heifer. Owner may claim same by proving property and paying expenses. Apply to Lawrence Annable, phone 23 W. 29-31p

STRAYED—There strayed from my farm pasture, north of Winchester, a one-and-a-half year old Holstein heifer, bearing ear tag No. R 34713. Please contact Lawrence Annable, phone 23 W. 29-31p

TO RENT

TO RENT—Now available, well heated apartments, free continuous hot water, free parking yard for guests. reasonable rent. Hotel Winchester, phone 96. 31-33p

TO RENT—House, 1 mile west of Winchester on Highway 43. Immediate possession. Apply to Fred A. Holmes, Winchester. 31-32p

GERALD MORRIS
Real Estate Broker
Metcalfe, Phone 18

GENERAL STORE—Handling full line of groceries, meats, feeds and hardware in the Village of Metcalfe. Over $90,000.00 turnover in 1960, three bedroom home attached. Books available to interested buyer. Priced complete $32,000.00.

GARAGE and SERVICE STATION In Metcalfe Village. This building 35' x 50' is fully equipped. Large clean stock, new oil heating. Asking $16,000.00 complete, good terms. 31-32c

NU-WAY MOTOR SALES
CHRISTMAS GIFT ITEMS
Floor Mats, Wash Brushes, Mirrors, Mirror with Spot Light, Electric Soldering Gun, Insulated jugs, Pitch 'N Catch Games, Whitetire Walls, 14" and 15"; Dennis Mitchell Baby Seats, Fishing Equipment, Rods, Reels, Bicycles and Accessories, File Sets, Screw Driver Sets, Pliers, Wrenches, and many other items.
WE HAVE PURCHASED A LARGE STOCK OF PARTS AND ACCESSORIES
Brake Shoes, Rebuilt Generators, Starters, Regulators, Fuel Pumps, Carburetors, Water Pumps, Master Cylinders (New), Brake Cables, Wheel Cylinder Kits, Oil Filters, Ignition Parts, Wheel-Bearing Oil Seals, Universal Joint Kits, Tierod Ends, Mufflers, Tail Pipes, Exhaust Pipes, Seat Covers, Wiper Blades and Arms, and many other parts.
Large Stock Interior and Exterior Paints and Mixing Colours
Shop at NU-WAY MOTOR SALES For Your Motoring Needs
Louis Weiner and Gord Fader

ALBERT GALE AGENCIES LTD.
REAL ESTATE BROKERS
MORRISBURG, ONTARIO
LIST WITH GALE FOR QUICK SALE
Our 16 offices, staffed with trained representatives offer you a wide coverage in the Golden Triangle of Ontario. The following are sales figures of some of our offices over a past 2 month period.
Almonte $101,700.00; Arnprior $65,700.00; Morisburg $203,525.00; Kemptville $55,000.00; Prescott $132,300.00; Smiths Falls $98,650.00; Westport $47,600.00; Carleton Place $140,700.00; Ottawa $442,000.00; Perth $82,700.00; Renfrew $28,500.00; Gananoque $62,350.00.
In the combined 16 offices to the end of September our sales are over NINE MILLION DOLLARS.
MORRISBURG OFFICE PHONE KI 3-2898
C. Huntley, phone OL 2-4296
L. Davis, phone OL 2-4503
D. Connor, phone KI 3-2815
W. Meabry, phone KE 4-2119

CHRISTMAS SEASON STORE HOURS
DEC. 15th to DEC. 23rd
NON FOOD STORES
OPEN TILL 9 P.M. EACH EVENING
FOOD STORES
OPEN THURSDAY 21st, FRIDAY 22nd and SATURDAY 23rd TILL 9 P.M.
CLOSED BOXING DAY
Open All Day Wednesday, December 27th to December 30th
CLOSED JANUARY 2nd
Winchester Chamber Of Commerce

TO RENT

TO RENT—3-room apartment on St. Lawrence Street, newly decorated. Reasonable rent. Apply to Mr. Gorge Raistrick, phone 334, Winchester, Ontario. 30-33p

WANTED

WANTED—Man to operate furnace and do odd jobs. Will allow twenty dollars on forty dollar apartment. Apply Hotel Winchester. 31-32p

AGENTS—Attractive way to make money! Sell at high commission and bonus: Cosmetics, vitamins, tonics, household products, sparkling gifts. FAMILEX PRODUCTS, 1600 Delorimier, Dept. D.2, Montreal. 31c

AGENTS—With $20.00 for your sample case, you can start in a business of your own; interesting work, exclusive district. 225 domestic necessities you will sell with 45% commission. Incomes from $50 to $85 weekly; monthly specials—premiums—try 30 days without risk. JITO, Dept. B. 5130 St. Hubert, Montreal. 31-32c

NOTICES

SPENCER AND SPIRELLA SPECIAL!
December sale of pink and blue design nylon, also black nylon and lace material lined with pink or black in garments and bras. Get your order in soon and we will try and have it for the holidays. Contact your local dealer, Mrs. Ethel Alexander, 11 Gladstone Street. Phone Winchester 124. 30-31p

WANTED
YOUR ANIMALS — DEAD OR ALIVE
I pay the highest prices for crippled, sick or dead cows or horses. Phone Collect: South Mountain 623 r 15. 24-hour service. Licence No. 91-C-61. P.C.V. Licence.
C. F. WOODS
General Trucking
MOUNTAIN - ONTARIO

FARMERS!
Could you use
MORE COWS?
We are ready to sell you cows on time:
- No Down Payment
- Three years to pay on monthly payments.

For further information see
E. A. DIGNARD
Phone 161 J 4
WINCHESTER, ONT.

Real Estate

FRAME HOUSE in Finch, modern bathroom, furnace, hardwood floors. Heavy wiring. Good sized lot with garage. Asking $6,000.00 and terms available.

FRAME HOUSE in Winchester, modern bathroom, oil furnace. Extra large lot, recently rewired, possession arranged. $1,500 handles.

BUILDING LOT in Winchester on quiet residential street. Town water available. Asking $800.00.

Austin Carkner
Real Estate Broker
Phone 298
Winchester

NOTICES

APPLICATIONS FOR ASSESSOR TOWNSHIP OF WILLIAMSBURG
Applications will be received by the undersigned up to twelve o'clock noon on the 19th day of December, 1961, for the position of Assessor. Applicants will please state age, qualifications and salary expected.
Lowest or any application not necessarily accepted.
KEITH SCHELL, Clerk
Williamsburg, Ontario
30-31c

FARM SERVICE
We pay highest prices for Meat Horses. Crippled, Sick or Dead Cows and Horses. Phone collect. Licence No. 89-C-61.
HERB. LOUCKS
Phone 347 W 2 - Winchester.

DEAD ANIMAL DISPOSAL ACT
We have been licensed to remove your dead and crippled farm animals under the above Act.
FREE REMOVAL
Phone: Collect WEllington 2-6821 or Winchester 114
ST. LAWRENCE RENDERING COMPANY LTD., CORNWALL
Licence No. 96-C-61

PERSONAL — Hygienic Supplies (Rubber Goods) mailed postpaid in plain, sealed envelopes with price list. Six samples, 25c; 24 samples, $1.00. Mail Order Dept. M-57, Nov-Rubber Co., Box 91, Hamilton, Ontario.

Carman H. Crowder
Real Estate
IRVING H. MILLER LTD., Broker
Tel. 50 South Mountain, Ontario
Modern 3 Bedroom Bungalow, in the town of Iroquois. 1 car garage, paved driveway, completely landscaped. Photo Co-Op.
Car Repair Garage and Electrical Appliance Shop, stock and equipment. Good gallonage. This property is near 401 Highway, excellent place for business.
General Store, business, stock and equipment, high turnover, approximately $10,000 in stock, good living quarters.

For Sale!
3 used, 2 and 3 furrow tractor Plows (2 on rubber).
1—2-furrow Disc Plow $50.00
1—315 A Mower, new, a bargain
1—Grader for 3-point tractors.
1—Turner Snow Blower $275.00
Several good used Tractors, priced to sell.
1 Case fertilizer Spreader.
1—International Grain Separator, with grain thrower, on rubber.
AGENT FOR:
- Famous Nuffield 3 & 4 Cylinder Diesel Tractors.
- Schultz, Farmhand and Farm Eze Manure Spreaders.
- Cockshutt Farm Equipment, we give demonstrations on request.
- Beatty Barn Equipment & Universal Milker Sales and Service.

Ewart S. Carkner
Telephone 121 W 14
WINCHESTER ONT.
"Your Satisfaction Is Our Target"

"SPECIALS" At
Docksteader Bros.
PLUMBING and HEATING
Reconditioned Oil Stoves and Oil Furnaces
Reconditioned Coal and Wood Furnaces
Used Burners for Conversion Jobs
1 Quaker Oil Cook Stove, in excellent condition
1 Annex Hot Water Tank
Used Pressure Systems and Tanks
FREE ESTIMATES On All Types Of Plumbing and Heating Jobs.
— Low Cost Finance Plans —
Open Evenings Until 9.00 p.m.
Phone 440 - - Winchester

Holmes Livestock Exchange Ltd.
Owned and Operated by C. Irwin Holmes
Commission Sales Every Tuesday
SPRINGERS AND MILK COWS SALE — Starts at 2.00 p.m.
CALVES, PIGS and BEEF — from 6.00 p.m.
MAHLON ZERON, Auctioneer.
Good Restaurant Facilities
For Further Information Call
Business 381 - - Residence 150 J 2
PUREBRED SALE — The 6th Eastern Ontario Holstein Sale will be held on Friday, December 15th at 1 p.m.
Top Prices At This Week's Auction
Top Springers, $342.00; Top Beef, $15 to $18 per cwt.; Top, Bulls, up to $18.50 per cwt.; Top Pork, $22.00 per cwt.; Calves, up to $33.00 per cwt.; Sows, $16.00 per cwt.; Weaner Pigs, $10 to $12 each; Feeder Pigs, $15 to $18 each.

News From Mountain and District

Mountain

Mr. and Mrs. Roy Hastings and family moved into their new new home in Ottawa on Saturday.

Mr. and Mrs. Wilfred Utman man and Mr. Alex McAllister, of Carleton Place, were Sunday visitors at the home of Mr. and Mrs. Gordon Robinson.

Mr. and Mrs. Tom Butler and Mary Anne were Sunday visitors at the home of Mr. H. B. Christie and Flossie.

Sunday dinner guests of Mrs. Wm. Allen were Rev. Mr. Collins, of Ottawa, and Mrs. George Carlyle.

Mrs. Wm. Shaw is a patient in the Kemptville Hospital. All wish her a speedy recovery.

Mr. Wm. Cameron is spending some time at the home of Mr. and Mrs. Wilfred McLaren and family.

Visitors at the home of Mr. and Mrs. Oscar Milne on Sunday were Mr. and Mrs. Arthur Moorhouse and Allen, Mr. and Mrs. Don Moorhouse and Dale, of Kemptville, and Mrs. John Milne, Jack, Clara and Brian. At the morning service the second son of Mr. and Mrs. Oscar Milne, Gary Arthur, had been baptized by Rev. Ralph Collins.

Mr. and Mrs. Orville Kirker spent last week visiting their son, Gary, and wife at Fort William.

The Mission Band, under the leadership of Mrs. A. Moorhouse and Mrs. Carl Bryan, held their Christmas party in the church hall on Friday night. The mothers of the children were guests, and there was a fine attendance. A splendid programme was enjoyed, after which lunch was served.

Mrs. Ivan Christie spent Thursday at the home of Mr. and Mrs. Melvin Christie and family.

South Mountain

Sunday visitors at the home of Mr. and Mrs. Erroll Murdock were Miss Sandra Brown, of Wakefield, Que., Glen Murdock and Ross Gilmer, of Ottawa.

Mr. and Mrs. James McKee spent Saturday with relatives in Ogdensburg, N. Y.

Quite a number from this district attended the funeral of the late George Wickwire, which was held at Brinston United Church on Sunday.

Mrs. James McKee spent the week-end with Mr. and Mrs. Lyle McKee at Morrisburg. On Sunday they visited with Mr. and Mrs. Gerald McKee and Mrs. Alice Le Blanc, at Cornwall.

North Mountain

Miss Martha Meunier, of Winchester, was a recent caller on Mr. and Mrs. W. T. Coleman.

Mr. Mervyn Peters was a supper guest of Mr. and Mrs. H. W. Campbell on Wednesday.

Mr. Ralph Shaw returned home from Toronto on Saturday, after being a patient in hospital there.

Miss Mary Anne Butler, of Kingston, spent the week-end with her parents, Mr. and Mrs. Thos. Butler, and Marjorie

Mr. and Mrs. Melvin Tompkins were guests of Mr. and Mrs. F. W. Hyndman on Tuesday evening.

Mr. R. L. Coleman was a supper guest of Mr. and Mrs. W. T. Coleman on Sunday.

We are sorry to report that Mrs. Wm. Shaw is a patient in the Kemptville hospital.

Mr. and Mrs. Glen Gommell have moved to Lancaster

Mrs. John Milne, Clara and Brian and Mr. and Mrs. Bill Hyndman and David were recent dinner guests of Mr. and Mrs. F. W. Hyndman.

Mrs. H. W. Campbell and Mr. Harry Christie and Flossie were in Brinston on Wednesday.

Mrs. George Boucher and Mr. and Mrs. Frank Boucher of Ottawa spent the week-end at the former's home here.

Pleasant Valley

Mr. and Mrs. Sam Cowan and family and Mrs. Wm. Bolton, of Prescott, were Tuesday night and Wednesday visitors of Mr. and Mrs. Hilliard Gilmer and Mrs. Mary Gilmer. Mrs. Hilliard Gilmer returned home with them.

Mr. and Mrs. Sam Hamilton spent Sunday afternoon with Mr. and Mrs. Andrew Grey, of Ventnor.

Mr. and Mrs. Ronald Graham, of Prescott, were Sunday guests of Mr. and Mrs. Isaac McShane and Helen.

Mr. and Mrs. Earl Gilmer were recent callers in Iroquois.

Mr. and Mrs. Ken. Hunter were callers in Kemptville on Friday.

Mr. and Mrs. Sam Hamilton were supper visitors of Mr. and Mrs. David Gilmer.

Dr. Millar, of Iroquois, was a caller on Mr. Lee Kennedy. We are pleased to report Mr. Kennedy is feeling better.

Mr. and Mrs. Sam Hamilton, Mrs. Neilson and Malcolm were recent callers on Mr. Robert Corker and boys.

Mrs. David Gilmer spent last Thursday with Mrs. Hannah Jeffery and Ross, of South Mountain.

Mr. and Mrs. Gordon Froats and Brent, of Prescott, were Sunday guests of Mr. and Mrs. Hilliard Gilmer and Mrs. Mary Gilmer.

Small Investment! Big Dividends! That's what everybody likes about The Press Classified Advertisements.

Vancamp

Mrs. Ethel Bolton and Miss Edna Swerdfeger were in Cornwall on Tuesday visiting with relatives.

Mr. and Mrs. Herb Simzer visited with Mr. and Mrs. Robert Bellinger on Tuesday evening.

Mrs. Bella Levere is visiting at South Mountain with relatives.

Mr. and Mrs. James Levere and children had supper with the Folkards at Kemptville on Sunday evening.

The W. O. W. met at the home of Mr. and Mrs. Robert Bellinger last Wednesday evening with a good attendance.

Mrs. Sansome has returned to the home of Mr. Andrew and Miss Edith Rose. All welcome her back, after being away for some time.

WOW Installs New Officers

At a meeting held recently the W. O. W. Blue Spruce Camp No. 338 installed the following officers for the coming year:

Past Consul Commander, Harlan Helmer; Consul Commander, Alfred Carkner; Adviser Lieutenant, Bill Armstrong; Banker, Wilda Turner; Clerk, Leila Helmer; Escort, Violet Bellinger; Watchman, Charles Flegg; Chaplain, Frances Windsor; Sentry, June Armstrong; Secretary, Tena Carkner; Managers: one year, Robert Bellinger; 2 years, Delbert Wyatt; 3 years, Vincent Ste ele; Notice Card, Frances Windsor; Sick Committee, Ruby Steele; Notice Card, Frances Wyatt; Press Reporter, Violet Bellinger; Pianist, Aleitha Casselman.

Hyndmans

Mrs. Frances and pupils will hold their Christmas concert on December 12th.

Mr. and Mrs. Ray Grant and Mr. and Mrs. Lawrence Wallace spent Saturday in Potsdam.

Mr. and Mrs. G. Crowder and family visited Mr. and Mrs. Don Francis on Sunday.

Miss Beverley Canning, of Ottawa, spent the week-end with her parents, Mr. and Mrs. Cecil Canning.

Little Barry Render, of Johnstown, spent Saturday evening with his uncle and aunt, Mr. and Mrs. Arnold Grant, while his parents, Mr. and Mrs. Willis Render, visited his mother.

Mrs. Lorne Render is a patient in the St. Vincent de Paul Hospital, Brockville.

Mr. and Mrs. Ray Gilmer, of Spencerville, Mr. C. Selleck, of Kemptville, Mr. and Mrs. Paul Gilmer, Prescott, were recent visitors of Mr. and Mrs. Lawrence Wallace.

Mr. and Mrs. M. Seguin and family visited Mr. and Mrs. Carl Grant on Sunday.

Little Kim Wallace spent Saturday with his grandmother, Mrs. Herbie Wallace, of Pleasant Valley.

Hulbert

Mr. and Mrs. Ira Ellis visited Mrs. C. Crowder in Iroquois recently.

Mrs. Percy Ellis visited relatives and friends in South Mountain over the week-end.

Mr. and Mrs. Keith Flegg spent an evening with Mr. and Mrs. Walter Froom last week.

Hulbert W.M.S.

Hulbert W. M. S. meeting was held at the home of Mrs. Elmer Sullivan and Mrs. Donald Sullivan and was in charge of the president.

The meeting opened with a piano solo by Mrs. Samuel Keyes. Scripture readings were given by Mrs. Keith Flegg and Mrs. S. Keyes. Interestings readings in keeping with the Christmas theme were given by Mrs. Nelson Scharf, Mrs. Edith Mellan, Mrs. Pearl Ellis and Mrs. Arthur Beckstead. Mrs. Merle Graham read a poem, and the meeting closed with the Benediction by Rev. Mr. Adey.

Lunch was served and a social hour enjoyed.

Perfect Christmas Gift — A Subscription to The Press.

$800 Realized

MDHS Auction Dance Aids Scholarship Fund

The Auction and Dance, sponsored by the Scholarship Committee of the Mountain District High School, has been termed a huge success as more than $800 was realized for the Scholarship Fund. A record crowd turned out last Wednesday evening to lend their support to the project and to place their bids on the many articles offered for auction by the auctioneer, Harold Finnerty, of Kemptville.

The first door prize, an eight-transistor radio, was won by Peggy Boucher, and the two N. H. L. hockey tickets with expense money were won by Lyall Simzer. The third prize, a flash camer donated by Porteous Brothers, Vernon, was won by Albert Blaine. Miss Claire Ann Loughlin won the flash camera complete which was donated by LaRose Pharmacy of Winchester.

This has been the fifth annual auction dance sponsored by the Scholarship Committee each November, and each year this project is becoming more successful. The Committee in charge wishes to express their appreciation to Gordon. Cumming for his public address system; Fred Weagant for the use of his vehicles; the High School Board for the use of the auditorium; Harold Finnerty, the auctioneer; Willis Riddell, for his wonderful assistance and support, and all those who helped make this project successful.

Exceptional **Used Cars** Exceptional

1961 PONTIAC Parisienne 4 door sedan. 6 cylinder, standard transmission, like new. Top of the Pontiac line.

1960 PONTIAC Strato Chief, 6 cylinder, 4 door sedan. Standard transmission, radio, new tires, beautifully kept. Sparkling black finish.

1958 FORD Coach, standard transmission, 6 cylinder. One of the most popular models on the road. Mechanically A-1. Stylish green exterior finish.

1957 DODGE Custom Royal, completely equipped with power steering, power brakes, radio, push-button automatic, Red Ram V-8, owner driven. Immaculate throughout.

1956 DODGE Regent, 6 cylinder, 4 door sedan. A clean used car in fine condition.

1955 DODGE Regent, 6 cylinder, 4 door sedan. Mechanically OK. Good for thousands of miles.

Exceptional **Used Trucks** Exceptional

1957 DODGE ½-Ton — 1953 DODGE ½-Ton
1953 FARGO ½-Ton — 1956 FORD ½-Ton

See These And Many Others At

Walter C. MacDonald Motors
WINCHESTER, LIMITED

Buick, Pontiac, Acadian, Vauxhall, GMC Trucks — GM General Motors Products

Phone 285
Main St. West
Winchester, Ontario

Plumbing and Heating Service

Complete Line of Bathroom and Kitchen Fixtures.
Findlay Furnaces and Conditioners.
Crane Oil Burners.
Beatty Pumps and Equipment.
Northern Electric Refrigerators and Appliances.
Pressure Systems.
Kitchen Ranges, Heaters, etc.

J. Fader & Son
Phone 60
WINCHESTER - ONT.

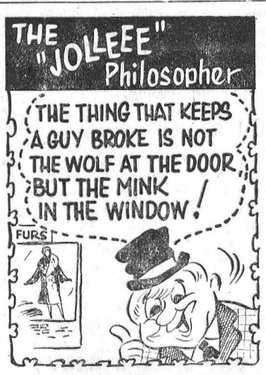

CHAS. ANDERSON
ESSO HEATING OILS - GASOLINE MOTOR OILS & GREASES
PROPANE GAS & APPLIANCES
Tel. 67 WINCHESTER

Hylo Egg-Grading Station

L. KAPELLER, Prop.

Winchester, Osgoode and Chesterville

HIGHEST MARKET PRICES

Paid Daily for our City Trade

2 Electric Grading Machines To Assure You Proper Grade

If it is not convenient for you to bring your eggs to our Grading Stations at Winchester or Osgoode you may leave them at any of the following stores where they will be picked up and your returns left twice weekly:

MacPHERSON'S STORE — Winchester Springs
MILLER'S STORE — Metcalfe
THOMAS' STORE — Elma
LEWIS' STORE — Dalmeny

CHECK - R - MIX FEEDING SERVICE



which means

Delivered To Your Farm.

PELLETS and MASH
Made Fresh Daily



We carry a Complete Line of Purina Sanitation Products

H. E. SAUNDERS & SONS

"Your RALSTON - PURINA Dealer"

Phone 39 (S. Mtn.) INKERMAN

Farmers who want bigger profits TOMORROW, feed Purina TODAY

Plumbing & Heating

Now is the time to make sure your plumbing and heating is in good working condition. For prompt service, give us a call.

G. E. ELLIOTT
PLUMBING — HEATING
Telephone 295 — Winchester

Before You Buy See

Louis Weiner & Gord Fader

— CARS —

1961 COMET Sedan, automatic, 2,000 miles, like new.
1958 CHEVROLET, 2 door.
1958 VAUXHALL Station Wagon
1957 PONTIAC 4 door hardtop V-8, automatic, radio.
1957 PLYMOUTH Sedan V-8.
1957 CADILLAC 4 door hardtop, all power equipment.

— others to choose from —

— TRUCKS —

1957 FARGO ¾-ton stake.
1957 DODGE 1-ton stake, dual wheels
1955 FORD ½-ton pick-up.
1953 FORD 2-ton van body.

— others to choose from —

Nu-Way Motor Sales
New and Used Cars and Trucks
PHONE 170 - WINCHESTER

TREE and HOUSE DECORATIONS

WREATHS — PLASTIC HOLLY WREATHS — TINSEL — FOIL GARLANDS — FOIL ICICLES — POINSETTIAS — GLASS ORNAMENTS — TABLE CENTRES — etc.

ELECTRIC LIGHT SETS

REPLACEMENT BULBS
FOIL REFLECTORS
ELECTRIC WREATHS
TREE TOPS

Complete Your Christmas Treat With Some Of The Best Chocolates You Have Ever Had —

MOIRS CHOCOLATES

LOOK For The BEST . . .
MOIRS POT OF GOLD
MOIRS FESTIVAL
MOIRS ENCORE
MOIRS GOLDEN TREASURE

DUNCAN'S STORE
Phone 56 — Winchester, Ont.



SUNDAY, DECEMBER 17th, 1961

Anglican Church
Rev. W. L. Thomas, Rector
(Advent III)
(Rev. H. Hodder in charge)
Holy Communion, 9.30 a.m.
Sunday School, 10.00 a.m.

Baptist Church
Services: Winchester, 10.00 a.m.; Ormond, 11.30 a.m.

Presbyterian Church
Rev. Wm. Sutherland, Minister
Sunday School at 11.00 a.m.; Worship Service, 11.00 a.m.

United Church
Rev. A. J. MacDonald, Minister
Worship Service at 10.30 a.m.
Sunday School at 11.30 a.m.
Harmony: S. S. at 2.00 p.m.; Worship Service at 3.00 p.m.

Wesleyan Methodist Church
Rev. W. D. Mack, Minister
Sunday School at 9.45 a.m.; Service of Worship at 10.45 a.m. and 7.30 p.m. Prayer and Fellowship Hour on Wednesday at 7.30 p.m. Youth meets on Friday at 7.45 p.m.
Hallville: Sunday School at 2.15 p.m. Afternoon Worship at 3 p.m.

Williamsburg Christian Reformed Church
Rev. H. Vanderplaat, Minister
(Church of the Back to God Hour Broadcast heard every Sunday at 8 a.m. over Station CFRA, Ottawa)
Morning Service, 10 a.m., English
Evening Service, 7.30 p.m., Dutch

Winchester Springs United Church
Rev. Ralph Brookson, Minister
Worship Service at 2.30 p.m.
Sunday School at 1.30 p.m.

Winchester Springs Presbyterian Church
Rev. R. Everett Hawkes, Minister
Worship Service at 2.00 p.m.

Inkerman Wesleyan Methodist Church
Rev. J. H. Weaver, Minister
Sunday School at 10 a.m.; Service of Worship at 11 a.m. and 7.30 p.m. Prayer and Fellowship Service on Wednesday at 8 p.m. Youth Meeting on Friday at 8 p.m.

Bethany Chapel Winchester
Every Wednesday evening at 8.00 p.m. a Bible Study Period will be held.
Sunday Services — 10.30 a.m., Sunday School for all ages; 11.30 a.m., Morning Worship; 8.00 p.m., Gospel Service.

A friendly welcome awaits you!

Art and Amy DAYKIN
PHOTOGRAPHY
WEDDINGS
FAMILY GROUPS
COMMERCIAL
OSGOODE - ONTARIO
Telephone Metcalfe 61 r 4.
Phone North Gower 489-3528

R. BRYSON PATTERSON
OPTOMETRIST
Eyes Examined — Glasses Fitted
OFFICE HOURS — 9-12 — 1-5
Closed Wednesday
Prescott St., KEMPTVILLE
For Appointments Phone 258-2274



NOW PLAYING AT THE

FAMILY STYLE ENTERTAINMENT **Winchester**
DOORS OPEN 7:00 P.M. CONTINUOUS FROM 7.30

Thursday, Friday, Saturday — Dec. 14-15-16

"Atlantis The Lost Continent"
Starring ANTHONY HALL and JOYCE TAYLOR. (In Colour)

"BIMBO THE GREAT"
Starring CHARLES HOLM and ELEANOR MARLOWE
(In Colour)

Monday, Tuesday, Wednesday — Dec. 18-19-20

"The Dark At The Top Of The Stairs"
(ADULT ENTERTAINMENT and COLOUR)
Starring ROBERT PRESTON and DOROTHY McGUIRE

E-Z-GO
Barn Cleaners and Silo Unloaders
Beatty Barn Equipment and Installation
Sales and Service
—For Information Call—
LORNE ACRES
PHONE 463 — WINCHESTER

WERT'S Garage Ltd.
G. M. Dealers for
PONTIAC - BUICK - VAUXHALL - GMC TRUCKS
Phone YUkon 4-2280 — CRYSLER

1 New and 1 used 1961 VAUXHALL at a special price

1960 BUICK — Bright Red, a lovely car

12 Good Used Cars to choose from

2 good used School Buses for sale

Also a discount on all SNOW TIRES

GERALD RICE, Salesman, Winchester

Winchester Motors
STUDEBAKER CARS - TRUCKS
St. Lawrence Street, Near the C.P.R.

Our Garage is equipped to service and repair all makes of cars and trucks, and you'll find our charges reasonable. Let us do your job.

If you are looking for a good Used Tractor, drop in and see us. We may have just what you want. Why not place your order with us for a New Case Tractor?

Remember, we are agents for Case Tractors and Farm Machinery, the best on the market. Give us a chance next time you need a piece of Farm Equipment.

SALES and SERVICE



TRACTORS and FARM MACHINERY

DOUG. ANGUS, Proprietor
PHONE 122 - - - Winchester, Ontario

They're Dreaming Of A Blue Christmas

By WILLIAM CAVENDISH

Some time ago, psychiatrists decided to admit defeat with Mr. X. They were at their wits' end.

For 11 months or so of each year, he was a perfectly normal husband and father of two children. But about mid-December a strange change would take place.

The singing of the first carol would usually start it off. A neurosis would develop so excessive that severe palpitations would result. Sometimes he would faint.

So strong was the compulsion to run away that he could not always control himself.

It was quite useless to argue with him. Explaining that his fears of Christmas were foolish wouldn't help him.

GRIP OF DESPAIR

He knew it all. He realized, too, that he should try to behave like most other people and make the effort to enjoy Christmas.

But it was no good. He was incapable of ridding himself of this disorder.

Suspicious that the patient might be malingering, one specialist recorded his psychological reactions to the sight of a "Merry Christmas" card.

The quivering graph proved beyond all doubt that the neurosis was genuine and bodywide. The heart-beat, pulse-rate, and blood flow all indicated the presence of an extremely strong emotion.

Cases like this one are luckily rare. But the existence of minor mental upsets at the thought of Christmas are definitely not so uncommon. In fact, Christmas "blues' are more widespread than most people realize.

IRON CONTROL

How many of us are secretly glad to get back to work at the end of three or four days of Yuletide celebration?

Long days and nights of unrelieved family junketing, and interminable funny games, demand iron control in even the best-adjudged householder.

Festive streams of merrymaking callers and relatives asleep in the best armchairs are likely to send the blood pressure soaring.

In susceptible people, certain symptoms come to the surface and point to the depth of the despair they feel about Christmas.

Under the pen of Charles Dickens such people would have been labelled as Scrooge characters, busy ignoring Christmas in some lonely room.

NO ESCAPE

But in the last few years the cult of Christmas gaiety has become so widespread that there is now virtually no escape.. Nobody is left alone long enough to play the old-fashioned Scrooge.

Shop windows urge everybody to be gay. Friends and colleagues seem to be intent on getting the world to eat, drink, and be merry.

Victims of Christmas neurosis start by trying to brazen it out. But their true feelings come to light long before the holiday is over.

A feeling of dejection and hopelessness is reflected in all bodily movements. A hurt look and a sad face are particularly characteristic. The inability to concentrate on being festive bubbles to the surface.

LOSES APPETITE

The sleep pattern is broken. The victim may suffer from insomnia, either finding it difficult to go to sleep at night or waking up very early in the morning.

When the time comes for him to return to work, the Christmas neurotic usually appears very tired and generally "wrung-out."

A loss of appetite usually develops before this point, and symptoms are aggravated when hearty relatives try to persuade sufferers to eat up.

A doctor might prescribe a stimulant in severe cases. But mostly the passing nature of the neurosis, and lack of really serious results, puts it outside the medical man's scope.

The Christmas neurotic, forced to his own remedies, sometimes chooses the bottle. But more often, a retreat is made to the shelter of a cover up illness.

HATE EVERY MINUTE

A heavy cold, often quite genuine, will develop which gives the victim the chance to slip into bed and away from it all. In other cases—as the festive uproar reaches fever pitch—the psychiatric Scrooge will resort to day dreams.

Immersed in his own private world of fantasy, he hears and sees nothing of what is going on around him.

Some, less non-social than others, have conditioned themselves to leave one small part of the mind sensitive to outside stimuli. This warns them when some response is expected and triggers off a number of pre-selected "I am still with you" phrases.

They hate every minute of it. But these secret Scrooges have cunning ways of getting their own back.

CARDS HIDDEN

A simple manoeuvre like sending a Christmas card serves as an outlet for their feelings. Where most people would rub off the price altogether, they rub it out and put a higher price.

Cards sent to them are hidden away in drawers to be posted out next year where possible.

The Christmas neurotic's idea of a present is to send cigars to his wife—who does not smoke. When carol singers call, he turns off the light and pretends to be out.

Perhaps—if we are honest—there is a little of the Christmas neurotic in most of us over the age of 10.

But it is just as well to keep the tendency on a tight rein. It might be catching!

Rose Bowl Oldest Holiday Classic

Quick now, how many football bowl games will be played during the holiday season? Rose, Sugar, Orange, Cotton . . . can you name all of the post-season contests?

Probably not. Chances are someone is starting a new bowl game and the word hasn't gotten around yet.

You should know, however, that the "daddy" of all the bowl games is the fabulous Rose Bowl game, which started as a supplement to the Tournament of Roses, way back in 1902. On January 1 of that year, barnstorming Michigan overwhelmed Stanford 49 to 0.

This lopsided conquest of the west representative may or may not have had anything to do with it, but the following year chariot races were substituted for football and it was not until 1916 that collegiate football returned to the Tournament of Roses via a contest in which Washington State defeated the Brown University.

Since that time, the Rose Bowl has gained in prestige and annually attracts crowds in excess of 100,000.



Two Santas came last night. The second one took all the silver....



To our friends, a holiday wish that they may enjoy all the best of the season.

THOMAS L. BROWN
General Store Winchester



Your friendship and patronage warm our hearts and make us glad to say, "Thanks and best wishes, too, for a most joyful holiday!"

J. M. Fader & Son
WINCHESTER

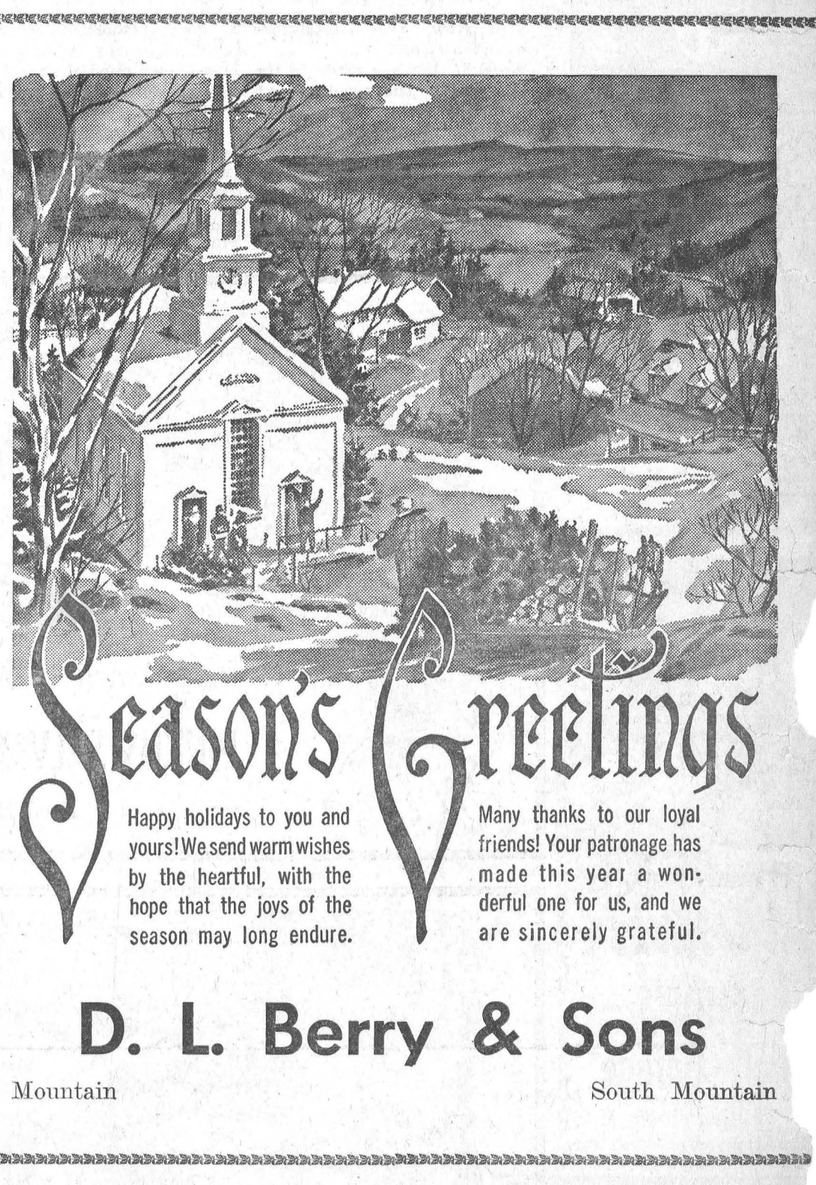
Season's Greetings
Happy holidays to you and yours! We send warm wishes by the heartful, with the hope that the joys of the season may long endure.
Many thanks to our loyal friends! Your patronage has made this year a wonderful one for us, and we are sincerely grateful.

D. L. Berry & Sons
Mountain South Mountain



S. B. SIMMS & SONS
Farm Implements Mountain



The Holiday Season's here! We're hoping it brings you Good luck and good cheer!

McNEILL'S STORE
Phone 58 Mountain


O, Holy Night
Angels singing brought the tidings of the Christ Child's birth. Once again, we hear and rejoice as the sacred story is told in well-loved carols, and in the inspired words of the Bible. May Christmas happiness be yours.

A. T. ALLISON & SONS
Inkerman, Ontario

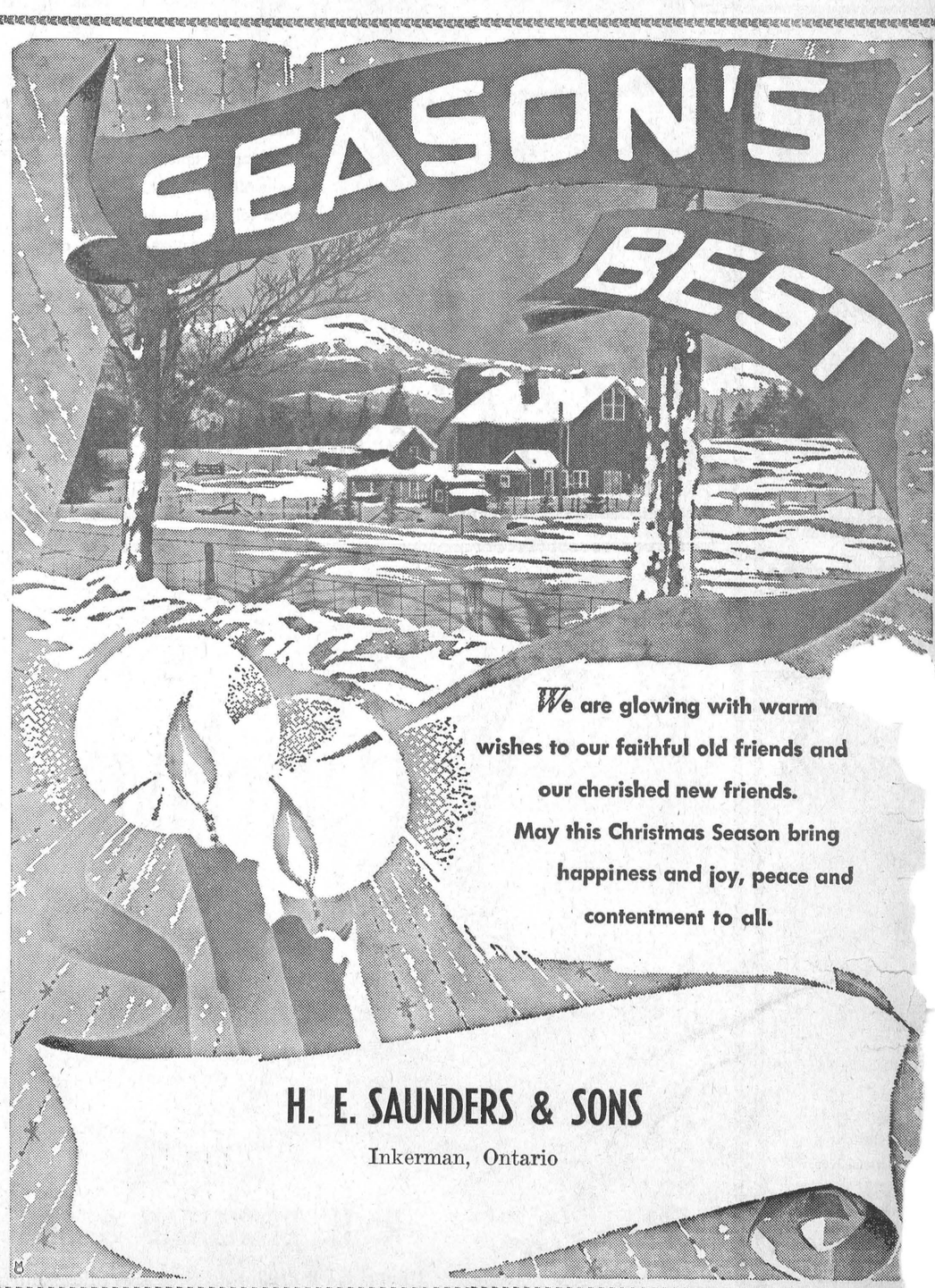

We are glowing with warm wishes to our faithful old friends and our cherished new friends. May this Christmas Season bring happiness and joy, peace and contentment to all.

H. E. SAUNDERS & SONS
Inkerman, Ontario



Christmas is in the heart, where joys are deeper and fond friendships are cherished. May your Yuletide be a cheerful one for you and your family.

C. W. COONS
Brinston, Ontario

Christmas Behind Bars

By WESSELY HICKS

You could say, I suppose, that this is a Christmas letter. It's about Christmas and it was written shortly before Christmas.

But it's not about any one Christmas. Not this Christmas, or last Christmas, or the Christmas before that, though maybe there are bits of each, like sprigs of holly, in it. Maybe you could say it's a letter about a lot of Christmases.

You see, it's a letter from a convict, only they're not called convicts anymore. They're inmates. So he's an inmate of one of our largest penitentiaries.

He'll be freed shortly before Christmas. Freedom is a gift he'll have to learn how to use, like a child who has been given an electric train on Christmas morning.

GETTING OUT

His letter goes like this:

"I'm geting ready to leave here. I've had my picture taken and been fitted with a suit. The last act of the drama is about to be played out. The picture will be sent to the different police forces so they will know me.

"This will be my first Christmas on the outside for a long time. Chrstmas here, I know. Maybe I know it all too well.

"There is a special meal. There is a special church service. There are some decorations. It's a different day and somehow, even if no one told you, you would know it was Christmas day.

"But, mostly, there is a special loneliness. There's loneliness every day in prison, but Christmas has its own special loneliness.

"Let me tell ou about last Christmas. Last Christmas, I had a single branch of a pine tree in my cell. I kept it in a jug of water and used to sit by it.

"I could see trees and forests and open spaces through that one single branch. I wasn't restricted to a cell last Christmas



Are Resolutions Worth The Effort?

Are New Year resolutions worth the effort?

Sure, if they are made in the right spirit. The trouble with resolutions is that some folks promise to do things—or not do things—when they know full well they are putting themselves out on a limb.

Common-sense resolutions are best. This does not mean we should make "easy" resolutions. A good resolution corrects a fault or curbs a bad habit. Something must be sacrificed if a resolution is to be worthwhile.

So, make resolutions if you feel inclined. But, be practical. Don't make them with the idea that it will be all right if you fail to keep them. If you know you will break 'em—don't make 'em.

e of that one single branch of a pine tree.

HIS MEMORIES

"I saw more. A lonely man has a darkness in him he can reach into like a deep well and fish out his memories, all shining and fresh, as though each were a clear drop of water.

"I looked away back through that one single pine branch. Away back to other, younger Christmases. I guess that was because Christmas is a children's time. For older people are only allowed to share it with the kids.

"We never had much when we were kids. But I remember the Christmas I was given a second-hand rocking horse. I didn't know it was second-hand, then, and didn't realize it until years later. But that Christmas, it was a knight's horse, and I was the knight.

"That Christmas I remembered. So many others were what you might call happy blurs. We never had much, but at Christmas there was a sharing a happiness, a faith, if you like. I saw them through the one single pine branch.

"Now, I'm going outside with you square johns, and I'm afraid. I'm afraid of the world and the people. I've forgotten the tastes and sounds and smells and even the emotions. In so many ways, I've forgotten Christmas.

"Do you think that somewhere out there, there will be one single pine branch for me?"

JANUARY 1st

Historic Day

The first day of the New Year is a time for looking ahead, for making plans, for hope and optimism. But it is also a time when most of us look back, with fond memories, to days of yesterday.

With each New Year, we are conscious that time does not wait and that each new day is soon a part of history.

Looking back through the pages of time, we find that many interesting events have taken place on January 1. It was, for instance, the birthday of Betsy Ross (1752), Paul Revere (1735), and Philip Freneau (1752).

The first practical fire engine was tested January 1, 1852. President Abraham Lincoln issued the Emancipation Proclamation on the first day of the year 1963. The famous Tournament of Roses began January 1, 1889.

The USSR was formed January 1, 1923; U. S. parcel post service was inaugurated January 1, 1913. On the first day of the year 1934, the Federal Deposit Insurance Corporation was inaugurated and the Bank Guaranty Act became effective.

The United States Declaration was signed January 1, 1942; the U. S. Strategic Air Forces in Europe was former January 1, 1944, and Japan's Emperor Hirohito disavowed divinity January 1, 1946.

NEW YEAR CUSTOM

Reflecting the fear of starvation, it was once a custom for ***peasant families to bake a special New Year's cake which was*** *dashed to pieces against the door. Members of the household picked up the pieces and ate them, prayerful that neither hunger nor want would enter the house during the coming year.*

KEHOE'S
hell Garage
Williamsburg



LDRIDGE'S
ertest Garage
Williamsburg


eetings
the holidays find you at the height happiness, in the of health ... rich friendships.
TEKER'S
Market
amsburg


Season's Greetings
...and warmest wishes to all our friends
PINKUS SALVAGE & AUTO PARTS
Fred Pinkus, Prop.

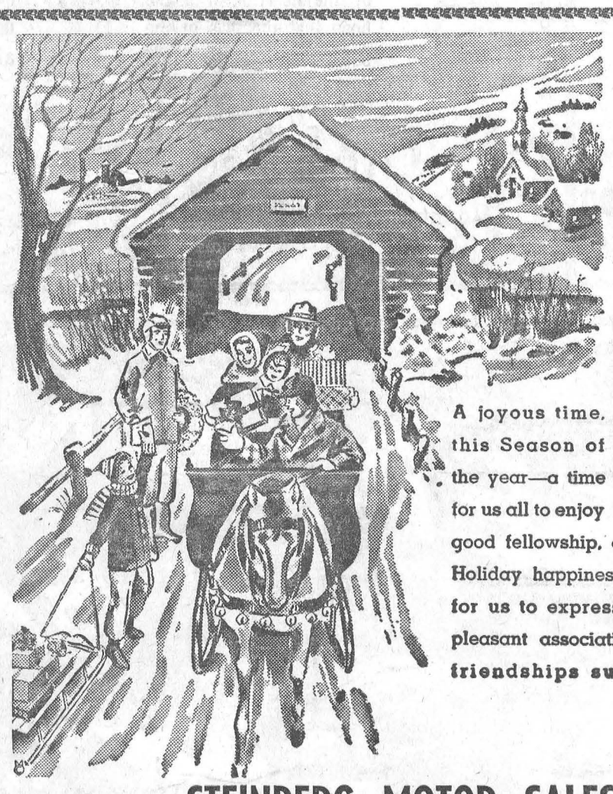
GREETINGS
A joyous time, this Season of the year—a time for us all to enjoy good fellowship, good cheer and Holiday happiness. A time, also, for us to express gratitude for pleasant associations and warm friendships such as yours.
STEINBERG MOTOR SALES
Phone KI 3-2052 Williamsburg

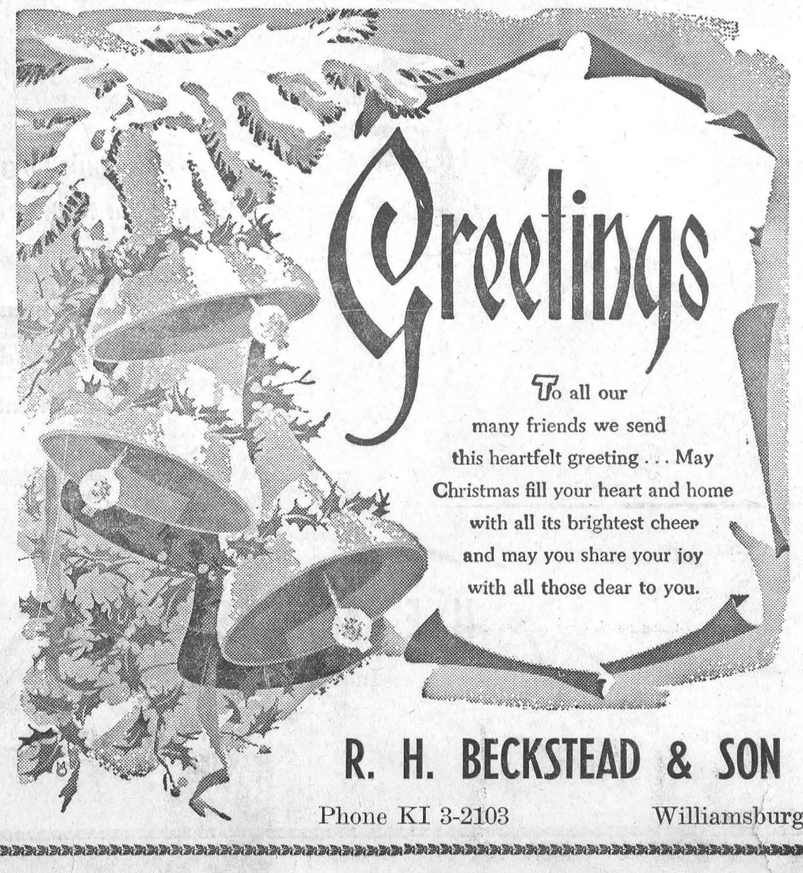
Greetings
To all our many friends we send this heartfelt greeting ... May Christmas fill your heart and home with all its brightest cheer and may you share your joy with all those dear to you.
R. H. BECKSTEAD & SON
Phone KI 3-2103 Williamsburg

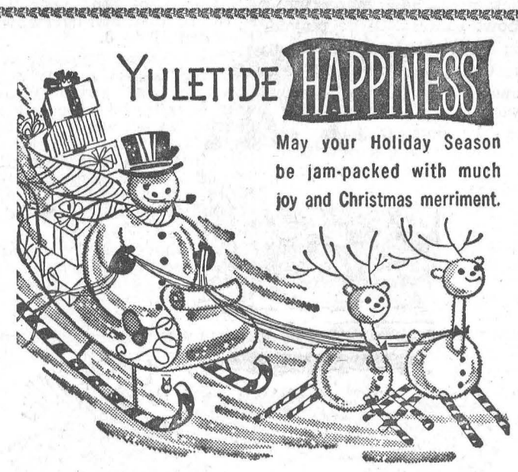
YULETIDE HAPPINESS
May your Holiday Season be jam-packed with much joy and Christmas merriment.
STRADER'S Red & White Store
Phone KI 3-2625 Williamsburg

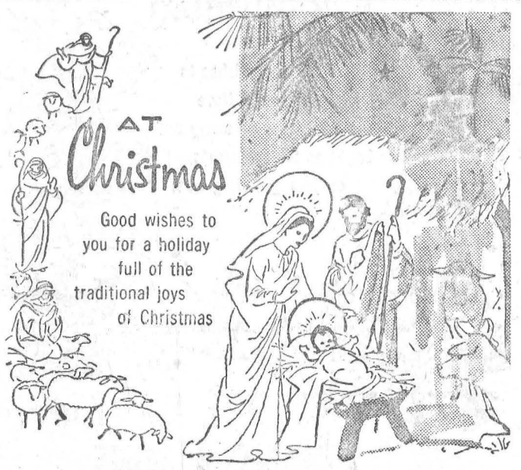
AT Christmas
Good wishes to you for a holiday full of the traditional joys of Christmas
BARCLAY'S IGA Super Market
Phone KI 3-2631 Williamsburg



Christmas, wonderful Christmas! We wish that it may bring to you and yours a bountiful blessing of enduring joy.
H. C. Fairbairn
Williamsburg

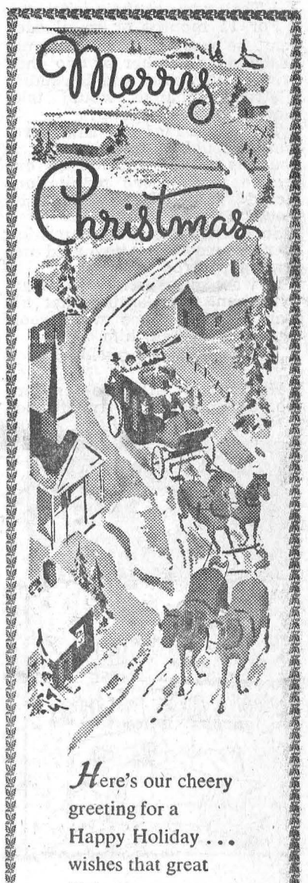

Here's our cheery greeting for a Happy Holiday ... wishes that great Yule joy may come your way.
Yellow Lantern Restaurant
Borden Hess, Prop.
Williamsburg



Greetings of the season from all of us to all of you!
ROSS WINGARD
Phone KI 3-2778 Williamsburg



We are very happy indeed to take this opportunity to tell you how much we appreciate the privilege and pleasure of serving you. It's our sincere wish that Santa brings you just what you're hoping for and that life holds many joyous occasions in store for you and all those who are dearest to you.
CANADIAN TIRE CORPORATION
W. P. HENOPHY LTD.

NAPOLEON—By McBride

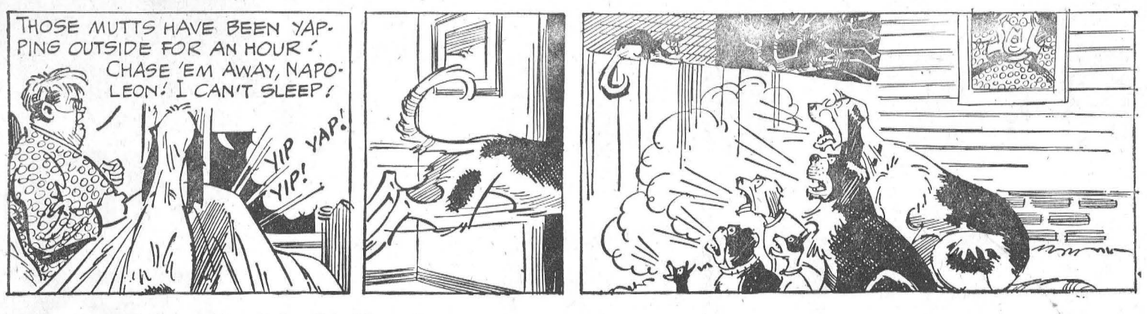

OUR TOWN—By McClelland

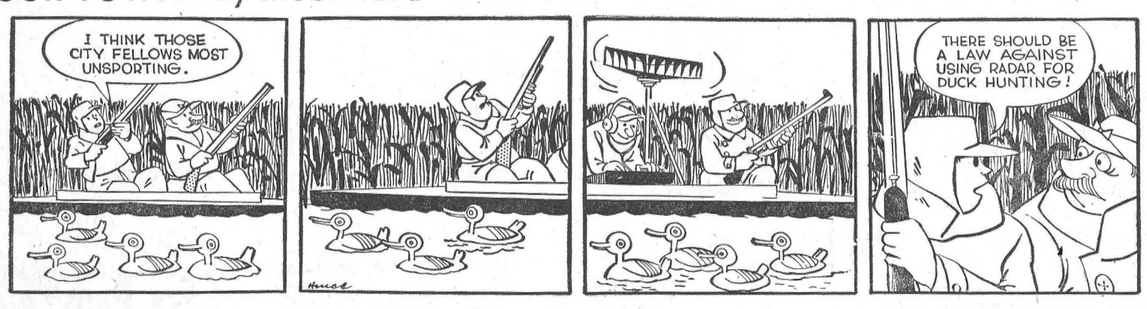

Vernon District News . . .

Our sympathy is extended to Mr. and Mrs. Archie Sayant and Mr. and Mrs. Larry Sayant and families in the death of their mother, Mrs. Sayant, at Alexandria.

Miss Bonnie Lewis spent the week-end in Osgoode with Miss Sherry Kingston.

Mr. Bruce Sayant was one of the Journal carriers who won a week-end in Toronto and attended the Grey Cup game. He also visited at Hamilton and Niagara Falls.

Mr. and Mrs. Stuart Dalgleish and family spent Saturday in Cornwall with Mr. and Mrs. Thos. Dalgleish.

Mrs. George Lewis spent the week-end in Ottawa with her daughter, Mrs. Snider, Mr. Snider and Anne.

Many from here attended the Record Hop in Metcalfe Community Hall on Friday night, sponsored by the Lions Club.

Miss Cheryl Sayant spent the week-end with her aunt and uncle, Mr. and Mrs. Lloyd Tierney, at Edwards.

Mr. and Mrs. Arnold Acres and girls were Sunday visitors of Mr. and Mrs. Donald McDiarmid and family.

C.G.I.T. Meeting

Members of the C.G.I.T. met in the Baptist Church on Friday evening for their regular meeting. Also present were the leaders, Mrs. Keeler, Mrs. Roy Porteous and Mrs. Lorne Craig. A practice for the Candle-light service was held. The service will be held on December 24th in the church.

Baptist Senior Mission Circle

The regular meeting of Vernon Senior Mission Circle was held at the home of Mrs. Keeler with 12 members present. The president opened the meeting with a Christmas poem, a hymn and a prayer. A splendid devotional, which had been prepared by Mrs. Park, was read by Miss Jessie Campbell, stressing the importance of the Christmas season.

Several prayers were offered for the sick, the sorrowing, the needy and mission work in general everywhere.

A letter was read from Muriel Carder, a missionary's wife in India, thanking the two local Circles for the wonderful parcel of food, which they appreciated so much. Discussion was held regarding a box to be sent to the "Port Worker" in Halifax. A table full of gifts were brought in to be packed.

Roll call was answered by Christmas verses. Mrs. Howard read the wonderful Christmas story as it was written by Peter Marshall, and also told of the origin of the three carols that were sung, "Hark, The Herald Angels Sing," "O Come, All Ye Faithful," "Christmas Awake."

Miss Donaldson gave the closing prayer. Refreshments were served during the social hour

Has your Subscription expired?

Nation Valley

Miss Mabel Rae spent a few days recently with Mr. and Mrs. Bert Bramley in Brockville.

Miss Grace Myers, Winchester Springs, was a guest on Monday with Mr. and Mrs. Lloyd Merkley and family and Miss Eileen Merkley.

Mr. and Mrs. Richard Heaton and sons, of Brockville, were recent guests with Mr. and Mrs. Harvey Barkley and boys and Mrs. W. Barkley.

Mr. and Mrs. Albert Bowman, of Chesterville, spent Sunday afternoon with Mr. and Mrs. Harold Nottell and family.

Mrs. C. Gray and Mrs. Mac Gray and baby spent a day recently with Mr. and Mrs. Lorne Barkley in Kemptville.

Mr. and Mrs. Foster Bowman Gloria and Sylvia Bowman, were guests on Sunday with Mr. and Mrs. Gordon Cameron and family in Cornwall.

Perfect Christmas Gift — A Subscription to The Press.



Good Stock Of
RECORDS
BUY NOW
FOR CHRISTMAS
RCA 4-Speed
RECORD PLAYERS
from $24.95
THOMPSON'S
RECORD BAR
Phone KI 3-3172
MORRISBURG

MAKE
"DAVIDSONS"
your headquarters for Christmas Shopping
Choose HIS or HER Gift From Our Extensive Line

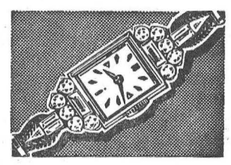

Bulova Watches,
Westfield Watches,
Timex and Westport
Watches

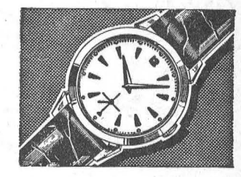



We have a large selection of famous Bluebird Diamond Rings.

• Coro Jewellery • Silverware • China • Electric Hairdryers • Electric Shoe Shine Kits • Genuine Cornflower Crystal • Sheaffer Pens • Electric Shavers • Rings • Vanity Sets • Clocks • Radios • Leather Goods.

Alex W. Davidson *Jeweller — Watchmaker*
Phone 75 Winchester

A PATZ
BARN CLEANER
COSTS LESS PER
YEAR TO OWN!!!

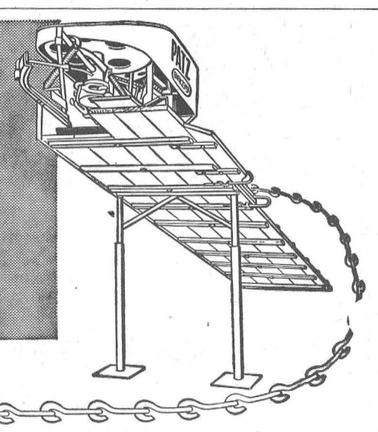

That's right! A Patz Barn Cleaner definitely costs less to own. Costs less because it's BUILT STRONGER . . . HAS FEWER PARTS TO WEAR . . . IS DESIGNED FOR RUGGED DAILY USE . . . AND . . . IS EASIER TO SERVICE.

Patz Barn Cleaners are the original, pitless, endless chain type for easy tension-free 90 degree right or left-hand turns — and any degree of elevation required.

Tough Patz Barn Cleaner Chain has no troublesome pins to rust, lock, bend or shear. Flites are welded to individual links for longer problem-free life. Smooth rolling action of this single-piece "Hook-n-eye" link around gutter corners and drive sprocket reduces wear and power requirements. As a result, you get added years of dependable, more economical use. What's more — servicing is extra easy since Patz Barn Cleaner Links can be added or removed in a jiffy *without tools*. Trouble-free corner wheel installation is quick — engineered to completely eliminate removal problems.

In fact — all Patz Barn Cleaner parts — power unit, speed reducer, return corner — are made for extra-easy installation. Yes — a Patz Barn Cleaner *does cost less* per year to own. Just check any man that owns a Patz — he'll tell you the same.

FOR COMPLETE DETAILS—SEE
PATZ Limited WINCHESTER Ontario Canada
Located on Highway 31 — in Winchester — Phone 469

Only 9 More Shopping Days
Until Christmas



WIN $50.00 CASH
WOULD YOU LIKE TO WIN A CHRISTMAS TREE DECORATED WITH 50 NEW ONE DOLLAR BILLS? All you have to do is sign your name and address on the entry form. You will receive an entry form with each dollar purchase at ARMSTRONG'S VARIETY STORE. Draw will take place on Saturday, December 23rd, at 3 o'clock.

HERE ARE A FEW GIFT SUGGESTIONS . . .

TOYS
A Complete Line Of Toys And Games For All Ages



Gloves and Mitts
79c to 2.98

BATTERY TRAINS
2.98



DOLLS
Priced from 79c to 7.95

Ladies' BAN-LON
Sweater Sets
PULLOVERS — 3.98
CARDIGANS — 5.98

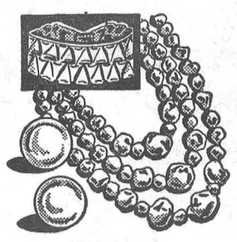

COSTUME
JEWELLERY
29c to 2.95

SCARVES and
GLOVES SETS
2.98

BOYS' FOAM LINED
PANTS
6.95 pr.



A Complete Line of Tree Decorations.

NYLONS
69c to 1.49

Come in and see our many gifts, there must be one for every name on your list.



See Our Large Selection of Toiletry Sets.

JOIN OUR LAY-AWAY PLAN — A small deposit will hold your purchase till Christmas.

MAKE THIS A BETTER CHRISTMAS WITH A GIFT —FROM—
ARMSTRONG'S *VARIETY STORE*
For All Your Christmas Needs
PHONE 16 WINCHESTER

BELL LINES
by E. G. Thompson
your telephone
manager





Miss Beatrice Lewis is a typical teen-ager, busy with friends and family and school. They tell me too, this pose is typical of teen-agers, for the telephone plays an important part in their lives. It keeps them in touch with those they love and with the events they cannot miss.

Wouldnt an extension telephone, in colour or Princess, make this Christmas a perfect one for your teen-ager? Another inexpensive and thoughtful way to remember someone is an extra directory listing in the name of others in your family.

Merry Christmas

This column marks the end of another year, and the approach of the Christmas sesaon. Each of us, I think, feels a little closer to those around him at this festive time.



We here at Bell have enjoyed our association with you, our customers, during 1961, and want you to know we do appreciate your kindnesses. Our wish for you is that your every wish may be fulfilled. Merry Christmas.

George Thompson

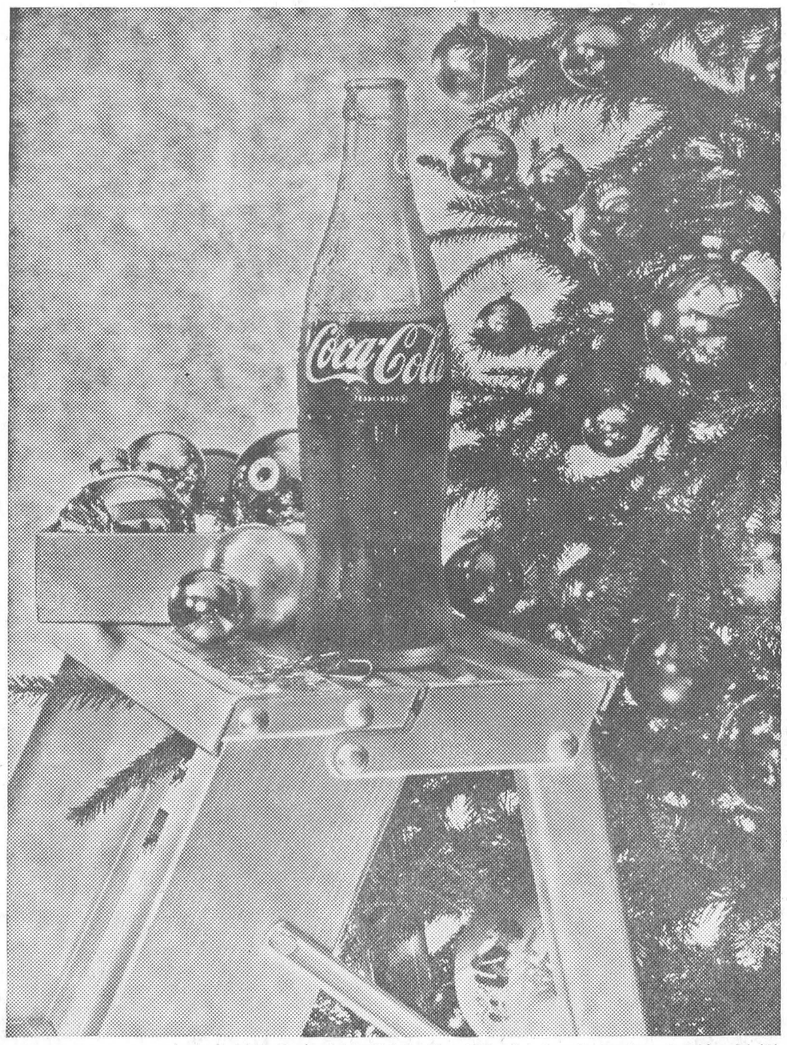

Ask for "Coke" or "Coca-Cola" both trade-marks mean the product of Coca-Cola Ltd.

Enjoy that
Refreshing New Feeling with Coca-Cola!
CORNWALL BOTTLING WORKS LTD. Cornwall, Ont.
Authorized bottler of Coca-Cola under contract with Coca-Cola Ltd.

SAVINGS WERE NEVER GREATER!..

CANADIAN TIRE CORP'N

PRE-

CHRISTMAS CARNIVAL

CANADIAN TIRE IS READY FOR CHRISTMAS - - *ARE YOU?*

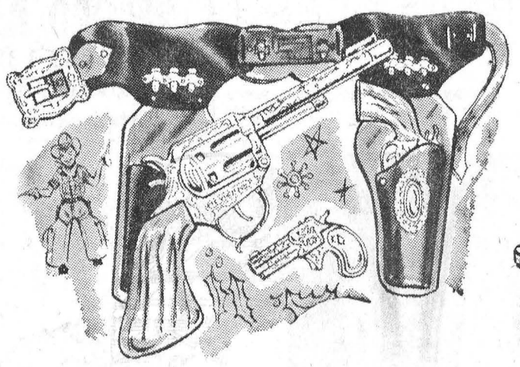

Have guns !
Will Travel !

3 Gun Holster Set

2 REPEATERS AND A DERRINGER

100 CAPS INCLUDED. Shootin' irons for the backyard cowboy Genuine leather contoured belt with six silver colored bullets. Repeating cap pistols are plated die-cast metal; automatic break-barrel. Leather laces for tying holster to legs, a must for the "fast draw" law-man. Worth $3.98 — **HALF PRICE SPECIAL** **1.99**

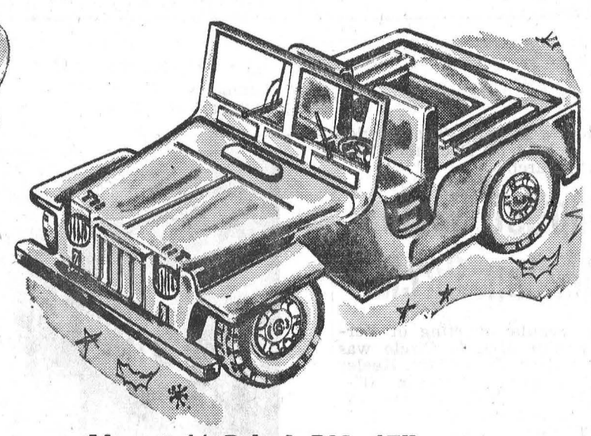

Almost ½-Price! BIG 17"

JEEP TRUCK

$1.95 VALUE—LIMITED QUANTITY SPECIAL

JUMBO SIZE — And at a price that offers a giant saving! Sturdy flexible plastic, bright red body with yellow wheels; adjustable windshield; equipped with steering wheel and gear shift—also removable spare tire; all other wheels are demountable. An action-built toy for a good little boy. There'll be a big demand for this rugged Jeep, so we suggest early shopping ..... **.99**

Diaper Doll–Folding Stroller

1.99 each



BABY DOLL — Imagine — a full 20" tall Cuddly all-vinyl "drink-and-wet" baby doll with movable arms and legs; "go-to sleep" big blue eyes washable blonde rooted saran hair; dressed in 2-piece play-suit; with baby bottle Excellent $2.98 value **1.99**

DOLL STROLLER — Lets "young mothers" wheel their dolls with pride Pink and blue vinyl plastic; removable canopy; shopping bag; footrest Sturdy steel construction; folds compactly; 12½" high; 4" rubber tires and solid disc wheels. $2.98 value **1.99**



A Gentle Steed for Tenderfoot Riders

KIDDIE KAR

LIMITED QUANTITY SPECIAL

A smart-looking, smooth-riding mount for rooting-tooting bantam range-riders (from 2 to 4 years) The tiny dudes will get a load of fun from this sturdy kiddie car with pony-head handle: smooth enamelled hard wood seat; strong metal undercarriage and forks Bright rubber-tired wheels, 4¼" diam. 17" overall **1.99**

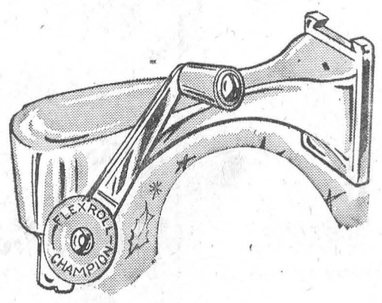

LIMITED QUANTITY SPECIAL
WORTH $3.95 - - Automatic

CAN OPENER

A gift she'll use 'most every day. It's beautiful, it's useful and it's almost HALF PRICE! Fastens to the wall and opens any shape or size can in a jiffy, never a jagged edge. Easy operating Tool steel working parts with Nylon cutter wheel bearing Smart two-tone in white — with pink, yellow, red or turquoise for contrast. Save $1.96. **1.99**

EXTRA BONUS

DEDUCT up to ANOTHER **5% DISCOUNT**

FROM ALL PRICES SHOWN

Spend Discount Notes as Money . . . at Canadian Tire

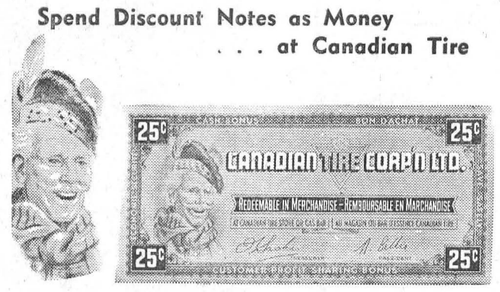

FIGURE SKATING outfit

Here's what She really wants



Dazzling "All-White" Glamour --AT AN AMAZING LOW PRICE

8.95

Women's sizes 3 to 9

FIGURE SKATING OUTFIT — High-cut professional styling; all-white leather with foot-flattering closed toe; fully lined with soft leather; solid heels and moistureproof soles. Fashioned for comfort and full control. The eye-catching, gleaming chrome-plated Figure Skates with saw-tooth leading edge. May be used for either Pleasure or Figure Skating. Extra value

BIG Assist TO SCORERS

At less than CLUB PRICES

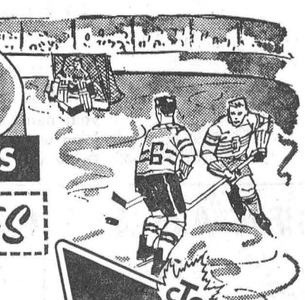

DESIGNED FOR THE PLAYER ON THE WAY UP!

"SAMSON" DELUXE

HOCKEY OUTFIT

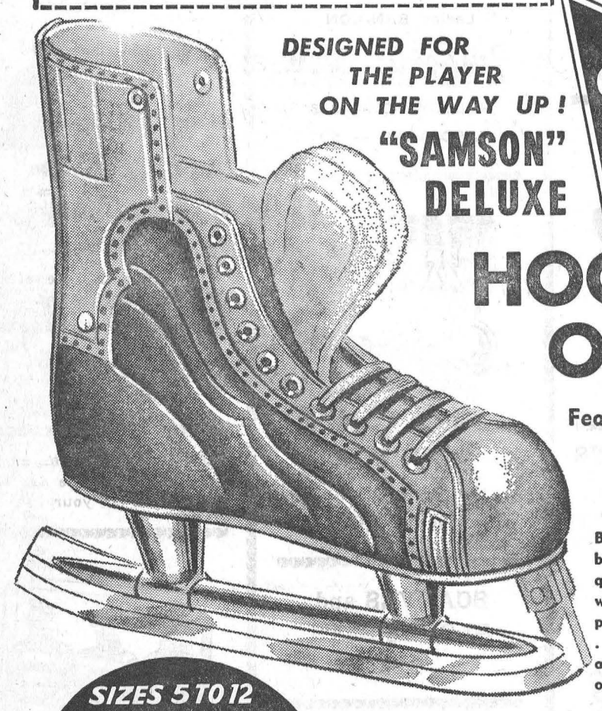

Features the balance and strength of higher priced outfits!

By far the best outfit combining attractiveness and quality workmanship that we've seen at so low a price! Check the highlights . . . they're usually available only in more expensive outfits.

SIZES 5 TO 12

19.95 PAIR

LOOK AT THESE FEATURES !

- Leather covered steel tendon guard
- Highly tempered blades
- Double helmet box toe
- Leather-lined throughout
- Built-in arch counter
- Pro-style tube skates
- Full-grain leather
- Felt padded tongue.

It's the outfit for today's and tomorrow's stars ! Muscle-straining stops, sudden manoeuvers performed so easily on these professional-style skates . . . dependable, too ! Host of exceptional features, including: MacKay welt leather soles; chrome plated tube skates, copper riveted to heels; Steel shank, Spring heel. A joy to skate on, season after season.

Other Prices . . . Other Styles

For Your Convenience

OUR STORE WILL BE OPEN EVERY NIGHT THE WEEK BEFORE CHRISTMAS

GIFT TIPS

Radios
Blankets
Toasters
Tool Sets
Fry Pans
Toys
Games
Ski Sets
Auto Seats
Lights
Cushions
Brushes
Seat Covers
Mirrors
Floor Mats
Mufflers
Tires
Batteries
Key Chains
Wheel Muffs
Electric Irons
Compass
Bicycles
Skates
Wagons
Tricycles
Guns
Drill Kits
Shavers
Electric Kettles
Drink Coolers
Fishing Supplies
Binoculars



Associate Store CANADIAN TIRE CORP'N

CANADIAN TIRE
ASSOCIATE STORE

W. P. HENOPHY Limited
Williamsburg KI 3-2845

Williamsburg District News

Mr. and Mrs. Eric Barclay and Stephen Rock, of Ottawa, Mr. and Mrs. Arthur Johnston of Dixon's Corners, Mr. Roger Johnston and Mr. Wayne Murphy, of Ottawa, called on Mrs. G. L. Barclay and family on Sunday.

Mr. and Mrs. Ora Casselman and Wayne, of Ottawa, were Sunday visitors at the home of Mr. and Mrs. Oscar Barkley.

Mrs. Stella O'Shaughnessy and Mr. and Mrs. Stewart Barkley, of Ottawa, and Miss Carole Wingard, of Queen's University, Kingston, were recent guests at the home of Mr. and Mrs. Ross Wingard.

Mrs. John Morrow, of Chesterville, visited Mr. and Mrs. Russell Morrow and family over the week-end.

Recent guests at the home of Mr. and Mrs. Ramon Casselman and girls were Mr. and Mrs. Saul Ages and Mrs. Helen Hess, of Ottawa, and Miss Jo-Ann Laushway, of Prescott.

Miss Betty Strader and Mrs. Mildred McNeely spent the week-end with Mr. and Mrs. M. Mihalik and Michelle of Toronto.

The many friends of Mr. Donald Strader are sorry to hear that he is a patient at the Ottawa Civic Hospital.

Many Williamsburg friends attended the anniversary of Mr. and Mrs. Charles Dewland last Wednesday.

Legion Announces Bingo Winners

Following is a list of the winners at the Williamsburg Legion Bingo, held last week at the Morrisburg Civic Centre. As a result, the Legion donated $160.00 to the Recreation Association.

Bill Disotell, Margaret Perreault, Art Boulerice, Ernie Mabo, Ethel Rutherford, Winnie Roberts, Mrs. George Mattice, Mildred Swerdfeger, Mrs. Irwin Richmire, Mrs. Mary Disotell and Ed. Lapierre, all of Morrisburg; Jean Mackie, Riverside; Dennis Purtee, Mountain; Mrs. Violet Rennie, Winchester; Elaine Raistrick, Williamsburg.

Special Game winners: Margaret Perreault, Morrisburg; Evelyn Richmire, Williamsburg; Thomas Johnston, Inkerman; Ritchie Warren, Williamsburg, and Mrs. Wm. Shepherd, Russell.

Strader's Hill

Mr. and Mrs. Oliver Smyth and Gerald, of Dundela, and Mr. and Mrs. Harry Smail and Diana, of Brinston, had six o'clock dinner with Mr. and Mrs. John Wells on Friday evening.

Little Miss Margaret Byveldt spent Wednesday with her grandparents, Mr. and Mrs. Martin Van Morsel, Morrisburg.

Little Donna Riddell, who has spent some time with her aunt, Mrs. Charlie Hodgson, had supper Thursday with her father and brothers at the home of her grandparents, Mr. and Mrs. Alton Riddell.

Mr. and Mrs. Aden Marcellus, of Rowena, spent Thursday evening with Mr. and Mrs. John Wells.

Mr. and Mrs. Raymond Thompson and family, of Burritt's Rapids, spent Sunday with Mr. and Mrs. Lloyd Beckstead and family.

Mrs. Mason Casselman, Mrs. George Hummel and Mrs. Lee Hummel spent Thursday and Friday with Mr. and Mrs. Oliver Froats of South Mountain.

Mr. and Mrs. Allan Rupert and family, of Prescott, Mr. Isadore Lafleur and Mrs. Effie Marcellus, of Williamsburg, and Mr. Edward Beckstead, of Dundela, spent Sunday with Mr. and Mrs. Johnny Beckstead and family.

Mr. and Mrs. Donald Wells spent Saturday with Mr. and Mrs. Eric Casselman of East Williamsburg.

Mr. and Mrs. Charlie Hodgson and Miss Donna Riddell had dinner Sunday with Mr. and Mrs. Alton Riddell, John, Elwood and Stephen.

Mr. and Mrs. John Wells were entertained to an oyster supper on Saturday evening at the home of Mr. and Mrs. Harold Pemberton of Elma.

Mr. and Mrs. Ralph Coughler Honoured On Silver Anniversary

Mr. and Mrs. Ralph Coughler, of Prescott, were honoured recently by their families, friends and relatives on the occasion of their 25th Wedding Anniversary.

Mrs. Coughler was the former Blanche Casselman, of Winchester Springs, daughter of Mrs. Mason Casselman and the late Mr. Casselman. Mr. Coughler is a son of Mr. Oscar Coughler and the late Mrs. Coughler, of Williamsburg. They were united in marriage at Williamsburg Lutheran Parsonage on November 24th, 1936, by Rev. Mr. Cronmiller. Mr. and Mrs. Jimmie Casselman, now of Brockville, were the attendants at the ceremony.

The rooms were tastefully decorated with blooms as gifts from Fraser Florists, Morrisburg, and Van Jensen Construction Co., of Prescott. A gift of 25 red roses from Mr. Coughler to Mrs. Coughler were also used in the decorations. A three-tier wedding cake adorned the lace-covered dining room table.

Guests were received both afternoon and evening at which times lunch was served. Tea was poured by the bride's two sisters, Mrs. Claude Timmins, of Cardinal, and Mrs. Scott Gibson of Iroquois.

The happy couple received many beautiful gifts in silver, and in an exchange of gifts Mr. Coughler received a wedding band and Mrs. Coughler a diamond.

The couple have three daughters and three grandchildren, namely, Mrs. Harold Bowman (Rose), of Ottawa; Mrs. Mitchell Cassell (Deanna), of Morrisburg, and Judy at home. Grandchildren are Donna Lee Bowman and David and Jeff Cassell.

Both Mr. Coughler, father of the groom, and Mrs. Casselman, mother of the bride, were able to be present for the happy occasion.

Williamsburg Resident George Bruce Wingard Dies

Tribute to the memory of Georg Bruce Wingard, esteemed resident of Williamsburg, was paid by many at his funeral held on Monday afternoon from his late residence. Service was conducted by the Rev. Wellwood Adam.

George B. Wingard was a son of the late John N. Wingard and his son, the former Catherine Sutherland, and was born at Williamsburg September 12, 1877.

He leaves to mourn, his widow, the former Jennie H. Montgomery; one son, George Ross Wingard, of town, and one daughter, Mrs. Graham R. Smith (Gladys), of Chesterville; four grandchildren, Carole Ann Wingard of Kingston, Barbara J., Robert G. and Brenda Marie Smith of Chesterville.

During the serivce Gerald Adams rendered a solo, "Does Jesus Care," with Mrs. Maefred Merkley presiding at the piano.

Interment was made in the family plot at Williamsburg Cemetery. Pall-bearers were George E. Hill, Grant M. Casselman, Ernie Trickey, Edwin L. Deeks, Reginald Barkley and Ethan Algire.

The floral tributes were numerous and beautiful, all speaking their silent message of love and sympathy.

Mr. and Mrs. D. Barkley Observe 50th Anniversary

Mr. and Mrs. Donald Barkley, well known Williamsburg district couple, observed their Golden Wedding Anniversary on Sunday afternoon, December 10.

Mrs. Barkley was the former Carrie Hanes and they were married on December 11, 1911, at the Williamsburg Lutheran parsonage. Rev. Charles Dennig performed the ceremony, and the attendants were Rev. and Mrs. Hahn.

Sunday afternoon about 150 friends, neighbours and relatives called at the Barkley home to wish Mr and Mrs. Barkley well on this important milestone. Afternoon tea was served by members of the United Church Women's Association, while in the evening a turkey dinner was enjoyed by about 50 guests. Rev. Wellwood Adam proposed a toast to the bride of 50 years.

Among those present was their daughter, Mrs. Grenville Newlands, and Mr. Newlands, as well as friends and relatives from Ottawa, Massena, Canton and Ogdensburg.

Public Reception For Newlyweds

A public reception was held in Williamsburg I.O.O.F. Hall in honour of newlyweds Mr. and Mrs. Rex Weegar. Music was provided by Conrad McIntosh's orchestra.

During the evening, Mr. and Mrs. Weegar were called to the floor where they were presented with a purse of money by Donald Thompson in behalf of the community. The accompanying address was read by Douglas Casselman.

The evening concluded with the serving of refreshments. Mr. Weegar expressed the thanks of the couple.

Winchester Springs

Mr. and Mrs. Clayton Fawcett attended the graduation ceremony last Wednesday at the Ottawa Civic Hospital when their daughter, Miss Doris Fawcett, received her diploma as a nursing assistant.

Mr. and Mrs. Albert Workman, of South Mountain, spent Tuesday with Mr. and Mrs. Wm. Clark.

Mrs. Harold Barkley, of Brantford, visited her parents, Mr. and Mrs. Wm. Clark, during the week-end.

The many friends here of Mrs. Ella McIntosh and Mrs. Sadie Bolton, both of whom are patients in the Winchester Hospital, wish them a speedy and complete recovery to good health. Both are former Winchester Springs' residents.

Mr. and Mrs. Howard Shepherd and family, of Kemptville, were supper guests Saturday night of Mr. and Mrs. Rae Clark.

Several W. M. S. ladies of the United Church attended the Thank Offering Service in Morewood United Church on Thursday evening. Mrs. (Rev.) Adam, of Williamsburg, was the guest speaker.

Mr. and Mrs. Bob Boulerice and Jo-Anne, of Prescott, were supper guests on Sunday of Mrs. Orren Casselman.

Mr. and Mrs. Rae Clark had supper Sunday night with Mr. and Mrs. Wm. Clark.

Mr. Thos. Johnston had supper at the Clark home on Saturday.

Mrs. Eva Herriman and Mr. Roy Herriman, of Bouck's Hill, had dinner on Wednesday with Mr. and Mrs. Jas. Herriman.

Mr. and Mrs. Egerton Barkley, Jean and Brian, of Elma, called on Mr. and Mrs. Thos. Cunningham on Sunday.

Mrs. Arnold Casselman received word on Friday night of the death of her cousin, the late James Vogan, of Northbrooke.

Mr. and Mrs. Arnold Casselman accompanied Mr. and Mrs. Eardley Coleman, Mr. Merrill Coleman and Mrs. Ella Strader of Brinston to Northbrooke on Sunday and spent the day with Mrs. Jas. Vogan and family.

Knox Auxiliary Re-Elects Officers At Annual

The annual meeting of Knox Auxiliary was held at the home of Mrs. Robert Kirkwood last Tuesday evening. The president, Mrs. Ralph Johnstone, presided and read a Christmas poem for the opening, followed by a hymn and prayer by Mrs. E. Munro.

The minutes were read by Mrs. J. Davidson. Roll was called, and the welcome and welfare report recorded.

During the business period the secretary was instructed to order ten Church Calendars. The January meeting will be held at the home of Mrs. Lloyd Walker.

Satisfactory reports were read by the various secretaries.

Mrs. Earl Munro presided for the election of officers, with all present officers being re-elected. They are: Hon. president, Mrs. Ella McIntosh; president, Mrs. Ralph Johnstone; vice president, Mrs. Gordon Morrow; treasurer, Mrs. Myrtle Morrow; secretary, and Welcome and Welfare, Mrs. Joe Davidson; supply, Mrs. Frank Nesbitt; Glad Tidings, Mrs. Earl Munro; Press, Mrs. J. Davidson.

A Christmas Service of Worship, from the Glad Tidings, was presented, with several members taking part.

The meeting closed with a hymn and the Lord's Prayer. Lunch was served by the hostess, assisted by Mrs. Keith Kirkwood.

Elma

Mrs. Bertha Whittaker, Mr. and Mrs. Wm. Whittaker and daughters, of Williamsburg, were guests on Sunday of Mr. and Mrs. Bert Casselman and family.

Mr. Harold Barkley, of Calgary, is a guest of relatives in this vicinity.

Mr. and Mrs. Melvin Dillabough returned home on Tuesday after spending some time with Capt. H. M. L. Brown and Mrs. Brown and family, London.

Mrs. Hugh Manson, of Bowness, Alta., is spending some time with her parents, Mr. and Mrs. Wilfred Carruthers.

Mr. and Mrs. Ralph McPherson and Kathleen, of Ottawa, were Sunday guests of Mr. and Mrs. Graham McPherson and Lois.

Mr. and Mrs. Arnold Shaver, South Mountain, visited Mr. and Mrs. Donald Dillabough and family on Friday.

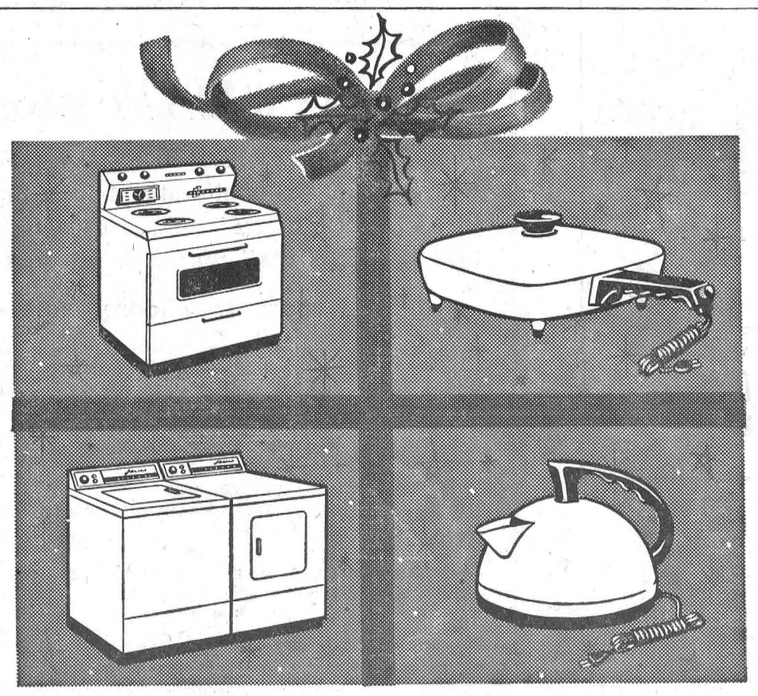

you give so much more, when the gift is electric

There's a special kind of excitement in electrical gifts . . . Christmas-bright and beautiful . . . with the promise of easier, happier living throughout the New Year, indeed for *many* years to come.

For quality gifts . . . see this year's fabulous array of modern electric appliances.

To get more out of life . . . get the most out of electricity.

FOR FURTHER INFORMATION PHONE 89

WINCHESTER HYDRO SYSTEM

A LOW-COST CHAIN SAW with EXTRA CUTTING ACTION!

HOMELITE ZIP DIRECT DRIVE

- Rips through 18" trees in only 18 seconds
- Light . . . weighs only 18 pounds.
- New 'Vyon' filter assures more complete filtration. Economical, too! Only the element needs replacing.

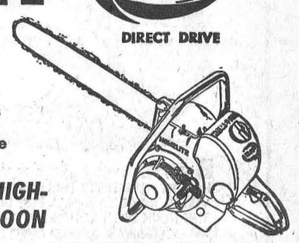

SEE THIS LOW-COST, HIGH-SPEED CHAIN SAW SOON

ROSS H. BECKSTEAD

Phone KI 3-2103

WILLIAMSBURG, ONTARIO



when MONEY is the logical gift . . . Here are three B of M ways to say "Merry Christmas"

Sometimes a gift of money is the only realistic answer to a Christmas shopping problem. If money *is* the answer to some names on *your* list — see the B of M. "My Bank" can provide you with a way to give that takes the chill off cold cash and trims your gift of money with festive decorations.

1. YOUNGSTERS' AND BABIES' PASSBOOKS make a delightful extra for some of the small fry on your list. Your gift of money is entered in a special passbook and enclosed in a Christmas cover guaranteed to make young eyes pop with glee.

2. MONEY ORDERS purchased for Christmas-giving come in gaily-decorated envelopes or folders that clearly spell out your Yuletide wish. Ideal for those "hard-to-buy-for" people on your out-of-town and overseas gift lists.

3. SPECIAL CHRISTMAS CHEQUES are available in two colourful holiday designs — one for personal and one for business giving. They are "gift-wrapped" in a bright cover that glows with the spirit of the season.

"MY BANK" TO 3 MILLION CANADIANS B of M

See these special Christmas features at your neighbourhood branch of the B of M today (don't forget to bring your Christmas shopping list).

BANK OF MONTREAL

Canada's First Bank

Williamsburg Branch: ALFRED De BRUYNE, Manager

WORKING WITH CANADIANS IN EVERY WALK OF LIFE SINCE 1817

D305SS

SMITH'S Photo Studio

- PORTRAITS
- GROUPS
- WEDDINGS
- COMMERCIAL

We Specialize in Children's Photographs

62 Kyle Dr. - Ph. KI 3-2873

Morrisburg

All your food needs for a wonderful CHRISTMAS FEAST

BURNS or MAPLE LEAF — Limited Quantity BOLOGNA BY THE PIECE lb. 19c

SWIFTS PREMIUM FRANKS cello 43c

SWIFTS PREMIUM BUTTERBALL TURKEYS ORDER NOW — DONT WAIT

LIBBYS FANCY QUALITY Orange Juice 48 oz. tin 2 for 79c

We're playing Santa with HOLIDAY FOOD SPECIALS

Frozen Food Features!

LIBBYS PEAS and CARROTS 2 lb. poly bag 39c

HIGHLINER COD FILLETS 16 oz. pkg. 29c

Christmas Cake 1 lb. 59c 2 lb. $1.15

OCEAN SPRAY Cranberry Sauce 15 oz. tin 25c

MAPLE LEAF BRAND MINCEMEAT Our Best Buy Save 6c 28 oz. tin 43c

AYLMER Cut Mixed PEEL 8 oz. pkg. 23c

GOLDEN HOUR CHOCOLATES 1 lb. box 89c 2 lb. box 1.75

GOLDEN HOUR Christmas CANDY Reg. Cello 29c Jumbo Cello 49c

CHRISTMAS Candy Canes pkg. of 6 25c

FANCY QUALITY Mixed Nuts lb. 49c

IN SHELL PEANUTS 3 lbs. 1.00

ALL POPULAR BRANDS CIGARETTES 50 to Flat Pack 87c

SAVINGS ...PLUS QUALITY VARIETY AND SERVICE

Christmas Produce Features!

FRESH OCEAN SPRAY Cranberries 1 lb. pkg. 25c

FINEST ONTARIO DELICIOUS APPLES FANCY GRADE 3 lb. poly bag 29c

NOMA INDOOR CHRISTMAS LIGHTS 7 lamp set 1.79

RED & WHITE FOOD STORES

STRADER'S

PHONE KI 3-2625 WILLIAMSBURG PHONE KI 3-2625

OPEN SATURDAY NIGHT UNTIL 11 P.M.

O CANADA! by George Shane





SOUTH MOUNTAIN

Clarence Marriner led the South Mountain Bowling League this week with a triple of 620 and singles of 233, 202 and 185. Other good scores were:

Mac Smyth 617-254, Dave Berry 617-210, Jim Downham 609-217, Rae Berry, 605-282 Francis Pickard 596-206, Keith Beamish 593-222, Bill MacDonald 583-239, Rae Imrie 579-202, Lyle Simzer 576-205, Lelia Coughler 568-206, Jean Crowder 558-205, Roy Berry 547-203, Dale Boyd 546-205, Lyal Coughler 540-210, Basil Gilmer 539-206, Don Oshier 539, Doris Imrie 520, Leonard McLaren 519, Gary Pickard 517, Jean Beamish 515, Aileen Sheehan 512, June Marriner 511, Father Scanlan 510, Ronnie Berry 508.

WINCHESTER

Ray McNeish was top bowler in the Fireside Group on Monday evening with scores of 200, 190 and 187 to cross 577. Dudley Craig had 570-221, Frank Bailey 558-236.

Carrie Manley led the ladies of the Berwick Sports' Club with a 549 triple with 179, 161 and 209. Edith Pollock had 524-186. Murray Manley topped the men with 174, 248 and 148 to cross 570. Floyd Dingall had 507-195.

Myrna Wilson was top lady bowler in the Community League with singles of 203, 156 and 209 to cross 568. Joyce Armstrong had 529-197, Marian McMillan 515-178. Gordon MacDonald led the men with a good 793 triple with 217, 245 and 331. Ray McNeish had 714-318, Earle Gray 697-263.

In the Wednesday night Happy Gang Marg. Dalgleish was ahead with 218, 224 and 219 singles to cross 661. Lil Sayant had 512-194.

Phyllis Kearns was high for Berwick on Wednesday with a 587 cross with 231, 186 and 170. Shirley Lang had 520-223. Kenney Dingwall led the men with 280, 206 and 181 to cross 607. Ronnie Moran had 576-258, Ian McIntosh 572-197.

Marge Chamberlain was top Glamour Girl with a 670 cross with singles of 188, 217 and 265. Phyllis Henderson had 646-222, Lula Hanes 593-249. Joyce Angus rolled a nice 235, Mabel Ogden 224.

Norm. Utman was top bowler for the Country Gentlemen with singles of 251-283 and 251 for a 777 triple. Dalt. Kenney had 753-300, Gord. McLaughlin 614-296. Gord. MacDonald rolled a 321 single.

Marge Chamberlain won the Shamrock blouse donated by the Shamrock Company through the courtesy of the Jo-Anne Shoppe with a high single of 265.

Nation Valley

Mr. and Mrs. Ronald Merkley and son, David, of Renfrew, spent the week-end with Mr. and Mrs. Kenneth Merkley.

Richard Bowman, of Maeford, spent the past week-end with Mr. and Mrs. Foster Bowman, Gloria and Sylvia.

Mr. and Mrs. Ralph Gray were dinner guests on Sunday evening with Mr. and Mrs. Kenneth Merkley.

Mr. and Mrs. Lloyd Merkley and family and Miss Eileen Merkley spent Sunday evening with Mr. and Mrs. Harry Holmes and family, Winchester Springs.

Mr. Enos Munro spent Saturday evening with Mr. and Mrs. Ralph Gray.

Mr. and Mrs. Alton Lagrove and family, of Brockville, were recent guests with Mr. and Mrs. Irwin Baker, and Mr. and Mrs. Dwight Baker and daughter.

Sunday callers with Mr. and Mrs. Kenneth Merkley were Mr. and Mrs. Dwayne Servage, Marion and Lyle, of Dunbar; Mr. and Mrs. Harold N. Merkley and son, Steven, of Chesterville.

Mr. and Mrs. Albert Bowman, Chesterville, were recent guests with Mr. and Mrs. Lloyd Merkley and family and Miss Eileen Merkley.

Mrs. Donald Runions, Morewood, called on Mrs. Ralph Gray recently.

Mrs. Lottie Gray, Mr. and Mrs. Malcolm Gray and son, Jackie, spent Sunday evening with Mr. and Mrs. Kenneth Merkley.

Mr. and Mrs. Ewart Stoddart and Basil Stoddart were guests Saturday evening with Mr.. and Mrs. Sherwood Stoddart, Riverside Heights.

Bev. Bowman, of Bouck's Hill, was a caller on Sunday at the Styles home.

M.r and Mrs. Clifford Shannette, of Williamsburg, spent Thursday evening with Mr. and Mrs. Harvey Barkley and Mrs. W. Barkley.

Malcolm Gray and Earl Windsor returned home after enjoying an extended trip through the U. S. A.

Press Classified Advertisements bring you quick results!

Minor Hockey Deadline Date December 17th

The deadline for registration in the Winchester Minor Hockey League has been set for December 17th. All players are requested to register by calling any one of the following: Keith Carkner, Jim VanBridger, Maynard Cinnamon or Harley Forden. Names received after the 17th will be out of luck.

LIVE BETTER ELECTRICALLY

Coming Events

WESLEYAN CHURCH TO HOLD CANTATA

A special Christmas Cantata will be held in the Wesleyan Church Wincester, on December 16th at 8 p.m. The choir will be under the direction of Mr. Bob Clifford of Ottawa, formerly of Winchester. Everyone welcome. 31c

WOMEN'S INSTITUTE CHRISTMAS MEETING

The Women's Institute will hold their Christmas meeting in the Legion Hall on Tuesday evening, December 19th. Bring white gift envelope to the meeting. Everyone welcome. 30c

"Village"

(Continued From Page 1)

Battlefield Memorial Park, won by the Ontario-St. Lawrence Development Commission of which Mr. Auld is 2nd Vice Chairman. The Commission reports to the Ontario Legislature through the Hon. Robert Macaulay, Minister of Commerce and Development.

The two other recipients are Imperial Oil Limited, for making available to Canadian schools reproductions of historical paintings by C. W. Jefferys, and to Rev. Father E. J. Lajeunesse, C.S.B., of St. Basil's Society Series book, "The Wind-Seminary, for his Champlain sor Border Region."

Give us your order for quart cartons of

PRODUCERS EGG NOG

for Christmas

REYNOLDS' MEAT MARKET

TELEPHONE 85 - - - WINCHESTER

This Week's USED CAR Specials!

1960 DODGE Polara, Fully Equipped
1959 DODGE "8" Automatic, 4-door, Perfect
1959 PLYMOUTH "8" auto., 2-door, Spotless
1958 PONTIAC "6" Standard, 4-door, Clean

— Many more to choose from —

Sheldon Robinson, Salesman.

W.J.L. Boyd & Sons Ltd.

"SINCE 1936"

CHRYSLER — PLYMOUTH — VALIANT — FIAT — FARGO

PHONE 325 WINCHESTER

— WINTER HOURS, COMMENCING NOVEMBER 6th, 1961 —
7.00 A.M. to 6.00 P.M. EXCEPT FRIDAY and SATURDAY
7.00 A.M. to 9.00 P.M.

Geggie's Hardware

Robert Geggie, Prop.

PHONE 109 - WINCHESTER

Christmas Gift Items

See our Special-Priced
GIFTS for CHRISTMAS
and any time of year in our
Calendar and Gift Folder.
Good Selection Of
CHRISTMAS TOYS — At Low Prices
CHRISTMAS LIGHTS and BULBS
Automatic **WASHERS and DRYERS,**
ELECTRIC RANGES, REFRIGERATORS,
WRINGER WASHERS
SHOP AT HOME

Buy Hardware at your Hardware Store.

VISIT LANNIN'S "HOME-CENTRE"
For Practical CHRISTMAS GIFTS

Give pleasure and utility when you give these:

WOODWORKING BENCHES—
Every home needs a work bench. Save by buying it in the knock-down.
$13.85 each

TOOL BOARD—
Includes one piece of 4 ft. x 4 ft. pegboard with 54 assorted handy-hooks, plus mounting spacers and screws. Instal on any wall.
$5.95 set

HANDY-MAN'S TOOL TRAY—
Carry your tools to the job with ease. Has sliding tray for small tools and bits.
$3.00 each

HANDY-MAN'S MITRE BOX—
No lumber repair job can be cut accurately without a mitre box. Made of sturdy plywood.
$1.49 each

ELECTRIC DRILL KIT - 1/4" Black & Decker
Includes assorted size bits, sanding discs, paint mixer, stand, etc. A must for the handy-man. Packed in metal carrying box.
Complete $27.95

PING PONG TABLES—
Fun for everyone in the family. Use as a game, party or picnic table or as a utility workbench.
Painted Top, $22.50 each — Unpainted Top, $18.25 each — Unpainted Base, $14.00 set

Many other items to please Mom, Dad, and the Kids.

PAL LUMBER

H. S. Lannin LIMITED
MANUFACTURERS
LUMBER, MILLWORK, BUILDER'S SUPPLIES
WINCHESTER, ONT. PHONE 48

SAVE
ON THESE
FOOD SPECIALS

Mixed COOKIES ..... 2 lbs. 59c
Delmar or Tulip
MARGARINE ..... 4 for 99c
COFFEE (fresh ground) .. lb. 65c
Astor
CHOCOLATE DROPS .... lb. 39c
MIXED NUTS ..... lb. 39c
PEANUTS In Shell ..... lb. 29c
Waxed TURNIPS ..... lb. 5c
CABBAGE ..... lb. 4c
LEMON CHIPS (7c off) .. pkg. 23c
Garden Patch PEAS .... 2 for 29c
CARAMEL CORN ..... lb. 35c
CHED-R-SPREAD .... 16 oz. 53c
Bulk
MINCEMEAT (with rum) lb. 25c

Meat Specials

SPARE RIBS (meaty) ... lb. 39c
LAMB FRONTS ..... lb. 20c
WIENERS (cello) ..... lb. 45c
HAMBURG ..... 3 lbs. $1.00
Security BACON ..... lb. 49c
SIDE PORK ..... lb. 45c
Homemade SAUSAGES .. lb. 39c
SALMON STEAKS ..... lb. 69c
Place your order for fresh-killed TURKEYS 10 lb. ave. .... lb. 49c

MacPherson & Summers
COLD STORAGE Ph. 253
EAST END MARKET Ph. 80

NORMAN BLACKLER
Hardware-Shoes-Dry Goods

Phone 135 — Winchester Ontario

LADIES' BAN-LON LONG SLEEVE
Pullover Sweaters 4.99 each
Sizes 15, 18 and 20 only.

'Disston' Hand Saws from 4.75
Others at $2.99 each

STANLEY
Steelmaster Hammer 6.95 each
"The Best Hammer Ever Made"

C.C.M. Skating Outfits $6.25 up
Large Stock Of Hockey Sticks 49c to $4.50

SAVE SAVE SAVE SAVE
Friday Night Special
Children's Strap Boots
Brown Rubber Shearling Cuff, small 6 to large 3.
Boys 1 to 6 same as above — $4.99
3.99
SAVE SAVE SAVE SAVE

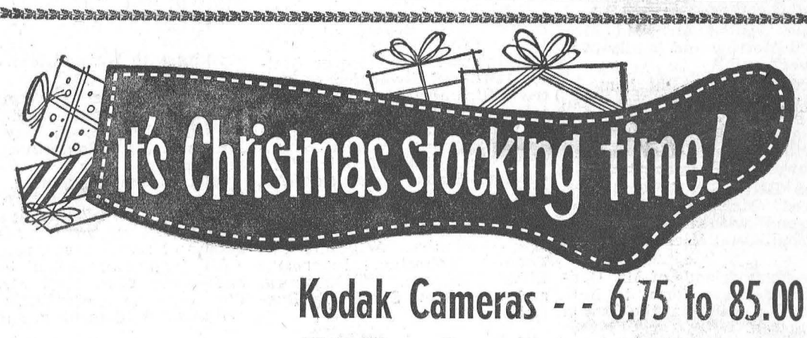

Kodak Cameras - - 6.75 to 85.00

FOR HIM

Shaving Sets - - 1.25 to 5.50
by Yardley, Old Spice, King's Men
Battery-Type
Electric Razor - - 8.95
Shaving Mirrors - - 85c to 5.95
Flashlights - - 69c to 1.95
GILLETTE
Razors and Blades - - 1.00 to 2.50

FOR HER

Yardley Sets - - 1.65 to 7.50
Soaps — Bath Salts — Colognes — Powders
Revlon Sets - - 1.95 to 4.50
Lipstick — Nail Polish — Soaps — Colognes — Powders
KODAK
Starflash Camera - - 12.00
with Film and Bulbs
Brush, Comb and Mirror Sets 4.95 to 7.95
Evening in Paris Sets 1.00 to 3.50
Perfumes — Talcums — Powders

GIFTS FOR ALL

Fresh CHOCOLATES 85c to $3.50
HEATING PADS $5.95 to $8.95
FLOOR SCALES $6.95
Men's and Ladies' HAIR BRUSHES 98c to $3.50
PENS 98c to $2.95
by Parker, Papermate and Eversharp

Open Tuesday, Thursday and Friday Evenings — Closed Saturday at 6 p.m.
Phone 267 For After Hour Emergency Needs

La Rose Pharmacy

PHONE 34 WINCHESTER

Gifts to a Man's Taste



To be SURE of pleasing a man at Christmas . get his presents here!



MORGAN'S MEN'S WEAR, Winchester