THE IROQUOIS POST

VOLUMN XLVIII - No. 46 | Second Class Registration No 1361 | Iroquois, Ont., Wed., May 5, 1971

Fire Destroys Barn, Six Animals Perish

Iroquois Fire Department was called to a fire on the Broken Second Road, just west of Iroquois early last Saturday morning but were unable to save the barn and animals.
The farm building owned by Mrs Sam Collison was destroyed by fire and four head of cattle a dog and a rabbit also perished in the blaze.

No cause could be given for the blaze but firemen were able to protect nearby homes. There was no wind Saturday morning, and this too, is creditted with helping to keep the fire from spreading



Ten Years' Service

AT CALDWELL'S

Pictured above is Mrs Goldie Fawcett of our Sewing Department receiving her ten year pin from Mr. L Craig, Department Supervisor.
Our congratulations and appreciation to Goldie for her service to Caldwells.

Party Successful

Last Saturday night's Iroquois Lions Club wine and cheese party was a resounding success and dozens of Iroquois and area residents participated and enjoyed the evening.
Held in Iroquois Civic Centre this is the second such event sponsored by the Lions and was well received by community folk
Peter Swank was chairman of the event this year

Society Plan Year's Events

The planning committee of the Iroquois Bible Society met recently at the home of the President. Mrs Kay Perry, to look over last year's accomplishment, and to plan for the annual fall campaign
The treasurer's report showed a total of $469 91, an increase of $54 96 in campaign donations during the last year This figure does not include Bible Society Memorial Donations. therefore it indicates a remarkably generous response on the part of the Iroquois Community to the work of the Canadian Bible Society
With reference to Memorial donations, Mr Ed Fitzsimmons of the Fitzsimmons Funeral home has cards that are available for those who prefer to make a gift to the Bible Society in lieu of flowers and he then channels the donation through the Bank of Montreal to the local branch treasurer, Jean VanCamp.
The date of Sunday November 14th was set as a convenient time to have the Rev. T. H. Bridge, Ottawa District Secretary, visit the churches of Iroquois and the annual campaign will be launched at a luncheon to be held for the canvassers at Knox Presbyterian Church, at 12:30 P. m., the same day.

Choir To Visit St. John's

On Sunday May 16th at 4:00 p. m. Festal Evensong will be sung at St John's Anglican Church Iroquois by the men and boys choir of St Luke's Church, Ottawa. They will be accompanied by their organist and choir master, Mr. Leonard Foss..
The Prelude will be Vivaldi's Sonata #1 written for organ and flute, and the guest soloist will be Miss Dianne Danard. The Introit for Evensong will be Tye's "Not unto us, but Thee, O Lord".
Statham's setting of the Magnificat and Nunc Dimittis will be sung by the thirty voice choir with soloists.
The major presentation following the Sermon will be from Handel's Messiah with the Barritone Aria "Thou art gone up on High sung by Mr. George Armstrong The Tenor and Alto duet "O Death. where is thy sting, will be sung by Miss Dorothy Gough and Mr Robert Fergusson
The public is most cordially invited to share this choice feast of music to be presented in the setting of Evensong at St John's Anglican Church on May 16th The Parish is observing the seventy fifth anniversary of the Diocese of Ottawa with a Social Hour at 2:45 p m followed by Festal Evensong We invite our friends to be our guests for both the Fellowship Hour at 2:45 p m and Evensong at 4:00 p. m.
Special Guest preacher at Evensong will be the new Rural Dean of Stormont Rev Morris Murchison Rector of the Parish of Ingleside

Incentive Grant To Help Cleanup

The Village of Iroquois has qualified for an incentive grant of $1130 from the provincial government as part of the government's program to ease the unemployment in the province
The money must be used within the municipality by hiring the unemployed who are on welfare or registered at Manpower and will do projects such as clearing brush, cutting trees, cleaning and painting around buildings, work in and around recreation areas and so on.
Here in Iroquois trees are being cut to clear a number of acres of industrial land, the beach area will be cleaned, several municipal buildings painted and repaired and a general Spring cleanup around the village. If time and money permits a number of trees may be planted in areas such as the beach, central park and in the area along Carman Road designated for the municipal tenting and campsite.
The rate of pay is $1. 75 per hour.

Work Experience For Seaway Students

Eighteen Seaway District High School students who hope this year to graduate/in Business & Commerce has just completed a two-week Work Experience Program in area offices This program has proven itself to be very beneficial to the students in that they are able to put their knowledge to practical use and obtain a better perspective of office procedures.
Local businessmen and their staffs have been extremely helpful; their efforts have ensured the continued success of this worthwhile venture.
The students were placed as follows:

IROQUOIS: Janice Avery at Jackson Builders' Supplies;
Lynn Whitteker at The Iroquois Post;
Brenda Sloan at Seaway D.H.S.;
Marie DeJong, Debbie Scott, Brian Dowe and Hal Eamon at Caldwell Linen Mills Ltd;

MORRISBURG: Lynda Anderson at Eckel Industries;
Carol Drennan at St. Lawrence Medical Clinic',
Cecile Laplante at Gorrell & Grenke; Barbara Casselman at Odonto Corporation;
Karen Jarvis at McInnis and MacEwen; Rosemary Laurin at Village Clerk's Office;
Susan Lortie at G. Thom, Insurance; Esther Smith at Stormont, Dundas and Glengarry County Board of Education;
SOUTH MOUNTAIN - Kim Shaver at Biccum & McIntosh Insurance;
MILLIAMSBURG - Steve Tupper at Arthur Thom's;
LONG SAULT - Roger Morrell at Long Sault Fabrics.

UCW Hears Story Of Holy Land Tour

On Tuesday evening April 27th the Iroquois United Church Women were treated to an illustrated lecture by Mr. and Mrs Archie Miller of Brockville The Millers gave a very interesting account with the help of slides, of a recent trip to several European countries and the Holy Land
A worship service conducted by Mrs Clarence Carter Mrs Ivan Seeley, Miss Margaret Kaine and Mrs A Eckford began the evening's program Mr Thomas Gill of Cardinal sang several solos, which were greatly enjoyed by all.
During the business meeting several announcements were made concerning future events A mission bale is to be packed at the United Church on May 18th On May 19th the U C W, together with the Women's Institute will be making their annual visit to the Glen-Stor-Dun Lodge in Cornwall, to entertain the guests at a Birthday Party. Plans are also being made for the annual Anniversary Dinner.
Mrs George Fowler thanked our special guests, Mr and Mrs. Miller, and Mr. Gill, on behalf of the U C W The evening ended with refreshments and a social hour

April 23 100 CLUB WINNERS
Gerald Cornell, Paul Claxton.

April 30 100 CLUB WINNERS
Thos. Francis, Stella Beach.

Ronald J Wyatt of Iroquois has been awarded his 4th class engineers certificate

OPP Offices Open To Public

It is my pleasure to extend an invitation to the public to visit the facilities of their Ontario Provincial Police Force during Police Week 1971 from May 9 - 15 inclusive.
Our members will be pleased to welcome visitors in our more than 190 offices throughout the Province to discuss the functions of this force, our role in today's society and the services we are equipped to provide.
I can think of no other time that would be more important for those we serve to have an awareness of the procedures for the impartial application of justice that we enjoy in the Province of Ontario.

VISIT MORRISBURG OPP

From O P P Morrisburg, Ont Detachment open to public from 1 p m. to 3 p. m. and 7 p m to 9 p. m. May 9 - 15 inclusive

Weekly Report From Queen's Park

Last week was Budget week in the Ontario Parliament

The new Provincial Treasurer, Honourable Darcy McKeough, presented his first Budget to the House and, over C B C television, to the people of Ontario. It was a Budget which could easily be used for a quick election or upon which to build a more solid basis for government success at the polls. The general consensus of opinion both on the government and opposition benches, however, is that the general election is not imminent. While the Budget Provides for deficit financing on a large scale, it does also point the direction being taken by the new administration, namely a bit more care for the people and economy of Ontario. It is trite to say that Ontario's prosperity is the key to national prosperity and it seems perhaps the federal and former Ontario trend towards reducing Ontario's economic well-being and progress is to be reversed. It is quite impossible to use the wealth of our people in Ontario to aid the poorer areas of Canada unless Ontario is kept strong and this would surely appear to have been overlooked in present so-called anti-inflation policies, particularly those of the federal government which have caused so much unemployment and hardship in Ontario

The Budget debate, opened by the Treasurer's budget address, continued with the address of the leader of the Opposition, also carried on C B C television. Apart from supporting the federal government's economic policies which have proved so disastrous to the people of Ontario, and berating the government for alleged incompetence and waste, the Liberal Leader had little to offer as alternatives to the government's budget proposals indeed, it appeared as if the official opposition decries the attempts of the administration to reduce costs of public services.

One Bill to plug a Planning Act loop-hole and make it more impossible for land owners - ordinary citizens as well as developers, to have reasonable powers for disposition of their lands was rushed through the House and given Royal Assent during the week. Probably, like so much of our provincial planning legislation, it will prove to have been hastily drafted and not as effective as hoped by those theorists presently in control of our planning legislation to whom the practical implications of much of their legislation seem a mystery and who seem to be utterly incapable of administering their own legislation.

The House finally began consideration of spending estimates for the current fiscal year with those of the Department of Agriculture and Food being first up for, and receiving, detailed and verbose examination

The Standing Committees of the House again had the Wednesday for their meetings as the House does not sit that day in order to enable the Members to be available for committee work And unlike the similar experiment some years aog the new system seems to be working this Session and the Committee meetings have been well attended and lively events

Since Mr Speaker will not be in his place at Queen's Park for a fortnight, these reports will perforce cease until he is able to report again for duty.

Springtime Horse Show

Horsemen from the Ottawa Valley, Western Quebec and Northern New York State will be gathering for the Annual Springtime Horse Show in Richmond on May 14-16.

This is the first time in recent years that the show has been held outside the city of Ottawa The Show is being sponsored by the Ottawa Valley Light Horse Association and the Richmond District Lions Club.

The recently enlarged arena at the Richmond Community Centre will serve as the show ring and all other buildings on the Fair Grounds will be used to house the horses

Over 200 entrants are expected in the many varied classes. They will exhibit horses from the western style through to English Jumpers as well as ponies.

Mr Orr Unsworth of Manotick is this year's President of the Ottawa Valley Light Horse Association He feels that this year's show should be one of the biggest and best yet

Judges will be Mr George Newman of St. Catherine's Ontario, and Mrs Dorinda Fuller of London Ontario.

IT PAYS TO ADVERTISE IN THE IROQUOIS POST

When PLANNIN' A NEW HOME
PLANNIN' A NEW COTTAGE
PLANNIN' A RENOVATION
PLANNIN' SEE LANNIN
H. S. LANNIN LTD.
GENERAL CONTRACTORS
PH 774-2637 - WINCHESTER

AMBULANCE AND FUNERAL SERVICE
W. E. FITZSIMMONS
IROQUOIS
Established 1924
—Complete Line of Home Furnishings—
"SERVICE IS OUR MOTTO"
652-4452 652-4577

'I.G.A.' GOLD BOND SUPER DISCOUNTS

THIS WEEK'S SUPER DISCOUNT SPECIALS

Available With 1 Completely Filled Discount Book

KRAFT Smooth and Crunchy Peanut Butter 18 Oz. Jar 11¢

Top Valu Creamery Butter 1 Lb. Print 19¢

KRAFT Miracle Whip Dressing 32 Oz. Jar 16¢

Top Valu Sliced Side BACON 1 Lb. Pkg. 9¢

Fresh Frozen Boiling Fowl 5 to 7 Lb ave lb 29¢

Red Brand Blade or Short Rib Roast lb 79¢

Eversweet Sliced Bacon 1 Lb Pkg. lb 53¢

Fresh Sliced Pork Liver lb 29¢

Red Brand Blade Steak lb 77¢

Casselman's Cheddar Cheese assorted weights lb 65¢

Aylmer Tomato Juice 48 oz 25¢

Bick's Assorted Relishes 12 oz jar 25¢

Libby's Deep Brown Beans 14 oz, tin 20¢

Blue Powdered Detergent 5 lb, Bag 89¢

PAMPER Cat Food 6 oz. tin 17¢

Silverdale Tea Bags pkg of 50 24¢

Campfire 11 oz pkg Marsh mallows 29¢

Farmhouse Apple Pies 24 oz 29¢

Mexican No. 1 Tomatoes vine ripened 2 Lbs/79¢

Maple Leaf Sliced Bacon 1 lb. pkg 59¢

Holiday Farm Cooked Meat Dinners 2 lb pack $1.39

Maple Leaf Wieners 1 lb pkg. 57¢

Hollandia Sugar Cookies 13 oz. pkg. 11 oz. Pkg. 3/$1

Brook Park Meat Meat Dinners 49¢

Kraft Cheez Whiz 16 Oz. Jar 69¢

USE YOUR GOLD BOND STAMPS LIKE CASH AT YOUR I.G.A.
650 EXTRA FREE GOLD BOND STAMPS
WHEN YOU PURCHASE ALL COUPON ITEMS IN STORE

Shop IROQUOIS FOODLINER

Knox 97th Anniversary Service Well Attended

A capacity congregation filled the sanctuary of Knox Presbyterian Church Sunday evening, May 2nd, in commemoration of the 97th Anniversary of the congregation A service of ecumenical awareness, Christian friends were present from the United, Anglican, Roman Catholic, Baptist, and other Presbyterian Communions throughout the Seaway Valley. Guest Speaker for this memorable occasion was the Rev. Fr. W. Lloyd Cummings, Parish Priest of St. Anne's and St. Daniel's Roman Catholic congregations of Dixon's Corners and South Mountain, and who spoke to the topic 'The Common Mission'. The Guest Ministry of Music was provided by the Morrisburg Choral Society under the able direction of Mrs. John Degray, who offered three anthem selections in both the traditional and modern mode. Congregational singing was evident throughout the service, with selections being set in the folk-song idiom, and which added greatly to the spirit of praise and thanksgiving intended for this service. The Rev. John Hibbs, host-minister, conducted the service

Speaking to his text from the Gospel of St. John, Chapter 10 and verses 14-18 the Rev. Cummings emphasized the oneness of Christian brethren as being in and through the giving of the Christ to the world, and elaborated this theme with comments on the recent Lay School of Theology held among the churches during the season of Lent; the work of the Ecumenical Institute as a missional study resource of the churches and concluded his remarks with a calling forth of the faith of the Church in the Christ of possibilities, as contrasted to man's well-wishing that society will somehow renew itself. .

The newly formed Morrisburg Choral Society, twenty-five voices in strenghth, sang their numbers from the chancel of the sanctuary with a deep appreciation of mood of expression, offering two selections unaccompanied, 'A Pilgrim's Journey' (Londonderry Air), and 'The Lord's My Shepherd' (Crimond), and concluding their ministry of music with the stirring modern selection, 'When the Saints Come Marching In' (Traditional).

A fellowship time was held in the church-hall following this Anniversary Service for the guest speaker and choral group, their escorts and visiting clergymen, under the auspices of the Knox Senior Choir Mrs J. B. Fenton and Mrs. H.B. Bradley co-conveners.

The Anniversary celebration of the Knox congregation will conclude with the annual Turkey Dinner in the Church-hall, Wednesday evening, May 5th, with servings beginning at 5 p.m. and until all are served. Friends of the congregation may purchase tickets for this event from members or at the door on Wednesday evening.

Lions To Canvass For Salvation Army

Iroquois Lions Club will once again canvass the village of Iroquois on behalf of the Salvation Army and the campaign which runs through the month of May will be under the chairmanship of Les Craig the club's treasurer

Donations to the annual Salvation Army campaign have always been excellent in Iroquois and district and this year's results are expected to match those of previous years

When a Lions Member calls on you please give generously and f you prefer to mail in a donation. please send it to The Iroquois Lions Club Salvation Army Appeal c/o Les Craig Iroquois Ontario A receipt will be mailed to you

Named Pres. Wood Pallet Association

G Jackson - Elected President of Canadian Wood Pallet and Container Association at the Annual meeting in the Skyline Hotel in Toronto on April 26th

The Association represents about 70 manufactures across Canada and accounts for employment of 4000 people. One in every 10 hardwood trees cut in Canada go into wood pallets

The increased competition from plastic and substitute materials are one of the biggest threats to the industry, also government control of forest reserves are ? of the problems facing the Association and the pallet manufactures to-day.

PLEASANT VALLEY

Congratulations to Mr Carl Sears and Miss Marie Walker, who were married in Winchester on Saturday

Mr and Mrs Cecil Somerville were Wednesday evening guests of Mr and Mrs Earl Gilmer

Mr and Mrs Hilliard Gilmer and mother were Friday supper guests of Mr and Mrs Preston Gilmer

Mr and Mrs Cecil Somerville spent Thursday evening at the home of Mr and Mrs Hilliard Gilmer

Messrs Herbert and Mansel Wallace, Wm Somerville and Hilliard Gilmer attended the semi-annual L O L meeting at Cardinal on Saturday evening.

When PLANNIN' A NEW HOME
PLANNIN' A NEW COTTAGE
PLANNIN' A RENOVATION
PLANNIN' SEE LANNIN

H. S. LANNIN LTD.
GENERAL CONTRACTORS
PH 774-2637 - WINCHESTER

BLOM'S 989-2093
ONE MILLION PIGS Too Many in the country ... Let's Eat Them Up.
32c lb.
Cut, Wrapped and Frozen
Bacon Smoked. 5c lb extra
Cut While You Wait
MEAT MARKET
South Mountain, Ont.

CLOSED MONDAY—OPEN ALL DAY WEDNESDAY
LLOYD C. DAVIS
—INSURANCE—
COMPLETE LINE OF GENERAL INSURANCE
Automobile — Fire — Theft — Liability
—Life Insurance—
652-4567 — PHONES — 652-4503
Iroquois Office — Shopping Plaza Ontario

Remember Mother
with a gift from
ENGLISH'S
Family Shopping Centre
MORRISBURG ON HIGHWAY 31 WILLIAMSBURG

A FREE Fresh Flower CORSAGE
WITH EVERY $5.00 MOTHER'S DAY GIFT PURCHASE
From Thurs., May 6th to Sat., May 8th!

Everyone... HAS PANT DRESSES, PANT SUITS, HOT PANT DRESSES AND DRESSES ... So Do We!
BUT WE HAVE ADDED A
New Summer Cotton Frock Line
SIZES 12 TO 20, 14½ - 24½ and 46-52
TO RETAIL AT
ONLY $5.98

NOW IN STOCK ... LADIES'
Hot Pants and Hot Pant Jump Suits

WHY NOT MAKE YOURSELF YOUR OWN PANT DRESS?
BY COMBINING ONE OF OUR LONG OR SHORT SLEEVE
TUNICS - Retail at $3.98 to $8.98
WITH OUR POLYESTER KNIT OR CRYMPOLENE
SLACKS - Retail at $5.98 to $10.98
WE ALSO HAVE LADIES' LARGE SIZE SLACKS, SIZES 38-44

ANOTHER GIFT SUGGESTION WOULD BE OUR
POTTED SIMULATED FLOWERS
$1.98 to $5.98
ALSO MANY DECORATIVE WALL PLAQUES

LAST CALL FOR A REAL SPECIAL - LADIES'
Spring and Fall Dresses
AT THESE LOW, LOW PRICES - Reg. 13.98 to 25.98
NOW SELLING at $9.32 to $17.32

LOOK!
As of Mother's Day, Sunday, May 9th,
OUR STORE WILL BE OPEN SUNDAYS
from 11 a.m. to 5 p.m. For The Rest Of The Summer

Round The Bend

by Sheila Watt

Did you read in the newspaper recently about that team of dedicated car designers working feverishly in Detroit to improve the sound that car doors make when they close?

"It's psychologically important to a man that his car door closes with a satisfying 'thunk'", a spokesman claimed.

Well, goodness, it's nice to know the car manufacturers will go to such trouble to satisfy their customers.

Not being a man, of course, the sound a car door makes in closing is not all that important to me. There are a few other features, though, that I'd like to see incorporated in the family auto.

I'm all for push-button driving, and stereo tapes floating mood music over the troubled waters of my mind, but what I really want is a Koolaid spout in the back seat.

I'd applaud the designer who re-arranged the heating system so that jets of hot air circulated into the back of the driver's seat, and it would be rather nifty if they could cut out a little laundry chute here so that soggy swim suits could be shoved inside the seat to dry in this stream of hot air.

The new colors are undeniably dazzling, but there's only one practical shade for the family car.

Contemporary mud, inside and out.

Our children regard a dusty car in the driveway as their favorite art media, and produce line drawings of "Mummy in the morning", and "Daft Daddy laffing", with gleeful disregard for what the neighbours might think. If the growler was mud-colored underneath the dirt then we could enjoy comparative peace of mind knowing that these pitiful illustrations of home life would not be seen at a distance of more than ten feet.

I could live without chrome bumpers, too. It's a funny thing, but I've noticed that husbands react to dented bumpers exactly as they do to dented fenders and doors, so save costs here Detroit. Just string some shock-absorbing old rubber tires all around the car and we'll all have peace of mind.

Is there any reason, I wonder, why we couldn't have a flat floor, tilted just slightly to the front so that dropped pennies and little wheels off things would roll automatically to my feet?

And then there's the problem of windows. I've noticed many late-model autos have back windows controlled by the driver; actually I'd just as soon eliminate back windows altogether.

I remember the day last summer I drove 50 miles to the beach, and was puzzled by the sympathetic expressions bestowed on me by overtaking motorists

Glancing back I discovered that all five children in the back seats were pretending to be idiots - mouths drooling, eyes crossed, unco-ordinated hands clawing at the windows or feebly waving a spade and pail at anyone who noticed.

I've thought about one-way windows where the kids could see out and nobody could see in, but then I remember how quick they all are at informing me of signs I may have missed; that I am 33 miles from Indian Point, ("and remember, Mum, when we get to Indian Point you said we'd have a drink") that I am 28, 25, 21 miles from Indian Point. . . . no, I don't need any back windows. Two good side windows outside the car will supply me with all the rear view I can stand.

Finally, of course, there is the one item which - alone and unaided - would capture the market for family cars.

How about it, Henry Ford?
Are you listening, Detroit?
When you're through designing
A door with solid 'thunk',
The feature mothers long for
Is a toilet in the trunk.

Camp Program

The Camp Committee of the Seaway Valley Presbytery has made final arrangements for the 1971 Camping Seasons.

Camp dates have been set as follows, for Rideau Hill Camp:

Intermediate Girls, age 12-15 years, June 30th-July 10th

Junior Boys, age 9-11 years, July 12th-19th

Intermediate Boys, age 12-15 years, July 21st-28th

Junior Girls, age 9-11 years, July 30th-Aug. 6th

Intermediate Girls, age 12-15 years, Aug. 8th-15th

Junior Girls, age 9-11 years, Aug. 17th-24th

Junior Boys, age 9-11 years, Aug. 26th-Sept. 2nd

Junior Counsellors are needed and are asked to apply to Rev. Eric A. Read, Box 340, Kemptville, Ontario.

Camp Sunday is set for June 13th at 3.00 p.m. at the Rideau Hill Camp. The speaker will be Rev. Eric A. Read of Kemptville.

A leadership Training Day is being held May 15th from 10.00 a.m. - 4.00 p.m. at St. John's United Church, Kemptville.

The Chairman of the Management Committee, Mr. Howard Biccum of Winchester, is anxious to acquire the services of a Camp Manager and a Camp Cook for the camping season.



BY TOM TREMFIX

Q. Is there a way to keep rust from spreading on exterior metal surfaces without sanding down to bare metal, priming, using a rust preventive, and then repainting?

A. Yes, there's a rust fighter available that is effective on both rusted or non-rusted metal. It can be used without a primer and doesn't require sanding before use. Since it comes in 10 colours including black and white, it also acts as the finishing paint.

Spray Or Paint

If you have decorative wrought iron garden furniture, the kind with lots of fancy curlicues, you know what a problem it presents when it begins to show rust damage.

A simple way to take care of this is to give it a coat of the rust preventive Tremclad in aerosol form. The fine spray gets into all the convolutions of the wrought iron faster and easier than if you try to brush it on. If the furniture is badly rusted and showing scale, I'd suggest you wire brush it to remove the scale, then spray.

However, if you're going to protect a metal railing or children's play equipment, you'd probably apply it with a brush because your target area is smaller. It's available in brush or aerosol form.

Battling rust used to be a year 'round chore, but an application of this rust preventive with all the tedious preparatory steps eliminated, sure simplifies life for the home handyman.

For information on rust preventive paints write to Tom Tremfix, The Tremco Manufacturing Company (Canada) Ltd., 220 Wicksteed Ave., Toronto 17, Canada.

Hanesville

Mr and Mrs. Percy Merkley and Mrs. A St. Pierre of Grantly had dinner on Monday evening with Mr. and Mrs. Clifford Fader

Mr and Mrs Clifford Fader Roy and Rae Coughler had dinner on Tuesday evening with her sister Mr and Mrs. Gary Smith of Morrisburg

Mrs Sandy Gibson and Mrs A Fader spent one afternoon this week visiting in the Winchester Hospital especially Mrs Jno Banford

Mrs G Cooper, Larry and Nancy and Mrs Dorthea Locke spent Tuesday evening with the formers mother Mr and Mrs W B Reynolds.

BORN - at the Winchester Hospital on April 26th to Mr and Mrs Dennis Froats a son - Ronald Scott

Mr and Mrs Ron Goldsmith and son of Prescott were Sunday evening visitors of her father Mr Fred Fawcett and family

HOSPITAL BIRTHS

April 21, Mr and Mrs Alban Legault, Crysler, Ont. a daughter

April 21. Mr and Mrs Paul Lemieiux Embrun R R #1 a daughter

April 22 Mr and Mrs James Morrow, Russell, Ont a son

April 23, Mr and Mrs Roy Lapierre, Morrisburg, Ont. a daughter

April 24, Mr and Mrs William Link, Brinston, Ont. a daughter.

April 26, Mr. and Mrs. Dennis Froats, Brinston, R R #2. a son

NOTICE

GORDON BLAIR

Your Member of Parliament will be in

PRESCOTT
MUNICIPAL BUILDING
(Court Room)
SATURDAY
May 8th, 1971

and the Second Sat. of each month thereafter.

9 A.M. to 12 NOON

Caldwell Linen Mills Limited

OUTLET STORE

IN IROQUOIS, ONTARIO

May SALE

This Is The Last Week of Sale!

ENDING SAT., MAY 29

10% DISCOUNT

ON ALL TOWELS

In Addition --

Specials at Bargain Prices!

* First Quality Towels
* Clearouts of Towels
* Seconds & Remnants of Towels
* Sheetings (Tex-Made)
* Blankets (Tex-Made)

STORE OPEN DAILY
FROM 1.30 to 5.00 p.m.
MONDAY THROUGH FRIDAY

AT THE IROQUOIS EXIT OFF HIGHWAY 401 (Interchange 118)



Fresh Up This Spring
with CIL Paints
Gloss - Semi Gloss - Latex
Super White Enamel

from $5.95 per. gal.

THOMPSON

Iroquois 652-4478

Iroquois Lions Club Entertains

With a 93% attendance the Iroquois Lions Club were hosts on Monday evening to some twenty-five members of the community

The speakers of the evening were the Executive Director and Director of Program for "Good Companions" a day centre for the post-sixty generation in Ottawa.

Established some fifteen years ago at St George's Church on Metcalfe Street, it soon outgrew its location there, and moved to its present quarters West of Albert Street on Bronson in Ottawa. Some 500 persons are members of Good Companions, currently: and it is a welcome place where people can drop infor friendship, entertainment, food and conversation.

When he ministered in Ottawa, Rev. Allan Rogers used to be Chaplain to the "Wednesday Companions" where one of the volunteers was Mrs Lottie Merkley's daughter Ruth McLaughlin

Mrs Verna McDougal the Executive Director spoke of the purpose of the day centre a place for fellowship, among people who have met a great variety of the experience of life and a place where the repair and maintenance of self esteem is often facilited by friendship acceptance and creative occupation

Mrs Joan Portal-Foster Director of Program, referred to the great variety of activity that takes place at Good Companions, such as ceramics painting knitting. Sewing, carpentry, boutique work, tours, cards, bingo, dancing entertaining, bazaars, etcetera. Thursday's dance night is always a favourite time, and some of the best entertainment is provided by their own Show Band and choir

Lion Al Rogers was in charge of the program, assisted by Lion Keith Beaupre. The Order of the Easter Star were our hostesses, who graciously expanded the normal dinner requirements to meet the occasion.

On May 17th, the Iroquois Lions Club observes their twenty-fourth anniversary with a special "ladies Night" that will be convened by Lion Bill Rumble.

**********Wine and Cheese Party.

Thank you to all who patronized the Lions Wine and Cheese Party last Saturday night, and thanks to all who helped its convenor, Lion Peter Swank, make it a successful evening. Special mention is merited for the art work provided by Lion Al Buyers. The Ontario Milk Producers donated several blocks of excellent cheese, for which due appreciation is recorded; and we were honoured by having the presence of Miss Blaine, an Ontario Dairy Princess from Mountain.

Music for the evening was thoughtfully a pleasant extra, courtesy of Styles and McIntosh.

THE STORMONT, DUNDAS AND GLENGARRY COUNTY BOARD OF EDUCATION

AREA 1 (DUNDAS COUNTY)

Registration Of Beginners

Registration of children eligible to attend Kindergarten, and for children who Have Not attended Kindergarten but who will be eligible to attend Grade I classes, will be held at the following schools on the dates stated.

HALLVILLE Public School (Nationview Public School)
Wednesday, May 12, 9:00 a.m. - 11:30 a.m.
SOUTH MOUNTAIN Public School (Nationview Public School)
Wednesday, May 12, 1:00 p.m. - 3:30 p.m.
STAMPVILLE Public School
Monday, May 17, 1:30 p.m. - 4:00 p.m.
IROQUOIS Public School
Monday May 17, 1:30 p.m. - 4:00 p.m.
DIXON'S CORNERS Public School
Tuesday, May 18, 1:30 p.m. - 4:00 p.m.
INKERMAN Public School
Thursday, May 13, all day
N.B. HULBERT Public School:
Kindergarten entrants, and entrants to Grade I who have not attended Kindergarten, who reside in the area from which pupils will be accommodated in;

(a) Nationview Public School will register at South Mountain Public School on Wednesday, May 12, 1:00 p.m. - 3:30 p.m.

(b) Dixon's Corners Public School - will register at Dixon's Corners Public School on Tuesday, May 18, 1:30 p.m. - 4:00 p.m.

The following information will be required for registration:
(a) Your child's birth or baptismal certificate;
(b) Your lot and Concession Number or Street Address;
(c) Proof of your tax support (Public or Separate)
(d) Your child's Immunization Record.

To be eligible for Kindergarten, a child must be 5 years of age on or before December 31, 1971.

To be eligible for Grade I classes, a child must be 6 years of age on or before December 31, 1971.

Should you be unable to be present on the day of registration, kindly contact the Principal of the school concerned so that an up-to-date record of new admissions may be secured.

M. N. HUTCHISON
Superintendent of Schools, Area No. 1

FOR SALE

1967 GLENELLE HOUSE TRAILER, 13 ft.; excellent condition. Sleeps six. Gas and electric. Asking $1400. Trailer hitch $100.00

Phone 652-4806
(8 to 5)

652-4395 after 6 p.m.

Newsy Notes!

by Mary B

Surely by now we can stop complaining about the snow. Soon the grass will be turning green and the flowers will be coming up and by that time most people will have something else to complain about. There will be the lawn to mow and flower beds to weed so that each home looks at least as nice as the neighbours who probably started the whole thing

See Page 10

INFORMATION MEETINGS

Dundas Milk Producers

TUESDAY, MAY 11 -

Memorial Hall, Brinston, 8 p.m.

THURSDAY, MAY 13 -

North Dundas Dist. H. School, 8 p.m.

1 - CAPITAL COSTS PROGRAM
2 - CANADIAN DAIRY COMMISSION SUBSIDY and MARKET SHARING QUOTAS
3 - THE 1971 GRADUATED ENTRY PROGRAM
4 - QUESTION PERIOD and GENERAL DISCUSSION

ALL PRODUCERS ARE URGED TO ATTEND ONE OF THESE MEETINGS

LIGHT LUNCH



A singsong in a children's home. Kids from broken homes learning the joy of making music. With a guitar... and gentle help... and happiness.
Yes, you can buy happiness.
For others. Now. Today.
Give to The Salvation Army Red Shield Appeal.

THE SALVATION ARMY

Please give to The Red Shield Appeal

LES CRAIG, Campaign Chairman **Iroquois Lions Club, Sponsors**

Special Rates One-Minute Calls

Dial-it-yourself one-minute long distance calls are featured in a major restructuring of Bell Canada's long distance rate schedule announced by the company today.

A Montreal-Toronto call will cost as little as 24 cents when the new rates go into effect, on June 6th. The schedule, approved by the Canadian Transport Commission, will apply to calls within the area served by Bell Canada in Ontario, Quebec and parts of Labrador and the Northwest Territories

The new rate schedule features: -

- A one-minute initial-charge period for long distance calls dialed direct by the caller This is the first time a one-minute rate has been introduced in Canada Present charges are based on a three-minute initial period
- Discounts for calls dialed direct after 6 p m - evening calls (6 p m to 11 p.m) will have a discount of one-third off the regular rate. Night calls (11 p m. to 8 a.m.) and all day Sunday will be discounted one-half off the regular rate. Day calls (8 a m to 6 p.m.) will be charged at the regular rate
- Generally higher rates for operator-handled calls.

Based on present calling patterns most calls will cost the customer less under the new rates than under present rates.

The new schedule continues to pass on the economies of direct distance dialing to long distance users, while reflecting the higher cost of

See Page Seven



Reg. Gal. 10.90 to 14.00 Sale, $5.99 TO $6.99 GALLON

Reg. Qt. 3.50 to 4.00 Sale, $1.99 TO $2.19 QUART

EXTERIOR

House Paint — $6.99/GAL. $2.19/QT.

This weather-tested house paint has an oil base. One coat covers on most repaint work providing years of trouble free protection and beauty for all exterior wood surfaces.

100 White, 101 Ivory, 102 Cream, 104 Sky Blue, 105 Woodland Green, 107 Dark Brown, 109 Black, 110 Sandal Wood, 111 Shutter Green, 113 Pearl Grey, 121 Undercoater, 199 Exterior Dual-Purpose White

Acrylic Latex — $6.99/GAL. $2.19/QT.

A low sheen house paint finish for use on wood, stucco and composition siding. Acrylic Latex resists moisture blistering and dries dust free in 30 minutes. Clean brushes and rollers in soap and water.

1100 White, 1102 Chamois Beige, 1103 Dawn Grey, 1104 Charcoal, 1105 Briar Green, 1106 Colonial Yellow, 1108 Brick Red, 1110 Light Ivory, 1111 Turquoise, 1121 Wood Primer, 1130 Masonry Bonding Coat, 1150 Latex Primer

Trim Colours — $6.99/GAL. $2.19/QT.

1200 Trim White, 1205 Vermillion, 1212 Coral, 1215 Brilliant Green, 1222 Turquoise, 1227 Sun Gold

One Coat House Paint

$6.99/GAL. $2.19/QT.

A brilliant non-yellowing finish—non chalking.
1099 Super White

INTERIOR

Satin Latex — $5.99/GAL. $1.99/QT.

Super Satin . . . a beautiful flat finish for plaster, wood, wallboard Masonite surfaces. Dries in 30 minutes and brushes and rollers clean up with soap and water. Great for living rooms, dining rooms, bedrooms, halls or recreation rooms.

200 White, 202 Misty Pink, 206 Corn Husk, 208 Frosted Mint, 209 Coffee Cream, 210 Avocado, 217 French Beige, 220 Mosque Gold, 223 Neutral, 229 Antique Ivory, 232 Antique White, 233 Persian Lilac

Alkyd Semi Gloss — $6.49/GAL. $2.09/QT.

Picture Kote Alkyd is an oil base semi gloss finish. Colour matched to the Interior Latex colours for your decorating convenience. Scrubbable finish makes it great for kitchens, bathrooms, woodwork and furniture.

700 White, 702 Misty Pink, 706 Corn Husk, 708 Frosted Mint, 709 Coffee Cream, 710 Avocado, 717 French Beige, 720 Mosque Gold, 723 Neutral, 729 Antique Ivory, 723 Antique White, 733 Persian Lilac

Super White Gloss Enamel

$6.99/GAL. $2.19/QT.

For interior walls and woodwork, kitchen and bathroom, shelves, cupboards.
599 Gleaming Porcelain-like Enamel

Polyurethane Varnish — $6.99/GAL. $2.19/QT.

Polyurethane finishes dry in 4-5 hours and give an excellent finish for furniture, kitchen cupboards, doors and wood panels.
1300 Hi-Gloss 1301 Satin

INTERIOR-EXTERIOR

Plastic Finish Enamel — $6.99/GAL. $2.19/QT.

Durable high gloss enamel for use inside or outside on wood, plaster or metal. For use on kitchens, bathrooms, woodwork or furniture inside. Outside for garden furniture, tools wrought iron railings.

802 Misty Pink, 804 Turquoise, 807 Chinese Red, 816 Light Yellow, 819 Neptune Green, 821 Frosted Mint, 823 Black, 825 Coffee Cream, 899 White

Vinyl Latex Paint — $6.49/GAL. $2.09/QT.

This concrete floor finish is a durable low lustre finish for basement floors, cement steps and patios. Dries dust free in 30 minutes and resists peeling caused by hydrostatic pressure on basement floors. Brushes and rollers clean up with soap and water.

1010 French Grey, 1011 Flagstone Grey, 1012 Mahogany Brown, 1013 Mermaid Green, 1014 Green, 1015 Tile Red

Plastic Floor Enamel — $6.49/GAL. $2.09/QT.

A durable, gloss floor finish for use inside or outside on wood and cement. Easy to clean finish makes this a suitable paint for basement floors, steps and patios.

1800 Clear Varnish, 1801 Satin Varnish, 1805 Tile Red, 1810 Green, 1817 French Grey, 1824 Mahogany Brown, 1829 Mermaid Green, 1830 Flagstone Grey

SALE DATES: MAY 10 to 22

S. A. THOMPSON & SON LTD.

"Everything For The Builder"

IROQUOIS, ONT.

PHONE 652-4478

Come to Church

Anglican Church of Canada

THE PARISH OF IROQUOIS

Rector: Rev. Allan Rogers
Organist: Christine Styles
Choir Director: George Eddy

ST. PETER'S, South Mountain
Organist: Mrs. Ray Grant

IROQUOIS PASTORAL CHARGE

UNITED CHURCH OF CANADA

Rev. W. Brian Gee, B.A., B.D. ThM.

Sunday, May 9, 1971
MOTHERS DAY

White Church will be worshiping with Iroquois United Church at 11 a.m. The Iroquois Church School will gather at 10:30 a.m., then will proceed to the Sanctuary. There will be a specual illustrated sermon on PRAYER for the children.

CHRISTIAN REFORMED CHURCH

Williamsburg

10 a.m. - Text Psalm 31 Verses 11.
Thei
Theme: Call to Purge.
2:30 p.m. - Rev. Drieese, Cornwall.
3:45 - Sunday School.
Come and Worship The Lord With Us.

The Presbyterian Church In Canada

KNOX CHURCH

Corner Church and Ann Streets
Iroquois
Minister: The Rev. J.J. Hibbs, B.A., B.D.
Organist: Mrs. Arthur E. Bell

Church School..... 9:45 a.m.
(Kindergarten Through Grade XI)
Worship Service..... 11:00 a.m.
(Nursery Pre-School Class)
VISITORS and NEWCOMERS to the Community are Most Welcome

ST. ANDREW'S CHURCH

South Mountain
Organist: Mrs. Arnold Shaver
Worship Service..... 9.30 a.m.
Church School..... 10.30 a.m.
(Kintergarten Through Grade XI)
We Welcome You!

UNITED CHURCHES MATILDA CHARGE

REV. JAMES STEWART

Hanesville - 9:30 - Sacrament of Baptism.
Hulbert 11 a.m. - Sacrament of Baptism.
Reception of new members
Guest Solo Gary Gates
Brinston 2:30 p.m.

Knox Church School Visits Inner City Project

A bus-load of the senior students of the junior, intermediate, and senior classes of Knox Presbyterian church-school their teachers and interested members of the congregation, visited the inner-city project of Tyndale Neighbourhood House. Montreal, Saturday, April 24th, leaving from the church parking lot at 8 a.m. and returning to Iroquois by 6 p.m.

Sunny weather greeted the visitors upon their arrival, at which time refreshments were served by their hosts, and a presentation of the work of Tyndale House, through demonstrations, film, and discussion ensued. The Rev. Robert W. Johnson, Director of this inner-city project among the citizens of Little Burgundy settlement, the assistant Director Mr. Douglas Allan, his wife Mrs. Marjorie Allan, and Mrs. Mary Wand of the Tyndale Christian Education staff, combined their talents for an excellent resume of the work. An object lesson for the church-school pupils of Knox, many questions and inquiries were answered during the exchange which followed, and in keeping with the missional emphasis of the Knox curriculum.

A game of mixed floor-hockey with Tyndale House and Knox students was greatly enjoyed, prior to the sharing together of a picnic lunch

A bus tour of the Little Burgundy and St. Martin's rehabilitation projects in the city of Montreal concluded the visit of the Knox students, and an enlightening look at the missional work of the Church in the inner-city, the second in a series of visitation programmes envisioned by the Knox Church SchoolChristian Education Committee for practical awareness among the students of the present curriculum of studies on "The World and the Word".

A recent highlight of the Knox congregation was the printing in the national magazine of the Church, the May issue of 'The Presbyterian Record', of the curriculum of studies developed in the church-school, entitled "Education for Mission".

Fortieth Anniv's'y

Mr. and Mrs Arthur McInnis were given a party by their relatives on April 28th, it being their 40th Wedding Anniversary

Guests attended from Montreal, Winchester, Brockville and Kingston. Many cards and gifts, telephone calls both local and long distance were received during the week

Denine Hutchison looked after the guest book

A buffet lunch was served at 6 p.m to some 25 relatives of the family.

For Sale

Good frame duplex in Iroquois, Central location, Free apartment for owner, plus good income. Seen by appointment only. Reasonably priced.

Three bedroom home with convenience on 10 acres land, just off paved road 12 miles north of Iroquois. $10,000.00 full price, $3,000.00 will handle.

Excellent three bedroom bungalow, new condition, on large lot just outside Chesterville. Inspection by appointment. $6,000.00 will handle.

Good three bedroom home, full convenience, attached garage, large lot in village of Mountain. Price is reasonable.

H.E. Biccum
BROKER
Ph. 774-2410 - Eves. 774-3233 46-2c

WILSON'S TEXACO SERVICE
Hwy. No. 2 Iroquois 652-4441

SPRING SPECIAL
CHASSIS LUBRICATION $1.00
(Most Domestic Cars)

NOW IN STOCK - FOR IMMEDIATE DELIVERY
JAWA/CZ WORLD CHAMPION MOTORCYCLES
MOTO-MOWER LAWN AND GARDEN EQUIPMENT
"Buy Where The Service Is"

Sunday, May 9th is Mother's Day!
See Our Complete Selection of Gifts to Delight your Mother's Heart!
YOU'LL SAVE AT
SAVERS'
IROQUOIS & CARDINAL

LOWER CALL COSTS
From Page Six

providing operator service.

The one-minute rate will be particularly economical for those using the network for data transmission.

All calls requiring the services of an operator will continue to have a three-minute initial-charge period. These include person-to-person collect, time and charge credit card, hotel and motel zenith, and coin calls. Rates on these calls will not be discounted regardless of the time of day or day of week.

In communities where direct distance dialing service is not available, however, station-to-station calls that would be dialed direct if the exchange were equipped for it will be charged as if they were dialed.

As examples of the new one-minute customer-dialed rates calls will be possible between Montreal and Toronto for as little as 48 cents during the day, 32 cents during the evening, and 24 cents at night and all day Sunday. Person-to-person calls between Montreal and Toronto will be $3 for the first three minutes as at present, and other operator-handled calls will be $1.50 for the first three minutes

Any man who grew up wearing breeches isn't likely to take to the new mod-style knickers

---

I am told getting into trouble is half the fun. I say getting out of it isn't the other half.

Nostalgia is trying to remember how good those bad old days were

BOATLIFTS
ELECTRIC OR MANUAL

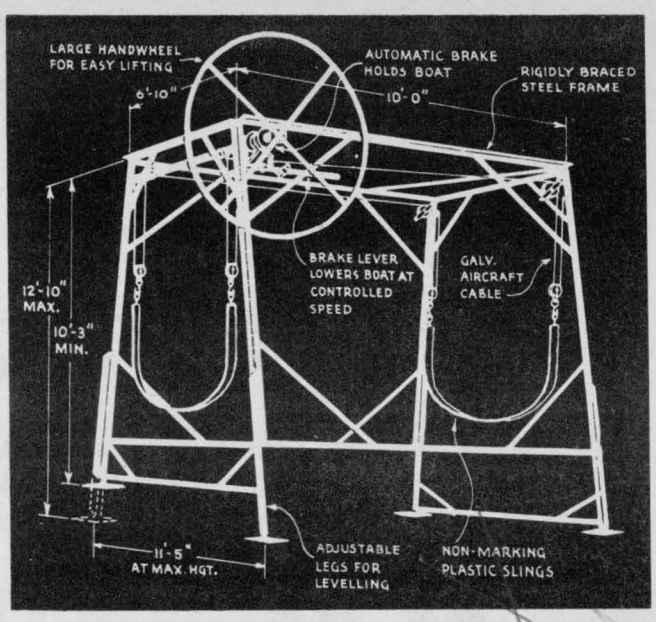

As Low As $168.00

Make Your Own Dock We Have All The Fittings

Marine Railway Get Your Craft In And Out With Ease

Dock Space Reserve Yours Now For Summer Docking

Boats and Motors New And Used

Crysler Park Marina
1 Mile West Of Upper Canada Village
Bus. 543-3254 Res. 652-4950



We Remember Mo

WITH SPECTACULAR FOOD SA

Country Good
Cornflakes
10 oz. Box
19¢

FRESH
TURKEYS
FROZEN
5 to 7 lb
Capons
lb 49¢

6 to 9 Lbs
lb 39¢

Maple Leaf
BACON
1 lb Flat Wrap
59¢

FRESH PORK
LIVER
lb 29¢

Maple Leaf
BOLOGNA
by the piece
lb 35¢

Maple Leaf Cello
WIENERS lb 49¢

Burns Sliced Cooked 6 oz Pack
HAM 49¢



Large Selection of
MOTHERS' DAY
FLOWERS
Expected to Arrive
Thursday

White Swan
Bathroom
Tissue
8/99¢

Short Shank Skinless
HAMS
Ready to eat

Shank End
lb 62¢

Fillet End
lb 67¢

Centre
lb 79

Stuart House
Aluminum
PIE
Plates
pack of 5-9" size
29¢

Bick's 48 oz Sweet Mix
Pickles
79¢

Schwartz 3 lb jar
Peanut Butter
99¢

Giant 192 oz Container
Javex
$1.19

Swan 24 oz Liquid
Detergent
2/79¢

Viva Brand
Kitchen
Towels
2/49¢

Prices effective til closing,
Sat., May 8, 1971

Firm Red Slicing
TOMATOES
2 lb Tray
59¢

Crisp Green
CELERY
Bunch
33¢

Fresh Tasty
Brussel Sprouts
39¢

U S No 1 Red Core
CARROTS
2 lb Cello
33¢

Firm Crisp Sweet Delicious
APPLES
3 Lbs
59¢

Jaffa Size 112
ORANGES
DOZ **79¢**

S+F

BRIGHTEN FALL MENUS WITH
Frozen Foods

Old South 12 oz.
Orange Juice
29c

McCain's French Green
BEANS
10 oz.
2 for 43c

Aunt Jemima
WAFFLES
39c

Pepperidge Farm
Turnovers
Strawberry, Raspberry
Blueberry, Peach, Apple
ea. 39c

Pepperidge Farm
Chocolate Layer or
Vanilla Layer
CAKE
Free coupon at the store for full refund on these cakes when mailed in to cake company.
59c

York Sliced—15 oz.
Strawberries
45c

One Size
Panti Hose
59c - 99c

Vel 24 oz.
Liquid
Detergent
49c

Carnation 16 oz. Jar
Coffee Mate
$1.07

KETA
Salmon
7¾ oz. tin
39¢

BAKERY *Specials*

Buttermate or Freshie
Pony Wrapped Fresh
BREAD
24 oz.
5 loaves 95c

Hostess New Pk.
SNACK
Cup Cakes
Regular 43c
35c

Christie's Sliced Fresh
Crusty Bread
Reg. 33c
loaf 25c

Christie's Famous
Cinnamon Maple
BUNS
Gooey Good—Reg. 49c
39c

Miss Mew 6 oz.
Cat Food
2 for 29c

Scott
Toilet Tissue
4 rolls 57c

Stokley's 14 oz.
Peas & Carrots
2 - 43c

Zip 15 oz. Tin
Government Inspected
Dog Food
12c

Healtho 15 oz. Tin
Cat Food
14c

Maple Leaf 1 lb.
TENDERFLAKS
LARD
24c

Scott 100 ft
Cut-Rite
Wax Paper
29¢

Lido 2 lb.
Spaghetti or
Macaroni
29c

York 19 oz.
Pork & Beans
26c

Lowney's
Campfi
Marshm
pk.

Face
Kitc
Tow
2 roll

Delsey
Bathr
Tiss
2 roll

Maxwell Hou
Instant C
$1.6

Bonn Chere
(Eagenville C
1st Gra
BUTT
lb. 6

Libby's
PEAC
29c

Maxwell
COFF
1 lb. b
99c

Ma L
Mushr
10 o
51

S & F Markets, Iroquois - Where Shopping is a Pleasure -

...other
...AVINGS



Fresh Ground
...HAMBURG
...2 Lbs $1.09

We reserve the right
to limit quantities

Tomato
Juice
Libby s 48 oz
29¢

...es
...¢

...l oz.
...re
...llows
...9c

...en
...ls
...59c

...tique
...om
...e
...38c

...e 10 oz.
...offee
...9

...Valley
...reamery)
...de
...ER
...c

... oz.
...HES

...ouse
...EE
...g

...ng
...ooms

Del Monte 19 oz.
PEACHES
35c

Aylmer 10 oz.
Tomato or Vegetable
SOUPS
12c

Pantry Shelf 48 oz.
Orange Juice
39c

Mother Parner's 2 lb.
Instant
Chocolate
89c

Culverhouse 19 oz.
Whole
Potatoes
19c

Billy Bee 2 lb.
Creamed
Honey
76c

Niblet's 7 oz.
Kernel Corn
2-29c

Rose 12 oz. CORN
RELISH
37c

Rosedale 14 oz.
PEAS
17c

Aylmer 19 oz.
Tomato
Juice
17c

Green Giant Niblets
Kernel Corn
12 oz.
23c

E.D. Smith 28 oz.
Vegetable
Cocktail
36c



S
&
F

- Every Time !



GORDON BLAIR M.P.
GRENVILLE-CARLETON

Room 532c, Centre Block Parliament Buildings, Ottawa, Ontario, 992-0511

Is Emergency Over?

The Government has decided not to extend its emergency legislation against the F. L Q. beyond April 30th or to replace it by other legislation I think that most people will agree that it is the right decision

REAL EMERGENCY EXISTED

The events of last October are still fresh in everyone's mind. At that time, an obscure and small political group, the F. L. Q., threatened to undermine the Province of Quebec in the hope of breaking up Canada. There are still people who question whether the emergency measures were necessary, but they are a small minority and their arguments made now long after the event are somewhat academic. At that time. it appeared to most of us that we were confronted by revolutionaries who had exploited kidnapping terror and blackmail to the point where they wished to appear capable of "negotiating" with our established Governments for the accomplishment of their political purposes. In general, it was well understood that the exceptional steps had to be taken - which included making the F L. Q illegal and conferring special powers of arrest. search and detention on the authorities

ALTERNATIVES

Fortunately, Canadians are not used to this type of emergency. Many were shocked to think that the Government, by an Order-in-Council made under the War Measures Act, could suspend and abridge ordinary constitutional rights. As a result, in the autumn of 1970 an attempt was made to base the action on a special Act of Parliament. The Public Order (Temporary Measures) Act. The debate on this legislation took up much time. If nothing else, it showed most people that there was no magic way by statute, to avoid arbitrary interference with ordinary civil rights in such emergency measures. It was also suggested that, after the temporary legislation expired, Parliament might consider a more permanent form of legislation, designed to meet the threat of internal violence and what has been called "urban guerilla warfare"

EMERGENCY LEGISLATION UNATTRACTIVE.

There are many reasons for proceeding slowly on this matter In a democratic society, any legislation limiting basic political freedoms, is dangerous. There is the general feeling, too, that the better solution for the present time to the problems in Quebec is not the enactment of additional repressive legislation. Many people realize that the presence of revolutionary groups in our midst poses a most serious threat not only to public order but to democratic principle. It is the stated aim of these revolutionary groups to disrupt our society by any means. If, by their presence and their actions. they force us to adopt extraordinary laws to limit democratic freedoms, they will have accomplished a part of their purpose. .

COMMITTEE STUDY OF VIOLENCE

The problem created by the upsurge in all democracies of irrational, violent revolutionaries. whether they be called F L Q . Maoists. Marxists, Weathermen or whatever else, is serious. For this reason I think there will be general approval of the decision to ask a Parliamentary Committee to study the problem and to hear the views of all sections of the public. There may be many things this Committee could recommend to give greater protection to society against violence and internal subversion but, at the same time, not place basic democratic rights in jeopardy. In any event, a proper public discussion of the problem of rising violence in our society, which we share with all the countries in the world, will be of benefit in the future.

WARTS
AN HERBAL REMEDY
Unsightly **WARTS** on hands, face, feet, permanently removed within 3 to 5 weeks with **DEIGHTON'S WART REMOVER.** Not an acid. harmless to healthy skin.
Gilmer's Pharmacy, Iroquois

TODAY'S CHILD



BY HELEN ALLEN

Toronto Telegram Syndicate



With his hands held high, Kevin looks like a hockey player who has just scored a goal — but his glee must have had another reason because Kevin is only 2½ years old.

He does like to play with children, though, joining in their games as much as he can, or he can be quite contented playing alone for as long as an hour at a time.

Kevin is a blue-eyed blonde of Anglo-Saxon and Irish descent. He's short and chubby, easygoing and good-natured. He's talking in small sentences either to people or animals.

This laddie was born prematurely and had a whole series of minor health problems in his first year. He is still susceptible to colds. He has a slight loss of peripheral vision, but otherwise his sight is normal. He has a good background, but because of birth difficulties it is possible he may have some learning problems when he gets to school.

In the meantime, he is a handsome youngster with a beguiling personality who makes friends with everyone he meets. He needs loving parents who will not be concerned over his medical history. To inquire about adopting Kevin, please write to Today's Child, Department of Social and Family Services, Parliament Buildings, Toronto 182. For general adoption information, ask your Children's Aid Society.

OPINIONS

EDITORIALS!

--- WORTHY AND OTHERWISE

The Iroquois Post
AND MATILDA ADVOCATE
Published by:
IROQUOIS PRINTING LTD.
K. Kirkby, President

Published Every Wednesday at Iroquois, Ontario
Member of CWNA Member of OWNA
Subscription Rates $4.50 year Canada; $5.50 year U.S.

Newsy Notes

From Page 5

in the first place by mowing his lawn, as a result yours looked pretty terrible. Oh well, that's life, but when all the lawns are mowed and all the flowers are blooming, our town really is "The best looking town by a dam sight".

Here's a little article that I keep on my desk and read often I think you might enjoy it too

---

They say a sign of spring is a smile on the face of the office grouch.

George Holder has been off work for some time due to an unfortunate accident. Many of George's friends have been asking me about him. I understand he is going to be back to work in the near future. We miss this fellow around the plant Best of luck chum and we'll be glad to see you back.

Here's something interesting. Everyone knows Charlie Roberts, but everyone doesn't know that he started in Caldwell's as a bobbin boy many years ago, and at that time he had to buy his own hand brush and sweeping broom, which was a simple matter then, because the brush was only .25¢ and the broom .35¢, but he had the princely salary then of two dollars a week.

I worked for Charlie in the old mill and he was one of the best bosses I ever had.

Our first V. P. wound up with four additions to his family recently. Seems their cat had kittens. Now they sure didn't need a cat and four kittens, so our V P decided he would take them back to the farm. Now how this was done is one for the book He got a box that was just the right size for a cat and four kittens put them in the box but momma cat decided the fun was over and got out of the box. so our friend chased her all over the house before he caught her back into the box she went again. this time he was smart, had it all figured out he'd put another box over top of her and tape the lid of the first box over it All went well till pussy started to claw her way out again. so our V P grabbed a kitchen stool that was handy, up ended it over both boxes, reached for a length of wire that just happened to be there and wired the whole thing together. Now, he really had it made, he picked up boxes and stool, put the lot in the back of his car, and drove merrily off to the farm. Oh yes, if your wondering what happened to the cat, he said when he opened the box she took off and that was the last he seen of her.

Housewives may some day do their shopping from home via closed circuit television I see, I suppose about that time husbands will welcome every power failure that comes along.

Attending Recreation Conference

Mr Leo J. De Bellefeuille a member of the Iroquois Recreation Association is attending the Ontario Municipal Recreation Association Annual Meeting and Conference - from May 5th to 8th. 1971 at the Empress Hotel - Peterborough, Ontario.

The theme for the conference will be "The Logic of LEISURE" The Keynote Speakers are to include Dr. J. R Kidd and Mr Bruce Kidd Some of the workshops in the conference are to include Conservation and Recreation - Pollution and Our Ecology - Department of Lands and Forests - Planning and our Environment Designs for Development

Several Panel Discussions to be conducted are as follows: - Have you the Snow Mobile Answer? What about Minor Sports? A Municipal Councillor's View of Recreation

The conference will conclude on Saturday May 8th with the following workshops -

Education for leisure and the Community School - The Schools' Responsibility - Reaching the Disadvantaged - Recreation and Government The Changing Youth Scene People - Power - How can citizens influence effective change?

The Service of the Youth and Recreation

Saturday afternoon and evening will feature the following Seminars

Being an effective Committee Member.

Committee - Staff - and political relationships.

Audio Visual Techniques.

The cost of Community Recreation Service.

Recreation in a small Community

Youth Travel and Exchange

Recreation a two sided coin - Sports and other - What about the other?

The Conference will conclude Saturday evening with the Final Banquet with Mr R E Secord - Director of the Ontario Youth and Recreation Branch as the Guest Speaker

Mr De Bellefeuille will be giving a full report of the Conference to the Iroquois Recreation Association at the monthly meeting May 13th - 1971

THE BILL SMILEY COLUMN

GIVING A SPEECH BAD AS HEARING IT

By Bill Smiley

Last week I mentioned making a speech to the Vimy Branch, Canadian Legion, and what a treat it was to be able to get up and talk about the stupidity of senior officers.

Normally, I loathe making speeches almost as much as I detest listening to them.

As a former weekly reporter-editor, a cold, wet, grey blanket comes down over my spirit at the fateful words, "And now, I give you our guest speaker."

That's the signal. Some guest speakers you couldn't "give" to a starving group of cannibals.

I have been "given" dunderheads and dolts, politicians and poltroons, pipsqueaks, pedagogues and presidents, farmers and philosophers.

Not once have I been inspired, uplifted or convinced. On a very few occasions I have been mildly amused, although almost never by professional humorists, who always seem so intent on keeping their tongues in their cheeks that you begin to feel that somewhere in the process they have bitten them off.

That's the receiving end. The delivering end is just as bad. It follows a fairly pat format.

You are called up, or written to, by the secretary of some organization which you've never heard of, and told they'd like to have you as guest speaker at some function you have no interest in, at some place you have no idea of how to get to.

This is the moment to say, loud and clear, "Thank you; I am deeply honored, but I can't possibly make it." Any wavering, and you're in trouble.

The professional guest speaker, and there are a few about, chooses that moment to lay down his cards. He says, "Well, I might be able to fit that in on that date, but I'll have to consult my calendar." He consults his calendar, which is blank for weeks. He calls back. "Yes, I could make it. My fee is $75. Plus expenses."

This produces an agonized pause, if you're on the phone. Then comes a plaintive, "Oh. Yes. Well, uh, as you know, uh, we're a non-profit organization, and we don't have much money, and we thought you'd just come along and give us a little talk. You know, just anything. Uh, how would $10 expenses be?" And, in a burst of enthusiasm, "And bring your wife along. Her dinner would be free, of course."

This is always what clinches it with me. A last-minute invitation for my wife. And a free dinner for her. Big deal.

Some people love to speak. To anybody. They have one speech, which they've memorized. They have two jokes, invariably inserted with the prefix, "That reminds me of a little story . . ." It didn't, and the story has nothing to do with anything.

But for half an hour, and sometimes, Lord help us, for 45 minutes, these speakers are the cynosure of all eyes, except those which are closed in slumber. And every ear is attuned to them. Except those with the hearing aids turned off. They bask. It is nectar and ambrosia to them, even though it may be lukewarm coffee and cold porridge to their listeners.

Good luck to them. For me, it's torment. It's like a Saturday night bath, whether you need it or not.

About every two years, I make a speech, whether I need it or not. I'm proving something to myself.

This time it was different. Vimy Branch is the way I like it. They meet only twice a year, for a real smash. They have no club rooms, no flags, no lugubrious mutterings about "At the setting of the sun, we shall remember them." Instead, they have their own band, which smashes out the "tunes of glory" at a volume that is exceeded only by their enthusiasm and skill.

The chaps took the insults well. Their hospitality was gracious, unobtrusive and generous: a hotel room, a cheque for expenses, and a crock of my choice. My wife was not thrown in as an afterthought.

Maybe I'll make another speech in a couple of years.

WANTED:
MEN and WOMEN

GROWING ORGANIZATION SEEKS MEN AND WOMEN TO FILL THOUSANDS OF VACANCIES. NO EXPERIENCE NECESSARY.

HOURS FLEXIBLE: Sunday mornings preferred.
LIBERAL BENEFITS: In addition to sick leave, leave also from worry, doubt, fear and uncertainty. Low-cost, permanent life assurance also available.
NEW PLACEMENT METHODS: Will help you find the right spot according to your personality, interests, temperament and preference.
REMUNERATION: Cannot be presented here, but may be freely discussed with our counselor. Liberal rates prevail.

If interested, apply at your local church between hours of 7 and 12 (depending on locality) on Sunday morning. No appointments necessary. Group (family) applications preferred, but not mandatory.

There is a deadline. Apply without delay.

Sunday
Malachi
3:6-12
•
Monday
Matthew
25:14 30
•
Tuesday
Psalms
47:1-9
•
Wednesday
Psalms
67:1-7
•
Thursday
Isaiah
42:1-9
•
Friday
Isaiah
43:1-13
•
Saturday
Isaiah
51:1-11

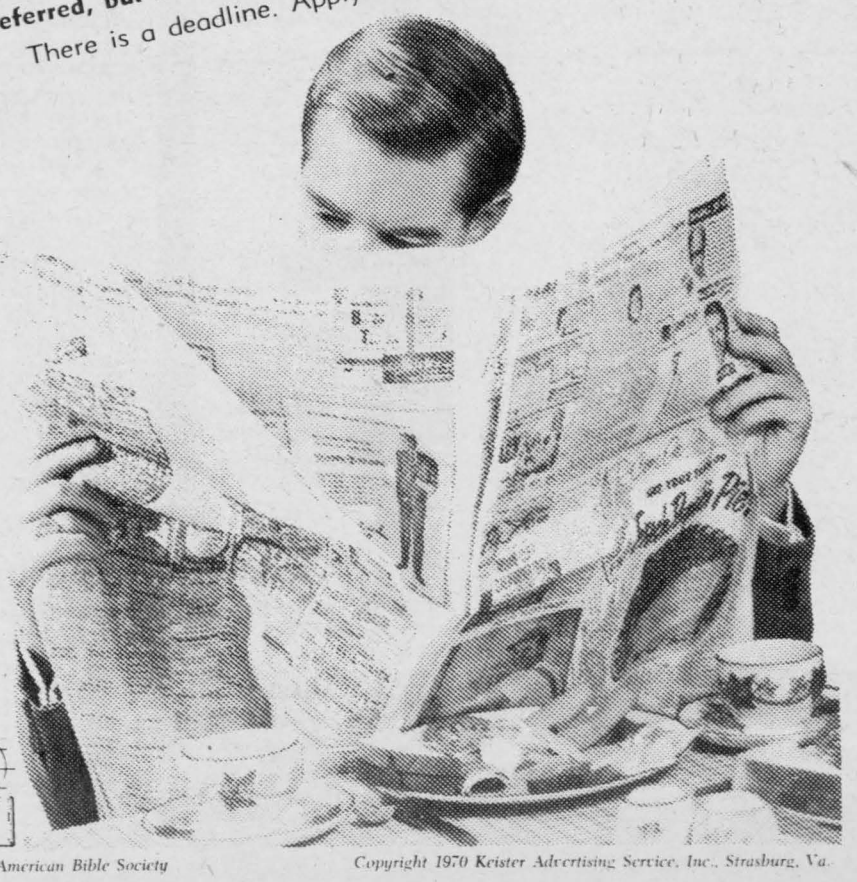

Scriptures selected by the American Bible Society

Copyright 1970 Keister Advertising Service, Inc., Strasburg, Va.

Feature Report!

Riding's Questionnaire Shows Public Concen in Many Areas



The results of a questionnaire mailed to 31,000 homes in the Grenville-Carleton Federal Riding by Liberal Member Gordon Blair indicate that the constituents are deeply concerned about a number of current problems in which there is a direct involvement by the Federal Government

More than 7,200 replies were received This response - better than 23% far exceeded expectations and indicates considerably more interest than has normally been the experience in surveys of this nature

The questionnaire dealt with 27 items of general interest. The most important according to the replies, were: Income Tax Bilingualism Pollution, Television Programming, Government Spending

In addition to the straight answers of yes no or undecided the questionnaire invited specific comments. More than 75% of those replying added remarks - some several pages in length. The replies are being analyzed by a voluntary task force of citizens in the riding. The first phase is a straight tabulation, in order to determine the extent of agreement or otherwise, with the proposals in the questionnaire. The results of the tabulation of the first 6,972 returns are now available in the appendix attached hereto.

A second phase will be an "in depth" analysis of the comments, which will be completed early in June of this year On the basis of a preliminary study, the comments support the results as shown in the yes, no or undecided colums of the form. Hence, it does seem that the replies tabulated to date can be said to furnish an accurate measurement of the views of interested citizens in the riding, which takes in Nepean and stretches South to the Seaway

No attempt is being made in this report to interpret the replies It is possible, however, to make a number of factual observations.

GOVERNMENT POLICIES:

Criticism of government policies was apparent in a number of areas The heaviest objection concerned the White Paper on Taxation, which was opposed by 3,871 compared with 966 approvals and 2,138 registering an undecided vote.

Questions concerning the Official Languages Act and other government programs regarding bilingualism were also the subject of widespread disapproval. The replies as to whether the Official Languages Act was required in order to guarantee the rights of minority groups met with objection in 3,491 replies. Those in favour numbered 2,073 with 1408 undecided. In reply to the question: "Are government policies regarding bilingualism generally satisfactory?" 3,653 answered in the negative. Affirmative replies totalled 1,660 with 1,659 undecided.

There was some disenchantment with C.B.C. programming as indicated by a negative vote of 3,307 compared with 2,964 who indicated approval. The undecided balance in this area totalled 701.

The questionnaire asked whether the recent proposal to increase the pay of Members of Parliament were justified. In the replies, 2,983 said "no" with 2,771 voting approval and 1,218 being undecided.

A general question as to whether the present level of taxation was too high elicited a "yes" answer in 4,487 instances with 1,324 voting "no" and 1,411 being undecided. The main areas under Federal jurisdiction where constituents saw the possibility of reducing government spending included:

Bilingualism, Equalization Payments to the Provinces, especially Quebec. Welfare, National Defence, Public Service Staff, Federal Government Buildings
Staff in the Prime Minister's Office
Royal Commissions
Information Canada

The largest single area where the replies indicated approval of current government policies was the use of Emergency Measures Legislation in the F.L.Q. crisis. A tabulation showed 5,681 approvals compared with 863 dissenting votes, a further 423 marked their ballots "undecided".

Other areas where there was support for government policies included:

(a) The old age security program - for, 5,240, against, 1,253, undecided, 479.

(b) Payment of child allowances only where the combined income of the family is less than $10,000.00 a year - for, 3,566, against, 2,951, undecided, 455.

(c) Institution of the Canada Development Corporation - for 5,114, against 1,016, undecided 842.

(d) Policies of the National Capital Commission to develop an attractive National area - for 4,461, against 1,291, undecided 1,220.

(e) Proposals to increase unemployment insurance coverage (in two categories) as follows:

(i) Extended to employees earning more than $7,800.00 a year - for 3,527, against 2,729, undecided 716.

(ii) Extended for maternity and sick benefits - for 3,021, against 2,779, undecided 1,172.

(f) Policies of the Canadian Radio-Television Commission to maximize Canadian content - for 3,071, against 2,496 undecided 1405.

The question: "has the record of the Liberal Government from 1968 to date been generally satisfactory?" drew an interesting response, as follows: for 2,986, against 2,575, undecided 1,411.

PROPOSALS FOR CONSIDERATION

A number of questions concerned proposals which are either being considered by the government or may have to be considered in the near future. By far the most decisive expression of opinion in this category concerned pollution The replies indicated a heavy ballot in favour of strong measures to save the environment regardless of the increased costs as reflected either in additional taxes or in higher prices for goods and services The vote in this area was 5,849 in agreement, with 703 disagreeing, and 420 casting an undecided vote

There was heavy support for institution of wage and price controls, if necessary, to control inflation, i.e. 5,593, for, with 877 against and 502 bing undecided.

Reductions in Public Service Staff, if balanced against the need to maintain efficient services, were approved on the basis of 5,119 for, with 1,053 against and 800 undecided.

There was a landslide vote against relaxation of laws regarding sale and use of marijuana. Out of the total ballots of 6,972, 4,370 were against any relaxation with 1,730 saying "yes" and 872 being undecided.

Contrariwise, the replies indicated a heavy vote in favour of further relaxation of abortion laws I.E. 4,334 for 2,016 against, and 622 undecided.

The returns were heavily in favour of a firm policy of national ownership, even if it resulted in a decrease in investment capital The tabulation showed 3,575 for, with 1999 against and 1398 undecided

Concern with labour strife was evident in the replies regarding the right to strike. Some 4,191 indicated disapproval of such right by Public Servants with 2,265 in agreement and 516 undecided. Another question concerned the right to strike among employees in essential services. The replies indicated disagreement by 5,095, with 1,459 being in favour and 418 undecided.

An interesting question requested opinions regarding reduction of Canada's commitments in NATO and NORAD. The vote was heavily against any reduction, that is 4,246 saying "no" with 2,055 voting in the affirmative and 671 being undecided.

On the question of whether Canada should increase its aid to underdeveloped nations, the voting indicated the closest "divided" opinion of any of the 27 questions. There was 3,002 who said "yes" 3,091 siad "no" and 879 were undecided.

Other areas of possible government action where opinions were neither heavily "for" nor "against" included on agricultural policy of restricting production in accordance with demands. The vote was 3,001 in favour, with 2,872 against and 1,099 being undecided.

Some comment regarding the areas where the heaviest "undecided" votes were cast may be of interest. The leader in this field was the question dealing with the White Paper on Taxation. As stated earlier 3,871 registered disapproval of the White Paper, with 966 voting in favour. However, the "undecided column showed 2,135 out of the total of 6,972 questionnaires returned.

A close second in areas where people were undecided was the question asking if government policies regarding bilingualism were satisfactory. Again the negative votes were 3,653 to 1,660 in favour, but the "undecided" column showed 1,659 votes.

A third area which scored heavily in the "undecided" category concerned the policies of the Canadian Radio-Television Commission. The total here was 1,405, compared with 3,071 affirmative votes and 2,496 against.

The undecided vote in regard to the policy of national ownership showed relatively high, i.e. 1398 compared to 3,575 for, and 1999 against.

The project which involved the sending out of this questionnaire was undertaken in order that the Federal M.P. could have some indication of the thinking of the constituents in Grenville-Carleton in regard to current issues. Many of those replying expressed appreciation for the opportunity to furnish their opinions to their representative in Parliament. There were some isolated instances where objections were registered mostly in connection with the technique employed in questionnaires of this nature It should be stressed that the project should not be compared with official opinion polls which employ sophisticated checks and balances. Rather, it was a straightforward attempt to furnish interested constituents with an opportunity to give their views on what was considered to be the major items confronting the Federal Government at this time.

Although there was no requirement to sign the questionnaires, many did so, and copies of this report are being sent to those replying, if mailing addresses were given Also, more than 300 persons requested specific information arising out of the questionnaire. Mr. Blair will be replying directly to these inquiries as time permits.

Note: This report issued by D. Gordon Blair, M.P. Grenville - Carleton on April 6th, 1971. A further report dealing with the results of an analysis of the written comments from those replying to the questionnaire will be issued in due course.

QUESTIONNAIRE

This Questionnaire is designed as an "opinion sampler". It attempts to identify a number of policy problems and furnishes you with an opportunity to give some indication of your views. Your reply can indicate agreement disagreement or that you are undecided. If desired, you may wish to add comment on the reverse side.

	Yes	No	Undecided
1. Do you approve of the new Old Age Pension program of paying $80 to everyone 65 or over, with an additional allowance on a "needs" basis up to $135 a month?	5240	1253	479
2. Should child allowances be paid only where the combined income of the family is less than $10,000 a year.	3566	2951	455
3. Should Wage and Price Controls be instituted if necessary to govern serious inflation?	5593	877	502
4. Are reductions in the staff of the Public Service of Canada justified, so long as essential services are maintained?	5119	1053	800
5. Should cigarette advertising be banned?	4763	1729	480
6. Should the laws regarding the sale and use of marijuana be relaxed?	1730	4370	872
7. Should the abortion laws be further relaxed?	4334	2016	622
8. Should Canada adopt a firm policy of national ownership even if it results in a decrease in the supply of investment capital?	3575	1999	1398
9. Do you approve of the proposals for tax reform in the White Paper on Taxation?	966	3871	2135
10. Should the Canada Development Corporation be instituted as a government agency through which members of the public can invest private funds to finance industry in Canada?	5114	1016	842
11. Should Civil Servants have the right to strike?	2265	4191	516
12. Should persons involved in other essential services such as transportation, police and public utilities have the right to strike?	1459	5095	418
13. Should the Unemployment Insurance program be extended to cover employees earning more than $7,800. a year?	3527	2729	716
14. Should sickness and maternity benefits be included in U.I.C. coverage?	3021	2779	1172
15. Should Canada's commitments in NATO and NORAD be reduced?	2055	4246	671
16. Should Canada increase its aid to underdeveloped nations?	3002	3091	879
17. Was the use of the Emergency Measures legislation to cope with the FLQ justified?	5681	868	423
18. Is The Official Languages Act required in order to guarantee the rights of minority groups in all parts of Canada?	2073	3491	1408

See Page Twelve

PYPS Plan Toronto Outing

The regular meeting of the Knox P Y P S began with a game of basketball on the Seaway H gh School gym Monday evening, May 3rd with two teams being selected by the captains Brent Dunbar and Allen McCaslin The Rev John Hibbs was referee After four quarters of play, the Dunbar team had the edge 28-26

Continuing the meeting in the lower church-hall, the President Gary Lockhart presided over a business session which included the hearing of the minutes by Gail Smollett and the treasurer's report by Renee Barnhartd Twenty-one members and leaders answered the roll-call. Collection was received and dedicated by group prayer.

Plans for an outing in Toronto were finalized with four cars being provided at the expense of $3 00 per person Members were asked to meet at the church parking-lot by 6 a m. Saturday, May 8th. It was also resolved to take a collection for two gifts, on behalf of former members. Members were reminded of their assigned duties for the congregation's annual Anniversary Turkey Dinner, Wednesday May 5th, meeting at the church-hall by 4 30 p m Thanks was expressed to those who helped with the work-bee held last Saturday cleaning the grounds of the church property

It was also resolved to hold a car-wash in Iroquois on Saturday, June 12th the place to be yet determined Norman Ladouceur and Rose Marie Lavallie volunteered to make posters for advertising, and Renee Barnhartd will look after the supplies Tentative plans were also made for the pre-summer outing at Camp Iawah, the weekend date of June 18-20th selected with the Rev Hibbs asked to look into this possiblility

Closing with the Mizpah benediction, a delicious lunch was served by Allen McCaslin and Rose Marie Lavallie... hot dogs and chocolate cake. Mr. and Mrs. Harry Norton and Roland Dennis were appointed to take the study at the June 7th meeting, with refreshments being provided by Norman Ladouceur and Jeff Martell.

RIDING'S QUESTIONNAIRE REPORT

From Page Eleven

	Yes	No	Undecided
19. Are the government policies regarding bilingualism generally satisfactory?	1660	3653	1659
20. Should Canada adopt an agricultural policy of restricting production to ensure that the supply of farm products does not exceed the demands from consumers at home and outside Canada?	3001	3872	1099
21. Are you prepared to pay, as a taxpayer and consumer, for essential measures to control pollution?	5849	703	420
22. Are the steps taken by the National Capital Commission to develop an attractive National Capital area Satisfactory?	4461	1291	1220
23 Is the Canadian Radio-Television Commission policy to maximize Canadian content as a means of maintaining a Canadian identity desirable?	3071	2496	1405
24. Is the CBC programming generally satisfactory?	2964	3307	701
25. Are the recent proposals to increase the pay of Members of Parliament justified?	2771	2983	1218
26. Has the record of the Liberal Government from 1968 to date been generally satisfactory?	2986	2575	1411
27. Is the present level of taxation too high?	4487	1324	1161

28. If so, what expenditures should be reduced:

(a) Bilingualism
(b) Equalization payments to the Provinces, especially Quebec
(c) Welfare.
(d) National Defence.
(e) Civil Service Staff.
(f) Federal Government Buildings.
(g) Staff in the Prime Minister's Office
(h) Royal Commissions.
(i) Information Canada
(j) Abolishing the Senate.
(k) Foreign Aid

NOTE: - The above areas are ranked in accordance with the number of times they appeared in the replies. Numerous other items were mentioned where government expenditure could be reduced, but no attempt is being made to enumerate them here.

DAIRI - BRITE
LAUNDRY COMPOUND
NOW
PHOSPHATE FREE
10 LB. or 25LB. PACKAGES
UNCONDITIONALLY GUARANTEED
AVAILABLE FROM YOUR SMITH'S HOME SERVICE SALESMAN
Smith's Dairy Ltd.

Former Minister Dies

There passed away recently in Vancouver the Rev Gordon F Dangerfield B A B D who had been pastor of the United Church here from 1949 to 1958. When he accepted a call to Gordon Church in Victoria, B C

Mr Dangerfield was the son of Mr and Mrs Bert Dangerfield of Kemptville and received his early education there, his arts degree from McGill University and his divinity degree from the United Theological College of Montreal

Before coming to Iroquois he had served in a number of churches in Quebec Province During which time he married Evelyn Kingsborough of Port Neuf

During his pastorate here the church celebrated its 75th Anniversary in which occasion the guest speaker was the Hon Lester Pearson whose grandfather had been Minister of the Methodist Church when the new building was begun

Mr Dangerfield was Minister here during the arduous and difficult period of the relocation when for some months services were held in the Shopping Centre

He will also be remembered for organizing the High School band which had ceased as a unit a number of years before

Mr Dangerfield had been in indifferent health for the past fifteen years a condition which had so worsened that for the past two years he had given up the work of an active pastorate

His death came unexpectedly as a result of another severe heart seizure others of which he had successfully survived

He leaves to mourn his loss his wife one daughter Mrs David Tebbutt (Carol) one son Vincent two grandchildren also three brothers and five sisters The service was held in Chown Memorial United Church with Rev Arthur Carr and Rev Hugh Irwin officiating

His former congregation here and other friends in the village mourn his loss and extend to the family heartfelt sympathy

HOSPITALS CAN BE LONESOME PLACES

If you have a friend or relative in a hospital why not take the time to write them a short note or at least send a card as a remembrance

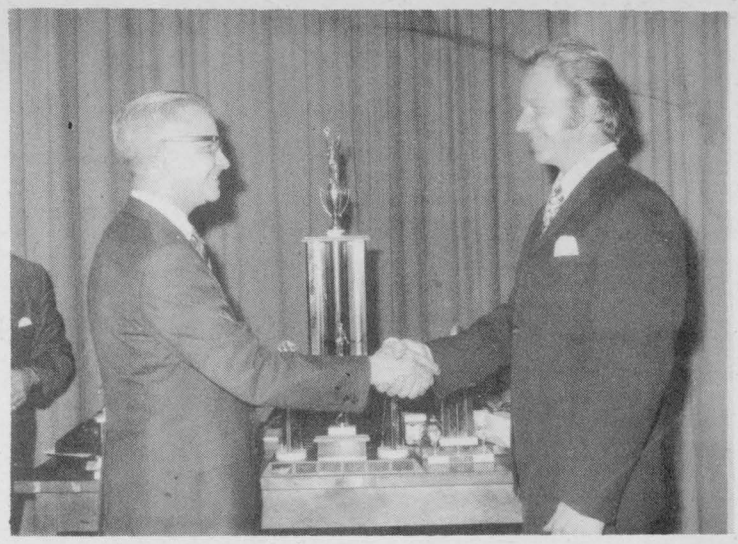

Caldwell Champs

Pictured above is Mr. Frank Dahl receiving the Caldwell Trophy from Mr R Johnson, Plant Manger, on behalf of his team. Frank's team were play-off champions.

Our congratulations to Frank and his bowlers.



Reg. Play Winners

Pictured above is Mr Kenneth Easter accepting the S & F Shield from Mr. J Roberts on behalf of his team - captain Mr E Edgar, who was not present

Our congratulations to Ed's team for finishing regular league bowling in first place.

Dear Mom:

Wouldn't you know it — Mothers Day is almost here and I nearly panicked when I realised I only had a few days left to get you a gift. Some of the girls I work with were going shopping at Jack's of Cardinal, and they invited me to go along with them.

Honestly Mom, if you've never shopped at Jack's you've got a real treat in store for you. I never believed I would discover such a "wonderful world of fashion" in a small town store. You can shop for Dad and all the kids as well as yourself in this new modern store and best of all your welcomed; and the way the friendly staff help you makes you relax and enjoy yourself. You get the feeling that your appreciated and "not just another customer".

I knew you and Dad were going to the dinner dance in Cardinal on June 5th, when the famous Glenn Miller orchestra will be there so I have been looking around for a pretty pant dress for you to wear — since you wear a half size I just couldn't find anything suitable until I went to Jack's. Believe me I was amazed at the styles they have to choose from — They're different and they don't have racks of the same thing so you eliminate the chances of meeting yourself on the street— and the prices — Wow — compared to what I would pay here, I saved enough on your pantsuit to buy myself a blouse. I bought two pairs of shoes, slacks, sandals and a new "Hot Pants" outfit plus several pairs of that wonderful Whisper Panty Hose that they have on Mothers Day Special for $1.39 pr. or 2 prs. for $2.69. Since I didn't plan on shopping for myself I didn't have quite enough cash with me so I was really in luck when I found out I could use my Chargex Card.

Really Mom, you and Dad should visit Jack's soon. You'll be pleasantly surprised to see the variety in styles that are so different and so sensibly priced. I noticed that the men's and boys' department was a blaze of the latest colours in shirts, slacks, and sweaters and they seem to have all the popular styles of boots and shoes for men and young men on display. I even saw those "Snoot Boots" that Bill paid $29.95 for and they were marked $23.95 and they had them in two colours. Dad would be interested in the made-to-measure suit and co-ordinate sale in light weight fortrel and wool material — tailored to fit by Bond for $75.00.

As we were checking out our purchases we got another pleasant surprise — every dollar of purchase gave us a Free ticket on three free draws for "Tickets for Two" to the Glenn Miller show — if I'm lucky and win we'll go with you on June 5th.

I hope you like this carefree crimpelene pantsuit, but in case you want to exchange it I suggest you look over the pretty dresses they have in colourful Arnel and crisp perma press cottons. Get Dad to take you to Jack's this week.

With all my love for a Happy Mothers Day.

JANE

Dollars And Good Sense

by: William J. Martin.

Mr. Martin serves as special consultant to Avco Financial Services. All questions should be sent to him at P. O. Box 5875, London, Ontario. Those containing a name and address will be answered in this column or by direct return mail. No names will be used in print.

Dear Mr. Martin:
A friend of mine recently invited me to a special dinner party, which didn't cost either of us anything. After the dinner we heard about a door-to-door type of business that could earn us a lot of money, without much effort mainly by getting others to work for us, it seemed. However, a small investment is required for supplies to get started. Where can I check to see if this operation is on the up and up? It sounds too easy.

S L

Dear S. L.:
It sounds like a pyramid promotion to me something like the old chain letter For some, the "investment" amounts to thousands of dollars.

The problem is that such schemes quickly run out of new recruits. If you have to sign up five or six people to recapture your money, the entire population can be involved in just a few steps.

This promotion plan is used heavily in marketing such products as cosmetics, soaps and household cleaners, for instance. Generally, each worker gets a sum for each new worker found.

Recently in New York, the state supreme court ordered one company involved in such a multi-level distribution marketing plan (as they are called), to repay millions of dollars to New York residents who bought franchises on the grounds of "repeated and persistent fraudulent" business practices.

Remember, the emphasis of these promotions is not on your ability to sell the product, but on your skills at finding and recruiting others to join in.

As usual, don't pay or sign anything until you have thoroughly investigated. Check with your Chamber of Commerce or Better Business Bureau or even the police. Consult with a lawyer.

ONTARIO DEPARTMENT OF LANDS AND FORESTS

Weekly Report

Seasonal Employment For Forest Cleanup

One of the many value of our forest resources is providing many men in Leeds, Grenville and Dundas Counties with employment this winter and spring. Under the Ontario Seasonal Employment Program, twenty-eight men have worked close to 1,000 man days this winter.

Many young trees planted in recent years require release work from willow and poplar which are competing with the more valuable planted stock. About 200 acres of the South Nation Forest land has been covered by crews on snowshoes using hand tools to release the treatment. growing quickly to get away from sucker growth which will sprout from the willow and poplar.

Work was also carried out clearing forest road right-of-ways in Limerick Forest. Over twenty miles of forest access roads have been cleared of brush and diseased or dead elm trees. These roads, used by the public as well as Department of Lands and Forests staff carrying out fire protection and forest management work have been brought up to our road standards and are now safer to drive.

Also, under the Ontario Seasonal Employment Program many sawlogs and cords of pulpwood have been harvested from Limerick Forest. Dead or diseased elm trees, found along fencerows and forest roads have been cut and the wood will be utilized locally by pulpmills and sawmills.

This worthwhile winter works program has provided employment to many men from the township welfare rolls and the Canada Manpower listings Along with this employment value, raw material for wood products has been harvested, trees have been released to increase their rate of growth. many forest road right-of-ways have been improved and widened, and diseased elm trees have been removed and utilized.

With our spring tree planting program commencing on April 26th, andadditional seventy men will be required to plant the proposed 1,404,000 trees in Leeds, Grenville and Dundas Counties.

The opportunity for employment, a value of our forests sometimes overlooked, has been a benefit to many people over the years and will continue to play an important role in Ontario's economy

STRADER HILL

Mr. and Mrs James Cowan and Orville spent Sunday afternoon with Mr. and Mrs. Johnny Beckstead and family.

Mrs Mae Serviss of Ottawa spent the weekend with Mr. and Mrs. Ernie Serviss and girls.

Miss Barbara Hummell entertained a number of her friends to a Teenage Party at her home Friday evening.

The sympathy of the community goes out to Mrs. Otho Thorpe and family of Winchester n the sudden passing of her husband on Friday

Messers Carl, Carmen, and Arnold Beckstead, of Prescott and Brockville and Messers Janet Hutt and Eva Watson spent Sunday with Mr and Mrs Johnny Beckstead and family

Mrs Cecil Hanson spent the weekend at the home of Mr and Mrs Earl Casselman and family of Winchester

Mr and Mrs Lee Hummell spent Friday evening with Mr and Mrs Alton Riddell

Mr and Mrs Lloyd Beckstead visited Mrs Ethel Bolten a patient in Kemptville Hospital Tuesday afternoon

Mr and Mrs Cecil Hanson spent Sunday with Mr. and Mrs Ricky Shaver and daughter of Dunbar

This weeks visitors with Mr. and Mrs. Bill Byveldts and family were - Mr. and Mrs. Harry VanMorsel and girls, Mr and Mrs. Peter Van Morsel and family all of Morrisburg, Mr Jerry Byveldts of Boucks Hill, and Mr. and Mrs. Bob Bennett and family of Brinston

Mr. and Mrs Allan Beckstead and family of Mountain spent Saturday evening with Mr. and Mrs. Lloyd Beckstead and Larry

Miss Hilda Cunningham of Toronto, and Mrs Victor Riddell of Dundela were recent visitors with Mr. and Mrs. Elgin McIntosh and Mrs P'tt.

The Van Morsel Brothers returned home Friday after spending the past month with Mr. and Mrs Bill Byveldt due to the illness of their mother.

Mrs Ted Hunter, Kathy and Carman Beckstead of Prescott spent Thursday with Mr. and Mrs. Johnny Beckstead and family.

Mr. and Mrs. Jerry Belanger of Brinston spent Wednesday evening with Mr. and Mrs. Lloyd Beckstead and Larry.

Mrs. Mae Serviss of Ottawa and Mrs. Victor Riddell of Dundela spent Saturday evening with Mr. and Mrs. Alton Riddell.

Died Friday

ROWE- Edna Fitzgerald of 302 First Street East, died at Hotel Dieu Hospital Friday, April 30, 1971 Wife of the late John Rowe. Mother of Edward of Peterborough, Patrick of Brockville, Frank and Joseph of Cornwall, Mrs. Leo DeBellefeuille (Catharine) of Iroquois Also survived by 16 grandchildren. Sister of Mrs. Winnifred Labrie and Mrs. Agnes Marchildon, both of Midland. Resting at Miller's Funeral Home, from 7 p. m. this evening Funeral Monday, May 3rd for requiem high mass in St Columban's Church at 10 a. m. Spring burial in St Columban's cemetery.

The trouble with these bucket seats in most sports model cars is that not everybody has the same size bucket.

An Ontario driver, courteously informed by a policeman that his headlights were on in full daylight: "I'm driving like this until my glasses are repaired."



FUR STORAGE

Repairs, Remodelling and Cleaning

STORE YOUR COATS IN OUR MODERN STORAGE VAULTS

Edward Reilly & Co.

Corner John and James Streets
BROCKVILLE, ONTARIO
PICK-UP AND DELIVERY SERVICE
in Iroquois, Morrisburg and surrounding districts

Public Library Development Week

Public libraries throughout Eastern Ontario will observe Public Library Development Week from May 16 to ?? it was announced today at the meeting of the Eastern Ontario Library System Board of Trustees held in Ottawa.

With the theme, "Help your Library Help You", the week, to feature special exhibits and programs, is being held as part of an EOLS 1971 program for the development and improvement of public library service in the area.

"At a time when many public libraries face serious financial problems, suffer from a lack of books or obsolete buildings, we hope the week will help to make the public more aware of the varied, important services libraries provide a community," explained F.B. MacMillan, EOLs board chairman.

Mrs. R.D. Butterill, chairman of Public Library Development Week announced that the event will be opened officially May 17, at ? p. m. at the Ottawa Public Library

The EOLS Board also approved a $5 000. assistance grant for the March Township Public Library to help develop its library at Kanata

To assist the proposed formation of a Leeds and Grenville County Library System the EOLS this year is sponsoring six three months demonstration library services in areas of the counties which have no libraries

Claude Aubry, director, told the EOLS Board that the first demonstration library service in this pilot project opened today at Seeley's Bay The second demonstration library service is due to start in Delta on May 8

REMEMBER
HELP YOUR RED CROSS
TO HELP

LEGION
Ladies' Night
LEGION HALL
IROQUOIS
Sat., May 8
COUPLES ONLY

FOR WARMTH AND BEAUTY



Kiln Dried Red Cedar Homes.
Visit our Display Home on Highway 2, 5 Miles East of Cornwall.
OPEN EVERY DAY
Marlin-Lindal Cedar Homes
RR1, CORNWALL, ONT.
933-1668 or 931-1213

Remember Mother on
Mother's Day
with a gift from SEELY'S

A fine collection of English Bone China Cups and Saucers - Lead Crystal - Fancy Glass Vases and Ornaments - Corning Ware - Wall Plaques - Pyrex Ware - Fondue Pots - Electric Irons - Fry Pans - Teakettles - Toasters - Food Mixers - Can Openers - Wearever Cookware.

MOTHER'S DAY IS MAY 9

SEELY'S Dominion Hardware
652-4553 Iroquois, Ont.

Seaway Community Services Making Plans For Summer

The Seaway Community Services organization entering its fourth year of service in the area embarked upon plans for the Summer Camp programme in the Dixon's Corners and Glen Becker areas of the community, with recent meetings concerning the securing of a university student as Camp Director, and the menu of food for the noon-hour lunches provided during the past year by women of the local churches.

On Friday morning, May 7th, the Executive of S C S will interview prospective applicants for the position of Director, meeting at Knox Presbyterian Church, Iroquois, the interviews to include the possibility of hiring also a Social Worker to do field study work in the area of concern, depending upon the recent application made to the Opportunities for Youth Project of the Federal Government, for assistance with an enlarged programme this Summer and through the Fall.

Plans for the coming Summer months again include the hiring of senior high-school students of the area as counsellors with the hope again that remuneration for an enlarged programme over last year's plans will be enabled through the Opportunities for Youth application.

Correspondence to the various organizations, church and civic, who assisted in the work of Seaway Community Services of the past years, is presently being prepared and should be in the hands of interested parties within a few weeks time.

Residents In Hospital

John Roberts - Ottawa Civic
Bert Kirby - Kingston General.
Harry Walker - Kingston General.
Barb Jackson - Kingston, General.
Joan Saver _ Winchester Dist
Gloria Froats - Winchester District

Plan Mother's Day Church Service

Plans are underway for a special Service of Worship this coming Sunday in the Iroquois United Church, to mark Mother's Day The Church School will be in attendance and the Junior Choir is preparing a couple of musical numbers. For this occasion the White Church Congregation is invited to worship together with Iroquois United Their choir will also be featured, with two special numbers

The sacrament of Baptism will be celebrated, and the Minister, Rev. Brian Gee is preparing a special illustrated sermon for the many young people who will be present

Christian Family Sunday At Knox, May 9th

The sanctuary of Knox Presbyterian Church will be decored with creative projects of the Church School on Sunday morning, May 9th, when the congregation shares in the annual Christian Family Sunday Service in which the Church School and Junior Choir participate, and the families of the Church

Following upon a presentation made before the congregation on the theme of the Church School education programme for the past year "The World and the Word". last September, the pupils will again present, in pantomine, a concluding resume of the past years studies and through a modern translation of the Parable of the Good Samaritan The Knox Junior Choir will give leadership in the ministry of music as well as in the pageant presentation and will sing the anthem selettion "Everything is Beautiful" by R Stevens.

Held on what is traditionally "Mothers Day", the congregation and friends of Knox Church will share in this family service of praise. The Sacrament of Baptism will be dispensed at this morning service

Pot Luck Supper Enjoyed By Recreation Club

A very enjoyable evening was spent Wednesday April 28th, a Pot Luck Supper served at 6 30 p.m Twenty eight members and visitors of Recreational Club were present. Seven tables of Bridge was enjoyed and the winners for the evening were as follows - followed by the election of officers for 1971-72

High Lady - Helen Bouck
2nd High - Mae Waddell.
Low - Claire Dalton
High Gent - Wm Campbell
2nd High - Lorne Bouck.
Low - Jack Fetterly
Score nearest to 1971 - Eva Robinson
Score nearest to 3471 - Ernest Dalton Birthday nearest to April 28th Ed Cassentree Door Prizes - 1st Eva McInnis 2nd Kay Perry, Lucky Chair - Eva Robinson Lucky Cup - Mae Waddell

OFFICERS FOR 1971 - 72

President - Allen McIntosh,
Treasurer - Lorne Bouck
Assistants - Clifford Greaves and Joceyln Archibald.
Scorer - Brent Lapier,
Assistant - Mildred McGinn,
Social Committee
Helen Bouck, Mae Waddell.

TRY A POST CLASSIFIED NEXT WEEK

FARM AUCTION

Auction Sale

Farm Machinery, Cattle and Grain. On Lot 17, Concession 5, Twp of Matilda just east od Dixons Corners, on Friday May 7th at 1 p. m.

3 reg. Holstein cows Fresh.
2 reg. Holstein cows Springing. 12 grade cows fresh (Hol.) 4 grade holstein cows Springing. These cows have all freshened in past month . 84946 lbs of Market sharing quoto with a equal amount of Federal subsidy subject to the approval of O. S. S. B.
Can be sold in 12,000 lb. lots.
3 reg. Holstein heifers rising 2 yrs Open.
5 Hereford cows due to freshen sale time. 2 Hereford steers rising 2 yrs. 1 Hereford bull 1½ yrs old. 5 Hereford yearling heifers. 15 spring calves.

1 M. Ferguson 50 tractor, good tires and in good condition complete with front end and loader. 1 Massey 30 tractor with good rubber in good condition. 1 3 pt hitch tractor cultivator (almost new)
1 set tractor chains - 1 snow scoop. 1 M.F. 3 pt hitch corn cultivator (3 row)
1 M. C. Deering tractor cultivator power lift. 1 McDeering 16 double disc in good condition. 1 m. Harris 13 disc grain drill, 1 Massey Ferguson No. 3 Baler. 1 Massey Harris side rake on rubber 5 bar.
1 1. 3 pt hitch weed spray complete with 20' boom.
1 Massey Ferg - 5 ton wagon new last year with rack.
1 Massey Harris farm wagon with rack.
Massey Ferg. post hole digger 3 pt hitch . 1 McKay snow blower. 1 Massey Ferg. 7 ft. mower 3 pt hitch 1 McDeering Corn binder like new. 1 McDeering grain binder in good working condition 1 land roller , 1 set drag harrow 12 ft.
1 No. 11 Massey Ferg. 95 bus. manure spreader. 1 engine and pump for pasture. 1. 8 ft steel water tank., 1 belt pulley fit any Massey tractor., 1 grain Auger steel - 1 horse drawn Mower, 1 32 ft pipe hay elevator complete with motor . 1 Cockshutt 2 furrow plough, 1 M. Ferguson 3 furrow No. 62 tractor plough 3 pt hitch. 1 1-utena pasture pump. 1 Papec corn blower complete with outside and inside pipes. 1 set scales, 1 set Sloop Sleighs, 1 Farrowing crates - 2 steel pig feeders. 1 ensilage cart, 1 horse cutter, 1. 8 can spray type milk cooler. 2 sets electric clippers, emery and motor complete, 1 rubber tired wheel barrow.
2 30-gal milk cans, 11 8-gal milk cans. 1 double unit universal milker, like new,
1 Riteway double unit milker.
600 bus. rodney grain. 1 Beatty litter carrier complete.

Terms Cash.
Karl Bell Prop.
M. Zeron Auctioneer.

AUCTION SALE

In order to settle the estate of the late Ralph Brinston, the undersigned will offer for sale at -
Lot 19, Concession 6.
Twp of Matilda, just west of Brinston, Saturday May 8th 1 p. m.
deep freezer 24 ft; refrigerator, heavy duty range, 1 electric washer, cook ware set, set of dishes, odd pots and pans, odd dishes, baking utensils, 2 radios, 2 toasters, portable hand mixer, electric iron, cutlery, 2 food choppers, step stool, pressure cooker, chrome set, 2 burner hot plate, 1 cook stove, ironing board, couch, cupboard, antiques, utility table, chesterfield suite, 2 china cabinets, odd chairs, television, T.V. aerial, lamps, card table, trinkets and wall plaques, stacking stools, carpet, electrolux vacuum cleaner, stands, 2 tables, 2 beds antique, 2 wardrobes, 3 dressers, bedding, guitar, record player, clothes hamper, picture frames, 2 tredle sewing machines, butter churn, antique, antique couch, preserving jars, antique clock.
weed sprayer, rubber tire hay loader, electric vulcanizer electric bench drill, 1-#4 rubber tired manure spreader, 1-#4 steel wheeled manure spreader. Terms Cash.
Mrs. Catherine Francis Executrix and Prop.
M Zeron. Auctioneer.

Jean's Fabrics
MORRISBURG — ONTARIO
Complete Drapery Service
Custom Made Drapes
Kirsch Hardware Installed
SPECIAL
PRINTED SAILCLOTH 45"
yd. 98¢
41tfc

Iroquois Minor Softball Association
Annual Meeting
Wed., May 12th
8:00 P.M.
Iroquois Civic Centre
AGENDA
1. ANNUAL REPORTS
2. NEW BUSINESS
3. ELECTION OF OFFICERS

ALL PARENTS REQUESTED TO ATTEND
46-2c

For Information on -
LIFE INSURANCE
INCOME PROTECTION
RETIREMENT PLANS
Contact -
ROGER COULTER
43B Beach Ave-Iroquois
Ph. 652-4535
Representing-The Prudential Insurance Co.

MONUMENTS
Where You Buy The Best For Less
Satisfaction Guaranteed
No. 1 Granite Only
Cemetery Lettering
DWIGHT H. CROWDER
Williamsburg, Ontario
Phone 535-2683

CONTACT us for rates on
Farm Fire Insurance --- Dwelling, Contents, Outbuildings, Cattle & Machinery.
LORNE MELLAN
Brinston - Ontario

HAROLD C. FAIRBAIRN
Funeral Directors --
-- Furniture Dealers
BRINSTON-WILLIAMSBURG
Dial 652-4775

CLAIRE CASSELMAN
Phone 652-4834
137 Lakeview Drive, Iroquois
Representing-
Metropolitan Life Insurance Company
Ottawa 4, Ont.

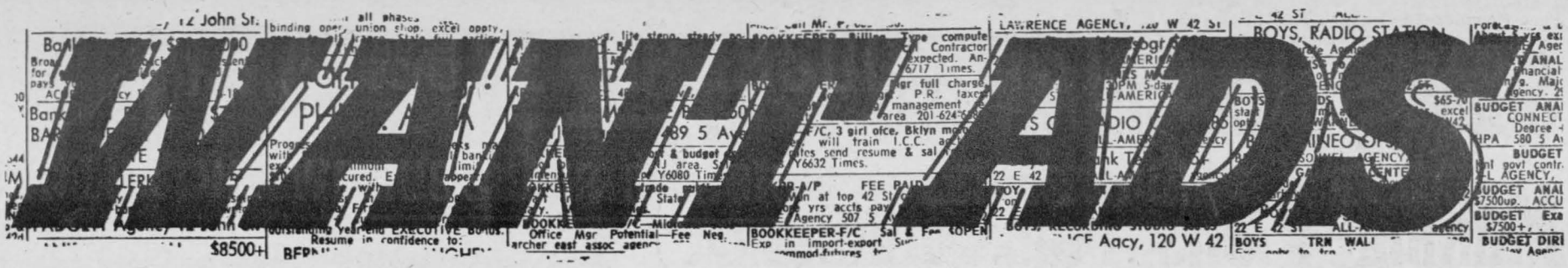

Hearing Aids
Discount Prices

We will allow you the salesman's commission of $100. to come to our office.
Our aids have the new noise suppressor to use in crowds and runs for 800 hours on a single battery. Phone 774-2606 for a free trial.

Summers' Hearing Aid Centre
WINCHESTER, ONT.

Irving H. Miller

LTD.
Real Estate Broker
PRESCOTT, ONTARIO
Member of MLS

CHAS. HEUVEL
Representative
Phone 652-4764
RR2, Brinston, Ont.

NORTH GOWER - Here is a family farm for you - 500 acre North Gower clay loam farm - for dairy, beef or corn - 2 family stone gorgeous stone house big barn - stable cleaner silo unloader - complete line of machinery, all you need to operate a farm. Ask for more details.

IROQUOIS - West of Iroquois on Broken Second - ? storey brick home - excellent for ? families - 4 bedrooms - ? bathrooms. Garage 20' x 30' - lot size about 1 acre $5000 00 down

IROQUOIS - 5 miles north west of Iroquois - 3 bedroom frame house, in good shape full bathroom - couple of small outside buildings - 25 acres of land
Asking price $13000 00 Terms

Hanesville - ½ mile east of Hanesville, 100 acre farm - good house, barn - running water both places - asking price $13000 00 Terms

Owen R. Davis

CO. LTD.
Real Estate and Insurance
Member of M.L.S.

MORRISBURG- Corner Duncan and Orchard Streets, for $5, 500 down you can move into this new 3 bedroom bungalow. Kitchen, with dining area and patio door, 4 pc. bath, electric heating, wall-to-wall carpets. Asking $20, 500.

JOHNSTOWN - River Lot on No. 2 Highway at Johnstown. Meat and Grocery store in good industrial town.

Meat and Grocery Store. 2 rooms, with lunch counter. Terms available.

Newest Representative
Wolfgang R. Noe
657-3682
Cardinal, Ontario

Organs & Pianos

CONN ORGANS
LESAGE PIANOS
SALES AND SERVICE
ROY FAWCETT
WINCHESTER — 774-2205

WANTED

PAPER-Hanging, Painting, Interior decorating. Phone after 5. 30 in the evening. -- 652-4726 Mrs. Edward Beckstead.

Old dishes, crocks, jars, bottles, clocks, furniture, chests of any kind, tools, knives, swords, guns - just about anything.
Turn your house cleaning and annual throw away time into cash. Phone and pick-up or bring your items to - Ralph Van Allen, Iroquois, Ontario. 652-4435
44-4-C

FOR RENT

House for rent - forced air furnace, bathroom, hot and cold running water. Must have references 652-4163
Elmer English 46-1-P

Apartment in Iroquois
$100. per month includes all utilities.
Call 652-2298 45-3-C

APARTMENT for rent along Highway 2, between Iroquois and Cardinal. Two bedrooms. Heated. Modern conveniences. References. Tel. 534-2621, Long Sault, Ont. 43-tfc.

4 room upstair apartment in Brinston, partly furnished phone 652-4710
3-C

NOTICE TO CREDITORS AND OTHERS.

TAKE NOTICE that all persons having claims against the Estate of BIRDEENA FISHER, late of the Village of Iroquois, in the County of Dundas widow deceased, who died on or about the 3rd day of January 1971, are hereby notified to file proof of their claims with the undersigned on or before the 27th day of May, 1971, after which date the undersigned will distribute the Estate of the said deceased with reference only to the claims of which they will then have had notice.
DATED at Morrisburg this 3rd day of May 1971.

Mrs Ruby Jean McMillen,
R R #2,
Iroquois Ontario.
Administratrix

By her solicitors
McInnis and MacEwen,
Morrisburg Ontario
46-3-C

Classifieds
For Best Results!

R. A. STRADER

Limited
REALTOR
260 King St. West, Prescott, Ont.
Member M.L.S.

CARDS OF THANKS

We would like to extend our thanks to our family for the surprise party and lovely gifts on our fifty-fifth wedding Anniversary. to the Brinston United Church for the gift of a lovely New English Bible, to our friends and neighbors for their calls and lovely gifts and the many beautiful cards we received
Again our hearty thanks to all.
Mr and Mrs Stanley Adams
46-1-C

Eva and Arthur McInnis would like to say Thank You to our neighbors and friends for cards gifts, local and long distance telephone calls and to our relatives for the party given us April 25th on our 40th Wedding Anniversary
Our heartfelt thanks to all

I would like to express a sincere thanks to all who so kindly remembered me with cards letters flowers gifts etc while I was a patient in Winchester Memorial Hospital and a special thanks to Susan and John who helped out in so many ways also to the neighbors who have brought food since my return home again may I say Thank You
Sincerely
Edna Miller. 1-P

The Iroquois Branch, of the Canadian Red Cross Society. would like to express a sincere thank-you to all who contributed to the annual campaign
1 nc

In Memoriam

BARCLAY - In loving memory of our dear father, and grandfather Ellery Barclay who passed away May 1953.
May the winds of love blow softly on a quiet, and peaceful spot Where the one we loved lies sleeping and will never be forgot.
Always remembered by daughter Claire, son Clarence. Mr. and Mrs. Clayton Disotell and family, Mr. and Mrs. Edward Merkley and family.
46-1-P

WICKWIRE - In loving memory of a dear mother and grandmother, Mrs. Wm Wickwire, who passed away May 3, 1969.
This month comes with deep regret, It, brings back a day we'll never forget, You fell asleep without goodbye, But memories of you will never die.
Sadly missed by husband, Wm. Wickwire, Urcyl and Jean Wickwire and Ida and Ken Palmer.
46-1-P

RUNIONS - In loving memory of a dear nephew and cousin Paul Runions who was accidentally killed May 9, 1970 (aged 7)
Time rolls on and we are reminded of a day our hearts were crushed, When God took you, oh, so quickly, And we all in gloom were thrust.
In the bloom of life, death claimed you, In the prime of childhood days; But we hope someday to meet you, And to be with you always
Too dearly loved to be forgotten always remembered by Aunt Phyllis, Uncle Denzil and Cousins Kenny, Bonnie, and Kevin.
46-1-P

Gordon W. Thom

Real Estate Broker.
MORRISBURG
543-3055 PHONES 543-2133

IROQUOIS - AREA - $12, 000. Two storey brick home on lot 300 x 150. 4 bedrooms, 3 pc. bath. New F.A. oil furnace. Inside all newly finished. New chimney, wiring and plumbing. An excellent buy.

IROQUOIS - 13, 000 1½ storey frame home on good location. Two bedrooms 1½ bathrooms. living and dining rooms, kitchen. F.A. oil furnace. Garage.

BRINSTON AREA - $9, 000 100 acres of excellent corn land with two good wells, 2 barns and large 2 storey frame home. Farm credit mortgage at 5% Priced to sell for value of land only

For Sale: Commercial and residential lots

Salesmen: Alex Scott
Res 652-4167
Kurt Polak Res 543-2824
G Frank Keith Res 932-9622

HALF LOAD — Restrictions

Users of commercial vehicles are requested to take note that half load restrictions will be extended on County Roads in the United Counties of Stormont, Dundas and Glengarry until May 15, 1971, under authority of By-law No 3183

Persons contravening this regulation will be prosecuted under Section 54 of The Highway Traffic Act, R S O 1960

A R Ferguson, P Eng
County Road Superintendent
County Buildings
Cornwall Ontario
46-1-C

Floyd Fisher

Real Estate Broker
Morrisburg, Phone 543-2044
Res. 543-2355

MORRISBURG - $15, 000. will give you a comfortable 6 room 3 bedroom asbestos siding Bungalow, large livingroom kitchen with dining area, slab foundation.

Beautiful location on the St. Lawrence on large lot well furnished convenient 3 bedroom cottage, new oil space heater. $14, 000.

BRINSTON AREA - 245 acres, 235 good producing workland, two barns, one cement block, one frame ties 77 head. Silo. 80 foot corn crib. ? wells. 9 room 4 bedroom Brick home in good condition 4 pc. bathroom. ? garages $50, 000.

WILLIAMSBURG - North west Williamsburg 3 miles on paved road- good solid stone home needs redecorating but livable. (Approximately 3 acres Electricity $14, 000

Seaway Valley - Motel 10 units 5 family units, Restaurant seats 50, fully furnished, 5 bedroom living quarters large livingroom with fireplace. $16, 750 down

John Allison - 543-2989
Alton Bolton - 543-2002
Harold Fisher - 543-2213
Bill Marshall - 543-3200.

FOR SALE

V W 1500 C C Engine
Full equipment $100
Phone 652-4806

Fuel Oil
Furnace Installations
(FREE QUOTATION)
Thompson
Iroquois, Ont.
652-4478

CAR WASH COST - $1.00

SPONSORED BY -
SEAWAY DISTRICT HIGH SCHOOL
In Aid of Muscular Dystrophy
Sat., May 8th
9 a.m. to 4 p.m.
Three Locations:
IROQUOIS - Anglican Church
WILLIAMSBURG - M & M Market
MORRISBURG - Casselman's Garage
(IN CASE OF RAIN WASH WILL BE POSTPONED TILL MAY 15th)

•SELL•RENT•SWAP•HIRE•BUY•SELL•RENT•SWAP•HIRE•BUY•SELL•RENT•SWAP•HIRE•

LOW COST CLASSIFIED ADS GET RESULTS

•HIRE•BUY•SELL•RENT•SWAP•HIRE•BUY•SELL•RENT•SWAP•HIRE•BUY•SELL•RENT•

FOR SALE

Corn on the cob, $40. per ton W. Bucking, Iroquois R.R. #2, 652-4148. 44-3-C

The dairy ration that will put money in your pocket 16% Shur-Gain from Rooney Feeds, Iroquois, Ont
Our Shur-Gain Dry and Freshening ration fed according to directions will make that cow produce 1000 lbs more milk Rooney Feeds, Iroquois, Ont.
We stock most kinds of seed and seed grains. Rooney Feeds Iroquois, Ont.

3 Aluminum windows 2 x 4 8 squares aluminum siding coral and white, 2 window awnings, 1 door awning 7 x 4 Phone 657 - 4473 46-1-P

14½ ft Plywood Boat fully equipped Remote Controls Electrical Start Evinrude 40 H P , Tilting trailer 2 gas tanks Phone 652-4787 46-2-P

Quantity of baled straw reasonably priced Bruce M Barkley R R #1 Iroquois 652-4104 T F C

Local Potatoes $2 00 for 75 lbs A Pieterse R R #1 Brinston 46-3-C

S E Woods Camping Trailers Priced from $399 00 up Also for rent by week or weekend Book early Call Ron Whitteker Sales and Service, 652-4656 R R #1 Iroquois, just north of 401 on Brinston Road 46 T.F.C.

1967 Glenelle house trailer 13 ft. Excellent condition - Gas stove and light - also electric light. Asking $1400.00 Trailer hitch axle type $100.00 Phone 652-4806 8:00 a.m. to 5 P.m 652-4395 after 6 p.m.

CRAFT HOUSE IROQUOIS

Shopping Plaza - Open Hours - Monday through Saturday - 9 a.m. to 6 p.m., Fridays til 9 p.m., Sundays 1 to 5 p.m. Tel 652-2177.

Books on hand:- Know your Ships (1971 edition) - $1.50, Snakes of Ontario - $1.95, Starting with Watercolour - $2.75, Starting to Paint in Oils - $1.95, Pastels for Beginners - $2.75, Woodcarving - $1.49, Memories of the Lakes - $6.75, Glass through the Ages - $2.75, Sesame Street Books - 95¢ each, Complete book of Palmistry - $1.00, Love Story - 95¢, Guiness Book of World Records - $1.50, Horseman's Bible - $2.50, Scenic St. Lawrence - $1.75, Battle of the Windmill - $1.25,
Also on hand: Photo albums, fresh Kodak Colour film at the new low prices, incense, notepaper.
Looking for a special gift? Drop in and browse through our large selection of Canadian Crafts including wood carvings, Eskimo sculpture, weaving (place mats, ponchos, handbags, rugs), pine cone jewellery, pottery (coffee mugs, candle holders, bowls, vases), wire sculpture, paintings by local artists.

For Sale

14' Aluminum Boat, 9.5 Evinrude outboard will sell separately Both nearly new call 652-4656 Ron Whitteker Sales and Service R R #1, Iroquois 1-C

VITAFLO (for control of seedling Southern Corn Leaf Blight) will be available at Rooney Feeds only costs about 16¢ per acre Phone 652-4382 46-3-C

Our Seed potatoes have arrived pick them up early and avoid disappointment Rooney Feeds your Shur-Gain feed dealer in Iroquois. Phone 652-4382 45-2-C

BUILDING LOT 90x186' overlooking Seaway and Golf Course Call 652-2160 43-4c

7 piece Chrome Dining set excellent condition 652-4128 1-P

Peat Moss - Sheep Manure - So-Green 7-7-7 Lawn Fertilizer. So-Green with white grub killer. Weed and Feed. Golden Vigoro Lawn Food. Lawn Grass Seed - R x15 Fertilizer. Vegetable and flower seeds. Bulk - corn - peas and Beans.
No. 1 Dutch Sets.
Seely's Hardware, Iroquois. Tel 652-4553.

Boys 26" - 3 speed Bike Phone 652-4760 46-1-C

Hay and Straw
Phone 652-4067
Clarence Wallace
R R #1, Iroquois 44-3-C

FOR SALE OR LEASE.
1 Yearling, ½ Charolais, Bull ready for service.
3 pure Bred Hereford Bulls for Fall Service.
W. E. Horner, Brinston. Tel 652-4251. 45-3-C

WANTED

SERVICE

Lawn mower blades balanced and sharpened.
R. L. Bebee, Iroquois.

WANTED TO RENT
2 or 3 bedroom house Wanted to rent Contact Jack Golden. at 652-4579 1-C

SEED CLEANING
Our cleaner will be operating soon. Bring your grain in now and avoid the rush. C&L Feeds, Dixon's Corners.

Springers and Heifers - herds of cattle
Phone 931-1307 or 535-2973 44-5-C

BABYSITTING WANTED
If you would like to go out for an evening or maybe the day (Sat, Sun) Fri and after school) Phone 652-4355 (after six thirty)

Woman or girl to stay with my wife and do some light housework, 9 a.m. to 4 p.m. Call after 4:30 p.m. 652-4214 Robert MacDonald, 150 Beach Ave., Iroquois 46 TFC

PERSONAL

Money available for right:
If the people have a choice to stay healthy, choice to have work, choice not to be poor, choice not to cheat each other, people will prove what they teach or preach.
$1,000 reward for one who knows what is nature or who knows God is not provable or who knows people whose different thinking is just as good. If you know what you are talking about I will pay you for your knowledge.
Call 652-4114 From 6 p.m. until 9 p.m. 1 yr. p.

HERE'S YOUR KEY TO A GOOD INCOME
MAIL THIS COUPON TODAY
The W.T. Rawleigh Co. Ltd., Dept. E-241-HY, 4005 Richelieu St., Mtl. 207, Que.
Gentlemen: I am interested in selling the world-famous Rawleigh Line on a ( ) part-time basis ( ) full-time basis. ( ) please send me your FREE CATALOGUE with full details.
NAME.....
ADDRESS.....
CITY----------PROV.------

BANISH CORNS, CALLOUSES
Carnation Corn Caps, a highly effective, medicated pad, results guaranteed. England's largest selling remedy for over a century. Now! Available in Canada! Why suffer! One trial will convince you. Corn Pads only 49c; Callous 59c; at Gilmer's Pharmacy.

Engaged

Mr. and Mrs. Allan Waddell R.R 1, Iroquois, wish to announce the engagement of their younger daughter, Margaret Ann, to Glenn Ernest, son of Mrs Ernest Swerdfeger, R R #2 Iroquois and the late Mr Swerdfeger
The marriage will take place on Saturday, May 29th, 1971 at 2:00 p m in Dundela United Church

NOTICE

WANTED TO BUY
Rotary Mower - Used, heavy duty trailer - type, tractor mower Five, or six foot cut Suitable for grass, weeds, or brush. Must be in good operating condition
Stanley McNairn, Long Sault, Ont
Telephone 534-2621

SUMMER SANDALS
HUSH PUPPIES - SISMAN COOLS
KAUFMAN CASUALS - O OMPHIES
TENDER TOOTSIES - HAPPY HOPPERS
PARMETER'S SHOES
"SHOES YOU CAN DEPEND ON"
Shopping Centre Iroquois, Ontario

COMING EVENTS

On May 8th the Girl Guides and Brownies of Iroquois will be holding their Annual Cookie Day Canvass Please greet these girls as kindly as you have in the past.

Fisher Park High School, Holland Avenue at the Queensway Thursday May 6, 1971 8:00 p.m.
Admission - Adults - $1.00
Students - 50

FOOD SALE
Auspices of U.C.W. at Iroquois Civic Centre on Friday, May 7, 1971 at 2-4 p.m.

You are invited to be our guests at St. John's Festal Evensong on Sunday May 16th at 4 p.m. and at the Fellowship hour previous to the Service. You will enjoy greatly the fine choral work of St Luke's Choir of Ottawa

The Bartonian Metaphysical Society takes pleasure in presenting The PSI - 71 Series Audio Visual Lecture # 4
UNIDENTIFIED FLYING OBJECTS AND UNIVERSAL LAW

the store for **Brides**
Vogue
502 Montreal Road
Cornwall

Mother's Day Sunday, May 9th
CARDS 10c - $1.00 ON DISPLAY
Regular and Fancy Boxes of Chocolates
Chanel No. 5 Perfumes and Colognes
Yardley Perfumes and Colognes

New complete Line of eye make up and accessories by "Maybelline"
SUDDEN BEAUTY HAIR SPRAY Spec. 99c (Reg. 1.49)
Regular $1.35
ANACIN - 100's.....Spec. 99c
Reg. 1.05
ASPIRIN - 100's.....Spec. 79c
Cinnamon & Horehound Candy
GILMER PHARMACY LTD.
Ron Gilmer, Phm.B.
OUR EMERGENCY PHONE NUMBER - 652-4358
IROQUOIS SHOPPING PLAZA - 652-4379

LIONS CLUB $5000 BINGO
This Sat., May 8th-8 p.m.
At Brockville Mem. Centre-Doors Open 5 p.m.
GRAND PRIZE $2500 IN 51 CALLS, $1500 CONSOLATION JUMPS $500
A GREAT "SHARE-THE-WEALTH" --- THESE PAY A 'HATFULL"
SNOWBALL GAME NOW $200 --- $25 CONSOLATION JUMPS $100
JUMBO JACKPOT NOW $200 --- $25 CONSOLATION JUMPS $100
$250 FOUR-WAY GAME - SEVERAL REGULAR GAMES FOR $75 AND $50
20 GAMES IN ALL --- 5 DOOR PRIZES FOR $25 EACH
COME AND SEE ALL THIS MONEY GOING OUT - "GET LUCKY"
This Sat. Night, May 8-The Lions Great Bingo