WINCHESTER PRESS

CELEBRATING TOGETHER · FÊTONS ÇA ENSEMBLE · 1784 · ONTARIO · 1984

Second Class Mail Reg. No. 1555

VOL. 97 NO. 29 | WINCHESTER, ONT. WED., OCT. 31, 1984 | 32 PAGES 35 CENTS

This week

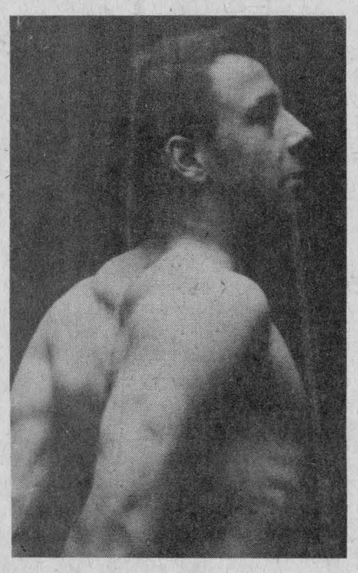

The Hercules

He was known as the Canadian Hercules, an Inkerman blacksmith who, during the 1920s and '30s, revolutionized body building and physical fitness around the world. The United States made George Jowett a star, but Jowett never forgot his humble and nearly tragic beginnings.

B-1



Jets host Hawks

Metcalfe Jets and the Winchester Hawks of the Alex English Division will tangle in a Junior B hockey match this Friday night in Metcalfe. The old rivals are currently tied with records of two wins and four losses.

7



Buckwheat bonanza

Japan's appetite for noodles has provided a lucrative market for buckwheat grown in Dundas County. Local farmers say they can sell as much as they can produce, for up to $270 a tonne.

B-5

Paper drive

Winchester Beavers, Cubs, Scouts and Venturers will be having a paper drive Sat., Nov. 3 at 1pm. Please have your papers bundled and at the curb. The delay in this paper drive was created by problems in shipping the newspaper. Anybody's help in transporting the papers to Ottawa would be appreciated. Call 774-2637.

Dec. 13 byelection called for Prescott-Russell

L'ORIGNAL — According to Progressive-Conservative candidate Gaston Patenaude, Premier Bill Davis' decision to call a byelection for the riding of Prescott-Russell Dec. 13 provides an opportunity to end the lack of representation suffered by the riding since September.

Davis announced Monday that byelections will be held in five Ontario ridings, including Prescott-Russell, Ottawa Centre and Ottawa East, Hamilton Centre and Wentworth North. All five have been without representation since their members left provincial politics to run in the Sept. 4 federal election.

Patenaude, reeve of Russell Township for 10 years, won the PC nomination for Prescott-Russell at a meeting in Rockland Sept. 21. He defeated his closest rival, Casselman Mayor Guy Chenier, by 1,159 votes to 759.

"I welcome this byelection with open arms," Patenaude said Tuesday.

He said that although he was surprised by the announcement, there would be sufficient time to organize a campaign. "I think 44 days in a rural area where everybody knows each other is not like in a city."

Patenaude's campaign manager, Embrun lawyer Jim Baribault, said he originally expected an election to be delayed until spring.

"But at the same time we were kind of expecting anything," he said. "Nothing shocks us."

Baribault said he has become accustomed to surprises after witnessing the unexpected majority won by Prime Minister Brian Mulroney, the decision of former MPP Don Boudria to seek a federal seat, Davis' decision to retire, and the postponement of the election.

The riding has been vacant since Liberal MPP Boudria resigned to run in the Sept. 4 federal election.

Patenaude said he intends to visit as many areas of the riding as possible during the campaign, and "meet people from door-to-door, business-to-business."

"I don't believe big meetings are what people want," he added. "People want to meet face-to-face."

Baribault said Patenaude's campaign committee plans to set up headquarters in Embrun, Hawkesbury and Cumberland.

The riding's Liberals chose their candidate at a nomination meeting in St. Isidore Oct. 21. Nominated by acclamation is Jean Poirier of Alfred, community development agent for ACFO, the Association of French Canadians in Ontario.

Poirier's campaign manager, Andre Normand of Plantagenet, said the Liberals were prepared for the election call because they had already geared up for a provincial election in November.

The campaign team has headquarters set up in Alfred, Orleans and Hawkesbury and is working to schedule candidates' debates.

No NDP candidate has yet been selected.

No inquest slated in farming death

CHESTERVILLE — An inquest will probably not be held into the farming death of Winchester Township farmer Gilles Drouin, who was crushed in a corn picker Oct. 14.

Chesterville coroner Dr. Gabriel Slowey said Monday he will reserve a final decision until he has received all autopsy results, but added an inquest will likely not be held.

"From what I have now, there's nothing to be gained by it," said Slowey, who a year ago conducted an inquest into the death of 39-year-old Mountain farmer Eldon Holmes, killed in a forage wagon accident.

"Having done one, I feel it would just be an exercise. It's hard on the family and if you're going to end up with the same conclusion, there's not much to be gained by the amount of energy and work in setting it up."

Slowey added members of Gille Drouin's family have told him they do not want to go through an inquest.

Drouin, 46, of Lot 14, Concession 12, Winchester Township, was crushed to death about 5 pm Oct. 17 when his clothing became caught in a corn picker. He was working alone.

Following an inquest into the death of Eldon Holmes last October, a jury recommended better safety awareness among farmers, improved safety features on farm equipment and more complete statistical information on farm injuries.

Slowey said an inquest into Drouin's death would probably point to the same areas.

"If there were any newer ideas to come out of it, then we would have an inquest," he said. "The final roundup of the thing is that you should always turn off the tractor when you get off it."

Slowey said a report on Drouin's death will be completed this week and sent to the regional coroner in Kingston and then to the province's chief coroner in Toronto.

The accident will continue to be investigated by the Farm Safety Association, which monitors farm fatalities and injuries.

The equipment involved in the accident was a 15-year-old, three-toothed corn picker manufactured by New Idea. A spokesman for the company's Canadian office in Cambridge said Monday the company ceased production of corn pickers last year because of poor market forecasts.

Regional manager Robert McCormick said the company investigates any fatalities involving its machinery, but admitted he hadn't heard of Drouin's death until told by the Winchester Press.

"We weren't notified, but there are people who notify us," he said. "We're always conscious of safety and always have been."

McCormick said New Idea farm equipment carries labels and warnings regarding machine safety.

"I think there is enough publicity now of farm safety that the whole industry is very conscious about it," he said.



Trick or treat

Catie Clapp, left, and Sherry James, both nine-year-old Grade 4 students at Winchester Public School gave The Press a preview performance of their Halloween costumes Tuesday morning. Jack just came along for the ride.

Villeneuve throws support behind Timbrell campaign

TORONTO — Local MPP Noble Villeneuve has announced his intention to support agriculture minister Dennis Timbrell in his bid for the leadership of the province's Progressive Conservative Party.

"I was with him when he made his announcement," Villeneuve said Monday. "I will be supporting him any way I can."

He said the wide range of portfolios Timbrell has held, despite being the youngest candidate for the leadership, makes him the best man for the premier's job.

"He has both ideas and experience, which is a unique combination," Villeneuve said. "He has been Minister of Energy, Minister of Youth, Minister of Health and most recently Minister of Agriculture and Food."

Timbrell comes from Eastern Ontario, Villeneuve added. "Even if he left here at a relatively tender age, his roots go back to Eastern Ontario," he said. "He understands the problems of Eastern Ontario."

"We have to choose the man we think can best serve the interests of the eight-million people in Eastern Ontario," Villeneuve said. "We need a premier who understands small business and agriculture."

He also pointed to Timbrell's achievement in obtaining a 16.3 per cent increase in the budget of the Ministry of Agriculture and Food this year. "It must have taken some extensive lobbying at the cabinet table to get that."

Villeneuve said his support of Timbrell would take the form of "supporting him openly whenever I can and some lobbying with the delegates once they are chosen."

Timbrell also enjoys the support of Health Minister Keith Norton and party whip Robert Eaton.

Industry Minister Frank Miller opened the race to succeed Premier William Davis when he declared his candidacy Oct. 23. Davis announced his retirement Oct. 8, and the convention to choose his successor will be held Jan. 24-26.

Timbrell became the second candidate to announce his intentions at a Toronto news conference Thursday. Natural Resources Minister Alan Pope decided the same day he would not enter the race.

Timbrell, 38, was elected in 1971 from Don Mills. A former teacher and Alderman, he became the youngest minister in the province's history when he entered the cabinet in 1974.

He served as energy minister from 1975-77, as health minister from 1977-82 and took over the agriculture portfolio in 1982.

Treasurer Larry Grossman is expected to be the third candidate to announce his bid for the leadership. Other potential contenders include Attorney General Roy McMurtry, Environment Minister Andy Brandt, Education Minister Bette Stephenson and former treasurer Darcy McKeough.

Party officials originally predicted the race would see as many as 10 candidates, but so far only Timbrell and Miller are officially in the running.

St. Lawrence pipeline could end droughts

BERWICK — A pipeline from the St. Lawrence that could effectively end summer drought conditions along the South Nation River could be in place by the 1990s.

That was what Grenville-Carleton MPP Norm Sterling was told when he raised the subject of South Nation dryups during an Eastern Ontario caucus availability day in Ottawa Thursday.

Although the South Nation is best known for its annual spring flooding, Sterling said less frequent summer droughts, like one two years ago that left parts of the river bone dry, have been equally hard on farmers and local industries along the water course.

Occurring once every seven to 10 years, Sterling said severe drops in the river's water level could have devastating effects on farming industries like Nestle in Chesterville.

But Jim Windsor, general manager of the South Nation River Conservation Authority, cautioned Monday that the proposed solution is still only in the "discussion over coffee" stage.

"We're just discussing it very, very tentatively," said Windsor. "It's not as major a problem with us as getting the flooding problems solved. But once we get those solved that (the drought problem) may move up the political agenda."

Agreeing that "it's a problem", Windsor said that using water from the St. Lawrence to pump up the South Nation's water level during drought periods would "if nothing else, help replenish wells by filtering water in from the higher level."

And technically, he said, hooking up the South Nation to the St. Lawrence would be relatively easy. All that is required is a pumping station and pipeline.

Politically, it would be a little stickier. Because the St. Lawrence is jointly owned by Canada and the United States, pumping any water out of the St. Lawrence would require the approval of the International Joint Commission, a regulatory body set up under the Boundary Waters Treaty.

"Even if we are talking about a few buckets of water, we have to get approval from the United States," said Windsor. "I'm sure there would be no problem but going through the (government) channels could take a number of years."

As far as the authority is concerned now, Windsor added, the immediate problem is spring flooding.

"The message I've received for several years is that flooding is considered the major problem," he said.

Robber's bike found by OPP in Gloucester

WINCHESTER — The silver Yamaha motorcycle used by a masked gunman in a robbery at the Chesterville branch of the Bank of Nova Scotia Oct. 18 has been recovered.

Cpl. Bob Lyon of the Winchester OPP said the motorcycle, which had been reported stolen in Ottawa the night before the robbery, was found Sunday afternoon at Pineview Golf Course on Highway 31 in Gloucester Township.

No other traces of the robber have been found, Lyon said.

Despite media reports that the suspect might be escaped convict Mitchell McArthur, police have denied any connection. McArthur escaped from Millhaven Penitentiary Oct. 13.

The Winchester OPP detachment has one man, Const. Bryan Helmer, assigned to the case on a steady basis.

"We're still plugging away at it," Lyon said.

The incident took place at about 11:20am, Thurs., Oct. 18.

Hutchinson nominated as Jr. Citizen

WINCHESTER — Martha Hutchinson is a good kid, a Grade 13 student at North Dundas District High School, who plays in the band, gets good marks and is popular with her classmates.

But when it comes to good kids, Winchester resident Nina Woods thinks Martha has a place at the top. In fact, Woods nominated Martha this week as an Ontario Junior Citizen of the Year.

And more than 100 other residents agreed, signing a petition backing the nomination.

Martha's name will be sent to Toronto this week as an official nomination in the citizenship awards program co-sponsored by the Ontario Community Newspapers Association and CP Air. From the nominations, the judges will select 12 to be honored in Toronto in February.

The awards are presented to young people between the ages of six to 18 who deserve recognition for an act of bravery, overcoming handicaps or involvement in community work.

Woods thought about the community work aspect and immediately came up with Martha's name.

Martha, 18, has long been known in the community as an active volunteer in church and social organizations. During the summer she worked at the Dundas Care Centre in Winchester, often donating her spare time to help out the senior citizens there. She also worked as a hospital volunteer.

A pianist and organist, she has also made herself available on call to provide entertainment at any social functions.

"She's actually the one girl I can think of that I would like to have as my daughter," said Woods. "She does anything she's asked to do, even when it's not convenient. She's always available for volunteer work. That's just the type of person she is.

"I respect that kind of young person because they are rare."

Pastor Ray Wahl of the Winchester Wesleyan Church, where Martha is actively involved as a teacher in a children's club, agrees.

"Martha Hutchinson is an exemplary person in the Winchester community," he said. "As a teenager, she manifests a maturity beyond her years. She is a 'giver'."

"Her dedication, composure and delightful, positive attitude toward life and people is enjoyed by all."

For her part, Martha could hardly believe the news.

"I was really quite surprised," said Martha, who learned about the nomination Monday night after band practice. "I feel quite honored."

But Martha, a bubbling personality with a steady smile, dismissed the notion that she has done anything special.

"I don't think I've done anything out of the ordinary," she said. "I'd say I've just got a hectic schedule that keeps me hopping."

"I feel very proud and pleased," said her mother Olive. "It's nice to know she has so many friends. Just being nominated is quite an honor."



Martha Hutchinson



It was a proud moment for Williamsburg Township council as the village's new fire hall officially opened Saturday. From left are township clerk Mike Waddell, Fire Chief Lyal Kehoe, reeve Johnny Whitteker, former MP Ed Lumley, and councillors Lyle Van Allen and Glen Cunningham. Press Photo—Must

Williamsburg officially opens fire hall

WILLIAMSBURG — A legion of political figures, including both past and present SD&G members of parliament was on hand to declare the village's new fire hall officially open Saturday.

Although the firemen moved into the new hall this spring, the opening ceremonies were delayed because "we wanted to wait until everything was shipshape," said village clerk Mike Waddell.

The contract for the new building was signed in July 1983 and construction finished Dec. 31, Waddell said. The firefighters moved in this spring after completion of the finishing touches to the interior and did the landscaping themselves during the summer.

The hall was built under the Canada-Ontario Employment Development Plan and was funded by the federal and provincial governments and the township. Forty per cent of the $200,000 cost was borne by the federal government and 40 per cent by the province, with the municipality picking up the remaining 20 per cent, said Reeve Johnny Whitteker.

The employment development program employed 26 men on welfare and unemployment insurance, Waddell said. Some of the men worked on reforestation while an average of 15 at a time put up the building.

"Overall it went fairly smoothly," Waddell said. "We're pleased with the effort that was put out."

Visitors at the opening ceremonies included Stormont, Dundas and Glengarry MP Norm Warner, former MP Ed Lumley, MPP Noble Villeneuve, Carleton-Grenville MPP Norm Sterling, United Counties Warden Bill Dillabough and members of Williamsburg Township council.

The building was dedicated by Rev. Tom Lowry of Williamsburg United Church.

"We consider our fire department here second to none in Eastern Ontario," said Whitteker. "We're getting pretty good value for our dollars as far as fire fighting is concerned."

Villeneuve, bringing greetings from the provincial government, congratulated Williamsburg council for creating work for those on welfare and unemployment insurance. "You've done a super job and you've done it the way it should be done, with labor in the community that was idle."

Villeneuve assured those present that the province "really knows how important volunteer fire departments are to communities such as Williamsburg."

Ed Hiscoe, fire safety advisor for Eastern Ontario said he was "very impressed with this fire department and this township."

Former industry, trade and commerce minister Ed Lumley, whom Whitteker credited with obtaining the necessary NEED grant for the project, was invited to cut the official ribbon.

Whitteker and fire chief Lyal Kehoe unveiled a hand-carved wooden plaque marking the occasion.

Truck, motorcycle collide at corner

WINCHESTER — A Finch man was injured Friday afternoon when a motorcycle collided with a pick-up truck at the corner of Main and St. Lawrence Streets.

Ralph Ambridge of Highway 43, Finch, was travelling east on Main Street on a 1976 Suzuki motorcycle at about 4:15pm. The motorcycle struck the rear of a 1984 Dodge pickup truck owned by Ault Foods. Driver George Bell of Winchester had stopped to turn left into Ault's.

Ambridge suffered severe cuts and bruises to his legs, said Cpl. Bob Lyon of the Winchester OPP. He was treated at Winchester District Memorial Hospital and released.

Damage to both vehicles totalled approximately $800. Ambridge has been charged with careless driving.

Const. Norm Sarault, investigated.

SAVAGE DRYWALL
Complete Installation & Finishing
Also Sprayed Ceilings
For Free Estimates Call Brian Savage
R.R. 1, CHESTERVILLE, ONT. 448-3239

Muriel's Flowers
478 Caleb St.
Winchester, Ont., K0C 2K0
Phone 774-2201
HOURS: Mon. - Fri., 9am to 5:30pm
Sat., 9am to 5pm
Cash and carry only
Order any anniversary centrepiece and receive a corsage and boutonniere FREE.
Order any birthday arrangement and receive a corsage FREE.
Effective Nov. 1, 1984 to Dec. 31, 1984

Features:
- Furniture
- Brass
- Soap
- Jewellery
- Linens
- Sideboards
- Wooden towel racks
- Lampshades
- Baskets
- Crocks
- Country accents
- Rocking chairs
- Old dishes, etc.

Hawley's Corners
Crafts, Curios, Antiques
Special Selection of Christmas Decorations
Store Hours: Wed. thru Sun., Noon to 5pm
8177 Victoria St., Metcalfe, Ont. 821-1332

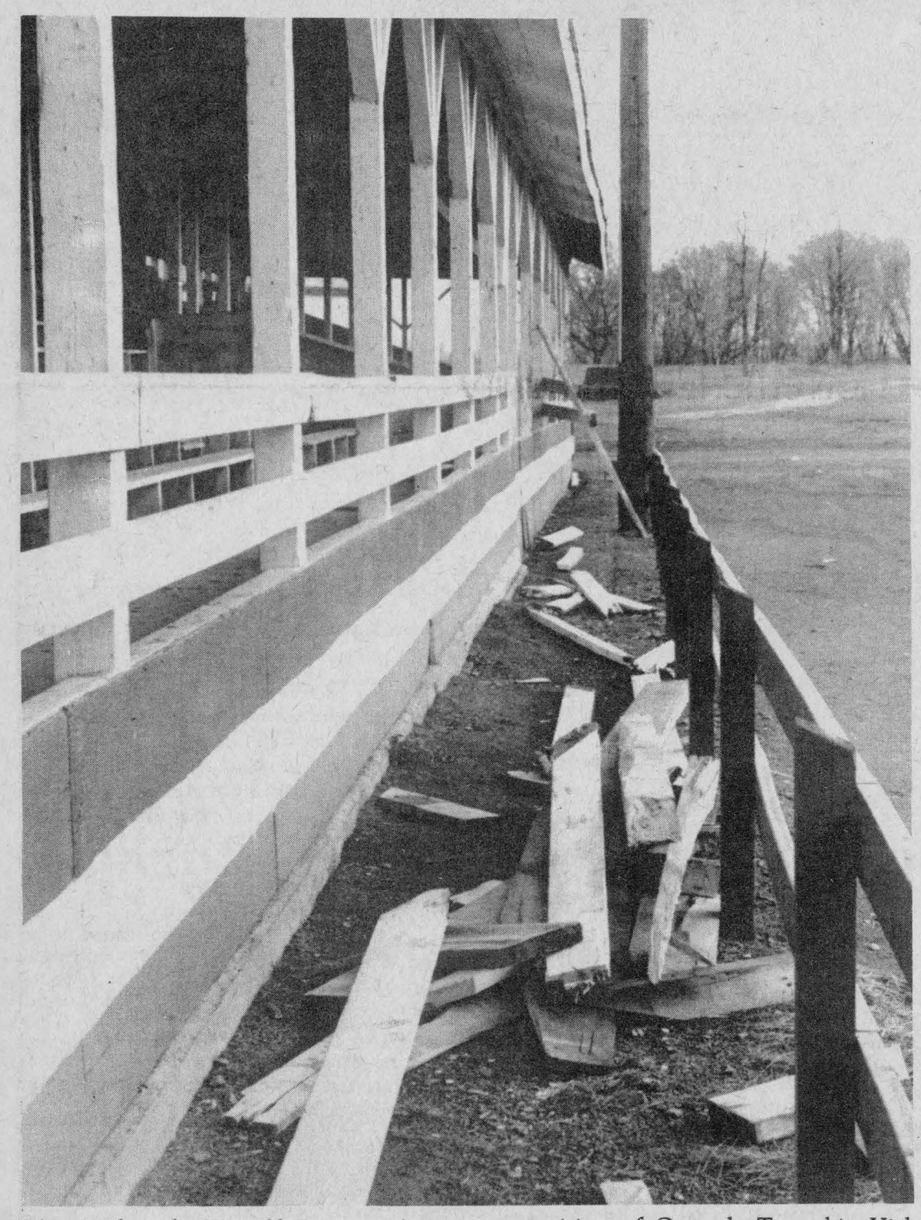

The grandstand at Metcalfe Fairgrounds is a scene of destruction following a recent outbreak of vandalism. Fairboard and Lions Club members are hoping stricter supervision of Osgoode Township High School students and more frequent checks by area OPP will control further damage. Press Photo—Rowan

Vandals strike at Metcalfe

Damage undercuts $40,000 restoration effort

METCALFE — The 25-acre park that has been the site of Metcalfe exhibitions for well over a century has recently been the victim of vandalism and both fair board and Lions Club members have expressed anger and concern.

In recent years the Metcalfe Agricultural Society and Metcalfe and District Lions Club have spent thousands of dollars transforming the tract of land, once used only at fair time, into a modern ball park, sports field and picnic area.

"Our club," commented a past president of the Lions Club, "has channelled in excess of $40,000 into the transformation effort with the interests of our youth uppermost in mind."

The park is directly opposite Osgoode Township High School and students are allowed to use the spacious facilities for a wide variety of sports programs.

"We know," agreed spokesmen for both clubs, "that 99 per cent of the girls and boys treat the park with respect and appreciate our efforts, but we have to wonder about that other one per cent."

The old grandstand, a sturdy structure that has been in use for many years, is the most recent victim. Not only were guard rails at the front demolished, but at least 10 support planks were battered down.

The door of the Lions' canteen also proved an easy mark for vandals as well as locks on other buildings.

Both clubs, Lions and fair board, agreed at a recent meeting that steps must be taken to protect the property. The teaching staff at the school agreed to provide more stringent supervision of the area and, at the same time, Ontario Provincial Police were requested to make more frequent inspections of the area.

The park area provides two lighted ball diamonds, and two years ago tile-drainage was installed in an effort to offer better facilities at fair time and also in the interests of ball players of all ages.

Here too those with no respect for the property of others struck with reckless abandon by using the infield areas as drag strips.

Doug Stewart, Metcalfe Agricultural Society president, told the Press his board is giving serious consideration to remodelling the grandstand.

"All of our other buildings are a credit to the community," he said, "and we have plans on the drawing board to update the viewing area."

"We hope," he concluded, "that in the future those responsible for the vandalism will have more respect for the property of others."

Country Kitchen
Restaurant, Dining Lounge, Tavern
WINCHESTER 774-2417
Chinese FRIDAYS 5PM - 12
Specials SATURDAYS 5PM - 12

Jar Doo Chicken Wings $5.75
Garlic Chicken Wings $5.75
Country Kitchen Chicken Roll ..$7.50
Country Kitchen Shrimp Roll ...$7.75
with Barbecue Pork
Cantonese Chow Mein $6.50
Country Kitchen Special Fried Rice $6.25
Barbecue Spareribs with Mixed Vegetable $6.75
Breaded Shrimp Cantonese Style $7.50
Fresh Scallops and Shrimp with Mixed Vegetable $8.00
Beef Steak Chinese Style $7.00
Bo Bo Platter $8.75
(LICENSED UNDER L.L.B.O)

Winchester FAMILY STYLE ENTERTAINMENT
ST. LAWRENCE ST., WINCHESTER
One complete show each evening at 7:30pm
Wed., Oct. 31 — No Show Halloween
Thurs., Nov. 1
PURPLE RAIN (A.A.)
Starring Prince in a musical drama. A sensational picture many may like and some may hate. Not since Hard Days Night have we had something so very, very different.
Fri., Nov. 2 Sat., Nov. 3
REVENGE OF THE NERDS (A.A.)
Starring Robert Carradine and Anthony Edwards. A laugh-filled comedy and fast moving satire.
Some coarse language.
Mon., Nov. 5 Tues., Nov. 6
Wed., Nov. 7 Thurs., Nov. 8
BEST DEFENCE
Starring Dudley Moore, Eddie Murphy and Kate Capshaw. A super tank guidance system being tested in Kuwait and Iraqi and KGB spies.
Coarse language.

November Sale
Sale ends Tuesday, Nov. 6, 1984
We reserve the right to limit quantities.
Ornade DM, 100 ml or Ornade Liquid, 100ml YOUR CHOICE 1.99
Ornade Spansules, 10's or Ornade AF Spansules, 10's YOUR CHOICE 1.59
Diovol Canada's best tasting antacid
Diovol Liquid, 350 ml or Diovol Tablets, 50's YOUR CHOICE 3.49
Coricidin D 24's + 12 BONUS 1.99
New Benylin Lozenges 24's 1.59
Topol, 100 ml or Topol With Fluoride YOUR CHOICE 3.99
Helps remove ugly stains caused by cigarette tar!
Jordan Toothbrushes All types 1.19 each
Glade Solid 175 g 75¢
Seaway Valley Pharmacy
"United to save you money"
St. Lawrence St., Winchester, 774-2633



Winning team

This year's head boy and girl at North Dundas District High School are Grade 12 students Steve Craig, 16, and Kathy Anderson, 17. The two were voted in last week as the student body's chosen representatives. Press Photo—Must

Masons present bursaries

CORNWALL — The annual dinner and business meeting of the Past Masters', Masters' and Wardens' Association of Freemasonry in Eastern District was held at Cornwall Masonic Temple, Wed., Oct. 24. R.W.Bro. Don Bond, president, presided.

There was a large attendance of Masons seated at dinner, prepared and served by the ladies of Cornwall Chapter 202, Order of the Eastern Star.

R.W.Bro. Lou Copeland, Deputy Grand Master, Grand Lodge of Canada in the province of Ontario was guest speaker. Also among the Brethren was R.W.Bro. Lyle McLaren, District Deputy Grand Master, Eastern District.

Always a great highlight of this annual meeting is the presentation of the Frederick Eaton Masonic Memorial Bursary, open to students of college and university level with priority to the study of theology. In the event there being none, attention is given to other studies.

Four university and three college students were recipients of the bursary, presented by R.W.Bros. Arthur Youngs, secretary-treasurer, assisted by R.W.Bro. Don Bond, president.

Attending university are Andrew Buchan, Martintown; Raymond Grant, Cardinal; Donald Millward, Vankleek Hill and Cheri Riddell, Morrisburg.

Attending college are Bruce Fleming, Ingleside; Kevin Guy, Winchester and Shelley Riddell, Morrisburg.

Who says girls can't drive?

MOUNTAIN — Mountain Lions Car Rally was won on Sat., Oct. 27 by Penny Strader and Nancy Ace.

Passengers in the car were Eleanor Kerr and Pat Wagner. Trophies were presented to the driver and navigator.

Fifty cars checked into the rally.

Edie's
House of Fashion
Known for
FASHIONS.
'Round the clock wear'
Sizes 3 to 26½
Morrisburg Shopping Centre
Telephone 543-2561

MR gas

MR. GAS LIMITED is pleased to announce that MR. CRAIG RITCHIE is now operating the service station located on Highway 31 (opposite entrance to Rideau Carleton Raceway).

BUSINESS HOURS:
Monday to Friday, 6am - 10pm
Saturday, 7am - 10pm
Sunday, 8am - 10pm

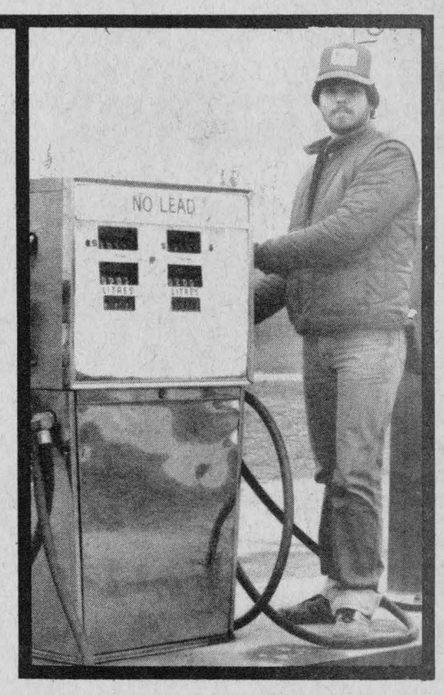

CRAIG RITCHIE

FREE GLASS with every 30-litre purchase of gasoline

North Dundas notebook

by Danelle Gyrspeerdt and Caren Wu

MAPLE RIDGE — The North Dundas "Wear what you dare" dance was an outstanding success. The school spirit shone brilliantly as enthusiastic students got the beat and bopped until they dropped to the raging rock and roll at the Chez 106 video dance. They displayed outrageous costumes ranging from diapers to ape suits and fads to freak shows. Some could even give Paris designers a run for their money!

Our stage sparkled with renowned rock stars including none other than ZZ Top, ZZ Topless, Billy's Idols, Junior Judas, Blotto, the Go-Go's and the Dust Busters (featuring Cindy Lauper) as the battle of the air bands provided an action packed program. The distinguished panel of judges (armed with their trusty earplugs) consisted of Mr. Green and Ms. Whitney, drama teachers, Steve and Kathy, our head boy and girl and a producer from CJOH.

Dust Busters were ranked No. 1 and received $125 cold cash for their air band bonanza. The all-female group consisted of Karen Sherwood, Caren Wu, Heather Thom, Debbie Coleman and lead vocalist Cindy St. Pierre as Cindy Lauper. Their jazzy jingle "She Bob" was set off by inventive special effects, dry ice, slinky costumes and impressive choreography. Those "so unusual" girls "just wanted to have fun"!

Danny Sarault, a talented break dancer, put on quite a show as students gathered around to watch him show his stuff. The minor niner's improvised moves were quite impressive and he stole the hearts of many female onlookers. Good stuff!!!

A tip of the hat goes to Mr. Green for organizing the air band contest and all contestants should be applauded for their pulsating performances. This was our first air band contest and this reporter hopes to see an encore in the near future.

Repairs & Renovations
Inside and Out
NO JOB IS TOO SMALL
Specializing in Preserved Wood Foundations
— CALL —
DALE ADAMS
FOR FREE ESTIMATES
RR3 Williamsburg
535-2745

Winchester Travel's
Winter Hours
TO SERVE YOU BETTER!
Monday - Thursday, 9am - 5pm
Friday, 9am - 6pm
Saturday, 10am - 2pm
Winchester Tours & Travel Agency Ltd.
Winchester, Ontario
KOC 2KO
774-2424

CLEAN USED CARS AND TRUCKS
that'll purr like a kitten

1982 MAZDA RX7GX
Two seater sports coupe, power windows, cruise control, rear wiper washer, AM/FM stereo, cast aluminum wheels in raised white letter tires, 5-speed manual transmission. The ideal sports car for the young at heart.

1981 Crown Victoria
302 auto., p.s., p.b., air conditioning, power windows, cruise control, AM/FM cassette, 2-tone deluxe paint with luxury interior, 1 owner, low mileage car. Affordable top of the line luxury. Offers invited.

1984 Mercury Marquis
Six cyl., auto, p.s., p.b., cloth split seats, owner trades every year, save thousands even over new demonstrator model. $9,700.

1983 Monte Carlo
305 auto., p.s., p.b., AM/FM stereo radio, wine metallic with matching interior, Landau roof, 1 owner car in showroom condition with 9,000 km. Save thousands. Fresh trade.

1981 Ford F150
Three-speed manual transmission, heavy duty suspension, rust proofed. Ideal work truck.

1977 Ford LTD
Landau, 302 auto., p.s., p.b., buckets, console, power windows, cruise and instrumentation pkg., raven black in matching grey leatherette interior. Low mileage. Priced to sell at $2,975. Financing available.

1981 Chev C15
Heavy duty suspension, 305 V8 auto., p.s., p.b., heavy duty vinyl bench seat, sky blue metallic with matching interior. Reduced to $5,960 as traded.

1982 Ford F100
Explorer, 6 cyl., auto., p.s., p.b., sport stripe, sport wheel covers, cloth seat, used as a pleasure vehicle. Mint condition with only 32,000 km.

1983 Ford F150
302 auto., p.s., p.b., 2-tone deluxe paint, dual tanks, heavy duty suspension, ideal tractor towing vehicle or work truck. Offers invited.



"We'll give you the shirt off our back."

Petric Ford
Hwy. 31
Vernon
821-1252

Open daily until 9pm, Saturday until 5pm

Retirement Living as it Should Be at

The ROSEDALE
A Unique Retirement Community

Comfort

- The Rosedale enjoys a country setting on acres of beautifully landscaped grounds overlooking the St. Lawrence River adjacent to the city of Brockville, Ontario.
- Deluxe decorated suites with fully equipped four piece washrooms allow elegant living in spacious comfort.
- The single storey design encompasses extensive communal facilities—dining, recreation, health care—all with easy access; there is never a staircase to climb—*ever*!

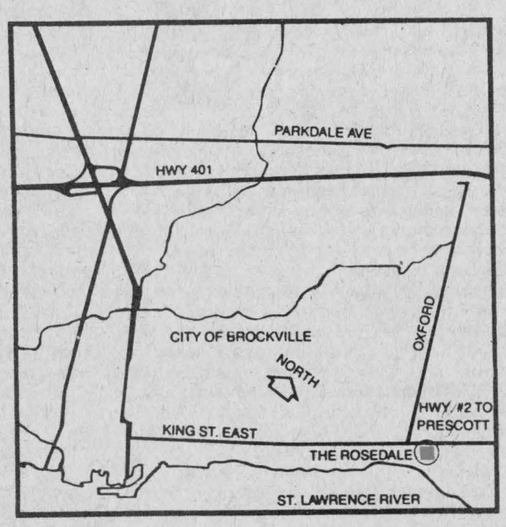

Visit our showroom and model suite, weekdays 9 a.m.–5 p.m. and weekends 10 a.m.–5 p.m.

Supplied Transportation Available

Convenience

- Professional medical assistance and personal supervision is always available on a 24-hour basis.
- The well thought out appointments take in to account and consideration guests' special requirements: handrails, full emergency systems, meal scheduling and even landscaping have all been carefully planned.

Companionship

- Excellent provisions are made in house for hobbies, recreational projects, self-improvement seminars and special interest undertakings. Beauty salon & barbershop, workshops, meeting areas, recreational space and a chapel are representative of the full spectrum and scope of Rosedale's benefits.

For Further Information
Call (613) 342-0200
or write
ROSEDALE
R.R. #1, Brockville, Ontario,
Canada K6V 5T1

CALL
342-0200

I am interested in further information about the Rosedale. Please send me your detailed brochure.

Name_____

Address_____

Phone #_____

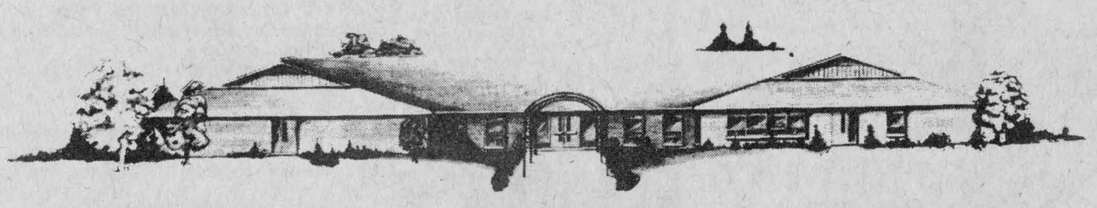

WINCHESTER PRESS

Wed., Oct. 24, 1984

Editorial

Taking farm safety to task

Once again the area has been shocked to hear of the death of another local farmer in a farming accident.

Forty-six-year-old Winchester Township farmer Gilles Drouin died Oct. 17 after getting caught in a corn picker. A year before, during the same month, 39-year-old Mountain Township farmer Eldon Holmes was killed in a forage wagon.

Merely accepting that farming is a dangerous business is not enough.

The fact is that farming has joined the industrial workplace. There has been, of course, machinery on the farm for generations. Factories have had machinery for generations too.

The difference between the two workplaces is that factories, and all other industrial workplaces, have adapted their thinking to the unforgiving nature of machinery. Agriculture has not.

It may be that agriculture never had the united front of workers that other industries used to press for safety measures in the workplace. It may also be that agriculture as an industry has never been structured enough to allow any kind of concrete safety structure to take hold.

Only now is a government task force taking a comprehensive look at safety on the farm. Can you imagine that kind of lag in any other industry?

How dangerous is farming? Nobody really knows. Statistics on farm accidents and injuries have never been correlated within the wider scope of industrial injuries.

What is needed is a new approach to farm safety, one that incorporates the reality of the farm as an industrial workplace. That means greater input from farmers in the process of drafting mandatory safeguards for the farm.

In order for them to be of value, they must be geared towards the needs of the people they are designed to protect ... farmers.

That opportunity is at hand with the Task Force on Health and Safety in Agriculture.

The task force's initial study — A Structure of Ontario Agriculture as Related to Health and Safety — has already been published and it is now investigating hazards relating to, among other things, farm machinery.

"We need to know more about the occupational health and safety experiences of farmers, their families and their employees," task force chairman Dr. R.N. Richards of Guelph said recently. "It it vital that organizations and individuals bring their ideas on these important issues to the Task Force."

The Ontario Ministries of Labor and Food have already realized that agriculture is inadequately prepared for the workplace it has created. The task force has become a major step in trying to correct that.

Farmers must be involved in that step. Ignoring the dangers on the farm is no different than ignoring the dangers on a construction site. Accidents will follow.

Farmers and farm organizations concerned about safety on the farm should contact the task force. The five-man task force has a local member, Rejean Leclerc of Casselman.

W.R.

Good citizenship

We wholeheartedly endorse the nomination of Winchester's Martha Hutchinson of Winchester for the Ontario Junior Citizen Award.

The 18-year-old Grade 13 student at North Dundas exemplifies a community spirit and caring that does she and her generation credit.

A community is only as good as the people who live in it. Martha makes the community a better place.

W.R.

This week...

1944

Letter From Overseas: A letter received this week by Mrs. Ella Utman included a picture of a plot somewhere in France where the body of Lieut. G.D. "Bud" Utman was interred after he was killed on June 8. The picture was one of several sent to Lieut. Utman's mother by Major Harold Beach, on active service overseas. Following is the letter: Dear Mrs. Utman: Enclosed you will find some pictures of Bud's grave, including the negatives. It is some time now since I took them. Unfortunately I am not always so conveniently located as to get films developed. As you can see the grave is in a walled garden at the rear of a French farm house. It is a quiet spot, with kindly people occupying the house. I have no doubt but that all the graves in this spot will eventually be transferred to a permanent Canadian cemetery. I cannot at this time tell you the location of Bud's grave but I have it well fixed in my memory and will be able to tell you personally when I reach home. With very best regard to you and all your family. Sincerely, Harold N. Beach.

Mrs. N.W. Beach Died On Sunday: This community was shocked to learn on Sunday morning of the sudden passing of Mrs. N.W. Beach, one of Winchester's most highly esteemed citizens. The former Emma Jean McIntosh, she was born at Cass Bridge, a daughter of the late Peter McIntosh and his wife Ellen Thornton, pioneer settlers of the district. Besides her husband, Norman W. Beach, Beach Manufacturing Company Ltd., she leaves one son, Major Harold N. Beach, at present on active service overseas with the Royal Canadian Dental Corps.

1954

Dr. J.C. Byers, Beloved Metcalfe Physician Dies: In the death of Dr. Campbell Byers at Winchester District Memorial Hospital on Sunday, Metcalfe and this entire Eastern Ontario district lost a valued citizen. The late Dr. Byers was respected not only in the medical profession, but was well known as a keen sportsman and a staunch civic leader. Always interested in a wide variety of sports, the late Dr. Byers managed Queen's Golden Gaels football squad while he attended university. In Metcalfe he was one of the leaders who instigated the founding of the widely known Metcalfe Curling Club, of which he served as president for several terms. A civic minded citizen, he was at one time president of the Carleton County Conservative Association, and was instrumental in bringing hydro to the village of Metcalfe. He also belonged to the Masonic Order and was an elder of Metcalfe United Church.

Did Hurricane Hazel Blow This Balloon 1,200 Miles? Just how it got there has not exactly been determined, but John Morrice of North Russell, mail driver, thinks the small red balloon he found lying in the ditch along the roadside on Saturday, may have travelled over 1,200 miles via floating power, or with the help of Hurricane Hazel. The small red balloon originally came from Montgomery, Alabama, over 1,200 miles away, in southern United States.

RCAF Band Here Sunday: Headed by the famous Central Band of the Royal Canadian Air Force, Sunday's Remembrance Day parade and service here will be an impressive tribute to those who gave their lives for freedom in two world wars and in the Korean theatre.

1964

Car Smashed — Reeve Escapes Serious Injury: Winchester Reeve G.H. Reynolds remains immobile today suffering effects of a car-truck accident that occurred early last Thursday morning. Proceeding east on Highway 43 below Maple Ridge, the Winchester man's car was struck by a turning milk truck driven by Roy Wylie and owned by Willis Cross of Chesterville. The force of the impact raked off the left side of the Reynolds car and caused damage in excess of $2,000. The milk vehicle suffered damage to the left front corner estimated at $300.

Officially Open Hospital Staff Residence: As the golden key turned in the lock Miss Bernadette Legris officially opened the Harvey S. Dillabough staff residence. The latest addition to the ever expanding facilities of Winchester District Memorial Hospital was made possible by funds bequeathed by the late Mr. Dillabough for use at the hospital.

SD&Gs Honor Fred Cass: F.M. Cass, Honorary Lt. Col. of Stormont, Dundas and Glengarry Highlanders, was honored by that unit recently. Mr. Cass was presented with a medal for 12 years of service to the regiment at the SD&G Change of Command ceremonies in the armouries.

100 Club Hears Ernie Calcutt Of CFRA Sports: CFRA sportsman Ernie Calcutt gave members of Winchester 100 Club an amusing and interesting glimpse into the world of sports recently as he addressed a club dinner meeting.

1974

Winchester To Get Meals On Wheels: Target date: Jan. 6, 1975. This is the date the Meals on Wheels committee is aiming to start serving a hot noon meal, consisting of soup, a main course and dessert, five days a week, Monday through Friday to the aged, the ill and persons temporarily incapacitated, in the village of Winchester and the surrounding area. The meals will be prepared in the Winchester District Memorial Hospital kitchen. The Meals on Wheels committee includes: Myron Maxted, chairman; Raymond Annable, secretary-treasurer; Elizabeth Lemon, publicity chairman; Ken Ault, driver co-ordinator; Joy Docksteader, Jessie Summers, Sunny Boyd, recipient co-ordinators.

Tragic Accident Takes Life Of Elma Farmer Hugh McMillan: Well known district farmer and former member of Williamsburg Township council, Hugh McMillan, died almost instantly as a result of injuries sustained in a farm machinery accident Monday afternoon. Mr. McMillan was harvesting corn using tractor and harvester equipment. Apparently the harvester plugged up. Mr. McMillan is believed to have left the tractor and in an effort to free the clogged part of the harvester, reached in with his right arm which became entangled with the equipment.



Press Photo—Van Bridger

Lest we forget

by Bill Smiley



I feel quite hurt this year. Nobody has asked me to speak at their Remembrance Day dinner. I would have turned it down, of course, because I think you can flog the old poppy and talk about throwing the torch from our failing hands only so long, before it becomes irrelevant.

However, I've not been ignored entirely. A teacher asked me to send a copy of a Remembrance Day column I wrote either last year, or the year before, to be read by a Grade 8 student, to the whole school, I presume.

Some order. If I kept a decent file of columns, I could put my finger on it, run off a copy and shoot it to him. But my files are something like my mind: scattered all over the place, confused, mixed up.

My wife, in a fit of pique over some little thing, once stuffed about 200 of my columns into a large plastic bag. It's a little difficult to reach into that bag (it's really a garbage bag, as she implied when she did it) and pull out the right column.

And of course, I haven't been forgotten by the good old administration of our school, which has requested that I write a two-minute thing about Remembrance Day.

My, how that day has shrunk. When I was a kid, the whole school marched to the arena, bedecked with flags, heard speeches about our "fallen" and "our glorious dead". I think we got the afternoon off, to enjoy more immediate pleasures. But before we were dismissed, we heard some haunting hymns, such as "Abide With Me", and, "Lord Help Us", "Onward, Christian Soldiers", and saw some real tears fall from the eyes of people who had lost a husband or father.

After World War II, but not for several years, I joined the Canadian Legion. Not because I wanted to, particularly, but because I was a weekly editor, and you had to join everything to get the news.

Each year we swaggered, with a certain amount of the old flair, down the main street to the cenotaph, followed by a rag-tag of Scouts and Guides and Brownies, to make up a parade, and led by the town band. The names of the local boys were read, a prayer, a hymn, the Last Post, some sniffles in the meagre audience, and some wet eyes and lumps in throats among the Legionnaires, who really did remember.

Then back to the Legion hall for beer and b.s. There was a good feeling between the oldtimers of WWI and us young veterans who had never gone over the top, deloused ourselves, coped with a gas attack, or been under heavy bombardment of artillery, as the old vets frequently reminded us.

The native Indian veterans turned out in force. This was before they were allowed to buy any kind of spirits, and they made a day of it.

Now, the tiny remnant of old vets of that time are rapidly becoming old men.

Then I started teaching school. Remembrance Day was still observed, with the whole school being called for a special assembly, and the old platitudes recalled and regurgitated.

I was asked to speak, at one of them. The head of the students' council preceded me, and pulled out all the cliches and hackneyed references. "Sacrifice", "the fallen", and carrying "the torch" were among them.

I didn't mean to, but pulled the rug right out from under him. I pointed out that the dead didn't fall; they were killed; that the sacrifice made by millions of young men, from many nations, all of them fighting for "the right", achieved absolutely nothing; that if someone threw them a torch to carry, they should throw it right back, and so on. The kids loved it, but the administration thought it was iconoclastic.

These assemblies went on for a few more years, steadily disintegrating as the remembrance ceremony was turned over more and more to the students, to whom both wars were ancient history.

They degenerated into folk songs like "Where Have All The Flowers Gone?" juvenile diatribes against war, and maudlin sentiments about peace, far worse than the Legion, which always had a certain dignity, could perpetrate.

Eventually, the assemblies were cut entirely, and yours truly became the goat. His task: to write a two-minute commercial reminding the students that Remembrance Day is not just a school holiday. Try doing that in 200 words that will stir the students' emotions, uplift their souls, and make them want to rush out and defend their country against something or other.

The wars mean almost nothing to them, and the only things they'd fight to the death for are their transistors, motorcycles, hi-fis, and high allowances. Most of them have only the vaguest idea of the tensions in the world, and small reason. They're sick to death of politicians and are inured to violence by seeing it daily on TV. They don't really care much about abstracts like patriotism, loyalty, sacrifice.

But I get my quiet revenge. There's no teaching, in the usual sense, in my classes on the day before the "holiday".

I show them souvenirs, pictures of "your hero" standing beside his Typhoon and tell them funny stories about stupid senior officers, and make them realize that if it were 40 years ago, most of them would be in the process of being shot at, or losing a sweetheart. It works.

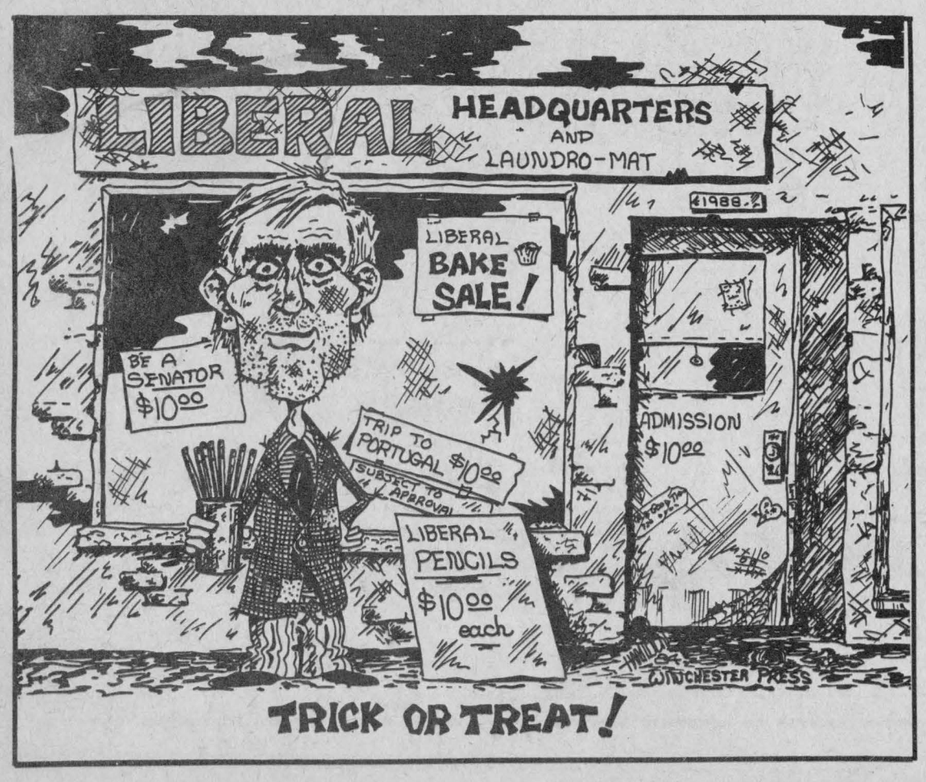

Seventh Column

by Joe Rowan



The Regional Municipality of Ottawa-Carleton has a maintenance depot (garage to most of us) on old Highway 16 a few kilometres north of Manotick. Nothing really unusual about a huge, ultra modern structure housing equipment necessary to maintain the maze of transportation arteries linking together the sprawling rural/urban district. Maybe nothing unusual about the structure itself but, for an old geezer with a flat tire, there is most assuredly something very special about the employees. Last Wednesday, directly in front of the garage, the left rear tire let us down --- with a resounding thump. Now mind you, we've changed many a tire in our day (as many as seven on one Sunday afternoon), but that was when we were younger --- much, much younger. The 'Old Girl', who was along for the ride, suggested we were just plain lazy when we headed for the garage hoping some kindly employee might offer assistance. Frankly our faith in human nature spiralled to new heights when two young men not only offered to 'lend a hand', but instead suggested we sit in the car ("out of the way" was how they put it) while they completed the task and had us moving in record time. Being one of those kind and generous Irishmen (no tight-fisted Scottish blood in these active veins), we offered to open the purse-string and foot the bill for two coffees. Genuine gentlemen that they were, they absolutely refused our flambuoyant gesture. Thanks fellows, we'll suggest to Andy (Haydon) that he slip a few extra bucks in your next pay cheques.

Because of our association with the House Numbering Committee in the township (Osgoode) — and because we've lived in the same house for 68 years and two months — we're naturally very familiar with every street, road and line-mile in the municipality. Well, until last week we felt that way. Life, however, does have some embarrassing moments. While standing in front of our home a motorist stopped seeking directions to the residence of a friend who lived in the village. He couldn't possibly have found a more knowledgeable source! "Could you," he enquired, "tell me where to find John Street?" You ain't gonna believe this --- but we had to dig out our reliable town map to find it. And where was it? Directly across the street — 71 feet from the front door of the house we've called home all these years. Embarrassing? Suppose so, but it's all the fault of councillor Mary Cooper. She's chairman of that busy numbering, street-naming committee, and has neglected to place street signs at the intersection of Victoria and John. But no one will ever trip us up again. We've been doing some studying. We can now, without a moment's hesitation, direct strangers to such streets as 'Laurie Lane', Eldo, Cindy Court or Mandor Crescent. You name it --- we'll take you there.

Long, long ago, when we were young (well, younger anyway) a fiery little hockey player named Jimmy Duhart was running interference for Larry Robinson when both played Junior A hockey at Brockville. Later, after he had taught Larry all he knew, he came to Metcalfe to coach the Jets where he made a host of friends while patrolling behind the players' bench. Last Friday night he was back in Metcalfe --- this time wearing one of those striped jerseys. Following the game we took time to offer the former coach a warm welcome 'home'. Time, unfortunately, had taken its toll. No longer is Jim the towering forward he once was in his playing days when, standing on tip-toes (on skates) he was almost 5' 5½" tall. (He's shorter now, but the black helmet makes him look tall.) Good to see you again lad. Keep your eyes glued to those blue lines.

Ever wonder if those in the receiving line at wedding receptions pay any heed whatever to comments made by those filing by? Understand one curious guest decided to try what might be considered a test program. As he moved along the line, he paused at each handshake and sadly proclaimed, "My dear grandmother died this morning." Here are some of the responses he heard: "How nice!" --- "Thank you so much." --- "How sweet of you to say!" --- and he gave up when a dear little old lady smiled and replied, "It's about time you took the same step my good man!" So much for reception lines.

Speaking of weddings and reception lines brings to mind a heart-warming experience of a young reporter dispatched to get a story about a couple marking their 60th wedding anniversary. "Where," the newsman asked, "did you spend your honeymoon?" The old gentleman, with the light of love still agleam, glanced at his wife with a knowing smile and replied: "Son, we spent a week at Niagara Falls, and the next 60 years right here at home."

WINCHESTER PRESS

Published by 2woMor Publications Inc.
545 St. Lawrence St., Box 399, Winchester, Ontario
Telephone 613-774-2524

Robin Morris, Vice-President, Managing Editor
Wayne Riley, News Editor
Janet LaPierre, Production Manager — Allen Van Bridger, Sports Editor
Karen Holmes, Advertising Manager — Connie Hart, Office Manager

The Winchester Press was established in 1888 and is published Wednesdays at Winchester, Ontario.

Subscription Rates: $15 per year; Outside 40-mile radius, $17; Foreign, $30.

Member of Canadian Community Newspapers Association and Ontario Community Newspapers Association.

Chesterville dedicates N. LaPrade Centre

CHESTERVILLE — The Drop-In Centre in Chesterville was officially dedicated and renamed Sunday to the memory of the man who was instrumental in making it a useful community facility.

Kay LaPrade, widow of Nelson LaPrade, unveiled a plaque just inside the entrance of the building, officially making it the Nelson LaPrade Centre.

"This is an appropriate name to honor the gentleman who placed the building there," said Chesterville Reeve Carl Ward, joined by other members of Chesterville village council.

Ward said he was approached several months ago by a citizen who suggested that the name of Nelson LaPrade would be an appropriate name for the centre since it was LaPrade who worked almost single-handedly in making it accessible to community groups.

"This idea was endorsed unanimously by council," Ward said.

Formerly a warm-up building for cross-country snowmobilers, the building, now located by the Chesterville Park, fell into disuse in the early 1970s. Believing the building would make a good centre for the village's senior citizens, LaPrade sought out government grants to pay for moving and renovation costs.

With the help of a New Horizon grant and assistance from former MP Ed Lumley, the building was obtained and moved to its present site.

Since 1974 it has been available for community activities.



The Nelson LaPrade Centre was officially re-dedicated by Mrs. Kay LaPrade last Sunday. With Mrs. LaPrade are members of Chesterville village council. From left, Reeve Carl Ward, councillor Rudi Derstroff, deputy-reeve Jim Cook.

Photo by Hanrahan

Township salutes firemen

SOUTH MOUNTAIN — Residents in Mountain Township will have an opportunity to say thanks to its volunteer firemen, past and present, during an Appreciation Night this Saturday (Nov. 3) at the South Mountain Agricultural Hall.

There are still $25 tickets on sale, which includes a hot roast beef dinner with all the trimmings and dancing to an eight-piece band.

The dinner begins at 7pm and will include a salute to the township's retired volunteer firefighters. Contact Mountain Township firemen for tickets.

Don Powell Fuels Ltd.
Esso
Gasoline - Diesel Fuel - Heating Oil
Farm & Industrial Lubes
KEMPTVILLE 258-3343
WINCHESTER 774-2101
Burner Service
Dwaine Armstrong 774-3522



20-unit motel opens

George and Collette Samra and their daughter Susanne, 10, were all smiles Saturday afternoon as Carleton-Grenville MPP Norm Sterling cut the ribbon to officially unveil their new 20-room motel.

The Samras, owners of the Coachhouse Restaurant near Kemptville, received assistance from the Ministry of Tourism and Recreation in the form of a $300,000 loan.

Press Photo—Must

Nashville star at Dixons

Dave Dudley gives two charity concerts for aged

DIXONS CORNERS — Nashville star Dave Dudley, billed as "The high priest of diesel country" will be playing here Fri., Nov. 16 to raise money for Help the Aged, an international charity organization.

All proceeds from the concert, to be held from 8pm to 1am at the Matilda Township Hall, will be donated to the organization. A second concert is scheduled for Saturday evening at the Greely Legion Hall.

Help the Aged, a non-profit registered charity, was founded in 1961 in the United Kingdom. According to Daniel N. Brown, administrator of the organization's "Adopt-a-Gran" program, the aim of Help the Aged is to help elderly people around the world, regardless of race, sex, creed or nationality.

Established in Canada since 1975, the organization supports an Alzheimer's disease centre, a transportation program for the elderly in Kemptville and the Adopt-a-Gran program.

Based in Ottawa, the Canadian chapter is "actively involved in communities in Canada and around the world," Brown said.

Under the Adopt-a-Gran program, individuals or groups such as a business or church organization adopt an elderly person in a Third World country. For $18 a month the sponsor helps provide medicine and food.

"It gives them back a little of the dignity that's been stripped from them," Brown said.

In many Third World nations, Brown said, those who are too old to work are "forgotten and left to die in the streets."

"Children and the elderly suffer most in the Third World."

At present, the Canadian Adopt-a-Gran program sponsors 1,547 elderly people in countries including Sri Lanka, The Philippines, Jamaica, India, Hong Kong, Brazil, Chile and South Africa.

Help the Aged was founded in Britain by Cecil Jackson Cole, who was also involved in the founding of UNICEF and OXFAM.

All proceeds from the two local concerts will be donated to Help the Aged.

Dave Dudley, the featured attraction, is best known for his early hit Six Days on the Road. Born in Spencer, Wis., Dudley began his career as a disc jockey.

Considered a spokesman for truck drivers everywhere, Dudley has recorded such top 10 songs as Truck Drivin' Man, Truck Drivin' Son of a Gun, Keep on Truckin' and Trucker's Prayer.

Also performing in Dixons Corners and Greely are Brown and his wife Wendy, who will be singing country and light rock and roll songs.

Max Keeping of CJOH, a supporter of Help the Aged, will be a special guest at Greely.

The fund-raising target for the two concerts is $10,000.

UEL recaps bicentennial year

WINCHESTER — The annual meeting of the St. Lawrence Branch of the United Empire Loyalists Association of Canada was held Sun., Oct. 21 at the Lions Club Hall, Winchester. Forty-five members attended the meeting followed by a potluck supper.

President Mildred Leitch recapped the past year which was highlighted by the visit to the D.A.R. in Waddington, Genealogy Day, the presentation of a Loyalist flag at Trinity Anglican Church, Cornwall, the picnic at Upper Canada Village, the laying of wreaths at Trinity Church and at the Loyalist Memorial at Upper Canada Village and the annual charter night banquet and ball.

She also announced that the St. Lawrence Branch is hosting the annual convention in Cornwall, June 6-8, 1985. The convention is not just for the executive. She said it is for each and every member and their help is required to make this event a success for people coming from branches across Canada.

Treasurer Keith Casselman gave the financial report and also reported that 502 copies of the branch's bicentennial project, the printing of the History of the King's Royal Regiment of New York, have been sold.

Casselman also reported that due to higher costs we would have to raise the dues. It was decided to raise the dues to $12, due May 1, 1985, and if not paid by Sept. 1, it would be $14.

Due to the resignation of third vice-president, Doug Warner, the nominating committee advised that Lynne O'Brien had offered her name to replace Mr. Warner. Miss O'Brien was elected and took the oath of office as third vice and genealogist along with the rest of the executive.

Archivisit Murray Barkley of Avonmore advised the gathering that he had spoken to several historical groups about the Loyalists on behalf of the branch and interviewed Charlie Humber and Gavin Watt for a television documentary on Loyalists.

CEMA shelling out $1.8 million

OTTAWA — The Canadian Egg Marketing Agency is preparing to shell out $1.8 million to a Toronto advertising firm to help the agency crack the national television advertising market.

The CEMA announced this month that it will return to the screen after a four-year absence as part of an agressive strategy for 1985.

The hard boiled approach will include television, print, radio, and outdoor advertising for the agency's English and French language campaigns.

The new campaign, which is being designed to promote eggs to a public that has scrambled away because of the product's rising cost, will be handled by Ronalds-Reynolds of Toronto.

CHEZ THERESE
MOOSE CREEK MALL
Extends a warm welcome to all to attend her
17th Anniversary Sale
starting
Wednesday, November 7th



Pre-Christmas Perm Special
All types of perms from blow dry to curly
Reg. $35
NOW $22.00
Marion Fawcett's Beauty Salon
540 Henderson Crescent
Winchester 774-2175

OPEN HOUSE
Visit us in this model home in the Heritage Homes display court in
Morewood
Saturdays & Sundays during November
Noon to 4PM
Heritage Homes
BY MOREWOOD INDUSTRIES



We can discuss
HANOVER WOODS
an exclusive sub-division being developed in Russell.
RE/MAX
homestead realty ltd., realtor
an independent member broker
666 Rue Notre Dame
EMBRUN
443-3961
CALL:
TONY WELLAND - 984-2273
OR
LARRY STEVENS - 774-3396

Rope a great deal at LMS
Good selection of cars and trucks in stock
LMS
MOTOR SALES
Williamsburg
535-2298
535-2024



STANLEY
U-install® AUTOMATIC GARAGE DOOR OPENER
The Gift that Lets You Stop Dashing Through the Snow
Model 900 $270.50
Model 810 $227.25
Model 520 $213.65
STANLEY helps you do things right.™
Retail Lumber And Building Supplies
Always A Buy At A Pal Yard
LANNIN LUMBER MART & CONSTRUCTION LTD.
Highway 31 South, Winchester
Telephone 774-2830

Mel Johnston Chev-Olds Ltd.
presents
USED CAR OF THE WEEK!
Brown - '81 Camaro Z28
Specially reduced & ready to drive home.



NOT EXACTLY AS SHOWN
Added Features: T-Top
Power Windows
Automatic Trans.
Cruise Control
Tilt Steering Wheel
Mel Johnston Chev-Olds Ltd.

"Your Friendly G.M. Dealer" In Small Town Canada
258-3403 or 692-4305, Kemptville



These Winchester Public School students were honored at an assembly last week for outstanding efforts in the school's annual fundraising walkathon, which raised $4,700 this year. Back row from left are Tracey Holliday, Stephen Barkley, Paul Hutchinson and principal Jim Shaw. Front from left, Kirk Liscumb, Matthew James Brown.

Press Photo—Must

WPS walk nets $4,700

WINCHESTER — Winchester Public School's annual fundraising walkathon drew enthusiastic participation once again, raising close to $4,700.

At a school assembly Thursday, Winchester District Memorial Hospital administrator Bert Stel was presented with a cheque for $300, which will be used to purchase a feeder chair.

The remainder of the money raised will help pay for a bus trip for each grade, and buy a piece of equipment for the school.

The item has not yet been selected, but part of last year's total paid for a computer terminal.

Every student who participated in the walkathon received a gift certificate from Burger King, while those completing the entire distance also got "Well Done" certificates and a gift from McDonald's.

Five students also received record players for outstanding performance.

The primary student collecting the most pledge money per lap was Matthew James Brown, Kindergarten, who received $3.20 per lap.

The largest total collected by a primary student went to Kirk Liscumb, Grade 3, with $58.50.

Most money per lap in the junior grades went to Grade 6 student Paul Hutchinson, with $2.82.

Greatest total, junior, went to Tracey Holliday, Grade 5 with $125.

The student with the largest total overall was Steven Barkley, who collected $415.

William John Masterson

Funeral services were held Mon., Oct. 29 for William John Masterson, a retired Chesterville farmer. Mr. Masterson died Fri., Oct. 26 at Ottawa Civic Hospital. He was 87.

Mr. Masterson was born July 6, 1897 in Winchester Township, a son of James Masterson and Ellen Foley, both deceased.

He is survived by his wife Eva Elizabeth O'Neill, sons John of Guelph and Stewart of Toronto, daughters Helen (Mrs. Dan Koob) of Spragge, Ont., Loretta (Mrs. Terry Brooks) of Toronto, Sheila Masterson of Ottawa, Frances (Mrs. Allan MacDonald) of Gloucester, Karon (Glover) (Mrs. Mark Grantham) of Ottawa and Sister Marjorie Masterson of St. Joseph's Convent, Hamilton; sister, Sister Mary Ferguson of Kingston; 36 grandchildren and seven great grandchildren.

He was predeceased by sons Leonard and William, daughter Evelene Morphy, two brothers and four sisters.

Funeral mass was celebrated in St. Mary's Catholic Church, Chesterville on Mon., Oct. 29 at 11am. Father John Appelman officiated.

Pallbearers were grandsons John Morphy, Jeffrey MacDonald, Paul Masterson, Mark Glover, Martin Koob, and John Brooks.

Grandsons Peter Masterson and Edward and Matthew Brooks served as altar boys.

Interment was at St. Mary's Parish Cemetery.

Edward George Cougler

Edward George Cougler of Mountain died Fri., Oct. 12 at Winchester District Memorial Hospital. He was 72.

Mr. Cougler was born Oct. 31, 1911 in Winchester, a son of Archie Cougler and Delila Pruner.

He is survived by his wife Brenda, son Robert of Iroquois and daughters Jessie (Mrs. Bart Hutchinson) and Sandra of Mountain, grandchildren Darrell, Michael and Scott Cougler, and Mark and Stacey Hutchinson and sisters Gladys Beckstead of Crysler and Mabel Pruner of Kingston.

He was predeceased by a son, Malcolm.

Funeral services were conducted by Rev. William Hare at Vice and Craig Funeral Home in Winchester at 1:30pm, Oct. 15.

Pallbearers were Wilfred McLaren, Walter Puddy, Dennis Puddy, Rae Imrie, John Blom and Maurice Hyndman.

Interment was at South Gower Cemetery.

Claire-Anne Johnston

Funeral services were held Fri., Oct. 19 for Winchester resident Claire-Anne Johnston. Miss Johnston died suddenly Tues., Oct. 16. She was 20.

Miss Johnston was born March 11, 1964 in Winchester, a daughter of Lawrence Johnston and Joyce Tysic.

She is survived by her parents, sisters Eleanor of Iroquois, Linda of Morrisburg, Laura (Mrs. D. Shaver) of Chesterville and Susan (Mrs. R. Suffel) of Winchester, and grandmother Clara Johnston of Easton's Corners.

Funeral services were conducted by Rev. Thijsmeijer at C.W. Marsden Funeral Home in Iroquois at 11am Fri., Oct. 19.

Pallbearers were Daniel Shaver, Ronald Suffel, Kevin Smith, John Steel, Randy Summers and Blair Hodgson.

Interment was at Sprucehaven Cemetery, Brinston.

Williamsburg euchre winners

WILLIAMSBURG — Winners at the senior citizens' euchre on Wednesday evening were: ladies Leila Helmer, Edith Waldroff and Ruth Casselman; men's Kezia Wells, Harold Pemberton and Gordon Sutton.

Door prizes went to Winnie Martin and Doris Hill.

The draw was shared by Lola Young, Laura Stewart, Jean Sutton and Mrs. Josephine Lewis.

The next euchre will be held Wed., Nov. 7 and everyone is welcome.

Correction

A story in last week's Press entitled "Greely parents to table alternatives to CBE" quoted Brenda Maahs as saying that a report prepared by the Greely Study Review Committee was supported by representatives of parents in Metcalfe, Greely and Osgoode. In fact, no commitments of support have been made. The Press regrets any embarrassment as a result of this error.

Correction

In the report in the Oct. 24 issue of the Press on the last Golden Years Society meeting stated that 18 members were present. The report should have read 78. The Press regrets this error.

Visit
Mane-Wing Studio
RR2, Ingleside, Ontario
LIBBY PETERSON
Phone 537-2685
Painting, Pottery and Sculpture
Open year-round by appointment only

Video
Located at Records Supreme
Your Take-Home Entertainment Centre
VHS Movie Rentals
New arrivals:
- "Greystoke"
- "Yentl"
- "Mickey"
RecordSupreme
Radio Shack AUTHORIZED DEALER
Winchester 774-2731
VHS Machine Rentals
Mini-phone
$24.95
Reg. $34.95
SAVE 28%
#43-501 and 502

Real Estate

H.J. PRATT Realty Inc.
Castor St., Russell
445-3332
Kemptville office 258-5795
The Gallery OF HOMES

BUILDING LOT — 1.38 acres in the Chesterville area, trees, $10,000. Call Bryce Latour, 448-3525.

RUSSELL, $35,900 — 3 bedroom mobile home on large well treed lot overlooking Castor River. Call Bryce Latour, 448-3525 or Gerry Seguin, 258-5884.

CUSTOM DESIGNED HOME, $98,500 — 3 bedroom, 4-piece bath, 2-car detached garage on a ravine lot, solarium off dining room, living room with fireplace and family room. Bryce Latour, 448-3525; Gerry Seguin, 258-5884. RR124.

WANTED — 100-acre dairy farm for a buyer from Western Ontario. If you wish to sell please call the Russell office, 445-3332.

RE/MAX homestead realty ltd.
666 notre dame, p.o. box 479
embrun, ontario K0A 1W0
(613) 443-3961

DO YOU LOVE WATERFRONT? $74,000. This 25-acre hobby farm has 2,800 ft. of beautiful frontage on the South Nation near Crysler. Charming home, great barns, don't miss it. Tony Welland at 984-2273.

TASTEFULLY RENOVATED OLDER HOME IN RUSSELL, California kitchen, rec rooms and more, **$79,900.** Call Wanda Faris-Desrochers, 443-3431.

HERITAGE MERRICKVILLE HOME, $49,900. Solid brick village home just listed. Very attractive. Irwin Holmes, 774-2434.

$46,900, SOLID 2 STOREY 3 BEDROOM HOME on large lot on Albert St., Chesterville. Income from self-contained apartment. Larry Stevens, 774-3396.

CHANTAL is at it again in Embrun. 11 beautiful new home models to choose from. Priced from **$73,900.** Bill Walsh, 445-5243.

Century 21
McIntosh & Proulx REAL ESTATE LIMITED member broker
504 MAIN ST., WINCHESTER, 774-3990

L299 $25,000.00 25 acres, Matilda Township - sound investment. Good agricultural land with a possible severance of the northwest corner for a building lot. **Jack McLaren, 774-3309.**

R1024 $39,900.00 Snug 2 bedroom home, ½ mile south of Winchester. Lot size: 64x176. Warm and economical in winter, easy commuting to Ottawa. **Marie Ineson, 989-6103.**

R979 $55,000.00 Two storey, 4 bedroom plus brick home on super 2 acre country lot, spacious rooms throughout. Additional outbuildings, Williamsburg area. **Al Loynachan, 537-2161.**

C128 $79,900.00 General store with 3 bedroom apartment and feed mill. Good location, has many possibilities. Must be seen. **Don McIntosh, 821-3956.**

R1004 $75,900.00 Morrisburg, west end location. Two plus bedrooms, brick bungalow, finished basement, 1½ baths, carport, double paved driveway, FAE heat, 18'x36' inground pool. **Maurice Eyre, 543-2391.**

MLS MULTIPLE LISTING SERVICE
MAKING HOMES AFFORDABLE, CENTURY 21.™

FOR SALE **BOOTH**
Grant Booth Real Estate Broker
South Mountain 989-2636
DAIRY FARMS - LAND
COUNTRY HOMES
APPRAISALS - MORTGAGES
Grant Booth, Broker
(613) 989-2636
Office
Main St., South Mountain

SHANLY AREA



MINI HOBBY FARM sheltered by a pine grove on nearly 4 acres. Large 3 bdrm vinyl clad home with natural woodwork/trim interior. Block barn with stanchions plus boxstalls is ideal for horses, beef, sheep, etc. Vacant - immediate possession. **$54,900.**

HALLVILLE — COMMERCIAL



12,000 SQ. FT. BLOCK BUILDING on 2 floors, 2 walk-in coolers, 3 compressor units, 3 offices, recent furnace, lg septic system, commercially zoned lot, 150'x490'. **$40,000** with vendor financing available.

SOUTH MOUNTAIN: Operating service station with 3 bdrm living accommodation above garage. All equipment and tools included.

CON. 8, MATILDA: 25 surveyed acres, excellent building site, reforested with approximately 4,000 pine trees. **$16,500.**

Always a large selection of good operating dairy farms!

Christmas Craft Show and Sale
Nov. 10
10am to 5pm
Winchester Lions Hall
Winchester



- Wide selection of crafts from Golden Pond Crafts.
- Sturdy wooden toys, dolls (soft sculpture) - Matsell's Doll Studio
- Stoneware pottery - Liz Spencer
- Charcoal portraits - Joyce Geleynse
- Tatting, various items - Margret Atchison
- Assorted crafts by Sharon Devereaux
- Coats from Biersford
- Home baked goodies available in the kitchen.

Information:
Anne Lyon 989-2725
Doris Matsell 821-1185

It's here!
Colony Video
MIDNIGHT MADNESS Sale



HITACHI MICROWAVES starting at $359.00
HITACHI 14" COLOR TV only $349.00
3-YEAR COMPLETE WARRANTY
BIG SAVINGS ON 26" FLOOR MODEL TVs
GUARANTEED LOWEST PRICES ON VCRs, VHS OR BETA
PIONEER TAPEDECKS starting at $139.00
COMPLETE PIONEER SYSTEMS as low as $449.00
INCLUDES A 50 WATT RECEIVER, TURNTABLE AND PAIR OF SPEAKERS

Don't miss it!
BEST of savings, value and product.
SALE STARTS FRIDAY, NOV. 2, 1984
8:00AM UNTIL 12:00 MIDNIGHT
at Colony Square Shopping Centre
Highway 43 West, Kemptville
258-4165
or 258-3820

Winchester run set for Saturday

WINCHESTER — Winchester's annual one and five-mile runs have been slated for this Sat., Nov. 3 and everyone has been invited to take part in the dual event.

Jointly sponsored by the Seaway Valley Runners Association and the Royal Canadian Legion Branch 108, the event will offer a one-mile run through the village and a five-mile course which will start and finish on Main Street East, near the Royal Canadian Legion.



The organizers are providing categories for every level of runner and are hoping those who have yet to try the sport will register for the one-mile route which will start near the Legion on Main Street. From there it will run east to Mill Street, south on Mill to Fred St. and north along St. Lawrence to the start-finish line on Main Street.

Public school children are urged to take part in the short distance event, but are asked to have a parent sign for them when they register at the Legion headquarters.

Mary Rose Dawes, a member of the Seaway Valley Runners Association, says there are all kinds of prizes for participants, noting the generosity of sponsors and area businesses.

Registration for Saturday's event will take place at 9am at the Legion. The one-mile starts at 10am and the five-mile will go between 10:15 and 10:30am. Start-finish lines will be between the Legion and Sports Unlimited on Main Street.

No pre-registration is necessary, simply show up at the Legion between 9am and 9:45am and sign up.

Organizers are hoping for an improvement over last year's cold, wet, snowy conditions, noting an extention of our sunny, warm weather would be great.

Brian Cochrane rink in the Master's money

OTTAWA — Bryan Cochrane of Russell, curling under the sponsorship of Voyageur Pontiac, collected a semi-finalist portion of the $15,000 in prize money offered at the Carling O'Keefe Master's Bonspiel last week.

Curling with Cochrane on the Voyageur Pontiac rink were Ken Sullivan of Russell, Harry Adams of Ottawa and Bill Gamble of Russell. Curling out of the Ottawa Curling Club the Pontiac rink compiled a record of five wins and two losses in the Master's qualifying round. Their record moved them into Sunday's championship round where they met the top competitors in the prestigious event.

The opening game of the championship round pitted them against Earle Morris and his A-C Mechanical team. Voyageur Pontiac, under skip Cochrane, squeaked out a 6-5 extra end victory.

Semi-final action put Cochrane up against Al Harnden from Sault Ste. Marie. Harnden (Northern Ontario's 1983 Brier representative) proved to have the better team and he defeated Voyageur Pontiac 5-3. Cochrane's team was sent home with $1,000 for their efforts.

In the final draw, Gord Hess of Montreal defeated Harnden 6-2 to pick up the winner's prize of $4,500. Harnden claimed the runner-up prize of $2,000.

Voyageur Pontiac's rink was in action on Tues., Oct 30 in the Capital Region Major League (formerly Labatt's League) at the RCMP Curling Club. They are the defending champions in this league and all indications point toward another successful season.

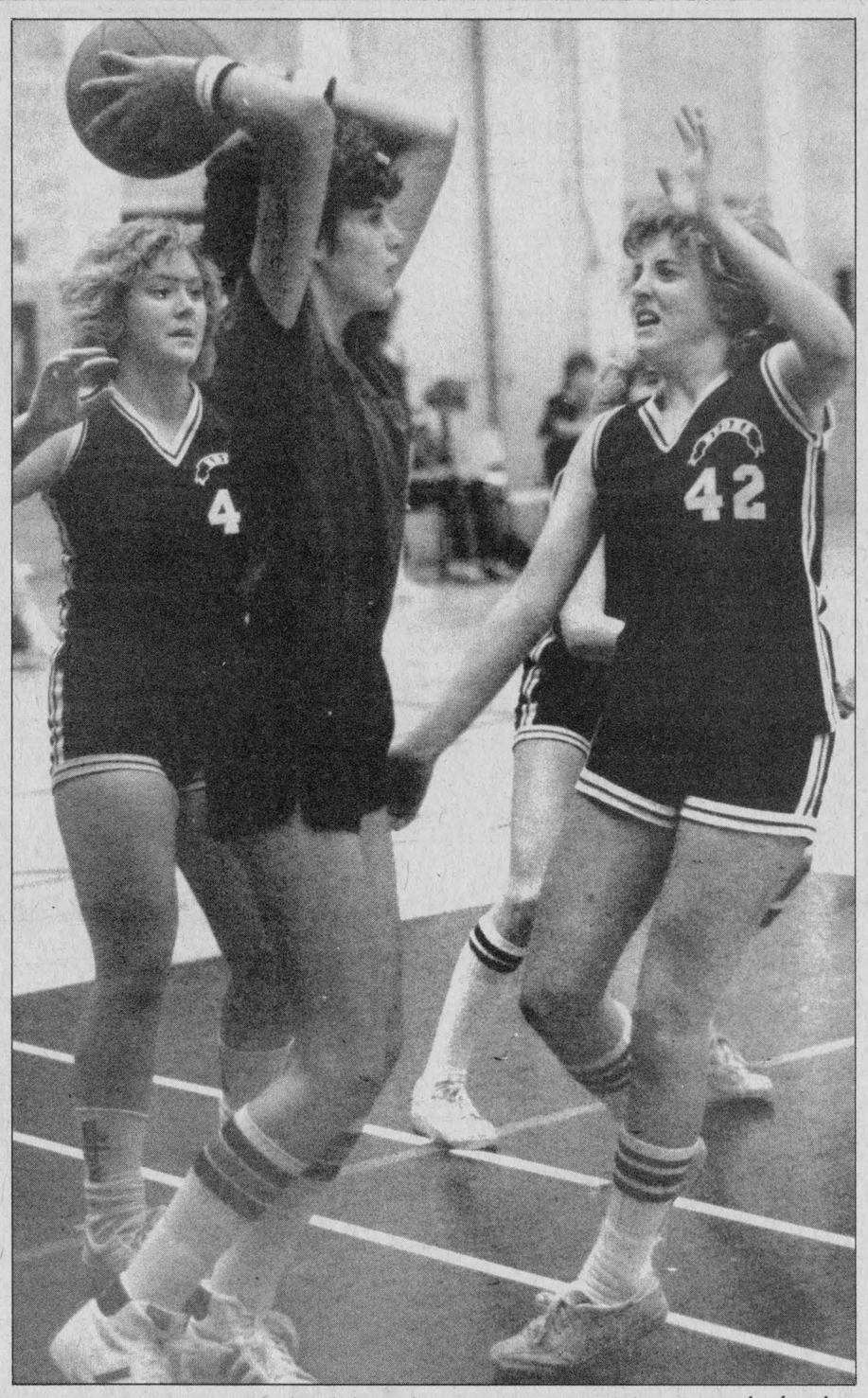

North Dundas' Laurie Buske, left, and Karen Milne had this Glengarry Gael in complete check. The North Dundas Devils surrendered a 10-2 first-quarter lead to the Gaels but rebounded to win 54-16.

Press Photo—Van Bridger

Sports '84

Devils split games with Warriors, Gaels

MAPLE RIDGE — Junior and Senior victories over the visiting Glengarry Gaels here last Thursday afternoon have put both the North Dundas District High School's girls basketball teams in position to lock up playoff berths.

Nancy Wilson's Senior Devils trimmed the Gaels 58-24 to improve their record to four wins and two losses. That second loss came right here on the home court last Tuesday when the powerful and undefeated Tagwi Warriors invaded the gym and downed the Devils 48-35. The Warriors have been the only Pool B team to defeat Dundas and last Tuesday's loss could be the last one of the campaign for the Seniors, who will finish off the season over the next two weeks with games against Seaway Spartans and Rothwell-Osnabruck Lancers — teams they have beaten before by scores of 54-19 (Seaway) and 53-46 (Osnabruck).

So if they continue to win in their final two games, Wilson's Seniors will wind up with six wins and two losses and second place to themselves.

"We don't know who we will have to challenge from the "A" Pool, but we will play someone from the city (Cornwall)," explained coach Wilson.

In their home games last week Chris Bowen's Junior Devils lost their second game against the division-leading Tagwi Warriors on Tuesday by a 48-20 count, but rebounded with a big 54-16 decision over Glengarry here last Thursday.

Thursday's victory moved the Junior Devils to a three-win four-loss mark. They played Bishop MacDonell Ravens in Cornwall on Tuesday and have games with Seaway Spartans and Rothwell-Osnabruck Lancers left to play. North Dundas has beaten both the Ravens (35-22) and the Lancers (49-21), but lost 39-30 to Seaway. An adjustment in the Seaway game allowed the Devils to come back from a large first-half deficit, so the possibility of three victories await the Juniors, who could finish as high as six wins and four losses.

AGAINST TAGWI

No one in the SD&G "B" Pool has been able to defeat Tagwi's Warriors and North Dundas' Devils couldn't do it here last Tuesday.

The Senior Devils lost 48-35, but coach Nancy Wilson said she was, "really pleased with the girls' game."

"We played their top two girls, Kelly Conroy and Tracey Hollingdrake man-to-man and they still scored 19 and 22 points (respectively). They are just two super athletes. They made some exceptional moves to beat the coverage and deserve a lot of credit, but so do our girls. They improved over the first loss, holding them to fewer points. Tagwi is just a better team and their record shows it."

The first time out the Senior Warriors, behind Conroy and Hollingdrake downed the Devils 48-23. This time out the Devils scored 35 on the Tagwi defence and kept the offence to 48 points, 41 of those went to Conroy and Hollingdrake.

Patti Milne led North Dundas with 11 points. Cindy Ace had six while Donna Koekkoek and Julie Lamb hooped for four each. Carole Droppo, Rhonda McIntosh and Nicole VanVlaanderen added two each.

In the Junior contest the Warriors won by a 48-20 count, down from the 55-24 win they took on their own court earlier in the season.

Heidi Hollingdrake led Tagwi with 20 points. Julie Bender had 18.

Tracie McVey paced North Dundas with six points. Jenny Lamb and Beth VanVlaanderen supplied four apiece while Linda Hamelin and Karen Milne had two each.

SLAM GLENGARRY

Both Devil squads enjoyed big victories here last Thursday. The Juniors romped to a 54-16 decision and the Seniors won handily 58-24.

The Junior Devils fell behind 0-2 in the first quarter, but were ahead 21-10 at the half, outscoring their opposition 19-0 in the second period. They dropped in 17 third-quarter points and gave up just six points in the entire second half, three in each quarter.

Jenny Lamb and Tracie McVey led the North Dundas' shooters with 12 points each. Kerri-Lynn Thompson had 10 and Pam Geertsma hit for eight. Laurie Buske and Linda Hamelin sunk five points each and Inge Matthiesen hit for a pair.

W. Sheppard shot four for the Gaels.

Dundas' Seniors had three regulars out of their lineup due to injury, Noreen Milne, Carole Droppo and April VanVlaanderen and had to put guard Rhonda McIntosh at forward. Her first game at that position netted McIntosh eight points. Patti Milne led the offence with 11 points. McIntosh Danielle Gryspeerdt and Cindy Ace all had eight points. Donna Koekkoek added nine. Carole Anderson and Julie Lamb sunk four each. Nicole VanVlaanderen hooped six.

North Dundas' next home date is Thurs., Nov. 8 when Seaway Spartans pay a visit to the Ridge.

No stopping Navan

Metcalfe Jets latest victims of high-flying Grads

METCALFE — Seven games into the 1984-85 Junior B season and the Navan Grads have yet to taste defeat. And if last weekend's results against the Metcalfe Jets are any indication, it may be some time before the Grads will be forced to partake in such a feeding.

Here on Friday night the seven and zero Grads trimmed the defending Eastern Ontario Junior B champion Jets 8-1. Sunday night in Navan the hometown squad bounced their visitors 11-3 to sweep yet another series.

To date the Grads have taken two games from Winchester Hawks, two from the Metcalfe Jets, two from the Char-Lan Rebels and one from the Clarence Creek Beavers — a record that has made them shoe-ins for the Boxing Day Tournament in Winchester.

In their seven wins the Grads have outscored the opposition 65-24, proving they are to this point the class of the Alex English Division.

Al Duncan, assistant coach with the Jets last year, says seven players eligible to return from last year's championship squad have opted out of Junior B hockey this year, including star netminder Stewart Patterson, and that hurts. He says a rookie defence and overall in-experience has also taken its toll on the Jets, whose record dropped to two wins and four losses with the double setback to the Grads.

Jets' coach Ruggles Pritchard and his squad will host the Winchester Hawks here this Friday night (Nov. 2) and then they hit the road for back-to-back games travelling to Char-Lan for a Saturday night (Nov. 3) game against the Rebels before moving on to Clarence Creek for an encounter with the Beavers on Sunday (Nov. 4). Three victories in a full weekend could put the Jets back in the thick of things as they, along with the Winchester Hawks, are just two points behind both Alexandria and Char-Lan, the division's only other teams (along with Navan) with above 500 averages.

8-1 FRIDAY NIGHT

Here on Friday night Bruce Hickson fired in two first-period goals and Leo Duford hit for a single in the opening 20 minutes as the Grads charged into a 3-0 first-period lead. They went ahead 4-1 in the second frame and cranked it up for four unanswered markers in the third period, skating to a 8-1 victory.

Bruce Hickson totalled the most points for the winners, scoring two goals and adding two assists. Ghislain Lacasse potted the most goals — three. Joel Lalonde, Leo Duford and Tom Wardle clicked for singles. Lalonde, three; Mario Brisson, two; Rob Fontaine, two; Dave Bergeron, two; Steve Lawlor, Kevin Caldwell, Rob Laurin, Julian Binavince and Norm Rochon all had assists. Scott Martin was the winning goalie.

Jeff Hope ruined Martin's shutout when he connected from Jeff Flichel and Darcy Provost at 12:16 of the second period.

BLACK SUNDAY

Things went from bad to worse for the Jets Sunday in Navan as they went down under the Grads' awesome attack, losing 11-3. Metcalfe became the third squad to surrender 10 or more goals to the division leaders.

Scoring leader Bruce Hickson led the attack with three goals and two assists. Rob Laurin (two goals, two assists), Ghislain Lacasse (two goals, one assist), Tom Wardle (two goals, one assist), Julian Binavince (one goal, two assists) and Steve Lawlor (one goal, one assist) topped Navan's point producers.

Darcy Provost, Barry Taylor, and Craig Barton-Hill scored for Metcalfe. Mike Pratt, Robin Hughes and Mike Cavan had assists.

Friday night's game produced 22 Jets' minors and 18 Navan penalties. Sunday Navan took 17 minors and the Jets were whistled for 13 infractions.



Hawks' Ben McIntosh, left, displays perfect form completing a poke check on a charging Clarence Creek forward. The defensive move has to be clean and precise or the attacking player can take a free pass to the defender's net. McIntosh, a product of the Hawkesbury "AA" Midgets, made the check and stymied the forward during last Friday night's Junior B encounter. Winchester defeated Clarence Creek 7-3.

Win pair by a goal

MORRISBURG — Morrisburg Lions scratched out a pair of one-goal victories over the past weekend to move into the win column in the Rideau-St. Lawrence Division for the first time.

Here last Friday night the Junior B Lions opened at home by downing second-place Kemptville 73's 9-8. Sunday in Athens Dan Bruyere scored twice to move the Lions to a 6-5 win over the Aeros.

Morrisburg now has a record of two wins and three losses and stands fifth of eight teams in this Eastern Ontario Junior B division.

Brockville who trimmed Westport 8-2 Friday night leads the division with six wins and no losses. Kemptville is second with a four and two mark, Westport and Prescott have three and two records and six points each.

Morrisburg has four points while Athens and Cardinal have two each. Spencerville is still looking for their first point.

On the weekend Brockville downed Westport 8-2, Morrisburg nipped Kemptville 9-8, Cardinal edged Spencerville 5-4, Prescott outlasted Westport 7-6 and Morrisburg squeaked past Athens 6-5.

Morrisburg Lions host Brockville Tikis this Friday (Nov. 3) at 8:30pm.

Moore, Quaile two-goal efforts spark Raiders to first points

WINCHESTER — Two-goal efforts by Larry Moore and Ken Quaile sparked D's Raiders to their first victory of the two-week old Winchester Town Hockey League season here last Tuesday. The Raiders squared their record at one and one, defeating CountryBoy Blazers 5-2.

In the opening game of the evening Aqua Fun Flyers scored their second consecutive 6-2 victory. On this occasion they used that score to down Country Kitchen Kings. Both the Kings and Blazers fell one point behind the Raiders as a result of these losses.

Raiders took a 3-0 first-period lead on the CountryBoy on goals by Ken Quaile, who scored unassisted at 18:23. Al Porteous, who connected from Dave Kerr and Larry Moore at 1:33 and Moore who slapped in a pass from Kerr and Levere at the 22-second mark.

Brent Theede scored from Reg Hyndman at 2:36 of the second period to get CountryBoy on the board.

Four minutes and 15 seconds into the final period Vince Lynch grabbed a pass sent his way by Jim Shaw and Brian Cobdon and with some nifty moves beat Kevin Baldwin to get the Blazers to within a goal at 3-2.

Raiders came back to lock up the victory with goals by Moore at 8:35 and Quaile with 2:34 to go. Quaile and Grey Allan assisted Moore and Quaile's goal was unassisted.

Kevin Baldwin posted the win, Dan Hogaboam took the loss. Raiders took four of the game's seven minors.

NUMBER TWO FOR FLYERS

Aqua Fun Flyers took a 1-0 first-period lead on a perfect wrist shot by Al McLean at 13:35 of the first period and never looked back against the Country Kitchen Kings, cruising to a 6-2 win.

Steve Plummer paced the Flyers to their second straight 6-2 decision, scoring twice and assisting on two others. Al McLean snapped in that first period shot and added three assists for a four-point night. Steve "S" Ault and Brian Dagleish each had a goal and one assist for the winners. Tom Kirkwood snapped in a single marker when he finished off a two-way play from Dick Christie and Don Marcellus in the second period. Butch Oldford had one assist.

Kings didn't ruin Dan MacMartin's shutout until the 14:55 mark of period three when Bob Crouthers scored. Larry Berry potted the other goal at the 6:23 mark. Lawrence Allen, John Rowe and Bob Crouthers had the assists.

Veterans lead Hawks to win

WINCHESTER — A pair of veterans led the Winchester Hawks to their second consecutive Eastern Ontario Junior B Hockey League victory here last Friday night.

Keith Moore and Terry Barkley each hit for a pair of goals in the Hawks' 7-3 decision over the Clarence Creek Beavers. The win was the Hawks' second straight and second in a row over the Beavers. Winchester snapped their four-game losing string in Clarence Creek, skinning the Beavers 10-5 a week before Friday night's 7-3 decision.

The record of two wins and four losses certainly isn't earth shattering, but it does keep the Hawks tied with Metcalfe Jets and just two points back of Alexandria and Char-Lan Rebels, who with three wins in five starts are eight points behind the amazing Navan Grads.

Saturday night in Cornwall the Hawks dropped a 4-1 exhibition decision to Cornwall College Roadrunners. Gary Klein-Swormink set up Ben McIntosh for the Hawks' lone goal in the final minute of play. Bill Murphy's Roadrunners were outshot by the Hawks, but led 1-0 after a period and were still up 1-0 after two periods. Mark Whittaker had three goals for the college team and Randy McGillis supplied excellent goaltending.

Coach Bob Byrnes juggled his lineup for Saturday's exhibition, inserting Rene Bongard and Ron Seguin, who finally obtained their releases from the Kemptville 67's. Defenceman Brent Carkner, who was injured in the pre-season while playing with the Brockville Junior A Braves, played his second game in Cornwall after getting his first start in Friday's 7-3 win over Clarence Creek.

Veterans Mark Smith, Terry Barkley and Vince Cousineau didn't play in Cornwall.

Rookie forward Mike Harper had to be carried from the ice in Saturday's game and has been lost indefinitely due to stretched ligaments in his right ankle.

Harper's injury clears the way for either Bongard or Seguin and leaves the coach with some adjustments for this weekend. He originally wanted to go with 15 skaters, three units of five. Friday the Hawks are in Metcalfe to face the Jets who are coming off two big losses to the Navan Grads. Sunday afternoon the Alexandria Glens, enjoying a good start will be in Winchester for a 2:30pm start.

WIN NUMBER TWO

Hawks led the Beavers 2-1 after a period of Friday's contest, clicking on a pair of powerplay goals. Keith Moore opened it, scoring from Trevor McClatchie and Mark Smith at 7:10. Defenceman Marc Plouffe ripped in another powerplay marker at 4:23, converting a pass from Chris Lynch into a 2-1 lead.

The Creek grabbed a 1-0 lead when Yves Lavictoire scored at 18:02.

It was 4-3 after 40 minutes of play. Beavers tied it up at two on Pierre Payant's goal at the 19:00 mark, but McClatchie put the Hawks up 3-2 when he hit from Smith and Moore at 17:29. Terry Barkley upped it to 4-3 when he notched a short-handed goal at 7:32. Smith and Plouffe helped out while killing a penalty.

Jeff Henry fired in the final Beaver goal at 6:50 of the middle frame, closing the gap to 4-3.

Stout goaltending by Jamie McGuire and a solid offence netted the Hawks three unanswered goals in period three.

Moore scored from Smith at 16:55, Barkley hit from Moore and Andy MacDonald at 12:58 and Kirk Barkley scored his first Junior B goal on a great breakaway effort set up by Kevin Henry at 6:08.

Jamie McGuire stopped 33 of 36 Beaver drivers while Francois Beauchemin had to be sharp, stopping 41 of 48 Winchester shots.

Each team took seven minor penalties.

Smith's four assists leaves him with 11 in six games. He is tied with scoring leader Bruce Hickson of Navan in that department.

Moore's four-point night moved him to within a point of team leader Trevor McClatchie. They along with Smith are in the divison's top 10 scorers list.

Team assistant GM-coach Ken McClatchie reports trainer Mike Erikson sidelined for over a week with a back injury should be back on the bench for this weekend's action.

Capitals drop two

WINCHESTER — After reeling off three victories in their first four games, the Winchester Capitals' exhibition hockey record has fallen to three and three.

Here Sunday morning the Caps dropped a three-goal 9-6 decision to Doug Coleman's Blue Knights. Darrell Shelp and Peter Marriner paced the Knights with hat tricks. Frank Bols and Dave Coleman banged in single goals.

Al McLean was top shooter for the Capitals, scoring three goals. Jim Fawcett, Dale Hutt and Lloyd Fawcett all snapped in single goals for Winchester.

Sunday evening in Russell the home team dropped the Winchester squad 7-5.

Terry Kittner scored two goals for the Capitals while Tom Kirkwood, Pete Filion and Lloyd Fawcett fired singles.

This Sunday (Nov. 4) the Capitals will host the OPP All-Stars in a game set for noon.

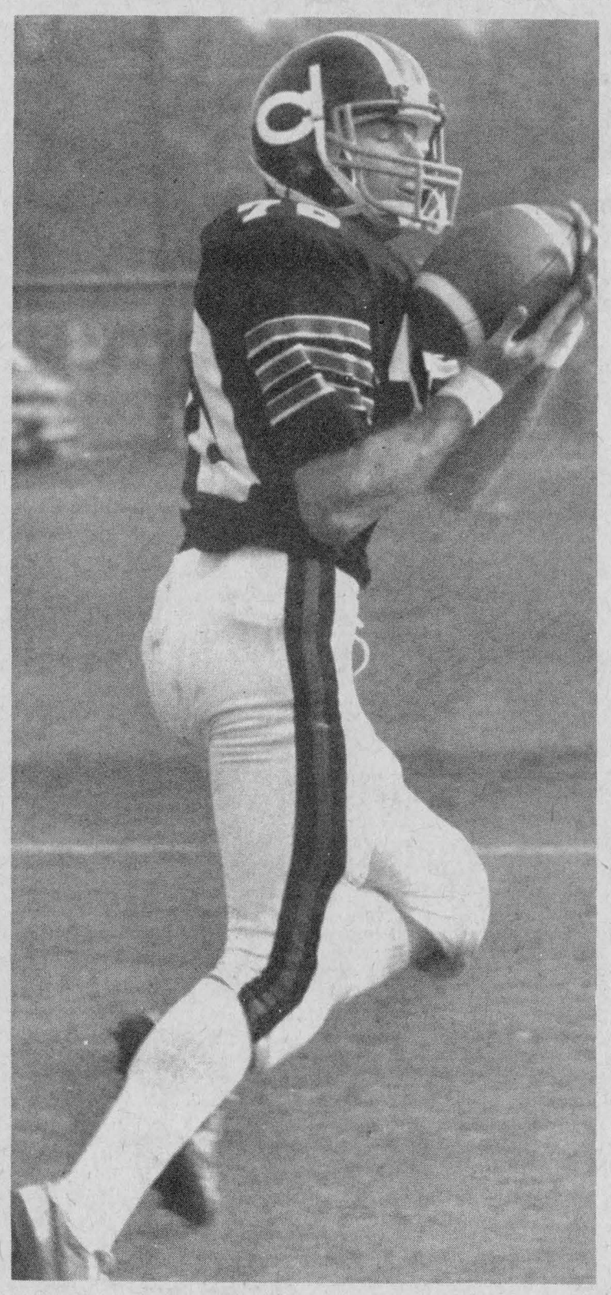

John Dawley capped another successful university football season this week when he was named the 1984 Ontario/Quebec Inter-Collegiate Football Conference's all-star receiver. Dawley, who has several Carleton University Raven records to his record, was joined by Raven punter Jeff Morris of Prescott on the dream team.

Photo by Morris

Winchester native all-star receiver

OTTAWA — John Dawley, a wide receiver with the Carleton University Ravens football team, was named all-star wide receiver in the Ontario-Quebec Intercollegiate Football Conference on Monday. He is the son of Mr. and Mrs. Ray Dawley of Nepean, formerly of Winchester.

The sure-handed, 22-year-old receiver, was his team's nomination for the position and won the all-star selection over players from teams at Ottawa U, McGill, Bishop's, Concordia and Queen's.

This year has has had 25 receptions for 442 yards, giving him an average of 17.7 yards per catch. He has also picked up two touchdowns for the Ravens, who meet Bishop's University this Saturday in the OQIFC semi-final playoffs. He had the fifth best receiving average in Canadian university football this season.

"John's strength," said Carleton coach Ace Powell Tuesday morning, "is his ability to get open and to run very disciplined patterns. John is difficult to cover on a one-on-one situation because of his complete concentration on the ball. He has an exceptional ability to always go to the football which makes it very difficult for one person to cover him effectively."

"If he was a bit quicker," Powell said of the 5'10", 170-pound receiver, he could play in the CFL. If you want to compare him to anyone in football today, it would have to be to Brian Kelly."

Dawley, who is playing his third year for the Ravens, holds the Carleton record for the most passes in one game (15 against Ottawa U in the 1983 Panda Game).

Also named to the all-star team for the second year in a row for the Ravens is punter Jeff Morris. He is the son of Mr. and Mrs. John Morris of Prescott and a nephew of Mrs. Eva Johnstone and Mrs. Isobel Baker of Winchester.

Morris led the nation with his 44.8 punting average this year and set Carleton records this year for the top season and career punting average, longest punt (87 yards), longest field goal (47 yards) and longest kickoff (90 yards).

As well as being the team's top receiver this year, Dawley also holds the ball for Morris' field goal and convert attempts.

•Sports Scoreboard•

Alex English Division Junior B Hockey League

WEEKEND SCORES:
Oct. 26: Winchester 7, Clarence Creek 3
Navan 8, Metcalfe 1
Char-Lan 5, Alexandria 4
Oct. 27: Char-Lan 6, Clarence Creek 1
Oct. 28: Navan 11, Metcalfe 3
Alexandria 7, Clarence Creek 3

STANDINGS	GF	GA	W	L	T	Pts.
Navan Grads	65	24	7	0	0	14
Alexandria Glens	34	21	3	2	0	6
Char-Lan Rebels	27	27	3	2	0	6
Winchester Hawks	36	40	2	4	0	4
Metcalfe Jets	22	38	2	4	0	4
Clarence Creek	28	62	1	6	0	2

TOP SCORERS	G	A	Pts.
Bruce Hickson, Navan	13	11	24
Rob Laurin, Navan	6	14	20
Leo Duford, Navan	5	8	13
Tom Wardle, Navan	8	4	12
Charlie Giroux, Alexandria	7	5	12
Trevor McClatchie, Winchester	6	6	12
Joel Lalonde, Navan	3	9	12
Mark Smith, Winchester	1	11	12
Keith Moore, Winchester	5	6	11

Winchester & District Industrial Hockey League

OCT. 29 RESULTS:
Winchester Hydro 3, Nestle North Stars 1
Ault Food Flames 6, Winchester Cheese 3

STANDINGS	GF	GA	W	L	T	Pts.
Hydro	9	3	3	0	0	6
Aults	16	8	2	1	0	4
Cheese	8	11	1	2	0	2
Nestle	5	16	0	3	0	0

TOP SCORERS	G	A	Pts.
Curtis McMillan, Aults	6	2	8
Pete Marriner, Aults	2	5	7
Terry Gove, Aults	3	1	4
Terry Kittner, Hydro	3	1	4
Keith McRoberts, Hydro	1	3	4
Mark Guy, Cheese	3	0	3
Pete McIntosh, Hydro	1	2	3
Grant Simpson, Aults	1	2	3
Larry Moore, Aults	0	3	3
Lyle Servage, Nestles	2	0	2

Winchester Town Hockey League

OCT. 23'S RESULTS:
Aqua Fun Flyers 6, C.K. Kings 2
D's Raiders 5, C.B. Blazers 2

STANDINGS	GF	GA	W	L	T	Pts.
Aqua Fun Flyers	12	4	2	0	0	4
D's Raiders	7	8	1	1	0	2
CountryBoy Blazers	6	9	0	1	1	1
Country Kitchen Kings	6	10	0	1	1	1

TOP SHOOTERS	G	A	Pts.
Steve Plummer, A.F.	4	3	7
Al McLean, A.F.	2	4	6
Larry Moore, D's	2	2	4
Stephen Ault, A.F.	1	3	4
Brent Theede, C.B.	2	1	3
Ken Quaile, D's	2	1	3
B. Crouthers, C.K.	1	2	3
Reg Hyndman, D's	1	1	2
Don Griffith, C.K.	1	1	2
Mike Ccusineau, A.F.	1	1	2

Winchester & District Broomball League

OCT. 28 RESULTS
Morewood 3, Toyes Hill 1
Ormond 2, Osnabruck 0
Finch 4, Crysler 2
Dunbar 8, Newington 1

STANDINGS	GF	GA	W	L	T	Pts.
Dunbar	17	3	5	0	0	10
Ormond	17	4	5	0	0	10
Finch	23	8	3	2	0	6
Morewood	11	11	3	2	0	6
Crysler	10	15	2	3	0	4
Toyes Hill	9	17	1	4	0	2
Osnabruck	11	27	1	4	0	2
Newington	7	21	0	5	0	0

BIG SHOOTERS	G	A	Pts.
Mike Hoogeveen, Finch	3	4	7
Rene Dumoulin, Finch	4	2	6
Tim Dewar, Finch	4	2	6
Bill Robinson, Ormond	4	2	6
Pierre Roy, Dunbar	2	4	6
Gerald Ebby, Morewood	1	4	5
Dave Dumoulin, Finch	1	4	5
Steve Boucher, Crysler	3	1	4
Dave Petersen, Finch	3	1	4
John Templeton, Dunbar	3	1	4

Metcalfe Town Hockey League

SUNDAY'S RESULTS:
Gebara's Whalers 7, McVey's Bulls 3
Young's Hawks 4, Franey's Bruins 3

STANDINGS	GF	GA	W	L	T	Pts.
Young's Hawks	40	15	7	0	0	14
Gebara's Whalers	23	17	3	3	1	7
McVey's Bulls	21	30	3	4	0	6
Franey's Bruins	11	32	0	6	1	1

TOP GUNS	G	A	Pts.
Jeff Stanley, Hawks	10	6	16
Neil Quinn, Hawks	9	7	16
Steve Wade, Hawks	5	8	13
Pete Nooyen, Bulls	6	6	12
George Nesbitt, Whalers	7	2	9

High scores at Sutton's

Tuesday Night, Oct. 23

Ladies' high single: Evelyn Cowan, 195. Ladies' high cross: Barb Brogan, 506.

Men's high single: Cliff Brogan, 298. Men's high cross: John Beuman, 597.

Over 500: Frank Acres, 515; Lorne Harrison, 614; Charlie Wallace, 562; Cliff Brogan, 775; Mac Ferguson, 501; Ian Linton, 511; Earl Hanes, 506; Barb Brogan, 506; John Beuman, 597.

Wednesday Night, Happy Gang

High single: Lillian Girouard, 233. High cross: Marion Renwick, 526.

Over 500: Lillian Girouard, 566; Marion Renwick, 526.

High Rollers

Men's high single: Ray Dignard, 207. Men's high cross: Bob St. Pierre, 615.

Ladies' high single: Bev Downes, 229. Ladies' high cross: Bev Downes, 558.

Over 500: Ray Dignard, 609; Ann Dignard, 518; Bob St. Pierre, 615; Richard Lafrance, 525; Bev Downes, 558; Rick Applejohn, 526.

Oct. 25, Glamor Girls

High single: Marion Toop, 260. High cross: Marion Toop, 711.

Over 500 club: Marion Toop, 711; Joyce Angus, 508.

Matilda league

Men's high single and triple: Roy Hansma, 341 and 780.

Ladies' high single: Marilyn Payne, 277. Ladies' high triple: Doris Tinkler, 726.

Team standings: Walter Patterson, 21,513; Gabrielle Hutten, 21,096; Roy Hansma, 21,032; Doris Tinkler, 21,029; Percy Robertson, 20,901; Noel Lalonde, 20,496.

Hidden score: Bert Smail, 645.

Pee Wees assemble 'A' squad

WINCHESTER — Winchester and District's Minor Hockey Association's Pee Wee division will ice a squad for competition in the Upper Canada Minor Hockey League's "A" division.

The team was runner-up to the champs from Morrisburg in the UCMHL's "B" division last season and is preparing for a big step up in competition with a series of exhibition games and practices. The team, coached by Dave Armstrong and assistant Al Van Bridger, is carrying 10 skaters and goalie Craig Lyons and will open their regular campaign on Sat., Nov. 10 in Athens against the powerful Flyers. Smiths Falls Settlers will provide the opposition for the Hawks' first home game on Nov. 12 (7pm).

The "A" Hawks opened their pre-season in Embrun on Oct. 23 and battled the high flying Panthers to a 2-2 draw. On Oct. 25 they nipped North-Glen-Stor Pee Wee B's 4-3 in Finch and skated to a 6-3 win over the same squad here Monday night. This Saturday they travel to Prescott for a match with the Ramparts.

IN EMBRUN

It was an end-to-end scoreless contest game in Embrun last Tuesday with Hawks' Craig Lyons and Panthers' Rusty Vachon playing perfect nets. Embrun finally broke the contest open in the third period, getting back-to-back goals from Alain Gignac. He scored with 3:38 left and 1:40 to play in the game.

Hawks rebounded with their first goal with just 1:13 to play when Chad Benoit scored from Tony Holmes.

Doug Armstrong tied it up on a breakaway with 51 seconds on the clock.

NORTH-GLEN-STOR

Hawks took a 2-0 first-period lead in Finch last Thursday when defenceman Jayme O'Reilly scored from the point on a play set up by Chris Van Bridger and Doug Armstrong. Chad Brandimore made it 2-0 when he tipped in another O'Reilly drive from the blueline. Armstrong also drew an assist.

Chad Benoit put in Winchester's third goal at 11:35 of the second frame, scoring from Chris and Tony Holmes. Cory Coons whipped in a Doug Armstrong rebound with 6:25 to go in period three to ensure the 4-3 win.

Marc Genier, John Grady and Anson Acres replied for N-G-S.

In Monday night's rematch the Hawks took a 3-1 first-period lead and skated to a 6-3 win over N-G-S. Doug Armstrong tied it up with a goal at 10:05, scoring from Cory Coons and Chad Brandimore. Chad Benoit then fired in two goals, scoring unassisted at 8:41 and from Brian Helmer at 4:18.

Doug Armstrong took a clearing pass from Chris Van Bridger and broke up ice and made it 4-0 at the 1:00 mark of period two. Brian Helmer then skated the length of the ice at 3:45 and dumped in Hawks' fifth goal. Another breakaway by Armstrong with 2:32 left in the game made it 6-2 after two periods.

Jeremy Lontens, Marc Genier and John Grady scored for N-G-S.



A Future for Angela . . .
A Future for the War Amps
And when there are no more War Amputees?

A question we are asked, and we have a very good answer. Angela Craig is a member of our Child Amputee Program and wears a special myo-electric arm and hand the War Amps helped to provide. This kind of help, and the many programs we operate, will continue far into the future because when there are no longer War Amputees, we will become THE CANADIAN AMPUTEES FOUNDATION and will continue to offer children like Angela every hope for the brightest future.

Amputees helping amputees. Our legacy will live on

Wish to call us? Dial toll free: Metro Toronto residents: (416) 488-0600 Area Codes 519, 613, 705: 1-800-268-8821 All other codes: 1-800-268-8917. The War Amputations of Canada is a registered charitable organization operated on a non-profit basis, under the control and direction entirely of our own members. Should you wish further information please do not hesitate to contact us. Charitable Institution Registration number: 0286831-09-13 Donation Address: War Amputations of Canada, Key Tag Service, 140 Merton Street, Toronto, Ontario M4S 1A5

PRO SPORTS UNLIMITED

Just arrived
THE HOTTEST SKI CLOTHING ON THE SLOPES!
"DISTINCTIVELY CANADIAN"

SKI CANADA
SUN ICE
Official supplier to Canada's National Ski Team.

sunice

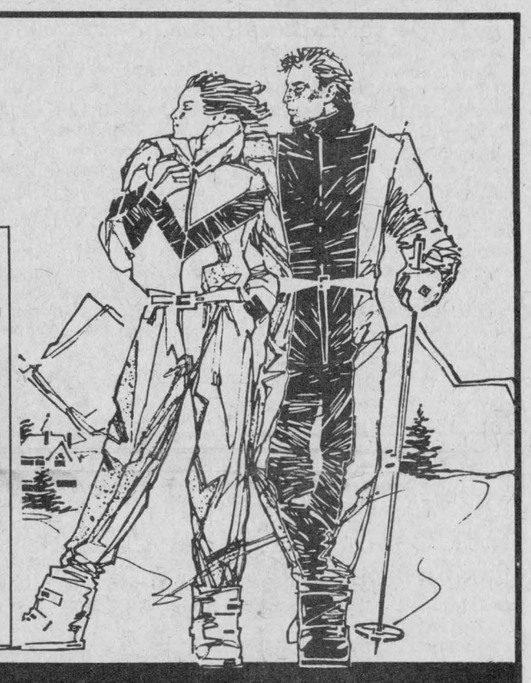

SKI CLOTHING:

Ambridge Thompson Down Filled Ski Jackets Men's and Ladies' Reg. $230.00	White Stag Men's and Ladies' Ski Suits and Jackets	Men's and Ladies' Turtle Necks	Special Rack Men's White Stag Ski Jackets	Children's Ski Suits and Jackets	Topher 85 Collection	Topher Ski Toques
$120.00 SUPER OCT. PRICE	UP TO 40% OFF New colors, new styles.	$10.99 Reg. $18.00	1/2 Price	20% OFF	UP TO 40% OFF	Value to $15.00 $5.99 OCT. SALE PRICE

SAVE - SAVE - SAVE - SAVE - SAVE - SAVE - SAVE - SAVE - SAVE - SAVE

BLIZZARD SPYDER Recreational ski at a price that can't be beat.	FISCHER MAGNUM Great performance ski.	BLIZZARD THERMO RS For the skier who needs the extra edge.	ROSSIGNOL CHALLENGER Reg. $225.00	DYNASTAR STRATUS	DYNASTAR OMELITE Own these skis and you own the mountain.
SALE PRICE $160.00	SALE PRICE $169.99 NOV. PRICE $240.00	SALE PRICE $269.99 NOV. REG. $380.00	SALE PRICE $139.99 OCT. SUPER BUY	SALE PRICE $149.99 NOV. PRICE $210.00	SALE PRICE $199.99 NOV. PRICE $300.00

Sale SKI BOOTS Sale
NORDICA—SALOMON—MUNARI—TRAPPEUR

KNEISSL WHITE STAR SKIS Adult Beginner	DYNASTAR STRATUS SKI Advancing Beginner	BLIZZARD SPYDER SKI
LOOK 39 BINDING SKI BRAKE SCOTT METRIC POLE INSTALLATION PACKAGE PRICE $169.99	SALOMON 347 BINDING SKI BRAKE SCOTT METRIC SKI POLE INSTALLATION PACKAGE PRICE $269.99	TYROLIA 280D BINDING SKI BRAKE SCOTT METRIC POLE INSTALLATION PACKAGE PRICE $279.99

FISCHER COBRA SKI	HEAD EDGE SKI
TYROLIA 280D BINDING SKI BRAKE SCOTT METRIC POLE INSTALLATION PACKAGE PRICE $289.99	SALOMON 647 BINDING SKI BRAKE SCOTT ELITE POLE INSTALLATION PERFORMANCE PACKAGE PRICE $299.99

HOT NEW '84-'85 **SALOMON SX91E** On Sale Now!

CROSS COUNTRY:
All packages include:
Skis - Poles - Boots - Bindings

Jr. Karhu Package
Waxless foam core ski . . . $69.99

Jarvinen Waxless Ski
Package Price $89.99

Karhu 101 Bear Claw
Package Price $109.99

Sale continues until Nov. 3

PRO SPORTS UNLIMITED
493 Main St., Winchester 774-3346
135 Prescott St., Kemptville 258-5982

HAWKS

Alex English Division Jr. B Hockey

Sun., Nov. 4
Alexandria Glens
vs.
Winchester Hawks
2:30pm
Winchester and District Arena

Children's Day
Free admission for kids under 12, accompanied by an adult.

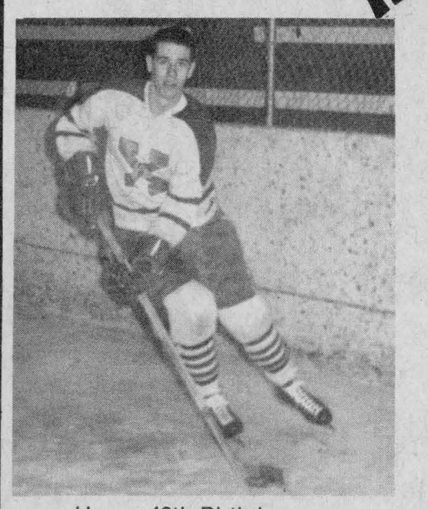

Happy 40th Birthday, Coach!

Winner of last week's 50/50 Draw
Murray Hyndman, Mountain, $28.50

This ad sponsored by:

Drewery Pontiac Buick GMC
774-2360 Winchester 1-800-267-7608

MR.GROCER

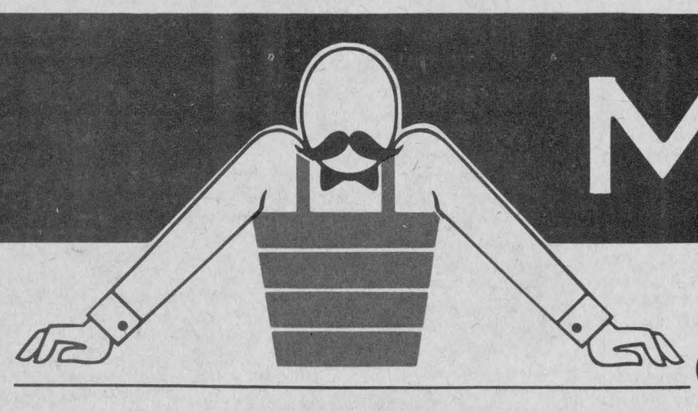

Supplied by Willett Foods Limited.

Our prices bring you in
Our people bring you back

Independently owned and operated

DON'T FORGET SENIOR CITIZEN'S DAY EVERY THURSDAY

Sunshine
English Muffins
Bonus Pack of 9
.69

All Purpose
Five Roses Flour
10 kg **7.49**

York
Fancy Peas or Kernel Corn
344, 398 mL Tin
2/.99

Assorted Varieties
Lipton
Cup-A-Soup
Pkg. of 4
.79

Plain Polski, Garlic Coronation
Dill Pickles 1 L Jar **1.49**

York Choice Halves
Bartlett Pears 398 mL Tin **.79**

Kraft Pure 250 ml
Strawberry or Raspberry Jam **1.19**

Becel Soft
Margarine 454 g Container **1.29**

All Purpose
Five Roses Flour 2.5 g Bag **2.49**

Bonus Pack
Frys Cocoa 300 g Container **2.69**

Brookside Sliced
White Bread 450 g Loaf **.59**

Coca Cola & Sprite ONLY 24x280 ml tins **5.99**

Assorted Colours, White Swan
Paper Towels 2 Roll Pkg. **.89**

Sprite, Diet Sprite, Diet Coke
Coca Cola 1.5 L Btl. +.30 deposit **.79**

Prior Pack
Salada Tea Pkg. of 100 **1.69**

Nabisco
Shreddies 800 g Box **2.29**

Frozen Sun Crop
Orange Juice 341 mL Tin **.79**

Frozen Sau Sea
Shrimp 142 g Pkg. **1.49**

Crosse & Blackwell
Seafood Sauce 250 mL Container **1.09**

Frozen Bluewater
Ocean Snacks 8 oz. Pkg. **1.69**

Frozen Highliner Haddock
Fish Sticks 350 g Pkg. **2.49**

Frozen Carnation
Ranch Cuts 500 g Pkg. **.69**

Bye the Sea in water or oil 184 g tin
Chunk Light Tuna **.99**

Kraft White Mini
Marshmallows 250 g Pkg. **.69**

Liquid Dish Detergent
Sunlight 500 mL Btl. **.99**

Planters
Peanut Oil 1 L Btl. **3.99**

Frozen Highliner
Fish and Chips 950 g **1.99**

MEAT

Cut from Canada Grade "A" Beef Wing Steaks or
T-Bone Steaks
7.01 kg
3.18 lb.

Cut from Canada Grade "A" Beef
Sirloin Steaks
6.57 kg
2.98 lb.

Fresh Side
Pork Spareribs
kg. **3.26/1.48** lb.

Schneiders Side
Sliced Bacon
500 g Pkg.
2.78

Frozen Schneiders
Oktoberfest Sausage
500 g Pkg.
2.48

Schneiders All Beef or
Red Hot Wieners
450 g Pkg.
1.98

Bittners
Black Forest Ham **8.77** kg / **3.98** lb.

Schneiders Regular or All Beef
Bologna 500 g Pkg. **2.58**

Frozen Schneiders Mini Sizzlers
Sausages 500 g Pkg. **2.48**

Frozen
Bittners Brats 450 g Pkg. **2.38**

Frozen New Zealand Lamb
Shoulder Chops **4.81** kg / **2.18** lb.

Frozen Whole Pacific
Pink Salmon **3.92** kg / **1.78** lb.

Shopsy's SPECIAL
Reg. or all beef
Wieners 454 g **1.48**

DELI

Schneiders
Sliced Meats
Mac & Cheese, Chicken Loaf
Luncheon, Dutch, French Onion
100g **66/2.98** lb.

Bittners Cooked
Beef Salami **.55** 100g / **2.48** lb.

Schneiders Blue Ribbon
Bologna **.44** 100g / **1.98** lb.

BAKERY

"Fresh from the Oven"
Apple Pie
680 g **.99**

"Fresh from the Oven"
Wheat Bread
18 oz. Loaf
.69

From Our Snack Bar
Great for Lunch
A PIECE OF
Hot Pizza
AND SMALL **Pepsi**
1.00 Plus Tax

PRODUCE DOLLAR DAYS

From the Tropics
Bananas
4 lbs for **1.00**

Product of Canada
Mushrooms
8 oz. pkg.
1.00

Product of Canada
Canada #1
Cooking Onions
1.00 10 lb bag

New Crop
Florida Grown
Red Juicy
Grapefruit
10 for **2.00**

MORRISBURG, ONTARIO

Independently owned and operated by Bill Aldrich

STORE HOURS: Mon.-Wed. 9-6—Thurs.-Fri. 9-9
Sat. 9-6

Values effective from Wed. Oct. 31 to close of business Sat. Nov. 3, 1984
WE RESERVE THE RIGHT TO LIMIT QUANTITIES

Dunbar, Ormond remain in dead heat

WINCHESTER — Dunbar Panthers and Ormond Cloverdales cranked out their fifth consecutive victories here Sunday night to remain in a dead heat for first place in the Winchester and District Broomball League.

Dunbar pulverized winless Newington 8-1 while Ormond blanked Osnabruck Bush Bandits 2-0. In Sunday's other two games Morewood and Finch stayed within four points of the leaders picking up their third victories in five weeks.

Finch trimmed Crysler 4-1 and Morewood tripped up the Toyes Hill Roadrunners 3-1.

Ben Melenhorst posted the evening's lone shutout when he slammed the door on Osnabruck in Ormond's 2-0 decision. Bill Robinson connected for the winning goal when he converted a Dan McDiarmid pass into a 1-0 lead at 8:13 of the first half. Robinson then drew an assist on Rob Scarth's marker with 32 seconds left in the game to make it a 2-0 final.

Dunbar Panthers scored four goals a half, romping to a one-sided 8-1 win over Newington in their contest. John Templeton led the Panthers to their fifth consecutive win, scoring three goals and assisting on a fourth.

Lynn Whittaker fired in two goals while Gary and Larry Gallinger, as well as Danny Roy blasted in singles. Pierre Roy earned three assists. Denis Roy and John LaBelle (two) had the other helpers.

Chris Lemery scored from Ross Dingwall at 10:53 of the first half to ruin Wayne Pitt's chance of a shutout.

MOREWOOD BY TWO

Morewood stayed in the hunt for one of the four Pool "A" berths, downing Toyes Hill Roadrunners 3-1 in Sunday's opening contest.

Goals by Brian Como and Dave Henry put the Wood up 2-0 in the first half. John Stewart snapped in the third goal at 11:45 of the second period. Gerald Ebby, Frank Bols and Vince Cousineau all picked up assists.

Richard Suffel scored from Erik Petersen at 7:50 of the second half to avert the shutout.

FINCH DOUBLES CRYSLER

Crysler took a 1-0 lead on Finch at 16:11 of the first half when Dwayne Harrison scored on a pass from Steve Boucher, but they couldn't hold Finch at bay for long.

The defending league champs tied it at 14:20 when Dave Dumoulin set up Henry DeRooy's powerplay goal. DeRooy then netted the winning marker at 10:03 after he had taken a pass sent his way by Mike Hoogeveen. The Finch squad broke it open in the final period, scoring a pair of unanswered markers.

Mike Hoogeveen upped the difference to 3-1 when he belted in a Dave Dumoulin relay at 24:32 and Harry Vantfoort made it 4-1 on a play engineered by Henry Pyneburg two minutes later.



Russell Junior C Lions hosted Embrun 72's for the first home game of the new season and racked up a 4-2 win. Several team sponsors were on hand for the official faceoff ceremonies. Embrun captain Mario Adam, left, is shown facing Russell captain Jeff McDougall. Flanking the players at centre ice are from left, Richard Antill (Richard's Garage); Frank Thompson; Don May (Don's Gas Bar); Bruce Woolsey (Lions Club president); Theresa Griffith, (Griffith Cartage Ltd.), and Ron Conway (Dercon Construction Ltd.).

Press Photo—Rowan

Smiths Falls, Crysler take broomball awards

WINCHESTER — Smiths Falls nipped Holmes' Hosers of Winchester 3-2 to take the 1984 WDBBL Broomball Invitational Tournament here on Saturday.

Smiths Falls grabbed "A" division honors in the 14-team event while Crysler, from the local league, doubled South Carleton 4-2 in overtime to become the '84 consolation award winners.

Smiths Falls belted Toyes Hill Roadrunners 5-1 to open the tournament. They then blanked defending WDBBL champion Finch 2-0 to advance into the semi-final round. Ormond, one of the current leaders in the Winchester circuit, were the new champs' next victims as they were trampled 4-0.

Heading into the championship final Smiths Falls had outscored their opponents 11-1 in three games.

Their opponents, Holmes' Hosers had qualified for the championship game winning three games. They started out pounding Crysler 5-1. Frank Marion, Blane Francis, Doug Scott, Guy Marion and Dave Holmes all scored in that contest. The Hosers then dealt Dunbar Panthers a knockout blow, doubling their opposition 4-2. Gerry Clement led the Hosers with two goals. Dave Holmes and Doug Scott added the others while Frank Heerkens and Dan Roy scored singles.

Gerry Clement then scored the winning goal in the Hosers' 1-0 win over Marionville. Matt Krisjanis posted the shutout.

Dave Fournier scored twice for Smiths Falls, including the winner, leading that team to their 3-2 win over the Hosers in the "A" division final game.

Gerry Clement and Guy Marion replied for the Holmes' team as they fought back from a 2-0 deficit. Frank Marion and Roy Steele drew assists.

CRYSLER TAKES "B" TITLE

After losing 5-1 to Holmes' Hosers in round one, Crysler went on to take the tournament's consolation title.

They eliminated Newington 2-0 thanks to a Doug Carruthers shutout and goals by Brian McLaughlin and Dwayne Harrison.

In the semi-final round they ousted Morewood Shell 3-2 in overtime, getting a two-goal effort from Steve Boucher, who won it in overtime. Tony VanGurp netted the other marker while Frank Bols scored twice for Morewood.

Crysler then doubled South Carleton 4-2 in overtime to take the "B" event. Paul Fournier and Brian McLaughlin scored in the first period, giving Crysler a 2-0 lead. South Carleton tied it up in the second half, but Bill Pyneburg and Steve Boucher connected with 34 and 13 seconds left in the game to give Crysler the award. Boucher assisted on two of the goals while John Hopmans and Howard Hudson helped out on one each.



Morning's catch

Sign on the door at Ken Beek's office last Tuesday morning read "gone fishing". Next day he offered proof that he and his friend Jack Kerr had indeed been using the right bait. Back home at Edwards, Ken, left, and Jack are pictured proudly showing off their winter supply of salmon caught in Black River, New York State. The whopper on the end weighed 43 pounds, the combined weight of the four, 132 pounds.

Corlyon supplies pair, Lions win home opener

RUSSELL — Richard Corlyon scored a pair of goals and Bob Hogue supplied solid goaltending as the Russell Lions ran up their third consecutive Eastern Ontario Junior C Hockey League victory. The 4-2 decision over the visiting Embrun 72's officially marked the opening of the Lions' home season and was highlighted with pre-game ceremonies and a post-game dance.

In their first three games the Lions have downed Chesterville Flyers 4-1, nipped St. Isidore 5-4 and doubled Embrun 4-2. The Lions play four games in the next week. Fri., Nov. 2 the Chesterville Flyers will be in Russell. On Tues., Nov. 6 Russell will travel to Cornwall Township to play the Flyers and on Thurs., Nov. 8 they will travel to Finch to challenge third period when Joel Forgues put the 72's on the board. He finished off a play started by Mario Adam and Ben Boulerie to make it a 3-1 game.

Russell jumped back into a three-goal lead at the 6:08 mark of the final period when Mich Houle broke away for an unassisted goal.

Embrun hit for their final goal with 3:38 left in the game. Brad Spooner scored from Ivan Clement to make it 4-2, but that was the final time the visitors got a puck in behind Hogue.

Hogue handled 15 of 17 Embrun drives while Mario LaPalme made 28 saves on 32 Russell shots.

Embrun took 12 minors while Russell was nailed for 11 infractions.

the North Stormont Flames. On Fri., Nov. 9 Alexandria Glens will play their first visit to Russell since last spring's championship final series.

Last Friday night Russell took a 1-0 first-period lead on Kevin O'Reilly's unassisted goal at 12:16.

With 6:21 left in the first frame they jumped in front 2-0 when Richard Corlyon scored the first of his two goals. Chris Laviolette and Ron Bouwhuis drew the assists.

Lions took a 3-0 lead, scoring the only goal of the second stanza. Corlyon hit for his second of the night, completing a play started by Steve Quinn and Laviolette.

Embrun finally solved goalie Bob Hogue's style at 14:18 of the

Girls soccer team finishes in fourth

MAPLE RIDGE — North Dundas District High School fielded a Junior girls soccer team for the first time and after three two-game tournaments, finished their first campaign in fourth place.

The venture was undertaken to determine if there would be enough interest to continue the competition in the Stormont, Dundas and Glengarry Board program another year.

Mrs. Fran Kelly (team coach) says there will definitely be a team here at North Dundas next season.

"We surveyed the 21 girls involved in the team this year and discovered that only three or four will be ineligible next season and all of the others are definitely interested in playing soccer next season. That's great because it opens a new activity for a lot of girls who, perhaps wouldn't have ever had the opportunity to take part in a high school team sport."

In their first season, North Dundas' Juniors won two and lost four of their six games, but the two schools they finished ahead of in the final standings were CCVS and Tagwi, schools which have girls soccer programs in the past and that was quite an accomplishment in itself, explained Kelly.

In their final tournament last week, North Dundas lost 4-1 to La Citadelle and defeated CCVS' Golden Raiders 2-0. Nancy Hoople scored the lone goal against La Citadelle and netted another against CCVS. Kelly Billings, who scored the team's only other goal of the season in a 1-0 win over Tagwi also had a goal against CCVS's Golden Raiders.

With response to soccer so positive, Kelly says the first season, even though experimental, was a great experience for the girls.

"The teams who finished ahead of us are the perennial soccer powers, especially Glengarry who won both the Senior and Junior titles, but our girls enjoyed it."

She said if the girls gained nothing else they certainly earned their laundry badges.

You see the formation of the girls soccer team came too late to order uniforms, so the borrowed basketball outfits had to be washed before and after every tournament.

Midgets down Spencerville

WINCHESTER — Mike Sargent scored two goals and goalie Mike Fawcett came within one goal of a shutout as the Winchester Midget C Hawks downed Spencerville 5-1 in an exhibition game here Sunday afternoon.

Spencerville took a 1-0 first-period lead on a goal by Dave Farrell.

Winchester tied it up on Sargent's first goal which came on a powerplay set up by Dan Gibson and Dolton Henry at 7:41 of the second period.

Gibson netted the winning goal while the teams were playing a man short. He converted a relay from Greg Coons and Paul Allen into a 2-1 lead at the 5:00 mark.

Sargent upped it to 3-1, connecting from Dan Gibson at 2:54 and Shawn Clark scored from Randy Holmes and Tom Wilson with 1:20 left in the second period.

Hawks made it a 5-1 final, netting the only goal in the final period. Dolton Henry scored from Shawn Clark with just 43 seconds left on the clock to finish off a game-ending powerplay.

BERRYS Pet Food

Good until Nov. 3, 1984

9 Lives CAT FOOD Limit 24 Cans 29¢ 170g/6 oz. can

Purina BUTCHER'S BLEND DOG FOOD Limit 2 Bags $8.99 8 kg

South Mountain Main Street 989-2880
Winchester Caleb St. (beside United Church) 774-2522

HEART FUND

ANNOUNCING
Mel Johnston Chev-Olds Ltd.
Small Town Canada Rental
Daily, Weekly Rentals Available
Special Weekend Rates
Contact Trina at 258-3403, 9-5 p.m.

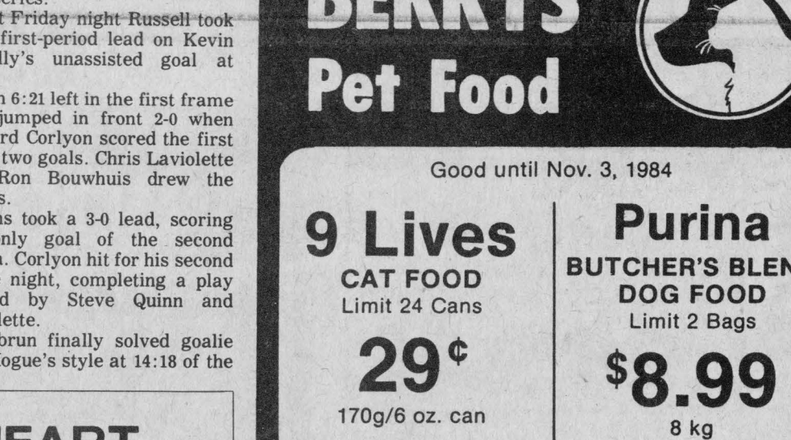

Mel Johnston Chev-Olds Ltd.



"Your Friendly G.M. Dealer" In Small Town Canada
258-3403 or 692-4305, Kemptville

The Royal Canadian Legion
Lest we forget



Greely & District Branch 627
will be holding
Remembrance Day Services
at the Branch on Regional Road 8
(old Gloucester Navy Base) on
Sunday, November 11
commencing 2pm. Everyone is welcome
so come on out and bring a friend.
For further information please contact the President of the Branch, Sam Jamieson at 822-6266.

Russell Legion Branch 372
will be holding
Annual Supper & Dance
Saturday, November 3
Legion Hall, Roast Beef, 5pm to 7pm
Remembrance Day Service
at Legion Branch
Sunday, November 11
Poppy Drive begins November 1
For more information contact George Nielsen 445-5357.

Please support the Poppy Drive
The Royal Canadian Legion



Frankly speaking

HAWKS MOVE UP — ALEXANDRIA HERE SUNDAY

Hawks played only one game this weekend, but a 7-3 victory moved the team out of their basement standing and that makes it two wins in a row. Truly not a great deal to crow about, but it might just be one of those years when you have to grasp at straws. Two veteran players from Kemptville who have been tied up in a legal wrangle have obtained their release this week and will join the team at this week's practice. Fans who remember Ron Seguin and Rene Bongard's play from last year will be happy to hear of this late development as it will undoubtedly help the team, but then it puts the task of cuts squarely on the coaching staff and that is always tough. Hawks journey to Metcalfe this Friday night to take on the Jets who will be snarly after two lopsided defeats this weekend at the hands of undefeated Navan Grads. This is an important game for both clubs so it will be hard fought. On Sunday Alexandria Glens come to Winchester and with only two points between them, and the Glens having to meet Navan on Friday, this also will be an important two points in the standings. Hawks looked good at times on Friday but then most teams have against Clarence Creek this year, so that is not much of a yard stick. If the team can keep their heads and extend those times when they play sound hockey, they could pick up four valuable points this week and move up in the standings. We'll call them for both games and stick the neck out a bit. No game or dance this Friday but take in the Sunday afternoon match and if you can make it to Metcalfe on Friday, the players will appreciate the support.

SOME POINTS OF NOTE FOR MINOR HOCKEY

Because of the Junior game on Sunday afternoon, minor games will be switched to Friday night so please check with your coaches if this is your regular ice time. We have been notified that there will be a power blackout on Sun., Nov. 11 from 1 until 5 so that will also effect the same teams. Don't know who made the decision but football fans will be irate as that is the day for both east and west to play their final and see who moves to the Grey Cup. I also see a note on the board reminding all parents that Nov. 9 is the deadline for ordering hockey jackets. Now this one really floored me, but it seems that all carded teams must have a certified trainer registered and on the bench for next year's games and there will be a Level One clinic for trainers from 10 until 3 on Sun., Nov. 25, covering first aid and injury prevention. Register with Bill Skelly, 774-2849, and he will give you the details. Better check the legal implications of that move.

EQUAL TIME FOR FIGURE SKATING

Fall school ends this Tuesday and figure skating return to their usual ice times this Thursday and that means that all ages start this week. If you have any questions contact Sandra Rennison or Erma Allison. Don't forget the luncheon and bake sale from 11 until 2 at the Lions Hall this Friday. All members are asked to pass the word to friends. Donations only and all funds go to help keep registration fees down. Draw tickets will be coming out this week for all club members. This year the club is raffling a beautiful Panasonic stereo system with the draw to take place Dec. 15 so you can have it wrapped as my gift for Christmas.

Hawks extend win string to seven

METCALFE — Fred Young and his league-leading Hawks got a real scare here Sunday morning. They came within 11:45 of losing their first Metcalfe Town Hockey League game and within 34 seconds of tying their first game. But thanks to three unanswered goals they averted both of those situations and extended their win string to seven games. The Hawks' victory also stretched Franey's Bruins' winless streak to seven.

The Bruins, searching for their first victory of the season, held a 3-1 lead on the Hawks with 11:45 to go in the game, but coughed up three markers and wound up losing 4-3.

In the other contest Sunday morning, Gebara's Whalers harpooned McVey's Bulls 7-3 to move back into sole possession of second, dropping their opponents back to third place.

Bruins took a 1-0 first-period lead on captain Ernie Franey's goal from Paul Nooyen at the 12-second mark. Hawks tied it at one at 14:25 when Terry LaRose netted his fourth goal of the year provided by Neil Quinn and Steve Wade.

Bruins took a 2-1 lead at 8:04, cashing in on a powerplay when Ernie Franey put his team ahead on an unassisted effort.

Mike Rockburn scored from Dan Down at the 13:00 mark of the final period to give the Bruins a seemingly safe 3-1 lead.

The Hawks cut it to 3-2 when Bob McVey scored from Steve Wade at 11:45 and tied it up at three on Jim Hands' second goal of the year. He hit from Jeff Stanley and Dan Morris to make it even at three goals.

Neil Quinn then blasted home the winning goal with 12 seconds to go in the game, converting a Jim Heatherington assist into the Hawks' seventh consecutive victory.

WHALERS WIN 7-3

The other contest wasn't as close. Carson McVey's Bulls wanted to open up a gap between themselves and the Whalers, securing second place behind the untouchable Hawks, but wound up losing 7-3 to the Whalers who trailed 2-1 after one period. Whalers turned the game around with three second and three third-period goals.

Tony Hendrix paced the winners with two goals. Mike Gebara and Phil Quinn each had a goal and one assist. Gord Reaney, George Nesbitt and John Karn drove in single goals. Don Henderson, Ian Cameron and Mike Miller (two) picked up assists.

Geoff Cochrane fired in two of the Bulls' three goals. Louis Abboud had a goal and one assist. Doug Harvey (two), Howie Godwin (two) and John Melenhorst earned assists.

McMillan, Marriner fire Flames' attack

CHESTERVILLE — Curtis McMillan scored three goals and set up one by Pete Marriner, helping the Ault Foods Flames to a 6-3 victory over Winchester Cheese Packers here in Monday night Winchester Industrial Hockey League action.

Marriner fired in two goals and drew three assists for Ault's second victory in three starts. The decision moved the Flames to within two points of undefeated Winchester Hydro who dealt Nestle North Stars their third consecutive loss Monday night. Three different shooters connected in Hydro's 3-1 victory.

Hydro took a 1-0 first-period lead when Terry Kittner scored from Brian Moran at 1:33 of the first period.

Rob Bowman's first goal of the year came from Al Porteous and Don Thompson at 13:57 of the second frame. Doug Wilson upped it to 3-0 at 12:28 of the same frame when he finished off a play set up by Keith McRoberts and Lee Taillefer.

Lyle Servage ruined Kevin Baldwin's shutout when he found the range at 8:48 of period two. Pat Imrie and Greg Beckstead fed Servage the pass.

AULTS 6 - PACKERS 3

Curtis McMillan scored once in the second period and twice in the final frame, leading Ault Foods Flames to their 6-3 decision over Winchester Cheese Packers. He also assisted on Pete Marriner's second-period goal for a four-point night. Marriner helped out on McMillan's two third-period markers and set up another by Ed Gove in period two, collecting two goals and three assists. His second goal was an unassisted effort at 10:44 of the final period that put the Cheese down 4-2.

Larry Moore, Terry Gove and Doug Coleman each picked up an assist for the Flames.

Doug Byers potted two of the three Cheese goals while Mark Guy added the other. Mike Armstrong, Dan Lecours, Steve Plummer and Bill Mullin all had assists for the Packers.

Metcalfe Debs nip Orleans 6-5

METCALFE — Metcalfe Debs claimed their first victory of the season last week when they nipped Orleans 6-5. The girls' record after three games stands at a win and two losses.

Metcalfe coach Bob Robb explains that his team, composed mainly of 15 and 16-year-olds was forced to advance a bracket in Gloucester Ringette Association competition this season because two girls are of Deb division age (18-24). He says that in spite of the great difference in age and experience, his team is talented and will improve as the season rolls on.

Metcalfe lost their first game of the year when they were nipped 4-3 by Ottawa, but rebounded to even their record at one and one, downing Orleans 6-5 last Thursday.

Nancy Porteous and Angie Robb paced Metcalfe's squad to their first win, scoring two goals apiece. Karen Gallinger added a goal and two assists. Tracie McVey, a 15-year-old rookie on the team, fired in the other goal. Kathy Baillon picked up two assists while Angie Robb and Janet Hall supplied single helpers. Karen Mondoux played a strong game in Metcalfe's nets, according to coach Robb.

Last Friday Metcalfe fell back below the 500 mark (one win, two losses) losing 7-4 to a strong Gloucester team.

Nancy Porteous, Janet Hall, Karen Gallinger and Christie McDougall scored for Metcalfe while Darlene Eastman (two) and Angie Robb earned assists.

Falcons return Flichel

OHIO — Todd Flichel of Osgoode returns as a letterman to the defending NCAA and Central Collegiate Hockey Association champions of the Bowling Green State University Falcons.

Flichel, a sophomore, is listed on defence this season. He played in all 44 season games. He had one goal and three assists last season.

The Falcons will be defending their Division 1 title with 10 returning lettermen. Bowling Green was hit hard by graduation with the loss of eight players including All-Americans Dan Kane and Garry Galley. To help extend Bowling Green's proud tradition on the ice, head coach Jerry York signed 10 new players.

The 1983-84 Falcons had a phenomenal season. With a season record of 38-8-2, Bowling Green finished atop the CCHA with a record of 22-4-2. This first-place finish was the third straight for the Falcons and its seventh overall in the 13 years of the conference.

This season's schedule includes a demanding 38-game regular season. The Falcons opened their season on Oct. 12-13 in the BGSU Ice Arena against Ferris State.



Todd Flichel

Todd Flichel is the son of Mr. and Mrs. Eugene Flichel of Osgoode.



Winchester TV & Video Shack
(A Division of Clarence TV)
St. Lawrence St., Winchester. 774-3666

We carry a full line of
Movies — TV's
Stereo Equipment

We sell and service:
-RCA
-Zenith -Panasonic
-Toshiba -Electrohome

90-day warranty on all service.

Winchester TV & Video Shack
(A Division of Clarence TV)
St. Lawrence Street, Winchester
Telephone 774-3666

Clarence-TV
Prescott Street, Kemptville
Telephone 258-5656
T.V. SALES

Savings at super low country prices

Now shop from two locations offering you better prices and service that can't be beat

Panasonic
just slightly ahead of our time®

NE-7855C $539.95 Reg. $699.95
PANASONIC MICROWAVE NE 7855C
Touch control with temperature probe.
Reg. $699.95

NE-7850C $519.95 Reg. $649.95
PANASONIC MICROWAVE NE 7850C
Touch control with auto weight/cook defrost.
Reg. $649.95

LIMITED QUANTITIES
Now from Panasonic
"Bag a Bundle" Food Coupons
Get $50 Food Coupon with purchase of NE-6960C, NE-7960C, NE-8060C, NE-8960C or $100 Food Coupon for NE-9930C microwave ovens
MICROWAVES

10 ONLY!
PC-2013 $449.95 Reg. $669.95
PANASONIC PC-2013
- 100% Solid State GX Chassis
- Panalock Automatic Fine Tuning
- Panabrite Control
- CATV/Master Antenna Connector

PC-26K11 $819.95 Reg. $999.95
PANASONIC PC-26K11
- Video Sensor
- Panabrite Control
- Panalock Automatic Fine Tuning
- CATV/Master Antenna Connector
- Lighted Channel Indicator

PC-2063 $749.95 Reg. $1,149.95
PANASONIC PC-2063
- On-Screen Display
- Rapid Tune
- Programmable Scan
- Detachable Remote Control
TELEVISIONS

ZENITH

ZENITH Z-1908
- Automatic Fine Tuning Control
- Digital True-Lock Picture Hold
- Solid State Automatic Fringe-Lock Circuit

Z-1908 $499.95 Reg. $699.95

SZ-1927 $689.95 Reg. $949.95
6 ONLY!

ZENITH SZ-1963
- Auto Dialing featured in Advance Space Phone
- Tuning controls top-front for easy access

ZENITH SZ-1926
- Quartz Controlled Electronic Tuning
- Keyboard Touch-Command Channel Selection
- 154 Channel Capability

ZENITH SZ-1927
- Quartz Controlled Electronic Tuning
- 154 Channel Capability
- Chromatic One-Button Color Control

SZ-1963 $789.95 Reg. $1,169.95

SZ-1926 $599.95 Reg. $799.95
TELEVISIONS

Having TV reception problems? Come in and ask about our **Complete Tower Package** at $449.95 (installation not included)
ANTENNAS

Winchester
MILE AND 5-MILE
Prediction Road Races
Race designed for runners of all ages and abilities.
Winner is person whose time is closest to his/her predicted time!

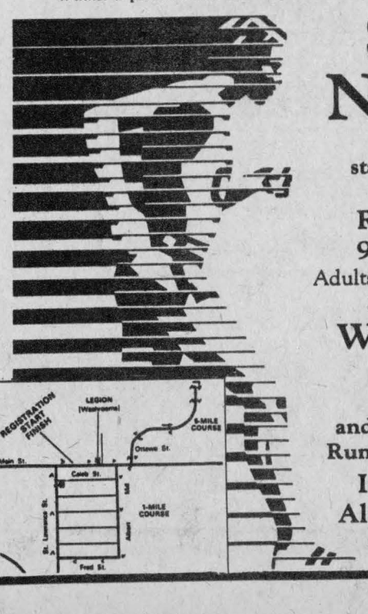

Sat., Nov. 3
at 10am
start in front of Sports Shop
Registration
9 to 9:45am
Adults, $3; under 12 free
Sponsored by
Winchester Legion
Branch 108
and Seaway Valley Runners Association
Information
Alvin Runnalls
448-3425

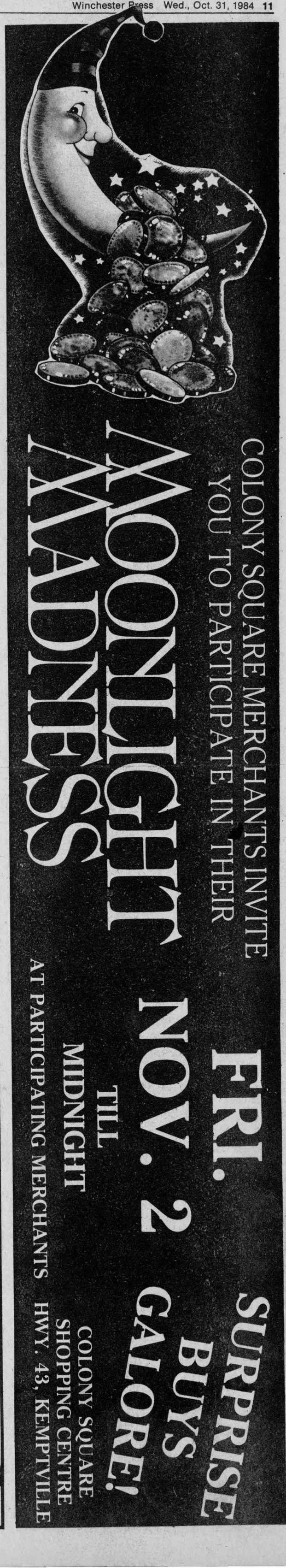



50th anniversary

Best wishes to mom and dad, Clare and Pearl Summers, who were married Nov. 1, 1934. "The greatest honor for any parent is to have the respect and admiration of his children."
—Love Willow, David, Clare Ann and Kathryn



Golden anniversary

Chester and Annabelle Lang were honored on the occasion of their 50th wedding anniversary at a reception at the Winchester Lions Hall. Approximately 200 friends and relatives attended from Cornwall, Brockville, Cardinal, Athens, Brantford and the local area. A lovely lunch was served by Rita, Carolyn and Edna. Mr. and Mrs. Lang received many lovely flowers and gifts, and were honored Sat., Oct. 20 by a visit from MPP Noble Villeneuve and his wife, who presented them with a plaque from the Government of Ontario. Letters of congratulations were also received from Prime Minister Brian Mulroney, SD&G MP Norm Warner and Leeds-Grenville MP Jennifer Cossitt.



40th anniversary

Friends and relatives are cordially invited to help celebrate the 40th wedding anniversary of Forest and Shirley Johnston on Nov. 4, from 1 to 4pm at the Lions Den, Metcalfe. Best wishes only. Photo courtesy Rowan Photography

Bob Williams tops bowlers

SOUTH MOUNTAIN — Bob Williams topped the competition in the men's division of the Hallville Mixed Bowling League here last week. Williams rolled the top men's single with a 277 and totalled the high triple score with a 676.

In the ladies' division Margret Hyndman compiled the top single, a 215 and Carol Bryan posted a 580 to take high triple honors.

P.S.: Phone for appointment 543-2284

Hartley R. Graham
Jewellery Repair
Rings sized while you wait.

Your old gold melted down into a wide or narrow wedding ring $25.00

40 Farlinger Ave., P.O. Box 851
Morrisburg, Ontario K0C 1X0

it's never too early
TO START YOUR CHRISTMAS SHOPPING
PANASONIC
(Not exactly as illustrated)



RV 1231 R
Top load VHS
2-week timer, Infra-red remote control
$699.00
INCLUDES 52 FREE MOVIE RENTALS

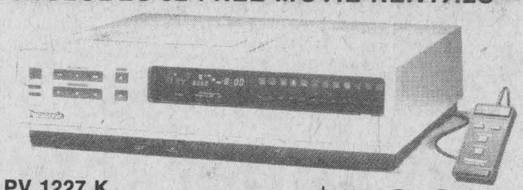

PV 1227 K
Top load VHS 2-week timer
Wire remote control
$599.00
INCLUDES 52 FREE MOVIE RENTALS

Panasonic VHS blank tapes T120 $10.00 each

PAUL STEWART ELECTRONICS
Sales & Service
Morrisburg Shopping Centre 543-2236
or 448-3415

a Christmas Gift
... She Will Never Forget



Make this the most joyous Christmas ever.

Surprise her with a sparkling Snowflake designed ring, with 7 to 17 fiery diamonds set in precious 14 K gold.

See it soon at ...

Holmes Jewellers
WINCHESTER
774-3343

Only 47 shopping days until Christmas!!

The children of
Ken & Betty Beckstead
cordially invite you to attend an
OPEN HOUSE
Nov. 4, 2-5pm
at the Drop-In Centre, Chesterville
for the occasion of their parents'
30th wedding anniversary
Your presence is the only gift required.

2 WEEKLY Tax Free Prizes

Children's Hospital LOTTERY '85

HELP OUR CHILDREN GROW IN HEALTH

The Children's Hospital of Eastern Ontario provides excellence in health care to more than 600,000 children in Eastern Ontario and Western Quebec.

When you purchase a Lottery '85 ticket, you help us to expand and initiate new health care services and fund vital research programmes.

Enter — and *win!*

Your Lottery '85 ticket will be one of *only 1200 tickets* entered in a weekly draw for two cash prizes. Each week of the year (starting with the first draw on Wednesday, January 2, 1985) you could be the lucky winner of a **$1,000 grand prize** or a consolation prize of $100 — **tax free!** Winning tickets will be returned to the drum for the next week's draw...*so you can win more than once!*

FOR FURTHER INFORMATION CALL 523-2860

Ontario Lottery Licence 459505

Choose your payment plan...

A. One $104.00 payment now.
B. One $52.00 payment now and one $52.00 cheque post-dated June 1, 1985.
C. One $26.00 payment now and three $26.00 cheques post-dated March 1, 1985; June 1, 1985; and September 1, 1985.
D. One $14.00 payment now and nine $10.00 cheques post-dated the 1st of each month beginning January 1, 1985 and ending September 1, 1985.

All cheques should be made payable to: *Friends of the Children's Hospital.*

And buy your ticket — now!

Purchase your ticket directly from *Noel Kerr Limited,* 61 Queen Street, Ottawa

Or,

Complete and return this application coupon along with your cheque(s) to: Children's Hospital Lottery '85
385 Smyth Road, Ottawa K1H 8L2

NAME _____
ADDRESS _____
_____
_____
POSTAL CODE _____
TEL.: HOME _____ BUS.: _____
PAYMENT PLAN | A | B | C | D

METRO
FRIDAY, NOVEMBER 2ND
MIDNIGHT MADNESS
WE'VE GONE CRAZY SLASHING PRICES!
MIDNIGHT MADNESS SUPER SPECIALS

2% MILK 4 L. BAG 2.69 FROM 9 TO 12

CENTRE LOIN PORK CHOPS REGULAR CUT 2.39/LB. 5.27/Kg. FROM 9 TO 12

PLUS MANY, MANY MORE. SO COME IN TO SEE OUR SUPER MIDNIGHT MADNESS SPECIALS

WEEKLY SPECIALS

HIRES ROOT BEER 3/.99 750 mL

LARGE EGGS 1 DOZEN .99

SUGAR 2 KG .99

BREAD 675 g LOAF .49

CAMPBELLS TOMATO SOUP 2/.89 284 mL

ROUGEMONT APPLE JUICE .95 1.36 L

WASH in Tide 3.39 6 L

SOFTEN with Downy 4.49 3 L

BOLD LAUNDRY DETERGENT 1.5L .99

COAST SOAP 3 BARS 2.39

COMET 400 g .65

JOY LIQUID DETERGENT 500 mL 1.09

BOUNCE 20's 1.69

BOUNCE 60's 4.89

Crest TOOTHPASTE 1.39 100 mL

NOVEMBER'S DISH IS FISH

NOVO SARDINES 125 g 2/.99

PANTRY SHELF LIGHT TUNA FLAKES 184 g .99

COME IN AND TASTE
KAMABOKO SHRIMP, CRAB AND SCALLOPS
FRIDAY, NOV. 2ND AND SAT., NOV. 3RD.

OPEN UNTIL 9
WEEKDAY NIGHTS

WINCHESTER PRESS

Wed., Oct. 31, 1984

Inkerman's Herculean blacksmith

How a sickly English boy named George Jowett muscled his way into history

by Wayne Riley
Press Editor

MORRISBURG — George Jowett, a smile on the creased face under the grey crewcut, extended his hand out to 12-year-old Eric Murray.

Murray, who like many his age was trying to mold his body with vigorous weight training, was astounded. Jowett's hand, which ended the thickest, strongest-looking arm the boy had ever seen, swallowed his.

But the crushing grip never came. Instead, the 74-year-old man's handshake was as warm and gentle as his smile. His interest in the boy's weight lifting was also warm, far removed from the winking, patronizing attention adults usually reserve for a kid's preoccupation with body building.

Murray, now 30 and an employee at an Ottawa high school, still remembers that 1966 meeting at Jowett's home in Morrisburg. It was the only one. Jowett died three years later.

It was much later that Murray's father told him about the man he'd met. The stories made his head swim. There was the story about Jowett bending a horse shoe around his neck and twisting it around like a bow tie.

There was the story of the time when Jowett, working as a farrier, picked up a horse and threw it to the ground because it wouldn't stand still.

And there were the weight lifting titles, titles Murray found documented in the library, that had apparently astounded even those tiring of an era of strongman feats.

"I hadn't heard of him before," said Murray. "But if I had known I was talking to the "Canadian Hercules", I would have been at his doorstep every day."

It was a summer day in 1921. A 29-year-old Jowett smiled as he looked around the crowd circled in front of his Inkerman smithy. The looks of admiration and awe added to his own sense of personal satisfaction as he neared the end of his weight lifting demonstration.

It had gone well. In a variety of lifting stances, he had lifted the cannonball barbells with ease. All that was needed was a finishing touch, something that would drive home the Jowett philosophy that the human body had an incredible reserve of power that could be tapped.

Disarmingly short at 5'5", he squatted and swung the 250-pound barbell onto his shoulders. The 18-inch biceps swelled and defined themselves. And now the added touch. Jowett asked two men in the crowd to come to the bar and drape themselves over the ends. He stood up quickly, pulling up 570 pounds.

The excited roar of approval rang in his ears.

George Fiusdale Jowett. During the 1920s and '30s the name became an almost unnecessary prefix for a dictionary of newspaper and ad copy pseudonyms. He was "the Muscled Monarch", "the World's Most Perfectly Developed Man" and "the World's Strongest Man", among other aliases.

He fired the imaginations of pimpled youths with match-stick arms with pulp magazine advertisements that, long before imitator Charles Atlas, offered a key to undreamed-of muscular potential.

He set the weight lifting world on its ear with unparalleled one-arm and two-arm lifts while maintaining a world championship status in wrestling.

He made America the home of the Jowett Institute of Physical Culture, blazing a new trail in physical education, and America responded by making him a millionaire.

Hollywood adopted Jowett as one of its own and professional athletes like boxer Jack Dempsey counted Jowett as a good friend.

Jowett books with such straight-foward titles as "How To Build A Mighty Wrist" and "Molding a Mighty Arm" became best sellers and were quickly meshed into sports and physical training programs.

He revolutionized the ways in which professional athletes would train for sports and laid the groundwork for a new age of superbly sculptured bodies.

When he died, his place in history had already been secured with his inclusion in two Halls of Fame and a collection of sports histories.

In a stately two-storey home along the St. Lawrence in Morrisburg, the presence of the Canadian Hercules is felt in the pictures and momentos throughout the house. Most Canadians may not realize the legend they let slip through their hands, but Phyllis Jowett, at 68, is now beginning to understand the impact of the man who was her father.

Presented with a pair of one-and-a-half pound mahogany barbells at the age of two, she grew up with the Jowett maxim that "the body is a temple, it is sacred and it should be regarded as such."

The living room furniture was often cleared away for a lesson. Her father taught her weight lifting, wrestling and judo, drawing the line at actually letting her attend wrestling matches because it was "unlady-like". But it was enough to flip teasing boys over her back and watch "their eyes stare up at me in amazement."

She saw him differently from others. The side-by-side training made his massive lifts and the hours of studying seem, well, normal.

"It's only now that the impact of his whole career is beginning to dawn upon me," she said. "Not that I didn't appreciate it, but when you live with something day in and day out, you begin to take things for granted.

"It's only when people say to you 'he was an amazing man in so many ways' that it begins to dawn upon you. I know my father was fond of people and fond of helping people. That was his whole goal in life."

When Phyllis Jowett was born in Inkerman in 1916, the Canadian Hercules was still trying to get through his 12 labors. As far as George Jowett was concerned the first 11 were rolled up into his blacksmithing job. He hated it intensely, but he was good at it and it paid the bills.

His release was the gymnasium above his shop, a place that would later be called "the cradle of organized weight lifting in North America."

It was here that Jowett developed his ideas on muscular development, working on his style of equipment that would allow those ideas to work. In his smithy, he banged out the revolving, plate-loaded barbell to replace the unweildly, cannonball weights whose immobile grips tore at a lifter's hands.

But since arriving in Eastern Ontario in 1912, a year after coming to Canada from England, it had been his feats of strength and not his ideas that captured the imagination of the countryside.

"He was a very strong man," said Fred Deeks of Winchester, recalling those Inkerman days when he and the other neighborhood boys regarded Jowett with reverent astonishment. "He could take a horse shoe and straighten it out and tear an Eaton's catalgoue in half. People used to come from all over to see him."

Jowett, for his part, loved to entertain. He was the local Houdini of strength feats, mesmerizing audiences by doing the seemingly impossible. He snapped chains around his body like pieces of string. He tore the corners off full decks of cards. He one-handed 160-pound anvils by the horn and lifted them over his head.

"I can remember crowds of people attending wrestling matches or boxing or whatever he had planned for that day," said Phyllis Jowett. "They were quite proud of him because, after all, he was someone very different and very special who would come to their community."

Between 1913 and 1923, Jowett's Inkerman era, all of North America came to know of him.

Already a world weight lifting and wrestling champion when he came to Canada, Jowett honed his training and teaching techniques.

His training articles appeared regularly in the Montreal Star and magazines and students from around Eastern Ontario came to his smithy to be taught wrestling.

Local newspapers routinely carried Jowett's challenges. He defeated the meanest and the toughest from both sides of the border, using a quick, clean acrobatic style fortified by strength.

Following WW1 and a three-year stint with the Canadian Army Expeditionary Forces, Jowett became a piledriver on the world sports scene.

During a visit to Quebec in 1921, he met his idol, Montreal strongman Louis Cyr, and added wrist turning to his repertoire. He became so good that he even the hardened logging champions of Northern Quebec gave up and gave him the championship for all time.

At the same time, Jowett urged the disorganized divisions of Canadian weightlifters to challenge the world by smashing international records.

Jowett himself led the way. He became the first man in North America to lift double his body weight (310 pounds at 154). He increased his body weight to 176 pounds and lifted 340 pounds in a clean and jerk.

He continued to train himself as a heavyweight, building himself up to 210 pounds. His neck was now 19 inches, his chest 49 and his biceps 18 inches.

He captivated audiences with his one-arm lifts, the mark of that era's strongmen. At 192 pounds, he became the first North American to one-arm swing more than his own weight, pulling up 210 pounds.

The following year in Chicago, Jowett won the title of "World's Best Developed Body."

But back home, in Inkerman, the accomplishments were just an echo. There was no doubt he was a spark of excitement in the quiet countryside of Eastern Ontario. But he was still driven by an ambition to do all he could to unleash the power of the human body, both his and others.

It was an ambition seared into his mind.

Born on Dec. 23, 1891 at Bradford, Yorkshire, England, the son of architect George Jowett and Elizabeth Scarborough Bown, George was six months old when the accident happened.

He fell from his mother's lap against the fireplace andirons and was critically injured. Months of hospitalization and three major operations followed. At the age of eight, George was discharged from hospital as an incurable invalid. His parents were warned not to expect him to reach his 15th birthday. At best, he would never walk again.

The family moved to Bridlington, Yorkshire. There is a belief that men receive at least one clear vision during their lifetime, a moment when things become strikingly coherent and the impossible appears plainly possible. Jowett experienced that vision at Bridlington.

His uncle had taken him to see Eugene Sandow, the Hercules of the 19th century. The thrill of the spectacle was compounded when he learned that Sandow had also once been diagnosed as fatally ill.

Jowett burned with a desire to overcome his physical weakness. Ignoring the advice of doctors who told him he was wasting his strength on a futile effort, he began his physical training at Old Navy Hall. He was 11.

At the age of 15, the year of his expected epitaph, he won an award for the finest physique in his age group. It was the beginning.

In an unpublished autobiography, Jowett wrote of his intensity: "The need to build my body became a malestrom of desire to which my whole life was to be dedicated."

But an older Jowett told a Globe and Mail reporter in 1968 that he entered his new world as an innocent. "I had no idea how I would ever get as strong as Sandow," he said. "After all, there were no body building courses back then."

He wasn't an innocent for long. Before the age of 18 he had captured world titles in featherweight, lightweight and welterweight wresting and junior weight-lifting and catch-weight. He was also named "Best Developed Man in England".

He had also, at 17, taken part in the only official wrestler vs. boxer match on record. In a no-holds-barred bout, the teenager took on Britain's former welterweight boxing champion Alfred Wilson. Jowett's friends expected the worst. Instead, Jowett laid Wilson out in just over two minutes.

But Jowett's interest in physical fitness was growing beyond the bounds of sweaty mats and stages. He had discovered a miracle and he wanted to share it.

"He wanted to help other people, he wanted to create his own training courses and eventually to establish a school and training centres," recalled Phyllis Jowett. "He wanted to devote his whole life to this because he would never have been able to walk again without that therapy and exercise."

Jowett's father did not share his son's enthusiasm and dedication. He wanted his son to be an architect. The younger Jowett felt he had relented enough. He had already completed the first phase of architecture's nine-year apprenticeship program, learning the trades of smithing and metalwork.

Without his father's blessing, he went to Germany to study with Europe's leading physicial culturalists (today's physical educationists). It was the start of a tour across Europe during which the young Jowett — he was still a teenager — haunted book stores and libraries, absorbing the details of human anatomy.

At 18, he lifted over his head, with one arm, 224 pounds for a world's junior record. The feat was never equalled at his weight in the one-arm slow press. The same year he won his second "Most Perfectly Developed Man" contest in Europe, one of four international physique titles he would win in his lifetime.

The United States called in 1923. Jowett, 31, had been in Canada 12 years. He married and had a daughter, but the ambition still burned.

By this time, in fact, Jowett had become a larger than life figure. Years later, old timers would proudly tell visitors that Jowett had once been a neighbor. But in 1923, the Canadian psyche was not prepared for anything as big as Jowett had to offer.

The United States, a factory house for legends, was ready for him.

Jowett, well known for his perceptive writings on physical training, was offered a job teaching the subject in Pittsburgh.

It was a sad day in the surrounding area of Inkerman when he left. For many of his young fellow British immigrants, he had been a protector in the largely Irish settlements where anti-British feeling ran high. Never one to turn a blind eye to injustices, Jowett routinely had "talks" with farmers who were abusing their immigrant farm help.

Others simply didn't want to lose a man who generated so much excitement. Fairs would never be the same again without the man who could lift a 550-pound barbell off the ground with one finger.

Jack Morris, a semi-retired local newspaperman, remembers the concern Jowett's friends felt when he left.

"We didn't have an inkling of the success he would become when he went to the United States," said Morris, whose father, Alfred Morris, had been one of Jowett's early trainers in England and came to Canada with him in 1911. "We thought it was kind of foolish to take chances."

They needn't have worried. The Pittsburg teaching job gave Jowett the time to formulate his body building ideas. Within a few years, the International Correspondence School in Scranton, Pennsylvania invited him to package his ideas in a mail-order course. Jowett jumped at the chance.

Things snowballed. Jowett, now bursting with ideas, established the American Athletic Appliance Company, one of the country's largest and most progressive athletic equipment companies. Jowett was now using his apprenticeship in architecutre to fit his life's plan.

He followed up with The Jowett Institute of Physical Culture in New York City, a place that brought together the reams of manuscript had written on fitness and body development with the mail-order medium.

Americans were ecstatic over their new import. Educators were amazed at the scientific detail embedded in the training manuals. The populace grabbed up his books as quickly as they were printed. One 25-cent booklet, "Molding Mighty Muscles", sold 25 million copies. The booklet is now worth $100 to collectors.

John Dawe, a retired Ottawa research analyst who at the time was a member of the British Amateur Weightlifting Committee in England, remembers the appeal of Jowett's books.

"He was always very inventive in his writing," said Dawe, who still has old copies of the newsprint books. "They were always very stimulating."

Jowett rapidly earned himself a seat as king of mail-order muscles. His straightforward and stylish ads — showing the Jowett body that earned the "Mr. Perfect" title in Chicago below a picture of a pinch-looking Jowett in 1915 and accompanied by the line "Judge what I can do for you by what I have done for myself" — spawned a host of imitators. Charles Atlas was among them.

It was his sports appliances, however, that made Jowett a household name. Using his extensive knowledge of anatomy, he designed equipment specifically for certain muscles.

He introduced the plate-loading barbell he developed in Inkerman. He designed the coil-spring chest expander. "My father never copied from anybody else," said Phyllis Jowett. "They have copied from him."

Continued on page B-2

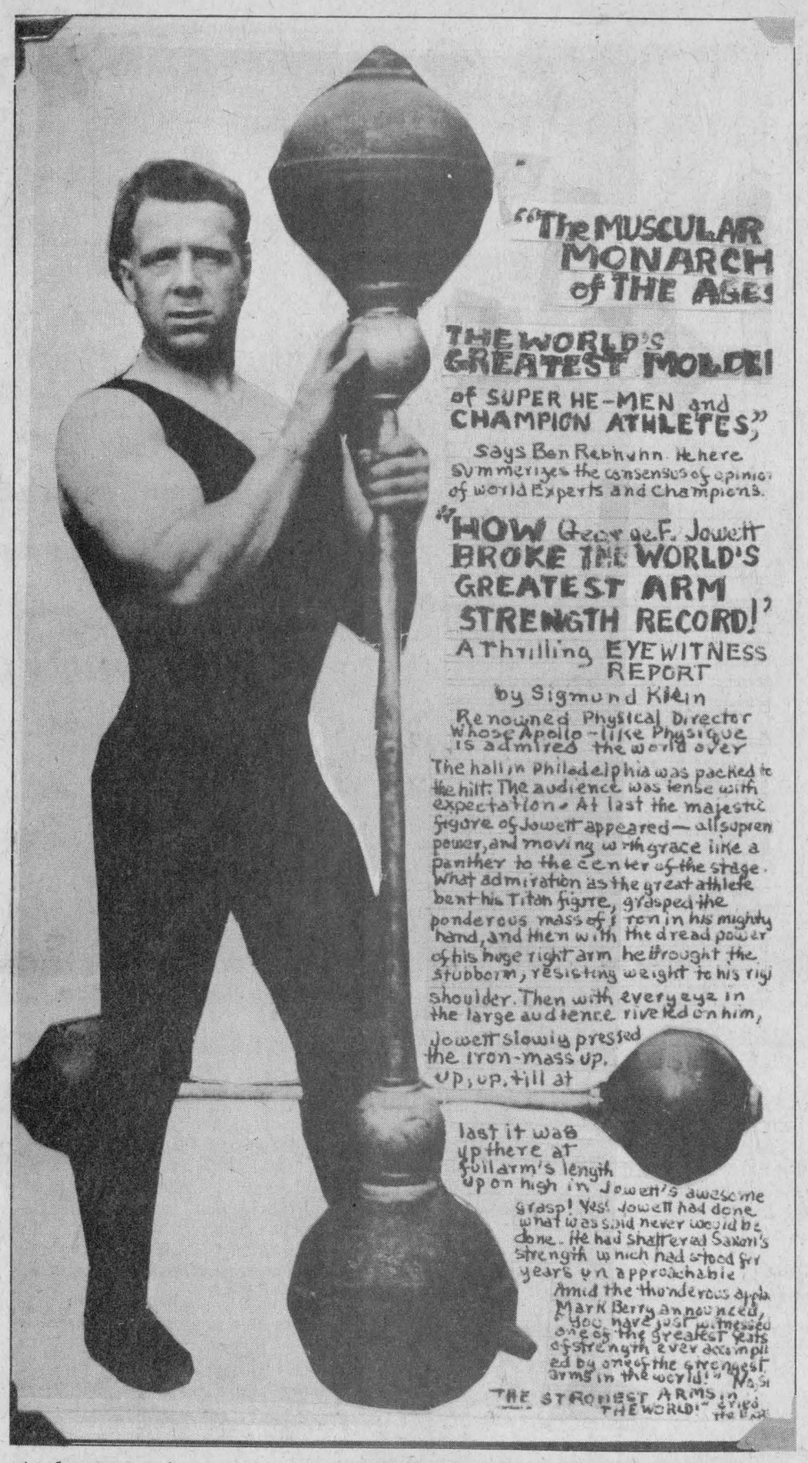

A dummy sheet of an early magazine article. The media regarded Jowett with unabashed enthusiasm.



Jowett at 15: doctors said he'd never walk again.



The body that earned four international body building titles.

Jowett's mail-order courses inspired Charles Atlas among others.

Jowett loved to entertain. One of his more sensational feats of strength was breaking chains with his body.

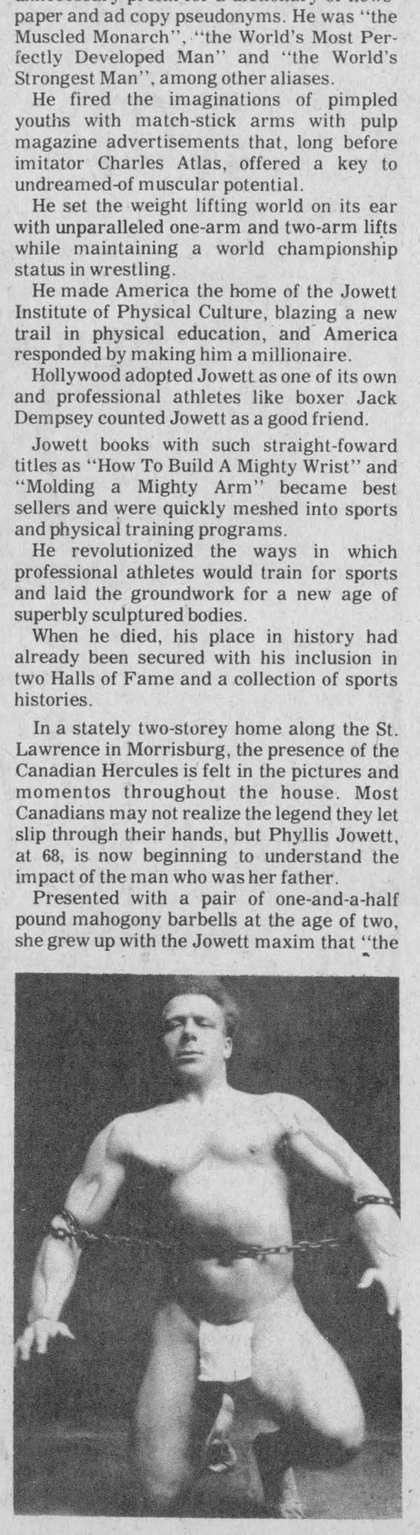



At 64: Jowett amazed a newspaper photographer in 1956 by lifting up a 245 pound dumbbell. The weight was covered with mud after Jowett let it fall to the ground after an earlier lift. The photographer had been so amazed the first time, he forgot to take the picture.
Photo courtesy Phyllis Jowett

Jowett exercised a belief in the body's power

Continued from page B-1

But it was the Seat of Health, a cast-iron rowing machine that could be folded into a suitcase, that catapulted him to the top of his field.

The success of the $50 piece of equipment was overwhelming in the Depression era. Respected orthopedic surgeons and doctors sang its praises. Song writers Mitchell Parish and Frank Perkins wrote a top hit — "Seat Yourself in the Seat of Health (and you'll sit pretty all day)" — and had Americans singing about it literally.

Cowboy star Tom Mix was a Jowett student and Johnny "Tarzan" Weissmuller was so impressed with the Seat of Health that he endorsed it free of charge.

In less than two decades, Jowett had Americans bending, stretching and pumping their way to healthier bodies through his mail-order courses and equipment. And the American fame spread throughout the world. It was not uncommon for a Jowett appearance to elicit shrieks from women. In European cities they covered his path in a sidewalk of flowers.

By the late 1930s, Jowett controlled five corporations, including the mail-order business, the athletic equipment, a firm specializing in therapeutic equipment and a company designed especially to market the Seat of Health. He had offices in Australia, New Zealand, parts of Europe, Britain and the Far East where he sold his courses and books.

"The United States was the country of opportunity," said Phyllis Jowett, explaining her father's success. "My father would never have had that opportunity in Canada. They weren't ready for it."

But the success, she said, had more to do with her father's personality. Diplomats and movie stars may have been his students, but he never lost that feeling that success was measured only be how much he could help others.

"My father was always proud of the medals (more than 300) he won when he was very young, particularly under the circumstances when he had to come up from a weakling, an invalid you might say. I think he tried to instill in other people that a certain amount could be achieved if they tried to. That was his whole theme really.

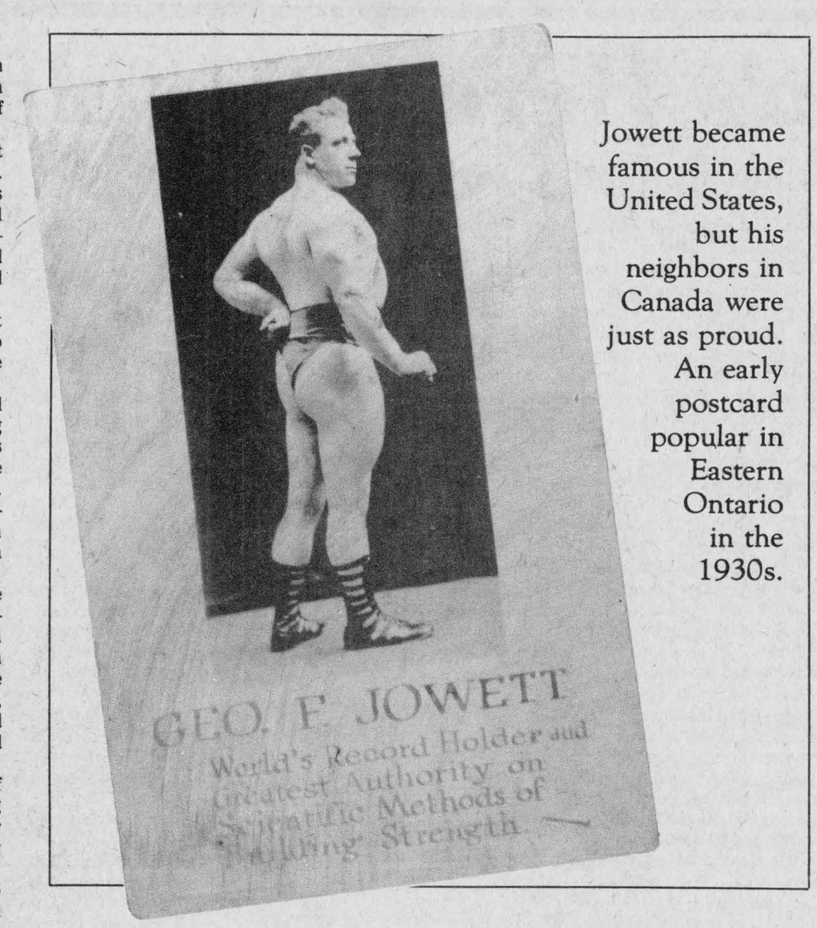

Jowett became famous in the United States, but his neighbors in Canada were just as proud. An early postcard popular in Eastern Ontario in the 1930s.

"And he was very humble man too. Anyone who would come to him and lay their hand on his shoulder or give a handshake and compliment him, that meant more to my father than anything else.

"He was always sincere. Some of his imitators got in just for the money. But my father was always very careful in who took his courses. Students under a certain age needed their parents written consent to take the courses. Those who were sick needed their doctor's approval. People understood that his courses were serious courses."

The beginning of the end of the Jowett wave came in 1940 in an automobile accident outside of Philidelphia. The accident left him with a broken back and short-term paralysis. He was 58.

His spirit wasn't broken, but the heady atmosphere was lost. He began to lease his businesses to outside groups and drifted into semi-retirement.

In 1945 he moved to Morrisburg so that his wife could be near ailing relatives. He spent the rest of his life there.

Back in Eastern Ontario, the protective arm he felt he owed to neighbors was flexed again. During the flooding of the St. Lawrence, he fought hard to make sure those being moved were getting a fair shake.

He worked tirelessly in promoting Morrisburg and attempting to get new industries to settle in the village.

During this period of his life, Jowett rarely talked about those days when he owned the world's most perfectly developed body. He cherished the memories, kept fresh in dozens of albums of clippings and pictures, but he did not need the past to cushion the present.

In a letter to his daughter while he was in England in the late 1950s, Jowett described in customary detail the events of the day. He prefaced the account: "I am tired after another exciting day."

"He found everything exciting," said Phyllis Jowett. "That was part of his secret. He enjoyed life and living and he wanted others to enjoy it."

The amazing thing about George Jowett was that he never fully exploited his potential. There was just too much talent packed into too short a life.

He was a noted historian and historical writer — his history of the first Christian church outside Jeruselam, "The Drama of the Lost Disciples", was published in 1961 — and could easily have turned his hand to novels.

Film producing giant Cecil B. DeMille was so impressed with one manuscript Jowett had written that he offered to make it a screenplay if he could rewrite it. Jowett declined, saying he didn't have enough time.

While in Lancaster in 1912, his skill as a chainmaker was unequalled. He was also widely known for his skill as a farrier.

But Jowett never regretted his decision in life. Just a year before his death in 1969, Jowett was telling a reporter about the importance of physical fitness.

"I don't say everyone should be able to lift dumbells," said Jowett, "but every man, women and child on earth should know how to develop and care for their bodies... If they only knew how to exercise, we could stop spending so much money on hospitals."

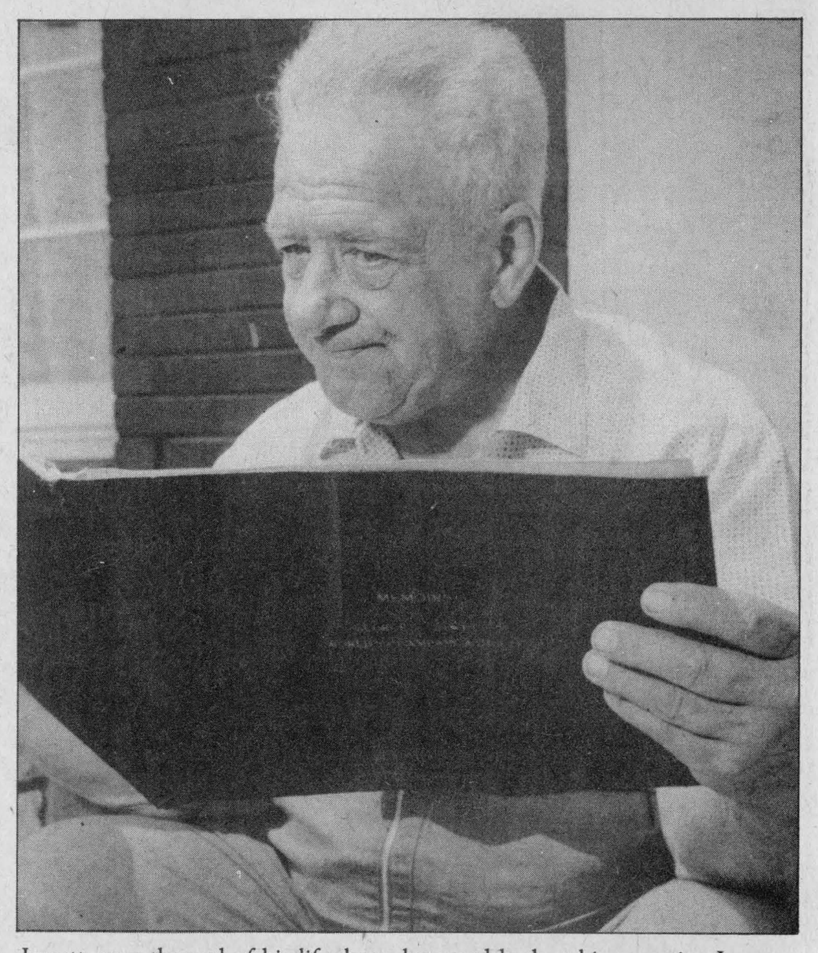

Jowett, near the end of his life, has a bemused look at his memoirs. Jowett won more than 300 medals as a wrestler, gymnast, weightlifter and body builder. He died in Morrisburg in 1969.
Photo courtesy Phyllis Jowett

Even into his 60s and 70s, Jowett never completely lost the power he'd worked so many years to attain. When he was 64 a photographer from the Cornwall Freeholder asked him if he could still pick up the thick-gripped 245-pound dumbell he used to train with.

Jowett said "sure" and picked it up. The photographer was so amazed he forget to take the picture. Jowett smiled and said he'd do it again. He did, the weight almost completely covered in mud after he let it fall to the ground the first time.

George Fiusdale Jowett died of cancer July 11, 1969 at the age of 77. He is buried at St. Lawrence Union Cemetery near Ingleside. The tombstone is simple. The epitaph reads in part: "A humble man who carried his meritorious achievements with quiet dignity and thanksgiving."

Money management WI theme

VERNON — Mrs. Clarence McDiarmid, convener of Family and Consumer Affairs, was in charge of the Oct. 23 meeting of the Vernon Women's Institute held at the local community hall.

Money Management and Retirement Savings Plans provided the theme for the program with Gerry Rheault, branch administrator of the Royal Bank, Metcalfe, explaining these subjects.

He answered questions and gave advice as to investment for retirement needs. Ways to stretch a dollar as the roll call provided some interesting answers.

President Mrs. John MacDonald conducted the short business meeting. The rug-braiding workshop, led by Mrs. Velthuis and Mrs. MacDonald, will begin on Wed., Nov. 14 at 9:30am in the hall and members and friends are welcomed to it. Mrs. Winston Bellinger and Mrs. Fred Alexander gave convention reports

A tasty lunch was served by Mrs. Alex Campbell and Mrs. Rolla Campbell. The Nov. 20 meeting will feature a speaker on community health.

PETER KNIPPEL Nursery Inc.
4590 Bank St. South
822-0383
MasterCard VISA

Canada Savings Bonds
11¼% (FREE PICKUP AND DELIVERY TO YOUR HOME)
On sale now!
BICCUM McINTOSH LTD
BRUCE KERR 774-2456
Box 758, 510 Main St.
Phone 774-2832, Winchester

RUSSELL I•D•A• PHARMACY
110 CRAIG STREET, RUSSELL 445-5555
STORE HOURS: 9am-7pm, Monday, Tuesday, Thursday, Friday; 9am-9pm, Wednesday; 10am-4pm, Saturday
I•D•A

OPEN HOUSE
at
Floyd Thompson's Snowmobile
SALES AND SERVICE
November 3rd
9am to 4pm
Everyone welcome
to view the new 1985 Yamaha snowmobiles and and accessories.
1/4 MILE WEST OF BRINSTON
Refreshments being served.
YAMAHA
The way it should be.

CANADA SAVINGS BONDS
CANADA'S BEST SAVINGS ACCOUNT
11.25 PERCENT
OUR AGENT MRS. FREIDA COONS
INKERMAN 774-5600
JOHN GRAHAM & COMPANY LIMITED
(613) 237-0590
1-800-267-5974
100 SPARKS STREET SUITE 900
OTTAWA, CANADA

Black's 26th anniversary sale

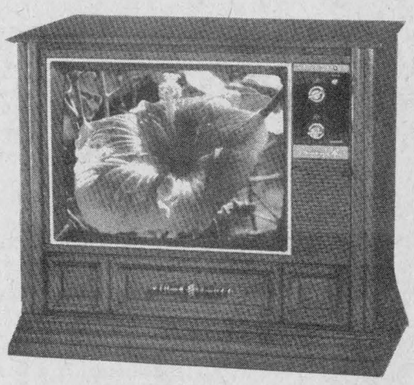

Quasar Model WU9427WPA
- High reliability service Miser chassis
- Automatic color level
- Electronic light sensor
reg. $939
NOW $799.

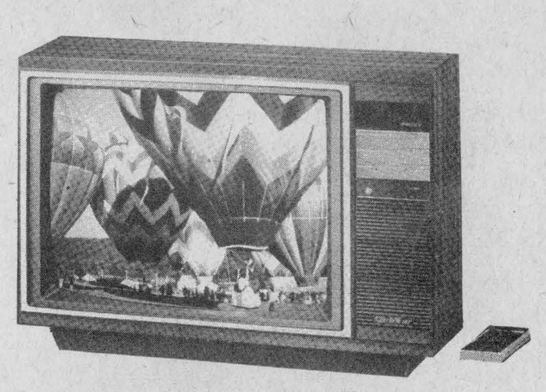

Quasar Model TT5948WW
- Remote control infra-red
- Automatic color level
- Electronic light sensor
- 127-channel tuning
reg. $949
NOW $749.

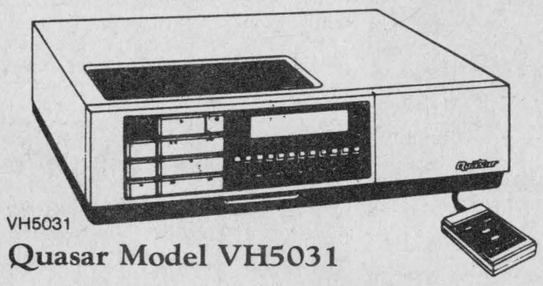

VH5031
Quasar Model VH5031
- 8 full hours recording time
- 1 touch recording
- 4-function remote control
- Automatic rewind
reg. $689
NOW $569.

Quasar®

Join us for coffee and donuts during our anniversary sale

BLACK'S T.V. AND APPLIANCES
Williamsburg We Service What We Sell Tel. 535-2561

Royal Canadian Legion
Russell Branch 372
Annual Supper and Dance
SAT., NOV. 3
AT RUSSELL LEGION HALL
Roast beef supper served 5pm to 7pm
Dancing 9pm to 1am
Tickets at the door.
Adults: $5 Children (under 12): $2.50
Everyone welcome

1169 2700 HEAT UNITS
Pride... Profit from Our New Numbers
1169 produces consistently high yields across a wide range of maturities and soil conditions.
1983 PERFORMANCE DATA
Pride 1169 | PIONEER 3978 | AVERAGE OF ALL OTHER VARIETIES
YIELD % OF AVERAGE: 97, 108, 100
% BROKEN STALKS: 1.7, 3.3, 3.2
% MOISTURE: 24.9, 24.6, 25.1
$/ACRE: 359.50, 400.30, 369.96
SOURCES OF DATA
1983 Ontario Performance Trials
1983 Pride Performance Data
1983 Competitive Plot Books
Based on corn @ $3.50/bu.
Pride CORN·FORAGES·SOYBEANS
HANK STAAL Russell
JOHN SPRUIT Mountain

Bicentennial contest winners awarded

DIXONS CORNERS — Winners of the Matilda Township Bicentennial Committee's historical essay and poster contest were honored at an awards night here Friday.

Students at nine area schools took part in the contest, announced this April.

All participants received prizes in an evening which also featured musical entertainment and a bicentennial film shown by Robin Morris of Prescott, a member of the bicentennial advisory committee.

The film highlighted the multicultural flavor of Ontario's 1984 celebrations.

Entertainment was provided by Bill Horner, George Cooper and Robert Thompson, a trio of singers accompanied by pianist Jane Boyd.

Other performers included gospel singer and guitarist Calvin Beckstead, singers Shelley Verhey and Dean Swerdfeger, and accordion-player Billy Sypes.

MC for the evening was Joan Zandbergen, chairman of the township's bicentennial committee. Other committee members included Robert Thompson and Jim Locke.

"It has been a great, great year," township Reeve Lorne Strader told the crowd at Matilda Hall. "One that we shall never forget."

Some of the highlights of 1984 in the township included the unveiling of a cenotaph by the Iroquois-Matilda Legion in June, the Iroquois Summer Festival in July and the historical essay and poster contest.

Another local bicentennial project was the compilation of a scrap book based on 50 interviews conducted by students with the township's oldest residents. The interviews were taped during the summer and later transcribed for the book.

The book will be presented to council during the 1985 Winter Carnival and will later be displayed in the Brinston library, said project co-ordinator Sandra Johnston.

Judges for the poster and essay contest were retired school teachers Charles Crober of Matilda Township and Harry Anderson of Vernon.

The awards were presented by 1984 Winter Carnival Queen Gayle Caroll, Joan Zandbergen and Jim Locke.

The essays, to be based on a historical event from 1784 to 1984, were to be no less than 1,000 words long. The essays were judged on content, penmanship and grammar, and prizes were awarded by grade.

PRIZE WINNERS

First prize winners, who received a plaque and Matilda Township cap, were Calvin Westervelt, Grade 6, with an essay on "The Battle of the Windmill"; Tammy Gilmer, Grade 7, "Matilda Township"; Kim Quinn, Grade 8, "War of 1812" and Debbie Smyth, Grade 8, "St. Lawrence Seaway".

First prize winners in the poster contest were Shawn Geurkink, Grade 3, with his poster entitled "We have to go, but watch us grow"; Todd Larocque and Craig Belanger, Grade 4, "It was hard for the Loyalists"; April Johnston and Angela Riddell, Grade 6, "Ontario is a story of growth and change"; Tammy Billings and Angela Riddell, Grade 6, "Happy Birthday Ontario"; Mary Vanderzweep, Grade 7, "The McIntosh Apple"; Greg Leizert, Grade 8, "The Trillium (Ontario Flower)", and Martin Westervelt, Grade 9, "Toronto Blue Jays".

Second and third prize winners received an engraved bronze medallion and cap. A certificate of recognition was awarded to Grade 7 student Lois Serviss of Williamsburg Township as honorable mention for her essay on Dr. Mahlon Locke.

Both judges confessed to having difficulty in selecting the winners. "I was astounded by the excellence of their work," said poster contest judge Charles Crober.



Essay contest winners

Special plaques and Matilda Township caps were presented to the first prize winners in the Matilda bicentennial committee's historical essay contest held this summer. From left are Kim Quinn, Debbie Smyth, Tammy Gilmer and Calvin Westervelt.



Poster contest winners

Nine area schools participated in the Matilda bicentennial committee's poster contest. Winners were honored at an awards night Friday. Back from left, first-place finishers Greg Leizert, Martin Westervelt, Mary Vanderzweep and Angela Riddell. Front from left, Todd Larocque, Craig Belanger and Shawn Geurkink.

Breakfast, Lunch, Dinner

Truckers' Special 10% Discount

Daily Lunch Specials

Reserve now for your Christmas party.

Taurus Dining Lounge

821-1385 Metcalfe Corner 821-9915

Hours: Daily 6:30am to 12 midnight, Sundays 1pm to 10pm

The Inuvik parka: an arctic tradition

A choice for any occasion, the Inuvik parka is fashionable, warm, and durable. Made in Inuvik, the largest community in the Mackenzie Delta and home of the Inuvik Parka Enterprise, the Inuvik parka is based on the authentic Inuit design that was used for generations in the Arctic. The inner coat is 100% pure virgin wool, lined with satin. Outer shells are waterproof, Canadian Mist (65% cotton, 35% polyester). Men's coats are trimmed with coyote fur and ladies' with beautiful Arctic blue fox. Each garment is adorned with geometric Delta braid, the unique hand-crafted signature decoration of the Inuit seamstress who sewed your parka.



From $199.00

See us at the Winchester Craft Fair at the Lions Hall, Nov. 10 or call

Robin Bierworth 774-2119 WINCHESTER SPRINGS

Dowser's Barber Shop
and
Larry's Hunter Supply
560 MAIN STREET WEST, WINCHESTER

will be CLOSED for holidays
Nov. 5 to Nov. 12, 1984
Open for business, as usual, Nov. 13

THE TRIUMPH SHERATON TORONTO

$30 per person per night, based on double occupancy.

COUPON

HAVE A GREAT WEEKEND PACKAGE!

BUFFET BREAKFAST
ON US IF YOU CLIP THIS AD!

We'll hand you a coupon for two complimentary buffet breakfasts at check-in time if you bring this ad along. Two breakfasts per room for each 2 or 3 day weekend package booked. Suggested retail value $10 in Café Nico.

The Triumph Sheraton — York Hannover Hotels

2737 Keele Street
Downsview, Ontario
M3M 2E9
Tel: (416) 633-2000

Across Canada Toll Free
1-800-268-1332

Applies to stays Fridays, Saturdays, or Sundays. Children under 18 stay in parents' room free.

WP

Stock-Up Beef Values

FREE BONUS With your purchase of 300 lbs. of beef or more (Avg. Wts. 60-70 lbs.) A 1/2 HOG CALL NOW!

"Freezer Fillin' Orders"
On Canada Grade 'A' Beef
SIDES • HINDS • FRONTS
• PRIMAL ORDERS AND PRE-TRIMMED PACKS

FREE CUSTOM PROCESSING

Call now for appointment 692-2566
OPEN SUNDAY

CANADA GRADE A-4 BEEF SIDES $3.28 kg $1.49 lb.
Avg. H/Wt 145—204 kg (319-450 lbs.)

Black Angus Freezer Beef's GUARANTEE
All Canada Grade 'A' and 'B' beef orders guaranteed for tenderness and flavor. If not satisfied, return within 10 days and your order will be replaced, package for package.

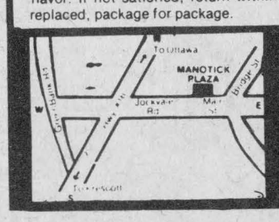

BLACK ANGUS FREEZER BEEF LTD.
MAIN AND BRIDGE ST. MANOTICK PLAZA 692-2566
Hours: Daily 9am-9pm, Mon. & Sat. 9am-6pm
Sun. 11am-4pm

FINAL WEEK.... SALE ENDS SAT.!

Vogue's Bridal SALE

It's Vogue's greatest Bridal Event! Each gown one-of-a-kind. Each gown beautifully fashioned with magnificent lace. Each gown a masterpiece! Hurry for best selection. Sizes 6 to 18. Not all sizes in each group!

3 Fantastic Groups!

1. PACKAGE PLAN! Beautiful Gown Headpiece and Veil Nylon crinoline Alterations extra. $149

2. MAGNIFICENT WEDDING GOWNS 1/2 PRICE Alterations extra

3. Sensational group! MOTHER-OF-THE-BRIDE DRESSES 1/2 PRICE

DIANE MARTIN Bridal Consultant

Shop Thursday and Friday until 9pm

Vogue

VOGUE SHOPPE
500 MONTREAL ROAD
CORNWALL

GENERAL INSTRUMENT
SATELLITE TV SYSTEMS

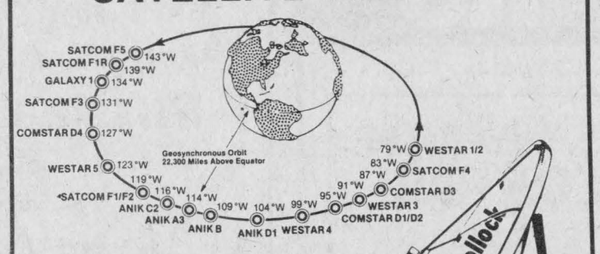

An exciting new world of home entertainment

- Picture-perfect reception
- Spun aluminum dish
- Stereo sound
- Electronic polarization
- Block downconversion (allows multi-receiver hook-ups to one dish)



$2,695

BLACK & POLLOCK
Satellite Systems Incorporated

Black's TV & Appliances
Williamsburg 535-2561

John Pollock
Winchester 774-3519

$15.95 sq. yd. ($19.08 sq metre)
Gets you all this!

1. Your choice of Saxony or Multi-Toned carpet. (Over 50 rolls in stock to choose from.)
2. 8 M.M. foam underpad.
3. Installation (Sales Tax Extra)

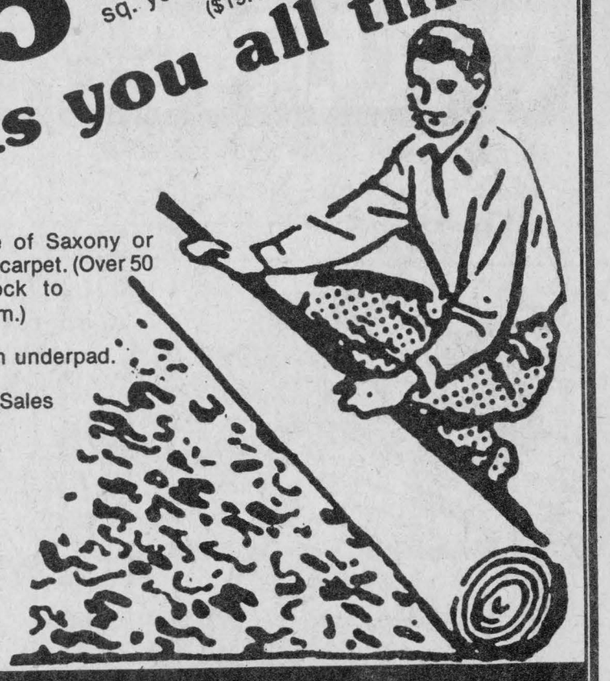

carpet city

113 Prescott Street
Kemptville, Ont.

258-3426

Farm update

WSA explores stress, women's role

CHESTERVILLE — Crop failure and barn fires are the highest-rated sources of stress on the farm, according to 100 rural women who attended a one-day seminar sponsored by the Women for the Survival of Agriculture Tues., Oct. 23.

A capacity crowd filled the Chesterville Legion Hall for the seminar, held in conjunction with Agri-Food Month.

The seminar featured speakers Chuck Jacobs and Joycelyn Cote-O'Hara. Jacobs, a leadership specialist from OMAF's Rural Organizations branch, conducted a workshop entitled "Managing Your Life — Don't Let it Get You Down". Cote-O'Hara is the special advisor on women's issues to Prime Minister Brian Mulroney.

The seminars were "excellent", said WSA president Dorothy Middleton. "I have heard nothing but positive remarks from the ladies," she said. "So much so that they are asking when we're going to have the next one."

The WSA is contemplating a similar event for the spring, she added.

Jacobs' two-hour seminar focussed on sources of stress on the farm and methods of handling stress, Middleton said.

Those present rated crop failure and barn fires as the most stressful situations in rural life.

"Some stress is good," Middleton said, "but when you have a lot of changes in life it can lead to overload. You have to do something to handle it."

Farm women find themselves under stress when other duties are piled on top of their normal routine, she said. Other sources of stress include concern over farm safety, the lack of time or money for vacations, lack of water in the area, having to work outside the farm to make ends meet, dealing with banks, and the "seasonal overload" of planting and harvest time.

As ways to relieve every day stress, participants suggested joining support groups such as the WSA, avoiding caffeine and sugar intake, and seeking an outlet through hard physical work or exercise.

The best source of relief, the group agreed, was to "have some time to get away on your own."

The second speaker of the day was Cote-O'Hara, who gave a presentation entitled "Believe You Can".

She encouraged the women to advise their children to look beyond the traditional women's occupations, and to study technology in school as well as art.

In response to questions, Cote-O'Hara said a woman must have the full co-operation and support of all family members to successfully combine raising a family and pursuing a career.

She was asked how much emphasis will be given to women's issues when parliament opens in November.

"On the agenda for the economic summit meeting of the premiers of the provinces next Feburary are equal pay for work of equal value, part-time work, pension plan and daycare," she said.

After the formal meeting, Cote-O'Hara stayed to talk to the visitors on a one-to-one basis, Middleton said.

"She (Cote-O'Hara) has done so much in her life," she added. "She's lived through a lot of things we know about but never get involved in."

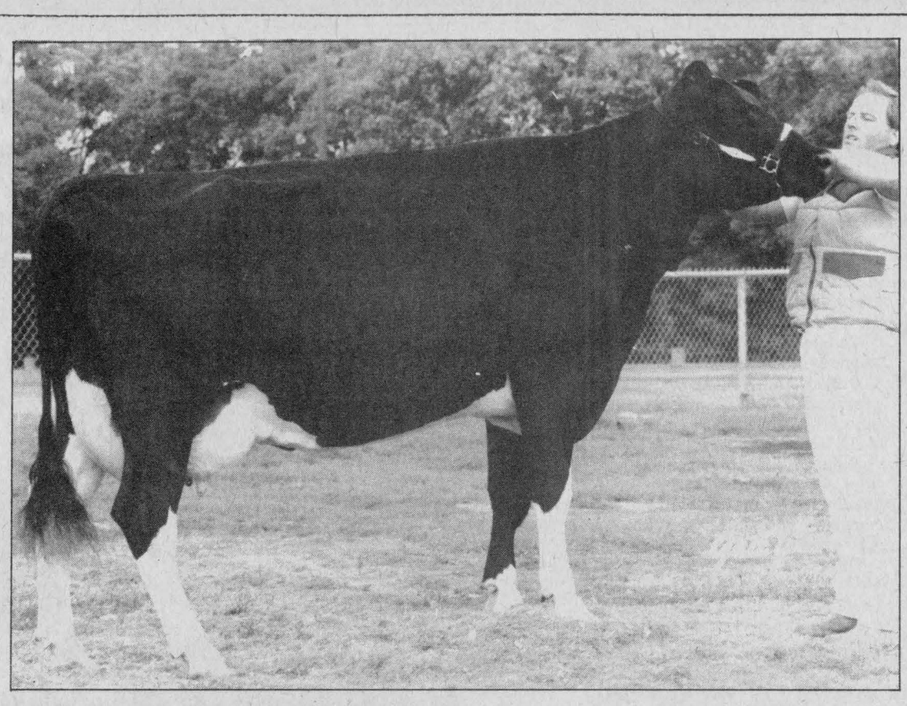

Wins BCA award

Fenview Majesty Gina, a four-year-old owned by Cecil and Brian Waddell, was the reserve grand champion at the Metcalfe Fair's Black and White Show. The cow also won the BCA award with 185, 197.

Photo—Gail Snodden

Soil advisory service planned

TORONTO — The Ministry of Agriculture and Food is planning to spend $600,000 a year to improve educational and advisory services on soil.

The new assistance in the areas of soil conservation and soil and crop management will require an expanded field staff of 14 contact specialists, and is to be a part of OMAF's five-year Soil Conservation and Environmental Protection Assistance Program.

The program, implemented last year, is a $25-million initiative to examine the problems of erosion and waste leakage from structures such as manure storage tanks.

Erosion causes losses to agricultural productivity of about $68 million each year, partly as a result of poor soil and crop management practices. The improved education service will encourage producers to improve profits through better management and soil conservation.

Program staff for the advisory service will be located in seven of Ontario's most erosion-plagued areas, where cropland productivity must be maintained.



Eighteen-year-old Kathy Anderson faces a busy year. The pretty lass was crowned Carleton County Dairy Princess at the annual Princess Ball last Friday evening.

Press Photo—Rowan

Carleton crowns Kathy Anderson

VERNON — Kathy Anderson, 18, a Grade 13 student at Osgoode Township High School, is the newly crowned Carleton County Dairy Princess.

The annual Dairy Princess ball was staged this year at Richmond last Friday evening with three lovely young ladies competing for the sparkling crown. Runners-up were Rita Drough, North Gower and Norma Wilson of Richmond.

The girls were judged on the basis of a 10-minute interview, appearance, presentation, personality and knowledge of the dairy industry.

Anderson is a daughter of Mr. and Mrs. Russell Anderson (RR1 Winchester) and, as reigning princess she will be kept extremely busy with speaking engagements, appearances at a wide variety of dairy promotions, visiting area schools, officiating at fairs and also competing for the Ontario Princess title at the Canadian National Exhibition.

Kathy, who will take over the pleasant, but busy assignment from Debbie Acres, is keenly interested in all sports programs and is an active member of Carleton-East Junior Farmers.

Rainfall report

For the week of October 21 to October 27

	Chesterville	S. Mountain	Morrisburg
Rainfall	8.8mm	12.4mm	15.2mm
Accumulation to date	404.4mm	357.9mm	428.4mm

THE MOST MODERN CHARTER COACHES IN EASTERN ONTARIO

- Large scenic windows
- Air conditioning
- Washrooms
- Comfortable reclining seats
- Air ride suspension

AVONMORE 346-2063



"Fully Licensed and Insured to all points in Canada and the United States"

School-type buses also available for more economical transportation.

DELANEY BUS LINES LTD.

K1113 2525 HEAT UNITS

Pride... Profit from Our New Numbers

Above average standability in this maturity.

1983 PERFORMANCE DATA

Pride K1113 | PIONEER 385 | AVERAGE OF ALL OTHER VARIETIES

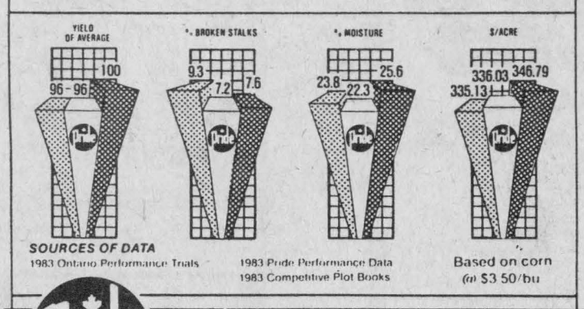

SOURCES OF DATA
1983 Ontario Performance Trials
1983 Pride Performance Data
1983 Competitive Plot Books
Based on corn @ $3.50/bu

Pride CORN·FORAGES·SOYBEANS

FERGUSON FARMS
Osgoode

NORM TINKLER
Inkerman

Agri-business directory

R. ZERSCH RENTALS

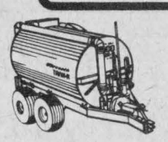

for FARM, INDUSTRY & HOME

Custom Farm Work
Liquid Manure Removal

For all your rental requirements call:
VERNON 821-1298
(Open until 9:00pm)

Garry Murphy
Sales & Service Ltd.

-Alfa-Laval Milking, Feeding and Cooling Equipment
-Badger Manure and Feeding Equipment (also rentals)
-Hallman Silos
-Myers Water Systems and Conditioners
-Ideal Stable Cleaners and Hay Fans
-Proulx Feed Carts and Bedding Choppers
AgriVent Inc. Ventilation
BRINSTON, ONT. TEL. 613-652-4802

Plante Farm Eqpt. Ltd.

- UNIVERSAL DAIRY EQUIPMENT
- HOULE BARN EQUIPMENT
- SILOS AND SILO UNLOADERS
- MUELLER BULK COOLERS
- WIC FARM EQUIPMENT

Brinston 652-2009

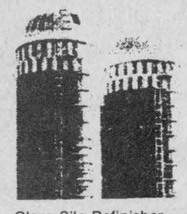

Glaze Silo Refinisher adds years to the life of your silo.

Silo Refinishing
WINCHESTER SPRAYING
Spray Coating for Silos (Plastic Coating)
Silo Removal and Repair
Free Estimates
RR1 MOUNTAIN, ONT., K0E 1S0
John Van Grunsven & Sons,
(613) 774-5373 — (613) 774-6420

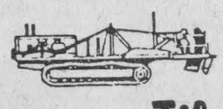

Seaway Valley Tile Drainage Ltd.
BRINSTON, ONTARIO
K0E 1C0
H. ZANDBERGEN, Prop. 613-652-2331

Shell B.M. Graham Fuels Ltd.
DISTRIBUTOR FOR SHELL OIL PRODUCTS
• Gasoline • Oils • Diesel Fuels • Motor Oils
• Furnace Fuel • Stove Oil
• Government Inspected Meters
• Furnace Repairs and Cleaning
527 Fred St., Winchester 774-2109



D & S TILE DRAINAGE LTD.
RR 1, Winchester, Ontario K0C 2K0
LASER PLANE EQUIPPED
Bert Doornwaard, Proprietor, (613) 774-2974
Stewart James, Sales Representative, (613) 821-2784

RALPH BUTER CONSTRUCTION SERVICES
Butler Steel Buildings
Butler Grain Storage Bins
Modern Mill Feed Processing System
Dealer For Superior Silos
BUTLER
Box 152, Williamsburg 535-2820

For Complete Farm Drainage Systems
Russtaal Drainage
Box 654
Russell, Ontario
Free Estimates
HAROLD STAAL
445-2097 445-3019

COMBINING
Rolled High Moisture Corn and Cob Meal
Grain Corn



Donevelyn Farms
Bob Mitchell, 445-5298, 821-1290, 821-2997

H.D. Tile Drainage Ltd.
A sure way to more profitable farming
CALL NOW SO WE CAN HELP YOU PLAN FOR YOUR DRAINAGE SYSTEM
Henry Doornwaard
RR1 Winchester
774-3751



Dundas Power Line Ltd.

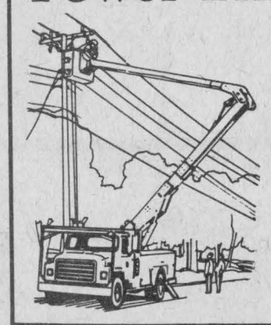

Owner: Frank Heerkens
All types of:
Hydro poles and service installations
Hydraulic auger and 5-ton boom with bucket
Backhoe service
Earth and rock removal
Tree trimming service
RR1 Chesterville, Ont.
Business: 448-3400
Residence: 448-3400

CALLING ALL CARS

Guess who's coming again this winter?

WILL YOU BE READY?

18-point winterizing
CHECK-UP
and
TUNE-UP
including oil and filter

4 cyl.	6 cyl	8 cyl.
29.95	39.95	49.95

Tune-up parts extra

Call our service department, they'll keep you going.

Guaranteed 90 days or 4000 miles (6400 km)

Petric Ford
Hwy. 31, Vernon 821-1252

We Honour VISA Carte Blanche for your convenience

Sorry man's crop growing in popularity

WILLIAMSBURG — Buckwheat. Some Dundas County farmers call it a "sorry man's crop".

"Some years you're sorry you don't have more and some years you're sorry you put any in at all," says Glenn Pemberton of Williamsburg.

Pemberton, a dairy farmer, has grown an average of 10 acres of the crop for the last six or seven years, as a side-line.

Planting buckwheat around July 10 after harvesting a crop of hay, he finds it an economical way to plant two crops a year on the same field.

However, yields can vary from year to year, and the plants can be severely damaged by late spring or early fall frost.

According to Pemberton, and neighbor Keith Beckstead, who has about 130 acres of the crop this year, the current yield is about average.

The market is good, Pemberton says. "You can sell all you get."

The crop is selling for $260 to $270 per tonne in Canada, and commands a slightly higher price in the U.S., although this is offset by higher transportation costs.

"There's a lot of people at it this year," said Beckstead, who has grown buckwheat off and on for the past three or four years. He and Pemberton shipped a truckload of the crop to the U.S. Friday.

About two-thirds of the Canadian buckwheat crop is exported, with Japan the major customer. In Japan buckwheat is ground into flour for making noodles. The seed hulls are also used for stuffing pillows.

Buckwheat grown locally and trucked to the U.S. is cleaned before shipping to Japan.

According to Dundas County agricultural representative Bob Humphries, "There's more acreage of buckwheat around than most people are aware of."

Humphries said he spotted many fields of the crop this summer. Although Manitoba records Canada's highest buckwheat production, with a 10-year average of 21,930 hectares, it is widely cultivated in this area as an alternate cash crop. He said the total yield in Ontario is difficult to determine.

"There's enough of an interest in Dundas County for people to come in and get the publications (on growing buckwheat)," Humphries said.

Buckwheat is grown primarily to produce seed for human consumption, although it can also be used as a green manure crop, and as a smother crop to crowd out weeds. It is also used as a source of buckwheat honey.

Buckwheat is not a true cereal, but it is often classed as one because it is handled similarly to a cereal crop. The plant is a broad-leafed, erect annual with a single main stem and several branches. It has a shallow taproot system with several branched lateral roots.

The plants grow well in warm weather, but are sensitive to high temperatures and dry winds when moisture is scarce. With a short growing season of 10 to 12 weeks, buckwheat grows well under a wide range of soil conditions.

According to Humphries, one of the most popular local varieties is Mancan, a strain developed at the Research Station in Morden, Man. Mancan is a large-seeded variety preferred by the Japanese market.

Other cultivars licenced for production in Canada are Tempest and Tokyo, which have smaller seeds than Mancan. Some common buckwheat is also produced, but the Ministry of Agriculture and Food recommends that growers use pedigreed seed to ensure good crop quality and high production.

Because of its short growing season, buckwheat can be grown when wet weather or a late spring delays the seeding of cereal crops.

However, buckwheat must be seeded early enough so that the seeds are nearly mature before fall frost kills the plant.

The plants are naturally cross-pollinated, mainly by bees. Buckwheat honey is dark, with a distinctive flavor.

In harvesting, buckwheat is usually swathed first, then harvested with a combine after the plants have dried to less than 16 pèr cent moisture. If swathing is done too early in the season, yield may be reduced because a large proportion of the total yield is often produced in the cooler weather just before the frost.

Careful handling during harvest is advised because seeds shatter easily when the plants have dried. Losses of up to 22 per cent have been recorded on commercial plots due to shattering.

Buckwheat normally yields 15 to 19 bushels per acre. Yields as high as 38 bushels per acre have been recorded under exceptional conditions in Manitoba.



Keith Beckstead and Glenn Pemberton of Williamsburg shipped a truck load of buckwheat to the U.S. last Thursday. The commodity is cleaned there before being shipped to Japan.

Press Photo—Must

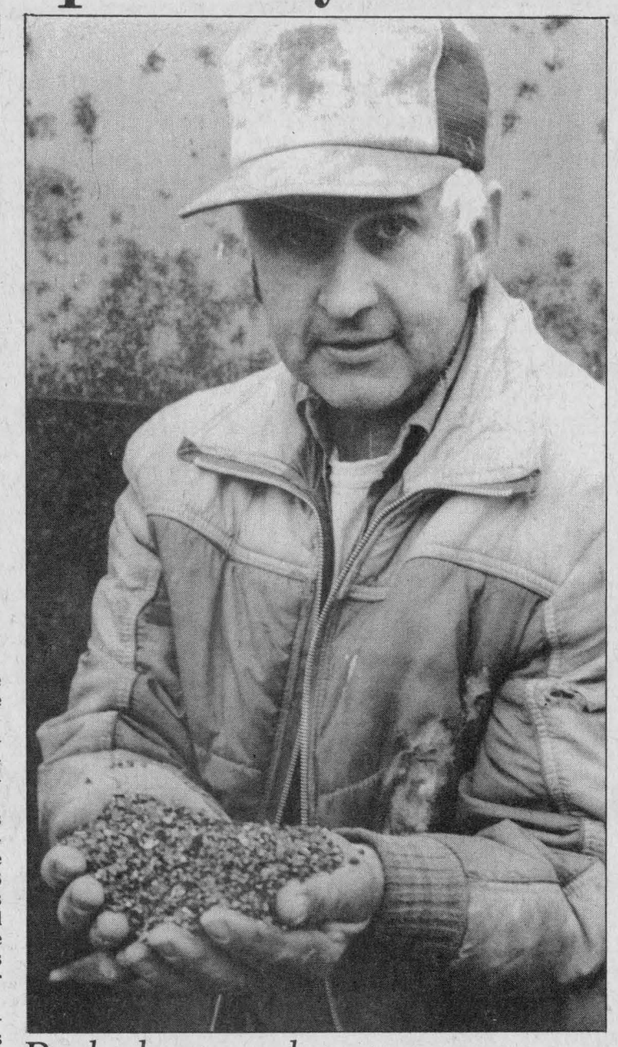

Buckwheat market strong

Glenn Pemberton of Williamsburg has been growing about 10 acres of buckwheat a year for the last six or seven years as an alternate crop. He reported an average yield this year, with a good market for the product. Press Photo—Must

Home Style Cooking

For the best in Chinese, Italian and Canadian cuisine try



MARY'S RESTAURANT

Winchester

TAKE-OUT ORDERS AVAILABLE

774-3733 — IF BUSY CALL 774-2001

ALFA-LAVAL

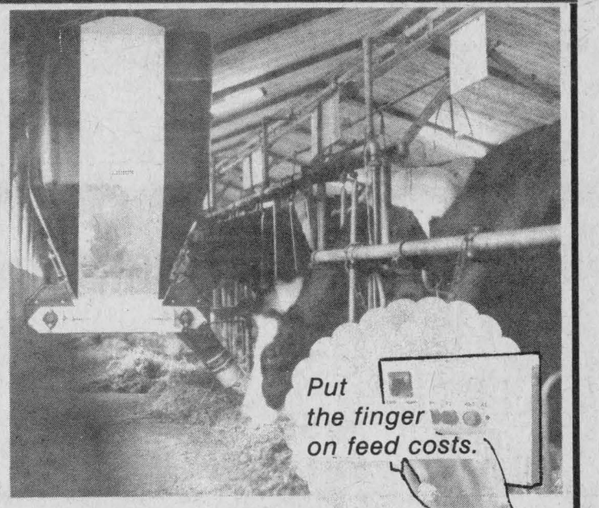

ALFA FEED CAR

Put the finger on feed costs with the Alfa-Laval **FEED CAR** in your stanchion barn feeding program.

You can reduce feed costs and manpower using the **FEED CAR** to automatically distribute 1 or 2 types of feed to your dairy herd. For example, high moisture corn and a protein supplement.

Each cow can be fed an individually programmed ration according to her requirements based on milk production, and stage of lactation. She can be fed according to the "little and often" principle to improve rumen function and therefore increase milk and butterfat production.

Garry Murphy

SALES & SERVICE LTD.

Brinston 652-4802

OFFICIAL PASSPORT PHOTOS

I.D. — CITIZENSHIP

FINISHED WHILE-U-WAIT

WAYNE LAPRADE PHOTOGRAPHY

CHESTERVILLE

448-2321

After 5pm call 448-2852

CO-OP

Co-op Week Winners

Gas Bar Draw for 20" Hitachi Color TV

Henry Ebbers, Metcalfe

Grocery Store Draw for Free Groceries

(won the value of their grocery purchase)

Reynold Moss, Embrun

Suzanne Ryan, Embrun

Mario Lafleche, St. Albert

Dry Goods Dept. Draw for $25 in Merchandise

Rosemarie Wood, Embrun

Gloria Bouchard, Limoges

Noella Lanois, Embrun

Carole Mosher, Embrun

Mildred Pelletier, Vars

Reo Lauzon, Embrun

Our thanks to all members and customers who participated and made Co-op Week a success!

La Coopérative Agricole

CO-OP

D'EMBRUN LTEE.

491 rue Notre Dame, Embrun, Ontario

Embrun Office: 443-2833

House of Spirits

Wine & Beer Making Supplies

Barkley Road

¼ mile east of Hwy. 31, North of Williamsburg.

774-3358 after 6pm

Debbie Etherington *Steven Barkley*

Hours: Weekdays, 6pm-9pm, Weekends, 10am-9pm.

SAVINGS NOW



KBS

Kemptville Building Supplies

¼ mile north of Kemptville on old Highway 16

258-5947

Ask For Quotations



KONGSKILDE

mouldboard plows

For adjustability, ease of maintenance and superior performance in varying soil conditions. Mounted, semi-mounted and trail plow, models 3 to 7, bottoms in stock.

Authorized dealer for Kongskilde Tillage Equipment.

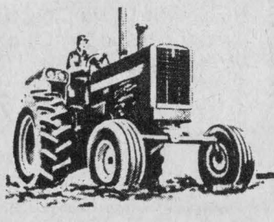

Harmony Equipment

NEW AND USED EQUIPMENT SALES AND SERVICE

Phone 774-3000 RR1 Winchester, Ontario, K0C 2K0

THE HIGHER YOUR BALANCE, THE HIGHER YOUR DAILY INTEREST, ON EVERY DOLLAR IN YOUR ACCOUNT

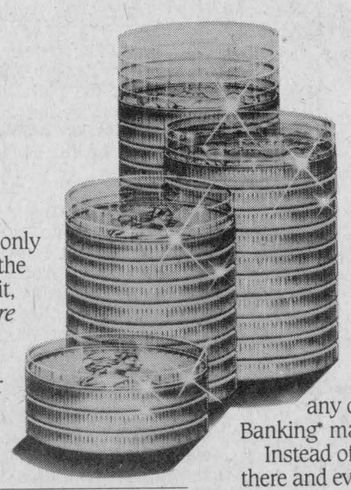

Unlike some accounts that only pay you higher interest on the portion above a pre-set limit, with a Royal Bank *Signature* account the high interest rate for higher balances is paid on *every* dollar in your account.

How Signature works:

Daily closing balance	
up to $999.99	—you earn 3%† on all your money
$1,000.00 to $2,999.99	—you earn 8%† on all your money
$3,000.00 to $4,999.99	—you earn 8½%† on all your money
$5,000.00 and over	—you earn 10%† on all your money

- earn higher interest on the whole balance, even if that money is in your account for just one day
- paid into your account every month

Check all the advantages Signature offers:

- 2 free cheques or withdrawals a month
- a detailed monthly statement
- cancelled cheques returned (no charge)
- optional overdraft protection
- no minimum balance required
- optional 24-hour access at any of over 600 Personal Touch Banking* machines in Canada.

Instead of scattering your accounts here, there and everywhere, put all your money into one account to raise your balance.

Remember, the higher your balance, the higher your interest, on every dollar in your account.

Now there's only one bank and one account you need—Royal Bank Signature Daily Interest.



Signature* DAILY INTEREST ACCOUNT

©The Royal Bank of Canada 1984. All rights reserved.
*Registered Trade Marks of the Royal Bank of Canada.
†Rates quoted on a per annum basis, as at Sept. 25, 1984 and subject to change.

ROYAL BANK

SUMMERS
INSURANCE BROKERS INC.
GENERAL INSURANCE
WINCHESTER
774-2515 or 774-2519

R. Wm. Lyon, B. Comm., C.A.
R. WILLIAM LYON
Chartered Accountant
Box 929, Main Street
Winchester, Ontario K0C 2K0
Bus.: 774-2620
Res.: 989-2725

(613) 821-2554
METCALFE
Custom Air Ltd.
HEATING & AIR CONDITIONING
INSTALLATIONS
R.R.3
WAYNE E. IRVEN
Metcalfe, Ont., K0A 2P0

Metcalfe PHARMACY LTD.
Hours: Mon. - Fri., 10-6; Sat., 10-5
Victoria St., Metcalfe
821-1224

Edgerton-Baker Fuels
A Division Of Universal Terminals Ltd.
WINCHESTER 774-3560 MORRISBURG 543-2800
Call toll free: 1-800-267-8187 (After hours, weekends and holidays only)
- Fuel Oil, Gasoline, Diesel
- Oil Burner Sales and Service
- Insurance Plan and Budget Payment Plan Available

Winchester Fireplace & Stove Centre
FIREPLACES - STOVES - CHIMNEYS
SALES & SERVICE
Chimneys Cleaned
494 YORK STREET
JACK FAULKNER
WINCHESTER, ONTARIO K0C 2K0
Res.: 774-3687
Bus.: 774-3632

BYTOWN LUMBER
Do-it-yourself centre
Ottawa South:
Queensdale at Bank (Hwy. 31)
Weekdays: 8am to 5:30pm
Fri., 8am to 9pm; Sat. 9am to 5pm
Phone 773-9317

Armstrong Burner Service
Oil, Gas, Electric Furnaces
SERVICE AND INSTALLATION
Authorized Natural Gas Dealer For NORTHERN & CENTRAL GAS CORPORATION LIMITED
- Parts Plan
- Sheet Metal
- 24-hour Service
- Free Estimates
774-3522
ASK FOR DWAINE WINCHESTER

WARD MALLETTE
Chartered Accountants
547 ST. LAWRENCE, WINCHESTER
774-3549 or 774-3403

H. L. PERKINS LUMBER CO. LTD.
& Building Supplies
For Your Home Renovations
Where Quality Cedar Is a Family Tradition
(SMITHS FALLS RD. and HWY. 16)
NORTH GOWER, ONT.
PHONE 489-3735 232-0666
Mon.-Fri. 7:30-5 p.m.
Sat. 7:30-noon

Classifieds

Professional & Business Directory

R. BRYSON PATTERSON
Optometrist
215 Van Buren Street
Kemptville
Mon., Tues., Thurs., Fri.
10am - 5pm
Telephone 258-2274

HAZEN MELDRUM LTD.
Ontario Land Surveyors
W.J. Johnston, O.L.S.
Resident Surveyor
610 ST. LAWRENCE STREET
WINCHESTER, ONTARIO
Tel. 774-2414 P.O. Box 394

GARY BREYER
London Life Insurance
New Non-Smokers Term Insurance
Residence: 543-3378
Morrisburg

KINKAID AND LONEY MONUMENTS
Smiths Falls, Ontario
Monuments erected anywhere in Eastern Ontario
Smiths Falls 283-3480 Morrisburg 543-3184
Winchester Area
GERALD C. HOLMES
774-2665, Evenings
Authorized Dealer For
ROCK OF AGES MEMORIALS

BROCKVILLE MEMORIALS MONUMENTS
Brockville - 342-4505
Winchester and Area - Elizabeth Elliott - 774-2448 - 774-3514
CEMETERY LETTERING

TOM HALSALL
Computer Services
826-2294
Programs tailored to your business needs.
REASONABLE RATES
Box 393, Osgoode
K0A 2W0
28c

PICTURE FRAMING AND MATTING
Reasonable Rates
Winchester
774-2155
50tfc

Notice

NOTICE
Free 128-page career guide shows how to train at home for 205 top paying full and part-time jobs. Granton Institute, 265 A. Adelaide St. W., Toronto. Call 416-977-3929. 27tfc

NOTICE
Horseshoer available, qualified for trimming and shoeing all types of horses. Phone John Godin, 774-5722. 13tfc

NOTICE
Custom slaughtering Mondays only. For trucking service phone 448-2324.
EARL'S MEATS
CHESTERVILLE 448-2324
10tfc

ALCOHOLICS ANONYMOUS
If you want to drink that's your business. If you want to stop, that's ours. Call AA, 774-5351 or 774-5179. For families of Alcoholics (ALANON), 774-2233. 10tfc

NOTICE
Hansen Memorial Monuments. Markers. Lettering. Bronze Plaques. 821-1780. 18-37

ATTENTION
Dealers and jobbers, wholesale surplus clothing outlet. Ladies' winter coats, spring and fall coats. Jackets: children's winter jackets, etc. Ile Perrot, Que., 514-453-1030. Sol. 29

CASH DAILY!
Turn 900 hours into 1800 hours weekly with fast moving exclusive unique product that people want. Company sponsors training program. Repeat business. 100 per cent profit. Mr. Nash, 416-443-0379. 29

NOTICE
The secrets of playing popular piano. New home program. Guaranteed. For sample cassette and information, write Studio C1024, 3284 Boucherie Rd., Kelowna, B.C., V1Z 2H2. 29

TRUCKING CAREER'S JOB
Training and placement - help. Among Canada's top 10 wage earning group. Phone Merv Orrs' nearest branch. Toronto, 416-251-9073; Ottawa, 613-523-3489. 29

$10,000 SECOND INCOME
Be a part-time representative selling and renting our line of high quality distillers for purifying drinking water in the home, office and factory. Become independent, be your own boss in a growing industry. Excellent possibility of becoming full-time area distributor. Contact us today for more information. Water Purity Systems, 537 Brant St., Burlington, Ont., L7R 2G6, 416-639-0503. 25tfc

Notice

NOTICE
Hillcrest Haven Rest Home, 2 miles west of Winchester on Highway 43, offers room, board and care for the elderly. Full services provided in a home-like atmosphere. 24-hour supervision. Bill and Dolores Lynch, proprietors. 25tfc

NOTICE
TO EXPECTANT MOTHERS
Visit Audrey's
1490 Bank Street, Ottawa
(south of Billings Bridge)
For maternity dresses and sportswear and ladies' fashions. Fantastic values.
Phone 733-0689
22tfc

WORD PROCESSING, TYPING SERVICES
Mailing-membership lists, personalized form letters, reports, manuals, theses, specifications, tenders, database creation, resumes, reasonable rates, experienced typists. Call 774-3085 or 692-3155. 24-29

Wanted

WANTED TO RENT — 2 or 3 bedroom house or apartment, preferably within boundary of Metcalfe and Winchester, east of Highway 31. Phone 258-5665. 29

WANTED: RINGETTE PLAYERS
The Metcalfe Ringette Association is looking for players to fill its Tween team roster. This division is open to girls born between 1972 and 1973. If you're interested in playing one of Canada's fastest growing sports, contact the association president Colleen Krumins, 821-3031 or registrar Margaret Harvey, 821-3755. 29

WANTED — First and second calf heifers. Also, if you are having a household or farm auction, for satisfaction call Harold Ball at 448-3161 or 774-3118. 23tfc

WORK WANTED — Custom work; custom combining; stone rake and stone picking. Phone 821-1298. 27tfc

WORK WANTED — Resumes prepared and typed on word processor providing you with professional results. Call 774-3085 or 692-3155. 24-29

WANTED TO BUY — Old guns, swords, cross bows or related items. Also Nazi artifacts, etc. Honest cash prices. Also appraisals. Confidential. Phone 821-2648. 27-34

WANTED TO BUY — Western pocket books; detective pocket books; comic books. Lougheed's, Vernon, Ont. 29-30

HELP WANTED — Experienced waitress. Phone 774-2809. 29-30c

WANTED TO RENT — Accommodation for elderly gentleman, urgently required. Small apartment, housekeeping quarters or board. 821-3060. 28-29

RIDE WANTED — From Winchester to downtown Ottawa. Hours are flexible. Call anytime, 774-3336. 28-29

WANTED TO BUY — Cash paid for crocks, oil lamps, washboards, old dishes, tools, furniture and household contents, 448-3525. 25-29

HELP WANTED — Pharmacist Ontario licensed. No Sundays or holidays. Salary negotiable. Send resume to B. Nakamura, 397 Bayfield Rd., Goderich, Ont., N7A 4E9. 29

ENERGETIC LADY'S WANTED — Part of full time. Exciting income, fulfilling position making other women look and feel great. Be first "Seasons" Certified Color Consultant in your community. Fantastic for Christmas. Average $200 - $400 per day. Incredible but true! A great opportunity for the woman ready for it. For information and-or interview, call now, toll free, 1-800-387-3939, Toronto, 449-5928. 29

WANTED TO BUY — Antique and household furniture. We buy complete and partial households. Phone 543-2523 or 543-2226. 10tfc

HELP WANTED — Part-time counsellors to work various shifts in group homes. Qualifications: MRC and-or experience working with the mentally handicapped and able to administer medication. Rate of pay: $6.50 per hour. Apply in writing to: Dundas County Association for the Mentally Retarded, P.O. Box 678, Morrisburg, Ont., K0C 1X0. 29c

HELP WANTED — Employee required for winter season at community arena. Duties to be assigned by arena manager as scheduled. Please send resume to Box 489, Winchester, Ont., K0C 2K0. 29c

Wanted

PROFESSIONAL TREE TRIMMING & REMOVAL
Fully insured. For free estimate call 543-3427 (Morrisburg) after 5:30pm. 25-33

WORK WANTED — Carpentry, interior and exterior painting. Also wallpapering. Apply to Don Barkley, Inkerman, RR1. Phone 989-5460. 10tfc

WANTED — Beef hides, no stones in the bag. Blom's Meats, Mountain, Ont., 989-2093. 10tfc

WORK WANTED — Building movers; basements; hy-hoe; excavator; fence line removal; ditching; dozers; trucks; Class A weeping beds installed; sand; gravel; topsoil; fill; crushed stone. In business since 1950. Sullivan Brothers, 448-2332. 10tfc

ARTICLES WANTED — Top prices paid for scrap metal, brass, copper, lead, batteries, radiators. I.R. Bell and Son, 3000 Copeland Street, Cornwall, 933-1119. 10tfc

WORK WANTED — Painter over 40 years experience, interior and exterior. Free estimates. Nick Huttinga, RR3 Winchester, 989-5208. 10tfc

WORK WANTED — Barkley Plumbing and Heating. We specialize in Myers pumps and softeners. Service and installation of furnaces - wood, wood-oil, wood-electric, oil and electric. Paul Barkley, 989-2844. 10tfc

HELP WANTED — Pay! Progress Permanent and Prestige. An international organization needs representatives to service and increase established accounts — age not important — desire is. Are you: legal age or over? Aggressive? Ambitious? In good health? Bondable with good references? Owner of a reliable car? If you qualify, you will have guaranteed income to start (discuss at interview) — an exceptional security plan — two weeks' training — 70 per cent of your income from established accounts in the income protection field. Opportunity to advance into management as rapidly as your ability warrants. Act today to insure tomorrow. Call now for appointment and personal interview. Mr. Rivarola, 613-722-7601, 10am to 5pm. Call Tuesday or Wednesday for Ottawa and Ottawa Valley area. Mr. Seabrook, 705-325-2787, Barrie and Orillia area. Mr. A. Greco, 705-472-7171. Call Tuesday or Wednesday, North Bay and Sudbury area. Mr. L. Henderson, 416-922-7992, Toronto area. Mr. C. Jeanson, 416-728-8272, Peterborough, Belleville and Kingston area or send resume to 920 Yonge St., Suite 320, Toronto, M4W 3C7. Attention: S. Auciello. 29

WANTED TO BUY — Healthy Holstein bull calves between 100 and 120 lbs. (4 to 10 days old). Top prices will be paid for good calves. Deliver to Mutual Products Research Farm, Lightning St., Williamsburg on Tues., Nov. 6 between 9am and 12 noon. 28-29c

HELP WANTED — Parent needs live-in or out nanny. Phone 989-2408. 29

For Rent

FOR RENT — Large, comfortable motel room equipped with kitchenette including fridge, stove, electric kettle, toaster and dishes. Linen and maid service weekly. 4-piece bath, TV. Morrisburg, 543-2879. 26-29

FOR RENT — Large 2 bedroom apartment, ideal for seniors, $425 a month, available immediately. Call 774-2184. 29

FOR RENT — Liquid manure removal, tanker and pump. Phone 448-2680, Morewood, evenings. 28-31

FOR RENT — New Vernon Recreation Centre large hall, capacity 337; small meeting room, 50. For reservations call Lillian Sayant, 821-2164. 1tfc

Lost

REWARD
For dog lost in the vicinity of South Mountain. Long-haired, white with some tan, small, male. Child's pet. 989-6135. 29-30

Machine Shop
-Repair shafts, bushings, parts.
-New parts made.
-Welding.
Call after 5pm or Saturdays
Hans Siegenthaler
Elma, 448-3217

For Sale

FOR SALE — January '84 Roybrook Tempo son from a deep pedigreed high production family. Phone 774-5172. 29

FOR SALE — Ringneck pheasant ducks, Fantale pigeons, Roller pigeons. Danny Johnstone, 774-3330. 29

FOR SALE — Toyota Corolla Wagon, 1977, great engine, some rust, easily certified, high highway miles, asking $1,400. 774-2047 after 6pm and evenings. 29

FOR SALE — Roll-up garage door, 12'x8'. Phone 774-2469. 29

FOR SALE — 1978 Datusn 200 SX, good condition, will safety, $1,500. Phone Mark, 989-5227, evenings. 29

FOR SALE — Sharp car — '77 Cougar XR7, 2 door, H-T mag wheels, PS, PB, PDL, P. trunk, 4-speaker stereo, tilt steering, new paint and tires, $1,395. Phone 448-2607. 29

FOR SALE — 1978 Omni, 4 speed, wood on side, PS, many extras, 50,000 miles, $1,600. 1977 500 cc Suzuki-GT, windshield, saddlebags, 10,000 miles, $800 or best offer. Can be seen Dunbar Road, green house next to cemetery or 448-3573, evenings. 29

FOR SALE — German Shepherd puppies, 8 weeks old, good temperament, shots, dewormed, champion bloodline, $250. 774-5071. 29

FREE — Budgie and cage to good home. Call 774-2102 between 9am to 5:30pm. 29c

FOR SALE — IBM electric typewriter, excellent working condition, $220. Phone 821-2246 after 6pm. 29-30

FOR SALE — Shetland chunky yarn, $14 bag; all Patons and Baldwin yarns, discount prices; extra discounts on full bags; style patterns, $1.99; large selection of current Butterick patterns, half price; new and used sewing machines priced to sell. Berkers General Store & Fabrics, South Mountain. Telephone 989-2865. 26-29

FOR SALE — One New Idea 2-row picker-sheller, like new. One New Idea 1-row picker-husker, excellent. Call 774-3379 or 774-3810, nights or 448-2682, nights. 23tfc

FOR SALE — Farmers - sprayed urethane insulation. Quality work at Western Ontario prices. Certified applicators. Experienced in agricultural retrofit since 1975. Call Warmth Insulation, 613-267-6711, Box 460, Perth, Ont., K7H 3G1. 27tfc

FOR SALE — Female toy Pomeranian, four months old, $50. Phone 652-4758. 29

GUNS — We buy, sell and trade rifles, shotguns and handguns. Also repair and refinish. Larry's Hunter Supply, 560 Main St. W., Winchester. 774-2377, residence. Closed Mondays. 29tfc

FOR SALE — '83 Ford Fairmont, lady driven. Call 652-4280, evenings. 29

FOR SALE — Used 32' Houle stacker; one used 7½ hp WIC straw chopper. Phone 652-2009. 29tfc

PEGGIE get on your broom and fly over to Plastics of Ottawa. They are discounting their skylights in stock. Buy one for dark living room or hall. Love, Allen. 216 Pretoria, 235-1465. 29c

FOR SALE — Two radial snow tires 475R14, also 1 radial summer tire. All in good condition. 826-2316. 29-30

FOR SALE — Bunk beds, excellent condition. Phone Ethel Mussell, 774-2814. 29

FOR SALE — Fresh shop hogs, $1.04 lb. Cut and wrapped for freezer. Country Meat Market, Dunbar, 448-2123. 22tfc

FOR SALE — Omega sewing machine; ducks and geese. Phone 774-6150. 28-29

FOR SALE — Bedroom set, includes large dresser with mirror, 54" head and foot board, siderails, all solid wood in excellent condition. Box spring and mattress, 2 carpets, jute back with underlay, beige and blue, suitable for small rooms. Phone 448-3597. 28-29

FOR SALE — 1978 Buick Skylark, V8, one owner, offers. Phone 821-1271. 28-29

FREEZER SALE — Woods freezer with a full 3" insulation on sale now while present stock lasts. Save $40 on a 16.5 cu. ft. freezer for just $449. All popular sizes in stock, ready for delivery. Fulton's TV and Appliances, Sales and Service, 448-2195, Chesterville. 29c

For Sale

Side of Pork, $1.05 lb.
Sliced Bacon, 11 lbs. - $17.99
Beef Patties, 10 lbs. - $18.90
Pork and Beef Sausage
11 lbs. - $15.99
Home of Grade A1 Choice Western Beef
Cut - Wrapped - Frozen
To Your Specifications
Beverdam Quality Meats
Winchester 774-2613
16tfc

ARTICLES FOR SALE — Used steel pipe and plate. I.R. Bell and Son, 3000 Copeland Street, Cornwall, 933-1119. 10tfc

ALTA BANK USED FURNITURE
Two floors of quality used furniture to choose from. Visit our store at 1725 Bank Street South, Ottawa. We BUY good quality used furniture and antiques. Call 731-2245 collect. 10tfc

1867 CONFEDERATION LOG HOMES
Home and cottage kits from $19,279.
Send $5.00 to
KAREN HOLMES
RR4, WINCHESTER, ONT.
K0C 2K0
for full color catalogue and price list.
For more information call 613-774-2391 (evenings).
19tfc

FOR SALE — Used railway ties. Pressure treated, uniform quality bundles, guaranteed. Delivered semiload lots only (445 minimum). Reasonably priced. Phone 204-725-2627, office hours. 26-29

FOR SALE — Fruit baskets for all occasions. Delivery available. Durant's Flowers, 448-2354. 10tfc

FOR SALE — Now available: balloons and flowers for all special occasions. Happy Birthday, Happy Anniversary. It's a Boy, It's a Girl, etc. Delivery available. Durant's Flowers, 448-2354. 10tfc

WATER SOFTENERS
Myers pumps, iron and sulphur filters, chlorinators and plumbing supplies. Murphy Sales and Service, Brinston, Ontario, 652-4802 or 652-4803. 10tfc

FOR SALE — Pet food, 20c lb., approximately 50 lbs., frozen, cut small. Blom's Meats, Mountain, 989-2093. 10tfc

FOR SALE — Refinished furniture. Carman Refinishers, Iroquois, 652-2011. 10tfc

FOR SALE — Heavy duty automatic washer by Canadian General Electric with mini-tub, on sale now for only $639. Matching dryer with complete automatic cycle, for just $439. Fulton's TV and Appliances, Sales and Service, 448-2195, Chesterville. 29c

FOR SALE — Potatoes, 50 lb. bag, $3, good for winter storage. 821-2697. 29

CALL Plastics of Ottawa for plexiglass rods, tubes, Lexan, vinyl, Mylar, Artcor, Gatorfoam, Kydex, PVC. Just a few of our products. 216 Pretoria, 235-1465. 29c

FOR SALE — Sawdust and shavings by the truck load, delivered. Excellent bedding for cattle and horses. Availability is good now, but once the snow blows, demand exceeds our supply. Avoid the wait by ordering now. Iroquois Enterprises, 652-4854. 29-32c

FOR SALE — 800 cc Ski-doo Blizzard; 650 cc Chaparall for parts. Best offer. Phone 774-2481. 28-30

PLYWOOD SUPER SPECIAL
4'x8' spruce - ½", $11.75; ⅝" S.E., $13.85; ⅝" tongue and groove, $13.95; ¾", $16.95; ⅝" tongue and groove fir, $14.95. Special on wood stoves. Phone 613-764-2876. 27tfc

FOR SALE — '79 Chrysler LeBaron, red and white exterior, excellent condition, fully loaded, $4,200. Phone 774-2175. 29-30c

For Sale

TREAT YOUR FEET
To better workboots by Tufmac, Gorilla, Kaufman, Greb or Boulet. Sizes 4-13, CSA, from $49.95.
Lindsay & McCaffrey
General Merchants
42 Main St., Manotick
Telephone 692-3368
50-38c

GUITAR, BANJO, VIOLIN, Mandolin Strings, for Electric and Acoustic Instruments. Accessories also available.
DELAGE'S HOUSE OF GIFTS
Morrisburg Shopping Centre
22tfc

FOR SALE — Sides of beef, $1.45 lb.; sides of pork, $1.09 lb.; ground beef, 10-pound lots, 99c lb. Blom's Meats, Mountain, 989-2093. 11tfc

FOR SALE — Surge pipeline milking systems, parlors, feeding systems, water treatment equipment, standby power supply, new and used vacuum pumps, bulk tanks, milker pails and buckets. Beattie and Ideal water bowls. Peter Babcock Ltd., Surge Dairy Farm Equipment, 984-2991. 10tfc

FOR SALE — Soybeans and high moisture corn, price negotiable. Phone 989-2416. 28-29

FOR SALE — 1977 Monte Carlo, V8 305, very clean, certified, asking $2,500. Phone 774-2703. 28-29

FOR SALE — Hockey jackets $16 and up. Jerseys $10 and up. Buy direct from the factory and save! Peter Upton Jacket Works. Toll free 1-800-661-6461 for your free catalgue. 29

BEEF PRICES
C1 Steers
Sides, $1.45; hinds, $1.69; fronts, $1.20 per pound.
No. 1 Red Brand Steer
Sides, $1.69; fronts, $1.35; hinds, $2.06 per pound.
COUNTRY MEAT MARKET
Dunbar 448-2123
25tfc

FOR SALE — A number of used color televisions, which are in good working order. Also a used component stereo with cassette stereo, speakers and stand for only $125. Fulton'sTV and Appliances, Sales and Services, 448-2195, Chesterville. 29c

FOR SALE — Well bred Hereford bull, age 30 months, quiet. Phone 821-2834, noon, evening. 29

FOR SALE — 10" single furrow plow off of 16 hp Sears tractor, 3 pt. hitch, drag link included. Price: $100. Telephone 543-2750. 29

FOR SALE — 1978 and 1981 Ford Granada, 6 cylinder. Both in good condition. Phone 822-1482. 29

FOR SALE — Ringneck doves, work horses and 5-month-old fillies. 448-2551. 29

FOR SALE — 15 cu. ft. upright freezer, 3 years old, $300; exercise bicycle, $50. Phone 774-3408. 29

FOR SALE — Patz silo unloader, 14'-16'; Zero T20, 600-gallon bulk tank; Patz stable cleaner with 40' stacker. Phone between 7pm to 9pm. 822-0958. 28-29

FOR SALE — 30" Viking range, 4 burners, bake, broil, rotisserie, excellent condition, $135. Phone 821-2246 after 6pm. 29-30



Classified Advertising Rates
All Classified Advertising Payable In Advance
10 cents per word, $2.50 minimum.
Classifieds will be accepted by telephone, but must be paid by 10am Tuesday, for publication on Wednesday.
Tel. 774-2524
Classifieds Deadline: 10am Tuesday, for publication Wednesday.

Classifieds

For Sale

$$ ROCK BOTTOM PRICES $$ Must sell two steel quonset buildings, never been erected. Surplus inventory being sacrificed at amazingly low prices. Won't be undersold. Call 416-221-7353. 29

FOR SALE — Portable saw mills. All steel construction. Compact and affordable. Horizontal band saw for large log and specialty cutting, circular for regular cutting. Call 705-746-4467. 29

FOR SALE — Chow Chows, new Canadian chow book. Hard cover, illustrated. Limited edition. Send $24.50 to: Jennifer Bunting, Box 193, Newburgh, Ont., K0K 2S0. 29

FOR SALE — Penny-roller. Wrap pennies, nickels, dimes and quarters quickly and easily! One wraps all. Uses free bank wrappers. $5.95 post paid. Order now for Christmas! Send cheque or money order to Penny-Roller Products, P.O. Box 405, Fort Erie, Ont., L2A 5N2. 29

FOR SALE — Wingham Classic cookstove, $200 or best offer. Phone 989-2764. 29

FOR SALE — Kanata wood stove, complete with glass doors and blower, never been used. Asking $600. McClary renown cookstove, excellent condition, $375. Phone 658-5704, anytime. 29

FOR SALE — Attention handicapped! Home chair elevator Wecolator. Suits 16-step, 8" rise, left side of staircase. $900 or best offer. 445-5356. 29-30

FOR SALE — New Radial Arm saw, 10" blade, 2.5 hp motor, craftsman commercial model; Honda 200 3-wheeler, excellent; rifle 303 Enfield Sporter; Arctic Cat Lynx snowmobile; Chrysler Newport, 2 door, 1977. Phone 448-2595. 29

FOR SALE — 1977 Dodge halfton truck with Dodge cap. Club cab, 360 motor, good condition. Phone 448-2056. 29

WOOD — Hard maple and iron wood. Approximately 4'x8'x16". Delivery available. One new snow tire G7815 Firestone. Five multi-colored kittens. Phone 543-3111. 29

FOR SALE — Prospector invents lightweight, low cost successful sluice box. Aluminum construction. Proven ground testing unit. 99.8 per cent controlled recovery test. 3½ feet of sluice. Complete weight: 28 pounds. The "Yukon Pinch" from "Sluice Box City", 180-13425 King George Hwy., Surrey, B.C., V3T 2T8, Canada. 29

FOR SALE — Steel buildings. Direct factory clearance. Up to 40 per cent discounts. Widths 30' to 120', any length. Limited quantities. Act now, save. Call toll free, 1-800-461-7689. 27-29

Birth Notices

QUINN — Stephen and Clara are pleased to announce the arrival of Gregory Patrick at 6:19pm on Oct. 26, 1984 weighing 7 lbs. 15 ozs. at the Civic Hospital. A little brother for Alison. Proud grandparents are Mr. and Mrs. Jack Van Bruggen of Winchester and Mr. Ralph Quinn of Greely. 29

FREDEEN — Erik and Carolyn, Dalmeny Road, are proud to announce the arrival on Sept. 25, 1984 of Karla Anne, weighing 8 lbs., 4½ ozs., a sister for Kristin. Special thanks to Dr. Donald Merrett and the maternity staff at Winchester District Memorial Hospital. 29

Card of Thanks

CARD OF THANKS — The Group Committee of the Winchester Beavers, Cubs, Scouts and Venturers would like to thank the citizens of Winchester for making the Annual Apple Day a successful event. We would also like to thank Mountain Orchards for their generous contribution of apples. Without the generosity and support of the local citizens and business groups the goals of scouting could not be realized. Your support is much appreciated. 29

CARD OF THANKS — The family of Dolores Moffat would like to thank their relatives, neighbors and friends for contributions to Ontario Cancer Foundation, floral tributes and cards of thoughtfulness. A special thanks to nurses and staff of G One Section of Civic Hospital, Ottawa, Rev. Ferguson and Duncan Funeral Home, Metcalfe. A very special thanks to Don and Joy for the use of their home.
—Mac, Bill, Rob, Jim and Di 29

CARD OF THANKS — The Winchester Unit of the WDMH Ladies Auxiliary thank all those who donated and helped in any way, making their rummage sale such a success. 29

Card of Thanks

CARD OF THANKS — The Buckingham family would like to express their sincere thanks of appreciation to relatives, friends and neighbors for their deeds of kindness during our loss.
—Edith, Bev, Eric, Erin and Shannon 29

CARD OF THANKS — We would like to thank everyone for the flowers, cards and best wishes received on our 50th wedding anniversary. Special thanks to Mr. Noble Villeneuve, Mr. Lorne Strader and Matilda council for the special presentation of plaques. Thank you all for making this day such a memorable occasion.
—Mr. and Mrs. Ralph Tibben 29

CARD OF THANKS — We would like to express our sincere appreciation to our relatives, neighbors and friends for all your kindness to us in our bereavement of a dear husband, father and grandfather, Lyell Strader. Your donations of food, floral tributes and memorial contributions were deeply appreciated. Special thanks to Rev. Thomas Lowry for his comforting words and prayers. Also a special thanks to the pallbearers and Fairbairn Funeral Home. Your many acts of kindness will always be remembered in our hearts. May God bless you all.
—Gertie Strader and Family 29

CARD OF THANKS — We wish to express sincere thanks to friends who extended sympathy and kindness following the death of our dear mother and mother-in-law. Your support was greatly appreciated.
—Judy and Glen Vasey 29

CARD OF THANKS — My thanks to family and friends for visitis, cards, flowers and gifts while I was in hospital. Special thanks to the doctors and nurses for excellent care. Extra appreciation goes to Grandpa and Grandma — Merv and Grace Dale for keeping our business and home running smoothly during this busy season.
—Mary Durant 29

CARD OF THANKS — We wish to express our sincere thanks and appreciation to our family, relatives and our many friends for their flowers, gifts and good wishes on the occasion of our 40th anniversary. You have helped to make it a memorable event we will never forget and for this we will be forever grateful. Thank you from the bottom of our hearts.
—Evelyn and Bill Armstrong 29

CARD OF THANKS — Our sincere thanks are sent to the neighbors, relatives and friends for their floral tributes, memorial cards and expressions of sympathy and donations at the time of the passing of my dear mother, Christena Curry (Reaney) of Kenmore, Ont. A special thanks to Vice and Craig and Rev. E. Cox. All was deeply appreciated.
—Hubert Curry and family 29

CARD OF THANKS — We wish to express our sincere thanks to relatives, neighbors and friends for their cards, floral tributes and charitable donations in the loss of a beloved mother and grandmother. Special thanks to Rev. E. Cox, Pat Holmes and Eunice Johnston and to those who brought food to the home. These kind expressions of sympathy will long be cherished and remembered.
—The Curry Family 29

CARD OF THANKS — We would like to express our sincere thanks to all our neighbors and friends in the Linton Apartment for their kindness of a collection and food. All friends, relatives in Brinston for their collection and food. Everyone for flowers, cards, visits and their support. Your thoughtfulness will always be remembered.
—Mr. and Mrs. Lawrence Johnston and Girls 29

CARD OF THANKS — Our sincere thanks to friends, neighbors and relatives for their kindness in gifts of memorial tributes, floral offerings and help at the house at the passing of our (Aunt) Annie Campbell. A special thank you to the nurses on first floor, Dr. Flowers and staff and nurses at Dundas Manor for her care for sometime past.
—Orma, Bruce and Families 29

In Memoriam

LEFEBVRE — In loving memory of a dear husband and father, Elzear Lefebvre, who passed away Oct. 27, 1981. Ever remembered,
—Eva and Gerald 29

HARRISON — In loving memory of my dear husband, Orton T. Harrison, who passed away Nov. 1, 1979.
Memories drift to scenes long past,
Time rolls on, but memories last.
—Wife Millie 29

In Memoriam

MILLS — In memory of a friend, Colin (Mikie) Mills, who passed away Oct. 30, 1981.
We will always remember the way you looked
The way you walked and smiled.
The things you said and did,
Are with us all the while.
You never failed to do your best,
Your heart was true and tender,
You lived your life for those you loved,
And those you loved remember.
—Missed by your friends. 29

SCHWERDTFEGER — In loving memory of a dear sister, Donna Schwerdtfeger, who left us Oct. 30, 1982.
Two years have passed since you were called away,
How well do we remember that sad and weary day,
No longer in our life to share,
We treasure the memories we have of you,
As in the hour you passed away,
Remembrance is a golden chain,
To have, to love, and then to part,
Time may pass and fade away,
But silent thoughts and memories stay,
There is always a face before us,
A voice we would like to hear,
It broke our hearts to lose you,
But you did not go alone,
For part of us went with you,
The day God called you home.
—Sadly missed and never forgotten, Stewart and Susan 29

SCHWERDTFEGER — In loving memory of our dear daughter, Donna, who passed away Oct. 30, 1982.
Beside your grave we often stand,
With heart both crushed and sore,
Silent till the sweet words come,
"Not lost, but gone before."
God knows how much we miss you,
He counts the tears we shed,
And whispers, "She's only sleeping,
"Your loved one's not dead."
So we'll be brave, dear Donna
And pray to God each day,
And when He calls us home to you,
Your smile will guide the way.
—Loved and remembered always by Dad and Mom 29

Coming Events

FALL TOURS
Royal Winter Fair: Nov. 13-15. Admission, horse show, sightseeing and shopping included at $125 per person. **Christmas Panorama:** Dec. 6-9. Fascinating lighted Christmas displays in Niagara Falls and Simcoe. Farmer's Market, shopping and 7 meals. $195 per person. Transportation, accommodation, admissions included in above.
Call or visit
DUNDAS TOURS,
Iroquois 652-2005
29-31c

LUNCHEON AND BAKE SALE
Winchester Lions Hall on Fri., Nov. 2, 11am to 2pm. Proceeds to the Winchester Figure Skating Club. Luncheon by donation. 28-29

CHRISTMAS BAZAAR
Presented by Morewood United Church Women, Nov. 3, 1984, 11am - 2pm. Luncheon, 11:30am, admission, adults $3.50. Plans involve: official opening, Wayne Rostad. Portraits by Joyce Geleynse. Food table, sewing, crafts, handiwork, Christmas articles, plants, nearly new, fish pond, candy. Everyone welcome. 29

HERITAGE VALLEY CRAFT SHOW
Thurs., Nov. 1, 10am - 9pm. Fri., Nov. 2, 10am - 5pm. Trinity Anglican Church Hall, 105 Second St. W., Cornwall. The grand opening Thursday, 10am. Prizes. 29c

GARAGE SALE
Second house south of Highway 43 on Inkerman Station Road, Saturday and Sunday, Nov. 3 and 4. Ladies' and children's clothing, toys, ping pong table, single bed, dishes, many other articles in good condition. 29

ANNUAL FALL DANCE
St. Mary's - St. Bernard's CPTA Annual Fall Dance, Sat., Nov. 10, 1984, Chesterville Community Hall. Music by Westburg Union, 9pm to 1am. Light lunch. Tickets available at door or from both schools. 29-30

REMEMBRANCE DAY SERVICES
To be held at the Winchester Cenotaph at 11am on Nov. 10. Sponsored by the Royal Canadian Legion Branch 108. 29-30c

James Purcell
Funeral Home
Spencerville
658-3123

Coming Events

LEGION BINGO
Bingos for the month of November at Chesterville Legion Hall will be Saturdays, Nov. 3rd and Nov. 17th at 1:30pm. Jackpot of $300. Sponsored by Ladies Auxiliary Branch 434. 29-31c

JIM WICKS AND WESTBURG UNION
Appearing Kemptville Hotel, Tuesday to Sunday, Oct. 30 to Nov. 4. Halloween party Oct. 31. 29c

BOOK AND BAKE SALE
At Greely Public Library, Parkway Road, Greely, on Sat., Nov. 3 from 9:30am to 5pm. Donations of books and baking gratefully accepted. For more information call Carol Parker, 821-3313. 29c

PAPER DRIVE AT LAST!
Winchester Beavers, Cubs, Scouts and Venturers will be having a paper drive Sat., Nov. 3 at 1pm (after Poppy Day). Please have your papers bundled and at the curb. We regret the inconvenience of the long delay since last paper drive. Problems encountered with shipping the newspaper has been the reason for the delay. Any assistance that we can get in transporting the paper to Ottawa would be much appreciated. Please call 774-2637. 29

CONNAUGHT ROD AND GUN CLUB
Meeting, Thurs., Nov. 1 at Club House, 8pm. Anyone having weigh slips for 1984 season should submit them before Dec. 1. 29

CHRISTMAS CRAFT SHOW AND SALE
Nov. 10, 10am to 5pm, Winchester Lions Hall, Winchester. Wide selection of crafts from Golden Pond Crafts. Sturdy wooden toys, dolls (soft sculpture), Matsell's Doll Studio's stoneware pottery, Liz Spencer, charcoal portraits, Joyce Geleynse, tatting, various items, Margret Atchison, assorted crafts by Sharon Devereaux, coats from Biersford. Home baked goodies available in the kitchen. Information, Anne Lyon, 989-2725; Doris Matsell, 821-1185. 29-30

CAKE DECORATING
Register. Beginner cake decorating course, Nov. 6, four Tuesday nights, 7 to 10pm. Country Cake Boutique, Chesterville, Hwy. 43, 448-2474. 28-29

CHRISTMAS DESIGNS
Vernon Public Library will present Lillian Haworth of the Royal Botanical Gardens on "Christmas Designs for the Home" on Wed., Nov. 7 at 1pm at Vernon Recreation Hall. Sponsored by Eastern Ontario Regional Library System and "Outreach Ontario". 28-29c

FILM: "HOME SAFE"
Dramatic sound color film for the whole family presented Friday, Nov. 2, 7:45pm at Parkway Road Pentecostal Church, Greely. 28-29

87th ANNIVERSARY
Winchester Wesleyan Church celebrates its 87th anniversary on Nov. 4, 1984. The Rev. A. Hanford Banscombe from Roblin will be preaching and singing at both services. A potluck dinner will follow the morning worship service in the hall. All our community friends are invited. 29c

KEMPTVILLE HOTEL
Appearing this week Jim Wicks and Westburg Union, Tuesday to Sunday at the Kemptville Hotel. 29c

25th WEDDING ANNIVERSARY
Friends are invited to help celebrate Art and Ruth Stanley's 25th wedding anniversary Saturday evening, Nov. 10, 1984 at Metcalfe Community Centre. Dancing 9pm to 1am. 29-30

40th WEDDING ANNIVERSARY
The family of Landon and Vera McInnis cordially invite you to celebrate their parents' 40th wedding anniversary at the Iroquois Legion Hall on Sat., Nov. 10, 8pm to 1am. Entertainment and lunch provided. Best wishes only. 29-30

GARAGE SALE
Nov. 10, RR3 Mountain. Signs posted. 29

RALLY DAY
Join us at Inkerman Wesleyan Church on Sun., Nov. 4 at 10:30am for our rally day. Mr. Harold Fields, associated with Scripture Union, will be conducting the service. 29

RUMMAGE SALE
Sat., Nov. 3, South Gloucester United Church, corner Rideau and Albion Roads, 9am to noon. 28-29c

WINTER STORAGE
Items will be received for winter storage at Chesterville Fair Grounds on Oct. 27 and Nov. 3, between the hours of 8am and 4pm. For rates and further information contact Jim McCloskey at 448-2833. 28-29c

Coming Events

ROYAL WINTER FAIR
Toronto, Ont.
Three-day bus tour, Nov. 13-15, $145 per person, double occupancy. Includes admission, horse show and two breakfasts. Contact Stormont Tours, 346-2063 or Winchester Tours, 774-2424. 29-30c

FALL DANCE
Russell Ladies Broomball League, Dr. Kinnaird Community Centre, Russell, Ont., Fri., Nov. 2. Music: Two J's. $2 per person, 9pm to 1am. 29

BENEFIT DANCE
For John and Archie Mellan, due to the loss of cattle, at Matilda Hall on Friday evening, Nov. 2. Ladies, please bring sandwiches. 28-29

KENMORE RA FALL DANCE
Greely Legion. Music by Hi & Dri. $5 per couple advance; $8 per couple at door. Buffet. Nov. 3, 1984, 8:30pm-1am. Social hour, 8:30pm-9:30pm. Tickets: Molly Collins, 821-2845; Dorothy Wynn, 821-2559; Julia Warren, 821-1784. 27-29

FALL BAZAAR
The Inkerman UCW welcomes you to their Fall Bazaar, Nov. 3, 2pm to 4pm in the church basement. We are featuring tables of baking, crafts, vegetables and jellies and nearly-new. Join us for a cup of tea. 27-29

DFA MEETING
The regular monthly meeting of the Dundas Federation of Agriculture will be held on Nov. 7, 1984 at the OMAF boardroom, Winchester, 8pm. 29

PALACE HOTEL
This weekend: Fri., Nov. 2 and Sat., Nov. 3, "Shades of Sound" at the Palace Hotel, Russell, 445-9902. 29c

CHRISTMAS BAZAAR
Russell United Church, Sat., Nov. 17, 11am to 2pm. Rev. and Mrs. Keith Brown will open the bazaar. Hot luncheon: adults, $3; children $1.50, under 12 years. Bakery: home baking and plum puddings. Crafts: knitting, novelties, plants, books and door prizes. Everyone welcome. 29-30

AUCTION SALE
Every Friday, 7pm. McHaffie Auction Hall, Morrisburg, Ont. Open every Monday and Tuesday evening, 6 to 8pm to receive your consignments. We buy and sell antiques, complete and partial households. Auctioneer: Sheila McHaffie, 543-2523 or 543-2226. 17tfc

CWL AFTERNOON TEA
Sat., Nov. 3, 1pm to 3:30pm, sale of home baking, cheese, Christmas cards and decorations, crafts, novelties, etc. Afternoon tea will be served. Sponsored by St. Daniel's CWL, South Mountain. 28-29

DANCEROBICS
Come on down to Vernon Hall and join in the fun. Six-week session begins Nov. 6 to Dec. 13. Tuesday and-or Thursday nights. Level I (6:30 to 7:00, beginners; slow paced workout). Level II (7:15-8:00, regular). Cost is $24, both nights; $12, one night, either night. For information call 821-3623. 28-29

NEW BINGO SEASON
Every Tuesday night at Metcalfe Community Centre. Sponsored by Metcalfe and District Lions Club. 21tfc

RENT-A-TABLE CRAFT SHOW
Rent-a-table and sell your own craft at our annual Christmas Craft Sale in the Greely Community Centre, Parkway Road, Nov. 24, 1984. Please call 821-3656. 28-30

Mark Thompson Advertising
Logos, business cards, flyers, rubber stamps, signs, posters
We also have a variety of art supplies
We offer a 10% Discount off art supplies to students with an ID card
Pat Stewart, Chesterville, was the lucky winner of a $25 gift certificate
37B Queen St. East
Chesterville, Ontario
(Next door to Sears)
448-3054
Get the EDGE — the advertising EDGE.

Coming Events

40th WEDDING ANNIVERSARY
The family of Emerson and Rotha Irven invite you to their parents' 40th Wedding Anniversary celebration to be held at Metcalfe Community Centre, Nov. 3, 1984. Dancing to live music 9 until 1. Our parents request best wishes only please. 28-29

OSGOODE LADIES BROOMBALL TEAM
On Sat., Nov. 3 at the Osgoode Community Centre, the Osgoode Ladies Broomball Team will be holding a dance from 9pm to 1am. Disc jockey. Age of majority required. Advanced tickets available from all team members. 28-29

BINGO
Matilda Hall, Dixons Corners. Every Thursday night, starting Oct. 11 until Nov. 29. Doors open at 6:30pm. First game at 7:30pm. 24-33c

CURL CANADA NOVICE CLINIC
Metcalfe Curling Club, Sat., Nov. 3, 1984, 8:30am to 2pm. For adults who wish to learn or brush up on curling techniques. Everyone welcome. For information or registration please call Brenda Maahs, 821-2840. 29c

AUXILIARY MEETING
Winchester District Memorial Hospital Auxiliary will hold thier November meeting on Thurs., Nov. 8 at 2pm in the Hospital Conference Room. 29

40th WEDDING ANNIVERSARY
Friends and relatives of Mr. and Mrs. David Patterson are cordially invited to come and celebrate their 40th wedding anniversary at Morrisburg Legion Hall, Nov. 3, 1984 at 8pm. Best wishes only. The Family 27-29

This could be your
LAST CHANCE
to play to win
all or part of
$1,000 cash
K of C Newspaper

CANCELLED

B	I	N	G	O
1	16	36	46	61
2	17	38	47	62
3	19	40	48	63
4	20	41	49	65
5	21	42	51	66
6	22	43	52	68
7	23	44	53	69
8	24	45	54	73
9	27		55	74
10	28		56	75
12	30		57	
13			58	
15			59	

This week's numbers: Tues., Oct. 30, I 25; Wed., Oct. 31, I 18; Thurs., Nov. 1, G 60; Fri., Nov. 2, N 34; Sat., Nov. 3, N 35.
Numbers published for dates following the number that allows a verified BINGO are declared null and void. Declare full card by calling 652-4954 between 7pm and 11pm. Players must be 16 years of age or over. One number drawn each day, Tuesday through Saturday, published in this column until a BINGO winner is declared and verified.

Full card to win!
In event of more than one verified declared winner the prize will be equally divided. All committee decisions will be final. BINGO cards available $1.00 each or 6 for $5.00 at the following locations: Winchester TV and Video Shack, Sutton's Main Corner Coffee Shop and Bowling Lanes, Williamsburg Lunch and Variety. Sponsored by Council 6882 Knights of Columbus. Lottery Licence 40-7722, Ministry of C & C.R. 27c

Water Softeners
- Free Water Analysis
- Trade-ins Accepted
- Salt Delivery

REPAIRS TO ALL MAKES.
Guy Bourdeau
774-6110

Henderson's
Custom Meat Cutting Shop
AND ABBATOIR
Tuesday is slaughtering day
Government inspected beef and pork for sale
1 mile east of Elma
448-3471
Quick freezing and boneless cutting our speciality.

Morrisburg Cornwall
BLAKELY, CRAIG, VISCOUNT & CO.
CHARTERED ACCOUNTANTS
P.O. Box 27, Fifth Street
Morrisburg, Ont., K0C 1X0 (613) 543-2981

TRIPLE B STRUCTURES
BUTLER
COMMERCIAL, INDUSTRIAL, INSTITUTIONAL
PRE-ENGINEERED METAL BUILDINGS
Call Ralph or Hemmo Buter
Box 190, Williamsburg, 535-2820 or 535-2081

Carpentry & Joinery
D.A. Loucks CONST.
Custom Homes, Rec Rooms, Remodelling, General Repairs, Farm & Commercial, Septic Systems
Free Estimates — 774-3743

Winchester Upholstery
FURNITURE RECOVERED, RE-STYLED AND REBUILT
Quality Workmanship
Free Pickup and Delivery *Free Estimates*
Tel. 774-2055 B. Cinnamon Res. 774-3412
HOURS: 8am to 5pm daily, Sat. 9am to noon

D & J Motors
774-2703 Winchester
General Repairs
Free pickup and delivery in town.
Open Saturday until noon.
Ask us about Oil Guard
for cars and trucks

Church Directory

TRINITY BIBLE CHURCH
A.G.C.
Rev. J. Fast, 826-2635
Church, 826-2444
9:30am - Sunday School.
11am - Morning Worship.
7pm - Evening Worship.
Thursday Prayer and Bible Study
7:30pm
Located just off road 114 at 25.
18tfc

WESLEYAN CHURCH
Winchester
9:45am - Sunday School.
11:00am - Worship Service.
7:30pm - Evening Service.
7:30pm - Tuesday mid-week service.
Pastor: Ray E. Wahl, B.A.Sc., M.Div.
774-3137
17tfc

CHRISTIAN REFORMED CHURCH
Williamsburg, Ontario
Minister: Rev. Wieger DeJong
9:30am - Morning Service.
7:30pm - Evening Service.
Nursery provided during both services. You are invited to worship with us. 5tfc

ST. PAUL'S PRESBYTERIAN CHURCH
Winchester
Minister:
Rev. Leslie G. Smith, C.D.
1-741-7071
Clerk: 774-3275
11am - Public Worship.
Knox Presbyterian Church
Mountain
9:30am - Public worship.
26tfc

ST. MARY'S CATHOLIC CHURCH
Chesterville
7:30pm - Saturday.
9:00am and 11:00am - Sunday.
9:00am - Weekdays.
Rev. J. Appelman, Pastor
5tfc

ST. DANIEL'S CATHOLIC CHURCH
South Mountain
9:00am - Sunday Mass.
Rev. W.J. Lynett
5tfc

HARMONY COMMUNITY CHURCH
8 km north of Winchester
Highway 31 and Ormond Road
Pastor: Rev. Hartley Smith
Nursery facilities available at all services.
Saturday, Nov. 3
9am - Harvest Breakfast.
Sunday, Nov. 4
9:30am - Sunday School.
10:30am - Communion and Missions Report.
7:30pm - Special Guest Rev. Clair Mullen of Parkway Road Pentecostal Church.
Pastor Smith will be at Parkway Road Pentecostal Church
29c

EARLY METHODIST CHURCH
Metcalfe, Ontario
9:15am - Sunday School.
10:00am - Morning Worship.
7:00pm - Evening Worship.
7:30pm - Wednesday Evening.
2 ½ miles north of Metcalfe on North Road
Pastors:
Rev. Harold Berry
Rev. Marie Berry
821-1917
5tfc

ANGLICAN CHURCH SERVICES
The Rev. J.D.A. Dobson
774-2236
St. Matthias, Winchester
8:30am - Holy Communion.
Holy Trinity, Chesterville
11am - Holy Communion.
St. Peter's, South Mountain
9:30am - Holy Communion.
29c

BAPTIST CHURCH SERVICES
B.C.O.Q.
Pastor: Ernest Cox, B.A., M.Div.
Ormond
9:45am - Worship Service.
Winchester
11am - Worship Service and Nursery.
South Gower
2:30pm - Worship Service.
23tfc

WINCHESTER PASTORAL CHARGE
Rev. E.S. Royle, B.A., B.D.
774-2071
WINCHESTER UNITED CHURCH
9:45am - Sunday School. Grades 4 and up.
11am - Baptismal Sunday.
WINCHESTER SPRINGS UNITED CHURCH
9:30am - Worship Service.
29c

Classifieds

Auction Sales

AUCTION SALE
HOUSEHOLD FURNITURE, RIDING MOWER AND PIANO
Estate of Harold Greer
105 Main St., North
Chesterville
SATURDAY, NOVEMBER 3
commencing 11am

Sears fridge; Findlay electric stove; Admiral dishwasher; small Woods freezer; Hoover washer and spin dryer; Hoover clothes dryer; International fridge; Panasonic color TV, floor model; two B&W TVs; Singer electric sewing machine; portable cassette recorder; 5,000 BTU air conditioner; chrome table and four chairs; pots and pans; dishes; crystal; glassware; silver; William Rodgers set of silverware; china cups and saucers; Panasonic stereo, AM-FM cassette, recorder, turntable and speakers; chesterfield and chair, flowered pattern, new condition; mirrored wardrobe; piano; sheet music; Duncan Phyfe table; cedar chest; twin beds, matching dresser and night table.

Three-quarter bed and dresser; studio couch; antique corner what-not; desk; typewriter; end tables; coffee table; pole lamp; footstool; platform rocker; living room chairs; magazine table; card table and chairs; TV tables; lawn chairs; chrome rocker; two swivel rockers; bar with cupboards; canister set; two electric twin set blankets.

Heating pads; hair dryer; bathroom scales; bathroom shelf pole; hamper; two fans; trilight lamp; clocks; radio; vacuum cleaner; humidifier; sheets; pillow cases; blankets; bedspreads; blankets; curtains; Christmas decorations; bicycles.

Sears 10 hp riding lawn mower, electric start; drag sweeper and trailer; Mastercraft self-propelled gas lawn mower; electric lawn mower; Sears 3.5 hp rototiller; garden tools; electric snow blower; wheelbarrow; ladders; storm windows; cap for Ford halfton truck; side rails for Ford halfton truck; many unlisted items.

TERMS — CASH
AUCTIONEER
HAROLD BALL
448-3161

All items listed in this sale are clean and in perfect condition.
28-29c

Auction Sales

AUCTION SALE
HOUSEHOLD FURNITURE
Front Street, Finch, across street from county building.
SAT., NOV. 10
commencing 12 noon

Admiral frost-free refrigerator; Westinghouse automatic washer and dryer, heavy duty, new condition; Admiral 26" color TV; chrome drop leaf table and 2 chairs; vinyl chesterfield and chair; Duncan Phyfe extension table, 4 leaves and 4 leather top chairs; corner china cabinet; 2 Lazy-Boy chairs; 54" bed, box springs and mattress; chest of drawers; 36" electric heater; large electric fan.

Dehumidifier; foot stool; bath scales; utility table; carpet sweeper; plant stands; picnic table and 2 benches; end tables; electric irons; broom; tea kettle; fan; pots and pans; dishes; wok; humidifier.

New hedge trimmers and clippers; 100' extension cord; toaster oven; electric barbecue with rotor; sump pump; fertilizer spreader; 75' garden hose and reel; lawn sprinkler; lounge chairs; planters; trellis; metal and plastic garbage cans; 8-gallon milk cans; garden tools; wheelbarrow; aluminum 6' stepladder; dog house.

Many unlisted items.

TERMS — CASH
PROPRIETOR
Fleming Stacey
— AUCTIONEER —
Harold Ball
448-3161

Note: All items and appliances are clean and in excellent condition.
29-30c

MRS. USED TV
Buy, trade, repair,
sell used TVs.
$30 and up.
ONE-YEAR WARRANTY
HIGHWAY 31
GLOUCESTER, SOUTH
½ mile south of Rideau Rd.
822-0580-1

Carman Refinishers
Upholstering

Stripping, Repairs, Free Estimates, Furniture For Sale
Iroquois 652-2011

Ontario Hydro

Distribution Line Construction

Ontario Hydro invites electrical contractors to submit tenders for the supply of all labor and work equipment necessary to perform line construction on an as required basis in the Winchester Area.

Work is scheduled to be completed by Dec. 21, 1984.

Tenders will be received up to 2pm, Local Time, WED., NOV. 14, 1984.

Tendering documents may be obtained from:

700 University Avenue
6th Floor Reception Desk
(9am to 4pm)

OR

Winchester Area Office
Attn: G. Burns
St. Lawrence Street
Winchester, Ontario
K0C 2K0
Phone: 613-774-2426

Write:

Ontario Hydro
Attn: Dan Garry, H6 C26
700 University Avenue
Toronto, Ontario
M5G 1X6
Phone 416-592-3593

The successful tenderer may be required to furnish a performance bond. Further details are contained in the tendering documents.

The lowest or any tender will not necessarily be accepted.

Duncan
Funeral Home Ltd.
Highway 31
Metcalfe
821-2120

Estate Auction
Saturday, Nov. 3
11 o'clock am
McHaffie Auction Hall
Highway 31, Morrisburg
Household effects of the late Mrs. Jean Morrow

China cabinet; crock; wicker chair; rockers; mirrored sideboard; mirrored hat rack; dropleaf table; dining table; treadle sewing machine; trunk; numerous small tables; 6 matching wood chairs; glassware (Depression, Carnival, Japan, Noritake); pitcher and bowl; mantel clock; picture frames.

Refrigerator; electric stove; color television; spin washer; wringer washer; humidifier; stereo; cabinet model sewing machine; 3-piece bedroom suite; double bed (complete); dressers; wardrobe; platform rockers; chrome table with 4 chairs; upholstered chairs; chesterfield and chair; sofa bed; bookcase; TV tables; fringed rug; crib; vacuum cleaner; pole lamp. cookware; small kitchen appliances; collection of cups and saucers (Queen Anne and Royal Albert); ornaments; glassware; knick-knacks; numerous lamps; mirrors; bedding.

Gas lawn mower; house and garden tools; decoys; "Willis" piano and bench; many items too numerous to mention.

Auctioneer: Sheila McHaffie
Mastercard and Visa accepted
Auction Hall will be open 9am day of sale

Our regular Friday night auction cancelled this week only!

VILLAGE OF WINCHESTER
NOTICE:
POWER OUTAGE

There will be a power outage in the Village of Winchester on **NOVEMBER 11, 1984** from approximately **12:30PM TO 5:30PM** to allow for necessary repairs to the Hydro System.

In case of inclement weather the outage will occur November 19, 1984 for the same time period.



Cardinal International Cattle Co. Inc.

Holstein consignment sale
held at sales barn
RR1 CARDINAL, ONT.
Nov. 9, 1984
12:30pm sharp

On Nov. 9 we will be selling both purebreds and grades and if you have anything that is suitable for this sale please contact us immediately. One of the interesting features of this sale will be a guaranteed pregnancy from Morrowdale Lauretta Ned — record 4 years 9 months, 1199M 358F 3.89% BCA 174-184 +29 +41 on herd average. Excellent daughter of Agro Acres Marquis Ned with dam and grand dam both V.G. Embryo will be sired by Roy Brook Tempo consigned by Beerwort ET Farms, RR1 Brome, Que.

We are extremely busy filling export orders and we require immediately: first calf grade heifers, 2-6 weeks from calving. Also open grade heifers and shortbred, purebred heifers.

If you have anything at all for these orders please call 1-800-267-3992. If you have any cattle that you are going to sell this fall give us a call and take advantage of our free, no obligation computer cattle listing service.

Sales Manager: Robert Dodge
Auctioneer: James Cooper
613 (area) 1-800-267-3992
or 613-657-3141

ANNOUNCEMENT

Our New Crushed Stone Pit
on the Church Road, 2 miles from Chesterville, is now
OPEN FOR BUSINESS!
FOR THE BEST PRICES IN THE AREA
Call 448-2332
WE SELL BY THE TON ONLY!
Building Movers, Houses, Cottages, Basement Construction. Hy-Hoe, 1¼ yards, Excavator for Ditches, Basements, Farmer's Work, Fence Lines, Dozers, Trucks, Loaders, Air Compressor, Fill, Top Soil, Muck
CLASS "A" WEEPING BED INSTALLATION
Sullivan Bros. Construction
Chesterville 448-2332

EBI Fall Special Sale



to be held at
FAWCETT'S SALE ARENA, WINCHESTER
Monday, Nov. 5
11:00am

60 head of Registered Holsteins selling: Young cows and bred heifers, all fresh or springing. Many from three and four generations of Very Good dams, high production, sired by the highest proof sires at EBI. Individually selected for type, production and pedigree.

IMMEDIATELY FOLLOWING:
Deken Hill
Bred Heifer And Calf Sale
Ken Connell Jr., Brockville

14 head: top pedigrees and most of these animals carry the Locus Lane prefix. A great opportunity for any breeder to obtain foundation stock.

ALL FREE LISTED

For catalogues, accommodation or any information, contact sale managers

FAWCETT BROTHERS
Winchester

Allison 774-3610
Ralph 774-5710

Clearing House
RJC Enterprises
Liquidations - Discontinued Lines
Bankruptcies - Factory Overrun Stock
Closeouts - Manufacture Surplus
Wholesale 774-3754 Retail
526 Main St., Winchester

Help Wanted

Township Of Matilda
Clerical Assistant
For The Clerk-Treasurer

Applicants should possess the following:

- a thorough knowledge of bookkeeping (formal training an asset)
- advanced typing skills
- filing experience
- receptionist experience and ability to meet the public
- experience operating copier, adding machine, etc.

Please submit written applications to the undersigned outlining education, previous experience and salary expectations on or before November 2nd, 1984.

W.E. Horner
Clerk-Treasurer
Township of Matilda
Brinston, Ontario.
K0E 1C0 (652-4403)

CONSEIL D'EDUCATION DES COMTES DE
Stormont, Dundas & Glengarry
COUNTY BOARD OF EDUCATION

For the information of the general public, the decision-making process and criteria for identification and consideration of schools for closure follows.

A. Decision-making process

No.	Action	Date
1.	School Facilities Committee reviews **School Facilities Guidelines** and recommends revisions to Board, if required.	Oct. 15
2.	Superintendent resource tentatively identifies schools for study.	Oct. 31
3.	Superintendent resource meets with Principals of identified schools to review information required for study.	Nov. 30
4.	**School Facilities Guidelines, School Facilities Report,** and **Education Statistics** are distributed to Principals and School Committee Chairmen for information.	Jan. 1
5.	School Facilities Committee makes interim report to Board.	Jan. 31
6.	School Facilities Committee meets as required with affected School Committees or school communities to outline alternatives being considered.	Feb. 15
7.	School Committees present briefs to Board.	Feb. 27
8.	School Facilities Committee considers School Committee briefs, **School Facilities Report** and **Education Statistics** and formulates recommendations for presentation to Board.	March 10
9.	Board approves, rejects or modifies recommendation of School Facilities Committee.	March 20

B. Criteria for closure of schools

When the enrolment of a school can be accommodated in one or more schools, students are within one (1) hours transportation of that school and the school has comparable or better facilities, then such school shall be identified as eligible for consideration for closure.

In determining the order of the priority for closure of schools, the following criteria shall be considered:

a. time travelled on school bus;
b. degree to which multiple grades are present;
c. extent of facilities;
d. cost of operation;
e. extent of community base;
f. degree of choice of programs to be offered;
g. future growth potential.

A minimum period of eighteen (18) months from time of identification of school for consideration as to closure, to actual closure, shall be observed.

S. O'Connor
Chairman

T.R. Leger
Director of Education

J. & J. Contracting Ltd.
CUSTOM HOMES — SOLAR HOMES
SUPER INSULATED HOMES
WOOD FOUNDATIONS
PINE AND OAK STAIRS AND RAILINGS
OAK SPIRAL STAIRS — OAK KITCHENS
John Berkers 826-2883
P.O. Box 143, K0A 2W0 Osgoode, Ontario

PETRO-CANADA
Don Guy Fuels
GAS — DIESEL — FURNACE OIL
BUDGET PLAN — BURNER SERVICE PLANS
Box 600, Winchester
774-2203 (Office) 989-3001 (Res.)

Osgoode Septic Service
COMPLETE PUMPING OF HOLDING TANKS AND SEPTIC TANKS
— 7-DAY SERVICE —
Morris Douglas & Sons
RR1 Osgoode
826-2142

Professional Chimney Sweep
Member of Ontario Chimney Sweeps Association
Village Chimney Sweep

RR2 North Gower
Bus.: 489-3928
Res.: 258-5060 (Kemptville)

BICCUM McINTOSH LTD.
- General Insurance
- Animal Mortality Insurance
- Life Insurance

504 Main St.
Winchester
774-2832
All your insurance needs

Winchester Print
A Division of 508371 Ontario Limited
Winchester 774-3186
Web and Commercial

S.D. & G.
Tel.: (613) 989-3113
S.D.&G. AUTO BODY
R.R. 1,
South Mountain, Ont.
K0E 1W0
Glen Nelson

ON LUCK Dining Lounge
Canadian and Chinese Cuisine
On Highway 31 between Rideau Road and Regional Road 8
Telephone 822-0245
Sun. - Wed., 3pm-12; Thurs., 3pm-2am; Fri. & Sat., 3pm-3am
TAKE-OUT ORDERS
Special Szechuan Chinese Cooking
Takeout Orders Over $30.00 FREE Chicken Fried Rice
● *Complete Catering Service* ●

Senior bookkeeper

Required for local firm. Qualifications must include extensive experience in bookkeeping through trial balance, plus computing, payroll and company benefits. The applicant must be **ENERGETIC,** a self-starter and **BONDABLE.** Car necessary. Computer knowledge an asset.

Send complete resume with personal, employment and credit references to:

Box XTW 99
c/o Winchester Press
Winchester, Ontario
K0C 2K0