THE WINCHESTER PRESS

VOL. FIFTY — THE WINCHESTER PRESS, THURSDAY, FEBRUARY 25th, 1937 — NO. 43

Picadilly
THEATRE
Williamsburg, - Ont.

Now Showing
THIS FRIDAY & SATURDAY
February 26 and 27
"GO GET 'EM HAINES"
—with—
BILL BOYD and SHEILA TERRY
A Thrilling Action story of an ace reporter who gets his story and his gal.

GAGS AND GALS ADDED ATTRACTION
—also—
PARAMOUNT NEWS SPECIAL! with more scenes of the devastated Flood Area.

For Next Week
MONDAY and TUESDAY
March 1 and 2
"ROSE BOWL"
—with—
TOM BROWN, ELEANOR WHITNEY, WILLIAM FRAWLEY and LARRY BUSTER CRABBE
Full of Football cheers and touchdowns in the Classic Game of the year.

WEDNESDAY ONLY!
March 3
"BROADWAY HOSTESS"
—with—
WINI SHAW and WARREN WILLIAM
A Dandy Detective Yarn with the Clever Perry Mason solving it. Swell entertainment.

THURSDAY FRIDAY and SATURDAY
March 4, 5 and 6
"THE GREAT ZIEGFELD"
—with—
WILLIAM POWELL, MYRNA LOY, LUISE RAINER and many other Celebrities.
One of the most Spectacular pictures of the year and truly IMPORTANT! A three hour picture, running only once during these three evenings at 8.15 p. m. and a Matinee Daily at 3.00 p. m. Evening prices 35c plus 3c tax on this picture only.

EVENING SHOWS AT 7.15 & 9.15
Admission 35c
MATINEES DAILY 3.00 p. m.
Admission 25c, Children 15c

Coming Events

Hockey at Arena Tomorrow Night—Russell vs Maple Leafs. Second game of play-downs.

TALKING PICTURES HERE!

Talking Pictures will be shown, under the auspices of the local branch of the Canadian Legion, in the Town Hall on Thursday evening, Feb. 25th. "Shirley Temple" feature, cartoon and comedy shorts. Admission, 25c and 15c. Plan now to attend.

UNITED CHURCH SERVICES

Rev. John Waddell, B.A., will be the special guest speaker for the opening of our Evangelistic Campaign. Sunday, 10.30 a.m., Winchester; 3 p.m., Harmony; 7.30 p.m., Winchester.

Meetings every evening next week except Saturday at 7.30 p.m.

Monday, 7 30 p.m., Rev. E. Lacey, of Brinston; Tuesday, Rev. R. C. Tait, of Chesterville; Wednesday, Rev. D. Morrison, B.A., Hallville; Thursday, Rev. W. R. Johnston, B.D., South Mountain; Friday, Rev. J. MacKay, B.D.

General Theme: "The Mind of Christ." A very cordial invitation is extended to all.

HORSEMEN WILL MEET

The St. Lawrence "Short-Shift" circuit will hold its annual meeting at Hotel Winchester on Friday evening, Feb. 26th at 7.30 p.m. It is expected that about 30 horsemen will be present.

LOCAL CITIZEN BEREAVED

Mr. Alex Duncan received the sad news on Tuesday last of the death of his sister, Mrs. George Williams, of Montreal, after a short illness. Mr. Duncan left at once for that city, where he attended the funeral service yesterday afternoon.

Prior to taking up residence in Montreal some twenty years ago, the late Mrs. Williams had been a resident of Smiths Falls.

CORRECTION

In the obituary notice of the late Robert Arburthnot of Russell, which appeared in last week's issue, the item should have stated that the funeral was held from the home of his sister, Mrs. Jas. Thompson, of Russell, with the service being conducted by Mr. Horace Cullwick, assisted by Mr. John Clyde, of Lanark, Ont.

Women's Association Bazaar

IN THE UNITED CHURCH SUNDAY SCHOOL ROOMS

Saturday, March 6th

Opened at 3 p. m. by Rev. W. S. Atchison

Aprons, Knitted Goods, Kitchen Supplies, Home-Made Cooking and Candy will be on sale, besides a touch and take table.

Afternoon Tea 15 Cents.

Special Institute Meeting

A meeting of the Women's Institute for important business is called for tomorrow (Friday) at 2.30 p.m. in the Town Hall. Every member is requested to attend.

Prompt Service and Complete Satisfaction
Is Our Aim For The Year 1937

We are well equipped to look after any job, large or small, in auto or truck repairing, and our staff of skilled mechanics are ever willing to help you. Satisfied Customers is our biggest asset. May we have the pleasure of serving you during the year 1937.

Melvin's Garage,
SALES & SERVICE
Phone 113 - - Winchester

Large Crowd Expected Tomorrow Evening

There is expected to be a sell-out at the local Arena tomorrow (Friday) evening, when the Russell Imperials take on Charlie Cross' Maple Leafs in the second game of Ottawa District Citizen Shield play-downs. The first game was played at Russell last night when the Leafs suffered a 3-2 defeat. Although the total number of goals scored in these games determine the winner, the local boys are quite confident that they can overcome Russell's one goal lead and win the series, at least they'll be out there trying and a real game is being looked forward to.

If the Maple Leafs eliminate Russell, they will meet the winners of the Cornwall Intermediate League, which will be either Maxville or Clarkston College, the first game to be played here on Monday night. If Russell wins out, the first game of the Melvin Cup series will be played here on Monday evening.

Art Summers was the local sharpshooter last night, scoring both goals for the Leafs. He was assisted on both occasions by Lloyd Kenny. I. Rombough, L. Lemond and H. Slaughter were the goal-getters for Russell. The line-ups were:

Russell—Goal, McCaffrey; defence, R. Hay and I. Rombough; centre, Latour; wings, Lemon and Blair; alternates, M. Rombough, H. Slaughter, T. Kinchen.

Maple Leafs—Goal, Williams; defence, Cross and McLean; centre, Kenny; wings Summers and McDonald; alternates, Wylie, Stuart, Carkner, Cameron.

Referees: "Lefty" Hill, Ottawa; Melvin Scott, Winchester.

Summary:

First Period

1-Maple Leafs, Summers, (Kenny) 5.00
Penalties: Slaughter, Cameron, Hays.

Second Period

2-Russell, Slaughter (I Rombough) 3.00
Penalties: None.

Third Period

3-Maple Leafs, Summers (Kenny) 2.00
4-Russell, Lemond 6.00
5-Russell, I. Rombough 11.00
Penalties: Slaughter, Carkner.

BYRON LANE DIES AT LEAMINGTON

The death of Byron Lane, veteran newspaper publisher at Leamington, on Friday last, marked the passing of one of Winchester's former residents and the founder of The Winchester Press.

The late Mr. Lane was born at Leamington 76 years ago, a son of the late Mr. and Mrs. Ransom Lane, pioneer settlers of that district. At the age of 15 years he entered the employ of the Leamington Post and was a member of the staff that issued Leamington's first newspaper. Later he went to Winnipeg where he worked in the office of the Free Press. After remaining in the West for a few years, he returned East where he worked on different Canadian and American newspapers, including publications in Toronto and New York.

In 1888 he came to Winchester where he purchased the West Winchester directory. After making some important changes in the plant, he started the publication of a newspaper which he named "The Winchester Press" and which is still a flourishing weekly paper. For 26 years he remained in Winchester, during which time he took an active part in all phases of community life.

In 1913 he sold the Press to George C. Lacey, present publisher of the Chesterville Record, and went to Edmonton, Alta., where he remained until August 1914, when he returned to Leamington and purchased the controlling interest in the Leamington Post and News. He continued to edit this paper until about three weeks ago, when his physician advised him to retire owing to failing health. Upon his retirement, his interest in the Post and News was taken over by Philip H. Fader, also a former Winchester boy.

Mr. Lane is survived by his wife, one son, Claire, and two brothers.—Ottawa Citizen.

WEDDINGS

LANNIN—CLARKE

The home of Mrs. William Lannin, Church St., was the scene of a pretty wedding ceremony at 10.30 o'clock on Saturday morning, when Miss Georgina Mae Clarke, of Williamsburg, daughter of the late Mr. and Mrs. J. Clarke, of Campbellford, Ont., became the bride of William Gordon Lannin, son of Mrs. Wm. Lannin and the late Mr. Lannin. Rev. W. S. Atchison, of the local United church, officiated.

The couple were attended by Mr. and Mrs. Harold Lannin.

The bride was charming in a St. James rose silk crepe gown, made on long lines and trimmed with gold sequins. She wore a corsage of yellow roses and accessories in matching tones.

As the bridal party entered the drawing room, Lohengrin's wedding march was played by Mrs. W. S. Atchison, who also rendered appropriate music during the signing of the register.

Following the ceremony, a buffet luncheon was served to the immediate relatives and friends of the contracting parties. The tea table was beautifully decorated for the occasion with cut flowers, and was presided over by Mrs. Isabel Curtis who was in charge of the catering.

Later Mr. and Mrs. Lannin left by motor on a trip to Toronto and other western points. Travelling, the bride wore a navy blue silk crepe dress, blue broadcloth coat and accessories to match.

On their return they will reside at Chesterville, where the groom conducts a garage business.

Maple Leafs Win Intermediate Finals

Charlie Cross' Mpale Leafs have gone places and done things since the last issue of the Press, and are now known as Winchester Town League Intermediate Champions.

Having eliminated Williamsburg in the semi-finals, they opened the final series with Nation Valley on Friday night last, and after a hectic battle, emerged with a one goal lead, the final score being 3-2 for the Leafs. The first goal of the game was scored by Ran. Wylie after 17 minutes of play, Jimmie Stuart getting the assist. The second period went scoreless. Fifteen minutes after the start of the third stanza, Bill McLeod got the equalizer for the Valley team. In less than a minute later, counters by Art Summers and J. Stuart assisted by R. Wylie, gave the Leafs a two-goal lead. In the dying moments of the contest, Bill McLeod again beat Harry Williams in the Leafs' nets to give Nation Valley their second goal. Final score 3-2 for the Leafs. Only three penalties were meted out in this contest.

Leafs Increase Lead

In the final game of the series, played on Monday night, and witnessed by the largest crowd of the season, the Maple Leafs completely overwhelmed the Valley team as far as goals were concerned. They outscored them 7-2 and had an edge on the play during the entire game. Three goals in the first fifteen minutes of play were well earned by the Leafs, who were in rare form for the contest. Kenny, Wylie and Summers all bagged counters with Kenny and Stuart assisting. Just before the gong sounded to end the period, Shay took a pass from D. Munro to score Nation Valley's first goal. Both teams took a holiday in the second period—there wasn't even a penalty to record.

In the final frame McLeod scored a goal for the Valley squad in less than a minute, then the Leafs went on another rampage which netted them four more goals. Stuart dented the twine twice and Wylie and Carkner each once, with Wylie and Stuart geting assists on each other's counter. Nation Valley tried hard to whittle down the lead but to no avail—the Leafs were solid and the game ended with the losers trying desperately to score. Final score, 7-2. Leafs won the round 10-4.

This game was one of the cleanest to date, only two penalties being meted out by Referee Melvin Scott.

Nation Valley—Goal, Alford; defence, Williamson and Marcellus; centre, Elmsley; wings, McLeod and Gordon; alternates, A. Munroe, D. Munroe, Shay and Smith.

Maple Leafs—Goal, Williams; defence, Cross and McLean; centre, Kenny; wings, McDonald and Summers; alternates, Stuart, Carkner, Wylie, Dixon, Cameron.

Melvin Scott, Referee.

Local Centurians Instal Officers For 1937

The regular monthly supper meeting of the local 100 Club was held on Friday evening last at Hotel Winchester with about twenty-five members present. President Will Stewart was in the chair.

During the supper, Centurian Chester Timmins led in community singing, accompanied at the piano by Miss Helen Timmins.

The treasurer's report given by Centurian Walter Moffat revealed that the Club had enjoyed a successful year with considerable money being spent on child welfare and community welfare. A balance of approximately $75 was shown, with which to open the new year.

The attention of the Club was directed to two cases where children were badly in need of glasses. The matter was turned over to Centurian H. S. Gross and his committee for further action. Plans were discussed for the "Night of Fun" to be held at the Arena at a later date.

The officers for 1937 were then installed as follows: President, Centurian Chester Timmins; 1st vice president, Centurian Kenneth Ault; 2nd vice president, Centurian Leonard Porteous; secretary, Centurian Fred Cass; treasurer, Centurian Walter Moffat; pep-promoter, Centurian Bill Agnew; Serg't. at arms, Cent. Les Dixon; directors, Centurians Orange Worthen, Jim Gray and Harold Lannin.

Standing committees were named as follows: Program, Centurians Les Dixon, Charlie Cross and Howard Fetterly; Speakers, Centurians Will Rowat, Harry Flora, Will Cass and Arnold Sherwood; attendance, Centurians Orange Worthen, Harold Lannin and Kenneth Ault; Centurian Education, Centurians Thomas Hawkins, E. J. Spinks and Rev. W. S. Atchison; Community service, Centurians Oliver Keyes, Harrison Gross, Arnold Sherwood; Boys' Work, Centurians Harry Flora, H. S. Gross and Raymond Summers; Publicity, Centurians Bill Agnew, Harold Lannin and Ken Ault; Boosts, Centurians Harry Flora, Albert Johnston and Harold Lannin.

Centurian Bill Agnew introduced the guest speaker, Mr. Harvey Nesbitt, who gave a most interesting and informative talk on his work in Aklavik, N. W. T. in connection with the government reindeer station. The vote of thanks on behalf of the Club was tendered to Mr. Nesbitt by Centurians Will Rowat and Jim Gray.

An interesting feature of the meeting was the presentation of a Past President's Certificate to Centurian Will Stewart on behalf of the members. Centurian Thomas Scott made the presentation.

Passing of Mr. and Mrs. G. D. Baldwin

Death removed two of the oldest and most esteemed citizens of Mountain Township, during the past week, in the persons of Mr. and Mrs. George Daniel Baldwin. They were in their 80th and 79th years respectively.

The district was shocked on Wednesday last to hear of the sudden passing of Mrs. Baldwin following a few hours' illness. In spite of her advanced years, the deceased had been a very active woman, and a short time prior to her death had been engaged in her household duties.

She was born in Mountain Township in 1858, the daughter of the late John Johnston and his wife, Elizabeth Donnelly. She was educated in the district school, and as a young woman had engaged for several years in the teaching profession. On July 19, 1876, she was married to George D. Baldwin and took up residence with her husband on the Baldwin homestead, where they remained all their lives.

A fine Christian woman, the late Mrs. Baldwin was a devoted member of the Inkerman United church, and in earlier years took a keen and active interest in the work of its various organizations. A kindly and devoted wife and mother, the deceased endeared herself to a wide circle of friends who regret to learn of her passing. During latter years much of her time was devoted to the care of her husband who had suffered from a paralytic stroke.

Less than two days after the funeral services for his wife, Mr. Baldwin passed peacefully away. He had been in ill health for some years and it is felt that the end was hastened by the sudden passing of Mrs. Baldwin.

The late Mr. Baldwin was also born in Mountain Township, the son of the late Mr. and Mrs. Silas Baldwin, pioneer settlers of the Inkerman district. Throughout his life he had engaged in farming, and following his marriage, he took up residence on the farm adjoining the old Baldwin homestead. Quiet and kindly in disposition and manner, the deceased was a lover of his family and home. He was a member of the Inkerman United church and the Inkerman L. O. L., taking a prominent part in the work of both when a younger man.

Last July Mr. and Mrs. Baldwin celebrated their diamond wedding anniversary, and, at that time, were honoured by the citizens of the district, where they were held in high esteem.

The impressive funerals were held on Friday and Tuesday last respectively with Rev. R. C. McConnell of Inkerman United Church condcting the services. On both occasions the church was filled with friends who wished to pay their final tribute of respect to the deceased. Interment was made in Maple Ridge vault to await burial in the Spring.

Those who survive to mourn include one son, Gordon Baldwin, of Cass Bridge; three daughters, Mrs. G. W. Pollock, of Calgary; Mrs. William Irvine, Saskatoon, and Mrs. H. G. Broeker, of Chicago; Mr. Baldwin's two brothers, Wesley of Cardinal and Silas of Inkerman. Mrs. Baldwin also leaves one half-sister, Mrs. William Balharrie, of Ottawa; four half-brothers, Samuel Barclay, Fred Barclay and Dr. G. O. Barclay, all of Ottawa, and Milton Barclay of Almonte. Mrs. Ida Baldwin, a daughter-in-law, and son, George, also survive.

The pall bearers on both occasions were Messrs. Thos. McOuat, William Armstrong, John Jackson, Alfred Tinkler, Wilbert Spearman and Thomas Allison.

The floral tributes were:

Basket—Mr. and Mrs. Gordon Baldwin; Mrs. Ida Baldwin; Wreaths—Mr. and Mrs. Thomas Pollock; Mr. and Mrs. H. G. Broeker and sons; Cross—Mr. and Mrs. Will Irvine; Sprays—George and Gordon; Mr. and Mrs. Elgin Milligan, Madison, Wis.; Mr. and Mrs. Robert McEwen, Kaninstino, Sask.; Mr. and Mrs. Wesley Baldwin and family; the Barclay family; Mrs. Lyda Johnston, Cornado, Calif.; Mr. and Mrs. Lee Baldwin.

OBITUARY

LATE MRS. AUSTIN J. McINTOSH

There passed away on Monday, noon, Feb. 15th, a highly respected citizen of Dundela in the person of Mrs. Austin McIntosh. Being ill only a few days, her death was a severe shock to her wide circle of friends.

She was a devote Christian and lifelong member of the Methodist, now United church of Dundela. She was of a quiet disposition but always helpful and generous to others.

Born near Brinston in the year 1866, she was the youngest daughter of the late Mr. and Mrs. George Ault. After her marriage to Austin McIntosh, she has resided at Dundela until her death. Rev. S. T. Burman, her pastor, conducted the service on Wednesday at the United church. The text was chosen from St. John 14:2 "I go to prepare a place for you."

She leaves to mourn her loss, besides her sorrowing husband, one daughter, (Muriel) Mrs. Joseph Davidson, of Winchester Springs; two grandsons, Allen and Mac; three sisters, Mrs. Rachel McBride, Ottawa, Mrs. Adam Strader, of Brinston, and Mrs. Bertha Johnson, of Shanly.

Interment was made in the vault at Dixon's Corners to await burial in the Spring.

COACH EXCURSION TO MONTREAL
SATURDAY, FEBRUARY 27th
$1.90 RETURN
CANADIAN PACIFIC RAILWAY

Metcalfe Man Injured While Sawing Wood

While engaged in sawing wood on Saturday in a woodlot southeast of Metcalfe, Edward Julien, employed by Jack Eastman of Russell, was seriously injured. A piece of wood coming in contact with the swiftly revolving saw flew with terriffic force, striking Julien on the forehead, fracturing the skull. The injured man was rushed to the office of Dr. C. E. L. Morrow at Metcalfe, who ordered his removal to Ottawa Civic Hospital, where an operation was performed and a splinter of bone removed from the forehead. According to latest reports, Mr. Julien is expected to recover unless unforeseen complications occur.

LOCAL CURLERS WIN

Only one rink representing the local Curling Club survived the preliminary rounds in the Central Canada bonspiel now in progress at Ottawa. By winning two of the three matches played, Rev. G. O. Davies and his team composed of Walter Moffat, Howard Fetterly, and Chub Workman go into the semi-finals for the Wilson Cup this afternoon. Here's hoping the local curlers come through with another win.

The first and indispensable requirement of happiness is a clear conscience, unsullied by the reproach or remembrance of an unworthy act.

SERVICE BULLETIN
By
FENNELL FEED COMPANY

BROODING CHICKS!

As in incubation there is likewise two methods of brooding chicks—the natural way and the artificial. Let us deal in this short article with the oldest of these two methods—the natural method, by which the old hen acts as the protecting mother.

We should always try to have a tame quiet hen to mother chicks. If she hatched the chicks, and care was taken to free her from lice during the process of incubation the little chicks will not be handicapped by a lousy mother. If the brooding coop is placed in a convenient, protected, shady spot where it can be shifted a little, often during the season, it will be ideal for the mother and chicks. The coop should be roomy with a board floor in part. If it is a used coop it should be well cleaned and disinfected. It should be so constructed that the mother hen can be confined while the little chicks can range or be shut in when necessary. A small portable wire enclosure made of inch mesh neting to attach to the front of the coop will save much bother and worry, and protect the chicks from a host of enemies while they are small.

Little chicks should not be fed until they are at least 24 hours old, and 48 hours is better, to make sure that the yolk is wholly absorbed. The mother hen however should be fed as soon as the hatch is finished. Give her all the bread soaked in milk that she can eat and good clean water, then she won't eat so much of the dainty food when you feed the little chicks. When ready to give the chicks their first feed place a small board close by the hen in the coop, and put some coarse sand on it or the fine chick grit. On this scatter a little of their first feed. This feed can be prepared by rolling and crushing four soda biscuits for each hard boiled egg. Crush the egg shell and all and work it well into the cracker dust. This mixture must be made fresh for each feeding. If there are several hens with little chicks it is a big job to prepare this mixture for the feeding every three hours, so we resort to the prepared commercial chick mash, which contains all the essential ingredients for the health and rapid growth of the chicks, and I know of none better for this purpose than the XLO Chick Mash made by Fennell's.

Rolled oats is not a good feed for little chicks as it causes pasting up. Milk is also a good feed for the little chicks but must be fed sweet all the time or else sour, for if we alternate sweet and sour milk we sure will have trouble.

Keep cold clean water in the drinking fountain at all times. A quart glass fruit can makes a good fountain, by inverting it full of water in a saucer with a match head under the one side which allows just a little water in the saucer at all times. Scald these drinking utensils every day, for enough germs in the slime will form on the inside of this jar every 48 hours to injure all the little chicks. I firmly believe that more little chicks are lost through drinking foul water than through any other one cause in the brooding.

Keep the coop clean and dry and free from lice.

Feed from the hand dainties frequently such as bread crumbs, little pieces of fresh meat, etc., to make them all tame. Keep the chick mash before them all the time in a hopper they cannot scratch from. After the first week gradually introduce them to the fine chick scratch but make them eat this up clean at each feeding. Give them green food to pick at so they won't get any bad habits such as toe picking or tail plucking. I will enlarge on the bad habits of brooder chicks in my next article on "Artificial Brooding."

S. A. Merkley.

BUY AT
FLORA'S
FOR QUALITY & PRICE

Heinz Pork & Beans, Med. 2 for 25c
Heinz Spaghetti, Med.....15c
Heinz Tomato Ketchup, large 21c
Heinz Peanut Butter, 18c, 25c, 35c
Heinz Sandwich Spread 25c
Heinz Soups, Large 15c
Habitant Pea Soup 10c
White Sugar .....10 lbs. 55c

Select Oysters, ½ pt.....30c

FLORIDA ORANGES, Nice Size 39c per doz.
Grapefruit, Lemons, Bananas, Celery Hearts, Lettuce, Carrots, Cabbage.

HARRY L. FLORA
Telephone 33 Prompt Delivery

Poultry Wanted

All kinds of Poultry Wanted at All Seasons. Also Hides and Wool. Highest Prices Paid and You Are Assured of a Square Deal.

Morris Ross
PHONE 171, WINCHESTER, ONTARIO.

Here I Am Again!
With Better Than Ever
VALUES

Women's Silk Blouses
MOST EXCEPTIONAL VALUES ON SALE UNTIL FEB. 28th IN TWO SUPER VALUE GROUPS
66c & 88c

Potatoes
GOOD QUALITY
$1.45

Silk Crepe Dresses
MOSTLY ALL SOLD JUST RECENTLY AT $3.98
$1.98

HY. BESSIN

"THE WINCHESTER PRESS"

E. B. ROSS, Proprietress. W. H. AGNEW, Editor.

The Press has a guaranteed circulation of over 1000 in Dundas and adjoining counties. It was established in the year 1887 and is today the Largest and Leading Newspaper in the County of Dundas.

The Press is published every Thursday. Subscription $1.50 in advance, foreign $2.00. Member of the Canadian Weekly Newspapers Association.

We invite inquiry and answer questions cheerfully. Write or Phone 21.

ADVERTISING RATES

All local display advts. 16c per inch each insertion, by yearly contract.

Small advertisements such as For Sale, Wanted, Found, Lost, etc., not over one inch, 50c for first insertion and 25c for each subsequent insertion. If not paid in advance the price is 60c and 30c. In Memoriam Notices 50c and 25c for each verse. Card of Thanks, 50c.

Legal, Municipal and Government Advertising 12c per line first insertion and 6c per line for each following. 12 lines to inch.

Transient Display Advts., 40c per inch single column. If for issues without changes 25c per inch. Any advt. inserted for less than six months at above rates.

THURSDAY, FEBRUARY 25th, 1937

Signs of a Break

The resolution adopted at a recent meeting of the Cornwall Town Council, whereby application is to be made at once to the Legislature of the Province of Ontario for separation of the corporation of the town of Cornwall from the United Counties of Stormont, Dundas and Glengarry, has caused a mild flurry throughout the counties.

The Glengarry News in a recent issue had this to say on the subject:

"The United Counties now own the Court House and Goal and about two acres of land on two of the main thoroughfares of the Town. While the buildings are antiquated and in poor condition, and while the United Counties will soon be faced with heavy expenditures for repairs, the present Court House site apart from the buildings is now of very great value.

In the event of separation the new City of Cornwall would of course still be liable for a share of the Counties' Buildings and of the costs of administration of justice, etc.

Since Cornwall does not wish to contribute its fair share of the ordinary County rates it might be well for the Counties' Council and the municipalities interested to approach the legislature and ask that in the event of the Town of Cornwall obtaining the separation which some of its citizens now desire, the County Town should be removed to another place. The value of the present site of the Counties' buildings would go a long way towards the erection of a new modern Court House and Gaol in some other place which would be more central and where there would be more room to give the prisoners some useful occupation instead of herding them up in their present limited quarters.

While in the opinion of some the Village of Finch would appear to be the logical location as the approximate geographical centre of the three Counties, others favour the Town of Chesterville while still others claim that this honour should come to Alexandria.

It will probably be argued that there is no proper accommodation in any of our Towns or Villages for the influx of people who would come to a County Town, but there are several other County Towns in the Province which are smaller and cannot offer the accommodation which either Alexandria or Chesterville could provide.

In case the people in Cornwall are really serious in their attempt to break away from the United Counties it would be well for the members of our County Council to form immediately an energetic committee to make a careful study of the entire situation.

To the people of the County of Glengarry it seems rather strange that the citizens of Cornwall should now be making such a determined effort to split up the United Counties after having viewed the frenzied efforts made by the older generation of Cornwallites to prevent the County of Glengarry from obtaining separation some thirty years ago. It will be remembered that racial and religious prejudices and every available argument were used to defeat separation when Glengarry was anxious to take over the control its own affairs. Our older citizens have not forgotten the attitude taken by the people of Cornwall at that time and many of them will now look upon the matter of Glengarry's separation, from the United Counties in an altogether different light should Cornwall break away and deprive the United Counties of the share of the revenues which it now contributes. It is expected that a meeting of the Reeves will be held in the near future to discuss the matter of a complete separation of the three Counties in the event of Cornwall severing its connection therewith and Alexandria will undoubtedly be in a position to offer not only a free site but possibly a free Court House and administration building in the event of a change being made.

There is no doubt that our people generally will not tolerate the administration buildings remaining in Cornwall should the Town fathers proceed with present idea of separating Cornwall from the other municipalities now banded together.

The Cornwall Town Council may present their request for separation to the Provincial Legislature but, as the old saying goes, "There's many a slip 'twixt the cup and the lip," and no assurance is given that the proposal will be looked upon with favour by the powers-that-be in Toronto.

Until such time as the necessary permission is given, it will not be necessary to decide upon a new site for the counties' buildings, and we predict that a good deal of water will flow through the Cornwall canal before the Counties have need to contemplate any drastic change in this regard.

Youth and Education

The announcement of examination dates by the Ontario Department of Education should impress the students of our schools with the need for concentration on school work during the remaining weeks.

During the winter months, many of the students allow other things to seriously interfere with their studies, and the result is that a system of "cramming" must be instituted in the last few weeks in an effort to catch up. Those who depend on such methods should bear in mind that the "cramming" system defeats its own purpose, for the value of an education lies in training oneself to think and reason in a systematic and orderly fashion.

At no time in the history of this Dominion has it been so vitally important that the youth should be trained for positions of responsibility. The economic depression through which Canada has been passing, has left its effects indelibly stamped on public affairs, industry, trade and commerce. The defects of our economic and social systems, made apparent in recent years, will require the undivided attention of the statesmen and leaders in all walks of life for many years to come. In this regard, much depends on the young men and women, at present, attending school, for the responsibility of carrying on the work of social and economic reform must fall upon their shoulders eventually.

Thus it is that our schools play a most important role in the scheme of things, and public funds spent on the improvement of the educational system may be looked upon as a sound investment.

Students should be impressed with the necessity of making the most of their opportunities in school. Vast sums of money are spent each year in order that the youth may be properly equipped for the relentless struggle of life. With the advent of the machine age, and our system of mass production, less emphasis is placed on brawn, and more on brains. Our school students should bear that fact in mind as examination time approaches. Now is the time to prepare systematically for the final tests in June. Failure or success in the approaching exams may mean failure or success in life to many of the students. The choice must be left with them.

Relief Work

The relief problem has been a serious one of many municipalities during recent years. Complaints are repeatedly heard that many of those now accepting relief have no desire to obtain work, being well satisfied with present arrangements. The Windsor Star deals with the matter of relief most acceptably in a recent editorial when it says:

"People who see no reason for toil, who have come to accept relief as a permanent, standardized proposition had better start thinking along other lines. Conditions, as Mr. Croll says, have improved materially. There are many more persons working and work opportunities this year are going to be greater than they have been for a long time. Persons who have no desire to work will not, of course, see these opportunities. Others, with the right spirit, will walk out and grab them. But quite a number who have been getting relief to which they were not entitled will probably find out it is necessary to labor occasionally in order to eat."

Undoubtedly there are many individuals who will endeavour to take advantage of the opportunity to avoid honest toil and seek relief from the authorities. We know of one case in a neighboring municipality where a relief recipient spends most of his time dodging employment. In time, however, this situation will be rectified, and those who fail to embrace the opportunity to earn an honest living through their own efforts will be severely dealt with by the relief officials.

EDITORIAL NOTES

Here's hoping March comes in like a lamb—and continues to act like one!

The influenza epidemic has finally attacked this district and numerous cases have been reported. According to medical advice, the 'flu is of a mild type lasting from four to six days. Proper care at the outset is insurance against any undesirable after-effects.

Beware of carbon monoxide gas when at the wheel of your motor car. Scarcely a week passes but news despatches report more victims. Always drive with one window open in order to allow fresh air to enter the vehicle. It pays in the end to take every precaution against the dangers of this treacherous gas.

According to recent press despatches, Hon. Percy Pease, Australia's deputy minister of lands, stated in a Toronto address that, Canada is "part and parcel" of the United States. We might say that our fair Dominion could be "part and parcel" of a worse country than our mighty neighbour to the south.

Three federal by-elections are in the offing. Prime Minister Mackenzie King is apparently wasting no time in filling vacancies created by the deaths of members of the House. Keen interest will be shown in the results, as they will indicate. in some measure, the general feeling towards the present administration.

Mr. Byron Lane, founder and editor of this newspaper back in 1887, died at his home in Leamington last week. The passing of Mr. Lane removes an outstanding personality from the field of journalism. For 63 years he had engaged in the newspaper business, and his facile pen had earned him a ranking place among the prominent men of the weekly press in Ontario.

Several residents of this district appeared in court recently and paid fines for operating radio apparatus without the proper license.

A famous philosopher once said that "freedom is the right to do what the law permits," and such is indeed the case with respect to radio reception. The two dollar license fee is possibly the most offensive tax imposed by the government. The amount is trifling, yet to the average citizen "the air is free"—or at least should be!

Accidents involving drunken drivers have reached such proportions that one magistrate up in Western Ontario has "tossed his hat into the ring." He recently issued an ultimatum to all and sundry that 30 days in jail would henceforth be the minimum sentence for the drunken driver appearing before him.

There is no question but the individual who ventures forth on a public highway, at the wheel of a car, while under the influence of liquor, is a menace to society and should be looked upon as such. Thirty days in jail may sound like a stiff sentence, but the drunken driver must be taught that the public highways are to be used for safe and sensible driving, and that there is no place in the scheme of things for inefficient or negligent motorists.

"The Voice of the Press"

PERSONAL JUDGMENT

(Acton Free Press)

"Never judge a person by his outward appearance" says a contemporary. "A shabby old coat may enwrap a newspaper publisher, while a man wearing a plug hat and sporting a gold headed cane may be a delinquent subscriber."

PRICES GOING UP

(Perth Courier)

It is almost time to have that old phrase, "the high cost of living" back into general conversation. There is no doubt that prices in practically everything, from shoes to cabbages, are going up. Conversations with Perth merchants during the past few days have shown this.

It is not a thing to grumble about too much, however, as high prices indicate returning prosperity. Most things cost more when times, from a business point of view are good.

ELECTION RETURNS

(Alliston Herald)

The House of Commons Committee on Election and Franchise Acts has instructed the Chief Electoral Officer to draft an amendment to the law which will permit deputy returning officers to telephone or telegraph polling results to returning officers at Government expense. This, if done, will be useful reform. The Canadian Press makes an excellent job of securing prompt compilation of accurate election returns, but its work will be even more efficient if the proposed law goes into effect.

FEW FARMERS ARE RETIRING

(Picton Gazette)

Once upon a time it was the practice of men who had to work the major part of their lives in industrious fashion on the farm to retire for the balance of their years to their nearest municipal centre. With a few exceptions this is now a thing of the past. Conditions in the past few years have made it impossible for the average farmer to do this.

There was a time when it was a debatable point as to the value of retired farmers in a community. Now, when farmers are not retiring, there seems to be little doubt about it, and there are few citizens who would not welcome once again the influx of another quota of fairly well off farmers retiring from active farm life—an occurrence which used to be an annual event not so many years ago.

Regardless of what some people still maintain, the retired farmer has been and is an excellent citizen. Frequently they have been men of public spirit who have had the time and inclination to assume municipal and other public responsibilities. It is also noticeable that in communities where men of country origin have had charge of the public's purse-strings that the municipal financial ledgers show the best balance.

CIGARETTE SMOKERS PAY TWENTY FIVE MILLION

(Alliston Herald)

Canadian cigarette smokers are contributing to the federal treasury this fiscal year the tidy sum of $25,000,000 in taxation on their favourite brands. This, of course, is in addition to all other taxes they pay. It is an amazing fact that the tax on cigarettes yields to the Dominion exchequer one quarter as much as the income tax which will produce $100,000,000 for the fiscal year ending March 31st. There is an interesting story about the use and taxation of cigarettes. In the year before the war, the consumption in Canada was less than one billion—977,000,000, to be exact. Then the fair sex began to smoke, and by 1920 the annual consumption of cigarettes exceeded the two billion mark.

WHY BE SUSPICIOUS

(Elmira Signet)

If men and women voters of the country would only cast aside their suspicions of public men and their activities and render judgment on what is and has been done by their representative members of parliament, what a sound difference would be enjoyed by all.

GOVERNMENT FED ENTERPRISES

(Renfrew Mercury)

The Globe and Mail asked the other day why Ontario Hydro couldn't stand on its own feet like any other honest business? Here is one of the reasons why government-owned businesses cannot honestly pay their way: C. P. Fullerton, chairman of the government-owned C. N. R. for a few years at $30,000 a year, received the liberal gift of $30,000 on his retirement from the chairmanship. Mr. Fullerton is also entitled to a pension of $6,000 as a former judge, and receipt of the pension does not preclude him from practising his profession as a lawyer. Government-owned businesses are unfair competition. They just can't get along without special favors from the taxpayers' pockets.

Honesty is spiritual power. Dishonesty is human weakness, which forfeits divine help.—Mary Baker Eddy.

"Prefer loss, before unjust gain; for that brings grief but once; this forever."—Chilo.

STRANGE AS IT SEEMS—By JOHN HIX

For further proof address the author, inclosing a stamped envelope for reply. Reg. U. S. Pat. Off.

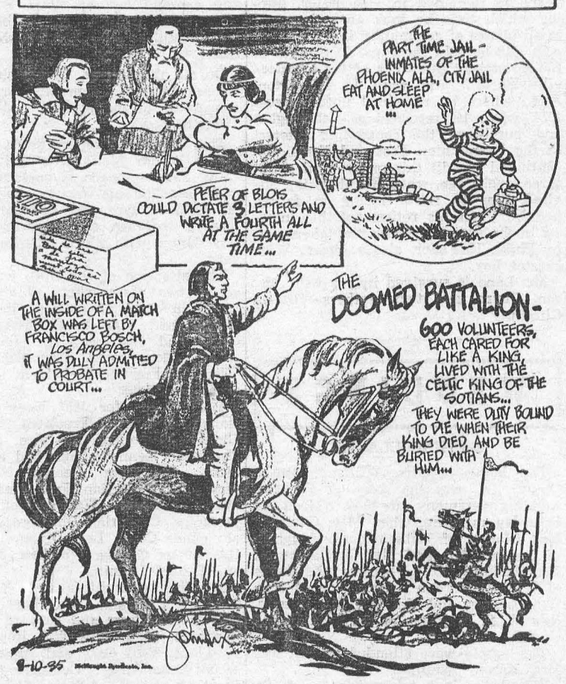

Six hundred men, called the "Eucholimes," attached to the court of the Celtice king of the Scotians, formed one of the strangest bodies of men ever known in history. A royal company of kingly comrades, they chose to be the king's companions in life and death.

Each of them was tended like a king. All of them lived with the king and ate with him. All wore kingly garments. But they had one gruesome duty to their king—when he died they died and accompanied him to the grave.

* * * *

The strange will above was hastily drawn up by Francisco Bosch shortly before he died in Los Angeles. By its terms he left $1,500 to a lifelong friend. Officials examined it with a microscope and admitted it to probate in court. The writing covered the bottom and ends of a match box.

* * * *

Inmates of the Phoenix, Alabama, jail experience the strange status of living at home and being in jail at the same time. They sleep at home, have breakfast and dinner there, but come to jail in the daytime. If they want any lunch they have to bring it with them.

* * * *

Peter of Blois, noted as an author and traveller, was a man of remarkable learning. He knew civil and canon law, something of medicine and was well acquainted with Latin classics. In dictation one secretary was not enough. He employed three, dictating different letters to each of them at the same time—and still had time to pen a fourth letter himself.

News Of Past Years

Interesting Items Re-Published From The "Press" Scrap Book For Present Day Readers.

Every fall a group of hunters leave Winchester for the wilds of Quebec, where two weeks are spent in matching wits with the wily deer. While glancing through our Scrapbood this week, we discovered the following news item relating to the Club. The date line was 1917:

Winchester Sporting Club

There has lately been organized in Winchester a Sporting Club, and they have leased a hunt reserve in the province of Quebec. ten square miles in McGill Township, and become incorporated according to the laws of the province. The officers are: Wm. Lannin, president; Herb Helmer, 1st vice president; F. A. Coons, secretary-treasurer; auditors, G. E. Payne and L. H. McCormick. The following members left on Monday for their hunting ground, Messrs. H. Empey, H. Helmer, G. E. Payne, L. H. McCormick, Wm. Lannin, A. Dixon, J. I. Murdock of South Mountain, and Dr. G. E. Lannin Hamilton. They had four dogs, and all the necessary supplies to make their two weeks' stay in the wilds comfortable and enjoyable. They were a somewhat formidable looking bunch as they stood on the station platform and seemed perfectly familiar with the handling of a gun. The Press hopes that their trip will prove successful from a hunt standpoint as the editor is very fond of venison.

* * * *

On August 9, 1917, an outstanding event took place for local citizens. Two of the "boys" came home from France. The Press of that date carried the following write-up of the reception:

Welcome Home

"A civic welcome was tendered Pte. Charles Stoneham, who is home on sick leave, and Pte. Neil Gower, who was wounded in the arm, last Thursday night in the public square near Hotel Winchester. The two returned soldiers had arrived in Winchester that morning. They were brought to the square by Mr. A. Sweet in his car, and were accompanied by Reeve Fisher. The citizens' band preceded the car, and a large number of citizens gathered to give the returned men a hearty welcome. After three rousing cheers, the Reeve called upon Revs. McLeod and Arnold, and Messrs. A. Sweet and J. H. Ross for remarks. Each speaker congratulated the men on their safe return home. Pte. Stoneham replied in a few words in which he said that he and his companion had simply tried to do their little bit at the front. He had remained with the job a little too long, and had to be carried off the field. He said that those who had never been at the front could have no idea what war really means. The Allies have still a very tough proposition before them, and it would take every ounce of man power and material Canada could give to win out. He thanked them for their kind welcome. He had tried to escape a public reception by coming home unannounced, but was pleased nevertheless, and they fully appreciated the hearty welcome and kind feeling of the people.

Three rousing cheers were then given for the returned soldiers and the band playing the National Anthem, the crowd dispersed.

* * * *

While war occupied a prominent place in the news items of the day, social events were also outstanding features. Sept. 11th, 1917, is a memorable day in the lives of two of our prominent citizens. The Press devoted front-page space to this fashionable event:

Boyd—Shaver

A very pretty wedding took place at the home of Mr. and Mrs. E. M. Shaver on Wednesday, Sept. 11th, 1917, at 2 o'clock, when their eldest daughter, Gertrude, was united in marriage to Mr. LeRoy Boyd, of Mountain, Ont. The ceremony was performed by Rev. J. H. Miller, in the presence of the immediate friends and relatives. The bride, who stood under an arch of evergreens and pink and white asters, looked very charming attired in a beautiful gown of grey satin, and carried a handsome bouquet of white roses. The wedding march was played by Miss Edna Shaver, sister of the bride. After dinner was served by Mrs. LeRoy Strader and Miss Jean Beach, cousins of the bride, the young couple left on the afternoon train for Ottawa and other points, and on their return will reside at Mountain. The bride was the recipient of a large number of useful gifts from her friends."

* * * *

The bride-elect was honoured prior to her marriage at a miscellaneous shower, and the Press carried the write-up as follows:

Miss Gertrude Shaver Showered

"On Friday evening, Sept. 7th, a miscellaneous shower was given Miss Gertrude Shaver, at the home of Miss Louana Brown. A social hour was spent in music and conversation, then a basket laden with gifts, well concealed by flowers, was presented by Miss Meryl Beach and Miss Dora Christie. The address was read by Miss Georgia Earle as the presentation was being made. This was followed by the real gifts of the evening which were numerous and beautiful showing the esteem in which Miss Shaver is held by her many young lady friends. Miss Shaver replied in a few words thanking her many friends for their kindness."

* * * *

We turn the pages of our Scrapbook to 1916, where we find this interesting news item in the issue of Feb. 11th:

Christie—Hutt

The home of Mr. and Mrs. J. E. Hutt was the scene of a quiet but pretty wedding on Wednesday, Feb. 10th, at 4 o'clock, when their daughter, Leah Kathleen, was united in marriage with Duncan Henry Christie, of Toronto, son of Mr. and Mrs. Andrew Christie of Winchester, the Rev. F. H. Sproule officiating. Only the immediate friends of the bride and groom were present. The bride, who was given away by her father, wore a handsome gown of pale blue charmeuse satin, with corsage bouquet of cream roses and lily-of-the-valley. The wedding music was played by Miss Pauline Hut, sister of the bride. After the ceremony a dainty luncheon was served at tables prettily decorated with pink and white carnations. Mr. and Mrs. Christie left on the evening train for their home in Toronto, the bride travelling in a navy blue broadcloth suit with back picture hat and Persian Lamb furs.

"In Lighter Vein"

AHA!

Amateur Magician: "Will the gentleman in the second row please lend me his hat?"

The Gentleman: "Not until you return the lawn mower you borrowed last summer."

A small bay, on being asked how his uncle always won when he played cards but lost when he backed horses, promptly answered: "Uncle can't shuffle the horses."

Mother wrote to the school teacher: "Please excuse Paddy's absence as his face is broke out through his stomach."

Wifey: "Oh, darling, I'm sure Junior is going to be an auctioneer when he grows up."

Hubby: "What makes you so sure?"

Wifey: "Well, he's just put his watch under the hammer."

Tired Business Man: "Take dancing lessons? Well, I guess not! There are too many other ways by which I can make a fool of myself."

His Loving Wife: "Yes, darling, but you've tried all of those."

Office Boy: "Please, sir, I think somebody wants you on the telephone.

Chief: Now, why do you say you think I am wanted? Am I wanted or not?

Office Boy: "Well, sir, somebody called up and said: "Is that you, you old idiot?"

Because he had lost his job on the farm, and he couldn't get another, an Irish agricultural laborer trudged to the nearest town and applied at a big works.

"I can find you a job all right," said the head foreman, "but you'll have to work in a night shift."

"That's hard luck," said Paddy. "Oi only have a pair of pyjamas."

A DOG-GONE FACT

A friend may smile and bid you hail,
Yet wish you with the devil;
But when a good dog wags his tail
You know he's on the level.

The Poet's Corner

SOME DAY

Some day, she said, when there was time for it,
She'd make a home,
A gracious place, where beauty dwelt, and friends
Would love to come.....
A house of lovely things—inviting nooks,
Log fires and precious pictures, rare old books;
Soft shaded lights, with colored radiance glowing,
And fragrant blossoms there, and green things growing.

But years laughed by, and babies toddled round,
And each new day some added duties found.
She baked and scrubbed, and washed, and fed her brood,
And patched up all the holes as best she could.

So, at the last, the shack seemed much the same.
The times for building beauty never came.....
Yet all the while beauty crept in, unsought,
And those who came there lingered, and they thought,
"How sweet her home!"

—Barbara V. Cormack.

Practice Economy

BY USING

"Royal Household" or "Five Roses" Flour

The first cost is little higher than the lower priced flours, but the results are infinitely better. Try a bag of either and convince yourself.

H. McMASTER

WINCHESTER SPRINGS

Mr. Than Holmes of Queen's University, Kingston, spent the week-end at his home here.

Mr. and Mrs. Ivan Barkley of Dunbar, spent Friday with Mr. and Mrs. Aden Casselman.

Mr. and Mrs. Mason Hanson spent a couple of days at the latter's home here.

Mrs. A. E. Holmes spent the week-end in Toronto with her daughter, Mrs. Leonard Worster, and Mr. Worster.

Mr. Sam Hurley spent Thursday with Mr. and Mrs. George Carter, Toyes Hill.

Miss Sybil Dillabough and Miss Marjorie Faulkner of Morewood, spent Saturday with Mr. and Mrs. Ralph Allison.

Mr. and Mrs. Dalton Coons, Lois and Elaine, spent Monday evening with Mr. and Mrs. Arnold Casselman.

Mr. and Mrs. Harry Potter spent Monday evening with Mr. and Mrs. Ross Morrow.

Subscribe now to the Winchester Press—you'll enjoy reading it each week.

NATION VALLEY

Miss Annie Cross, of Merrickville, is visiting her sister, Mrs. Sherman Ball.

Mr. and Mrs. Alex Barrie of Chesterville, were calling on Mr. and Mrs. A. Black.

Mr. Arthur Summers attended the hockey game in Ottawa Friday night.

Mr. and Mrs. Jay Bailey visited Mr. and Mrs. Geo. Brownell of Dunbar.

Mrs. H. G. Merkley of Williamsburg, visited several relatives in this vicinity.

Rev. and Mrs. D. Summers of Winchester, were calling on Mr. and Mrs. Almon Summers.

Miss Ida Munro entertained several friends to dinner Friday evening last.

Mr. and Mrs. Geo. C. Merkley visited Mr. and Mrs. Harry Holmes the first of the week.

Mrs. Jno. Allison of the Ridge, visited Mr. and Mrs. Robert Allison on Wednesday last.

Mr. and Mrs. Enos Merkley entertained friends to an oyster supper on Thursady evening last.

Miss Ida Munro visited Mr. and Mrs. Runions of Cornwall.

Mrs. Alex Summers had an old fashioned quilting bee Friday afternoon.

Mrs. Andrew Carruthers is in the Civic Hospital, Ottawa, undergoing treatment.

Mr. and Mrs. Kenneth Merkley entertained twenty-five friends on Tuesday evening last in honor of St. Valentine.

Miss Ida Munro and brother, James, visited Mr. and Mrs. Floyd Pemberton, Cass Bridge.

Mr. and Mrs. Ernest Allison of Chesterville, were visiting the former's brother here.

Mr. and Mrs. Tomlinson, of Braeside, Mrs. Coburn, Miss Violet McConnell and Mrs. Ward Summers, Winchester, were guests of Mr. and Mrs. Alex Summers recently.

The reason a lot of folks are not satisfied with success in life is because they have overlooked the real human side of life while succeeding.—Kitchener Record.

"Baby Chicks"

Leghorn Chicks $10.00 per 100. Barred Rocks or New Hampshires $11.00 per 100.

10 Per Cent. Discount if ordered by February 1st. All breeders bloodtested. Only big eggs hatched. Write today for Price List and our New Calendar (Molly and Mickey) its Free.

CORNWALL CHICK HATCHERY

15 Second Street, - - Cornwall, Ont.

BARGAIN IN STATIONERY

1 Pad of Linen Note Paper
1 Package Linen Envelopes
30c Value For **19c**

A. H. DUNCAN

"Stationer & Confectioner"

ST. LAWRENCE ST. - - WINCHESTER, ONT.

NEXT WEEK AT THE

CAMEO THEATRE, Morrisburg

Shows Every Evening at 7.15 and 9.00 o'clock. Matinee Daily at 2.30 p.m.

Monday
Tuesday

THE BEAUTIFUL TECHNICOLOR PICTURE

"RAMONA"

starring

LORETTA YOUNG and DON AMECHE

One of the World's Greatest Love Stories in one Glorious Picture

Wednesday
Thursday

GUY KIBBIE and SYBIL JASON

—in—

"THE CAPTAIN'S KID"

The Smallest Skipper on the Seven Seas gangs up with the Biggest Liar in Seven States. Do not miss this delightful picture.

Friday And Saturday

RICHARD DIX and KAREN MORLEY

—in—

"THE DEVIL'S SQUADRON"

Thrills! Action! Romance! Comedy!

THIS FRIDAY & SATURDAY

"THE BENGAL TIGER" ..... A GREAT PICTURE

DISTRICT NEWS

SOUTH MOUNTAIN

Mr. and Mrs. Royal Froom, Shanly, were recent guests of Mrs. Thos. Armstrong.

Mrs. Joseph Thorpe and Miss Mary Thorpe were guests Tuesday of Mr. and Mrs. John Thorpe.

Mrs. Minor Henderson visited her daughter, Mrs. Lyal Hess, of Heckston, last week.

Mr. and Mrs. Harrison Cameron and children of Cornwall, spent the week-end with his parents, Mr. and Mrs. John Cameron.

Mr. Ed. Cassidy's many friends will be pleased to learn of his improvement after being ill for the past week.

Those who have purchased new cars for the coming season are: Dr. G. C. Ferrier, Earl Francis and John Thompson.

Mrs. Herb McQuaig and daughter, and Mrs. Percy Ellis, of Hulbert, were recent guests of their sister, Mrs. Leonard Monteith.

Mr. Minor Henderson spent the week-end with Mr. and Mrs. Lyal Hess of Heckston.

Mr. and Mrs. Noah Brown of Kemptville, were Sunday guests of Mrs. M. Moore.

We are sorry to report Mrs. A. Moulton on the sick list, also Miss C. Marshall.

Mr. and Mrs. Norman Barnhart were guests of Mr. and Mrs. Robert Thompson Thursday.

Mr. and Mrs. Andrew Fawcett, of Inkerman, were guests of Mr. and Mrs. Chas. Armstrong on Thursday.

Mr. Wm. Edwards of Oxford Mills, spent a few days recently with Mr. H. C. Barkley.

Mrs. Wm. G. Farrell spent last week with Mr. James Oshier, of Osgoode.

Mr. Harold Graham and mother, were out to Iroquois one day recently.

Mr. Earl Rennie, of Kemptville, called at the home of H. C. Barkley on Saturday.

Dr. and Mrs. C. Stirtan were Sunday visitors of Mr. and Mrs. Donald Sullivan of Hulbert.

Mr. and Mrs. Asa Scott, Jean and Glen,, had tea with Mr. and Mrs. Johnston Cleland.

Mr. and Mrs. Leonard Monteith and Davil were Sunday guests of Mr. and Mrs. Gordon Monteith.

Mr. and Mrs. Lloyd Murdock of Osgoode, were recent guests of Mrs. Robt. Murdock.

Miss Eileen Gilroy of the nursing staff, Brockville, with some friends, spent Sunday at her home here.

United Church Mission Band

The Mayflower Mission Band met on Saturday afternoon at the home of Mrs. Robert Murdock with the leaders, Mrs. Asa Scott and Mrs. H. R. Murdock and a large number of members present. The meeting opened with a hymn followed with prayer by Shirley Shaver. The Scripture lesson was given by Glenna Murdock. Joyce Johnston and Verna Gilroy sang a duet, "Missionary Bells." The minutes of the previous meeting were read and adopted, the roll called and the offering taken. It was decided to hold a ten-cent tea in March. Mrs. H. R. Murdock gave an interesting account of the life of "Mary Slessor of Calabar." This was followed with prayer by Shirley Forrester. A Bible lesson was then given, the leaders being Mrs. Asa Scott and Merna Baldwin. Meeting closed with a hymn and Lord's prayer in unison.

Oyster Supper Held

An Oyster Supper was held in the I.O.O.F. hall on Feb. 19th under the auspices of the United church. The tables were in charge of Mrs. J. W. Gilroy, Mrs. L. Monteith, Mrs. Chas. Keyes Mrs. J. Wood, Mrs. R. Murdock. The Rev W. R. Johnston, pastor, acted as chairman. Vocal duets were given by Miss Gladys Barriger and Mr. Ernest Barkley; instrumental duets, violin and guitar, by Messrs. Tyo and Clark; solo by Mr. Joe Wood; readings by Mr. Kenneth Cameron. Rev. L. M. Sommerville of Heckston was present and gave the address of the evening. A short play entitled "The Parking Place." was presented. The cast was as follows: Mrs. Asa Berry. Mrs. C. Stirtan, Mrs. Harry Murdock, Joyce Johnston, Messrs. H. Murdock and Ernest Barkley, accompanied throughout the play by Lila Barkley on the Guitar. Mrs. Lorne Armstrong presided at the piano. The evening closed by singing "God Save the King."

Womens Institute

The regular meeting of the local Women's Institute was held in the Berryholm Hall with ten members present. Mrs. G. Cleland was in the chair and Miss Good acted as secretary. Meeting opened with the Ode followed by the minutes of the last meeting. Correspondence was then discussed. Committees were appointed to have charge of the four-day Short Course next week. Arragements were made for the final concert of the Choral Society, sponsored by the Institute, to take place March 10. Miss Mulholland then gave a splendid paper illustrated by a chart, on "Corn, its relation to industry, its resources and uses." The National Anthem closed the meeting.

MOUNTAIN

Mr. Ralph Stevens of Hudson, Que., spent a couple of days recently with Mr. A. Hurd.

Miss Jennie MacLaren of Kenmore, spent the week-end with Mr. and Mrs. L. G. Giles.

Mr. Donald and Miss Effie McIntyre, accompanied by Mrs. Allen VanAllen and Miss Violet VanAllen, spent Friday at the Capital.

The funeral services of the infant son of Mr. and Mrs. Roy Tousaw, was held in the United church, Sunday afternoon with Rev. W. R. Johnston officiating. The pallbearers were Masters M. Crowder, J. Giles, M. Wright and G. Berry. Interment was made in the South Gower cemetery. We extend our sympathy.

Mrs. Wm. Shaw of North Mountain, spent a day recently with her mother, Mrs. Chas. Robinson.

Miss Geraldine Cook was the week-end guest of Miss Lulu Barker.

Mr. and Mrs. W. J. Hoy of Prescott, spent Sunday with Mrs. A. Hoy.

We are glad to report that Mr. Clair VanAllen was able to be moved home in an ambulance from the Ottawa Hospital on Sunday.

Valentine Party

The Ever Ready Mission Band of the United church held a very successful Party Tuesday evening under the leadership of Miss Violet VanAllen, in the I. O. O. F. Hall. Rev. W. R. Johnston acted as chairman during the evening. The first part of the evening was spent in a short program, consisting of choruses by the Mission Band, recitations, solos, dialogues, and the story of St. Valentine by Rev. Johnston; also a short play entitled: "An Unsuccessful Attempt," by Miss Helen Giles and Manning Wright. During the program we were favoured with several splendid selections by our little friends, Masters Glenn and Garland VanAllen, Kemptville.

Mrs. Sam Simms had charge of the games, at the close of which lunch was served by members of the Mission Band, each dressed in a Valentine apron and cap. The National Anthem was sung, at the close of the evening.

NORTH MOUNTAIN

Rev. Donald Morrison was in Magantic, Que., last week attending the funeral of his sister. We extend our sympathy.

Miss Libbie Dougall has gone to South Mountain where she is spending some time with Mrs. Gib. Gilroy.

Mrs. Gladys Logan of Ottawa, was a week-end guest at the home of her mother, Mrs. Wm. Logan.

Mr. and Mrs. Ralph Shaw and Mr. and Mrs. Byron Martin were Sunday afternoon guests of Mr. and Mrs. Arthur Allen.

Mr. Ivan Christie, accompanied by Messrs. Wm. Loucks and John Render, were in Ottawa Sunday calling on Mr. Wm. McCargar who is ill in hospital there.

Miss Marion Coleman spent Sunday with her grandparents, Mr. and Mrs. Tom Coleman.

Mrs. Fenton Hyndman is on the sick list.

Mrs. Clair VanAllen and little daughter, Claire, spent last week with Mr. and Mrs. I. E. Dougall.

Mr. and Mrs. Basil Reynolds, Mr. and Mrs. Wm. Reynolds, also Mrs. Esrom Hanes, and Ward, of Hanesville, were Sunday guests of Mrs. Wm. Allen and Rae.

Mr. and Mrs. Dwight Ford and Elaine spent Sunday with Chesterville friends.

Mrs. Ralph Shaw is spending the week with her parents, Mr. and Mrs. Geo. Smyth.

STRADERS' HILL

Mr. and Mrs. Lonnie Foster and Miss Audrey Strader had tea Monday evening at Mr. Cecil Hanson's.

Mrs. Blanche Hanson spent Tuesday with Mr. and Mrs. Wilfred Henophy of Williamsburg.

Mr. Patrick Houlahan and mother, of Toyes Hill, called on Mr. and Mrs. Guy Strader Tuesday evening.

Mr. Cecil Harper of Toyes Hill, had dinner Wednesday at Mr. Wilbert Strader's.

Mr. and Mrs. Guy Strader spent Thursday at Mr. Patrick Houlahan's at Toyes Hill.

Mrs. Lonnie Foster spent the week-end at Rowena.

Mr. Phil Strader, who has been in U. S. A. for several months, returned home Friday.

Mr. and Mrs. Wilbert Strader and Mr. and Mrs. Howard Bell and son, Lawrence, of Brinston, had tea Saturday evening with Mr. and Mrs. Clinton Pitt, Williamsburg.

Mr. and Mrs. Harold Helmer, of Winchester, spent Saturday at Mr. James Hanson's.

A number from here attended the hockey match at Prescott Saturday evening.

Miss Audrey Strader spent Saturday with Miss Jean Strader.

Subscribe now to the Winchester Press—you'll enjoy reading it each week.

VERNON

On Saturday afternoon the girls of Miss Effie Cameron's Sunday School class met in the vestry of the Presbyterian church for a social afternoon and to honor one of the members of the class, Marguerite Madden, who is leaving this community shortly. The afternoon was spent in games and contests. On behalf of the class Miss Freda McRostie read an appropriate address and Miss Freda Campbell presented Marguerite with a nicely bound Bible. Refreshments were served.

Women's Institute

The February meeting of the Women's Institute was held at the home of Mrs. Howell on Wednesday afternoon last with thirty-three members and three visitors present. Mrs. H. W. Porteous presided over the meeting and Mrs. W. G. Porteous acted as secretary. The roll call was responded to by a "Health Hint."

The Musical Festival which takes place in April in Metcalfe, was announced at the meeting. The members had the pleasure of having Mrs. S. H. Bishop of Metcalfe, District president, speak at the meeting. Mrs. Bishop opened her remarks by giving "Do's and Don't's—Helps for the Institute" after which she gave a very instructive address on "Civilization and the Wheel." Mrs. W. G. Porteous gave a reading: "New member of the W. I." Mrs. D. J. Kennedy conducted a contest on "Abraham Lincoln" which was won by Mrs. Howard Porteous and Mrs. W. G. Porteous. An interesting paper on "Food and Nutrition" was given by Mrs. Dan Hill, after which Mrs. Robin Campbell conducted a contest. This was won by Mrs. E. T. Cowan and Mrs. Frank Hanes. A musical contest was conducted by Mrs. Irvine Dalgleish and proved very amusing. Mrs. Bishop, Mrs. F. Stanley and Mrs. W. Cowan of Metcalfe, acted as judges.

Arrangements were made for the March and April meetings.

Mrs. Reoch on behalf of the members, thanked all who had taken part in the program and also Mrs. Howell for the use of her home.

MOREWOOD

Mr. and Mrs. Orrin Dillabough, Mr. and Mrs. Alex McConnell visited on Wednesday with Mr. and Mrs. James Flegg of Brinston.

Mrs. Harry Popplewell spent a few days visiting her mother, Mrs. James Andrew of Ottawa.

Mr. and Mrs. Ward Johnston, Chesterville, Mrs. Fay Shaver of Finch, took dinner on Friday with Mr. and Mrs. Emerson Faulkner.

Mr. Archie Coulthart of Cardinal, spent the week-end with his parents, Mr. and Mrs. Walter Coulthart.

Mr. and Mrs. Peter McLaren and family of Russell, visited on Sunday with Mr. and Mrs. Alex McConnell.

Mrs. Rathwell of Cornwall, visited for a few days with her sister, Mrs. Jacob Swerdfeger.

Mrs. John Wagner and son, Ralph, spent Sunday with Mr. and Mrs. Percy Wagner of Limerick.

Mrs. George Bogart entertained a number of ladies to a quilting bee on Monday afternoon.

Mr. and Mrs. Ford Steinburg attended the funeral on Sunday of the late George Black of Kemptville.

Miss Cassie Cunningham, of Ottawa, visited for a few days with Miss Mary Loughridge.

Mr. and Mrs. Arthur Steinberg attended the funeral on Sunday of the late George Black of Kemptville.

Mr. Murray Steinberg is visiting friends in Carleton Place this week.

Mr. and Mrs. Osborne Kerr of Mountain, called on friends in town Tuesday.

Morewood United W. M. S.

The February meeting was held on the 18th at the home of Miss Ellice Smith. The president presided and conducted the devotional exercises. A leaflet on the devotional theme "Jesus, the Pioneer of Life," was read by Mrs. Jas. McMillan. The secretary, Miss E. Smith, read the minutes, and arrangements were made to have supply bale ready in May. Mrs. Harold Allison, supply secretary, asked that donations and quilt blocks be handed in to her as soon as possible.

The roll call was answered by the name of a new member secured. One member gave in three names and received a hearty clap of the hands.

The president, Mrs. W. Coulthart, urged all to help in the life membership certificate to be given to one of our members this year.

The sick calls were enrolled by the secretary, Mrs. Jacob Swerdfeger. A letter was read by Mrs. Bezanson announcing the Home Mission night at Spencerville on February 27th.

Part of the fifth chapter of stury was given by Mrs. H. P. Bezanson in a very interesting and instructive way. The first part was on a "Chinese Mother," by Dr. Judd. The second part on a girl "Beautiful Jade," and her experience on going to a modern city to receive an education.

The attendance was gratifying and the new members welcomed. Mrs. A. B. Allison and Miss Smith were appointed to make arrangements for Easter thankoffering. Mrs. Jas. McMillan will have charge of the March program.

"Picadilly Theatre"

Williamsburg, Ont.

Monday and Tuesday, Mar. 1 and 2

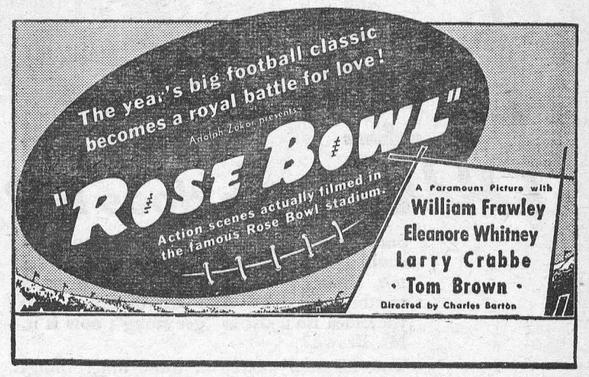

Wednesday March 3

"Broadway Hostess"

—With—

Wini Shaw

3 DAYS and NIGHTS 3

Thursday, Friday, Saturday, Mar. 4, 5, 6

The Great ZIEGFELD

Starring

Wm. Powell
Myrna Loy
Luise Rainer

and a Galaxy of Other Stars

A Show To See!

This Friday and Saturday



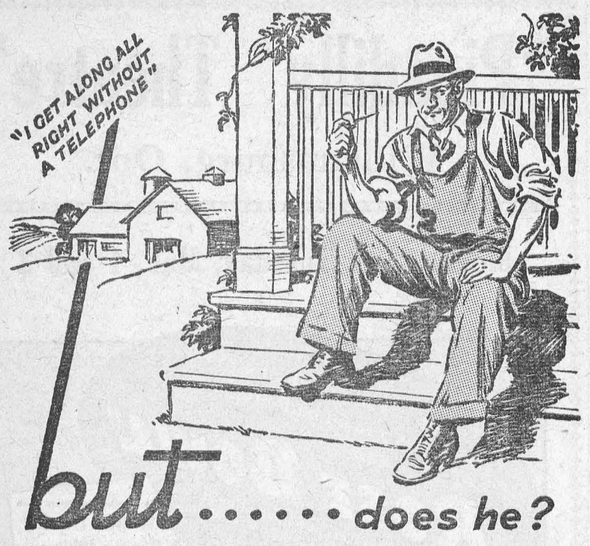

but..... does he?

Sure you "get along", Mr. Brown, and you could get along without a lot of other things, too. Your car, for instance, and that shiny tractor over there. And lots of others. But your idea isn't just to "get along", now is it, Mr. Brown?

You invested money in those other things because they give you good return, either in money, comfort or enjoyment.

And so, Mr. Brown, since you haven't a telephone, you're missing a bet! It will give you *maximum* return in money, comfort and enjoyment. Drop into our nearest office. They'll tell you more about it!



Nothing yields so much for what it costs as the TELEPHONE

Peerless Sales Books

are the best Counter Check Books made in Canada. They cost no more than ordinary books and always give satisfaction.

We are agents and will be pleased to quote you on any style or quantity required.

See Your Home Printer First



En-ar-co Oils, Greases and White Rose Gasoline for perfect motor performance —and for perfect satisfaction in your motoring, drive a 1937 Chrysler or Plymouth. For full information see

DEEKS & BOYD, Dealers.

Winchester - - Telephone 38.

HYNDMANS

Mr. and Mrs. John Beggs of Heckston, spent Tuesday with the latter's brother, Mr. and Mrs. Robert Conley.

Mr. Percy Ellis and Mr. Barkley, of Winchester, were Tuesday callers in this vicinity.

Mrs. Allan Grant and Miss Ada Robinson spent Sunday with Mr. and Mrs. John Burnie of Ventnor.

Mrs. Gordon Francis and Miss Winona Francis visited Mrs. Myron Beach on Wednesday.

Mrs. Robert Grant had a quilting bee on Wednesday and Thursday to which a number of ladies of the vicinity were present.

Mr. and Mrs. Bert Lattimore spent Wednesday with Mr. and Mrs. Robert Conley.

Miss Winnifred Boyd had tea with Miss Winona Francis on Wednesday.

Mr. and Mrs. Thomas Canning, Cecil and Bertram, and Mr. Harold Francis, spent Friday evening with Mr. and Mrs. John Francis.

We are glad to report this week that Mrs. Pelton and Mr. Howard Conley are both improving after their recent illness.

The local ice harvest is in full swing this week. Mr. Stanley Price of Heckston and Mr. L. Pelton of this place were busy hauling this week.

Misses Winona and Jennie Francis of this place, Miss W. Chambers and Mr. Angus Gilmer of Heckston, spent Thursday evening with Mr. and Mrs. Robert Conley.

Mrs. Allan Grant of Hyndmans, Mr. and Mrs. Bob Purcell and son, Gideon, of Pelton's Corners, visited Mrs. Pelton on Thursday evening.

Rev. Mr. Sommerville of Heckston, was calling on the sick in this community on Wednesday.

Mr. and Mrs. Garnet McGrath of Smiths Falls, visited the latter's parents, Mr. and Mrs. T. Francis.

Some from here attended the Anniversary Services in the Valley on Sunday.

Mrs. Ella Grant visited Mrs. T. Francis recently.

Miss Mamie Francis visited Mr. and Mrs. Earl Francis of South Mountain one day last week.

Mr. and Mrs. Andrew Workman of Cardinal, visited Mr. and Mrs. James Sommerville on Thursday.

Enjoy Summer Activities ALL WINTER

RETURN FARES
WINCHESTER TO
VANCOUVER
VICTORIA
SEATTLE

First Class $123.35
Intermediate $106.15
Coach .....$ 86.45

Reduced sleeping-car fares. Low meal rates on trains.

Still Lower Fares to Pacific Coast!

Indulge in your favorite Summer sport —all Winter—in the balmy, invigorating climate of Canada's Evergreen Playground. Golf, hiking, riding, motoring, yachting, tennis.....enjoy majestic mountain scenery—see snow-clad Canadian Rockies en route.

Special Winter rates at hotels. Still lower rail fares now in effect and until May 14. Return limit 6 months. Stopovers allowed at intermediate points.

WINTER GOLF TOURNAMENT
Victoria—March 1-6, 1937

Full information from any ticket agent.

Canadian Pacific

In the Automotive World WEEK by WEEK

TO THE ARCTIC BY CAR

To be the first people to reach the Arctic by automobile is the distinction which can be claimed by Harry C. Lessen and family of San Jose, California, Last year they drove 355 miles north of the "Circle" through the undeveloped Petsamo Region to the northern-most shore of Finland in their 1936 Pontiac. Returning home they had many thrilling experiences to recount of their trip through the beautiful Scandinavian wilds, while they paid high tribute to the car which carried them without mishap over roads where automobiles had never been before. They set out on a 35,000-mile vacation through Europe with the Arctic Circle as their destination.

In Lithuania, horses reared wildly and upset wagons when they saw their first automobile. In Tallin, Esthonia, Mr. Lessen relates, city officials were so enthusiastic about an automobile offering comfortable transportation over their cobblestone roads that they immediately wired for three Pontiacs to be used in the city taxi service. In the course of his trip, Mr. Lessen collected 28 different emblems of European automobile clubs. This Spring the family is going adventuring again. This time to New Zealand and Australia, and in another Pontiac.

ROAD TO VIRGIN STREAMS

Ontario's best trout fishing will soon be within reach of the angler who drives a car. Many streams, it is true, have become more accessible in recent years as a result of highway construction into the hinterland, but right up to now the motorist has been barred from the very best. The famed Nipigon River is cut off from Eastern Canada by hundreds of miles of country through which there is no mode of transportation but the railway. It has been possible of late years to reach Nipigon by driving through the United States and eastward from Port Arthur, but the road stopped at the Nipigon River and all the district between Nipigon and Schreiber was beyond the reach of the automobile. Now they are building a bridge over the Nipigon, and completion of this structure will give access to the highway between Nipigon and Schreiber, a fifty-mile stretch through the haunts of speckled and rainbow trout such as are to be found in few places in the world. It's still a long drive the Easterner must make, around by Duluth and Port Arthur, to reach this fishing ground, but at least it becomes a possibility; while for Ontario residents west of Port Arthur and for tourists from the United States it is certainly going to open up new vacation vistas.

FAR CRY FROM 1908

You would expect the very best equipment on a car at $3,000; acetylene headlamps, oil parking lamps, rubber horn bulb, a door on the driving compartment, perhaps even a windshied. That was back in 1908. An Oldsmobile circular which came to light the other day lists some of the accessories which came with the two-cylinder, right-hand drive Model M of that day. It was offered "with full lamp and tool equipment." There is great contrast with this car of 1908 and the Oldsmoboile Six offered for 1937, the latter with its engine of 95 horsepower, its all-steel Turret Top bodies by Fisher and its new mechanial features which contribute to safe and comfortable motoring. But the conspicuous differences also include the price, which is about one-third the cost of the Oldsmobile of 29 years ago.

SAFE WINTER DRIVING

Modern cars are engineered for year-round operation, and the driver who takes advantage of the refinements which they embody can achieve a degree of security and comfort equal to that enjoyed in warmer weather. A bulletin issued this week by Chevrolet points out to motorists several ways of reducing winter driving hazards. Sliding, wheel-spinning, and skidding are all the result of too abrupt application either of the power or of the brake. Following are some of the important rules motorists should follow:

"Let the clutch in gently as you start the car. Give the engine only enough gas to prevent stalling as the clutch takes hold. The object of this is to apply the power to the rear wheels so gradually that they will take hold and propel the car forward, rather than spin on the ice. The same rule holds good once the car is in motion. Both acceleration and deceleration should be graduaal rather than abrupt.

"A good driver uses second speed most extensively, in stopping, in approaching intersections, and in turning corners. With the syncro-mesh transmission, it is simple and easy to shift to a lower speed and keep perfect control of your car at all times.

"Cultivate the habit of giving other drivers ample notice of your intentions to stop or turn. Even though your ability to stop your own car quickly is not in question, the driver behind you may need more space in which to slow down. Be especially careful to signal when pulling out of line.

"Adequate visibility, always of the utmost importance at any time of year, is assured in winter by the use of defrosting units which are available in several forms at moderate cost."

VITAMIN VERSUS VISION

To drive safely at night and face the glare of oncoming automobile headlights with nonchalance, motorists should have a knowledge of vitamins. Authority for this contention is none other than Dr. Alvin R. Lauer, associate professor of psychology who, while addressing the annual convention of the Optometric Society at Hartford, Conn., recently, discussed the relationship between vision and vitamin. Dr. Lauer, who is in charge of tests being conducted by the Connecticut department of motor vehicles, claimed that susceptibility to glare is more pronounced as a result of the lack of certain vitamins. His remarks have focussed considerable attention upon the vitamin family of A, B, C, D, etc., while. it is rumoured, that enterprising bakers are now considering such slogans as "Eat Our Bread and Drive Safely," or "Not an Accident in a Wagonload."

MELVINS

Mr. and Mrs. James R. Johnston of Cass Bridge, Mrs. Ida Ball of Kemptville and Mrs. Belle McCourtie of Winchester, had tea at the home of the former's daughter, Mrs. Dalton Robinson, on Saturday.

Mr. and Mrs. Donald Christie and daughter, Elaine, of Grantley, had tea at the home of the former's parents, Mr. and Mrs. Sherman Christie, on Wednesday.

Mr. and Mrs. R. Tomlinson of Braeside. Mrs. G. Coburn and Mrs. Robert Bell of Winchester, had tea on Thursday at the home of Mrs. S. A. Greer.

Mrs. A. Christie and daughter, Esther, spent Wednesday evening at the home of the former's sister, Mrs. Percy Durant of Winchester.

Mr. and Mrs. M. R. Black, Mr. Elgin Black, Mr. and Mrs. John Barrett and Mr. Jim Black of Winchester, attended the funeral of the late Mr. George Black of Kemptville.

Mrs. J. A. Erratt and daughter, Miss Blanche spent Sunday at the home of the former's parents, Mr. and Mrs. Wm. Dickson. of Winchester.

Mrs. S. A. Greer and daughter, Winnifred, and son, Leonard, had tea at the home of the former's son, Mr. Harold Greer, and Mrs. Greer, of Chesterville, on Sunday.

Mr. Delbert Casselman, of Crysler, is spending the week with his grand parents, Mr. and Mrs. J. Presley.

VANCAMP

A successful quilting followed by the regular meeting of the Women's Association, was held at the home of Mrs. K. J. Guy on Friday afternoon and evening.

Mr. and Mrs. Alfred Byrd spent Friday evening with Mr. and Mrs. John Byrd of Kerr's Ridge.

Miss Ruby Levere spent Sunday with her parents, Mr. and Mrs. Judson Levere.

Mrs. A. Bouck and Miss Violet VanAllen, of Mountain, spent a few days with Mr. and Mrs. Herb VanAllen.

Mr. Lorne Kerr visited his aunt, Mrs. Frank Rennick, of Vinegar Hill.

A number from here attended the Carnival at Hallville on Friday night. An enjoyable evening was spent by all.

Mr. and Mrs. Lee Merkley were callers in this vicinty on Sunday.

Francis—Walter

Miss Annie Margaret, daughter of Mr. and Mrs. George Walter, was married to Mr. Avery Samuel, son of Mr. and Mrs. John Francis, of Inkerman, on Saturday evening. The ceremony was conducted in Ottawa by the Rev. Mr. Bain. We wish them every happiness through a long wedded life.

SUFFERS PUNCTURED KIDNEY

Richard Whittles, Jr., son of Mr. and Mrs. Richard Whittle, of Iroquois, was critically injured in a St. Lawrence Hockey League game recently. An examination revealed that the young man had suffered a punctured kidney. He is reported as making slight progress.

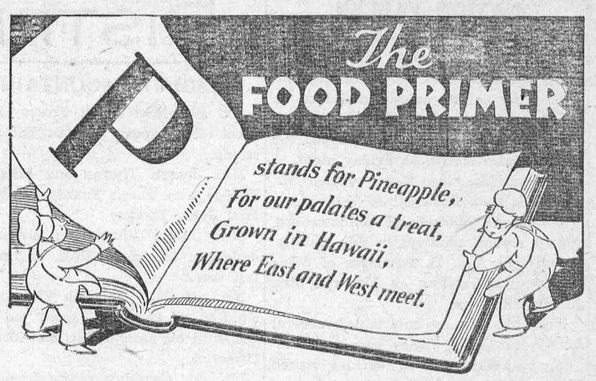

BY BETTY BARCLAY

There is a potent magic in words —and words like "Hawaii" and "pineapple" have the gift of conjuring delightful thoughts to even the most unimaginative mind. Thoughts of blue surf pounding on white sands . . . soft singing voices 'neath velvet skies . . . and tangy, golden fruits growing amid a riotous profusion of tropical verdure.

Science and romance are not always companions . . . yet the scientific mind approves the pineapple. Your doctor will tell you that the Hawaiian pineapple is a valuable part of both your diet and that of your children. The canned, unsweetened Hawaiian pineapple juice that has established itself as one of our favorite breakfast beverages is not only a good source of vitamins A, B, and C, but its fruit sugar content is a fine source of energy. The same may be said of the canned pineapple itself in its many available forms — sliced, diced, spears, and crushed.

Here are two recipes, one for the use of pineapple juice in a dessert, and one for the use of pineapple spears in a meat dish.

Delmonico Pudding

½ cup sugar
Few grains of salt
3 tablespoons cornstarch
1 cup Hawaiian pineapple juice
1 cup milk
2 egg yolks
½ cup chopped nuts
½ cup raisins
½ teaspoon vanilla
2 egg whites
3 tablespoons sugar

Mix ½ cup sugar with cornstarch and salt in the top of a double boiler, stir in pineapple juice and cook over boiling water until clear, about 20 minutes, stirring frequently. Gradually add the milk, cook 3 minutes longer. Then stir the mixture into slightly beaten egg yolks. Return to double boiler and cook 5 minutes longer, or until the mixture coats the spoon and is of the consistency of custard. Fold in the nuts, raisins and vanilla and pour into a baking dish. Cover with a meringue made by beating the egg whites until peaks will form when the beater is lifted, and adding sugar gradually. Brown lightly in a moderately slow oven (325 degrees to 350 degrees F.). Serve either hot or cold. 8 servings.

Meat Loaf Honolulu

1½ lbs. ground beef
2 medium size onions, chopped
4 soda crackers rolled
1 cup seedless raisins
2 teaspoons salt
½ teaspoon pepper
3 eggs beaten slightly
½ cup grated cheese
6 half slices of bacon
6 or 7 canned Hawaiian pineapple spears

Combine all ingredients except cheese, bacon and pineapple. Grease a deep pan (5½" or 6" x 10"), place 6 or 7 pineapple spears across the bottom and press one-half of meat mixture into pan. Sprinkle with cheese and press in remainder of mixture. Bake in a moderate oven (about 375° F.) for at least 1 hour. When half done arrange bacon slices across loaf. When ready to serve, turn meat loaf on a platter, pineapple side up, garnish with parsley. Serve with a hot tomato sauce or catsup. 6 servings.

BLIND FARMER WINS DISTINCTION

William MacKay, 55-year-old blind farmer of Bay View, Pictou County, Nova Scotia, was presented at Pictou with a certificate from the Nova Scotia Farmers' Association adjudging him "banner farmer for Nova Scotia in 1936."

At the time of Mr. MacKay lost his sight, some fifteen years ago, he was already known as a progressive farmer having kept in close touch with the latest developments at the Agricultural College in Truro. When his eyesight failed him, Mr. MacKay did not abandon farming, but determined to do better work by more intensive study of the scientific methods of which he had been previously acquainted. His marked success has won him the highest award within the gift of the farming community of his native province.

"I am only one of the members of the Canadian National Institute for the Blind," said Mr. MacKay on the occasion of the presentation. "If we work hard and keep our heads up, in the end we will come out on top."—National News of the Blind.

MOTORISTS!

Let us keep your car or truck in proper condition for the cold weather driving. Winter grades of motor oils and greases are necessary for the protection of your motor. Drop in and let us change your oil and grease, check your battery and fill your radiator with "Eveready Preston Anti-Freeze." We guarantee satisfaction and all our products are of the highest grades. May we have the pleasure of giving you the "best motor service at a moderate price."

Repairs to all makes of cars done efficiently in our repair department.

H. WORKMAN
Telephone 116.
BAILEY BLDG., WINCHESTER

To Our Subscribers!

At the present time we have over one thousand dollars owing us in arrears on subscriptions to the Press. We would appreciate it greatly if those who are in arrears would kindly make it a point to pay the amount due on their subscriptions at once.

The amount may be small in many cases, but hundreds of dollars are involved insofar as our business is concerned.

We are sending out "reminders" to our subscribers at present, and immediate attention to the matter would greatly oblige.

THE WINCHESTER PRESS.

INKERMAN

We are sorry to report Miss Nellie Baldwin is confined to her home through illness.

Mr. and Mrs. Cecil Crowder and daughter, Erma, of Toyes Hill, were Sunday guests of Mr. and Mrs. John Crowder.

Miss Nettie Barkley is spending some time with her sister, Mrs. Donald Strader, of Winchester.

Mr. and Mrs. Henry Thom and daughter, Joan, of Winchester, were recent guests of Mr. and Mrs. Asa Hanes.

Mr. Pliny Bowman of Ottawa, spent Sunday with his mother, Mrs. M. Bowman.

Mrs. Ida Curriston spent Sunday with her daughter, Mrs. Frank Barkley.

Money-Saving Offers

FOR READERS OF THIS PAPER

FRIENDS! We are combining our newspaper with these two great magazine offers, so that you can realize a remarkable cash saving on this year's reading. Either offer permits a choice of top-notch magazines with our paper, and, regardless of your selection, you will say it's a bargain.

YOU GET THIS NEWSPAPER FOR 1 FULL YEAR

SPECIAL OFFER No. 1

ANY 3 MAGAZINES FROM THIS LIST

☐ Maclean's (24 issues) - - 1 yr.
☐ National Home Monthly - 1 yr.
☐ Canadian Magazine - - 1 yr.
☐ Chatelaine - - - - - 1 yr.
☐ Pictorial Review - - - 1 yr.
☐ Silver Screen - - - - 1 yr.
☐ American Boy - - - - 1 yr.
☐ Parents' Magazine - - 6 mo.
☐ Opportunity Magazine - - 1 yr.
☐ Can. Horticulture and Home Magazine - - - - 1 yr.

$2.50 YOUR NEWSPAPER AND 3 BIG MAGAZINES

CHOOSE EITHER OFFER

NO CHANGES FROM ONE LIST TO ANOTHER PERMITTED

SPECIAL OFFER No. 2

1 MAGAZINE FROM GROUP A
1 MAGAZINE FROM GROUP B

GROUP "A"
☐ Maclean's (24 issues) - - 1 yr.
☐ National Home Monthly - 1 yr.
☐ Canadian Magazine - - 1 yr.
☐ Chatelaine - - - - - 1 yr.
☐ Pictorial Review - - - 1 yr.
☐ Silver Screen - - - - 1 yr.
☐ Can. Horticulture and Home Magazine - - - - - 1 yr.

GROUP "B"
☐ Liberty Mag. (52 issues) - 1 yr.
☐ Judge - - - - - - - 1 yr.
☐ Parents' Magazine - - - 1 yr.
☐ True Story - - - - - 1 yr.
☐ Screenland - - - - - 1 yr.

$2.75 YOUR NEWSPAPER AND 2 BIG MAGAZINES

This Offer Fully Guaranteed — MAIL THIS COUPON TODAY!

GENTLEMEN: I ENCLOSE $..... PLEASE SEND ME ☐ OFFER NO. 1 (*Indicate which*) ☐ OFFER NO. 2. I AM CHECKING THE MAGAZINES DESIRED WITH A YEAR'S SUBSCRIPTION TO YOUR PAPER.

NAME .....
ST. OR R.F.D. .....
TOWN AND PROVINCE .....

The Winchester Press Tel. 21

PICOBAC
PIPE TOBACCO
FOR A MILD, COOL SMOKE

NOTICE

The Furniture Business of the late H. E. A. Cleland has not been sold. A large stock of desirable furniture will be offered for sale at the residence of the undersigned. Prices reduced to less than cost for quick sale. Call and inspect this stock and inquire about terms.

Mrs. H. E. A. Cleland,
Administratrix.

ROSS MORROW, Auctioneer.
For the Counties of Dundas, Stormont Glengarry, Carleton and Russell.
Sales of all kinds handled.
Tel. 603 r 31 Winchester Springs

INSURANCE
FIRE, HAIL, ACCIDENT, LIVE STOCK AND AUTOMOBILE
Apply to
WALTER MOFFATT, Winchester, Ont

HENDERSON LODGE, NO. 383, A. F. & A. M., WINCHESTER
Meets on Second Friday of each month in Sweet's Block, at 8 o'clock.
Visiting Brethren always welcome.
H. G. Graham, W.M. W. A. Rowat, Sec.

JAKE ROSS
All kinds Poultry wanted at all seasons. Wool wanted. I buy all kinds of Hides.
Phone 81. Winchester.

Electrical Work!
When you want the best in Electric Wiring or General Repairing, call, or Phone 183 for quick service and reasonable prices. Residence west of Wesleyan Church. Town or Country Service.
I also specialize in Radio Repairs. Tell me your troubles.
HARRY HARPER, Electrician.
Phone 183 - - Winchester.

J. E. JOHNSTON
FUNERAL DIRECTOR & EMBALMER
Phone Metcalfe Rural 47 r 32
Day and Night
KENMORE - - ONTARIO

GOWLING BUSINESS COLLEGE
A Good School
Ottawa, Ont.
Now is the time to enter so that you will be prepared when normal times return, which we confidently expect will be in the near future. Write for catalogue. Enter anytime.
W. E. GOWLING, PRESIDENT.
H. W. BRAITHWAITE, Principal.

CANADIAN PACIFIC



Time Table

WESTBOUND

From Montreal—No. 21, Daily flag stop for Belleville and beyond, due 1.15 a.m.—To Toronto, Chicago and Detroit.

From Montreal—No 35, stops daily except Sunday, due 9.53 a.m.—To Toronto and Hamilton.

From Montreal—No. 29, stops daily except Sunday. Due 7.00 p.m.—To Perth and Smiths Falls

From Montreal—No. 597, Sunday only. Due 10.33 a.m.

EASTBOUND

From Chicago—No. 22, daily, flag stop for Montreal and beyond. Due 5.43 a.m.—To Montreal.

From Perth—No. 30 stops daily except Sunday. Due 8.45 a.m.—To Montreal.

From Toronto—No. 36 stops daily except Sunday. Due 5.17 p.m.—To Montreal.

From Smiths Falls—No. 598, Sunday only. Due 5.52 p.m.

Telephone 21, the Winchester Press, when you need any job of printing.

KENMORE

'Five Hundred' Party

Mr. and Mrs. Jas. Dempsey entertained at "Five Hundred" on Friday evening. Cards were played at seven tables with prizes going to Mrs. Miles McLeod and Mr. Chas. Porteous. Mrs. Dempsey was assisted at the lunch hour by Miss Mabel Buckingham of Russell.

Women's Institute

The February meeting of the Kenmore branch of the Women's Institute was held in the village hall on Tuesday evening with Mrs. Jas. Dempsey, 1st vice president, in the chair. Roll call was responded to with an apron parade which was very interesting as each member in turn donned an apron, plain or fancy, and joined the procession.

After a brief business session, several C. G. I. T. girls, under the direction of their leaders, Miss Norma Carkner and Miss Vera Loney, ave an excellent demonstration of table setting and serving.

The Young People's Union of the United Church held a very enjoyable skating party on the local rink on Tuesday evening, with a social hour and refreshments later, in the Sunday School Hall.

ANCIENT CUSTOM LINGERS ON

Early Church Started Fish Habit That Persists To This Day

Fishermen from the Atlantic to the Pacific are hopeful that the present effort of the Canadian Government to promote the consumption of Canadian fish will result in people eating more fish throughout the week rather than confining this delicacy to Fridays.

Though fish has been eaten as a food since prehistoric times, the early Christian church decreed that no meat should be eaten on Fridays and fast days but that fish might be substituted. From that arose a practice that has persisted down to the present time and has led people of every denomination to associate fish with Friday often to the virtual exclusion of other days.

According to leading executives of the fishing industry, this habit is not only harmful to the industry but is robbing people of many advantages. If the people eat more fish throughout the week, they would be assured of fresher fish and they would get it at lower prices. The increased demand for the products of the sea, lake and river would give an impetus to the whole industry and, while retail prices to the public would drop, the price to the fisherman would increase owing to the lessening of the present overhead caused by the public habit of eating fish mostly on Fridays.

Not only the fishing industry but the medical profession are behind the move to encourage the people to eat more fish throughout the week. Many medical columnists of newspapers have gone on record as to the nutritive and healthful value of fish. With its richness in proteins, minerals and other elements, they say, fish is an important article of diet, as nourishing as other foods and more easily digested.

"Socrates being asked the way to honest fame, said: "Study to be what you wish to seem."

Special Bargain EXCURSIONS
TO ALL STATIONS IN WESTERN CANADA

Going Dates:
Daily Feb. 20 to March 6
Return Limit: 45 days.

Approximately
ONE CENT PER MILE
Good in Coaches only

SLEEPING CAR PRIVILEGES
Passage Tickets also on sale. good in:—
(a) **tourist sleeping cars at approximately 1 1-4c per mile, plus regular berth fare.**
(b) **parlor and standard sleeping cars at approximately 1 1-2c per mile, plus regular seat or berth fare.**

ROUTES—Tickets good going via Port Arthur, Ont., Armstrong, Ont., Chicago, Ill., or Sault Ste. Marie, returning via same route and line only. Generous optional routings.

STOPOVERS—within limit of ticket, both going and returning—at Port Arthur, Ont., Armstrong, Ont., and west; also at Chicago, Ill., Sault Ste. Marie, Mich., and west, in accordance with tariffs of United States lines.

Full particulars from any agent.
CANADIAN PACIFIC

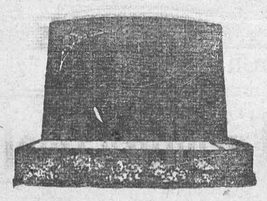

"MONUMENTS"
STUBBS & GIBSON
Manufacturers and Importers of Granite and Marble Monuments, Cemetery Fences, Copings, etc. Scotch Granites a Specialty. Shops at Morrisburg, Ontario, and Winchester, Ontario.
Telephone 119, P. O. Box 120, Morrisburg, Ontario.
Telephone 75, P. O. Box 395, Winchester, Ontario.

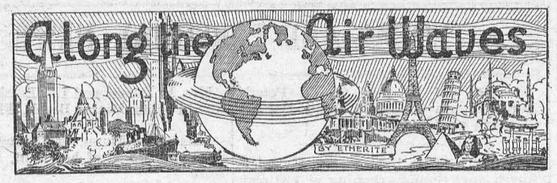

CORPORATION FEATURES DAY BY DAY

Thursday, February 25:—9.30 p.m., "Night Shift," R. T. Bowman will describe a visit to the seaport of Saint John. From Saint John. 10.00 p.m., "By the Sea." Orchestra, soloist, male quartet and the "Smile Sleuth."

Friday, February 26:—9.30 p.m., "Pirouettes." Orchestra and soloists. From Montreal. 10.00 p.m., "Music for Music's Sake." Ralph Judge, tenor, with orchestra direction Isaac Mamott. From Winnipeg.

Saturday, February 27:—8.00 p.m., "Cotters' Saturday Night." The Aiken family at home. From Sydney. 8.30 p.m., CBC Little Symphony. From Quebec.

Sunday, February 28—7.00 p.m., "Professor Quizz and his Brainbusters." International exchange feature from New York. 9.00 p.m., Dramatic production. From Toronto.

Monday, March 1:—9.00 p.m., "Melodic Strings." Orchestra. From Toronto 10.30 p.m., Gilbert Darisse and his Chateau Frontenac Orchestra. From Quebec.

Tuesday, March 2:—8.30 p.m. "Musical Tapestry." MRN-CBC exchange. From Detroit. 9.00 p.m. To be announced.

Wednesday, March 3:—9.00 p.m., "Canadian Concert Hall of the Air." From Montreal. 10.30 p.m., Lloyd Huntley and his Mount Royal Hotel Dance Orchestra. From Montreal.

THE WORLD WILL HEAR THE CORONATION CEREMONIES

Not merely the Empire but the world will listen to the coronation ceremonies May 12 inside and outside Westminster Abbey. This, the first coronation to be broadcast, will reach out in English and foreign tongues from a battery of 50 microphones.

The Earl Marshall is considering the feasibility of setting up television machinery in the Abbey for the actual crowning. In any event Sir Stephen Tallents of the British Broadcasting Commission hopes and expects the outside procession will be caught on the wireless screen in their full panoply.

King George VI will likely conclude the momentous day with a personal message to his subjects. This will probably be delivered at 8.00 p.m. GMT. (Three P.M. E.S.T.)

Twenty microphones will be established in the Abbey itself so that every audible detail of the service will be caught. Along the route microphones will be posted at strategic points and trained observers will describe the passing scene.

The Coronation Day broadcast will probably start about 10.15 a.m., GMT (the procession times are estimated on the basis of precedent) when the procession begins from Buckingham Palace to the Abbey. The Abbey broadcast is likley to last from 11.15 a.m. until 2.15 p.m.

Immediately following the service there may be a break until the return procession begins at about 3 p.m.; but this lapse is not definitely settled yet.

The return procession will be covered with even greater thoroughness, the scenes at Trafalgar Square, St. James's Palace and Oxford-Circus to be given special attention.

The evening's schedule includes a program at 6.30 o'clock entitled "The Empire's Homage,' which will link up as many parts of the Empire as possible and which will be featured by individual messages of loyalty from each dominion and colony. This will conclude with a greeting from the the United Kingdom spokesman, perhaps Prime Minister Baldwin. Then His Majesty will probably speak.

There will be other special coronation features. These will include a religious service on May 9 in which heads of the various churches will participate. The Archbishop of Canterbury will give an address and a special anthem written by Sir Walford Davies, Master of the King's Musick, will be sung. Sunday also will bring a talk on the religious significance of the coronation and an appropriate children's feature.

Other dramatic features include: the King's annointing, based on the historical significance of the coronation; "the King's musick," consisting of music, prose and verse about and by kings and queens of England; "a coronation chronicle," being a summary of the week's celebrations throughout the country, a play by Sir James Barrie, who for the first time has authorized a broadcast; and an all-star performance of a "Midsummer Night's Dream."

THE UNITED CHURCH

A letter from Japan was read to the children on Sunday morning to tell them about the missionary work among the children there. I Cor.13: part of verse 7, was the morning text: "Love Hopeth All Things." Jesus was hopeful for the individual and for the race. He had faith in people and was able to give courage and hope. The power of love was emphasized. Where love is there is God.

The evening text was Phil. 4: 8 and the message was based upon Ruskin's seven lamps of architecture, — truth, memory, obedience, power, beauty, life and character. The great teacher of all is Jesus Christ. "We are all builders," said the pastor in closing and "may God help us to build for his approval."

CLOVERDALE

Miss Pearl Docksteader spent Tuesday afternoon at the home of her uncle, Mr. Roy Docksteader.

Mr. and Mrs. Alex Summers visited at the home of Mr. and Mrs. Roy Docksteader recently.

Mr. Felix Lamoureux is confined to his bed with pneumonia. We wish him a speedy recovery.

Mrs. Roy Docksteader and little son, Glenn, returned home from Cornwall hospital last Wednesday after spending a few days there taking treatment for ear trouble.

Miss Madeline Stobo and little Doreen Porteous spent Saturday afternoon at the home of the former's parents, Mr. and Mrs. T. Stobo.

Mr. and Mrs. Walter Larocque spent Saturday afternoon at the Boyne at the home of Mr. Willie Anderson.

Mr. and Mrs. Thos. Stobo spent Thursday evening with Mr. and Mrs. Ira Docksteader.

The Women's Missionary Society held their first meeting here at the home of Mr. and Mrs. Thos. Docksteader last Wednesday afternoon.

Mrs. Emery Durant and son visited friends here last week.

Mr. Clifford Lamoureux of Ottawa, spent a few days last week with his mother, Mrs. Eli Lamoureux.

Miss Hazel Jackson spent a few days last week at her home near Metcalfe.

Mr. and Mrs. Ernie Docksteader were visitors at the home of Mr. and Mrs. Ira Docksteader recently.

Miss Lila Hughes spent a few days last week at Harmony with her aunt Mrs. James Cinnamon.

Mr. Dignard has returned home after spending the past month and a half with friends in Montreal.

The infant daughter of Mr. and Mrs. Bob Fowler, who was so seriously ill with pneumonia, is recovering.

There were a few moonlight skating parties last week and excellent ice.

Mrs. S. A. Dillabough is confined to her bed this week with a bad attack of 'flu. We wish her a speedy recovery.

Mr. and Mrs. Mac Doherty spent Saturday with the latter's sister, Mrs. S. A. Dillabough, and Mr. and Mrs. Chas. Dillabough.

The Misses Alice and Jessie Dillabough are among the sick on the list this week.

Messrs. Harold Larocque, Harold Stobo and George Dalzell spent Monday evening at the home of Mr. and Mrs. Ira Docksteader.

Automobile Owners!
Cold Weather Is Here!
Drop in and let us change your car over to winter lubrication and fill your radiator with Prestone Anti-Freeze. We guarantee satisfactory service.
Included in our stock is a fine range of Bicycle Tires and Tubes.
Batteries Charged.
AT OUR BOOTH!
A Full Line of all kinds of refreshments—Hot Dogs and Hamburgs.
TRY OUR SERVICE—WE WILL PLEASE YOU!
George Robinson
BLAIR'S SERVICE STATION
Phone 65, Winchester, Ont.

HYNDMANS

Mr. and Mrs. Sam Gilmer of Groveton, were Monday evening visitors of Mr. and Mrs. Allan Grant.

Mr. and Mrs. Gordon Francis visited at the home of Mr. James Lennox of Glen Stewart.

Mr. Archie Brown is on the sick list. We hope for a speedy recovery.

Mr. and Mrs. John Francis and Winnie, Mr. and Mrs. Gordon Francis visited at the home of Mr. and Mrs. Sam Grant's on Monday evening.

Miss Gertrude Baker returned home from the Brockville hospital one day last week much improved in health.

Mr. and Mrs. Bert Lattimore spent Monday evening with Mr. and Mrs. Allan Grant.

Masters Henry, Ormond and Ivan Hess of Pleasant Valley spent Sunday with Masters Bobby and Dennis Beach.

Mr. Cecil Canning visited Mr. Jack Laird of Mountain on Sunday.

Most women can make a dollar go so far that friend husband never sees it again.

METCALFE NEWS

Miss Myrtle Garrett, of Ottawa. was a guest at her home here on Sunday.

Mr. and Mrs. M. A. Pelton spent the weekend with relatives at Merrickville.

Miss Evelyn Cameron of Ottawa, visited her parents, Mr. and Mrs. J. D. Cameron, on Sunday.

Mrs. Herman Wallace, of Woodroffe, spent the latter part of the week with her sister, Mrs. H. E. Craig.

Mrs. J. C. Byers attended the annual dinner for members of the Doctors' Wives' Association, held in the Chateau Laurier, Ottawa. on Thursday evening.

Curlers Busy

Eight rinks from the local Curling Club are taking part in the Central Canada Bonspiel held this week in Ottawa, and in the meantime arrangements are being made in the Ladies' Curling Club here. for the competition which has as its prize, two pairs of curling irons donated by Dr. H. Kilborne, of Ottawa.

Bridge Party

Mrs. Harry E. Craig entertained on Thursday evening at a well arranged bridge party in honor of her sister, Mrs. H. Wallace, of Woodroffe, who has been her guest for a few days. Cards were played at four tables and the bridge prize was won by Mrs. K. W. Stuart, while the lucky prize was drawn by Mrs. J. H. Caskey. Dainty refreshments were served, the hostess being assisted in serving by Mrs. C. E. L. Morrow.

W. A. Hold Afternoon Tea

On Friday afternoon the members of Group No. 2 of the Women's Association of the United Church held a very enjoyable tea at the home of Mrs. J. Eldon Craig. A short rogram was given, during which Miss Lola Craig recited "Neighbours" by Nellie McClung, and Miss Eleanore Woods sang a contralto solo, "Just A'Wearyin' For You." A very interesting "Groceries" Contest was won by Mrs. A. R. Boland and Mrs. J. A. Coombs. At the tea hour, Mrs. Craig was assisted by Mrs. J. H. Caskey, Mrs. K. W. Stuart and Miss Lola Craig.

United Church W. M. S.

The February meeting of the W. M. S. of the United church was held on Wednesday evening at the home of Mrs. A. H. Scrivens with the 1st vice president, Mrs. D. J. Kidney, presiding. The theme of the month's programme was "Jesus, the Pioneer of Life," and the worship service was taken by Mrs. D. J. Kidney, Mrs. Wm. Totten. Mrs. B. L. Beaney, Mrs. A. J. Scrivens. A chapter from the Study Book, following the topic, was read by Miss Jessie Cameron, and a paper on "Alcohol, from a Clergyman's Standpoint," was read by Mrs Wm. Totten, the Temperance Secretary. The recent Presbyterial meetings held in Ottawa, were reported by the delegates, and as the majority of the members had attended the meetings a general discussion was asked for. which added much to the interest of the report. At the conclusion of the meeting whose program had been arranged by Mrs. J. C. Byers and Mrs. W. J. W. Woods, refreshments were served by Mrs. Scrivens, assisted by Miss Alma McDonald.

The Friendly Circle

The Friendly Circle met on Thursday evening at the home of Mrs. R. A. F. Blair with Mrs. D. J. Kidney presiding. Roll call was answered with "A Canadian City," after which Miss Ida McLaurin read an interesting sketch of the musical career of Toscanni. Mrs. A. H. Scrivens, convenor of Art committee, gave the story of Gainsborough and had on display copies of several of his paintings. An interesting paper on the life of the Canadian poetess, Pauline Johnston, and one or two of her poems, was contributed by Mrs. R. K. Runnels, and Mrs. A. R. Boland gave the story of Wm. Shakespeare. covering his life from early boyhood.

The recreation part of the programme was in charge of Mrs. Russell Boyd, and several amusing contests were enjoyed, after which lunch was served by the hostess. Next meeting on March 4th will be held at the home of Miss Ida Cameron.

Lady Curlers Hold Friendly Match

Two friendly games were played on the local ice on Thursday afternoon between members of the Russell Ladies' Curling Club and Metcalfe lady curlers. Rinks and scores were as follows:

Metcalfe—Mrs. Walter Palmer. Mrs. C. O. Dow, Miss G. Rowan, Miss Ida Cameron, skip, 8.

Russell—Mrs. Jno. Harrington, Miss M. Tweed, Mrs. G. Hall, Mrs. L. Harrington, skip, 7.

Metcalfe—Mrs. R. K. Runnells, Mrs. E. H. Rolston, Mrs. Jas. Lee, Mrs. F. Dowser, skip, 6.

Russell—Mrs. H. Green. Miss Ella Hamilton, Mrs. C. B. Routley, Mrs. Geo. Browne, skip, 8.

Tea was served in the Club Room at the close of the game, by the Metcalfe ladies.

Annual Meeting of Metcalfe Curling Club

The annual meeting of Metcalfe Curling Club was held in the club rooms of the rink on Monday evening, with the 2nd vice president, Mr Angus Mullins, presiding. Reports from secretary and treasurer showed a large membership, and all current expense of the Club paid to date. Special mention was made of the increased interest this season, which had resulted in the organization of a Ladies' Club which had a membership of 22.

Election of officers resulted in the following slate for 1937:

President, Dr. J. C. Byers; 1st vice president, Jas. D. Cameron; 2nd vice president, Angus Mullins; secretary, R. A. F. Blair; treasurer, R. K. Runnels; Directors, A. C. Blair, R. A. F. Blair. R. L. Boyd, A M. Cameron, J. P. Dowser, J. P. Grant, G. A. Latimer, P. J. Rowan, R. K. Runnels, A. J. Scrivens. J. A. Waddell; Rink and Contest Committee, Rev. G. C. Gaukrodger, A. Mullins, R. K. Runnels, J. D. Cameron, Jack Rowan; Reception and Entertainment Committee, J. P. rant, Jas. D. Cameron, J. A. Waddell, J. L. Dowser, Jack Rowan, A. Mullins, P. J. Rowan; Finance Committee, R. K. Runnels, Dr. J. C. Byers, R. A. F. Blair.

Metcalfe Wins District Medals

On Tuesday evening two rinks from the local Curling Club motored to Russell while two rinks from Russell came to Metcalfe, to compete for the District medals which for the past three years have been held by the Russell club. At the conclusion of the games it was found that on Russell ice the players from Metcalfe led by a score of 18 shots, and on the home ice Metcalfe led by 20 shots. Players and scores were:

Metcalfe—George Noble, Donald Cameron, J. L. Dowser, J. A. Waddell, skip. 19.

Russell—K. Boyd, Robert Atkinson, A. Fraser, Geo. Browne, skip, 10.

Metcalfe—J. H. Caskey, R. K. Runnels, G. A. Latimer, Jas. P. Grant, skip, 20.

Russell—Ralph Wade, Jack Twiname, H. H. Shepherd, Tace Wade, skip, 9.

Metcalfe—Fred York, Robt. Little, K. W. Stuart, A. Mullins, skip, 12.

Russell—Don McKerracher, Rev. R. J. H. Turley, Dr. P. Proudfoot, C. H. Stewart, skip, 10.

Metcalfe—Lloyd Boyd, Robert Rowan, A. C. Blair, A. J. Scrivens, skip, 23.

Russell—W. Dennison, Henry Tweed, J. Forsythe, Andrew Malker, skip, 7.

Osgoode Township Horticultural Society Annual Meeting

The annual meeting of the Osgoode Township Horticultural Society was held at the home of Mr. and Mrs. E. J. Howell on Thursday evening, with members from Vernon, Metcalfe, and surrounding district in attendance. The president, Mr. George Campbell, was in the chair and gave a brief opening address, covering the activities of the Society since 1925, during which years he had been president. The secretary, Mrs. John Reoch, reported a slight increase in membership during 1936. Shrubs and flowers had been given by the Society for improving the grounds at the Township Hall at Metcalfe as well as for a public plot in the village of Vernon, and a further donation to each of these would be made during the coming year. Ways and means of increasing interest in Horticulture were discussed at length and George Campbell and W. J. W. Woods were appointed to carry out some of the plans made. Special inducements for schools to purchase seeds and flowers through the Society was also decided upon. Election of officers followed:

President, George Campbell; 1st vice president, Rev. L. H. Vail; 2nd vice president, Mrs. J. C. Byers; secretary-treasurer, Mrs. John Reoch; directors, 1937-38, Mrs. Thos. Dalgleish, Mrs. E. T. Cowan, Mrs. E. J. Howell, Mr. E. J. Howell, Mr. W. J. W. Woods.

Directors, 1937: Miss Anna Crerar, Mrs. G. Stodley, Mrs. E. Anderson, Mrs. W. J. W. Woods, Mr. M. Porteous; Auditors, B. McKercher, R. A. Campbell.

A social hour was enjoyed at the conclusion of the business meeting, and a dainty lunch served by Mrs. Howell.

SOLACE
IN the bewilderment and grief attending the loss of an endeared departed one, such attentive, sympathetic and understanding service as we render voices reverence and devotion that the mourning family can cherish as a last tribute.
Lorne Armstrong
Funeral Director and Furniture Dealer. Phone 34
SOUTH MOUNTAIN, ONT.

THE LATE GEORGE BLACK

Following an illness of a few days, George Black, one of Kemptville's oldest and much respected residents, died at his home there on Friday afternoon last. Mr. Black was in his 91st year, and a week ago fell down the stairs, which possibly hastened his end. He was a man of sterling character and generous spirit. He was born at New Glasgow, Que., a son of the late James Black and his wife, Isabella Hamilton, of Ireland. He spent many years of his life in Winchester district, where he farmed and travelled much as a drover.

Surviving are one daughter, Mrs. M. Hutt, of Kemptville; two sons, Hamilton of Winchester, and Sergeant, of Smiths Falls; two brothers, M. Black, of Osgoode, and J. J. Black, of Winchester; also two sisters, Mrs. E. J. Ford, of Ottawa, and Mrs. Albert Steinburg, of Morewood. His widow died nine years ago.

The funeral was held Sunday afternoon, the body being placed in the vault.

You may plan a great year's work—but you'll never get it done unless you do a good job of turning off each day's work.

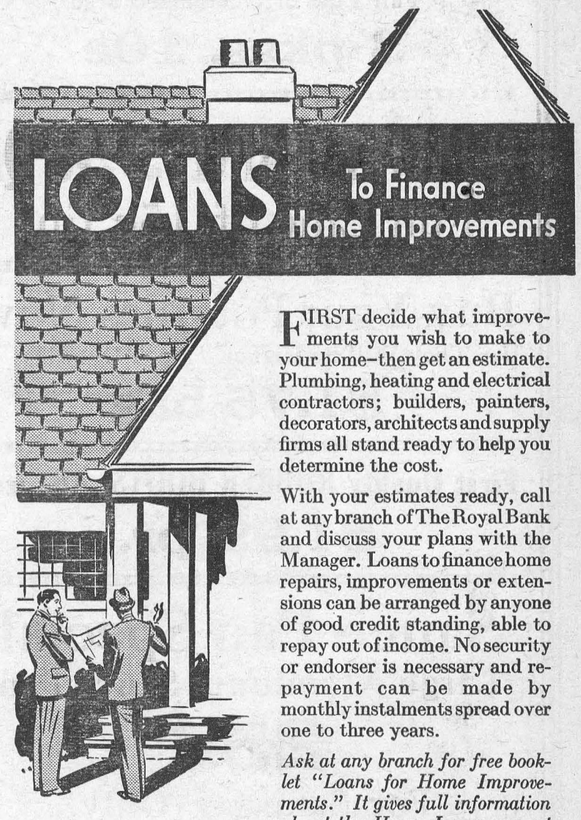

FIRST decide what improvements you wish to make to your home—then get an estimate. Plumbing, heating and electrical contractors; builders, painters, decorators, architects and supply firms all stand ready to help you determine the cost.

With your estimates ready, call at any branch of The Royal Bank and discuss your plans with the Manager. Loans to finance home repairs, improvements or extensions can be arranged by anyone of good credit standing, able to repay out of income. No security or endorser is necessary and repayment can be made by monthly instalments spread over one to three years.

Ask at any branch for free booklet "Loans for Home Improvements." It gives full information about the Home Improvement Plan of the National Employment Commission.

THE ROYAL BANK OF CANADA
WINCHESTER BRANCH - - W. A. ROWAT, Manager

"BERRYHOLM"



BIGGER - BETTER
BLOOD - TESTED
BABY CHICKS

Single Comb White Leghorns
Barred Plymouth Rocks

A Few Reasons Why You Should Buy Berryholm Chicks This Year!

LARGE BIRDS

Our breeding flocks are carefully culled for size. Only large birds are allowed to remain in our breeding flocks.

CORRECT TYPE

Through years of experience, we have learned to know hens of high egg production. We pay particular attention to type when selecting our breeders.

LARGE EGGS

Only eggs that will grade "A" Large are set. By following this rule for a number of years we have a strain in both Leghorns and Rocks that lay large eggs.

LIVABILITY

By hatching only from healthy hens blood tested to eliminate White Diarrhoea and the extra precaution of incubator fumigation our chicks will live and grow

INCUBATION

Our chicks are hatched with the most modern equipment available, Buckeye Electric Incubators, with a capacity of thirty thousand eggs

BUSINESS METHODS

We sell practically all our baby chicks locally, meet and know the ones with whom we deal. If for any reason there should be any misunderstanding we are right here to correct it.

FREE FEED!

We are supplying with every lot of chicks, enough Starter to last two weeks. If Starter is not wanted we will make a reduction on price of chicks.

* * * *

Ask us for our folder and price list if you have not already got one.

* * * *

We suggest that you send your order in right now. We may not be able to supply you if neglected too long. We are getting many reports such as the following letter:

Quyon, Que.,
Feb. 10th, 1937

Dear Mr. Berry,

We ask that you please place our order for 225 S. C. White Leghorn Chicks and 25 Barred Rocks. We would like the latter for table use, for delivery the latter part of April.

We have always liked your Chicks but last year our luck was exceptional. Out of 200 Chicks (212 sent) we put 100 Pullets in laying house in fall. These have laid well all winter.

Yours cordially,
(Signed) W. E. Steele

D. L. BERRY
Berryholm Poultry Farm, South Mountain
"The Home of Better Poultry"

50 More New
House Dresses 98c
See Them!

Garden Seeds
Full Line of Guaranteed Seed
3 pkgs. 10c

QUALITY PAINT 59c Qt.
Full Line of 15c tins

Buy Your Potatoes Now
They Will Be Higher. No. 1 Ontarios
$1.75 bag

First Quality RUBBER BOOTS, All Sizes
$1.99 pr.

Sauce Pan Special
Large Aluminum Sauce Pan
25c
For Saturday Only.

T. O. KEYES
TELEPHONE 16 - WINCHESTER, ONT.

Our Column

If a man is happy, he is successful.

The darkest hour is only 60 minutes long.

No legacy is so rich as honesty."—Shakespeare.

Laugh at youth all you please,—but don't laugh too loudly.

It is easier to get people to take your advice than it is to get them to use it.

If you will work for others as you would have others work for you, you will never be out of a job.

No good work is ever lost. Many laborers must be content to sow; others will come to reap the harvest.

When we hear a young man call his father "the old man" we always feel as if that boy is an object of pity.

Blessed is that church whose choir is not a battleground for preferred position and unseemingly jealousies.

Some people "know" and others merely state their "opinions." It is much easier to live with the latter.

"Luck is ever waiting for something to turn up. Labor, with keen eyes and strong will, will turn up something."

It were better that he had not been born—the man who has no honest desire to be of real value to his fellowmen.

There isn't going to be much privacy in this old world any more. A scientist now claims he can photograph people's thoughts.

If you put off until tomorrow what you ought to do today, perhaps by tomorrow the necessity for doing it at all will have passed.

You never can tell by the way a fellow says "Amen" in Church whether he carries his Christianity with him the rest of the week.

MUTUAL IMPROVEMENT LEAGUE

The regular meeting of the Mutual Improvement League of Winchester Springs, was held Tuesday evening, Feb. 23rd. at the home of Mr. and Mrs. Lorne McIntosh. The first part of the meeting took the form of a Lenten Service under the leadership of Rev. R. Smith. The president then presided over the business part of the meeting.

The social hour was under the leadership of the Social Convenor, Mr. Dalton Robinson. A good program of games and contests was thoroughly enjoyed by everyone.

RECEPTION HELD

For the first time since her marriage, Mrs. G. O. Barclay, formerly Miss Margaret Ritchie, received on Saturday afternoon at her home, 8 Woodlawn Ave., Ottawa.

The hostess wore a charming model of rose beige Chantilly lace with a copper colored velvet jacket. Mrs. Barclay was assisted in welcoming her callers by Mrs. Bruce Spence, a niece of Dr. Barclay. The latter wore a pretty gown of Sapphire blue velvet with a corsage bouquet of roses.

Daffodils and tulips were used to adorn the reception room, where Mrs. Walter Schroeder assisted in looking after the guests.

Mrs. Stuart Ivison, Mrs. A. O. Lloyd, Mrs. W. B. Campbell and Mrs. W. A. Balharrie presided at the tea table, which was dainty with tulips and ivory tapers. The ices were cut by Mrs. J. Sydney Roe and Miss Bertha Lee V. Worden.

Those assisting were Misses Hope and Beth Barclay, Miss Beatrice Perkin, Mrs. Alex McKendrick, Miss M. J. Smith, Miss Sheila Cole, Miss Eleanor Farquharson, Miss Shirley Lumsden and Miss Bessie Stewart.—Ottawa Journal.

THE COOK BOOK CODE

The cook book speaks a language of its own—too often a strange, foreign language we do not understand. How often have we started a recipe, just to be disturbed in the middle of it by some syptic phrase we cannot decipher? Clip this cook book code and paste it in the front of your recipe file. It will come in handy very often.

A la broche—Cooked on a skewer.
Aspic—A stiff meat jelly of piquante flavor.
Au gratin—With browned crumbs.
Au jus—With natural gravy.
Bisque—Shell fish soups.
Bombe—Round mold used for ices.
Bonne Bouche—A good-sized mouthful.
Braise—Meat or poultry stewed in a covered pan.
Canape—Food served on toast or biscuits.
Chiffonade—Vegetables shredded.
Compote—A stew of fruit.
Croutons — Diced, or fancy-shaped pieces of bread either toasted or fried in butter.
Deviled—Very highly seasoned.
Entree—A side dish served with the regular course.
Foie ras—Liver (of geese).
Fondue—A side dish made of melted cheese and eggs.
Fondant—Sugar boiled and beaten to a creamy mass.
Frappe—Partly frozen.
Fricassee—Chicken or meat in a rich yellow sauce.
Glace—Shiny, glossy, or iced over.
Hors d'Oeuvres—Appetizers.
Jardiniere—Mixed vegetables.
Julienne—Vegetables cut like matches; a soup.

LOCAL AND PERSONAL NEWS

Service will be held in St. Peter's church, South Mountain, next Sunday afternoon at 2.30 p.m.

Service will be held in St. Matthias' church next Sunday evening at 7.30 p.m. Lenten Services on Wednesday evenings at 7.30 p.m.

Word has been received of the death at Newcastle, Penn., on Monday, of Richard, only child of Rev. and Mrs. John Landry. aged 3 1-2 years. Mrs. Landry was the former Miss Beulah Knight, of Winchester.

Mrs. John D. Stewart, B.Sc., M.A., entertained at dinner last Saturday evening in honor of Reverend Dr. A. J. Vining, of Toronto. The table was centred with a silver rose bowl flanked by tapers in silver candlesticks. Covers were laid for twelve. The guests included: Reverend Dr. A. J. Vining, Dr. J. J. McKendry, Mrs. McKendry, Reverend Mr. Atchison, Mrs. Atchison, Mr. John G. Carkner, Miss Norma Carkner, Miss Jennie Carkner, Reverend Keith Daniels, Reverend Herbert Wood. A toast to "World Peace" was proposed by the Reverend Mr. Atchison and was responded to by the Reverend Dr. A. J. Vining who spoke most interestingly concerning his varied experiences during the World War. Discussion then followed. Solos were contributed by Mrs. McKendry, Mrs. Atchison and the Reverend Keith Daniels.

MR. AND MRS. WILLIAM TIMMINS CELEBRATE 45th ANNIVERSARY

Mr. and Mrs. George Timmins entertained recently at an Oyster Supper in honor of Mr. and Mrs. William Timmins, who celebrated their 45th wedding anniversary.

All members of the family were present, Mr. and Mrs. Mervin Patterson, Mrs. Louvia Robinson and the Misses Kay and Doris Robinson of Ottawa; Mr. and Mrs. Dalton Timmins, Billy, Francis, Kenny and Pauline Timmins; Mr. and Mrs. Arthur Guy, and Miss Florence Timimns of Inkerman. The couple were presented with a clock by Miss Doris Robinson from the family, and the address was read by Miss Florence Timmins:

Dear Mother and Father:—

Forty-five years ago to-day a young man led his blushing bride to the altar and there they were joined in the blessed bonds of matrimony. The union proved to be a happy one and today we, your children and grandchildren, join in congratulating you on the anniversary of your 45th wedding day.

Forty-five years ago may appear to be a long time to modern couples, but we know that to you the time has passed swiftly by, passed in the congenial companionship of one another.

Time has dealt kindly with you, and those pleasant dreams of the future, which all newly married couples indulge in, have become for you realities.

You have prospered greatly in all things and today, we, your children, realize more fully than ever before our debt of gratitude which we owe to you. The cares and troubles of childhood, which you so carefully and tenderly guided us through, the hours of despair when you were always ready to comfort and help, have formed a debt of loving kindness which we can never repay.

As a slight remembrance of this happy occasion, we ask you to accept this clock with the hope that you may enjoy many more years of happy married life, and that you will always know that:

Though our steps may roam,
O'er smiling plains or wastes without a tree,
Still will fond memory point our hearts to thee,
And paint the pleasure of thy peaceful home.

The man who has no enemies must be good, but it's a question what he's good for.

Mrs. R. Bessin and Hy. Bessin have returned from Miami Beach, Florida.

* * * *

Miss Alice Dunn, of Ottawa, was the week-end guest of her aunt, Mrs. J. W. Ault.

* * * *

Miss Agnes Parker of Ottawa, spent the week-end the guest of her aunt, Mrs. Karl Helmer.

* * * *

Miss Evelyn Erratt is spending a few days with her grandparents, Mr. and Mrs. William Dickson.

* * * *

Mrs. Homer Patterson, of Winchester Springs, visited Mrs. Mabel Allison the latter part of the week.

* * * *

Mrs. Harold Droppo, of Chesterville, was the weekend guest of her parents, Mr. and Mrs. Geo. S. Earle.

* * * *

Mrs. Frank Downey, of Detroit, Mich., spent a few days last week the guest of her mother, Mrs. William Price.

* * * *

Mrs. F. F. Davidson left on Friday night for Toronto to spend this week with her daughter, Mrs. Harry Baldwin and Mr. Baldwin.

* * * *

Mrs. S. Fanning of Carleton Place, is spending this week the guest of her daughter, Mrs. Ralph McPherson, and Mr. McPherson.

* * * *

Mr. and Mrs. John M. Jackson and family of Kemptville, spent the week-end the guests of her parents, Mr. and Mrs. William Dickson.

* * * *

Mrs. John Erratt and daughter, Blanche of Melvins, spent the week-end the guests of the former's parents, Mr. and Mrs. William Dickson.

DOUBLE BEREAVEMENT

Accounts have been received by relatives here of a double funeral service held in Vancouver, B.C., on Thursday, Feb. 11, for Mrs. Mary Margaret Kearns and her eldest son, Edward Peter Kearns, formerly of Brockville. Mr. Kearns, who died of pneumonia following flu, survived his mother only a few hours. Survivors of Mrs. Kearns include two sons, Gordon M. and Stanley J., of Vancouver, and one brother, Dr. Peter McLaughlin, of Winchester.

HARMONY W. M. S. MEETING

The first meeting of Harmony W. M. S. was held on Wednesday at the home of Mrs. Thos. Docksteader, the following officers being elected:

President, Mrs. Thos. Docksteader; vice president, Mrs. Benson George; secretary, Pearl Docksteader; treasurer, Lila Hughes; supply secretary, Mrs. Chas. Rattray.

After a short devotional period, plans were made for the year's programme with Mrs. Atchison's assistance. A social hour was spent at the close of the meeting.

C. G. I. T. MEETING

The C. G. I. T. met in the Sunday School room on Tuesday evening at 7 o'clock. The opening period was spent in a sing-song. The president, Edrie Boyd, conducted the business. The secretary read the minutes and the Treasurer gave her report. The roll call was answered by an autograph verse.

Christena Armstrong led the worship period, the theme being Loyalty. Scripture, Matthew 19: 13-15.

Grace Carkner effectively told a beautiful story entitled: "Her Prayer."

The Affiliation Service with the Women's Missionary Society is responsible for work among women and children in several fields of the church and in many centres in Canada. Four of our missionaries give their services to 'teen age girls in Vancouver, China, Japan and Trinidad.

Fight we the fight with sorrow and sin to set the captives free,
That the earth may be filled with the glory of God as the waters cover the sea.

The meeting was closed at 8 o'clock by singing "Taps."

Picadilly Theatre, Williamsburg, March 4-5-6



"The Great Ziegfeld" is considered to be the biggest screen production in the motion pictury industry, and, according to critics, is one of the finest shows ever presented. It is a three-hour feature and will be shown once each evening at 8.15 p.m. on Thursday, Friday and Saturday March 4th, 5th and 6th, at the Picadilly Theatre, Williamsburg. Plan now to see it. Admission for this show, 35c plus 3c tax.

Canada's Favourite Tea
"SALADA" TEA
507

FOR SALE OR RENT

Comfortable Frame Residence on Ottawa Street. For sale cheap to quick buyer. Apply to Samuel Billings,
43p Winchester.

AUCTION SALE

Of Stock and Implements, at the late James Cook Farm, Lot 8, Con. 6, Matilda, on Friday, March 5th. See posters for particulars. Mrs. Bert Johnston,
43p Proprietress.

CARD OF APPRECIATION

We wish to take this opportunity of thanking our many friends and neighbours for the numerous kindly acts, expressions of sympathy and beautiful floral tributes tendered during our recent sad bereavement in the loss of a beloved father and mother, Mr. and Mrs. G. D. Baldwin. We extend special thanks to Rev. R. C. McConnell, Rev. W. S. Atchison and to our neighbours of Cass Bridge and Inkerman.
43p Members of the Baldwin Family.

FOR SALE

A horse, rising four years old.
W. J. Riddell, Mountain.
43p Phone Winchester 607 r 32



HORSES FOR SALE

Twenty head of Percheron and Belgian horses ready for work. Also one team of Percheron Mares rising one year old. For further information and inspection, apply to Roy McIntosh,
43-44p Winchester Springs.

CARD OF THANKS

Mr. and Mrs. Geo. Reveler, Misses Totie and Winona, wish to thank all their friends and neighbours who were so thoughtful in doing little acts of kindness during their recent illness.
43c

FOR SALE

Holstein bull calves, from one week to six months old. R. O. P. dams. Herd Accredited and Negative.
H. E. Biccum,
43-44p R R 3, Winchester.

FOR SALE

Two brood sows, due to farrow in March; some young pigs five weeks old. Also two hundred fence posts. Apply
Dalton Timmins,
43p Inkerman.

BABY CHICKS

Barred Rocks 10c; White Leghorns, 9c; Hatches off twice weekly from 1st of March on.
Dobbie's Poultry Farm,
Ventnor, Ont.
Phone South Mountain, 18 r 24
43tfc

CARD OF THANKS

I want to take this opportunity to thank my many friends for all their past kindness to me. While I am still confined to my bed, my days have been made more pleasant by these dear friends. Christmas was made a long day of happiness to me by the many gifts of neighbors. I want to thank the Toyes Hill W. M. S. for the lovely woollen blankets and bed sox given to me on my birthday, also Mr. and Mrs. Mrs. Harry Holmes for the beautiful birthday box, and Rev. and Mrs. Smyth of Elma for the beautiful clock. May I also thank the staff of the Iroquois high school for books, flowers, cards and letters, and Mr. and Mrs. Thomas Keyes and Mr. and Mrs. Ralph Allison, Winchester Springs, for their kindness. May God bless you all is my earnest prayer.

Leona Casselman, Toyes Hill.

Headquarters For Fuel!

D & H American Coal
Foothills Alberta Coal
Genuine Scotch Anthracite
Lasalle Coke $12.00 ton
Nut or Stove Size
Hardwood $3.50 Cord
Good Dry Body Wood

Prices Include Delivery.

R. H. HUTCHINSON
Telephone No. 4
WINCHESTER, ONTARIO.

FOR SALE OR TO LET

The Executor of the GEORGE DILLABOUGH ESTATE offers for sale, or let for the year commencing March 1st, 1937, the South half of the East three-quarters of Lot Number NINE (9) in the TENTH Concession of the Township of Winchester, in the County of Dundas, commonly known as "The Fred Amyot Farm." For further particulars apply to W. B. LAWSON, Chesterville, Ontario, Solicitor for the Executor.
43-44c

CASS & CASS
W. J. CASS, K.C. F. M. CASS, M.A.
Barristers & Solicitors
Telephone 11 Winchester, Ont.

BiG VaLuEs!

4 JELLY POWDERS and 1 CUP and 1 SAUCER for 25c

2 SURPRISE SOAP and 2 INFANT'S DELIGHT SOAP, Special 15c

Pkg. ANNE LEE SCOTT FLOUR and 1 STRAINER FREE, 15c

PINEAPPLE MARMALADE 29c

5 lb. Pail CORN SYRUP 41c



10 lb. Pail CORN SYRUP 75c

"Service and Satisfaction"
CHARLES E. CROSS
Orders Promptly Delivered
Colonial Coach Lines
Daily Service
For Tickets and Information, apply at this store.
TELEPHONE 72 - - WINCHESTER

This Is "MARSHALL" Month

SLIP COVERS GIVEN FREE WITH
"Sleep Maker," "Walsden" & "Premier" Models

MARSHALL SPRING MATTRESSES

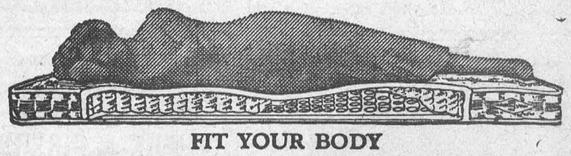

FIT YOUR BODY

J. L. DIXON, Furniture Dealer
TELEPHONE 13, WINCHESTER, ONT.
Funeral Director - Packard Ambulance Service