The Leader

XXIII, No. 44 MORRISBURG, ONT. FRIDAY, NOV. 21, 1924

Flour & Feed

The stock of Flour and Feed is complete and we are able to give you good value for your money.

CORN

The Argentine corn makes a good Poultry Feed; we have a big supply on hand, but we are unable to replace it, therefore get your supply early.

SALT

The car of salt is unloaded and the quality is even better than the last car you bought.

EGGS & POULTRY

The Poultry Season is in full swing and we are handling all kinds of fowls.

We will pay the highest price for eggs.

THE GRINDER

The new plates are giving great satisfaction.—Ask Jas. Lane.

THE UNITED FARMERS CO-OPERATIVE CO. LIMITED
MORRISBURG, ONT.



The World's Greatest
Lamp & Lantern
NEEDED
In Every Home

COLEMAN QUICK-LITE LAMP AND LANTERN

Gives 300 candle power of pure white light, brighter than 20 old style oil lamps or lanterns.

Make and burn their own gas from common motor gasoline.

Generate and light from heat of common matches, no torch is needed.

Requires very little attention.

No daily filling or cleaning is necessary.

No greasy wicks to trim. No smoky chimney to wash.

No dirt, soot or odor.

Can't explode, nor can fuel spill out, even if lamp or lantern is tipped over. Fool-proof too—Can't be filled while lighted.

Lantern is storm proof and bug proof—wind and rain can't put it out.

Both Lamp and Lantern are built of brass, heavily nickel plated and will last a life time with ordinary use.

See this wonderful lamp in actual use.

A FREE Demonstration. You are under no obligation to buy. Ask us about it. Come in and see it. Costs you nothing.

R. H. BRADFIELD & CO.
THE HARDWARE STORE—OPPOSITE ST. LAWRENCE HALL
MORRISBURG — ONTARIO

MR. JAS. NELSON EASTMAN

A large number of relatives and friends, not merely from Morrisburg, but from the three United Counties, will be grieved to learn of the sudden death of Mr. J. N. Eastman, who passed away at his home on Tuesday about 2.30 p.m.

Mr. Eastman left his home Tuesday after dinner, feeling in his usual health, and went to the Public Library. Having completed his work at the library, he went to the Post Office and while there suffered a paralytic stroke, from the effects of which he did not recover. A physician was called, and Mr. Eastman was removed to his home, where he passed away shortly after his arrival. His death is deplored by all and is keenly felt by many warm friends.

Deceased, son of the late Joel F. Eastman, was born in Cornwall Centre in 1852. In 1889, he was united in marriage to Miss Harriet D. Crysler "Crysler's Farm", Williamsburg Township, and shortly afterwards moved to Morrisburg, where he has since resided. For a number of years he has been actively engaged in church work, being a member of the Quarterly Board, and Superintendent of the Methodist Sunday School. He was also Librarian at the Public Library; Clerk of the Court, and represented a number of the leading insurance companies of Canada. In the discharge of public duties assigned to him, he was considered one of the most faithful and effective officers in the three United Counties. His services will therefore be greatly missed in this community.

He is survived by his widow, two daughters, Mrs. Harry Crabbe, Sharon, Pa.; Mrs. E. C. Gurnette, Toronto, and three brothers, Carmi Eastman, Cornwall; Bernard Eastman, Cornwall and Alvin Eastman, Amsterdam, N.Y.

As we go to press (Friday, 2.30) the funeral is being held to the Methodist Church, where a large number of relatives and friends have assembled to pay a last sorrowful tribute to his memory. A number of out of town relatives are in attendance. Interment will be made in Fairview Cemetery.

WILLIAMSBURG COUNCIL

Pursuant to adjournment the Council met at Williamsburg on Saturday, November 15th, 1924. Members all present. Minutes of previous meeting read and adopted. The report of the Engineer on the maintenance and repair of the Casselman Branch of the Casselman Dawley was received and read and laid over for further consideration. The report of the Engineer in the Toye Creek Drain was adopted and the clerk was authorized to have the necessary by-law prepared. A by-law was passed in accordance with a petition presented by Adam Froats and fourteen others asking to have all shops and places of business closed in the Police Village of Williamsburg every Tuesday and Thursday evening from January 1st to November 30th in each and every year in which said by-law remains in force.

The following orders and accounts were passed:

P. Pruner, moving crusher plant	18.90
Grant Cassel, bal. on 4½ cords stone W. R. Con. 1	2.00
H. A. Saddlemire, hauling gravel, 2nd Con. H. L.	17.00
Leonard Barkley, hauling gravel on S. T. L.	19.00
H. A. McHaffie, cleaning out Mattice Drain	6.75
M. W. Styles, hauling gravel G. R. Con. 3	175.60
Orlo Mattice, hauling and furnishing 84 yds. gravel	75.60
Ezra McMillan, paying men on crusher, Frank Well's stone pile	195.85
Allan Barkley, hauling and paying for 25 yards gravel W. T. L.	25.00
W. C. Lane, hauling gravel, G. R. Con. 5	56.25
Grant Coughlar for 32 yards gravel at 40c	12.80
F. Casselman, plank and work W. T. L.	10.00
J. S. Garlough, work on 4th Con. H. L.	5.00
A. B. Coughlar, work on roads	8.00
P. M. McIntosh, work, Weaver road, Second Con.	1.50
Howard Beckstead, hired help hauling gravel E.T.L.	133.00
Orlo Mattice, hauling and furnishing gravel	45.00
Jas. Armstrong, work on road G. R. Con 7, tile	1.50
Jesse Duval, part payment on 10 cord stone	30.00
Henry Hall, for 26 rods wire fence	5.20
Jesse Duval, ground rent for stone pile	4.00
Ezra McMillan, payment on salary Road Supt.	62.50
Ezra McMillan, for supplies for crusher and tractor	20.50
Selectors of Jurors for 1924	10.00
W. A. VanAllen, for 220½ rods wire fence	44.10
M. W. cLoke, inspecting township schools	95.00
Henry Wells, services as truant Officer	7.20
J. G. Harkness, Voters' Lists for Plebscite vote.	132.57
Workmen's Compensation Bd. bal. ofassessment	19.42
Leader Pub. Co., printing	8.50
M. S Beckstead, Government reports	7.00
Dr. E. L. Brown, fumigating re Tuberculosis	10.00
Henry Wells, for stamps on collectors' notices	3.50

The Council adjourned to meet again at Williamsburg on December 15th, 1924, at one o'clock p.m.

M. S. BECKSTEAD, Clerk.

ST. LAWRENCE DEVELOPMENT

During the past week the Joint Engineering Board appointed by the Canadian and U. S. Governments paid Morrisburg a flying visit, the American Section being represented by General Pillsbury, and the Canadian Section by Messrs McLachlin, General Mitchell, Lefebvre and Yuill.

The Engineers of the Hydro-Electric Power Commission, Messrs. Hendry, Major Bush, Kavanagh and Taylor have been superintending the drilling operations which are in progress. A most interesting feature of the work is in connection with the ice investigation which is being carried on under Dr. H. T. Barnes, F.R.S.C. and his assistant Prof. Hayward.

The Leader clips the following from the Canadian Engineer with respect to Dr. Barnes:

"Dr. Howard Turner Barnes, who recently rejoined the staff of the McGill University as senior professor of physics, is best known to the engineering profession as a research expert on ice formation, its influence on water power development and navigation, and its physical constants. Dr. Barnes has made a special study of icebergs. During the war he worked unceasingly on research problems in connection with submarines on behalf of the Admiralty, with the result that his health broke down temporarily and he was obliged to take a few years' rest from active work. Dr. Barnes has received congratulations from fellow engineers all over Canada upon the complete recovery of his health and his reinstatement by McGill as senior professor. Dr. Barnes was born in 1873 at Woburn, Mass. When he was six years old his family moved to Montreal, and he was educated at private schools in that city and later at McGill University, graduating in the Faculty of Applied Science with the class of 1893. In the following year he commenced teaching, and in 1895 he undertook graduate and research work on ice conditions in the St. Lawrence River. This work he has carried on continuously ever since. After fifteen years on the teaching staff at McGill, Dr. Barnes became director of the Physics Building in 1909, occupying this position until 1918, when he was obliged to retire temporarily from active work. He is at present engaged entirely in research work. Dr. Barnes is a fellow of the Royal Society of London, Royal Society of Canada, American Physical Society, American Association for the Advancement of Science, and Royal Meteorological Society; a member of the Engineering Institute of Canada and Societe Francais de Physique; and chairman of the Canadian National Committee of the International Electrotechnical Commission. He received his M.A.Sc. degree at McGill in 1896, and D.Sc. in 1900. He has published a number of books and articles on ice formation. His first work on the subject was published in 1906, a special study of ice formation and prevention in Canadian rivers and lakes. This work is now being entirely re-written so as to include the latest knowledge on the subject. Besides having won international reputation as an ice expert, Dr. Barnes is recognized as an authority on thermometry and specific heats. Dr. Barnes lectured on these subjects, as well as on ice research, before many scientific bodies in England and the United States. He is the inventor of the micro-thermometer for oceanographic and ice research, of the telephone pyrometer for high-temperature work, and of several appliances used in ice research. Dr. Barnes made special ice studies at various times for the Dominion Government in connection with navigation, and for the Hydro-Electric Power Commission of Ontario in connection with water power developments.

THURSDAY, NOVEMBER 27th

In connection with the Annual Methodist Mission Circle Sale and Ladies Aid Supper, which is taking place in the basement of the Methodist Church, Thursday, November 27 afternoon and evening, starting at 2 p.m. sharp, the Mission Circle Sale will be under the convenorship of Mrs. Lawson and Mrs. Marsh, assisted by members of the Mission Circle, and will have many useful and beautiful fancy articles, aprons, beautifully dressed dolls, home-made Fruit and Cookies. Miss Eleanor Broder will have charge of the Candy Booth, assisted by Miss Gladys VanAllen and Miss Hilda Fisher and others.

The Ladies Aid will have charge of the supper, beginning at 5.30 p.m. Supper 35c. Everybody welcome.

PIANO TUNING

Now is the time to get your Piano Tuned or repaired. Send for A. H. Philpott, 14 Ann St., Brockville, or leave your address with W. H. Fetterley, Morrisburg. bp

RADIO

Demonstrations Every Evening

OUR STORE IS NOW OPEN EVERY EVENING, AND WE SHALL BE GLAD TO DEMONSTRATE OUR RADIO RECEIVING SETS WITHOUT ANY OBLIGATION.

Just Arrived

SHIPMENTS OF RADIOLAS, FEDERAL AND FREEO-EISMANN RECEIVING SETS HAVE JUST ARRIVED.

WE ARE NOW IN A POSITION TO MAKE IMMEDIATE DELIVERY TO A LIMITED NUMBER OF PURCHASERS. BUY NOW. DO NOT BE DISAPPOINTED.

WE have the best values. Complete sets for..... $63.00

W. H. Fetterly, Morrisburg, Ont.

Central Meat Market

The Store of Quality & Service

Choice Western Beef, Pork, Veal and Lamb. All kinds of Smoked and Cured Meats and Lard, Poultry, Fish and Canned Goods. Vegetables in Season. Butter and Eggs. All at CLOSEST PRICES

W. J. FISHER & SON
CENTRAL MEAT MARKET

FOR SALE

A small brick home in the Village of Morrisburg, conveniently situated and in good state of repairs.

Apply to,

ARTHUR FLYNN **Morrisburg Ont.**

Incorporated 1855
CAPITAL - $4,000,000
RESERVE - $5,000,000
OVER 120 BRANCHES IN CANADA

THE MOLSONS BANK

Open a Savings Account to-day in your baby's name, and deposit a dollar a month regularly. It is surprising how quickly this regular deposit will create a fine nest egg. Savings Departments at all branches.

Morrisburg branch — H. E. PAULL, Manager.
Williamsburg branch — W. B. COLLES, Manager
Aultsville branch — G. M. WHITNEY Manager.

Sealed

in aluminum packets

"SALADA"

TEA H560

is always pure and fresh.
So delicious! Try it today.

Woman of To-Day

FARM HOUSE BREAKFASTS.

In the average farm home there is but one pair of hands to prepare the early breakfast, attend to morning duties in the milk room and among the poultry, dress fretful babies and assist impatient school boys and girls off to school, not counting the hundred and one emergency calls from one source or another that are sure to come and require our time and attention.

Breakfast getting is apt to be a hurried affair, slighted whenever possible, and with little thought given to its appearance or palatability (just so it can be eaten and "fills up"), or whether it is suited to the needs of each member of the family.

Getting the farm breakfast need not be a troublesome problem, for, with a little forethought and planning, a palatable, wholesome meal may be prepared quickly that need not offend the eye, the palate or the pocketbook.

Many things may be prepared the night before that will assist greatly in the preparation and serving of the morning meal; coffee may be ground and measured into the percolator; cold boiled potatoes may be chopped for hash or for frying; hominy, oatmeal or rice may be looked over, washed where necessary, placed in the double boiler, boiled a few minutes then placed in the fireless cooker where the coking process goes on without any further attention. Ingredients for the griddle cakes, waffles or muffins may be measured out and placed ready to hand, and eggs and butter placed conveniently near. Syrup and cream jugs may be filled, ham or bacon sliced and trimmed ready for the broiler.

If toast is to be served, the bread may be sliced and placed on the rack, all ready to be slipped into the oven and daintily browned quickly and evenly while we are waiting for the hash to brown or kettle to boil. Baked apples or baked apple sauce comes in nicely for breakfast and is extremely appetizing and healthful.

We usually manage to have fruit of some kind, either cooked or fresh, for breakfast the year 'round. Fried corn meal or graham mush are old standbys and are quickly fried to a nice brown, if a little milk or a spoonful of sugar is added to the water when the mush is being made. By frying quickly the mush is never soggy or greasy. Serve it piping hot with a little minced green pepper or parsley sprinkled over the top.

It requires a deal of care and thought to prepare a suitable breakfast when mornings are frosty and tempers are walking the tight-rope. The table should be made as neat and dainty as possible, no haphazard arrangement of dishes or food. The cloth should be spotless and free from wrinkles. The food should be temptingly and daintily arranged on clean dishes. Leftovers should be thoroughly disguised, well seasoned and daintily served.

Cleanliness and orderliness are two things that must not be dispensed with, and a row of happy, smiling faces around the board is ample compensation to the careful housemother for all extra care and forethought required to prepare and serve such a tempting meal.

WRIGLEY'S

After Every Meal

It's the longest-lasting confection you can buy—and it's a help to digestion and a cleanser for the mouth and teeth.

Wrigley's means benefit as well as pleasure.



OUR KIDDIE KORNER.

I like the way we country folks go a-visiting with the whole family; but haven't you often felt sorry for the little folks who found "just talk" tiresome and stupid? For this reason we fixed up on our stair landing what is called our Kiddie Korner. It is furnished only with a small bookcase holding a varied asortment of children's books, and one shelf is devoted to crayons, scissors and discarded magazines which may be cut up for paper dolls or colored at will. When we are told that the youngsters plead to come to see us again we feel that our Korner is worth while.—Mrs. W. Q.

HOUSEHOLD HINTS.

Raw tomato pulp will remove the most stubborn walnut, potato or other vegetable stains from the fingers.—Mrs. G. S.

For scouring knives or polishing silver, a cork is much better than a cloth, as it does not absorb the scouring powder, and there is no danger of roughening the hands.—Mrs. L. T.

Draperies, window curtains and children's clothing may be rendered non-inflammable by rinsing in a solution of two ounces of alum to one gallon of water.—Mrs. J. J. O'C.

Before using a new broom, dip it in boiling hot suds, dry well and quickly. Do not bear down on the broom, and use both sides alternately so as not to wear it to a point.—Miss Z. I. D.

A SIMPLE SCHOOL OR HOME FROCK.



4874. Chintz in a pretty pattern of red and brown was used for this model. It is also attractive for linen, cotton or woolen crepe and tub silk.

The Pattern is cut in 4 Sizes: 6, 8, 10 and 12 years. A 10-year size requires 3⅛ yards of 36-inch material. For collar, cuffs and pocket facings ⅜ yard of 36 inches wide is required.

Pattern mailed to any address on receipt of 20c in silver, by the Wilson Publishing Co., 73 West Adelaide St., Toronto.

Send 15c in silver for our up-to-date Fall and Winter 1924-1925 Book of Fashions.

TO MEND CHINA.

A thin layer of white lead should be smeared on each piece of the broken crockery. The parts must then be pressed together and held in place with string. Plenty of time should be allowed for the white lead to set hard before the article is used. When once the hardening has taken place the joint will stand any amount of heat, and as time goes by the join becomes so complete that it will never break away. White lead can be pressed into a crack in a lavatory basin to prevent leakage.

WATCH THE ASH PAN.

Ashes allowed to accumulate in the fire box of a stove will cause the lining to burn out. Ashes will also interfere with the heating of the rest of the stove. To lengthen the life of the stove, keep the ash pan empty. When a full pan of ashes becomes hot, it will keep the grate of the stove so hot that it will warp and burn out, and sometimes cause the oven to warp. When a housewife tries to build a fresh fire in a stove with a full ash pan, she will have to take twice as long before she gets her stove heated satisfactorily. It is also a waste of good fuel.

For Sore Feet—Minard's Liniment.

Kit Kennedy

BY S. R. CROCKETT.

CHAPTER II.—(Cont'd.)

Lilias did not hear her mother come near her, and she started with a piteous gesture of fear when a large hard hand was laid on her arm.

"Lilias, my lass, ye are to gang your ways ben to your faither," she said, "and oh! mind—be kind and canny wi' him. Be not angry nor rebellious, for there is never any way with your faither. Gie up the young man gin he bids you—at least for the present. Your heart winna break, though you may think it will. And dinna forget that, whatever your faither may say, he speaks for your good."

Lilias Armour looked at her mother with so steady a gaze that the eyes of that good bustling housewife fell before them. The daughter laughed a little laugh, hard to listen to from one so young, and it was so full of bitter knowledge of the past and carelessness for the future.

"Gie him up—and if I do, that will end it, will it?" she said.

"Aye, surely," said her mother, "it is the way wi' a' the young. I hae been that gait mysel'. I thocht that there was nae lad like ane that I hae mind on. For sax months I wad hae gi'en a' my shapin' claes for him. But my ain mither advised me, and I took her advice. And ye will do the like, my hinnie, like a good lass. There are better lads than him to be gotten—aye, and no that far to seek—responsible, God-fearin' men, too, wi' farms weel plenished and siller in the bank. There was ane that spak' to me Sabbath eight days nae farther gane. Ye could get him for a look—aye, and be a decent married wife within a month gin ye willed it."

Lilias Armour listened wearily to her mother, but did not answer her exhortations and appeals.

"I will go in and see my father," she said. And straightway she went in to where Matthew Armour was sitting, his head thrown back with a grave leonine action, his hand still on the open Bible, and his eyes upon the door through which Lilias was to enter.

She stood before the Elder and looked him in the face, waiting for him to speak.

"My daughter," he said at last, speaking very slowly but not unkindly, "what is the relation in which you stand to the young man of whom we have spoken once before, to him who is named Christopher Kennedy?"

"He is very dear to me," said Lilias Armour, simply.

"I asked you not as to your feelings," her father went on; "the wind does not pass more quickly over the trees than such emotions over a maiden's heart. And when it is gone it leaves as little trace of its passage. But what of him. Has he also told you that you are dear to him?"

"Ever since he came hither he has loved none but me!" said Lilias, bravely.

Her father nodded with a shade of irony and contempt mingling with the exceeding gravity of his countenance.

"Such words are a commonplace of evil and designing men," he said; "They boast in the public places that they are able to make any woman love them. My daughter, that which I shall have to say will be bitter in the mouth as gall. I pray my God that the aftertaste may be sweet. And indeed, be that as it may, it is my intent and bounden duty to save you from a debased and drunken profligate, one who has already dragged your good name through the mire, and who would drag it deeper if he were permitted!"

"Father!" cried the girl, indignantly, "even you have not the right to speak thus of the man I love!"

"My daughter," said the Elder, a little more gently, "the truth may be spoken by any and shame none. Still more by a father."

"You dare not say it to his face!" said the girl, with a flash of angry defiance unexpected even by hserself.

The Ruling Elder smiled a calm, cold, inscrutable smile.

"I, Matthew Armour, dare not! Do you know your father so little? Listen! Last night I heard my daughter's name spoken by rude lips, shouted aloud in a place of public entertainment. The door of the room was locked. I burst it open when they refused me entrance, and stood before your lover in the midst of his riotous and drunken companions. I taxed him to answer me. I accused him to his face of treachery and depravity, and he could not answer save with oaths and cursings. So I delivered him to Satan, that he might learn not to blaspheme."

The girl stood pressing her hands upon her breast, as if to keep her heart in place, the while her father went remoselessly on.

"Nay, more; I was made aware last night that Christopher Kennedy had lost his position at the grammar school at Cairn Edward for drunkenness, and even at that very moment with his companions he was celebrating his way-going. This morning, with one of his cronies, he is fled no man knows whither, and only his creditors will trouble to inquire. He goes forth disgraced in the sight of all and in debt to half the countryside."

"No, no, father! Surely there must be some mistake," the girl faltered, the words driven from her. "Christopher Kennedy cannot have gone without seeing me, without bidding me 'Good-bye'!"

"A bad man in time of trouble thinks only of himself," said her father. "But after all, why should he not have gone to his wife?"

Lilias Armour took a swift step forward as if to silence her father's accusing voice. He stayed her with his hand extended, palm outward, with an action full of dignity and tenderness.

"Be patient, my daughter. Such dealing may be hard, but it is for your soul's health that you mate not with an evildoer. Listen! There came a man hither this morning with all the tale of his past. The man whom you call Christopher Kennedy was married half a dozen years ago, before he went to college, to a fisher lass in his own parish of Sandhaven. She lives there to this day.

The girl bent her nails inward upon her palms and shook with the effort to command herself.

"Who is the man who brought this news?" she asked, to outward view quietly enough.

"His name is Walter Mac Walter. He comes from Sandhaven and knew Christopher Kennedy well. His brother is farmer of Loch Spellanderie; he is a man of credit and a man who has recently bought property in this neighborhood."

"Then Walter Mac Walter lies!" cried Lilias Armour, lifting her head very high.

The Elder took from between the leaves of the Bible a slip of blue paper. There was minute printing upon it, interspersed with larger writing.

"Walter Mac Walter brought this with him in token that he lied not," said her father. "It is a copy of certificate extracted from the registrar's book of the parish of Sandhaven, bearing that, on the twenty-fifth day of August, in the year 18—, Christopher Kennedy, son of Allan Kennedy, farmer of Mayfield in the parish of Sandhaven, was married to Mary Bisset, daughter of Alexander Bisset, of Ship Row, fisherman in the same parish."

The girl came forward and put out her hand for the paper. Her father gave it to her, and she tried to read it. But the words reeled before her eyes, and her fingers trembled so violently that the paper fluttered this way and that like a leak in the wind.

"I cannot read it," she said, "but it is not true. Why should a man bring such a thing with him from hundreds of miles away unless he hated Christopher Kennedy? And why did he go to you instead of to the man he slandered?"

"He came to ask your hand in marriage, my daughter," said the Elder with dignity.

The girl laughed—a hard grating little laugh, not good to hear.

"I thought as much," she said. "This man has pestered me at the kirk and on the way home these months back, not taking any honest answer. And now he has come from the north with this tale, when I thought that I was rid of him. Father, do not believe such a man. It is a lie. I know it to be a lie!"

"And how do you know, Lilias Armour?" said her father, speaking with great quiet.

The girl became suddenly excited, and her hand fumbled for something in her bosom.

"I know it, because I and no other am the wife of Christopher Kennedy—because he has married me in the presence of witnesses; I and I alone am his wife."

A greyer greyness settled over the face of the Elder. His firm lips paled and became more tightly compressed, but his speech was steady as ever, and the hand upon the open Bible did not quiver.

"Before what witnesses?" he asked.

"Before Alister French the lawyer, and Bell Kirkpatrick!" the girl answered fearlessly.

"Alister French it is who is fled with him, alike shamed and in debts; his witnessing is as good as naught!" said the Elder. "Let us see what Bell Kirkpatrick will say to this!"

He rose from his seat and went to the door.

"Margaret," he cried, "send in Bell Kirkpatrick to me hastily."

(To be continued.)

A famous scientist says that within the earth is a large wave that moves around the planet once every 8,800 years. The wave slightly moves the position of the earth's axis and poles, resulting in climatic changes.

In China the floors of ballrooms are divided into squares, each of which bears as a sign a bird, fish, or some other form of Nature. Dancers must keep to their own squares; if they fail to do this they are stamped with a colored disc. The penalty for three failures is a request to leave the place.

COLOR IT NEW WITH "DIAMOND DYES"



Beautiful home dyeing and tinting is guaranteed with Diamond Dyes. Just dip in cold water to tint soft, delicate shades, or boil to dye rich, permanent colors. Each 15-cent package contains directions so simple any woman can dye or tint lingerie, silks, ribbons, skirts, waists, dresses, coats, stockings, sweaters, draperies, coverings, hangings, everything new.

Buy "Diamond Dyes"—no other kind—and tell your druggist whether the material you wish to color is wool or silk, or whether it is linen, cotton, or mixed goods.

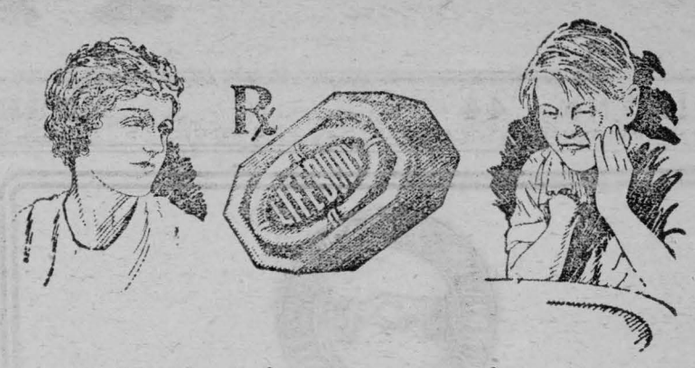

Mother's prescription

JOHNNY is taking a prescription. His careful mother—the family health doctor—ordered it. Her daily ounce of prevention—Lifebuoy Soap—works wonders in combating disease.

Every day your children touch dirty objects and cover themselves with germ-laden dirt. Give them Lifebuoy—the health soap.

Lifebuoy protects

The rich creamy lather of Lifebuoy carries a wonderful health element deep down into every pore. The skin is completely purified, and cleansed—delightfully stimulated.

LIFEBUOY

HEALTH SOAP

More than Soap - a Health Habit

The odour vanishes after use, but the protection remains.

LEVER BROTHERS LIMITED, TORONTO Lb-4-92

A Little Bird Writes Copy.

There are many stories about Horace Greeley's handwriting, which is said to have been the worst ever seen even in a newspaper office. Perhaps the best of the yarns is the following:

There was only one compositor in the Tribune office who could read Greeley's copy. One day while the compositor was out a bird had flown into the office, walked into some printing ink and then on a number of loose sheets lying on the floor.

"Why," said one of the printers, picking up a sheet, "this looks like the old man's writing." So saying, he fastened the sheets together and put them on the absent compositor's case.

Presently the compositor came back and with all eyes turned on him picked up the sheets and to the amazement of the room started setting up the supposed "copy."

Presently, however, he hesitated at a word and asked the man nearest him what it was.

"How should I know?" was the reply. You know that you alone can read the old man's writing. Better ask him."

Reluctantly the baffled compositor took the sheet to Greeley's sanctum.

"Well," said the great man, "what is it?"

"It's this word, Mr. Greeley."

Greeley snatched the sheet from the man's hand, looked at the alleged word and threw himself back with a snort of disgust. "Why," he shouted, "any fool could see what it is! It's 'unconstitutional.' "

Minard's Liniment Heals Cuts.

Not His Fault.

"Why, Charles, how much you look like your father," remarked a visitor to the little 4-year-old.

"Yes'm," answered Charles, with an air of resignation, "that's what everybody says, but I can't help it."

Those who refuse the long drudgery of thought, and think with the heart rather than the head, are ever the most fiercely dogmatic in tone.—Bayne.

Don't waste your time. You'll need it all before you die.

HOUSE established 60 years.

Please write for our price list on

Poultry, Butter, and Eggs

We GUARANTEE them for a week ahead.

P. POULIN & CO., LIMITED

36-39 Connecours Market.

Telephone Main 7'07

MONTREAL. QUEBEC

GIGANTIC SALE

of

STOCK DOORS

NOV. 10 to NOV. 20

Write for Full List

Pannill Door Co., Ltd.

131 Front St. East Toronto

OXO CUBES

Concentrated Strength and Goodness of BEEF



"BANISH the chilly spots with sunshine-like warmth from a Hotpoint Hedlite Heater."

Bedrooms and bathrooms made cosy and warm by simply connecting the Hedlite Heater to a lamp socket or convenience outlet.

The reflector is exceptionally large, resulting in a maximum concentration of heat where most needed.

For sale by dealers everywhere.

H 16B

HOTPOINT DIVISION

Canadian General Electric Co. Limited

EDWARDSBURG

CROWN BRAND CORN SYRUP



Its delicious taste and pure quality is only equalled by its high nutritive value.

Write for EDWARDSBURG Recipe Book.

THE CANADA STARCH CO, LIMITED
MONTREAL

CB-4

A Friend of the Family

Canada from Coast to Coast

CANADA FROM COAST .....

Summerside, P.E.I.—The breeding of mink for commercial purposes is a new industry which has followed the success of the silver black fox breeding in Prince Edward Island. This venture has met with considerable success and recently a shipment of mink was made to British Columbia and points in the western United States.

Sydney, N.S.—In spite of the prevalent impression that whaling as a Canadian industry has practically disappeared, over $100,000 worth of whale oil has been passing through this port during the season now drawing to a close. The product is brought here in Newfoundland schooners and trans-shipped in tank cars to Canadian and American markets.

St. John, N.B.—Unusually heavy yields of potatoes are reported throughout the Province of New Brunswick, as high as 225 bushels per acre being secured by farmers in some sections.

Montreal, Que.—One thousand and forty-eight ocean-going vessels have arrived in Montreal to date this season, as against 974 during the corresponding period of last year, according to a statement made by the Harbor Master.

Toronto, Ont.—For the second year in succession the Macintosh red apple, first produced by the late Henry Macintosh, on his Ontario farm at Dundella, near Iroquois, has been declared the finest variety of dessert apple produced in the British Empire. The particular specimen of the fruit, which won this great distinction at the Imperial Fruit Show, held at Birmingham, England, was grown at Vernon, B.C., and exhibited by the Associated Growers of British Columbia.

Winnipeg, Man.—Farmers of Western Canada are now giving increased attention to the improvement of their home surroundings. They have not only planted 5,250,000 trees distributed from the Canadian Government forestry stations at Indian Head and Sutherland, Sask., this year, but have also purchased large quantities from private nurseries.

Regina, Sask.—Two poultry-marketing pools have been arranged through the co-operation and markets branch of the Saskatchewan Dept. of Agriculture; one pool working in conjunction with the Saskatchewan Grain Growers' Association to market dressed turkeys direct through country points, and the second pool to market live turkeys through the various killing stations of the Saskatchewan Co-operative Creameries.

Edmonton, Alta.—The first carload of Alberta tar sands to be shipped out of Alberta for experimental purposes left here for Petrolia, Ont., recently. The shipment is being made by the Draper interests, who are operating tar sand claims at Waterways. The carload of material sent to Petrolia will be used for the repairing of street paving. Part of the material will also be used for experimental purposes at the Draper plant in Petrolia.

Vancouver, B.C.—Since the opening of the present crop year there had been exported from this port 4,240,574 bushels of grain; of this, 3,510,388 bushels went to the United Kingdom, 334,263 bushels to the Orient and 242,340 to the Antipodes.



Hon. E. M. Macdonald, Canada's minister of national defense, returned to this country recently after a trip abroad. He was photographed on board ship on his arrival in New York.

STEAM-DRIVEN SHIPS ARE LIKELY TO REMAIN

Future of Oil-Burning Vessels Marred by Increase in Fuel Price.

A despatch from New York says:—Oil-burning ships are not likely to replace steam-driven vessels because of the extensive use of the former would increase the price of oil until it would not be employed profitably as fuel, Captain Walter T. McFarland, retiring president of the Society of Naval Architects and Marine Engineers, said at the opening session of the Society's 32nd annual meeting on Thursday.

"There are services on which motor ships can use oil at its present price," he said, "but authorities warn us that the oil supply is not inexhaustible, some predicting its failure within two decades. Many designers, now even, are insisting that boilers be constructed to permit a ready shift to coal when the price of oil becomes prohibitive."



Sir Philip Sassoon

Who becomes under secretary for air in the Baldwin ministry. In addition to having served as parliamentary secretary to Lloyd George and as private secretary to Field Marshal (now Earl) Haig, he is reported to be England's richest bachelor, being a scion of the house of Rothchild.

LOST FOR DAYS IN NORTHERN WILDERNESS

Printer Crawls for Miles on Hands and Knees in Bush Near Sault.

A despatch from Sault Ste. Marie, Ont., says:—I. J. Walters, a deaf-mute, recently of Toronto, where he has a wife and family living at 30 Sellers Avenue, but who is now operating a linotype at The Sault Daily Star office, recounts a harrowing tale of his experiences in the Northern bush near the Sault, where he spent most of three days wandering about after losing his way near Glendale, on the Algoma Central Railway, 24 miles above the Sault. To add to his predicament, he encountered one of the worst storms of the season, was without matches or food, and at night wolves prowled about him as he lay under logs seeking shelter, though they did not attack him. He believed steadfastly in his compass, and eventually, in a fainting condition, sometimes crawling on his bleeding hands and knees, he made his way to Island Lake, ten miles below his starting point, where he was found and given food and shelter by Mr. and Mrs. William Calvert, who happened to be in their summer camp on a hunting expedition.

The country through which he travelled is probably the wildest portion of the district near the city, and contains many lakes, swamps and muskegs, besides mountainous hills. He entered the bush on Monday morning and was found Wednesday noon and brought to the Sault. His feet and hands were badly swollen from the severe frost and all parts of his body wracked by the privations he endured.

Arrangements had been made to send one of the Ontario Forestry aeroplanes and members of the Provincial Police staff in search of the lost man, but word reached here that he was recovered just in time to head off the rescue parties.

Ontario Collegt of Physicians and Surgeons Elect Dr. Ross

A despatch from Toronto says:—Dr. G. W. Ross has been elected to the Council of the Ontario College of Physicians and Surgeons, to represent the constituency of Toronto East.

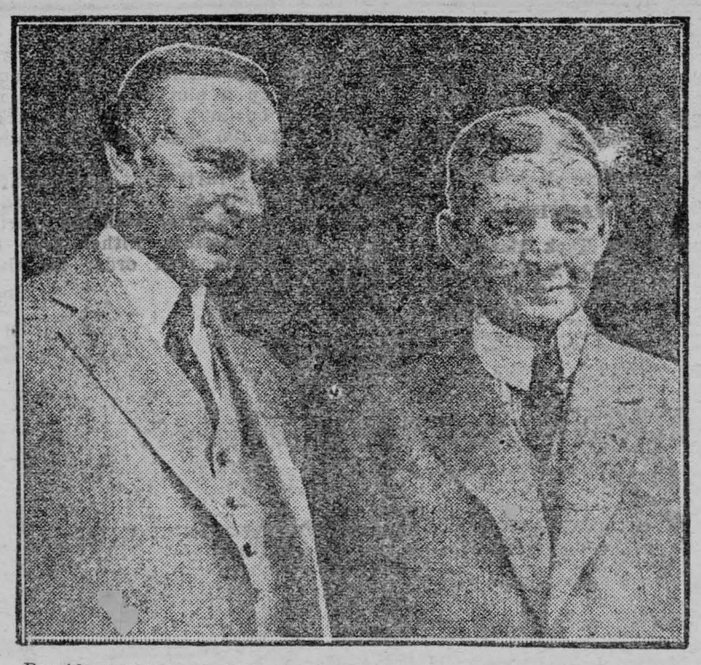

President Calvin Coolidge and Vice-President Charles G. Dawes of the United States are shown wearing a smile of victory following the results of the recent elections.

BLACKFEET INDIANS OF NORTH AMERICA HOLD CONFERENCE IN ALBERTA

A despatch from Macleod, Alta., says:—Macleod, famed as a trading post of the early days, and coupled with the pioneer activities of the Royal Canadian Mounted Police, is the scene of an unique convention—a conference of Indian chiefs representing the Blackfeet tribe of the North American continent. Delegates are present from reserves in the United States and Canada, discussing problems and grievances. Many belonging to the newer generation are educated, and well versed in present-day conditions, while there are also "veteran" chiefs in attendance, some of whom attended the signing of the Blackfeet treaty in 1877.

When their treaty was signed, the old chiefs declared, the Government promised them "$12 every year until the rivers run backwards and the sun fails to rise and set." This promise, they asserted, had not been lived up to; they had suffered a reduction of $7, and they urged the carrying out of the treaty as signed in 1877.

A resolution, presented by Joe Calf, chief of the Blackfeet, "that only one form of marriage amongst Indians be recognized and made law as included in the Indian Act, as asked for and recognized by the Christian Churches and Government," was defeated after a short discussion.

R. J. Hamilton, of the North Piegans, Montana, a highly educated Indian and one who holds the position of commissioner on his reserve, is chairman of the convention, and Mike Mountain Horse, of Bloods, is secretary.

Prussian Officer Pays Debt for Cruelty in War

A despatch from Paris says:—First Lieutenant Knaetsch of the Prussian army was during the war in charge of French prisoners. Now he is busy buying up the Brittany apple crop for making German "champagne." While superintending the loading of apples at a little railroad station in Morsihan a Breton peasant walked up and, having scrutinized him, asked politely, "Excuse me, Monsieur, aren't you Lieut. Knaetsch?"

Pleased to have his personality and rank thus recognized far from the Fatherland, Knaetsch, proudly drawing himself up, replied affirmatively.

"Then just come along with me, because I have a little account to settle with you," said the burly Breton, and without further remark, and showing no undue haste, deliberately set about to beat the German up, first with a whip and then with a heavy sledge-hammer, and but for the intervention of railroadmen Herr Lieut. Knaetsch would probably have been beaten to death by one of his ex-prisoners who had long suffered cruel treatment at his hands in a German war prisoners' camp.

Members of Labor Government Barred from Pensions

The short life of England's experimental Labor Government bars any members of its ministry from qualifying for political pensions had they been inclined so to insure their future, says a London despatch. Service of more than four years is required under the Victorian Act of 1869, which provides for annual pensions of from $4,000 to $10,000, in round figures.

Because of the short life of the ministries of the last generation the British taxpayers are not being called upon at present to pay any political pensions, although only recently Lord George Hamilton, who served as Secretary for India in the Balfour Ministry, gave up his pension of the maximum amount annually, which he had drawn for twenty-two years. In all there have been only sixteen political pensions granted, largely for the reason that before the advent of the Labor Ministry the practice had been to appoint only men of considerable means as the Premier's official co-workers in the Cabinet.

French Academy Makes Award for Quadruplets

Quadruplets among a family of ten are the cause of a special award of 25,000 francs granted by the French Academy to Mr. and Mrs. Debreuil, of the little village of Saint-Hillaire-de-Veloite, in Vendee, says a Paris despatch. The prize comes as a special honor from the fund set aside by the Cognacq-Jay Foundation for annual distribution to French families of unusual size.

The four children, two boys and two girls, were born on January 7, 1915, and had as their respective godparents, whose names they carry, former President Poincare, King George of England, Queen Elizabeth of Belgium, and Queen Alexandra of Russia.

Business Outlook Hopeful.

Business in Canada continues to improve slowly. That it is making progress, however, is evident from the reports of manufacturers and merchants; which, as a rule, indicate some expansion. Although this is not always as extensive as had been expected, better things are hoped for as the season advances. The good crops in Ontario, combined with the higher prices, mean increased prosperity for the farming community in this province, and while the situation in the West is still not quite clear it is evident that better conditions will prevail this year than since 1921.

Country business is already reflecting the highest purchasing power of the Ontario farmer, while the reflex of the improved situation in the West is encountered in this province and elsewhere in Eastern Canada. Employment has shown a noticeable improvement in the last three weeks in manufacturing, logging and general business. Building is still quiet. Some large mercantile structures are now being erected in Toronto, but the total volume is not large. Textile mills are busier than they were, and it is predicted in well-informed quarters that factories will shortly be running on full time if they are not doing so already.

Generally speaking, the basic conditions appear favorable, and it is contended that all that is needed to ensure good active business is greater confidence on the part of the public.—Retail Merchants Globe.

Home-Finding.

Large sums have been given to gather children into Orphanages. Who ever heard of legacies or bequests to get homeless children into real homes? The best kind of social work is often kept in a state of semi-starvation.

The Week's Markets

TORONTO.

Man. wheat—No. 1 North., $1.76½; No. 2 North., $1.69½; No. 3 North., $1.62½.

Man. oats—No. 2 CW, 67c; No. 3 CW, 64½c; extra No. 1 feed, 65c; No. 1 feed, 63½c; No. 2 feed, 60½c.

All the above, c.i.f., bay ports.

Am. corn, track, Toronto—No. 2 yellow, $1.29.

Millfeed—Del., Montreal freights, bags included: Bran, per ton, $30.25; shorts, per ton, $32.25; middlings, $38; good feed flour, per bag, $2.25.

Ont. oats—No. 3 white, 49 to 51c.

Ont. wheat—No. 2 winter, $1.27 to $1.29; No. 3 winter, $1.25 to $1.27; No. 1 commercial, $1.23 to $1.25, f.o.b. shipping points, according to freights.

Barley—Malting, 86 to 91c.

Buckwheat—No. 2, 80 to 83c.

Rye—No. 2, $1.05 to $1.07.

Ont. flour—New, ninety per cent. pat., in jute bags, Montreal, prompt shipment, $6.20; Toronto basis, $6.20; bulk seaboard, nominal.

Man. flour—First pats., in jute sacks, $8.90 per bbl.; 2nd pats, $8.40.

Hay—No. 2 timothy, per ton, track, Toronto, $14.50; No. 3, $12.50.

Straw—Carlots, per ton, $9.

Screenings—Standard, recleaned, f.o.b. bay ports, per ton, $22.50.

Cheese—New, large, 20c; twins, 20½c; triplets, 21c; Stiltons, 22c. Old, large, 23 to 24c; twins, 24 to 25c; triplets, 25 to 26c.

Butter—Finest creamery prints, 40½ to 41½c; No. 1 creamery, 38½ to 39½c; No. 2, 35 to 36c; dairy, 28 to 30c.

Eggs—Fresh extras, in cartons, 63 to 65c; loose, 60 to 63c; storage extras, in cartons, 48 to 49c; loose, 47 to 48c; storage firsts, 43 to 44c; storage seconds, 37 to 38c.

Live poultry—Hens, over 5 lbs., 20c; do, 4 to 5 lbs., 18c; do, 3 to 4 lbs., 13c; spring chickens, 2 lbs. and over, 23c; roosters, 13c; ducklings, 5 lbs. and up, 18c.

Dressed poultry—Hens, over 5 lbs., 26c; do, 4 to 5 lbs., 23c; do, 3 to 4 lbs., 16c; spring chickens, 2 lbs. and over, 28c; roosters, 15c; ducklings, 5 lbs. and up, 25c.

Beans—Can. hand-picked, lb., 6½c; primes, 6c.

Maple products—Syrup, per imp. gal., $2.50; per 5-gal. tin, $2.40 per gal.; maple sugar, lb., 25 to 26c.

Honey—60-lb. tins, 13½c per lb.; 10-lb. tins, 13½c; 5-lb. tins, 14½c; 2½-lb. tins, 15c.

Smoked meats—Hams, med., 27 to 29c; cooked hams, 38 to 40c; smoked rolls, 18 to 20c; cottage rolls, 21 to 24c; breakfast bacon, 23 to 27c; special brand breakfast bacon, 29 to 31c; backs, boneless, 33 to 38c.

Cured meats—Long clear bacon, 60 to 70 lbs., $17.50; 70 to 90 lbs., $16.80; 90 lbs. and up, $15.50; lightweight rolls, in barrels, $33; heavyweight rolls, $27.

Lard—Pure, tierces, 18 to 18½c; tubs, 18¼ to 19c; pails, 18¾ to 19½c; prints, 21 to 22c; shortening, tierces, 14½ to 15c; tubs, 14¾ to 15¼c; pails, 15½ to 16c; prints, 17 to 17½c.

Export steers, choice, $7 to $7.50; do, good, $6 to $6.50; butcher steers, choice, $6 to $6.25; do, good, $4.75 to $5; do, com., $2.50 to $3; butcher heifers, choice, $5.50 to $6; do, good, $5.25 to $5.75; do, com. to fair, $2.50 to $3; butcher cows, choice, $4 to $4.50; do, fair, $3 to $3.75; do, canners and cutters, $1.50 to $2.50; butcher bulls, good, $3.50 to $4.25; do, fair, $3 to $3.50; do bologna, $2.50 to $3; feeding steers, good, $5.25 to $5.50; do, fair, $3.75 to $4; stockers, good, $4 to $4.50; do, fair, $3.50 to $4; calves, choice, $10 to $11.50; do, med., $7.50 to $9.50; do, grassers, $3.50 to $4; milch cows, choice, 75 to $90; springers, choice, $80 to $100; plain cows, $45 to $65; choice light sheep, $6 to $7; heavies and bucks, $4 to $5; culls, $2 to $4; choice lambs, $11.50 to $11.75; bucks, $9.50 to $9.75; culls, $8 to $9; hogs, fed and watered, $9.60; do, f.o.b., $8.75; do, country points, $8.50; do, off cars, $9.75; select premium, $1.76.

MONTREAL.

Oats, No. 2 CW, 71c; No. 3 CW, 69c; extra No. 1 feed, 66½c. Flour, Man. spring wheat pats., 1sts, $9; 2nds, $8.50; strong bakers', $8.40; winter pats., choice, $6.55 to $6.65. Rolled oats, bag, 90 lbs., $3.75 to $3.85. Bran, $30.25. Shorts, $32.25. Middlings, $38.25. Hay, No. 2, per ton, car lots, $14 to $14.50.

Butter, No. 1 pasteurized, 34½c; No. 1 creamery, 34c; seconds, 33c. Eggs, storage, extras, 45 to 46c; storage firsts, 42c; storage seconds, 36 to 37c; fresh, extras, 60c; fresh firsts, 45 to 46c. Potatoes, per bag, car lots, 70 to 75c.

Com. dairy type cattle, $1.25 to $2.50; good veals, $10; med. to good lambs, $10.50 to $11; good weight hogs, mixed lots, $9.50 to $9.65; lights, $9 and better; selects, $10.50; sows, $7 to $7.50.



Miss Ellen Wilkinson

Former Communist and still an extreme Laborite, who was elected to the House of Commons by East Middlesborough. She is the only new woman member of parliament.

Indian Kills Dog Team to Drive Away Evil Spirits

A despatch from Wrangel, Alaska, says:—Killing and torturing members of the tribe having failed to drive away evil spirits that were causing hunger and disease, an Indian in the Liard district of Canada, 500 miles east of here, hanged a dog daily until he had put to death his whole sled team.

This was one of the tales that trickled through to Wrangel by means of gold prospectors after a party of Canadian Royal Mounted Police passed through here recently bound for Vancouver, B.C., with five Indians accused of torturing to death Moccassin, a lad of 17. The boy was said to have been buried while he still breathed.



His highness the Maharajah of Alwar was the most picturesque person attending the recent imperial conference, his appearance giving a welcome note of coloring to the drab gatherings.

ISLAND OF JAVA SHAKEN BY QUAKES

Three Hundred Lives Lost, Countless Missing and Many Towns Destroyed.

A despatch from Batavia, Java, says:—The Island of Java has been severely shaken by earthquakes. Already 300 persons are reported killed and countless missing.

The earth shocks extended over Wednesday and part of Thursday. Many native towns in the Kedu district, a central residency of Java, have been destroyed by landslides. One village completely disappeared into the river.

The shock centred in the health resort of Wonosobo, where all the buildings collapsed.

A despatch from London says:—A despatch to The Morning Post from Amsterdam, quoting reports received from Java, says the river near Kampong has been transformed into a mud channel in which the bodies of men and animals are lying.

Forty-five houses in the Leksono district have disappeared entirely. The whole of Dessah Badjingan has been engulfed in the Pring River.

Mageling, the principal town in the Kedu district, was only slightly damaged. Houses of Dutch officials at Wonosobo were not destroyed.

Java, in the Malay Archipelago is the seat of government for the Dutch East Indies. As it was the creation of violent seismic convulsions, so, from year to year it is subjected to similar disturbances, less violent, but sufficient in times past to have destroyed much life and property.

In 1919 the volcano of Kalut erupted and caused many deaths, variously estimated at from 15,000 to 50,000. Besides Kalut there are many active volcanoes in the island, with its 48,000 square miles. Some of these seismic disturbances have been accompanied by heavy floods and landslides.

Palestine Assembly Meets in March, 1925

A despatch from Telaviv, Palestine, says:—The Jewish National Assembly of Palestine, known as the "Assephat Hanivcharim," will be convened in March, 1925, according to the decision of Vaad Leumi at a meeting held here.

The Vaad Leumi will also call a conference of representatives of the Jewish communities in Palestine for the purpose of organizing them to render assistance to the imigrants in the country.

France to Discharge War Debt to Canada End of Year

A despatch from London says:—The French Ambassador has informed the Canadian High Commissioner, Hon. P. C. Larkin, that on December 31 the Government of France will pay off the debt it owes to Canada in connection with the war, the amount totalling $5,657,000.

According to a report, the farm of Smith Bros., near Cardston, Alta., has maintained an average in wheat of forty-two bushels an acre, for eleven years.

CO-OPERATION KEYNOTE OF THE BANK OF MONTREAL

History of over One Hundred Years of Steady growth and Usefulness

The Bank of Montreal, which has just purchased The Molsons Bank is the oldest Bank in the Dominion. It was established in 1817 and during over a century of co-operation in developing Canadian trade and industry has been so closely allied with many of the largest undertakings of the country that its history is largely the history of the Dominion. The oldest bank in British North America and one of the largest in the British Empire, it has effected this great work with such a kindly touch of co-operation that it has always enjoyed the confidence and esteem of all Canadians.

Looking back over its undertakings of 100 yards and scanning the different groups of men that have succeeded one another in the direction and administration of the affairs of the Bank, one is immediately struck by the high ideals they have always attained and their faithfulness in maintaining the best traditions of the bank which has been confided to their care. On closer examination, one is almost tempted to remark that one of the underlying facts in the remarkable success of the Bank is the jealous manner in which its officers have respected and passed along the traditions of the earlier days.

With these traditions the Bank has become something more than merely a banker to its customers. It has gone much further and whether the customer was an individual, a company, municipality or Government, the Bank has sought to lend entire co-operation and to give the benefit of its full experience in order that their problems might be worked out and success attained.

There are so many Canadians who today take pride in telling of the help they received in the early days of their struggle as a result of this policy that it might truthfully be said that the Bank of Montreal has played a prominent part in the development of every industry that today thrives in Canada.

Such hearty co-operation evidently had as its foundation absolute confidence in the future of Canada. This confidence has been fully justified, and it is when one looks back 50 or 100 years that one appreciates the courage and foresight it required to gauge aright the opportunities that were ahead.

And so the Bank of Montreal has grown to be more than a Bank—it is an institution.

Its growth and expansion have been like those of many other Canadian concerns. It came from very small and humble beginnings, but gradually and steadily it expanded and as the population spread out over the North American Continent, the Bank of Montreal expanded its branch system in order to play its full part in the development of the resources of the country.

For a great many years it has also served as fiscal agent for the Government of the Dominion of Canada and in this capacity has been able to lend valuable assistance in shaping the financial problems of the country and helping to keep its condition at all times sound.

Furthermore, although the Bank is an institution of remarkable strength and solidity, it must not be forgotten that many, if not most, of its officers are situated in small towns, and its services are therefore necessarily devoted very largely to the farmer and the small business man. It is true that many of the largest business and industrial concerns in the country avail themselves of the banking facilities which this institution is able to offer, but the policy of the Bank is service first, whether in connection with large accounts or small ones, and the attention and care devoted to small accounts both in cities and in rural districts form one of the reasons why the Bank of Montreal is held in such high repute throughout the Dominion.

In the first year of its existence the Bank started building up an ample reserve and initiated the policy it has ever since rigidly adhered to, of keeping a large part of its funds liquid, so that it might at all times and under any circumstances be in an impregnable position and be ready to meet any emergency. Today its reserve fund amounts to no less than $28,228,000, while its authorized capital is $31,175,000. The Bank now has branches in every part of the Dominion, and important branches in the United States, London and Paris, and in Mexico.

Throughout its history many notable figures have been identified with the Bank and its present directorate contains the names of men distinguished in business and public affairs. It is generally felt that the traditions of the institution are worthily upheld by Sir Vincent Meredith, Bart., the President, and Sir Frederick Williams-Taylor, the General Manager. Both have served with the bank from their early youth.

As the agents of the Dominion Government, and as the banker of other banks, the Bank of Montreal rendered notable service to the country during the war. By calling in large amounts of specie which it had invested abroad, available at short notice, it steadied the financial situation in Canada at a time when great apprehension was entertained, and it thus contributed largely to enabling the country to tide over the period of depression which supervened between the outbreak of war and the reorganization of our industrial and economic life. In the difficult problems of finance which the Government and the country have been faced with from time to time since the close of the war, the Bank has lent invaluable aid.

Conditions having made it advisable for The Molsons Bank to merge with a larger and stronger institution, it is generally felt that the customers of that Bank have been fortunate in finding their affairs in the care of such a strong and helpful institution as the Bank of Montreal.

$10,000.00 CASH PRIZE

This season the Family Herald and Weekly Star of Montreal are making a remarkable offer to readers. Providing the subscription is received in time each subscriber will have a free opportunity to enter the big Election Contest in which ten thousand dollars will be given. This is a simple contest requiring no special skill or tiresome work. The first prize is five thousand dollars. If that were not enough the Family Herald is also offering to each subscriber who comes in time a large calendar with a beautiful picture in colors, entitled "The Sale of Old Dobbin." There is also available a catalogue of valuable rewards to be given to those who secure new subscriptions. With such wonderful value it is no wonder the Family Herald and Weekly Star is the first choice of Canadians because as an interesting publication it has no competitor.

FOR SALE

We have a few wonderful well-bred White Leghorn Cockerels for sale. Utility breading and sired by Cockerel whose dam laid 312 eggs. Next dam 299 eggs, and the lowest in five generations is 251 eggs. We imported these for our own use but we have a few more than we need. We are offering these for 3.00 each.

ALLISON POULTRY FARM,
bp Morrisburg.

WANTED

Girls for packing,; clean work and pleasant surroundings.

Apply,
CANADA TACK & NAIL CO.
cc Morrisburg.

FOR SALE

Practically new "Royal Victoria" Range; burns coal or wood.

For further particulars apply to,
WM. COIR,
ap Central Meat Market.

STRAYED

On my property, 5th concession of Williamsburg, black and white heifer.

Owner can have same by paying expenses.

cp WM. C. BARKLEY.

FOR SALE OR TO RENT

Farm, situated five miles east of Morrisburg, on the River Front.

Apply on the premises,
bp WALTER McGIBBON.

I DO WANT TO GO TO BUSINESS SCHOOL

Let me hear you say, "I do want to go to business school" and I will tell you if the business world is anxious to have your services.

I can tell by the way you say it Do you emphasize "do"? There are plenty of boys and girls who would like to dream themselves into good jobs and never get there.

The Do-ing kind get into action and reach the goal of their desires.

Our catalogue tells you all about our different courses of study, tuition rates, etc. Write for your copy today.

CORNWALL
COMMERCIAL
COLLEGE
Cornwall, Ontario

WANTED

Young girl to take care of two children from 1 to 6 p.m. daily.

Apply,
ac MRS. J. W. ALLISON,

WANTED

Feeders for Tack Machines.

Apply, H. B. TINDAL,
Canada Tack & Nail Co.
cc Morrisburg.

SPECIAL NOTICE

I wish to announce that I am opening up a plumbing and tinsmithing business in Morrisburg, and can assure the public of prompt and expert service.

Watch for further announcements as to location. Any immediate needs will be looked after with the shortest notice possible. Either drop a line or phone your order for the present to,

D. H. JACKSON,
ac Winchester.

RHINO Rubber Footwear is *Guaranteed* Better Value

Every pair of RHINO Rubber Footwear is guaranteed to be free from defects in workmanship and material.

The guarantee tag which goes with every pair means that RHINO Rubber Footwear is better—in quality of rubber and linings, as well as in the way it is made. It stands the hardest kind of wear because there is extra strength wherever there is extra strain. This footwear is made from RHINO RUBBER — the toughest and most wear-resisting that Science has yet discovered—which will wear up to twice as long as ordinary rubber.

When you need Rubber Footwear of any kind, let us fit you with RHINO.



"Compare the Wear"

Merkley Bros.

12

McLAUGHLIN Buick
G M
PRODUCT OF GENERAL MOTORS

In *power, economy* and *dependability* the McLaughlin Buick valve-in-head engine stands in a class by *itself.* McLaughlin Buick's popularity *year after year* proves it.

W. H. FETTERLY & CO.

MUSIC HALL, ONE NIGHT Only Thursday, Nov. 27

The Fun Show of the World

Geo. McManus' Famous Cartoon Musical Comedy

"Bringing up Father"

IN IRELAND

AN ALL NEW VERSION THIS SEASON. 30 PEOPLE, MOSTLY GIRLS. 25 DANCING SONGS.



THE HIGH STEPPING COLLEENS

PRICES 75c and $1.00; CHILDREN UNDER 12 YEARS 50c, Plus Tax. Seats on sale at Chalmers'.

BREAD

IS YOUR BEST FOOD

Eat More of It

But be sure you eat the best

TRY FAGAN'S

For Bread and Pastries

Fagan's Bakery

Lock Street

CREAM, EGGS, POULTRY

Mount Royal Creameries Ltd., headquarters for. Cream, Eggs, Live and Dressed Poultry, Live Ducks and Dressed Turkeys now wanted. Egg crates and coops supplied free.

SPECIAL—We will supply empty cans, free of charge for a month, to those who would like to ship cream to our factory. Write for information and price list.

MOUNT ROYAL CREAMERIES, Limited.
580-590 Mary Ann St., East
Montreal.

FOR SALE

1 2-seat surrey; 1 speed sleigh; 1 covered sleigh; 1 driving bobsleigh. All in good condition.

Apply at
ALLISON RESIDENCE,
gc Main St., Morrisburg.

R. LINK
Auctioneer
County of Dundas

R. F. LYLE
Barrister, Solicitor, Notary, Conveyancer, &c. Solicitor for The Bank of Nova Scotia and for the Municipality of Morrisburg.
Barry Block, Main Street
Morrisburg .. ..—.... Ontario
Money to loan at lowest rates of interest.

IRWIN HILLIARD, K. C.
Barrister,, Solicitor, Notary, etc.
Solicitor for the Molsons Bank
Molsons Bank Building, Morrisburg
Large amount of private money to loan on easy terms.

ARTHUR FLYNN
BARRISTER, ETC.
MORRISBURG ONTARIO

PILES Do not suffer another day with Itching, Bleeding, or Protruding Piles. No surgical operation required. Dr. Chase's Ointment will relieve you at once and afford lasting benefit. 60c. a box; all dealers, or Edmanson, Bates & Co., Limited, Toronto. Sample box free if you mention this paper and enclose 2c. stamp for postage.

Children Cry
FOR FLETCHER'S
CASTORIA

Cook's Regulating Compound



A safe, reliable regulating medicine. Sold in three degrees of strength—No. 1, $1; No. 2, $3; No. 3, $5 per box. Sold by all druggists, or sent prepaid on receipt of price. Free pamphlet. Address: THE COOK MEDICINE CO., TORONTO, ONT. (Formerly Windsor)



Do they answer your questions?

The young people, in their letters from school, seldom tell you what you really want to know.

But how different when you call them by Long Distance! Jack says he is all over his cold. Mary is no longer homesick and is perfectly happy.

The load is lifted from your mind. And *how* the absent ones do enjoy hearing the familiar voice!

No matter how gloomy the weather, a talk with the young people by Long Distance will always bring sunshine into their day as well as yours.

Look up in your Telephone Book the lower rates for Station-to-Station calls after 8.30 p.m.

THE BELL TELEPHONE COMPANY OF CANADA — LOCAL LONG DISTANCE TELEPHONE

Every Bell Telephone is a Long Distance Station

NOTICE TO CREDITORS

Notice is hereby given pursuant to the Trustee's Act that all persons having claims against the Estate of Fannie Warren who died on or about the 2nd day of June 1924 at the Town of Cornwall in the County of Stormont, are required before the first day of December, 1924, to send to the undersigned solicitor for Stella Marsh, the Administratrix of said Estate, their names and addresses and full particulars of their claims duly verified.

And further notice is given that immediately after the last mentioned date the said Administratrix intends to distribute the assets of the said estate among the parties entitled thereto, having regard only to the claims of which she has notice, and that the Administratrix will not be liable for any part of the assets so distributed to any person notice of whose claim has not been received at the time of such distribution.

ARTHUR FLYNN,
Morrisburg, Ont.
Solicitor for Administratrix.
Dated Nov. 1st, 1924.
cc

NOTICE TO CREDITORS

Notice is hereby given pursuant to The Trustees' Act that all persons having claims against the Estate of Henry Schwerdfeger, who died on or about the 29th day of January, 1924, at the Township of Williamsburg, in the County of Dundas, are required before the 1st day of December, 1924, to send to the undersigned solicitor for Minnie Schwerdtfeger, Charles Schwerdfeger and Lee Casselman, the Executors their names and addresses and full particulars of their claims duly verified.

And further notice is given that immediately after the last mentioned date the said Executors intend to distribute the assets of said estate among the parties entitled thereto, having regard only to claims of which they then have notice, and that the Executors will not be liable for any part of the assets so distributed to any person notice of whose claim has not been received at the time of such distribution.

ARTHUR FLYNN,
Morrisburg, Ont.
Solicitor for Administratrix.
Dated Nov. 1st, 1924.
ec

WOOD'S PHOSPHODINE



The Great English Prescription. Tones and invigorates the whole nervous system, makes new Blood in old Veins. Used for *Nervous Debility, Mental and Brain Worry, Despondency, Loss of Energy, Palpitation of the Heart, Failing Memory.* Price $2 per box, 3 for $5. Sold by all druggists, or mailed in plain pkg. on receipt of price. *New pamphlet mailed free.* THE WOOD MEDICINE CO., TORONTO, ONT.

FACTORY FOR SALE

A good thriving cheese factory in the township of Williamsburg, county of Dundas, for sale.

Also a pair of sloop sleighs.

Apply, to
C. E. BECKSTEAD,
cp Williamsburg, R. R. No. 2

FOR SALE

About 5 bushels onions.

Also about 10 cords of cedar, dry.

Apply, JOHN DAIN.
bc

BARN TO RENT

A good barn and stable to rent—suitable for storing automobiles.

Apply to,
W. RIDD, Morrisburg.

COAL

STOVE and NUT COAL, $15.50 per ton delivered.

All coal screened and full weight guaranteed.

M. J. CASSELMAN.

tf

ECZEMA You are not experimenting when you use Dr. Chase's Ointment for Eczema and Skin Irritations. It relieves at once and gradually heals the skin. Sample box Dr. Chase's Ointment free if you mention this paper and send 2c. stamp for postage. 60c. a box; all dealers or Edmanson, Bates & Co., Limited Toronto



WE SELL AND RECOMMEND
Wampole's Extract of Cod Liver
The Best Tonic for Coughs, Colds, Influenza and Grippe

IT IS better than ordinary cough medicines, for it reaches the seat of the trouble, relieves the cough and supplies continual treatment to build up the system to withstand future attacks. A splendid blood and body-building tonic for both young and old who take it regularly.

Price - $1.00

D. T. Henderson
REXALL STORE
Morrisburg Ont

OUR CORRESPONDENTS

WILLIAMSBURG

Too late for last week.

Mr. and Mrs. Ross of Lancaster spent the week end at the home of Norval.

We were very sorry to hear of the accident of Mr. Willis Tupper.

Mrs. J. D. Beckstead Mrs. George Seekings and baby Catherine spent Monday with Misses Mary and Sadie Merkley.

Miss Nettie Hill and Mr. Tobin of Ottawa were visiting Mr. Trickey's a few days last week.

Mrs. Amber Miller and Strader McIntosh are visiting friends at Knowlton, Quebec.

Mr. and Mrs. R. B. Strader and family spent last Sunday with Jas. Robinson, at Elma.

Mr. and Mrs. J. F. Casselman, Mr. and Mrs. Eddie Whitteker and Mrs. Maggie McIntosh motored to Jefferson, Ohio, to visit Mr. and Mrs. Howard Redmond.

Mrs. Strader McIntosh and baby Betty are spending this week with their grandmother, Mrs. J. H. Merkley, N.Y.

Mr. and Mrs. Linden Shannette of Ottawa spent the week end at Mr. Peter McIntosh's.

Miss M. J. Robinson is spending the week with her niece Mrs. R. B. Strader.

Miss Florence McIntosh is visiting her sister, Mrs. (Dr.) Dickey of Newington.

Mr. and Mrs. Jno. Hanson and family spent last Sunday with Mr. and Mrs. E. P. Foster, Morrisburg. The many friends of Mrs. Foster are glad to hear of her recovery after her severe illness.

The Misses Pearle, Minnie and Dolly Smith of Morrisburg and Miss Mary McIntosh of Winchester Spgs. were Thanksgiving guests of Mr. and Mrs. Geo. Barkley.

Recent guests of Mr. and Mrs. Ed. Casselman were Mrs. Wm. Wells and daughter Bonnie and son Cael of Aultsville; Mr. and Mrs. Jas. Service and Mrs. Alva Service and Miss Dillabough ofCardinal.

Guests of Mr. and Mrs. Jas. D. Beckstead last Wednesday: Mrs. J. Clayton Payne and son Wilburn of Brinston and Mr. and Mrs. Edgar McIntosh.

Bertie Myers and his uncle, Harry Merkley of Ottawa were week end guests of the latter's sisters, Misses [illegible] and Sadie Merkley.

Mr. and Mrs. J. Price and little daughter Edna spent Thanksgiving at the home of Mr. Allan Garlough.

Miss Nina Empey of Morrisburg spent the week end with Mr. and Mrs. Ward Casselman.

Guests at the home of Mr. George Stata Sunday evening were Mr. and Mrs. J. Price and daughters, Hilda and Edna, Ida Garlough, Nina Empey and Mr. and Mrs. Ward Casselman.

NUDELL BUSH

Mr. A. Dafoe of the Lower Second passed through here on Friday.

Mr. R. Cook was a business caller in this section on Monday.

Mr. and Mrs. George Cramer were calling on friends at Hoasic on Wednesday.

Rev. and Mrs. Stewart of Aultsville called at Mr. George Cramer's Thursday.

Mrs. A. Henry and Miss Ethel called at Mr. W. McConnell's on Tuesday.

Mr. O. Lane of Third Concession passed through here on Thursday.

Mr. A. McMartin spent Tuesday evening with friends at Riverside.

AULTSVILLE

Miss Runions and brother of Osnabruck Centre were guests of Mr and Mrs. A. W. Stewart at the Parsonage on Wednesday.

Mr. and Mrs. Albert McManus, Mrs. Leslie and daughter Vera and Mr. Herbert McManus of Montreal were calling on friends here on Sunday.

The Concert held in Fraternity Hall on Tuesday evening November 18th, under the auspices of the Ladies Aid of the Methodist Church, was a decided success. The musical numbers were all well rendered and drew forth well merited applause.

Miss Muriel Stewart gave two readings, and had to respond to enchores. The play entitled "Those Husbands of Ours" was a laughable farce from start to finish and was given by eight members of the Aid. Hardly a man in town escaped the tongues of those busy housewives, and what they did not say about their own better half, was not in the catalogue.

The sale of useful and fancy articles and afternoon tea was held in the Sunday School room in the afternoon and the proceeds for the day and evening were about $115.

The Misses Bernice and Ileen Baker of Belleville spent the week end here with their grandparents, Mr. and Mrs. W. F. Baker. They were accompanied home on Monday by Mernie and Pauline Baker

Mr. Chas. Gould is visiting his grandfather, Mr. Chas. Gould Sr.

Miss Florence Weagant of Archer is the guest of her aunt, Mrs. C. S. Ault.

Mrs. Nellie Ault and son Gerald spent Monday in Ottawa.

Mr. Frank Markell has returned from his annual hunting trip with plenty of spoils of the chase.

Miss Sara Baker left on Thursday for Buffalo, N.Y., to accept a position.

GLEN BECKER

Miss Etta Bell Barkley of Waddington is spending some time with her uncle Mr. Willis Mattice.

Mrs. Thomas Casselman of Williamsburg spent the week end with Mrs. Dalton Saddlemire.

Mr. and Mrs. Chas. Watson called at Mr. Jacob Lane's, Boucks Hill, one day last week.

Miss Lila Saddlemire spent Wednesday of this week with Mrs. Frank Powell.

Callers at Mr. Willis Mattice's on Sunday last were: Mrs. Mary Saddlemire, Mrs. Merton Saddlemire and Master Keith, Mrs. Allen Beckstead and daughter Jean, Mrs. George Merkley and Mrs. Almeda Miller.

Mr. and Mrs. Howard Saddlemire and children spent Sunday last at Dundela visiting the latter's brother.

Quite a number from here attended the reception held at Mr. Neal Hunter's on Wednesday evening of last week for Mr. and Mrs. Herbert Casselman and all report a very enjoyable time.

Miss Lena Seeley spent Thursday evening with her friend, Miss Lila Saddlemire.

Any free citizen can do as he pleases except for such things as his conscience, his wife, his landlord, and his neighbors. Without any of these restrictions you can buy a jar of Williams' Camphorated Mustard Cream, for 35c. It's great for stiff neck, chest colds, and many similar ills. You won't be sorry you made this investment.

GRANTLEY

Rev. T. Shaver of Brinston conducted anniversary service on Sunday here while Rev. Bairn gave a lecture on Monday evening on his trip to England.

Mrs. Wm. Hart returned home after spending the past few days with her son at Montreal.

Miss Verna McLean was the week end guests of Miss Anna Perrault.

Miss Laura Simser of Chesterville and Miss Winnifred McElharn of Finch spent the week end with Miss Wilda Beckstead.

Mr. and Mrs. Elburn Carr spent Sunday with Mr. and Mrs. John Bogart, Chesterville.

Miss Orma Hutt of Maple Ridge and Miss I. Perrault of Fitzroy Harbor spent a few days with their cousin Miss Anna Perrault.

Mr. Mason Robinson spent the week end with friends at Brinston.

Mr. and Mrs. McElharn and daughter of Finch spent Sunday evening at Mr. Arthur Beckstead's.

S. S. NO. 9 1-2 and 15, MATILDA

Report for Sept. and Oct.

Class V—Wilbert Loucks 73 per cent.; Ida Merkley 68.

Class IV Sr.—Ada Whitteker 70. Martha Benton 64.

Class IV Jr.—Willie Deeks 61, Gladys Merkley 48.

Class III—Harvey Benton 51.

Class II—Uena Whitteker 67, Mabel Merkley 65, Lloyd Whitteker 64, Mac Strader 50.

Class I—Gwyneth Benton.

Pr. Class—Ray Merkley.

Enrollment 13. Average attendance 12.

B. ROY CASSELMAN, Teacher.

HONEY

Guaranteed pure honey for sale. New crop. Bring your own containers if you wish.

LEONARD W. BARKLEY.

3mp Morrisburg, Ont.

FOR SALE

Hard wood bush, either by bulk or acre. Apply to,

George Prunner, Madrid, N.Y., or Ernest Cassel, on the farm.

dp

WANTED

Local representative for large Montreal Mortgage Corporation. We have an unusual opportunity for the man who has the proper connection. Apply, President, room 54, 232 St. James St., Montreal.

4p

FOR SALE OR EXCHANGE

For good town property, 100 acre farm stock and implements, including crop. Owner can show net proceeds of over $5,000 for one year. Modern buildings throughout. Money to loan on farm property at a reduced rate of interest. Mortgages purchased and Debentures sold. Village and farm property for sale.—J. A. Riddell.

tf

At the Old Stand

Our Stock is quite complete. We GUARANTEE every bag of FLOUR we sell to be FIRST CLASS.

Flour has advanced 25 cents per bag the last few days. Our prices for next week are:—

Flour, per bag	4.75	Oil Cake Meal	2.70
Bran, per bag	1.65	Whole Oats	2.25
Middlings, per bag	2.00	Whole Corn	2.45
Low Grade Flour, per bag	2.25	Butter Salt	85c

Do not forget that Mash to make the hens lay, $3.50 per bag.

WE ARE SELLING A. W. BEACH'S CONCRETE TILE.

GIVE US YOUR ORDER

W. S. L. MERRILL & SONS

AT YOUR SERVICE MORRISBURG, ONTARIO

PHONES: Office 39; Residence 21J

CHIROPRACTIC SPINAL ADJUSTMENTS

Removes the cause of disease

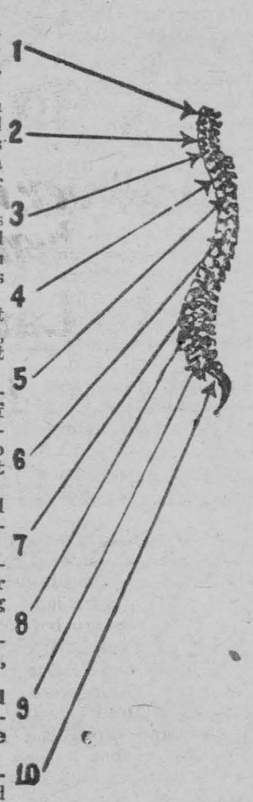

1. Slight subluxations at this point will cause so-called headaches, eye diseases, deafness, epilepsy, vertigo, insomnia, wry neck, facial paralysis, locomotor ataxia, etc.

2. A slight subluxation of a vertebra in this part of the spine is the cause of so-called throat trouble, neuralgia, pain in the shoulders and arms, goitre, nervous prostration, la grippe, dizziness, bleeding from nose, disorder of gums, catarrh, etc.

3. The arrow head marked No. 3 locates the part of the spine wherein subluxations will cause so-called bronchitis, felons, pain between the shoulder blades, rheumatism of the arms and shoulders, hay fever, writers' cramp, etc.

4. A vertebral subluxation at this point causes so-called nervousness, heart disease, asthma, pneumonia, tuberculosis, difficult breathing, other lung troubles, etc.

5. Stomach and liver troubles, enlargement of the spleen, pleurisy and a score of other troubles, so-called, are caused by subluxations in this part of the spine, sometimes so light as to remain unnoticed by others except the trained chiropractor.

6. Here we find the cause of so-called gall stones, dyspepsia of upper bowels, fevers, shingles, hiccoughs, worms, etc.

7. Bright's disease, diabetes, floating kidney, skin disease, boils, eruptions and other diseases, so-called, are caused by nerves being pinched in the spinal openings at this point.

8. Regulations of such troubles as so-called appendicitis, peritonitis, lumbago, etc., follow Chiropractic adjustments at this point.

9. Why have so-called constipation, rectal troubles, sciatica, etc., when Chiropractic adjustments at this part of the spine will remove the cause?

10. A slight slippage of one or both innominate bones will likewise produce so-called sciatica, together with many "diseases" of pelvis and lower extremities.

DR. J. S. PAXMAN, Chiropractor

Will be at Ouderkirk's Hotel, Morrisburg, Mondays. Wednesdays and Fridays from 9 to 11 a.m., commencing Monday Sept. 22nd, 1924. Cornwall Office, over L. H. Clark's Shoe Store. Phone 332.

Furniture Gifts

For Christmas

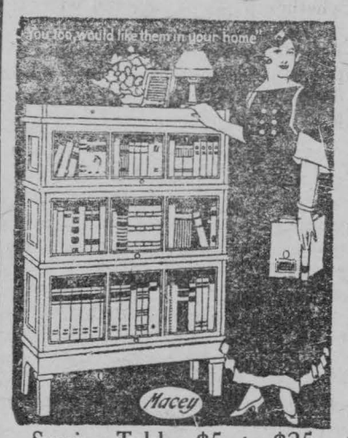

MAKE IT A FURNITURE CHRISTMAS

Nothing more suitable, acceptable or durable than a nice piece of Furniture for the home. Our stock was never more complete. A complete new, up-to-date stock of the latest novelties in Furniture. Goods purchased now, stored and delivered free when required. Smokers, $5.00 to $25.00. Ladies' Desks, $15 to $50. Card Tables $5 to $8. Windsor Chairs and Rockers $13.50 to $25. Library Tables $10 to $50. Upholstered Chairs and Rockers $10 to $25. Serving Trays and Mirrors $4 to $10. Dinner Wagons $25 to $50. Sewing Tables $5. to $25. $50. Upholstered Chairs and Rockers $10 to $50. Serving Dressers, Buffets, Extension Tables, Tapestry and Axminister Rugs, Congoleum Art Squares, Hearth Rugs and Runners, Victor Victrolas and Victor Records, Chesterfield Suites, Kitchen Cabinets, Children's High Chairs with porcelain Removable Trays, Doll Carriages, Boys' and Girls' Sleighs, Wagons, Rocking Horses, Bicycles, Kiddie Cars and Library Suites.

We invite you to call and see our immense stock of Christmas Novelties.

STORE OPEN EVENINGS

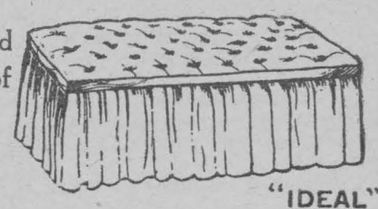

W. MARSH & SON

FUNERAL SERVICE, Phone 11 MORRISBURG, ONT.

"Headaches, Bilious Spells, Are Now All Gone"

Mrs. John Ireland, Nobleton, Ont., writes:



"I was a great sufferer from severe headaches and bilious spells. I tried a number of remedies without obtaining any benefit until I was advised to use Dr. Chase's Kidney-Liver Pills. These completely relieved me, and made me feel like a new person. I am very grateful to Dr. Chase's Medicines for what they have done for me, and you may use my letter for the benefit of others."

Dr. Chase's Kidney-Liver Pills

35 cts. a box of 35 pills, Edmanson, Bates & Co., Ltd., Toronto

Rich Red Firm

"VICTORIA" Salmon

LAPORTE-MARTIN LIMITED

ONE OF THE FAMOUS VICTORIA FAMILY



Y3

A flour that never varies

Your bread and cakes invariably will be light and of perfect texture—your pastry flaky and delicious—if you use

Quaker Flour

Always the Same-Always the Best

You can depend on Quaker Flour. It always bakes the same. Every milling is rigidly tested by being baked in our own bakeshop.

Every sack of Quaker Flour is guaranteed to give absolute satisfaction.

A product of The Quaker Mills, Peterborough and Saskatoon. 258

DISTRIBUTORS

Morrisburg, W. S. L. Merrill; Iroquois, Beach Milling Co.

YOUR NEXT SUIT

Come in and make your choice as to Style, Fit and WORKMANSHIP GUARANTEED

Frank Stewart, MERCHANT TAILOR

MORRISBURG, : : : ONT.

Soils and Crops

Address communications to Agronomist, 73 Adelaide St. West, Toronto

GIVE SPUDS AIR.

Dark brown or black areas in the centre of potatoes, commonly known as blackheart, may be the result of overheating of the potatoes in storage, but more often it is due to poor ventilation of the stored tubers. Potatoes to be kept for any length of time should be stored at rather low temperatures, 45 degrees Fahrenheit or less.

The black areas can be produced at will by experimenters in potatoes stored under various conditions and at different temperatures simply by regulating the air allowed to circulate about the tubers. Those experiments give a hint as to how to store potatoes for best, results.

It has been found, for example, that at low temperatures potatoes may be stored in deep piles for long periods, whereas at high temperatures it is necessary to avoid deep piling or else provide special ventilation. At temperatures below 40 degrees potatoes may be safely piled in bins or cellars to a depth of six feet without any other ventilation than that coming from the air overhead. Under these conditions potatoes will keep quite satisfactorily for six months or longer.

Tubers stored in deep piles should be watched in the spring when temperatures begin to go up, for exposure to temperatures of 45 to 50 degrees for ten days or two weeks after a long period of deep storage is likely to lead to considerable loss in the potatoes in the bottom three feet of the pile.

Where the storage place will have a temperature of 50 degrees or more, as is usually the case in most home cellars, it is unsafe to pile the tubers more than three feet deep if they are to be kept longer than three or four weeks.

Potatoes stored in out-of-door pits will sometimes show blackheart, due undoubtedly to insufficient ventilation of the pits. Outdoor pits are usually well ventilated, however, and in the case of small pits it is probably unnecessary to provide any special ventilation. Where large quantities of tubers are to be stored, special ventilation should be provided so that none of the tubers are more than six feet distant from an abundant supply of air.

Blackheart is sometimes a shipping problem as well as a storage problem, for potatoes that must be shipped long distances during cold weather may suffer from blackheart due to overheating of the car during transit. A too high temperature in the car may be as injurious as a freezing temperature.

The question often comes up as to whether potatoes affected with blackheart are fit for seed in the spring. Blackheart is not a disease, but a physiological trouble and therefore is not transmitted through the seed piece.

CUT CORN LOW.

In those sections of the country where the European corn borer has made its appearance it is recommended as a measure of control that the corn be cut close to the ground.

Investigation has shown that about 40 per cent. of borers are found in the lower two feet of the cornstalks at harvest time. Cutting the corn low destroys a large portion of the borers.

More borers are destroyed in corn cut with a corn binder than when cut by hand, because the binder cut closer to the ground. The cornstalks should either be fed or burned before the next season starts.

KILLING BEAN WEEVILS.

One of the hazards in growing beans is the bean weevil. After the beans are harvested and stored the weevil is likely to destroy everything in the bin.

The best method of control is to kill the weevil before it multiplies and does much damage. This can be done with carbon disulphide.

This is a liquid the fumes of which are heavier than air. A proved method of treating beans is to pour the liquid into shallow dishes, which are placed on top of the seeds to be fumigated. The seeds should be placed in an air-tight container, like a wooden or iron barrel.

It requires about five pounds of the carbon disulphide for each thousand cubic feet of space to be fumigated. After the dishes containing the carbon disulphide are placed in position the top of the receptacle should be covered with heavy blankets for about forty-eight hours.

The best results are obtained with this treatment when it is carried on at a temperature of 70 deg. F. The gas is explosive and ignites readily if fire is brought too close to it.

Paradichlorobenzene may be used in place of the sulphide with equally good results. The dose is about two tablespoonfuls of ten cubic feet of space.

POULTRY

Every poultry keeper is looking for ways of improving his flock and getting better returns from it. Here is a suggestion in this regard: Just go out into your poultry house and take a good look at your dry-mash hopper; see how much feeding surface it provides—that is, how many birds can eat at one time.

See if you really think that this hopper provides adequate feeding space for the number of birds you have in your flock. In about eight cases out of ten an inspection of the poultry-house equipment will show insufficient feeding surface.

Your dry-mash hopper should provide one foot of feeding surface for every five birds. If you have a small galvanized manufactured hopper, it may be necessary to add more of them. If you have homemade wooden hoppers, you may have to provide additional hopper space.

There is nothing you can do which will react more favorably upon your egg production right now than to be sure that the house in which your pullets are placed is equipped with hoppers large enough and with sufficient surface to meet their needs.

Possibly you can accomplish this purpose by leaving your equipment just as it is and placing a trough hopper on elevated legs in the centre of the pen, so arranged that the birds can eat from it on each side. This is an easy and simple way to increase the hopper-space problem. Just remember that the bird is nothing more or less than a machine which converts the food material into a finished product.

The quantity and quality of the finished product which we get depends upon ou rability to get raw materials from which the product is manufactured, and mash right now is the most essential raw material which we provide our birds.

DAIRY.

With the press of field work and the scarcity of labor on the dairy farm, there is danger of some of the work being poorly done. Milking the cows dry is one of the things that is likely to suffer. I know from experience that it is pretty hard after a long day in the field to come up at five o'clock and milk ten or twelve cows dry before supper-time.

I also know from experience that if the cows are not milked dry the percentage of fat in the milk will be low, due to the fact that the last part of the milk drawn from the udder is much richer in fat than the first. A number of times I have tested milk from the first of the milking and from the last, and have observed a variation of from two to nearly four per cent. in the fat content, the last portion of the milk drawn containing the highest percentage of cream.

Furthermore, cows not milked dry soon reduce the amount of milk excreted. To keep up the flow and to encourage the cows to milk their full time, all the milk must be drawn regularly. So incomplete milking shortens the milking period, redoces the fat and as a consequence robs the farmer of profits.

HOGS.

The following suggestions for the management of a herd of swine in which infectious aborition has broken out are based upon practical experience. By putting them into practice it is believed the disease may be brought under control in the shortest possible time.

1. Remove aborting sows at once from contact with other sows and gilts.

2. Collect and burn aborted pigs, afterbirths, and all contaminated feed and litter.

3. Find out whether the abortions were caused by aborition germs by having blood samples tested to detect evidence of the disease.

4. Consider the herd infected if any of the blood samples are found to react to the test for abortion.

5. Divide the non-reacting sows into as small groups as possible.

6. Disinfect the hog houses by thoroughly saturating the floor, walls, and troughs with a coal-tar disinfectant prepared and applied according to directions of the manufacturer of the product.

7. Sell for slaughter grade sows which abort as soon as their condition will permit, as such animals will scarcely pay for the trouble of treatment.

8. Postpone breeding sows that have aborted until they have passed at least two heat periods.

9. Keep a special boar for the aborting and infected sows. This of course is impractical except in large herds.

10. Provide a clean boar for all sows that show no evidence of infection.

11. Ask your veterinarian to secure vaccine from the College of Agriculture to vaccinate all open sows and gilts that have not aborted in order to prevent them from contracting the disease.

Fifty million bushels of corn are used annually to make cornstarch.



Luther Burbank, great plant wizard, is the inventor of a special type of potato, which has produced 29 tons to the acre on the farm of Frederick Rindge, in California, to whom Mr. Burbank is shown presenting a cup.

WE MOVED TO TOWN, BUT CAME BACK

BY ETHEL V. BROWN.

Twelve year ago, with but a handful of this world's goods and a love for the country, husband and I began life together on a rented farm. Between us we had two cows, three calves, a team of good horses and a set of harness, 18 hens, 25 shotes and enough corn to feed them out, and about $100 in cash, with which we furnished our home.

We were lucky in that we had only two rooms to furnish, but we were as happy as if we had lived in a mansion. We bought nothing expensive and only what we needed to make us comfortable. We had to go in debt for another team of horses and a set of harness, a wagon and our farming machinery. Husband had a new top buggy but it was not all paid for.

To-day we have a home of our own, fairly well improved, and four darling children. We rented the first four years, moving twice. We had fairly good crops. Then we moved to our own farm of 160 acres. But as there were no improvements whatever, we had to build. We built a small house with kitchen, pantry, a living-room, and one small bedroom, and a small verandah which we screened in. We dug a well and put up a windmill, built a shed barn with room for six horses, a hen house that would accommodate 100 hens or better, doing most all of the work ourselves. We also had to fence for pasture and hog lots.

The first few years we had good crops, which helped us to get on our feet, as the saying goes, but owing to poor health, four years ago we decided to rent our farm and move to town. We soon realized that we had not bettered ourselves any. In truth, we would have been better off if we had remained on the farm. So the following spring we moved back to the farm, and it seemed like going home to get back.

The renter had proved careless and indifferent to our interests, and the place had been farmed very poorly. The fences were down here and there. Two and three years before we had put out a small orchard of about 50 trees, but when we came back only about half of them were left. The renter had allowed the stock to run over them and break them off, and in one instance that we know of, had deliberately driven over an apple tree that stood fully four feet high, and broke it off—no excuse for not seeing it.

I never could understand why some renters take so little interest in a farm just because they do not own it. If they would only look far enough ahead, they would see that they were hurting themselves as well as the landowner. They wouldn't be compelled to hunt a new place every year.

Owing to the increase in our family we decided to enlarge the house the next year. We built on four rooms with three closets, and a nice large porch which we later screened in. We also built a new barn 32x40 feet and a garage, which made things much handier for us.

We always try to raise a good garden with something to sell. We milk several cows and, with our chickens, the income amounts to a neat little sum at the close of the year. I always aim to can enough fruit to run us through the winter, and as many vegetables as possible.

One thing we have learned from sad experience is that you can not expect to have any degree of success with hogs and chickens unless you have a good place to take care of them. You will lose enough in one year to pay for a hog house or hen house. You will get discouraged, too.

Another mistake too many farmers make is leaving such a small amount of available pasture land. We have only 25 acres of pasture and can not keep the amount of stock we would like to. We have to put out some of our stock every summer and it is getting very hard to find pasture. Many fields that are now broken would be worth far more in pasture, on account of being so rough.

There are a few disadvantages in the country that I would love to see remedied. The chief problem is that of our country schools. Too many are of the opinion that one can plow corn and milk cows without an education. Well, perhaps they can. Some one will say, "Why, look at so and so, he can hardly write his own name and see what he has done." Yes, he has succeeded, but that doesn't happen very often, and doesn't it stand to reason that if he had had the advantages of a good education he might have done still better?

Did you ever hear of the city man moving to the country to give his children better school advantages? No, indeed, and why not? Too many farmers take more interest in their hogs and cattle than they do in their children. Any kind of a school is good enough for Johnny to go to and learn his three "R's." Is there any wonder that he stops just as soon as the law will allow him to? For this reason we are planning to buy a home closer to town, where the children can at least drive to school in town and still be at home on the farm, which we all love. We have no desire to leave the farm and yet we want our children to have the advantages of a better school than our rural schools are.

Hope is a good breakfast, but it is a bad supper.



FROM AFRICA TO TORONTO VIA DUBLIN

A lion and a lioness destined for the Toronto Zoo emitted no roars of protest as they were placed with their travelling cases of oak and iron aboard a Dominion Express car at the Canadian Pacific Windsor Station, Montreal, recently. The male of the specie was born in South Africa about three years ago while the lioness first saw the light of day about the same time in the Royal Zoological Gardens, Dublin, Ireland, from whence they have both come, a present to the Toronto Parks Commission. The Toronto Parks Commission will shortly send a pair of deer to Dublin in reciprocation.

Home Education

"The Child's First School is the Family"—Froebel."

Consider the Child's Motive—By Florence Bascomb-Phillips

"Mama! Mama!" exclaimed both children together, "Junior threw the cat in the pond!"

"And she swimmed out," finished Little Brother, who had been as interested in the escapade as Junior until he saw that Sister was displeased. Then he was anxious to beat her telling their mother.

"How did it happen?" questioned Mother wearily, for she had to whip Junior for some misdemeanor almost every day, and it seemed a pity for he was such a jolly little lad.

"Why he just threw her right into the water," said Little Brother.

"On purpose, too," added Sister.

At this juncture Junior himself appeared, and Mother greeted him with a reproachful look as she said severely, "Junior, did you throw the cat in the pond?"

Junior hung his head and reddened, though the suspicion of a smile lurked around his mouth as he answered, "Yes," and then with a grimace at Sister and Brother, "Tattle- tales."

Mother pulled down the switch she kept handy and gave Junior a whipping, meanwhile telling him what a cruel boy he was to be so mean to his pet. Junior made as much fuss as possible over the whipping and at the end of it readily agreed not to throw the cat in the pond again.

Later I asked Junior why he threw the cat into the pond and he answered confidentially, "To see if she could swim. I didn't know whether cats could swim or not, but they can!" triumphantly.

It was all clear to me them. This child had thrown his cat into the pond for a purpose, and the purpose was right even if the method was questionable. He had performed an experiment in natural history. Of course he didn't want to throw the cat into the pond again for he had ascertained what he desired to know. So that whipping was wholly unnecessary. How much better, I thought, it would have been for his mother to have taken the time to question his with regard to his action, and, having learned it was prompted by his interest in natural history, to have promised him a book from which he could learn such things without having to make his pets uncomfortable—and then to have remembered her promise.

Parents should seek to develop the natural bent of a child's mind when it takes a legitimate course. Usually, if we can spare time to go to the bottom of things, we shall find that it is not meanness which prompts the child's naughtiness, but some undeveloped talent struggling for expression. If repression of desires is as disastrous as some psychologists would have us think, surely many a child grows up greatly handicapped by unnecessarily repressed desires. True, the talent responsible for certain acts may seem far removed from the crude, childish attempt at expression, but patience and tact can usually discover the talent, and parental guidance can develop it along constructive lines.

THE CHILDREN'S HOUR

THE DRAGON AND THE SEVEN BLUE MAIDENS.

"Topsy!" said Boodles meditatively. "If you were just as big as my thumb, I know where there is a great fierce dragon who would carry you off to his cave, and then I'd be St. George in golden armor, and come and rescue you!"

"Nonsense!" said his matter-of-fact sister. "Dragons were all killed off hundreds of years ago. What stories you do make up, Boodles!"

"'Tisn't stories!" said Boodles. "I do know where there's a monstrous dragon! At least he would be monstrous if only we were small enough! He's got a long scaly body and four legs with claws and a long, twisty, scaly tail!"

"Oh, Boodles!" joined in Popsi, always agog for adventure. "Do tell me where he is! Can't we go and find him?"

"Well," said Boodles. "We shall have to make ourselves very, very small, and crawl on our hands and knees through the tangly grass till we come to the river, and then perhaps we'll see him looking out of his cave!"

"Come on, Topsy!" iried Popsi. "Do let's go and see!"

Topsy, though she did not believe in fairy tales, was curious enough to join in the expedition, and away they all went, down through the orchard and over the meadow to the marshy lands by the river.

What a tangle of grass and reeds and thistles they had to crawl through! The feathery wild parsley grew so tall that it made a white lacework over their heads. In the reeds a warbler was trilling away to his little wife on her nest, while on a bush nearby a chaffinch was singing over and over again his descending run of notes, rounding them off each time with a queer, up-and-down "Squee-shu!" whiih sounded as if he were very well pleased with his performance.

Suddenly, as they crept on, a glint of blue light flashed out of the willow tree, scored its way from right to left, and vanished down the river.

"Oh!" gasped Popsi and Boodles.

"Oh!" cried Topsy. "It must have been a kingfisher! Let's see if we can find his nest!"

"What sort of a nest does a kingfisher make?" asked Boodles.

"I know!" said Popsi. "Spring was telling me last time I saw her. If it can't find a nice hole ready-made it digs one itself in the river bank—ever so far in, so that you can't reach the eggs however much you stretch!"

"And then," continued Topsy, "it makes the most uncomfortable nest you can imagine! No cosy little home lined with feathers, but a horrid mass of fish bones—and bones it has already swallowed too! It rolls them up in its inside and then spits them up, and then sits on them to shape the nest!"

"Well, never mind the kingfisher!" said Popsi. "Do let's get on and find the dragon!"

"He lives over here," said Boodles, leading them through the reeds to a shallow pool that lay back from the river. Then round a corner, suddenly, they came upon a little scene that made them all stop and hold their breath.

Over the dark pool of the backwater a low branch hung out from the bank. And on the branch were sitting, just as you see them in the picture, seven wee birds! Seven small round bodies, seven big heads and seven long, strong beaks, and each one clad in the brightest of bright blue frocks. All in a row they sat, like good little girls at school.

"Why!" gasped Boodles, who must always make up stories about everything he sees. "Those are the seven captive maidens—and there is the dragon who captured them! Look, Topsy, do you see?"

Popsi and Topsy crept down till they could see where Boodles was pointing. And to be sure—it was just as he said!

On the shore at the edge of the shallow water was a gruesome dragon indeed! He had a long, golden-brown body with an orange breast spotted with black, a great head with protruding eyes and enormous mouth, four crooked legs with claws, and a twisty, scaly tail which quavered to and fro!

"Why!" said Topsy. "It's just a newt! And newts don't eat little blue kingfishers—they eat tadpoles."

"I tell you it's a dragon—" began Boodles, "if you can only think yourself small enough——"

But Popsi didn't care whether it was a newt or a dragon—or what anything was called. To her it was just one more thing to play with, and away she went to try and catch it.

"Come back, Popsi! You can't cross there!" cried Topsy.

But it was too late to stop her. Crash into an unseen puddle she went—off scuttled the dragon, and away flew the seven little kingfishers. And a muddy, bedraggled little girl was pulled back out of the reeds and taken off home to change.

But the chaffinch, who had been watching all the time, just went on singing—"What a funny thing o-squee-chu! What a funny thing o-squee-chu!" And he flew after them calling again and again the same little refrain, so that to this day Popsi never hears him without thinking of the dragon and the seven blue maidens and her tumble in the muddy backwater.

Effect of Silage on the Lamb Crop.

Silage has never been regarded in a very favorable light for the feeding of breeding ewes during the winter season. An experiment conducted at the Lethbridge, Alberta, Experimental Station during two recent winters, goes to show that better uses can be made of this food, excellent as it is for cattle. Although the ewes were fed the silage for only two weeks before the lambs were born, some ill effects of the use of this feed were shown. The lambs from the silage fed lot, according to the report of the Superintendent of the Station, were weak at birth and were very slow to get on their feet, in fact assistance had to be given most of them in suckling during the first twenty-four hours, while lambs from the portion of the flock that received alfalfa hay as a principal diet, and no ensilage, were able to look after themselves from the beginning. One lot of the ewes received only alfalfa hay, while the others received a portion of silage along with the alfalfa. The silage used was made from sunflowers. Concluding his report on this experiment, the Superintendent pronounces ensilage as of at least doubtful value for ewes before lambing time, but after that period it is a useful feed as its succulent nature increases the milk flow.

A variety of green feed is appreciated by the birds. I find they like mangels better when used every second or third day. Other days the green feed can consist of cabbages, cull vegetables or sprouted oats. A fork of clover or alfalfa hay in each laying section helps to keep the hens interested in life on dark cloudy days. They will clean up the leaves and the tough stems remain to be added to the litter.—G.

RED ROSE TEA "is good tea"

and extra good is the ORANGE PEKOE QUALITY

T-8

Surnames and Their Origin

MORAN

Variations—O'Moran, Morrin, MacMorran.

Racial Origin—Irish and Scottish.

Source—Given Names.

There are two sources to the family names in this group, both of them Gaelic. Strictly speaking, the family name of MacMorran does not belong in the same group with the others, but as the spellings are so similar they are likely to become confused, and undoubtedly have done so many times in the past.

The name MacMorran is Scottish, and is borne by a branch of the Clan Mackinnon. The Hghland designation of the sept is the "Chlann Mhoirein," distinguishing it as the descendants of a chieftain named "Moghron," a name which translated literally means "slave of the seal."

The names Moran, O'Moran and Morrin are Irish, and are of entirely different derivation. The correct rendering of all three of these names in the Irish language, so near as English letters can indicate it, is "Ua-Morain," or "O'Marain." The "Ua" or "o" signifies "descendants" and "Morain" is the possessive case of the given name "Moran," a tranlation of which would be "a multitude."

The thoughts embodied in the original meaning of many of these Celtic given names are no more difficult of comprehension than those which mark the ancient Teutonic or even the Hebrew names. It is no more strange that ancient Gothic parents should have named a child "Multitude" than that ancient Gothic parents should have named theirs "Resolute Helmet," which is the meaning of the name William. There was, of course, a poetic or romantic significance in the origin of all given names, in that dawn of human history when men, not having names ready made for them as today, had to invent them.

OGDEN.

Variations — Hogg, Hogue, Hogarth, Hogshaw, Hogman, Hoggart.

Racial Origin—Middle English.

Source—An animal.

Ogden and the foregoing variations of this family name developed probably through several different processes, but in all cases from the same source, the name of an animal, which unfortunately has a savory name with us to-day only when we think of it in connection with eating, namely, the hog.

But if proof were necessary to establish that this ancient friend of man held an honored position in the language of the middle ages, it would be only necessary to call attention to the great number of family names which have developed from him. Indeed King Richard III. was widely and willingly known as "Richard le Hog," and there's many a family among the nobility of Europe which proudly bears the boar upon its crest. A boar, of course, is nothing but a hog, and though in modern times it has taken on the meaning of "wild hog," no such distinction was made in the olden days.

Ogden was originally spelled "de le Hogedene." The "dene" of those days was a sheltered depression in the woods. The modern word is "den."

Hoggart, and in some cases Hogarth comes from "le Hogeherde," "the herder of hogs"; though in other cases Hogarth traces back to "de la Hoge-Garth," the word "garth" being the progenitor of the modern word "yard," through a usual changing of the "g" to "y," and the "th," which was then pronounced "t," to a "d."

A "schaw' was very similar to a "dene." Hence Hogshaw. The variations Hogg and Hogue undoubtedly developed from the use of a picture of the animal by a merchant or inn-keeper on the sign before his place of business.

When the bright side is out it not only looks well but reflects the sunshine.

He has not learned the lesson of life who does not every day surmount a fear.—Emerson.



We have spent millions that you may go to—

California in comfort

new—

—steel equipment
—double track
—rock ballast
—powerful locomotives
—4 daily California trains, including the exclusively first-class California Limited.
—Fred Harvey meals
Through Pullmans via Grand Canyon National Park
—open all the year

details

F. T. Hendry, Gen. Agent
Santa Fe Ry.
404 Free Press Bldg., Detroit, Mich.
Phone: Main 6842

If it is not in a Bottle it is not Bovril

BENSON'S PREPARED CORN

A Friend of the Family



The CORN STARCH that for sixty-five years has faithfully responded to every demand of the housewife.

Write for the EDWARDSBURG Recipe Book

THE CANADA STARCH CO., LIMITED
MONTREAL

Makers also of Edwardsburg Silver Gloss Starch BP-8

To Sheila Playing Haydn.

Oh, when thy fingers touch the notes, I think
The deer go stepping to the brook to drink;
Beneath the level beech leaves low I peer,
And see again, branch-horned, the crested deer,
The thin-legged doe, the fawn in that green light
On tip-toe following them out of sight.

Most deft adored, thy nimble fingers make
A thousand pictures in my mind awake,
For no young thing of beast or bird or tree
I've seen, but I have seemed to look on thee,
And at thy sound I go remembering
About the woods of every vanished spring.

—Sylvia Lynd.

A Noah's Ark Island.

What may be described as a Noah's Ark island is now under the protection of the U.S. Government in Gatun Lake, Panama Canal.

The island, which is officially called Barro, Colorado Island, was formed when the Chagres River was dammed to form Gatun Lake. All forms of animal life gathered on its high ground to escape the rising waters.

It abounds with ant-eaters, sloths, armadillos, peccaries, tapirs, agoutis, and other animals.

Many scientists are quartered there for research work. The island is six square miles in extent, and is only two miles from the Panama Canal.

THANKFUL MOTHERS

Once a mother has used Baby's Own Tablets for her little one she would use nothing else. The Tablets give such results that the mother has nothing but words of praise and thankfulness for them. Among the thousands of mothers throughout Canada who praise the Tablets is Mrs. David A. Anderson, New Glasgow, N.S., who writes:—"I have used Baby's Own Tablets for my children and from my experience I would not be without them. I would urge every other mother to keep a box of the Tablets in the house." The Tablets are a mild but thorough laxative which regulate the bowels and sweeten the stomach; drive out constipation and indigestion; break up colds and simple fevers and make teething easy. They are sold by medicine dealers, or by mail at 25c. a box from The Dr. Williams' Medicine Co., Brockville, Ont.

Cross the Atlantic on the "Paris."

"The liner, she's a lady," wrote Kipling, and he must have had in mind this namesake of the world's enchanting capital, the "Paris." At first sight of this thoroughbred of the seas, the grace of her design impresses you even more than the immensity of her proportions.

The "Paris" is French in every line and detail. The furnishings, the cuisine, the conveniences, the comfort, the atmosphere of culture and luxury are essentially French. When you walk up the gang-plank you are in France! You enjoy six days of your visit to France before you ever set foot on her soil.

Famous Parisian decorators have made the cabins de luxe as fascinating as the rooms of any great chateau.

In the magnificent dining salon one recognizes the same Old World courtesies that make dining so delightful in famous Parisian cafes and hotels, and the same masterpieces of culinary art are offered for the traveller's enjoyment.

The kitchens of the "Paris" are a marvel—ranges of polished steel and gleaming nickel—long rows of steam serving tables—devices for timeing the cooking of delicacies—white-clad chefs who take pride in their work of converting raw material into tempting dishes.

On the "Paris" children have the happiest of voyages. Governesses who speak both English and French take entire charge. They teach French, organize games and supervise the children at mealtime. Plenty of toys and a Punch and Judy show every day! So entertaining is it that the grown-ups love to visit this happy haven and join in the merriment of the fortunate little folk.

The gymnasium is equipped with every contrivance for the maintenance of physical condition. The promenade deck and the sundeck afford opportunity for healthful exercise. The fresh ocean air gives zest to the morning walk, and you may play deck tennis, shuffleboard, golf, or a variety of other sports.

You do not need to wait until you reach Paris to enjoy the novelty of the Boulevard meal—on the cafe terrace, with its flowers and shrubs and tiny tables, you may sip luxuriously, while looking out over an ivory-crested, jade-hued sea.

For the evening there is the music of a famous orchestra for dancing in the Grand Salon; concert programmes and often the impromptu appearances of internationally known artists.

The Anglo-Saxon visitor acquires something of the French capacity for enjoyment, for the care-free laughter that makes one young again; this remains an unforgetable inspiration.

One of the French Line offices is situated at 51 Adelaide Street West, Toronto, where information is promptly supplied.

Minard's Liniment for Rheumatism.

A GRATEFUL LETTER

From a Lady Made Well by Dr. Williams' Pink Pills.

"I wish from my heart I could persuade every person who is run down in health to give Dr. Williams' Pink Pills a trial." Thus writes Mrs. Louie Mitchell, Oak Point, Man., who further says:—"About a year ago I was a weak woman, suffering from a run down system and impoverished blood. Any little exertion would cause my legs to tremble and my heart to throb violently. I could not sweep a room or walk fifty feet without being exhausted. Then I began taking Dr. Williams' Pink Pills and after taking only 6 boxes I am as well and strong as ever. I can walk and run without stopping every few seconds gasping for breath as previously. Dr. Williams' Pink Pills will be my standby in the future if ever my blood needs building up again, and I shall always find pleasure in recommending them to anyone needing a tonic."

There are many troubles due to weak, watery blood which can easily be overcome by a fair use of Dr. Williams' Pink Pills. The sole mission of this medicine is to enrich and purify the blood and when that is done all the varied symptoms of anaemia disappear, and good health returns. You can get these pills through any dealer in medicine or by mail at 50 cents a box by writing The Dr. Williams' Medicine Co., Brockville, Ont.

Writing With a "Hill"!

How many people would associate the word "pencil" with a peak or a headland?

The word is derived from the nature of the districts where slate is quarried, for the earliest pencils on record were made from slate. The word "pen" denotes a headland on the coast, or a peak in the country, and it is from these old rock formations that the material is quarried. In this way we find such names as Penrith, Penmaenmawr, the Pennines, and Penzance, all of which have at one time or another been actively associated with the slate industry.

In the manufacture of the modern "lead" pencils, the plumbago from which the writing portion is made is also quarried in these regions.

The Magic Name.

I heard the wind go crying through the grass
And making little sounds like any child;
The yellow leaves would hardly let me pass
Until I told them why I walked and smiled.

And when I spoke your name to them, the wind
Broke into laughter as a child who stands
And sees a butterfly, while far behind
The yellow leaves were clapping tiny hands.

—Herbert S. Gorman.

From the uneducated sometimes come expressions so graphically descriptive that no one could improve on them. An old colored carpenter who was consulted about the design of a proposed verandah modestly remarked, "If I was you, sah, I wouldn't have none o' dese yer ornamental dripperies." Could you have a better description of the pendent horrors that disfigured suburban cottages fifty years ago?

Fascinating lectures



Interesting talks on the swift-moving progress of science and the arts are sent into the air nightly from radio stations by world-famous authorities. As a means of keeping posted on the progress of mankind, radio is unequalled. For reception so clear that you seem to be in the room with the lecturer use a

MARCONIPHONE

Radio Receiver.

Write for descriptive booklet PD

THE MARCONI WIRELESS TELEGRAPH CO. OF CANADA LIMITED MONTREAL



Touching Wood.

Many people, after they have boasted of their good luck, proceed to "touch wood." So did our remote ancestors, the tree worshippers.

An authority on such matters wrote: "The remarkable similarity in customs all over Europe points to the conclusion that tree-worship was an important element in the early religion of mankind, especially of the Arvan stock, and the singular uniformity of rites and ceremonies which can easily be shown to exist in widely separated countries warrants us in believing they cannot have changed much from very remote ages; and that the practices continued down to a very recent period—some even among ourselves—were substantially identical with the rites and ceremonies observed by Egyptians, Etruscans, Greeks, and Romans." The primitive belief was that spirits resided in trees. Without this basic idea being entirely lost, there came the period of the Sacred Groves and the Druids' Oaks, and then the dedication of certain sorts of trees to the earliest and simplest form of superstition.

We touch wood to call the attention of the tree spirit to the fact that we recognize his influence in the good luck of which we boast, and in order that he may not feel slighted and change our good fortune into bad; at least, that is why our ancestors touched wood.



Craps.

"Does your brother go in strongly for games at college?"

"Yes, too strong. Father had to cut down his allowance."

When ordering goods by mail send a Dominion Express Money Order.

His Favorite Piece.

The great musician had been entertaining his guests, and as he rose from the piano a bushing youth approached him.

"What a wonderful piece of music!" he exclaimed. "Will you tell me the name of it, please"

"It was an improvisation," replied the musician.

"Ah, of course!" said the youth. "An old favorite of mine, but for the moment I had forgotten its name."

In buying houses and taking a wife, shut your eyes and commend yourself to God.—Italian Proverb.

STORM SASH

Absolutely Clear Pine
With Four Lights
$1.75 Each
Bottom Rail Vents, 25c extra. All made to your order.
No Glass included.
Thousands of French Doors in stock in all woods.
PANNILL DOOR CO., Ltd.
131 Front Street East
Main 0623 TORONTO, ONT.

TOILET FIXTURES FOR SALE

Bowls, tanks, wash-basins, also heating equipment, including piping coils, 125 h.p. tube boiler, used lighting equipment, such as conduits, switch boxes, etc., all in building being altered at 73 Adelaide Street West. This material must be sold at once. Real Estates Corporation, Limited, Top Floor, 73 Adelaide St. West, Toronto. Telephone Elgin 3101.

BEECHAM'S PILLS Safest and best family medicine

The Family Medicine Chest

The best remedy for pains, sores, cuts, bruises, sprains.

MINARD'S "KING OF PAIN" LINIMENT

Thin People

Thin, nervous, underweight people take on healthy flesh and grow sturdy and ambitious when Bitro-Phosphate as guaranteed by druggists is taken a few weeks. Price $1 per pkge. Arrow Chemical Co., 25 Front St. East, Toronto, Ont.

Eat Again Like a Hungry Boy



You can remember when you were a boy how eagerly you waited for meal time to come and how you enjoyed the good things your mother set before you. You were young and strong then and your digestive organs were functioning properly.

But since then you have overworked your digestive organs and now you may be on the highroad to becoming a confirmed dyspeptic. You can quickly eliminate your trouble, tone up the digestive and eliminative organs, and bring back the lost appetite of boyhood.

Over 100,000 people have testified in writing that TANLAC has relieved them of stomach trouble and kindred ailments.

TANLAC

The World's Best Tonic
At All Good Drug Stores
Over 40 Million Bottles Sold
Take Tanlac Vegetable Pills for Constipation

Wonderful George!

They were on their honeymoon and she regarded him as the most wonderful being in the whole world.

They strolled along the seashore. Suddenly he stopped and in a fine poetic frenzy declaimed: "Roll on thou mighty ocean, roll!"

"Oh, look, George!" she cried in ecstasy. "It's doing it."

Minard's Liniment Relieves Pain.

Scotland Yard possesses the most up-to-date photographic department for police work in the world; it includes scores of thousands of portraits of known "crooks."

Classified Advertisements

MONEY TO LOAN.

FARM LOANS MADE. AGENTS wanted. Reynolds, 77 Victoria St., Toronto.

Try MURINE FOR YOUR EYES Wholesome Cleansing Refreshing



Cuticura Quickly Heals Eczemas and Rashes

In the treatment of all skin troubles bathe freely with Cuticura Soap and hot water. Dry gently and apply Cuticura Ointment.

Sample Each Free by Mail. Address Canadian Depot: "Cuticura, P. O. Box 2616, Montreal." Price, Soap 25c. Ointment 25 and 50c. Talcum 25c.
Try our new Shaving Stick.

DOCTOR ADVISED AN OPERATION

Read Alberta Woman's Experience with Lydia E. Pinkham's Vegetable Compound

Provost, Alberta.—"Perhaps you will remember sending me one of your books a year ago. I was in a bad condition and would suffer awful pains at times and could not do anything. The doctor said I could not have children unless I went under an operation. I read testimonials of Lydia E. Pinkham's Vegetable Compound in the papers and a friend recommended me to take it. After taking three bottles I became much better and now I have a bonny baby girl four months old. I do my housework and help a little with the chores. I recommend the Vegetable Compound to my friends and am willing for you to use this testimonial letter."—Mrs. A. A. ADAMS, Box 54, Provost, Alberta.

Pains in Left Side

Lachine, Quebec.—"I took Lydia E. Pinkham's Vegetable Compound because I suffered with pains in my left side and back and with weakness and other troubles women so often have. I was this way about six months. I saw the Vegetable Compound advertised in the 'Montreal Standard,' and I have taken four bottles of it. I was a very sick woman and I feel so much better I would not be without it. I also use Lydia E. Pinkham's Sanative Wash. I recommend the medicines to my friends and I am willing for you to use my letter as a testimonial."—MRS. M. W. ROSE, 580 Notre Dame St., Lachine, Quebec.

LOCAL AND GENERAL

Automobile Bumpers renickelled

MORASH FOUNDRY

Mr. Harry Owen of Toronto spent a few days with Mr. and Mrs. Ham. Beckstead.

Mrs. F. Fentiman spent the week-end in Ottawa.

Get your Xmas Gifts at the Needle Craft Shop on Victoria Street. ac

Wereley—Bouck— On November 6th, 1924, at Morrisburg, by the Rev. McKenzie, Miss Blanche Bouck to Mr. Charles W. Wereley.

Rev. Edward G. Fox, who was born 79 years ago near Winchester, died in Toronto last Saturday.

AUTUMN SALE—All prices reduced; bargains in many lines. Terms cash.—J. L. Casselman.

Those having donations for the Methodist Mission Circle, in Fancy Work or Aprons, kindly leave at Mrs. Marsh's or Mrs. Lawson's before Tuesday, November 25th.

The Iroquois branch of the United Farmers' Co-operative Company, Limited is being closed and hereafter the business will be handled from the Morrisburg office.

Mirrors take the conceit out of sensible people, and add to the conceit of the foolish. Williams' Camphorated Mustard Cream takes the soreness out of a stiff neck. It will relieve congested chest. Now is the time of year to see that a jar of this excellent remedy is in the house. Your druggist has it at 35c a jar.

The friends of Miss Isabella Woodland, nurse-in-training, Rideau Hospital, Ottawa, will be pleased to learn that she is recovering favorably from an operation for appendicitis, performed on Wednesday of last week.

The death of Mrs. Almeon Wickware occurred at Kemptville on Monday 17th November in her 68th year. The late Mrs. Wickware, whose maiden name was Mirima Beach, was at one time a resident of Winchester.

With complete returns from all but four ridings in the possession of the provincial government, the result of the liquor plebicite in Ontario on October 23rd shows a majoriy of 36,682 in favor of a continuance of the Ontario Temperance Act, out of a total vote of 1,134,016. The figures are: For the O.T.A. 585,349; for government control, 548,667.

The thirteenth of the month is certainly a very unlucky day for Peter Smith. He was sworn in as provincial treasurer on November 13th, 1919, and he also entered the Portsmouth penitentiary to serve a three-year term on November 13th, 1924.

Mrs. Harry Armstrong will receive pupils in voice production and singing at her home, cor. First St. and Gravel Road, Morrisburg. bp

The proposal to tax the auto by an imposition of a "gas" tax of so much per gallon strikes everybody as a "fair proposition." In that way the big trucks who should pay the heaviest tax are reached in the best way, and small users pay in proportion to the use they make of the public highway. Forty States in the U.S. now have a gasoline tax per gallon as also has Quebec.

We are clearing our Men's Overcoats,, $25.00 to $27.00, at $20.00. Come early and make your selection. —J. L. Casselman. bc

James Mitchell, a farmer living in Elizabethtown, close to Brockville, demonstrated the fertility of the soil upon his farm by recently harvesting a matured crop of cabbages, the third crop to be taken from the same land this season.

Another Ford ship, the Oneida, passed down the St. Lawrence River on Friday of last week bound for Montreal where she will take on Ford motors and parts for South American countries.

The American answer to the last Canadian note in relation to the engineering instructions of the Joint Commission charged with making an investigation of the proposed Great Lakes-St. Lawrence ship canal, will shortly be turned over to the British Embassy at Washington for transmission to Ottawa, it became known this week. The contents of the American note are being withheld, out of deference to the Dominion Government, but full publicity to the diplomatic exchange will doubtless later be authorized because of the ardent desire of the Coolidge Administration to speed up the St. Lawrence waterway. As a result of dissatisfaction in the West with the lack of apparent progress this Government is understood to be prepared to make some concessions to the Canadian viewpoint which will not impair any rights that United States may have.

Men's and Boys' heavy lumbermen's rubbers at wholesale prices. All models.—J. L. Casselman.

Born—November 14th, to Mr. and Mrs. Charlie M. Smith, a son—Steward Stanley.

Don't forget the Bazaar and Supper in the Methodist Assembly rooms on Thursday, November 27, from 5.30 until all are served. Admission 35 cents. ac

Mrs. W. Dickson of Montreal spent a few days in town last week the guest of Mrs. S. F. Woodland.

Mrs. J. W. Allison and Mrs. Burt spent a few days in Toronto this week.

Miss Florence Cook, Strader's Hill, spent the week end with her cousin, Mrs. J. C. Fetterly.

Died—At Mariatown, Thursday, November 20th, 1924, Oscar Castleman, in his 79th year. The funeral service will be conducted at his late residence, Saturday, November 22, at 2 p.m.. Interment in Mount Pleasant cemetery.

A meeting of the Morrisburg Athletic Association will be held in the Agricultural Office Saturday, Nov. 22nd, at 8 p.m.—F. H. Broder, Sec.

Bringing up Father comes to the Music Hall, Morrisburg, next Thursday evening, November 27th. A company of thirty singing and dancing Comedians. This company is playing in Montreal and comes direct to Morrisburg, then Brockville and Cobourg. The largest place they play in is New York City, and the smallest is Morrisburg. thus giving our theatre-goers a city show right at their doors and at reduced prices. Gallery and Opera Chairs $1.10. All other seats 80c. Children under 12 years 55c. These prices include the War Tax. Seats ordered by phone held until 8 o'clock night of performance.

Last week the Provincial Department of Game and Fisheries planted a bushel of wild rice seed in local waters. This seed is very expensive and the thanks of the local Fish and Game Club is due Mr. Baker, Cornwall, for his co-operation in this matter. Wild rice is the most attractive food for wild ducks.

The Carter Scholarship to the three highest candidates on not more than ten papers of the 1924 annual Upper School examinations have been awarded as follows in Leeds and Grenville counties: first R. E. Rourke, Brockville, $100, second Albert E. Robinson, Kemptville, $60, third, Agnes H. Johnston, Kemptville, $40.

The steamer Rockferry, of the George Hall fleet has arrived at Ogdensburg to go into winter quarters at the St. Lawrence Marine railway. The vessel is the third of the line to be laid up this season.

After being lost in the woods back of Northfield on the Algoma Central Railway from Monday morning until Wednesday morning, without food or matches to light a fire, in one of the worst storms this season, L. J. Walters, linotype operator, turned up at William Calvert's cottage at Island Lake.

Urging that the government announce legislation to prohibit the sale of canned heat in Ontario, a deputation of women, composed of members of the Women's Educational Federation, waited on Hon. W. F. Nickle this week and pointed out that the fuel was being taken as an intoxicant. They asked that similar restrictions be placed on its sale as in case of extracts sold at present.

Another lot of 20 motor cars is to be auctioned off by the Provincial Government at the Provincial Police garage, St. Alban St. and Surrey Place, Toronto, on Tuesday afternoon. All of the cars have been seized by the police for carrying liquor.

Mr. Wm. Pollock, native of Lancaster, 75 years of age, Reeve of Cornwall, died at the home of Alexander McCracken, Cornwall, November 15th. Mr. Pallock had served the ratepayers of Cornwall in every capacity from Councillor to Mayor. For 20 years he was license inspector for the County of Stormont; a member of the Board of Governors of the Cornwall General Hospital and member of the Cornwall volunteer fire brigade, years ago.. The funeral took place on Tuesday afternoon to Woodland cemetery.

150 Men's and Boys' Suits in gray and brown, at cost.—J. L. Casselman. bc

The annual meeting of the children's Aid Society of Stormont, Dundas and Glengarry, was held n the Library at the Counties' Buildings, Cornwall, Friday night last. The attendance was small. The chair was occupied by the president, W. A. Craig. After the reading of the minutes of the last annual meeting by the secretary, J. R. Simpson, the president called on T. W. Ault, local superintendent, to read his annual report.

With nearly a thousand delegates in attendance the annual convention of the Ontario Liberal-Conservative Association was held in Toronto this week with J. R. MacNicol, its President in the chair. Reports from the Secretary and Treasurer were received, and an outstanding feature of the meeting was an address by Right Hon. Arthur Meighen. The Conservative leader spoke briefly on the National Policy, and the progress which he found Conservatism was making in Canada. He believed that Canadians everywhere were beginning to discover that the departure from the protectionist policy was jeopardizing Canada's business life and that the only safe road to follow was that of the National Policy of Sir John A. Macdonald.



Sold in Morrisburg by

Orrin W. Duprau

Holmes & Swayne

Following up the announcement recently regarding our taking over Tindal's Garage, we wish to tell the Public something of our intentions:

1st—WE WILL MAINTAIN A HEATED GARAGE for storage and repair purposes.

2nd—A MACHINE SHOP FOR GENERAL MACHINERY REPAIRS.

3rd—A PLUMBING and HEATING SHOP, capable of handling all the requirements of the community in these lines.

Our terms will be as reasonable as possible. Come in and get acquainted with our new location on Church St., adjacent to Morash Foundry, formerly Tindal's Garage.

TELEPHONE 69

A Mistaken Idea

It is a mistaken idea that Glasses may be worn "too soon." If the eyes are in condition that demands assistance, the sooner that assistance is given the better it is for the eyes. If a limb is broken, you do not think of allowing it to remain for weeks and years without having it set. So it is with the eyes. Glasses should be worn, if needed, at the first signs of strain or discomfort. "A stitch in time saves nine."

I specialize in Eye Examination and give you complete ocular service with no divided responsibility.

'Phone 18 for appointment.

J. MILES WHITTEKER

Optometrist

MORRISBURG, 'Phone 18



Betty Brown

Old Style-Home Made

Candies

They are delicious. Fresh shipment every Thursday.

60 Cents per pound.

Come in and see Felix, the Movie Cat

St. Lawrence Hall, F. W. ROBINSON, Prop.

Great Values in Winter COATS

Fur Trimmings, fine in quality, rich in appearance, and extensive in variety. Every smartest mode is represented. Every woman can find a coat to exactly suit her type, and the requirements of every purse. From the moddest to the affluent have been planned for

Call and see our line of Pure Wool Underwear. We have also a beautiful line of Hosiery, to suit everybody. Sweaters and Sweater Coats of all kinds. You should see our line of Blue Serge and Tweed Suits for Men and Young Men before buying elsewhere. We also have a nice line of Pants at prices that can't be beat.

SAM AGULNIK

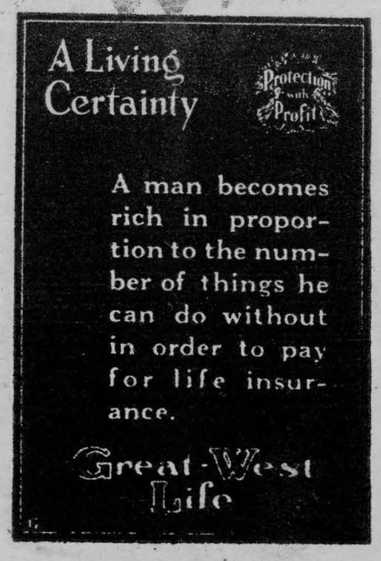

T. E. CLELAND

District Representative

RUBBERS

We have a full line of No. 1 Rubbers,, Boots and Shoes, made by High Pressure Cure Process. The process which doubles the life of the rubber. The same process which makes an auto tire stand the strain for thousands of miles over rough roads, through mud and over stones. These shoes will long outwear the ordinary overcured shoe

We can repair any kind of shoe, leather or rubber.

We carry in stock, a full line of Dr. Scholl's Arch supporters.

Shoes, Harness Repairs, Leather, Rubber Heels, etc.

ELECTRIC SHOE REPAIRING.

A. G. TAYLOR

Have Your Clothes Made for you

There is a good reason why so many of our athetically inclined men wear "DresSwell" guaranteed Clothes and its not hard to find.

Amazing Values at $34.75, the Suit or Overcoat.

NASH

Agent for DRESSWELL Guaranteed

West End Meat Market

"Home of Quality Meat"

Prime Western Beef.

Fresh and Salted Pork.

Spring Lamb and Veal.

Poultry and Cured Meats.

WEEK END SPECIALS

Leg of Spring Lamb	34c
Spring Chickens	30c
Porter House Roast	18c
T. Bone Roast	25c
Try our Sausage	18c

A TRIAL WILL CONVINCE YOU—Fresh Fish Every Friday.

JOHNSTONE & ANDERSON

Morrisburg, 'Phone 74

CELEBRATED SCRANTON COAL



Screened Coal

Stove & Nut Sizes on hand

Portland Cement in Stock

ESTATE W. H. McGANNON

CELEBRATED SCRANTON COAL