THE WINCHESTER PRESS

VOL. FIFTY-NINE — WINCHESTER, ONT., THURSDAY, MAY 30th, 1946. — NO. 3

Coming Events

DATES TO REMEMBER

DANCE !

A Dance will be held in the local Town Hall tomorrow (Friday) evening, May 31st, under the auspices of the local Curling Club, with Kirkwood's Orchestra in attendance. Admission 50c. Everybody welcome.

WINCHESTER SUFFERS TWO DEFEATS IN SOFTBALL

The local Softball team was defeated 12 to 6 at Inkerman on Monday night, in a scheduled game of the Dundas County Softball League. The Inkerman team scored runs in all but 2 innings, while Winchester collected all their runs in the fifth inning. Stirling Dawley, the local catcher, suffered a broken thumb during the contest when it was struck by the ball. His place was taken by Bert Locke.

Last Friday night, Winchester played an exhibition game with Ormond, the score being 13-11 in favour of the visitors.

The next league game will be played here tomorrow (Friday) night, with Inkerman opposing the locals.

Notice To Shareholders of Winchester Rink Co.

A special meeting of the shareholders of The Winchester Rink Co., Limited, will be held in the Council Chambers, Winchester, Friday evening, May 31st, at 7.30 o'clock, to consider the sale of a piece of land, east of the Curling Rink, 28 feet wide and 120 feet long, to the Ault Creamery Limited. An offer has been made for this property and the Directors must be given permission by the Shareholders to negotiate a deal before any action can be taken in the matter. All shareholders interested are urged to attend this meeting.

J. L. Dixon, President. **Eldon Fennell, Secretary.**

2-3c.

Talking Pictures

Town Hall, Winchester

Every Wednesday and Saturday

Good Feature Picture Each Evening

This Saturday

"Shadow In The Night."

Starring Warner Baxter and Nina Foch

WEDNESDAY, JUNE 5th

Picture To Be Announced

Continuous Shows, starting at 7 p.m. on Saturday Nights. Wednesday Shows start at 8 p.m.

Admission 30c - Children 20c.

PATRONIZE YOUR LOCAL THEATRE !

Saturday Will Be Navy League Tag Day Here

On Saturday, June 1st, the Ontario Division of the Navy League of Canada will ask for the financial support of Winchester through the medium of its annual tag day which is, this year, a special occasion marking the League's fiftieth or "Golden Jubilee" year since its inception in 1896.

Because of the demands now being made for the further development and expansion of the Sea Cadet movement as a proven, youth-training program, the need for funds with which to carry on this increasingly important work is greater than ever before.

Owing to the emergency of war and the services the Navy League was called upon to provide, it was not possible to fully acquaint public opinion with the peace-time value of the Sea Cadet movement during the war years but to Federal, Provincial and Civic Officials as well as to many men and women in private life, the advantages offered through membership in a Sea Cadet Corps are, and have been, well known.

In brief, Sea Cadet training directs youthful energies along useful lines and gives an active boy a definite objective to work for and think about. A new interest in school studies is awakened when he discovers that he can make practical use of his book learning, in such subjects for example as, navigation and radio. He develops good habits and traits that stand him in good stead for the rest of his life. He spends two weeks at a well-organized and properly supervised summer camp and he can qualify for a Navy League scholarship to The Royal Canadian Naval College.

Such a movement commends itself to parents, ministers, teachers, employers and all others interested in Canadian youth, but the extent to which it can be made effective depends upon the extent to which it receives public interest and support.

CHAMBER OF COMMERCE TO STAGE MEMBERSHIP DRIVE

A meeting of the executive of the Winchester District Chamber of Commerce was held at the offices of Melvin Motors on Monday, with the president, Mr. Arnold Dukelow, presiding. Arrangements were made to conduct a canvass for members at once, also to send as many delegates as possible to the June meeting of the Eastern Ontario Association of Boards of Trade, to be held at Ottawa.

Mr. Dukelow reported that he had interviewed C. P. R. officials at Montreal, on behalf of the Chamber of Commerce, regarding the stopping of the early morning train and midnight train at Winchester. Mr. Jones, one of the officials, assured him that the matter would be given every consideration, and the Chamber would be advised later of the Company's decision in the matter.

Telephone No. 21, The Winchester Press, when you need printing.

Notice To Purchasers of Household Milk

On and after June 1st, milk prices will be increased 2 cents per quart, by authority of the Milk Control Board of Ontario. Reason for the increase is because the Dominion Government has discontinued the 2-cent subsidy on milk. All holders of tickets will be obliged to pay an additional 2 cents on each ticket, starting June 1st. The ruling affects milk distributors all over Ontario.

HENDERSON & WALKER, Winchester, Ont.

3c

Theatre News!

PICADILLY

NOW PLAYING

Thurs., Fri., Sat., May 30-31-June 1

"ENTER ARSENE LUPIN"

Mystery Fiction's most lovable rogue in a breath-taking screen adventure. Starring Ella Raines and Charles Korvin.

—Also—

"LONE TEXAS RANGER"

Thrilling new action-drama, with Bill Elliott.

Next Week's Features

Mon., Tues., Wed., JUNE 3-4-5

"THRILL OF A ROMANCE"

A picture gay with color and beauty and good music. Starring Esther Williams, Francis Gifford, Van Johnson and Tommy Dorsey and Orchestra.

Thurs., Fri., Sat., JUNE 6-7-8

"DAKOTA"

Two-fisted, two-gun rogue, battling the burning wheat fields of Dakota. Starring Vera Hruba Ralston, John Wayne and Walter Brennan.

Matinees every Wednesday and Saturday Afternoon at 2 O'Clock.

OBITUARY

LATE SILAS BAKER

It was with deep regret that the people of Winchester district learned of the passing of Mr. Silas Baker on Saturday evening, May 25th. Mr. Baker was born at Winchester in 1859 and had spent his entire life in this community.

In October, 1883, at Morrisburg, he married Ella M. Merkley, who died in May, 1933.

The funeral service, conducted by Rev. N. J. Thomas, of Winchester United Church, of which Mr. Baker was a member, was held from the home of his daughter, Mrs. William Cooke, on Monday afternoon at 2.00 o'clock. During the service, a solo, "The Old Rugged Cross," (a request of the deceased), was rendered by Mrs. Harold Lannin, accompanied by Mrs. Howard Fetterly.

The pallbearers were three grandsons, Lorne Cooke, Ray Cooke and Arnold Hogaboam and three nephews, Harold Baker, Arthur Baker and Lloyd Casselman.

Mr. Baker is survived by two daughters, Mrs. William Cooke and Mrs. Frank Hogaboam, also 4 grandchildren and 4 great grandchildren.

The floral tributes were as follows:

Pillow—Mr. and Mrs. Wm. Cooke, Mr. and Mrs. Frank Hogaboam.

Wreaths—Grandchildren, Mrs. Annabelle Baker, Mr. and Mrs. R. B. Casselman, Mr. and Mrs. Lloyd Casselman and family, Mr. and Mrs. Harold Baker, Mr. Russell McCaslin and family.

Sprays—Mr. Herbert Baker, Arthur Baker and family; Mr. and Mrs. Garfield Baker and George; Mr. and Mrs. Herb Allen and Helen and Allen Baker; Mr. and Mrs. Lorne Hogaboam; Mr. James Oshier and Donald; Mr. and Mrs. Wilbert Strader and family and Mrs. Doris Christie; Mr. and Mrs. Wm. Fetterly.

Cut Flowers—United Church Choir; Mr. and Mrs. Silas Bellinger; Mr. and Mrs. Ford Baker; Mr. and Mrs. Lloyd Cooke.

MRS. JAMES TROY PASSES AT HALLVILLE

Mrs. James Troy, highly respected resident of Hallville, died on Thursday last, in her 64th year, following a brief illness. Born at Fallowfield, Ont., she was a daughter of the late Mr. and Mrs. James O'Grady. Active in all phases of community life, the late Mrs. Troy had been convenor of the Red Cross for Mountain and district during the Second World War. She was also a correspondent for two daily papers, president of the Catholic Women's League, and organist at St. Daniel's Church, South Mountain, for the past 14 years.

The funeral was held on Saturday from her late residence, Hallville, to St. Daniel's Church, South Mountain, where Requiem High Mass was conducted by Father H. Rice, P.P.

Interment was made at Fallowfield field Cemetery. The pall bearers were Messrs. Ben Barry, Thos. Lunny Allen Kennedy, John Dougall, Edwin Loftus and Joe Loughlin.

Besides her husband, she leaves one son, Mr. Wm. Troy, of Ottawa.

LATE DONALD LAWLESS

As a result of an accident, Donald Harold Haig Lawless, of Brinston, passed away on Thursday, May 23rd, in the Brockville General Hospital.

Donald Lawless was born at Morrisburg, April 16th, 1917, the son of the late Garnet Lawless and his wife, Maude Coons. In his early childhood he went to live with his uncle, Mr. Harry Coons, of Brinston. On February 19th, 1941, he married Miss Mildred Flegg, of Brinston, who survives.

In addition to his widow and mother, he is survived by a son, Carl Roy, aged 3½ years; his uncle and aunt, Harry and Nina Coons, with whom he resided, and one sister, Miss Muriel Lawless, of Brockville.

The funeral was held at his late residence on Saturday, May 25th, with the Rev. G. D. Empey officiating. Burial was made in the family plot at Brinston.

BAPTIST DISTRICT CONFERENCE

The Annual Baptist District Conference will be held in the Ormond Baptist Church on Sunday, June 2nd, 1946, with sessions at 10.30 a.m., 1.45 and 7.45 p.m. The guest speaker will be Flt.-Lieut. Murray Simmons, Staff Chaplain, of Ottawa. For further information, see programs, which are now being distributed.

W. J. Docksteader, President.
2-3c Mary L. Cumming, Secretary.

CHEESE SUBSIDY INCREASED

Finance Minister Ilsley last week announced increases in the government subsidies paid for fluid milk going into production of cheese and processed milk, both effective May 1.

He told the House of Commons the cheese subsidy was increased 10 cents—from 20 to 30 cents a 100 lbs., while that for fluid milk going into concentrated milk was boosted eight cents—from 15 to 23 cents a 100 lbs. Both increases are retroactive to May 1st.

The cheese subsidy increase will continue until April 30, 1947, unless "absorbed into the sale price in the meantime, while the subsidy on concentrated milk will be effective until next Sept. 30th, when it will be considered further.

The two increases follow a recent increase of 20 cents a 100 pounds—from 35 to 55 cents—in the subsidy to fluid milk production for the period from May 1 to Sept. 30 this year.

Cheese Producers, at their meetings last week, said that the new bonuses were an insult to the cheese industry, which would indicate that the farmers are still not satisfied.

High School Cadet Corps Praised By Inspecting Officer

"It is the duty of a Cadet Inspector to criticize and pick out the faults of any cadet corps he inspects, but today I have nothing to say, except offer the highest praise to the instructors, officers and members of the Winchester High School Cadet Corps on their performance this afternoon. I am deeply impressed with the precision and efficiency of the Corps as a whole. The Cadets' steadiness on parade, correct timing in rifle drill, and their sincere efforts to work together as a team, indicate that they have paid attention to their instructors during their brief training periods, and that they appreciate the benefits derived from Cadet instruction in the schools. I also wish to congratulate the corps on their several displays."

These were the words of Capt. J. C. Newlands, Assistant District Cadet Officer, when he addressed the Winchester High School Cadet Corps at the annual Inspection Ceremonies, held on the school campus on Tuesday afternoon of this week.

The S., D. and G. Shield, to be awarded annually to the cadet who presents the finest appearance on parade and who has been most efficient during the training periods, was awarded to Lieut. Dean McEwen. The presentation was made by the donor, Major F. M. Cass, who, in a brief address, highly commended the Commanding Officer, Major Reginald Workman, his staff of assistants and the other members of the corps on their excellent showing. "I have never seen a better corps, possibly some just as good, but none better," said Major Cass. "I congratulate Lieut. Dean McEwen on winning the shield. It was really a difficult task for the inspecting officer and others appointed, to pick out the cadet entitled to this award. There were several smart cadets on parade, and any one of them could have been awarded the shield with merit," concluded Major Cass.

There was a good crowd of spectators on hand for the Inspection Ceremonies, and the afternoon's program was greatly enjoyed.

The physical training exercises, led by Cadet Ronald Workman, was carried out with the corps arranged to form the letters "W. H. S." The exercises were well timed and appreciated by the audience.

A sham battle by the cadets was also highly interesting. It featured Fieldcraft and the work of a Wireless Unit, concealment by smoke and brush, and how the stretcher bearers and Red Cross nurses look after the casualties in battle. The girls who performed the duties of stretcher-bearers and nurses performed their duties well.

Other exhibits included a display of weapons of modern and ancient vintage, ropes and knots, and a First Aid Post.

Prior to the Inspecting Officer's address, one minute's silence was observed in memory of those who paid the supreme sacrifice during the war, and more particularly ex-students of W. H. S., who had laid down their lives for King and Country. The names of these brave lads were read out by the official announcer for the afternoon, Miss Vyvienne Acres, as follows: Lieut. George D. Utman, Lieut. Edward Annable, Lieut. Carl Barrigar, Lieut. Nairn Boyd, Tpr. Kendon Boyd, W.O.1 Earl Empey, Sgt. Gordon Wilson and Sgt. Clifford Carkner.

Following the ceremonies at the school, the Cadet Corps paraded back town. As they passed the home of Capt. Gordon Helmer, 2 I. C., the command "Eyes left" was given as a courtesy to the second senior officer who was unable to be on parade owing to illness. He viewed the march past his home from his bedroom window.

Later in the afternoon a tea was held in the Domestic Science Room, with the Inspecting Officer, members of the school board, the teaching staff and cadet officers present.

Editorially speaking, we have never witnessed a better cadet inspection than the one we attended here on Tuesday. We feel sure that the present W. H. S. Cadet Corps is the finest and shows a higher mark of efficiency in their training than any other corps in the history of the school. In fact the Inspecting Officer remarked to the writer that the W. H. S. Cadet Corps was the best he had inspected to date, regardless of its size. We offer our heartiest congratulations to the Corps on attaining this high standard of efficiency, and trust that the good work will be kept up. To the girls, we also offer a word of commendation. Their formation and marching was very efficiently done. Maybe we will be able to publish a few pictures of the Inspection Ceremonies in next week's Press.

Officers of the W. H. S. Cadet Corps are as follows:

Chief Cadet Instructor, Mr. J. H. Willard, B. A.

Assistant Instructor, Mr. Adair Fisher, B. A.

1st Commanding Officer, Cadet Major Reginald Workman; 2nd Commanding Officer, Cadet Captain Gordon Helmer; No. 1 Platoon, Cadet Lieut. Dean McEwen; No. 2 Platoon, Cadet Lieut. Kenneth Carkner; No. 1 Platoon, Cadet Sgt. Lloyd Allison; No. 2 Platoon, Cadet Sgt. James MacDonald; Q. M. Sgt.-Major, Hugh Stewart; Company Sgt.-Major, Harry Keyes; Corporals: No. 1 Platoon—Bill Crummy, Neil Lee, Alex McGregor; No. 2 Platoon—Dwight Patterson, Clarence Morgan, Ronald Stevenson.

Dance Well Attended

In the evening the Cadets held an informal Dance in the Public School Assembly Hall, which was gaily decorated for the occasion. The Cadets wore their uniforms, with most of the girls attired in evening gowns. Admission was by invitation, and there was a good attendance. Excellent music was provided by Duquette's Orchestra. The proceeds amounted to $175.00.

Hospital Committee Planning General Canvass

At a meeting of the Winchester District Memorial Hospital Directors, held in the Council Chambers on Monday evening, plans were initiated for a general canvass of the district to be made during the first week in July, with a minimum objective of $100,000. A working plan for organizing the district and conducting the canvass had been drawn up by a special committee, which met last Thursday evening, and was presented to the Directors by the Chairman, Reeve Walter C. MacDonald, who presided at Monday's meeting. Considerable discussion took place and some changes were made in the plan before it was finally adopted.

Directors were unanimous in the opinion that the services of an experienced organizer or canvasser should be procured, if possible, to take charge and engineer the plan. The secretary was instructed to contact Mr. Kelley, of the Department of Health, and find out if such a man was available.

The directors from Mountain Township, who are strongly in favour of raising their share of the objective by the debenture method, intimated that if a professional canvasser was procured, they would be willing to use the voluntary method for raising funds. If this was not successful, they would revert to their orginal plans of raising it by debentures.

Mr. Harold Faulkner, recently appointed a Director for Winchester Township, said that he could not accept the appointment at the present time, due to the fact that he was taking a leading part in a campaign soon to be launched at Morewood to raise $7000 for the erection of a community hall in that village as a memorial to the soldiers of that district who had paid the supreme sacrifice during the war.

As a number of Williamsburg citizens felt that a hospital in Winchester would be more convenient to that municipality than those at distant points, they have withheld their contributions to the Cornwall Hospital Fund until a definite decision has been reached by the local Hospital Board. It was decided to send a committee to Williamsburg to arrange for a canvass and give them all necessary information regarding the Winchester District Hospital Project.

Messrs. A. K. MacDonald and Hubert Carkner were appointed to wait on Osgoode Township Council at their meeting on Monday and request a grant of $1000 towards the project. Delegations will contact the several other municipal councils in the near future and ask for specified amounts to assist in the erection of the hospital.

During the general canvass, which at present is scheduled to run from July 2nd to 6th, the following objectives will be sought: Winchester Village, $25,000; Chesterville Village, $5,000; Winchester Township, $30,000; Mountain Township, $20,000; Williamsburg and district, $5,000; south end of Osgoode Township, $5,000. It is expected that the balance of the objective will be reached through grants from municipal councils.

The canvass in each township will be arranged by the Township Directors, under the guidance of a Central Committee, which was appointed at Monday's meeting and includes the chairman, Mr. MacDonald, Messrs. Claire VanAllen, of Mountain; Wm. Carkner and F. Erle Helmer, of Winchester.

Prior to the meeting, the directors inspected the proposed hospital site, west of the school properties, and all were agreed that it was an ideal location. As an option has been given on this land until September 1st, it was decided to delay purchase till a later date.

On motion of two of the Mountain Directors, it was decided to name the hospital "Winchester District Memorial Hospital."

The advertising and publicity committee were authorized to start advertising the campaign as soon as some definite word was received regarding a professional organizer. It was decided to use the Press, the Chesterville Record and the Kemptville Advance for advertising the canvass. In addition, information circulars will be distributed, and some form of display advertising posters prepared.

WEDDINGS

BELWAY—CRABBE

The marriage took place of Miss Phyllis Verna Crabbe, daughter of Mr. William Crabbe and the late Mrs. Crabbe, to Mr. C. Grant Belway, son of the late Mr .and Mrs. W. H. Belway. of Winchester, in a ceremony at the manse of Erskine Presbyterian Church, Ottawa, on Saturday evening at 7.30, with Rev. Robert Good officiating.

The couple were attended by Mr. and Mrs. N. O. Mooney as the two witnesses.

Following a reception, the couple left on a motor trip to the United States. For going away, Mrs. Belway wore a blue gabardine suit with navy accessories. Upon their return they will reside in Ottawa.

KINNAIRD—THAYER

On Saturday, May 18th, in St. Thomas' Anglican Church, Stanley's Corners, Miss Audrey Grace Thayer, daughter of Mr. and Mrs. Wm. C. Thayer, became the bride of Mr. Ellis MacDonald Kinnaird, son of Mrs. Kinnaird and the late Mr. S. A. Kinnaird, with Rev. J. W. Meakin officiating.

The bride, who was given in marriage by her father and attended by Miss Margaret E. Wright, chose a full-skirted white satin gown with a train. Her long veil was arranged from a satin bonnet and she carried a colonial bouquet of pink roses, forget-me-nots and sweet peas. Gold tear-drop earrings, worn by the bride's mother at her wedding, were her only ornament.

Mr. Eldon G. Wright was best man, and the ushers were Mr. Garfield McCaul and Mr. William H. Cross.

The reception was held at the home of the bride's parents, after which the couple left on an extended motor trip. For travelling, Mrs. Kinnaird wore a pastel green dressmaker suit with a kolinsky fur scarf and a brown hat. Upon their return they will reside temporarily in Vernon.

LOCAL M. P. MARRIED ON FRIDAY LAST

Quietly, at the United Church at Newton Robinson, the wedding was solemnized Friday evening of Jean Rowe, daughter of Hon. W. Earl Rowe, M.P., and Mrs. Rowe, and A. C. Casselman, K.C., M.P., of Prescott, with Rev. Mr. Burton officiating.

The bride was given in marriage by her father. She wore a short light grey crepe dress with black lace hat and black shoes and carried orchids and lilacs. She was attended by her sister-in-law, Mrs. William Rowe. Mr. Beaumont, of Prescott, acted as best man.

During the reception at her home, the bride's mother received the guests, including a few from Toronto.

For a wedding trip to Florida and Sea Island, Georgia, the bride had chosen a blue suit in air force shade with wine trim and Sally Victor wine hat.

The birdegroom represents Grenville-Dundas in the Federal House and is Whip for the Progressive Conservative party. He and his bride will live in Prescott on their return.

Used Clothing Campaign Opens On June 17th

A nation-wide Used Clothing Drive will be launched in Canada on June 17th and will run till June 29th.

In the devastated areas of Europe and Asia, there are still scores of millions of men, women and children struggling bravely on in rags, seeking to re-establish themselves and their country after the holocaust of war. Even if they had the means—which the majority of them have not, because they were looted of all their belongings and their homes destroyed by the invading enemy—they could not buy new clothing, for neither the raw materials nor the machinery to manufacture them are available. With warm clothing—sent to them with an encouraging note attached—their determination to struggle through, despite starvation conditions, is strengthened. To pack away a winter coat or a worn suit, a wool dress or other garment that may be out of style by next year when it can be put into a bundle and handed to the National Clothing collectors in mid-June would be denying oneself the privilege of doing a humanitarian act which will undoubtedly help to save many lives.

In Winchester, plans are under way to open a Used Clothing Depot for the reception of Clothing, on June 17th. The number of days it will be open and other information will be published later. It is expected Mrs. Mary Bowden will be the convenor.

Reeve Walter C. MacDonald is taking a personal interest in making local arrangements. In a statement to the Press, he says: "The deprivation now being experienced by people in countries devastated by war will move all sympathetic Canadians to assist in alleviating their sufferings.

"Consequently, I have no hesitation in commending to the public the campaign to be conducted by Canadian Allied Relief to raise clothing for these people, and wish it every success."

The Press also commends this Used Clothing Drive to the Public and would suggest that local residents start now to look around and see what they have to donate. Clothing should be clean and all minor repairs made.

Suggestions...

Catelli Quick Macaroni, 2 - 25c
Red River Cereal 25c
Kraft Dinner 20c
Pretzel Stix 25c
Premium Sodas, 6 oz. 12c
Lemon Juice, 6 oz. 14c
Peas, Standard Quality 2 for 27c
Heinz Soups .....2 for 29c
G. Washington's Instant Coffee Price 59c.

ELECTRIC LIGHT BULBS
25s, 40s, 60s—15c; 100s—20c.

When Downtown Refresh Yourself at our Soda Bar.

Our 50th Anniversary Year.

1896 FLORA'S 1946

WINCHESTER, ONT.

WM. HILL, Optometrist

Specializing in the Correction of Visual and Muscular Defects of the Eye.

In attendance at John Burke's

By Appointment Only.
May 30th and June 13th

Notice to Farmers

This is to inform you that the well-known cattle dealer from Massachusetts, H. Strachman, is in Winchester. We want 100 to 200 cattle right away. Fresh cows or close-up springers.

Call Carson Kerr, Winchester, Ont. Phone 111. 48tfc.

CASS & CASS

F. M. CASS, M. A. W. J. CASS, K. C.

LAW OFFICES

Chesterville, Dial 371. Winchester
Bank of Nova Scotia Block. Phone 11

BESSIN'S Hardware Dept

HIGH SPEED

Separator Oil

Flows freely at 60 degress below freezing. In quart cans with handy pouring spout.

40c

MAPLE LEAF STANDARD

HAND SAWS

26 inches long with eight teeth per inch.

$3.00 each.

CARPENTER RAZOR STEEL HAND SAWS

$4.25 each.

Electric Toasters

Turn-over style, mirror finish, Nickle-plated. Less cord

$5.95

FIRST SHIPMENT OF WOOD TRACK

Hay Cars and Harpoon Forks

Prices Announced Later.

ANOTHER LARGE ASSORTMENT OF

Genuine Rubberset PAINT BRUSHES

20c to $7.00

FOUR CELL

HOT SHOTS

For Electric Fencers

$2.40 each

BESSIN'S BIG STORE

"THE WINCHESTER PRESS"

W. F. WORKMAN, Editor & Publisher.

"Authorized as second class mail, Post Office Department, Ottawa."

AN INDEPENDENT NEWSPAPER

Devoted to the interests of Winchester and surrounding districts. Published on Wednesday evening and dated Thursday. Established in the year 1888, the Press is Dundas County's Largest and Leading Weekly Newspaper. Guaranteed circulation of over 1500. Subscription Rates $1.50, Foreign $2.00, in advance.

Member of the Canadian Weekly Newspaper Association and Ontario-Quebec Division of the C.W.N.A.

Advertising Rates Supplied on Request. Small Advertisements for our Classified Columns: 50c first insertion and 25c for each subsequent insertion.

THURSDAY, MAY 30th, 1946.

SUPPORT THE HOSPITAL PROJECT

With the facilities of City Hospitals being taxed to, and beyond the limit in many cases, there is a growing need for more hospitals in this area. At the present time, the Cornwall General Hospital is staging a campaign to raise $250,000 for the erection of a new wing to that institution; the Grace Hospital at Ottawa is aiming for a similar amount to extend its building for the convenience of maternity cases. In Winchester and district a drive is being launched to raise, by public subscription, a fund of $100,000 for the erection of a 25-bed general hospital, to serve the residents of Dundas and South Carleton Counties. The Department of Health has endorsed this plan and local and district physicians are giving it their undivided support. A general canvass for funds will be made early in July for the Winchester and District Hospital, and all citizens in the hospital area should not hesitate to give it generous support.

The Cornwall General Hospital's campaign is a highly commendable one—that institution needs to be enlarged to meet growing demands for hospital service. A smaller hospital erected in this district, should help to remedy the overcrowded conditions at the Cornwall Hospital. It would be more central for residents of Dundas County and would not necessitate long trips to Cornwall or other centres for doctors and patients. We need a hospital in this district, and with that view in mind, we make the suggestion that citizens of this district back the Winchester and District Memorial Hospital Scheme, both morally and financially, in preference to the other hospital campaigns. Residents outside the local hospital area should not hesitate to subscribe to the Cornwall Hospital Fund.

NO MORE MUNICIPAL TAX SALES

By a new act, passed by the Ontario Legislature at its last session, municipal tax sales will be a thing of the past. Under the new act the maximum opportunity will be given the owner to redeem his property.

By the new plan, lands on which taxes remain unpaid for three years, are registered by the municipality, which takes no further action for another year. If the taxpayer then finds himself able to pay up his taxes, or at any time before the town disposes of the land, he can recover it by paying back taxes and interest, plus a fee for changing the title.

Third parties and the expense of a tax sale are eliminated under the act, and all sales of property by the municipalities must be approved by the Ontario Municipal Board.

The new system has been in use in "supervised" municipalities and it is said to have many advantages—chief of which is to give the owner every reasonable chance of retaining his property.

Tax sales have been a feature of municipal life ever since the early days, and many good properties have been picked up over the years by alert citizens who kept their eyes on tax sale lists. But the new plan looks like a good one if it will help hard-pressed taxpayers to make a come-back and regain ownership of their homes or other property.

THE INSTALMENT PLAN

We have wondered many times who invented that great sales stimulator, sometimes referred to as the painless extractor of money—the instalment plan of buying. There is no doubt but what the instalment plan has increased the buying power of consumers many times, and has enabled people of ordinary means to enjoy comforts they would probaby do without were it necessary to put down the full cash price at one shot.

The instalment plan is a form of saving. Many people lack the will power to lay by a small amount each week, and spend their salaries quickly. For such people the weekly payment plan is the right medicine. The trouble is some people get a little too enthusiastic and try to buy too many articles at once, and they end up with the financing company taking them back.

The instalment plan has enabled Canadians to save millions of dollars. It is a good purchasing method providing the system does not get out of hand. Dealers themselves can do a great deal in guarding against abuses.

New Services

Effective June 5th, 1946.

SMITHS FALLS - CORNWALL

2 Daily Services in Each Direction

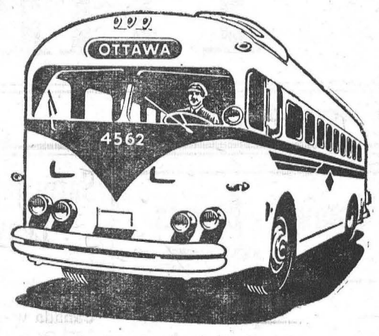

READ DOWN Daily P.M.	Daily A.M.		(Daylight Saving Time)		READ UP Daily A.M.	Daily P.M.
5.00	8.10	Dep.	Cornwall	Arr.	11.50	9.20
5.42	8.52		Monkland		11.08	8.39
6.06	9.16		Finch		10.44	8.15
6.24	9.34		Chesterville		10.26	7.56
6.40	9.50	Arr.	Winchester	Dep.	10.10	7.35
6.50	10.00	Dep.	Winchester	Arr.	10.00	7.25
7.48	11.02		Kemptville		9.06	6.25
8.19	11.29		Burritts Rapids		8.31	6.02
8.34	11.44		Merrcikville		8.21	5.46
9.05	12.20	Arr.	Smiths Falls	Dep.	7.45	5.15
P.M.	P.M.				A.M.	P.M.

For full information about intermediate stopping points, rates and schedules, please consult your Local Agent.

COLONIAL COACH LINES

TORONTO — OTTAWA — OTTAWA ONT.

ARNPRIOR CARLETON PLACE

EFFECTIVE JUNE 5th, 1946

3 Daily Services In Each Direction

Local Agent

J. A. SUMMERS

Confectionery Agent

PHONE 139, WINCHESTER

do your bonds show a serial no. beginning D9?

DOMINION OF CANADA BONDS

3¼% due June 1st 1949

HAVE BEEN CALLED FOR PAYMENT JUNE 1st 1946

These bonds should be presented for redemption with all coupons of later date attached. No further interest will be paid on these bonds after this date.

WINCHESTER MOTORISTS!

WHEN YOU NEED NEW TIRES

Remember This Name



MELVIN MOTORS

WE'RE HEADQUARTERS FOR DEPENDABLE BIG MILEAGE

GOODYEARS

We sell Goodyear tires because experience has taught us that they are the best. We see all kinds of tires every day ... see them in all stages of wear ... and we're convinced that Goodyear tires outwear them all. You'll know what we mean when you see them.

GOODYEAR

Melvin Motors

TELEPHONE 113 - - - - WINCHESTER

Our Column

If this last one was actually the last of all wars—it was worth it.

As the friendy farmer said as he assisted a neighbor: One good churn deserves another.

Definition: The moth is an insect that spends the summer in a fur coat, and the winter in a bathing suit.

Another unpleasant mistake to make is to propel shaving cream on a tooth-brush and get the same into your mouth before realizing the error.

If, by some chance, John L. Lewis should not be admitted into Heaven, the Devil will be in for a lot of trouble.

The average age of Frank Sinatra's fans is 19, according to a magazine article. This refers to physical age, of course. Their mental age is six, going on five.

Don't forget that there will be another National Clothing Collection next month for those poor folk in the Allied countries of Europe. Save every bit of wearable clothing you can until the drive is organized. It's not just a patriotic appeal this time, but a Christian obligation which applies to organizations as well as individuals.

Perhaps the reason why some people stay home from church is found in this little boy's argument for staying home:

"A person must be a very brave man to go to church these days."

"Why do you say that?"

"I heard papa tell mamma last Sunday there was a big shot in the pulpit, the canon was in the vestry, the choir murdered the anthem and the organist drowned the choir."

Other Editors' Opinions

BREAD RATIONING

(Ottawa Journal)

If bread should be rationed in the United States we should have to expect a similar step in Canada. And because it would mean more food for the starving world, nobody should object.

CANNOT PAY CASH

(Marketing)

Millions of people are not in a position to pay cash for their needs, and it will not be long—once industry gets into production—before this fact is reflected in retail sales, according to the Retail Institute of America. Unless credit controls are dropped, millions of middle and lower income families will be forced to cash their Government Bonds to enable them to buy the things they need. The Institute further believes that merchandise supply may be far closer to meeting demand than is presumed at this time.

SUPERTEST means super tested

BETTER FOR YOUR CAR!

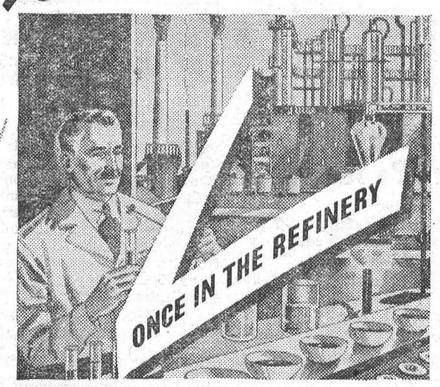



Every Gallon Double Checked √√

√√ FOR HIGH OCTANE RATING
√√ FOR SMOOTH, KNOCKLESS POWER
√√ FOR FASTER PICK-UP
√√ FOR BETTER MILEAGE

Yes, Supertest gasoline is a quality product that helps give your car added pep and power ... and Super Duty motor oil is *double checked,* too—every drop packed with protection—the ideal lubricant to go with Supertest gasoline for smooth, trouble-free driving.

You can depend on Supertest
Costs no more than the ordinary kind



SUPERTEST CANADA'S ALL CANADIAN COMPANY

IT'S NEVER FAR FROM WHERE YOU ARE TO THE SIGN OF THE MAPLE LEAF

46-S-200

News From Our Neighbouring Districts

SOUTH MOUNTAIN

Mr. and Mrs. Geo. Moulton, of Cardinal, were callers in town on Friday.

Mr. and Mrs. Cecil Moorehouse and family, of Hamilton, visited friends here this week.

We are sorry to report little Douglas Berry, youngest son of Mr. and Mrs. Frank Berry, is ill with pneumonia, and all friends wish he may soon be well.

A great many cases of measles are in our vicinity at present. All are of a mild type.

Mr. and Mrs. Robert Anderson, of Smiths Falls, spent the week-end with Mr. and Mrs. R. W. Boyd and Miss Grace.

Born on Wednesday, May 22nd, 1946, to Mr. and Mrs. Ernest Boyd (nee Gladys Barriger), a son.

Died at his home on Sunday morning, May 26th, Mr. Fredwin Jeffrey, after a lengthy illness, in his 51st year.

Mr. and Mrs. Milton Murdock are moving to town this week.

The funeral of the late Mrs. James Troy, of Hallville, took place in St. Daniel's R. C. Church on Saturday at 10 a.m. Rev. Father H. Rice officiated. Burial was made at Fallowfield.

Mr. and Mrs. Ersol Murdock, of Brockville, spent the week-end with his parents, Mr. and Mrs. C. E. Murdock.

Mr. and Mrs. Geo. Locke and Mrs. Harry Locke, of Morrisburg, were Sunday guests of Mrs. H. Cleland and Miss Jessie.

Mr. Harold Baldwin's wife and little daughter arrived here this week from England. She was met by her husband and his family and several friends, who are all glad to welcome her to our midst.

Mr. Auldon Ennis has purchased a lot at the upper end of town and expects to erect a modern home in the near future.

Mrs. Hanes, of Inkerman, is nursing Mrs. E. Boyd.

Born at St. Vincent Hospital, Brockville, on Saturday, May 25th, 1946, to Mr. and Mrs. Harvey Carleton (nee Erma Mulholland), of Lyndhurst, a daughter—Joan Eleanor.

Mr. and Mrs. Earl Mulholland and family, of Ottawa, were Sunday guests of Mr. and Mrs. Gordon Mulholland.

Mr. and Mrs. Joseph Wood and George, of Ottawa, Sundayed with friends here.

Mr. and Mrs. Ralph Mulholland and family, of Ottawa, were recent guests of Mr. and Mrs. G. Mulholland.

The regular monthly meeting of South Mountain W. I. was held on Thursday evening at the home of Mrs. Wm. Farrell, with a good attendance. It was decided to have a booth at the Races on July 1st, also to sponsor the Clothing Drive, June 17th to 29th. Mrs. T. W. Robinson explained the Co-operative Programme. This was followed by a lunch and social hour, and the meeting closed with the National Anthem.

Mr. and Mrs. Minor Cooke and mother, of Ventnor, and Mr. and Mrs. H. Martin, of Spencerville, called on Mrs. J. Payne on Sunday.

Miss Hazel Keyes, of Montreal, is visiting her uncles here at present.

HYNDMANS

Mr. T. Canning and daughter, Mrs. Ray Grant and baby had dinner with Mr. and Mrs. Hilliard Kenney, of Roebuck, on Thursday.

Mr. and Mrs. Robert Conley returned home on Thursday after spending a few days with Mr. and Mrs. Howard Conley, of Prescott.

Mr. Lyall Lattimore, of Brockville, spent the week-end at his home here.

Little Gloria and Vonnie Francis, of Kemptville, spent Friday with their grandparents, Mr. and Mrs. Alex Francis.

Mr. and Mrs. Omara Forget spent Sunday with her parents, Mr. and Mrs. Oral Jackson.

Mr. Bertram Canning, of Domville, and Miss B. Selleck, of Brockville, called on Mr. and Mrs. Ray Grant on Sunday evening.

Miss Leila Bresee spent the week-end and holiday with her sister in Kingston.

Mr. and Mrs. Arnold and son. of Portland, spent Sunday with their daughter, Mr. and Mrs. Lawrence Nixon.

MOUNTAIN

The community extends its sympathy to Mr. Jas. Troy and family, of Hallville, in their recent bereavement.

We are pleased to report Miss Freda Patton home again and much improved after her recent operation.

Mr. Samuel Kenney, of Roebuck, spent a day recently with Mrs. J. H. Richardson.

Dinner guests of Mr. and Mrs. George Imrie Jr. last Sunday were Mr. and Mrs. Roy Baldwin, of Inkerman, and Mr. and Mrs. Geo. Imrie, Sr.

We are sorry to report Mr. Claude Timmins a patient in the hospital at Ottawa. His many friends will wish him a speedy recovery.

Mr. and Mrs. Gordon Shaver, of Ottawa, and Miss Doris Shaver, of Kemptville, spent the holiday weekend with Mr. and Mrs. Dan Shaver.

Mr. and Mrs. Ken. Cameron spent the hoiday with Mr. and Mrs. John Cameron.

Mrs. J. H. Richardson, Mr. Bill Richardson and Mr. and Mrs. Eldred Richardson and Gordon spent Sunday with Mr. and Mrs. Earle Richardson, of Pembroke.

Mr. and Mrs. Everard Craig, of Oxford Mills, spent the holiday with Mr. and Mrs. Warren Craig.

Farewell Party

On Friday evening, May 17th, a few friends gathered at the home of Mr. and Mrs. J. Wells and family to bid them farewell, prior to their departure from our midst. Mrs. Geo. Imrie Sr. read the address, and Mrs. Wells was presented with a lovely blanket; Mr. Wells and Ronnie with billfolds, and Bobbie, an eversharp pencil. The address was as follows:

Dear Mr. and Mrs. Wells and family:—It was with deep regret that we, your village friends and neighbours, learned of your intended departure. You have always proved yourselves good neighbours and ready to lend a helping hand when needed. We shall miss you in our gatherings and social evenings.

It is the wish of all that the years to come may be full of pleasant memories of your neighbours and friends. We wish you every success, health and happiness. As a token of our regard, we ask you to accept these gifts.

Signed on behalf of your friends and neighbours of Mountain Village—Gladys Imrie, Laura Declair, Lola Richardson, and Bertha Durant.

Mrs. Wells replied, thanking all for their kindness.

Prior to this presentation, the W. M. S. and W. A. Societies of Mountain United Church presented Mrs. Wells with a beautiful pin-up lamp.

W. M. S. Meeting

The May meeting of Mountain United W. M. S. was held at the home of Mrs. S. Simms. Mrs. C. Patton had charge of the prayer period. The theme of the worship service was "The Christian Home," with Mrs. Allen and Mrs. Imrie, Sr., reading the Scriptures. A duet by Mrs. D. Cameron and Mrs. H. Simms was very much enjoyed. The meeting closed with a hymn and the Benediction.

TOYES HILL

(Last Week's News)

Mr. Merrill Coleman, of Cornwall, is convalescing at his home, after being ill with pneumonia in the Cornwall General Hospital.

Mrs. Gillespie, of Toronto; Mr. Gordon Smith, of Windsor; Mr. and Mrs. Lorne Henderson, of Brinston, and Mr. and Mrs. Willis Strader, of Strader's Hill, were Sunday dinner guests of Mr. and Mrs. Robert Kirkwood, and supper guests of Mr. and Mrs. Chas. Kirkwood with the exception of Mr. and Mrs. Henderson.

Mr. and Mrs. Dalton Coons and family were guests on Sunday of Mr. and Mrs. Oliver Smyth, of Dundela, in honour of Anne's sixth birthday.

Mr. and Mrs. Clifford Casselman and Lois spent Sunday with Mr. and Mrs. James Marcellus, of Dundela.

Mr. and Mrs. Jay Bailey, of the Springs, spent Wednesday evening with Mr. and Mrs. Harold Millar.

HALLVILLE

The staff of the N. M. C. S. was entertained at the home of Mr. and Mrs. F. W. Hyndman on Monday evening. Games and contests were enjoyed and a dainty lunch served.

Mrs. Floyd Douglas and little daughter, Sandra, were callers at the home of Mrs. Lanson Hyndman on Thursday afternoon.

Mrs. Wm. Loucks took tea at the home of Mrs. John Kerford, Thursday.

We are pleased to report that Mrs. Bert Campbell is improving, after being ill for several days. Mrs. Dave Hoy spent some time with her.

A large number of people took advantage of the Chest Clinic held in the N. M. C. S. on Wednesday.

Miss Donna Hyndman spent Sunday the guest of Miss Jean Kelso, at Hallville.

Master Reggie Kerford spent the holidays with his grandparents, Mr. and Mrs. John Kerford.

Mrs. Ralph Shaw, Mary and Jimmie, spent Saturday with Mr. and Mrs. Allan Waddell and family at Rowena.

We are sorry to report that Mrs. Roy Madden is suffering with a sore hand.

Miss Pauline Cummer, of the N. M. C. S. staff, spent the week-end at her home in Hamilton.

WILLIAMSBURG

Mrs. Violet Gillispie, of Toronto, and her brother, Mr. Gordon Smith, of Michigan, were guests over last week-end at the home of their cousin, Mrs. Willis Strader, and Mr. Strader.

Robert C. Loucks, son of Mr. and Mrs. R. R. Loucks, is to be congratulated on having successfully completed his third year in electrical engineering at Queen's University. He is at present employed by the Hydro Branch in Winchester.

Mr. and Mrs. Howard Whitteker and children, Jimmie and Anne, of Ottawa, spent a few days in town with the former's parents, Mr. and Mrs. Wm. R. Whitteker.

Mrs. Arden Trickey and baby son spent a few days in Morewood with her parents, Mr. and Mrs. Harold Faulkner.

Mr. Ogal Casselman, of Windsor, was a guest for a few days this week here with his parents, Mr. and Mrs. Grant D. Casselman.

Mr. and Mrs. J. H. Fee and family spent Friday at the United Manse with their son, Rev. G. J. Fee.

Mr. and Mrs. Edmund H. Thompson, Mr. and Mrs. D. Hugh Thompson and Donald, all of town, and the former's daughter and grandson, Mrs. E. A. Devitt and Jim, and Hugh Devitt, all of Ottawa, spent last Sunday at Lisbon, N. Y., with the former's daughter, Mrs. George Clement, Mr. Clement and family.

Mrs. Mary Bouck, of Aultsville, is in town this week visiting with her sister-in-law, Mrs. Annis Baker.

VANCAMP

Sunday visitors of Mr. and Mrs. Andrew Bolton were Mr. and Mrs. George Bush Mr. and Mrs. Hilliard Nelson and son, George, and Mr. Willis Chambers, of Heckston; also Mr. and Mrs. Lloyd Beckstead and family and Mr. James Beckstead, of Williamsburg.

Mr. and Mrs. Delbert Wyatt and Mr. Russell Bellinger and Miss Shirley spent Sunday with Mr. and Mrs. Henry Wyatt, of Osgoode.

Mrs. Lorenzo Munro is spending some time visiting old friends in this district. She spent the week-end with Mr. and Mrs. George Walter.

The regular W. M. S. meeting was held at the home of Mrs. Wm. Taylor on Thursday afternoon.

The C. G. I. T. met at the home of Miss Margaret Riddell on Saturday afternoon.

Mr. and Mrs. Bill Bolton and Brenda, of Winchester, spent a few days recently with Mr. and Mrs. Robert Mcwen.

Week-end visitors of Mr. Arthur Swerdfeger and Edna were Mr. Amos Swerdfeger, of Brockville, and Mrs. Ethel Peck, of Ottawa.

ORMOND

The Mission Band held their May meeting in the church basement on Sunday morning.

Miss Joan Merkley, of Chesterville visited Miss Agnes McLean over the week-end.

Mrs. J. M. Johnstone, of Ottawa, has been spending some time with Mrs. John Reoch, who is indisposed.

Mrs. Orton Rodney, of Winchester, visited last week with Mrs. John Reoch.

Mr. Clifford Walker is in the Royal Hospital, Montreal, having had a seri- operation.

Mr. and Mrs. Wallace Carkner and children, of Ottawa, spent the 24th with Mrs. Hugh Carkner.

The best wishes of the community for his recovery are extended to Mr. William Armstrong, who is suffering from a broken leg, in an Ottawa Hospital.

Mr. and Mrs. Alonzo Marion and son, John Edward, were guests on Sunday of Mr. and Mrs. Jas. McLean.

The Ormond ball team lost the first league game to Vernon on Monday evening. Ken Carkner sprained his ankle at the game. The next game will be at Ormond on Thursday evening.

A reception was held for the Rev. and Mrs. Waddell in the church on Monday evening. The gathering enjoyed a duet by Mrs. John Cumming and Mr. Robert Carkner, of Vernon. Rev. Mr. Jones, of Vernon, and Rev. Mr. McLanchlin, of Winchester, addressed the meeting. Lunch was served and a social hour spent.

CLOVERDALE

Mr. and Mrs. Claude Dignard and Mr. Peter Dignard returned to Smiths Falls on Sunday, after spending a few days at their home here.

Miss Pearl Docksteader, of Ottawa, spent the week-end at her home here.

We are sorry to hear that little Barbara Cinnamon, daughter of Mr. and Mrs. Kenneth Cinnamon, was taken to the hospital Saturday evening, very ill. We wish her a very speedy and complete recovery.

Mr. and Mrs. Thos. Stobo had tea with Mr. and Mrs. Hugh Porteous on Sunday evening.

Mr. and Mrs. Peter Dignard and Mr. and Mrs. Claude Dignard spent one day last week in Ottawa.

Mrs. Chas. Fobare, of Waddington, N. Y., spent a few days last week with her mother, Mrs. Millie Lamoureux.

Mrs. Nelson Docksteader and children spent Sunday with her parents, Mr. and Mrs. Chas. Dillabough.

The friends and neighbours of Mr. and Mrs. Peter Dignard gathered at their home last Tuesday evening in honour of their son, Claude, and his bride, who were recently married. About eleven o'clock the young couple were called to the floor and were presented with a beautiful cabinet of silverware and an electric toaster. The presentation was made by Messrs. Morton Stobo and Roy Cumming, and Mrs. Morton Stobo presented Mrs Dignard with a pretty bride's book. Mr. Harold Stobo read the following address:

Dear Lois and Claude—We, your many friends and neighbours of Cloverdale district, have gathered here this evening to honour you on the occasion of your recent marriage. We feel we cannot allow this happy event to take place without extending to you our sincerest congratulations and best wishes for a long, happy and prosperous wedded life.

To you, Claude, whom we are proud to call one of our boys, you have made your choice of a life partner one whom we feel certain will prove a helpmate in every way. And to you, Lois, although you are a stranger to most of us as yet. we welcome you to our community and hope to become better acquainted in the near future. We feel certain that with your youth and ambition. you will make a success of all your endeavours and will build a home wherein will be founded peace. prosperity and a deep abiding in Him who doeth all things well. We hope that you will always treasure a warm place in your heart for your many friends of this comunity, and we now ask you to accept these gifts as a small token of our esteem, and may they always remind you of your many well wishers in this district.

Signed on behalf of your friends and neighbours—Morton Stobo and Roy Cumming.

MOREWOOD

Miss Edith Swerdfeger left Monday for Toronto to spend some holidays.

Mr. and Mrs. Robert Cochrane and Mrs. Walter York, of Ottawa, visited Mr. and Mrs. Grant McGregor on Sunday.

Mr. and Mrs. Douglas Babcock and children, of Kingston, spent a few days with friends here.

Mrs. George Morgan, of Lunenburg, spent the week-end with her daughter, Mrs. Allen Swerdfeger.

Mr. and Mrs. Lawrence Walker, of Winchester, spent Sunday afternoon with Mr. Wesley and Miss Ellice Smith.

Sunday guests of Mr .and Mrs. Harry Popplewell were Mr. and Mrs. Donald Carruthers, of Smiths Falls, and Mr. and Mrs. John Thomson, of Ottawa.

Mr. Keith Carruthers and Miss Betty motored to South Porcupine the latter part of the week, and were accompanied home by Mrs. Keith Carruthers, who has been in the north country for the past month for her health.

Mrs. Helen James, of Montreal, is spending some time with Mr. and Mrs. Milford Glasgow.

Mr. and Mrs. Murphy and grandchildren, of Cardinal, visited Mr. and Mrs. Wesley Loughridge on Sunday afternoon.

Miss Nell Moffatt, of Lunenburg, spent the week-end at her home here.

Mrs. Helen James, of Montreal, is holidaying at the home of her brother, Mr. and Mrs. Milford Glasgow.

Miss Ruth Swerdfeger, of Toronto, arrived home last week.

Mrs. A. Dillabough spent the week-end at the Springs and visited other friends.



Picture Window.... by Canadian Pacific

Down by the sea on Canada's East Coast

That window beside your seat on a Canadian Pacific train...it's a travelogue in technicolor. It's a window on natural grandeur...on horizon-spreading farm lands...on industrial vigour...it's a moving panorama of this great land of ours.

And it's the way to travel in Canada...the comfort way...the friendly way...the way tens of thousands of Canadians have learned to know their own Dominion better.

Soon Canadian Pacific will bring you even finer travel luxury...in new, deluxe editions of Canadian Pacific's famous trains.

For information about vacations in any part of Canada consult any Canadian Pacific Railway agent.

Canadian Pacific

SPANS THE WORLD

Classified Ad. Section

FOR SALE

FOR SALE—1 R.C.A. Radio, Battery Set; 1 Cupboard, suitable for wardrobe; 1 Wash Stand; 4 Kitchen Chairs; a couple of Rockers; 1 Iron Bed and Springs; 1 Aladdin Lamp. Apply to Mrs. Fred Helmer, Maple Ridge. 3c

FOR SALE—1 22-36 International Tractor, on Steel; 1 three-furrowed International Tractor plow, new; 1 10-ft. Tractor Disc, double. All in first class condition. Apply to Chas. McMillan, Chesterville. 3p.

FOR SALE—Bred Sows to farrow in August or later; also some Collie Pups. Apply to Ronald Carkner, Vernon. Phone 198W3, Winchester. 3p.

FOR SALE—Two Used Findlay Cook Stoves and one Moffatt Electric Range, all in good condition. Apply to John Fader & Son, Winchester. 3-4c.

FOR SALE—3 three-year-old Holstein Heifers, due to freshen soon. I can accommodate a number of Heifers of Accredited Stock, also a number of clean area stock in separate pasture. Apply to Harold Holmes, R. R. 1, Mountain. 3p

FOR SALE—House and lot and household effects, the property of the late Thos. Genoe, at Vernon, on Highway 31, next to school-house. For full particulars apply to Orville Genoe, 450 O'Connor St., Ottawa. Property may be inspected any time. 3-5p

FOR SALE—Garage, Service Station, Vulcanizing, Electrical Work and Auto Glass Business; House and Garage Equipment included. Complete, $9000. Apply to Clarence Deeks, Winchester. 1-3c.

FOR SALE—60 acre Farm, in Dundas County. 7 room house, barn, in fair condition. Hydro installed. School bus passes house. Immediate possession. Apply to Melvin McConnell, 732 York Street, Cornwall. 1-3p.

TO LET

PASTURE—High land. Pasture for Young Cattle. Apply to Scott Irving, Con. 8, Lot 22, Mountain. 3p

LOST

LOST—Truck Tire and Rim, on Chesterville-Morewood Road, on Saturday. Finder please notify H. S. Lannin Limited, Winchester. 2-3c.

WANTED

WANTED—100 Reg. Pure Bred Holstein Cows and Heifers, to freshen in the Fall Must be Free-Listed. Apply to J. K. Thorpe, South Mountain. 2-3c.

TEACHER WANTED—Experienced Teacher wanted for S. S. No. 4, Mountain. Apply, or write, stating qualifications and salary to Arlow T. Beggs, Sec'y.,-Treas., R. R. No. 3, Mountain. 2-3c.

WANTED—A Protestant Teacher for S. S. Nos. 3 and 14½, Mountain and Matilda. Salary $1200 per annum. Duties to commence Sept. 3rd, 1946. Apply, stating qualifications, to Earl Tinkler, R. R. 1, Inkerman. 3-5p

NOTICES

CARD OF THANKS—Mr. and Mrs. William Cooke and family and Mr. and Mrs. Frank Hogaboam and family wish to express their thanks to all who were so kind during their recent bereavement in the loss of their father, Mr. Silas Baker. Special thanks to Rev. N. J. Thomas, Mrs. Harold Lannin and Mrs. Howard Fetterly, and to all those who helped in any way. 3p.

AUCTION SALE!

An Auction Sale of Household Electrical Equipment and complete line of Household Effects will be held at the residence of the undersigned, King Street, Chesterville, on **Saturday, June 1st, 1946**, at 1 p.m., D.S.T.

THOS. BARNES, Prop.

J. V. FETTERLY, Auctioneer. 3p.

ATTENTION!

My Electric Welder is now mounted on a trailer and I am in a position to make repairs anywhere. Farm Machinery, Car and Tractor Blocks repaired. Also repairs made to heating systems. Satisfaction guaranteed.

C. S. PRICE

Phone 295. Residence 24.

Winchester - - Ont.

Machine News!

REPAIRS

Now is the time to check your Hay Machines—Bring in the Cutting Bar of your mower and have the guards replaced. Repairs are very hard to get and this will avoid delay.

MILKERS

We are still in a position to supply you with the famous Universal.

WATER PUMPS

Electric and Hand Pumps now in stock.

W. C. MacDONALD

Farmers' Supplies

WINCHESTER - - ONTARIO

BLAIR'S

Egg Grading Station

Open on Saturdays till 10 p.m.

BRING US YOUR EGGS

We are paying highest market prices, according to grade, for eggs, at our Egg-Grading Station, or if you prefer you may leave your eggs at McKercher's Store and we will pick them up there.

WE STILL BUY POULTRY

Although we have rented our Poultry Processing Plant, we are still in the market for live poultry. Phone us and we will call for your fowl. Highest prices paid.

DAN. BLAIR

TELEPHONE 211 - WINCHESTER

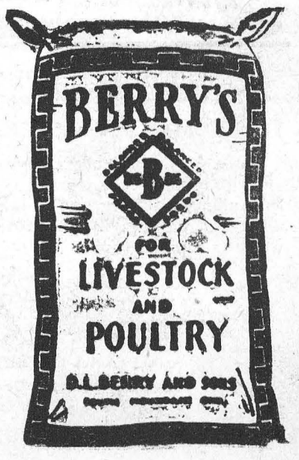

VENTNOR

(Last Week's News)

Mr. Lloyd Sloan spent the week in the Civic Hospital, Ottawa, where he underwent an operation, and was able to return home on Sunday. We hope he will soon be well and strong again.

Ventnor United W. M. S. met on Tuesday afternoon with Mrs. Harold Riddell presiding, assisted by Mrs. Minor Cooke. Articles for the bale must be given to Miss Hattie Sloan by June 1st. Mrs. Burton Sloan, Mrs. H. Riddell and Mrs. Brooks Davidson brought gleanings from the Presbyterial. Ventnor W. M. S. Reading Club won the bookshelf for 1945, and the President presented the book won as a prize from the Presbyterial. Several readings were given, and a number of ladies gave the Study Book on the Christian Home.

A group of Young People presented a play, "Laughing Gas," in the United Church hall recently, under the auspices of the Unity Girls' S. S. Class. Between acts, Miss Isobel Webster gave a reading and Miss Florence Christie a recitation. Miss Christie, president of the class, and Miss Marie Gamble, tendered appreciation to all members of the cast, after which the guests were served lunch.

Mr. and Mrs. Russell Irving and family took dinner on Sunday with Mr. and Mrs. Cecil Bennett, Shanly.

Mr. and Mrs. Wm. A. Gamble visited Mr. and Mrs. Lloyd Brown, of VanAllen's Corners, on Sunday afternoon.

Miss Ruth Dunlop was a Sunday guest of Mrs. Brooks Davidson.

Miss Hattie Sloan spent a few days in the Coleman Nursing Home, as she has not been very well lately. We wish her a satisfactory recovery.

The Sacrament of the Lord's Supper will be partaken of in the United Church on Sunday morning, June 2.

Mr. and Mrs. Wm. A. Gamble and Marie, Mrs. Ralph Cummings and Miss Isobel Webster spent Friday afternoon in Prescott.

Mr. and Mrs. Burton Sloan and Stanley spent Sunday in Ottawa.

Mr. and Mrs. John Nesbitt and son, Kenneth, of Woodroffe, spent Sunday with Mr. and Mrs. Alton Faris.

STRADERS HILL

(Last Week's News)

Born to Mr. and Mrs. Ivan Casselman on Tuesday, May 14th, 1946, a daughter. Both well.

Mrs. L. Millward, of Riverside, spent a couple of days this week with Mr. and Mrs. Ivan Casselman and family.

Mrs. Guy Strader spent Wednesday in Brockville.

Mr. and Mrs. John Wells, Mrs. Cecil Hanson and Mr. Ernest Stewart spent Thursday in Cornwall.

Mrs. John Casselman, of Williamsburg, spent a couple of days this week with Mr. and Mrs. Ivan Casselman and family.

Visitors at the home of Mr. and Mrs. Wilbert Strader on Friday were: Mr. and Mrs. Paul Whitteker and family, Mrs. Lorne Hogaboam and Mr. and Mrs. Mason Hanson and family.

Mr. and Mrs. Wilbert Strader and Audrey spent Saturday with Mr. and Mrs. Lorne Hogaboam.

Mr. and Mrs. Wm. Pemberton and Mrs. Nellie Merkley, of Elma, spent Sunday with Mr. and Mrs. John Wells and boys.

Mr. and Mrs. Wilbert Strader and family spent Sunday with Mr. and Mrs. Wm. Casselman and boys.

KARS NEWS

Craig—McLeod

A wedding of much local interest was solemnized in St. John's Anglican Church, Kars, at 3.30 p.m., Saturday, May 25th, when Helen Doretta McLeod, older daughter of Mrs. Mabel McLeod and the late Wm. McLeod, was united in marriage with Edward Kidd Craig, only son of Mr. Howard Craig and the late Mrs. Craig, of North Gower. The ceremony was performed by Rev. L. MacMorrine and the church was attractively decorated with spring flowers. Miss Margaret Hicks, cousin of the bride, played the wedding music.

The bride, given in marriage by her brother, Mr. George McLeod, was gowned in a floor length gown of white satin, made with a lace yoke and sweteheart neckline, long sleeves with points at the wrists. She wore a finger-tip veil, falling from a heart-shaped head-dress, and carried a cascade bouquet of white roses, carnations and sweet peas. She was attended by her sister, Miss Verna McLeod, wearing a floor-length gown of mauve taffeta, with floral head-dress and shoulder-length veil, and carried an arm bouquet of roses.

Miss Joan Lewis, small daughter of Mr. and Mrs. Sam Lewis, was flower girl, and wore a floor-length frock of green taffeta with floral head-dress and carrying a Colonial nosegay.

The groom was supported by Mr. Mervin Sheppard, of North Gower, and the ushers were Mr. Earl Graham, Ottawa, cousin of the bride, and Mr. Donald Moffatt, of Guelph, cousin of the groom.

Following the ceremony, a reception was held at the home of the bride's mother, the young couple later going on a motor trip to Western Ontario. The bride's going away suit was shepherd's plaid wool with black accessories, and she wore a corsage of red roses. On their return they will reside on the groom's farm at North Gower.

Guests from a distance were: Dr. and Mrs. Edward Craig, St. Lambert, Que.; Prof. and Mrs. Crain Moffatt and son, Donald, Guelph; Miss Monica Whelan, Trenton; Mrs. R. W. Pettapiece, Mr. and Mrs. Geo. Joynt, Mr. John Moffatt, Miss Florence Craig, Miss Margaret Munro, Miss Anne McCrae, Mr. Earl Graham, all of Ottawa.

DR. A. L. McNABB TALKS ON "CALFHOOD VACCINATION"

There was a large gathering of farmers from Williamsburg and the surrounding districts at a meeting in the I.O.O.F. Hall, Williamsburg, last week, when Dr. A. L. McNabb, principal of the Ontario Veterinary College, Guelph, spoke on "The Importance of Calfhood Vaccination as a Remedy for Contagious Abortion." Dr. Schofield, of Guelph College, was present and discussed mastitis.

The meeting was held under the auspices of the Dundas County Federation of Agriculture, with Eric Casselman, president, and Don Robertson, secretary.

WESLEYAN METHODIST CHURCH INDUCTION SERVICE

On Thursday evening, May 23rd, an impressive Induction Service was held in the Wesleyan Methodist Church when Rev. H. Kielty was officially accepted to the pastorate of the church for the coming year. The Conference President, Rev. S. W. Blanchard, of Ottawa, was the chairman for the occasion. After a few remarks, he introduced the first guest speaker, Rev. J. A. Bain, of Cornwall, who gave a fitting message concerning the qualifications, duties and characteristics of a Pastor, while the second speaker, Rev. J. H. Weaver, of Newington, gave a challenging message to the church, outlining the responsibility and co-operation of the people in aiding their pastor.

Rev. W. MacKinnon, of the local Presbyterian Church, was asked to speak, and gave a few appropriate remarks.

During the service there was a special song by the choir entitled "Living By Faith."

After the service, Rev. Kielty was requested by Rev. Mr. Blanchard to greet and become acquainted with the church members and adherents present by shaking hands as they left the church.

BROCKVILLE MEETING SETS JUNE 15 DEADLINE FOR REPLY

Dairy farmers in Eastern Ontario will go on strike June 15 unless the government grants them an increase to $3.00 per hundred pounds, as the result of a meeting held in Brockville last Tuesday night, when 2,000 farmers, representing milk producers' associations, will present their demands to the Department of Agriculture. They expect favourable reaction before June 1, for, on that date, unless their demands are met, they will prepare for strike action with the deadline set at June 15. The 2,000 farmers represented more than 40,000 dairy farmers in Eastern Ontario.

The meeting considered the announcement by Hon. J. L. Ilsley of the granting of subsidies in the House last week as an "insult." It was announced at the meeting that a subsidy of 30 cents a 100 pounds for concentrated milk and 20 cents a 100 pounds for milk going to cheese factories had been approved by the government.

Several chartered buses were employed to bring farmers to the meeting from Peterborough county and Belleville. It was the largest mass meeting of farmers in the history of Eastern Ontario farming. One hundred and twenty came en masse from a meeting slated to be held at Delta the same night. There were 1,200 jammed into the school hall, on the stage and in the aisles, and another 800 stood on the lawns. Traffic was jammed for four blocks in all directions from the school.

MODERN ETIQUETTE

1. When at the table and some one asks you a question while you have food in your mouth, should one answer promptly and try to manage the food at the same time?
2. What should a girl do at a party when an inebriated guest insists upon kissing her?
3. Isn't it discourteous for a motorist to blow his horn when waiting in a line of traffic that is slow in moving?
4. Is a person who is very talkative usually a bore to others?
5. When giving a theatre party, what is the procedure of going down the aisle?
6. Should a person place his napkin on the table while the meal is in progress?

Answers

1. No. Wait until the food has been swallowed. Say, "I am sorry," then answer the question. This is much better than saying, "Blub-b-u-rr-grum-p-f." 2. Tell this guest frankly and positively, without displaying anger, that his actions are objectionable. If he persists, speak to your host or hostess. 3. Yes. It is discourteous, rude, and usually ineffective. A well-bred person will always show patience in such instances. 4. Yes. Loquacity is a habit that one should strive daily to overcome. Feltham defines it thus: "A talkative fellow may be compared to an unbraced drum, which beats a wise man out of his wits. Loquacity is the fistula of the mind—ever running, and almost incurable." 5. The host or hostess should go first, followed by the guests in the order of seating. This avoids confusion. 6. No; not until leaving the table.

HINTS FOR THE HOME

Stockings

If the stockings persist in wearing out at the toes, try buying them a half-size larger, and see if this does not remedy the difficulty.

Dishes

Dishes that have contained milk, eggs or flour should be soaked in cold water before washing. Soak dishes that have contained greasy articles or sugar in hot water.

Better-Shaped Shoes

Shoe trees should be put into the shoes as soon as they are removed. The trees straighten out the wrinkles before the dampness, caused by the feet, has left the shoe and causes the wrinkles to set.

Silver Fish

Silver fish breed where there is dampness. If they are in a closet, sprinkling borax around will frighten them away. These bugs are destructive and feed on book-bindings, linens and other materials.

Orange Juice

Keep the oranges in the refrigerator and there will be no need of diluting the juice with ice in order to be cold enough on warm mornings.

Potatoes

Potatoes that are pared before boiling are said to loose some of their food value, but it is almost impossible to pare a hot potato without spoiling the appearance. If this food value is required, bake them.

Disinfecting A Room

A room can be disinfected as follows: Paste strips of paper over cracks of doors and windows. Loosen the bedding and carpets. Then burn two or three formaldehyde candles, according to directions on box (secured from druggist). Leave the room closed for about eight hours. Then open and allow the air to circulate freely through the room.

PUBLIC NOTICE!

Until further notice, I will be in my office at Winchester every Friday afternoon from 2 to 5.30 p.m. The office will be located in Mrs. Wm. McConnell's apartment (entrance on north side of same block). Patients and friends please note these changes. My Ottawa address is 746 Parkdale Ave., and my Ottawa phone number is 8-2383.

23tfc. **Dr J. J. McKendry.**

Established 1875. Telephone 261



Manufacturers and Importers of Marble and Granite Monuments

Only the Best of Imported and Canadian Granites Used

AUTHORIZED DEALERS FOR "ROCK OF AGES" GRANITES

CEMETERY ENGRAVING

C. C. STUBBS & CO.

L. D. WELLS, Engraver — J. L. KINKAID, Sales Manager

MORRISBURG, ONT.

Ladies!

We have some beautiful Summer Dresses in Seersuckers, Ginghams and Cottons Priced from $3.50 to $9.95

See our MEN'S SPORT COATS

BOYS' WASH SUITS, Shirt and Shorts.

HITSMANS

TELEPHONE 250.

McKercher Block - Winchester, Ont.





Let Us Send You Samples of this Clean, Family Newspaper THE CHRISTIAN SCIENCE MONITOR

Free from crime and sensational news . . . Free from political bias . . . Free from "special interest" control . . . Free to tell you the truth about world events. Its own world-wide staff of correspondents bring you on-the-spot news and its meaning to you and your family. Each issue filled with unique self-help features to clip and keep.

The Christian Science Publishing Society, One, Norway Street, Boston 15, Mass.

Name.....

Street.....

City.....Zone.....State.....

PB-3

☐ Please send sample copies of The Christian Science Monitor.

☐ Please send a one-month trial subscription. I enclose $1

The Only Remedy for Hunger is FOOD!



The most efficient way in which we can send increased bulk shipments of WHEAT, MEAT, CHEESE and EGGS to needy countries is through the Canadian government food Boards. These increased bulk shipments can only be made providing we reduce our own consumption. Here are five important ways by which we can make greater quantities of food available for export:

(1) BUY AND USE LESS BREAD, FLOUR AND OTHER WHEAT PRODUCTS, MEAT, CHEESE AND EGGS SUBSTITUTE VEGETABLES, FRUIT AND FISH WHERE POSSIBLE.

(2) KEEP YOUR HOME STOCKS LOW — BUY ONLY ENOUGH FOR IMMEDIATE REQUIREMENTS.

(3) AVOID ALL WASTE.

(4) GROW A VICTORY GARDEN AGAIN THIS YEAR. PLANT MORE THIS TIME IF YOU CAN.

(5) DONATE ANY MEAT COUPONS YOU CAN SPARE. ENQUIRE AT YOUR LOCAL RATION BOARD.

Share with the hungry!

Food Information Committee of THE GOVERNMENT OF CANADA

FARMERS! Save that Roof with "Imperial Roof Putty Flux"

Protects Roofs and Eavestroughs from RUST and WEATHER

Imperial Roof Putty Flux—A protective top dressing—guards against rusted, leaky roofs and eavestroughs — banishes costly repairs. Easy to apply on new or old surfaces, Imperial Roof Putty Flux coats your roofs and eavestroughs with a tough weather-proof film . . . a positive safeguard against the ravages of rust and weather.

SPECIAL FEATURES

Imperial Roof Putty Flux has exceptional flexibility, binding and weather-resisting qualities. It is not a paint; does not require mixing, or elaborate surface preparation, or special equipment to apply. Imperial Roof Putty Flux will not chip, peel or crack in winter temperatures . . . will not slip or run under the heat of summer sun.

A single coat of ready-to-apply Imperial Roof Putty Flux will cover roofs with a tough, completely waterproof surface that is fire resistant. Cracks and crevices are filled—rust and corrosion cannot attack the metal.

Bare top felt roofs, too, remain free from cracks, tears and leaks under the tough, protective surface of Imperial Roof Putty Flux. And in addition, the filling and sealing qualities of Imperial Roof Putty Flux prevent the felt from drying out—add years of trouble-free service to the roof.

Coverage — Imperial Roof Putty Flux goes a long way whether applied by brushing or spraying. One gallon will cover about 200 square feet of metal roof or about 125 square feet of felt roof.

PRICE—Delivered, Handy 5-Gallon Can, 75c per gallon, or 45-Gallon Drum, 45c per gallon.

Paul Sanders

IMPERIAL OIL AGENT

Telephone 67 - - - Winchester, Ont.

Berryholm Poultry Farm

June and July Chick Price List

	Mixed as Hatched	90% Pullets	Cockerels
B. P. ROCKS	$12.00	$22.00	$9.00
S. C. W. LEGHORNS	11.00	25.00	1.50
ROCK-LEGHORN CROSS	12.00	25.00	3.00

Number of Cockerels available depends on sale of Pullets

BROODING

Three cents per chick per week, two weeks' limit.

QUALITY

On the quality of Chicks you buy depends your profit for the year. Good chicks are the cheapest in the end. Mr. Johnston Cleland, South Mountain, bought 400 Berryholm Cross-Bred Pullets on March 27th. On May 20th he had lost only 3, and those by accident.

D. L. BERRY & SONS

SOUTH MOUNTAIN, ONT.

Phone for Chicks, 38. Feeds—8 or 31 r 4.

POULTRY WANTED

Having leased the Blair Poultry Processing Plant on St. Lawrence Street, South, Winchester, we are in the market for all kinds of Live Poultry. By having your poultry processed at the local plant, you are assured of Highest Market Prices. You may deliver your poultry to the plant anytime, or give us a ring and we will send one of our trucks out to pick up your fowl. In future, we will operate under the name of "Winchester Poultry," and will endeavour to give the farmers of this district the highest market prices for their fowl at all times.

Winchester Poultry

MORRIS ROSS & LOUIS WEINER, Operators.

Telephones: Plant, 282; Morris Ross, 19; Louis Weiner, 170.

HAMILTON'S

GARAGE and AUTO PARTS

WHOLESALE and RETAIL

Telephone 488 - Chesterville, Ont.

PAINT is not plentiful, so buy your supplies early. We have in stock the well known GLIDDEN Line.

BUMPER CAR JACKS $1.98

JOHNSON'S CARNU POLISH, 20 oz. size 69c

New Shipment of ROYAL BLUE FLAME CABINET OIL BURNERS. Limited Quantity. Get yours now!

LARGE BARREL GREASE GUNS, with Fittings $5.50

PRESTONE

This will be in limited supply this Season, so take yours now at $3.75 per Gallon.

PHILCO MANTEL RADIOS $39.50

VICEROY MOTOR OIL, 1 Gallon Can 95c

TO WHOM IT MAY CONCERN:

Mr. J. A. Halpenny tuned my Heintzman Piano last week and the result of his work was most satisfactory. He is careful and painstaking and obtains the desired results. I have no hesitation in giving my testimony to his ability and finished work as a piano tuner.

Isabel A. Gorden, A.C.C.M.

Teacher of Piano, Theory and Harmony.

J. A. HALPENNY

OTTAWA EXPERT PIANO TUNER

Special Offer for De-Mothing and Tuning

117 Third Avenue - - Telephone 4-6187

Orders may be left at Press Office

"It's Good" Picobac PIPE TOBACCO

JAKE ROSS
All kinds Poultry wanted at all seasons
Wool wanted. I buy all kinds of Hides.
Phone 81 - - Winchester

J. V. FETTERLY
Licensed Auctioneer.
All Sales handled. Farm Stock a Specialty. Twenty years experience in the cattle business. Satisfaction guaranteed. Terms moderate. Phone on reverse ticket.
Phone Chesterville 223.

VANCAMP & CHURCHILL
P.C.V. Class "F"
Phone 164.
Winchester - - Ontario.
Local and Long Distance Hauling.
Cattle A Specialty.
19-6mos.pd.

MAHLON W. ZERON
LICENSED AUCTIONEER
Real Estate Broker
Farms bought and sold. For terms on Auction Sales, phone 98 r 2, Iroquois, at my expense. Satisfaction guaranteed in all business transactions. 12-46p.

INSURANCE
FIRE, HAIL, ACCIDENT, LIVE STOCK AND AUTOMOBILE
Apply to
WALTER MOFFATT, Winchester, Ont.

CHESTER R. ROBINSON
Winchester Representative of
Mutual Life Assurance Company
We Also Write
AUTO - FIRE - ACCIDENT
—in—
Anglo-Canadian and General Accident Companies
PHONE 37 - - WINCHESTER

Notice To Car Owners
We Specialize in Tire Vulcanizing and Auto Electrical Service. Also installing New Tuflite Auto Glass. We do motor tune ups, and handle New Atlas Tires, New Atlas Batteries, Champion Spark Plugs and Imperial Oil Products.
Stop At The Imperial Sign
CLARENCE DEEKS' GARAGE
Main St. West - - Winchester

CANADIAN LEGION, B. E. S. L.
BRANCH 108, WINCHESTER
Meets First Friday of Each Month in the Legion Hall, Winchester.
All War Veterans Welcome.
E. R. SUMMERS, President.
A. M. ALEXANDER, Sec'y.-Treas.
28-1 yr.p.

No. 1983

DWIGHT TUPPER
Licensed Auctioneer for Dundas and Stormont
Will handle all kinds of Auction Sales at Reasonable Rates.
Phone 514 - Chesterville, Ont.
18-1 yr.c

H. E. BICCUM, Winchester
Representing
NORTH AMERICAN LIFE ASSURANCE COMPANY
Life, Sick and Accident. Fire, Casualty, Automobile, Public Liability, etc. All Companies represented are reliable.
Phone 27 r 41 - South Mountain.
38-1 yr.p.

HENDERSON LODGE, NO. 383
A. F. & A. M., WINCHESTER
Meets on Second Friday of each month in Sweet's Block at 8 o'clock.
Visiting Brethren always welcome.
A. D. JOHNSTON.....Wor. Master
H. G. GRAHAM.....Secretary.

ChickStarter
FOR HEALTHY, ROBUST CHICKS, USE
LAKKO
or CAFETERIA
CHICK STARTERS AND BABY CHICK SCRATCH FEED
The Quality is the very Highest.
HUGH McMASTER
PHONE 43J., WINCHESTER, ONT.

NEWLYWEDS HONOURED

A very enjoyable evening was spent at the home of Mr. and Mrs. Ezra Bryan, Mountain, on Wednesday evening, May 15, when about 45 neighbours and friends gathered in honour of their son, Carl, and his bride, the former Miss Fern Baker. The evening was spent in games and social intercourse until about 10.45 when the young couple were called to the floor and the following address was read by Mrs. Wilson Hoy, while the presentation of a floor lamp was made by Mr. Ernest Patterson.

Dear Carl and Fern:—We, your friends and neighbours, have gathered here to congratulate you and to spend an evening with you as embark on the "Great Sea of Matrimony." You, Carl, have grown up amongst us and we have found you a good neighbour and always willing to take your part in all our activities. We are glad you have realized "it is not good for man to be alone."

Fern, we welcome you to our midst, and hope you will enjoy our community life.

In token of our esteem for both of you, we ask you to accept this lamp. As you go down through life together may its pure light ever remind you of our friendship and this happy evening we have spent with you. We wish you a long and happy married life and may God's richest blessings ever follow in your footsteps.

The address was contained in a beautiful bride's book, designed by the Misses Marion and Georgina Hoy, and was signed by all present. Carl made a very fitting reply on behalf of himself and his wife, thanking all for the gift. All joined in singing "For They Are Jolly Good Fellows," after which lunch was served by the ladies.

ATOMIC MEDICINE: WHAT IT MAY DO

How new medicine-making use of atomic energy, such as radio-active iodine, may wipe out three terrible diseases—cancer, goitre and leukemia —is told in a double page feature in The American Weekly with this Sunday's (June 2) issue of The Detroit Sunday Times. Get The Detroit Sunday Times every week.

Telephone No. 21, The Winchester Press, when you need printing.

FOR SALE—60 acre Farm, in Dundas County. 7 room house, barn, in fair condition. Hydro installed. School bus passes house. Immediate possession. Apply to Melvin McConnell, 732 York Street, Cornwall. 1-3p.

IT'S LOGICAL
to go to the bank

Choose the Monthly Payment Plan that suits you best

When you Borrow	for	You repay each month
$ 25	6 months	$4.25
	12 "	2.15
$ 50	6 months	8.48
	12 "	4.30
	18 "	2.91
$100	6 months	16.96
	12 "	8.60
	18 "	5.82
	24 "	4.43
$200	6 months	33.92
	12 "	17.21
	18 "	11.64
	24 "	8.86

Monthly repayments include interest

When you need a personal loan for any reasonable purpose your logical course is to call at our nearest branch. Making loans to individuals for as little as $25 is part of our day-to-day business. These loans can be repaid by monthly instalments and the cost is remarkably low, as the adjoining table shows. Endorsers are not necessarily required.

Ask for our Personal Loan booklet at any branch

THE ROYAL BANK OF CANADA
WINCHESTER BRANCH
O. V. STEVENSON, Manager.

Was YOUR long distance call delayed?

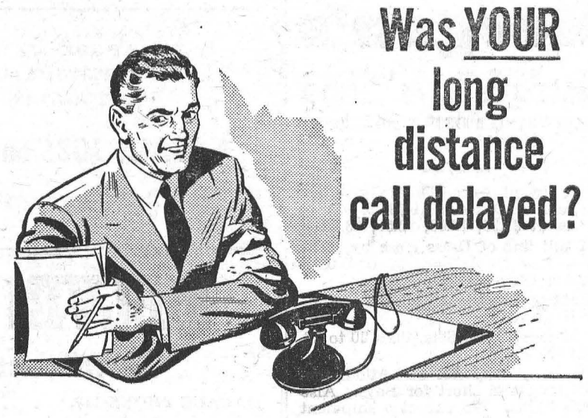

MOST Long Distance calls go through all right. But from time to time there *is* a delay.

That is because there are so many more telephones now and so many more people are using Long Distance.

We're hard at work adding new switchboards and lines and training many more operators to get Long Distance service back to pre-war speeds and even faster.

In the meantime, when you find circuits extra busy you can help relieve the load by observing the proper sequence, and by being patient if there is a delay.

WHEN YOU PLACE a Long Distance Call . . .

FIRST, give the operator the name of the distant city . . .
THEN, the telephone number of your party . . .
THEN, when the operator asks it, your own telephone number.

If you don't know the distant telephone number, please make a note of it for future use when you hear the operator repeat it.

THE BELL TELEPHONE COMPANY OF CANADA — LONG DISTANCE TELEPHONE

You may never sell Gas to U.S. motorists

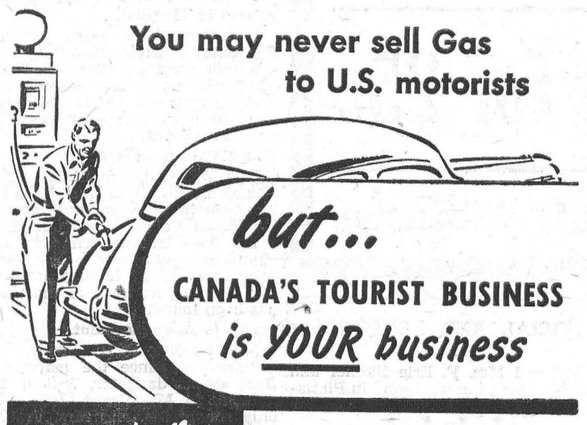

but...
CANADA'S TOURIST BUSINESS is YOUR business

Give them a friendly CANADIAN welcome



TOURIST money spreads around. The garage man, the grocer, the farmer—everybody benefits directly or indirectly. The tourist industry is profitable business—worth protecting. Especially this year when the impression American visitors take back with them will influence Canada's tourist industry through all the years to come.

CANADIAN TRAVEL BUREAU
Department of Trade & Commerce, Ottawa

JUST ARRIVED

DINNER SETS 94 PIECES—Service for 12
66 PIECES—Service for 8

BREAKFAST SETS 32 PIECES—Service for 6

MORNING SETS
Consisting of 2 Cups and Saucers, 1 Tea Pot, 1 Sugar, 1 Cream, 1 Plate.
Price $10.50 per Set

COFFEE SETS $11.50 per Set
Consisting of 6 Cups and Saucers, 1 Coffee Jug, 1 Sugar, 1 Cream.

FANCY TEA POTS, Priced 85c to $2.95

BUTTER DISHES
The above are all made in England, and you will have to see them to appreciate their richness and quality.

BE SURE TO SEE OUR LARGE ASSORTMENT OF MINIATURE ORNAMENTS—CATS, DOGS, BEARS, SHEEP, DEER, VASES, LAMPS, DUCKS, SWANS, PIGS, ETC.

SEND THAT GREETING CARD
Choose it from our assortment of many Beautiful Greeting Cards

DUNCAN'S STORE

Arthur A. Crawley & Co.
Chartered Accountants
OTTAWA - MONTREAL - BROCKVILLE - TORONTO
SUDBURY - NORTH BAY - SAULT STE. MARIE
Ottawa Address—119 Blackburn Bldg.

Join the "STARTENA" Family

There are many starting feeds but only one Startena. Use Chick, Calf, Pig and Turkey Startenas. Get maximum growth when animals are young.

For 52 cents per pullet you can feed a growing mash that is complete and which, along with water, will give you a flock of pullets that are uniform and even and that grow fast. After Chick Startena change your pullets to Purina Chick Growena.

TAKE OUT "CHICK INSURANCE" NOW!

Drop 1 Chek-R-Tab in each quart of drinking water. Chek-R-Tablets have THREE-WAY action. The only water tablet to act as germ killer, bowel astringent, fungicide. Easy, economical to use.

WATCH FOR ANNOUNCEMENT OF PURINA D.D.T.

It is sure, economical and safe. Please ask about Purina Mills Fly Control Program with D.D.T. Water is used as a base instead of coal oil as in some other brands.

Purina Products are made not to sell but to give Best Results.

BASIL L. DAWLEY
Flour, Feed & Seeds
TELEPHONE 119 W 3
Winchester, Ont.

Authorized PURINA CHOW DISTRIBUTOR

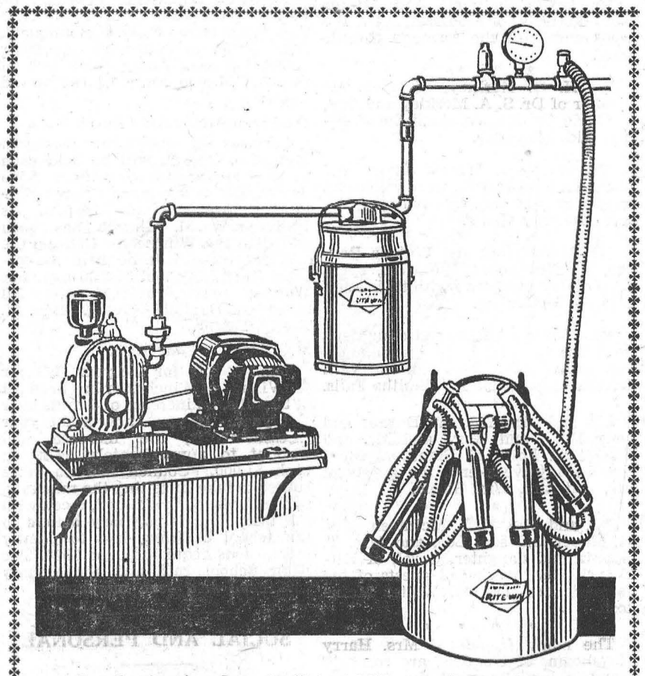

For the finest and most efficient Milker on the market, see the new Massey Harris Roto-Matic Pumping Outfit. It has many features that other makes lack. Milking Machines are still being sold at the old price.

We also can supply you with Massey Harris 13-run Fertile Drills, Tractor Cultivators and Harrows, in all widths.

Inquire about the new Massey Harris Home Freezers, which will be on the market in the next few days.

Cattle accepted as trade-ins on farm machinery.

GORDON MONTEITH
Massey-Harris Dealer
TELEPHONE 29R3 - - SOUTH MOUNTAIN.

WHEN YOU NEED

Iron Pumps, Power Pumps, Sanitary Galvanized Pails, Milk Cans, Stoves, Stove Pipes, Furnaces, Forks, Shovels, Electric Hotplates, Toasters and Irons, Water Taps, or any Woods' Farm Equipment such as Milkers, Electric Coolers, Grinders, etc., give us a call, we can supply them.

JOHN FADER & SON
TELEPHONE 60. WINCHESTER, ONT.

NEXT WEEK AT THE
"Picadilly Theatre"
MONDAY, TUESDAY AND WEDNESDAY



THRILLING TOGETHER!
VAN JOHNSON
Esther WILLIAMS
EYE-FULL! Gorgeous Spectacle! Song hits! Fun!
THRILL OF A ROMANCE
In TECHNICOLOR
AN M-G-M PICTURE
Introducing
THE METROPOLITAN OPERA STAR
LAURITZ MELCHIOR
TOMMY DORSEY And His ORCHESTRA
with Frances GIFFORD · Henry TRAVERS · Spring BYINGTON
Original Screen Play by Richard Connell and Gladys Lehman
Directed by RICHARD THORPE · Produced by JOE PASTERNAK

THURSDAY, FRIDAY AND SATURDAY



Oranges

344s per dozen 33c

220s per dozen 55c

GRAPEFRUIT 96s - 3 for 25c

REYNOLD'S MEAT MARKET, Phone 85, Winchester

HEADQUARTERS FOR

Groceries

FULL LINE OF STAPLE GROCERIES

CANNED GOODS - BREAKFAST CEREALS - COOKED MEATS - FRESH FRUIT & VEGETABLES.

EGGS BOUGHT AND SOLD

LAUNDRY AND TOILET SOAPS - SOAP CHIPS

CLEANING FLUIDS - BROOMS - BRUSHES, Etc.

PAINTS - VARNISHES - ENAMELS - HARDWARE

McKERCHER BROS.

Telephone 86 - - Prompt Delivery

Keyes' CASH Store

SEE OUR

June Bride

DISPLAY

Shower Gifts, Wedding Gifts, and Cards for This Great Occasion.

LADIES' ALL WOOL SWEATERS. See Them.....$2.50

MEN'S ROMEO ELASTIC SIDE SLIPPERS.....$3.29

MEN'S, BOYS' AND CHILDREN'S RUNNING SHOES
Full Line Just Received.

DUTCH ONION SETS, Choice.....20c lb.

Father's Day

All Kinds of Gifts for Dad. See Display

BOYS' SUMMER SHORT AND LONG PANTS

SEE OUR DECAL TRANSFERS FOR CHAIRS, Etc.

WINDOW SCREENS .....35c, 40c, 50c each

SEE OUR LAWN LOUNGING CHAIRS

LADIES' PLASTIC RAINETTES $3.49

HOUSEHOLD D.D.T., 16 oz.....49c Tin

FLOWERED CRETONNE .....39c and 75c yd.

3 PKGS. GARDEN SEEDS 10c

FLANNELETTE BLANKETS .....$2.75 pr.

J. H. KEYES

Telephone 16 - - Winchester, Ont.

SOCIAL AND PERSONAL

Mr. and Mrs. F. Erle Helmer and Gordon spent the week-end in Plattsburg, N. Y.

* * * *

Messrs. Colbourn Helmer and Geo. Parish spent Sunday at Rosedale and Smiths Falls.

* * * *

Mr. and Mrs. Donald Barkley, of Ottawa, had tea at the home of Mr. Elburn McIntosh on Sunday.

* * * *

Sqd.-Leader Harry Goodenough, of the R.C.A.F., Trenton, spent the week-end with his family here.

* * * *

Miss Pattie Cass, having completed her studies at Toronto University, has returned to her parental home here.

* * * *

Miss Sybil Morrow spent the week-end in Merrickville with her uncle and aunt, Mr. and Mrs. J. W. Morrow.

* * * *

Mr. Leslie Summers and Master Gary Fetterly, of Montreal, spent the week-end with the former's parents here.

* * * *

Dr. H. G. Merkley, of Winnipeg, brother of Dr. S. A. Merkley and Mrs. T. O. Keyes, of town, spent the week-end with his sister.

* * * *

Mr. and Mrs. Hubert Quart and children, of Cornwall, were week-end guests of the former's parents, Mr. and Mrs. Jay Quart.

* * * *

The Misses Inez and Willena Beaton, of Westmount, Montreal, spent the holiday week-end with their aunt, Mrs. B. McConkey.

* * * *

Mrs. George Parish and daughters, Joan and Margaret, and granddaughter, Erma, spent the week-end with friends at Rosedale and Smiths Falls.

* * * *

Mr. and Mrs. Norman Durant and sons, Billie and Gary, and Mr. and Mrs. Bert Ford, of Hamilton, spent the holiday week-end, the guests of Mr. and Mrs. Wm. Steele.

* * * *

Mr. and Mrs. K. L. McIntosh, Mrs. H. Rupel and son, Lee, and Mrs. T. Shantz and daughter, Carol, of Kitchener, were week-end guests of the former's brother, Mr. Walter McIntosh.

* * * *

The many friends of Mrs. Harry Hogaboam, of Iroquois, are sorry to learn of her illness at the home of her daughter, Mrs. Kenneth Hutt, of Inkerman. All hope for a speedy recovery.



BARKLEY HAIR STYLIST

Permanent Waving—Machine, Machineless and Cold Waves. Styling, Cutting, etc. Please make appointments early. Phone 142.

Mrs. W. C. Barkley, Winchester.

LOCAL AND GENERAL

Wins Scholarship.

C. B. Crober, Morrisburg, is announced as having won one of the Massey Fund scholarships of $100 each at the Ontario Agricultural College, Guelph.

Successful At Queen's.

Mr. Roy Campbell, son of Mr. and Mrs. Dan Campbell, of Ormond, was successful in passing all examinations in his third year at Queen's University, Kingston.

Underwent Operation.

The many friends of Mrs. Allan McIntosh will be sorry to learn that she is a patient in the Ottawa Civic Hospital, where she underwent a serious operation over the week-end. All will wish her a speedy recovery.

Patient In Hospital.

Mrs. Fred Gibbons is a patient in the Ottawa Civic Hospital, where she underwent an operation for appendicitis last Friday evening. Her many friends will be pleased to learn that she is making satisfactory progress at present.

Stolen Car Recovered.

Last Wednesday night Mr. Charlie Walker's automobile was stolen from his farm home, west of Winchester. Provincial Police were notified, and a few days later the car was found abandoned, on a road near Hawkesbury, it evidently having run out of gas. So far, no trace of the thieves has been found.

Marriage Announcement.

Mr. and Mrs. D. H. Hurley, of Inkerman, announce the marriage of their second daughter, Willena Marguerite, to Mr. Frank John Yates, only son of Mr. and Mrs. Frank C. Yates, of Montreal. Marriage was solemnized by Rev. Father Ryan in St. Joseph's Cathedral, Montreal, on Saturday, May 25th.

Taken To Hospital.

Following a severe heart attack on Monday evening, Mr. J. D. Stewart, a prominent local citizen and former manager of the Bank of Nova Scotia here, was taken to the Ottawa Civic Hospital. Latest reports are that his condition has shown improvement. The Press joins in wishing Mr. Stewart a speedy and complete recovery.

Pullet Lays Early.

Mr. Rowat Jones, Mountain Township farmer, informed the Press last week that one of his Barred Rock Pullets had laid a good-sized egg, at the age of 3 months and 5 days. The pullets were hatched on February 18. Usually pullets don't start to lay until they are between 5 and 6 months old, and Mr. Jones thinks his particular pullet has established some sort of record. Maybe Andy Clarke would know!

Wesleyan Methodist Church Note.

Services in the local Wesleyan Methodist Church will be held each Sunday at the following times: Sunday School at 9.45 a.m., Church Services at 10.45 a.m. and 7.30 p.m. As Hallville W M. Church has been added to the Winchester Charge, the services there will be held as follows: Sunday School at 2.30 p.m. and Worship Service at 3.15 p.m. All times are Daylight Saving.—Rev. H. Kielty, Pastor.

Mill Rate Up Four Mills

The tax rate for the year 1946 for the Village of Winchester has been set at 33 mills, an increase of 4 mills over last year. If you know what your assessment is, the increase will amount to approximately $4.00 on each $1,000. Council had no other course to take in setting the mill rate, as the Public School Board, faced with the task of installing new boilers in the school building, had to greatly increase its requisition for 1946. The High School rate and the County rate have also been increased.

SOCIAL AND PERSONAL

Miss Norma Tonkin, local Health Nurse, spent the week-end at her parental home in Toronto.

* * * *

Mr. Elburn Countryman spent the week-end in Montreal with his sister, Miss Beatrice Countryman.

* * * *

Mrs. Alva Alexander and daughter, Wanda, spent the holiday week-end with friends in Port Hope.

* * * *

Rev. D. W. Summers will conduct the service in the Wesleyan Methodist Church, Inkerman, at 11 a.m. on Sunday, June 2nd.

Has your Subscription expired?

FOR SALE

50 Bus. of Erban Seed Oats, mill cleaned and dry treated. Apply to Ed. Johnston, Kenmore. 3p

LOCAL AND GENERAL

Has Infected Foot.

Mr. Gerald Helmer was admitted to the Ottawa Civic Hospital on Monday, where he is taking treatment for an infected foot.

Now Medical Advisor.

Originally of Dundas county, Dr. John K. Mulloy is now medical adviser to the Department of Veterans' Affairs at Calgary, Alta., after service as Chief medical officer of the Colonel Belcher military hospital in the same city.

Donation To Chamber of Commerce.

The first monetary donation made to the newly-organized "Winchester District Chamber of Commerce" came from Mr. John B. Challies, of Montreal, last week, in the form of a $25.00 cheque. Mr. Challies is an honourary president of the organization, and in a note accompanying his donation, he wished the Chamber every success.

Married At Metcalfe.

The marriage of Miss Myrtle Velma Duffy, daughter of Mr. and Mrs. Robert Duffy, of Caron, Sask., to Mr. Reginald Robert Freeland, son of Mr. and Mrs. R. A. Freeland, of Winchester, took place at Metcalfe on Wednesday, May 15th, 1946, with Rev. Mr. Warren officiating. The bride is a member of the Jo-Anne Shoppe staff.

Appointed Manager.

Announcement was made last week that Mr. Robert J. McGillis, formerly of Mountain, and a graduate of the local High School, had been appointed General Manager of all Laura Secord Candy Shops throughout Canada. Mr. McGillis became associated with the firm at Winnipeg in 1932. He is a Past National President of the Association of Kinsmen Clubs of Canada and is at present residing in Toronto.

Morgan's

Men's & Boys' Shop

FEATURING MOSTLY BRANDED LINES

If you want a good Dress Glove, see our genuine Deerskin at $3.75. Other Gloves at $1.35, $2.00, $2.50, $3.00.

A full line of Dress Hose by MacGregor and Circle Bar. Work Sox at 40c, 50c, 60c and 65c.

Rubber Raincoats at $6.25. Rubber Hats, $2.00.

Children's Rain Sets, sizes 20 to 26, at $4.00.

Pants, by Superior and Middleton. Both long and short for Boys. Also Men's Pants. We expect a shipment of Gabardine Trousers this week.

A good line of Ties, Braces, Lighters, Cloth Brushes, Shoe Trees, Sox Savers, Garters, Arm Bands, etc.

Boots and Shoes, all sizes in Children's from 5 up. Also Men's and Boys in all sizes.

Whether you are a steady customer or not, we welcome you to our store, and will help you if possible.

E. A. MORGAN

Drug Store Block, Winchester, Ont.

The Station Store

We Are Exclusive Agents For

Stonerite Roofing

A Liquid Asbestos—more endurable than Paint.

The Covering capacity of STONERITE ROOFING depends entirely on the porosity and general condition of the surface over which it is applied. On smooth, hard surfaces such as tin, iron and metals, one gallon covers about 100 square feet. Paper, composition, felt, etc., one gallon covers about 60 to 75 square feet. Gravel surfaces, one gallon covers about 40 to 50 square feet. Ask us for prices.

MOTORING NEEDS

Atlas Tires and Tubes, Gasoline, Oils and Greases.

We also crary a full line of Canada Paint.

T. L. Brown & Son

Phone 114, Winchester, Ont.

NATIONAL CLOTHING COLLECTION

Send what you can to your local collection centre

JUNE 17 - 27

"SALADA" TEA

Until You Get A New Car

—TAKE GOOD CARE OF YOUR OLD ONE. CARE TO-DAY MEANS A HIGHER RESALE PRICE TO-MORROW!

See Us For Regular Service

AT THE SERVICE STATION WE OFFER THE "QUICKEST SERVICE IN TOWN" IN

WASH JOBS and QUICK POLISHES

PERCY DURANT, Manager.

MELVIN MOTORS

Winchester, Ontario.

GARAGE PHONE 113. SERVICE STATION PHONE 115.

MacDONALD'S HARDWARE

PHONE 109

Just Arrived

A large shipment of Light and Heavy Aluminumware, including such articles as Saucepans, Double Boilers, French Friers, 2 Designs of Tea Kettles.

ENAMEL WARE

We have a good stock of Enamelware, in White with Red Trim, White with Black Trim, Cream with Red Trim, including Sauce Pans, Double Boilers, Tea Kettles, Dish Pans, Roasters, Wash Basins.

WE ALSO HAVE SOME COPPER-NICKEL PLATED TEA KETTLES

GALVANIZED WARE

Galvanized Pails in four sizes; Round and Square Tubs, Scrub Tubs, Wash Boilers.

Visit our Store and see our Window Displays of Enamel and Aluminumware.

W. C. MacDONALD

Hardware & Farmer's Supplies Winchester, Ont.

CARL RICE—Store Manager.

FOR SALE

Having purchased a very large block of property in Ottawa, we are desirous of selling two of our Winchester Properties.

"KEMENER HALL" and "THE LAFLAMME BLOCK"

Both of these properties are in excellent condition and excellent investments. Both these properties are clear of mortgage and will consider best cash offer. No immediate occupation can be guaranteed with either property.

KEMENER HALL

This is a triplex, with Oak hardwood floors, bathrooms, new hot water furnace, rock wool insulated. Revenue $1260 yearly. Taxes, Heating and Insurance approximately $375.00, which shows a profit of approximately $885.00 annually.

LAFLAMME BLOCK

3 Apartments, with rentals bringing in $444.00. Taxes $52.00, which shows a profit of approximately $392.00

In the event that these properties are not sold, would consider accepting first mortgage at 5% Interest.

Write or apply in person to HY. BESSIN, Winchester.

Home Furnishing Service

As the manufacture of Civilian Goods is stepped up, we expect that House Furnishings will be more plentiful in the coming month. As new furniture, etc., is released, we will add to our stock, and we invite you to drop in and see us before purchasing elsewhere. You will enjoy our service and will find our prices reasonable. Let us talk over your household needs.

J. L. Dixon & Son

Furniture Dealer - Funeral Director - Ambulance Service

TELEPHONE 13 - - WINCHESTER, ONT.