$5.00 YEAR IN CANADA
$6.00 YEAR IN U.S.A.

The Morrisburg Leader

SECOND CLASS MAIL REGISTRATION NO. -0842

VOLUME 112, NO. 1 — MORRISBURG, ONT., FRIDAY, JANUARY 4th, 1974 — SINGLE COPIES 10c

J. Harvey Johnston, Former Registrar, Passes in Hospital

Many friends in Morrisburg and across a wide area learned with regret of the death of one of the district's best-known men, in the person of John Harvey Johnston, which occurred at the Kingston General Hospital on January 1st, following an illness of 11 weeks, his death coming from a heart attack.

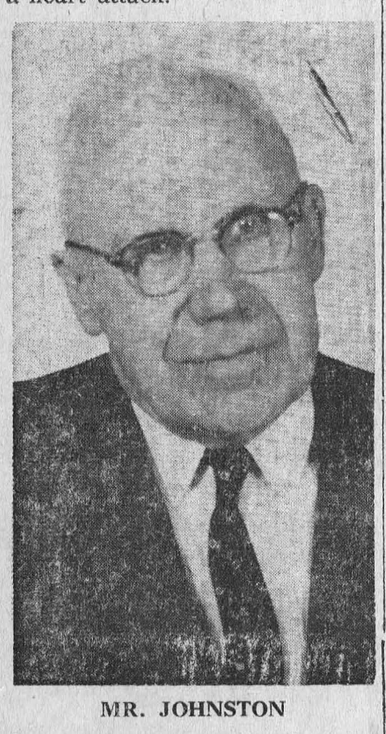

MR. JOHNSTON

Born at Glen Stewart, February 13th, 1893, he was a son of the late John and Catherine Johnston of Hainsville.

Mr. Johnston had been a school teacher for many years before becoming registrar for Dundas County, a post which he fulfilled ably until his retirement a few years ago. He came to reside in Morrisburg 31 years ago, and with his kindly nature and his friendly, outgoing manner, he had made many friends who mourn his passing.

Mr. Johnston was a past president of the Morrisburg and District Canadian Club, where his executive ability made him a popular figure. He was also a member of the Morrisburg Lions Club and Excelsior Lodge A.F. & A. M. With all his other duties, Mr. Johnston found time to play an active role in the affairs of the C.N.I.B., where his zeal and advice were greatly appreciated. He was also active in all the activities and associations of the Lakeshore Drive United Church, of which he was a faithful and devout member.

He was Clerk of the Session of that church for eighteen years, and at the time of his death he was also treasurer of the Morrisburg and District Branch of the Canadian Red Cross Society.

He is survived by his widow, Willa Pearl, whom he married at Brockville, September 17, 1966; a daughter (by a previous marriage), Mrs. Edward Butler (Lorraine); her husband, Edward Butler, and two grandsons, Randy and Brad. He was predeceased by his only son Alex, a member of the R.C.A.F. in 1942.

Final tribute was paid to Mr. Johnston at the funeral service held in Lakeshore Drive United Church on Thursday afternoon at 2 o'clock, by his pastor, Rev. Garfield Bruce. Interment will be in the spring at Hainsville cemetery.

Pall bearers were: Don Robertson, Arthur Edgerton, Fred Devaul, Dale Barkley, Robert Griffin and Alton Bolton.

Lions Still in Second - Play at Home Sunday

Since the last hockey report in The Leader, the Morrisburg Lions have lost two, won one and tied one game and remain in second place in the league standing with 17 points — 10 behind the league leading Cardinal team. The results of the recent games were as follows:

December 21st:
Metcalfe Jets 8 — Lions 4

Despite the big snow storm, both teams managed to get enough players to ice a team, but some were unable to make it. The Jets took home the victory with a 5 goal performance by Marty Kelly, with singles by Mike Rail, Larry Clerke and Doug Harvey. Chuck Lawlor scored a pair in a losing cause with singles by Billy Veley and Gerry Zeran. Jets received 16 of the 26 minors handed out.

December 22nd:
Lions 10 — Cardinal Broncos 7

Broncos led 4-2 after the first period, but Lions came back with 3 unanswered goals in the 2nd to lead 5-4. Doug McNairn led the Lions with a hat trick to go with pairs by Chuck Lawlor and Chuck Irvine and singles by Kevin Duval, Allan Hare, and Gerry Zeran Scoring for the Broncos were: B Trewartha, Brent Davy, Mike Quinn with singles, and Chris Baker and Brant Davy with a pair apiece.

December 28th:
Broncos 9 — Lions 7

Broncos jumped into a 3-1 lead in the first period and led 8-4 after 2 periods. Bruce Trewartha led the Broncos with a hat trick. Don Adams had a pair and singles went to Bill Kenney, Jim Collison, Brant Davy & Mike Quinn.

Doug McNairn scored twice for the Lions assisting on 3 more in the losing cause; Kevin Duval added a hat trick, with singles by Gord Dillabough, Chuck Irvine. Broncos received 12 of the twenty minor penalties handed out, the Lions picking up a major and a misconduct.

December 30th:
Metcalfe Jets 2 — Lions 2

Ron Gravelle gave the Jets a 1-0 lead at :25 with Moe Robinson making it 2-0 at 13:04. Kevin Duval narrowed the lead at 15:13. After a scoreless second period, Chuck Irvine, with assists by McNairn and Dillabough tied the score at 16:27. Jets received 9 of the 21 minor penalties in the game.

FUTURE GAMES

January 4th—
Morrisburg at Prescott, 8:30
Cardinal at Winchester 8:30
Embrun at Alexandria 8:30

January 5th—
Metcalfe at Cardinal 7:30
Prescott at Spencerville 7:30.

January 6th—
Winchester at Metcalfe 2:30
Alexandria at Morrisburg 2:30
Spencerville at Embrun 7:30.

William K. Coir Noted Hockey, Baseball Star

William K. Coir passed away suddenly on Dec. 24, 1973 at the age of 80 years.

A butcher by trade he was well known to his many friends in Morrisburg and district. Played hockey in Hamilton, Ont., Montreal, Que., and baseball in Cleveland, Ohio.

Mr. Coir was the son of the late William C. Coir and the late Ida May Empey of Morrisburg.

He is survived by one sister Della, Mrs. Earl Crober of Morrisburg.

On March 13, 1920 he married the former Nellie Droppo of Chesterville who survives.

He was predeceased by one son Earl and leaves three sons Ralph of Cornwall, Neil of Canton, N.Y. Raymond of Morrisburg, and one daughter, Betty Jean (Mrs. Roy Fisher) of Toronto, also four grand children and two great grandchildren.

Mr. Coir was a veteran of both world wars. He served in France with the 102 Battalion in world War I. He was a life member of the Royal Canadian Legion.

On Wed. evening, Dec. 26 a special service by the Morrisburg Branch No. 48 of the Royal Canadian Legion was conducted by branch Padres Rev. C.W. Earle and Rev. F. L. Howald.

On Thursday, Dec. 27 at 2 p.m. the funeral service was conducted at the Fairbairn Funeral Home, Church Street, with Rev. Cyril W. Earle officiating. Spring burial at Mount Pleasant Cemetery.

Christmas Theme at St. Peter's L.C.W.

The Christmas meeting of St. Peter's LCW was held on Wed. evening December 19th with all women of the congregation having been invited as guests.

Following the business, the president, Mrs. C. McIntosh turned the meeting over to the program convners, Mrs. Charles Whitteker and Mrs. Emerson Harriman.

The church hall was very tastefully decorated for Christmas. Mrs. Charles Whitteker opened the program with the reading—"Thought for Christmas". Mr. Bob Whitteker played a piano solo, "Away in a Manger" and Mrs. J. Boekmer sang a solo, "an English Carol "To-morrow shall be my dancing day".

The program was entitled "The Bethlehem Road", and the various members took part with readings, and the familiar Christmas carols were sung.

At the end of the program, a short play "The Dream before Christmas" was enjoyed by all, with the cast being Mrs. J. Boehmer, Mrs. C. Whitteker and Mrs. E. Harriman. The presentation of a gift was made to Mrs. Boehmer Lunch was enjoyed by all and the table was decorated with poinsettas, candles and a Christmas cake

The meeting closed with the missionary benediction.

Sr. Citizens Enjoy Christmas Party

During the Christmas and New Years celebrations the Morrisburg and District Senior Citizens Club has not been holding its regular meetings but will resume again after the New Year.

Several of the members have left town to spend the holidays with their families, some were ill, and some had gone to a warmer climate, all of which contributed to make the Christmas banquet at the Loyalist Hotel on December 18th a smaller event than was anticipated. However due to the enthusiastic energy of Mr. and Mrs. Archie Murphy, is was possible for over forty members to sit down and enjoy this well prepared festive dinner, fit for the Queen. The food was delicious and well served with many taking out seconds. The members then retired to the club room where a social evening was spent with Christmas music by Mrs. Ruby Bell and Mrs. Chas. McInnis and games. During the evening a surprise gift of a huge box of chocolates was circulated for the enjoyment of those present, compliments of Mr. and Mrs. Murphy.

On the regular Friday night meeting on December 14, a beautiful birthday cake was donated by Miss Dillen in honour of the birthday of Mrs. Hattie Clark, one of the most respected and faithful members of the club. Mrs. Clark, who is a regular attendant, was unable to be present at this meeting due to illness and the cake was taken to her home by her daughter, who was present for the occasion.

A Christmas party had been arranged to take place in Cornwall for all the clubs in Zone 23. A special bus had been procured to transport those who wished to attend, but unfortunately due to the inclement weather and dangerous road conditions the party had to be cancelled.

BROOMBALL NEWS - STANDINGS

Beavers 2 — Mariaton 0

Goalie John Vaughan of Beavers had a superb night in nets as his team surprised the Mariatown team with constant hustling and closed Mariatown off the ball all night. Bruce Beaupre and Gord Dillabough dented the twine for the winners.

Mutual 6 — Ingleside 0

Ingleside only managed to get one good shot on goalie Joe Billings of the Blue Jeans, with his team completely dominating the game. The league's leading scorer, Don Mabo, counted twice, Ted van der Zweep twice and Danny Cassell twice.

Out of the League

Due to the fact that the Avengers were having player problems, they dropped out of the league. The teams that have yet to play the Avengers are awarded the 2 points.

STANDINGS

	W	L	T	F	A	P
Mutual	7	1	0	29	7	14
W'burg	6	1	1	20	8	13
Mariatown ...	3	4	1	11	14	7
Beavers	4	4	0	17	24	6
Ingleside	2	4	2	6	18	6

Future Games

Next Sunday, January 6th at 8 p.m. Williamsburg vs. Beavers, and at 9 p.m. Mariatown vs. Mutual.

NOW IT'S C. F. McINNIS, Q.C.

The provincial government named 96 lawyers Queen's Counsel when Attorney-General Dalton Bales announced the annual New Year's Honors List for the legal profession.

Among those honoured was Carlton Fosdick McInnis of Morrisburg, a former reeve of the village and Warden of the United Counties, and presently a member of the municipal council.

Garnet McGowan Died at his Home

A familiar figure throughout the area, Garnet Nelson McGowan died suddenly at his home on December 20th in his 54th year.

Mr. McGowan was born in Matilda Township, where he spent his entire life April 13th, 1920, a son of Walter Harold McGowan and his wife, the late Hattie Casselman. He was educated in the area schools and was well known to a wide circle of friends who sincerely regret his passing.

He is survived by his father; his stepmother, the former Audrey Black; two brothers and one sister: Kenneth, Dundela; John, Ottawa and Mrs. Doris Marcellus, Johnstown. Also one stepbrother and a step-sister: Wayne Barkley and Mrs. Lyal Kehoe (Aileen) both of Williamsburg. Other survivors are a number of nephews and nieces, aunts and uncles.

Funeral service was conducted on Monday, December 24th at 1:30 p.m. at the Fairbairn Funeral Home, Brinston by Rev. D. L. Gordon and Rev. John Boehmer. Interment will take place at Dundela United Church cemetery in the spring.

Pall bearers were Lorne Empey, Lloyd Markell, Acil Lewis, Larry Hitsman, Teddy Markell and Francis Barkley.

OUR CHRISTMAS WAS MERRIER BY 500 BILLS

Christmas was a little merrier this year around the editor's corner, thanks to the Lions Club of Morrisburg.

On Christmas eve, we were flagged down and informed that the winning number in the 100 Club Draw, sponsored by the Lions was number 59, held by Art Laurin, and along with the cheering information came a cheque for five hundred dollars. Believe us,— it wasn't hard to accept at that particular time.

In another "Christmas Cheer Draw", sponsored by the same club, winenrs were Sylvia Marsden, Morrisburg; E. Wells, Cardinal; Carol Hagan, Morrisburg.

Another lucky winner was Mr. Floyd "Chippy" Simpson who is the winner of a Philcomatic color TV, in a drawing sponsored by English's Clothing Barn at Glen Becker.

FINAL TRIBUTE FOR WILLIAM THOMPSON

William Thompson, a respected retired farmer of Russell Township, died at Winchester Memorial Hospital on Friday, December 28th, following a brief illness.

Born at Russell on January 2nd, 1892, he was a son of the late James Thompson and his wife, the former Jane Arbuthnot.

An adherent of the United Church, he was married on June 21, 1911, at Finch, Ontario, to the former Hattie Mackie, who survives, with three sons and one daughter: Lloyd of Williamsburg; Arnold of Ottawa; Clifford, of St. Thomas, and Mrs. James Robertson (Evelyn) of Ottawa. There are also two brothers: Campbell Roderick Thompson, Chesterville and Allan Roy Thompson, Morewood; six grandchildren, fourteen great grandchildren and 1 great, great grandchild.

Funeral service was held at the R. M. Warner Funeral Home, in Russell on Monday, December 31 at 2:00 p.m., with Rev. D.L. Gordon of the Williamsburg United Church, officiating. Interment was at the Loucks Cemetery, Russell.

Pall bearers were: Donald Arbuthnot, Russell Arbuthnot, John Van Dongen, Garnet Thompson, Mac Thompson and Raymond Thompson.

MRS. J. B. LOUGHRIDGE PASSES IN 89th YEAR

Mrs. James Bradford Loughridge, the former Mabel Minerva Thomas, died at Jennings Nursing Home, Mountain Township, on December 26th in her 89th year.

A native of Morewood, where she spent the greater part of her life, she was a daughter of the late Harvey Thomas and his wife, the former Mary Thompson, and was born on March 2nd, 1885.

Educated in area schools, she was married in 1904 to the late Mr. Bradford, who predeceased her some time ago. She was a member of the United Church, the U.C.W., and a life member of the Women's Institute.

Surviving are four daughters and three sons: Mrs. Jack Edgerton (Keitha), Ottawa; Charles, of Victoria, B.C.; Wesley, Cardinal; Mrs. Lewis Dyer (Hilda), Winchester; Harold, Chesterville; Mrs. Bert Wenham (Norma) Toronto; and Mrs. Wilfred McMillan (Marjorie) of Elma. There are 17 grandchildren, 27 great grandchildren and 2 great, great grandchildren. Also surviving is a brother, David, at Ogdensburg, N.Y. Besides her parents, she was predeceased by four brothers: Benson, Percy, William and Frank.

Funeral service at Vice and Craig Ltd. Funeral Home, Chesterville, was conducted by Rev. D. L. Gordon at 2:00 p.m. on Saturday, December 29th. Interment was at Maple Ridge cemetery.

Pall bearers were: Walter Mattice, Murray Dillabough, Milburn McLeod and J. R. Craik.

CARDIOGRAPH PROJECT

A group of Morrisburg church women has undertaken a drive to raise funds to purchase a cardiograph machine for use at the St. Lawrence Medical Clinic here. Location of such a facility in Morrisburg will save time and travel to a hospital for this type of diagnosis. Within the next week, the ladies will be offering for sale tickets on a drawing for several prizes, and a generous response from the general public is anticipated.

is your phone book listing correct ?

Please tell us now, before we print the new

MORRISBURG

Directory

on **FEBRUARY 1st**

Look up your listing in the current Directory. If you wish to have it changed, dial "0" (zero) and ask for business office.

Bell Canada

Public Works Canada | Travaux publics Canada

INVITATION TO TENDER

SEALED TENDERS for the projects or services listed below, addressed to the Regional Chief, Finance and Administration, Capital Region, Department of Public Works, Room 108, 66 Slater Street, Ottawa, Ontario, K1P 5H1 and endorsed with the Project Name and Number will be received until 3:00 P.M. on the specified closing date. Tender documents can be obtained through the plan Distribution Office, Room 110, 66 Slater Street, Ottawa, Ontario K1P 5H1 on payment of the applicable deposit.

SERVICES

Interior and Exterior Cleaning, Post Office Building, Ingleside, Ontario.
Closing Date: **Thursday, January 10th, 1974.**
Deposit: **Nil.**

SERVICES

Interior and Exterior Cleaning, Post Office Building, Long Sault, Ontario.
Closing Date: **Thursday, January 10th, 1974.**
Deposit: **Nil.**

INSTRUCTIONS

Deposit for plans and specifications must be made in the form of a certified cheque, drawn on a bank to which the Bank Act or the Quebec Savings Bank Act applies, payable to the Receiver General of Canada and will be released on return of the documents in good condition within one month from the date of tender opening.

To be considered, each tender mus tbe submitted on the forms supplied by the Department and must be accompanied by the security specified on the tender documents.

The lowest or any tender not necessarily accepted.

J. J. Carette,
Regional Chief,
Finance and Administration,
Capital Region.

Sweetie Pie



"He threw me!"

YOURS SINCERELY

BY MRS. WELLWOOD ADAM

It is New Year's Eve, or Old Year's Night, according how you are used to calling it, as I am reading this over before press-time. It does not seem so long since I was preparing the Christmas article — how quickly the time passes! Was your feeling on December 31st. one of regret for the year just gone by? I am afraid mine wasn't, for 1973 has been a hard year for pretty well everybody over the four corners of the earth. Personally, I think I felt relief that the year had gone.

Now there will be many who admit a feeling of anticipation as to what the New Year may bring to them, but after all that TV, the radio, and newspapers have told us regarding all the happenings of 1973, I myself prefer to continue living one day at a time. Perhaps events are easier to take this way? I suspect, actually, that with most of us, our feelings could be a bit mixed. We cannot help thinking of other years gone by, when we had our loved ones with us, who are no longer here.

Still, there are the children, and every year, each one of them grows old enough to join in with the full and rich meaning of Christmas, and then, a week later, to understand the festivity of New Year bells and all the good wishes for the New Year ahead. Even a wedding may have enlarged the family circle. Other people wonder if that long-sought for promotion in the job will be forthcoming, or the new house, even the hope and chance of a fresh start in life.

For Scots people, the New Year is known as Hogmanay, and at home, the New Year of 1974 has already been welcomed in with the pealing of church-bells and the old custom of exchanging a "wee bittie o' silver" or a tiny piece of coal. Although I did not have a piece of coal in Morrisburg, I suppose I could have used a small container of oil, a modern version of coal. The significance of most old customs are los in time and antiquity, but I decided to use a "wee bittie of silver" just the same, and put on a record of church bells as well!

I remember our first Canadian Ne wYear's Eve, in far-away N.E. Alberta, and it was spent in the little church for an hour before midnight. Then, about thirty or so folks trooped with us into our manse, and it was 40 to 50 degrees below zero in the sparkling deep snow and frosty night. And the church bells were ringing along with us, too! I had hot coffee and chocolate almost ready to serve, together with mince pies (we call these "happy months" at home) warming in hte oven, ready to serve, also.

After this, we formed a fine, friendly ring, and sang "Auld Lang Syne", and the ever favourite "Old Hundredth", and I recollect there were a few wet eyes and many full hearts. And this was not so long ago, either!

I think, no matter what there has been in any "gloom and doom" kind of a year, we need to put it all behind us, and somehow face ahead of us with some hope and faith of a better world. Whether in world affairs, or even in our own personal affairs.

From this thought, I pass on to something else, which also reminds me of the coming of a New Year. I remember, when I was about eight years old, it seems to be a hundred years ago now, that my school mistress handed out brand new exercise books for our arithmetic, together with new pens and nibs, also a small square of new pink blotting paper. It was the beginning of the New Year's term, and so we underlined the date at the top of the page. All of us did our sums very carefully, our best figures, no blots, no smudges! My own work was the same, on that first day, and on the second day, but on the third, I made a blot! Horrors! I tried to rub it out, but with disastrous consequences! I had really wanted and hoped to fill my new book with neat figures, my sums all perfect and ticked nicely with the teacher's blue pencil.

But somehow, it never worked that way. Each page got less and less tidy as the days passed, and I have to confess that sums, in all their stages, were never my strong point. Before the book was even half full, the teacher, wtih her RED pencil, not the blue one, wrote: "DISGRACEFUL!!"

Well, maybe this is a bit like life? Some may ask, "O well, what's the use?", but now, I am in my older and more mature years, and so I can answer them very surely with—"that the early days of 1974 can give all of us wherever we may find ourselves, a wonderful opportunity to do a bit better in the coming weeks, than we may have done in 1973.

It CAN be done, from the highest political level down to the local, even personal, level. At least there is nothing lost by trying, is there?

And now let me finish with an old English blessing, it goes like this:

"God bless thy year!
Thy coming in, thy going out,
Thy rest, thy travelling about,
The rough, the smooth, the
bright, the drear,
God bless thy year!"

ADELAIDE DANIELS SAYS



Help! I'm Running Away From Food!

I've got to get away from food, but how? I am surrounded by food, 24-hour restaurants, people constantly filling their faces. How about the catering trucks that honk their horns at construction sites and dispense a gooey range of sugary tooth decayers? It's got to stop! Stop the food, I want to get off!

It's not easy. You could try hiding in an art gallery, but they zap you with a load of popcorn outside the door. The Library is a great place to hide, but after it closes you are forced out on the street where you are bound to see at least one poster imploring you to buy the greatest edible garbage going — the new, exciting different Snackos, or Muncheez or whatever.

We enjoy culture in our lives, maybe the theatre. They get you in there too with the bar at intermission and food. How about the movies? Cinemas usually set aside a few rows for the non-smokers, but what about the non-munchers? There's no special seating for us. We have to sit surrounded by the popcorn people, the pop slurpers and the candy bar crunchers.

Are there social activities without food? Precious few. Visit a dear friend and she never leaves the kitchen, she's so busy preparing the latest snacks. Never mind, you can read all her food magazines while you wait! Visiting teacher includes coffee and cookies. Why can't she hand out those apples instead?

Try a museum — there's no food in there — you know that from all the skeletons. But beware the candy-apple man as you leave.

I think the only place to escape food is in church. You could stay there and pray you won't gain any more weight.

Food is synonomous with any occasion. We are obessed with food. We used to be the "jet-set", now we've become the "T.V set" where we munch ourselves into fat oblivion.

I don't want to end up in fat oblivion. I'm looking for the great escape, but where can I go to escape from food? Mars, maybe!

Adelaide Daniels is the creator of the Canadian Family Meal Plan and author of the best seller, Adelaide Daniels Weight Watching Cookery

RATE INCREASES ANNOUNCED FOR NURSING HOMES

The Ontario Ministry of Health has announced that Nursing Home operators are being advised of approved rate increases effective January 1st, 1974. The need for the increase is related to the new minimum wage rates, effective January 1, and to other increased operating costs. The per diem rates paid to Nursing Homes become $15.00 from the present $13.50, and for homes for special care intermediate care residents it becomes $13.00 from the present $11.75.

The Ontario Health Insurance Plan will cover $1.00 of the $1.50 increase in nursing home rates, and the eligible resident over 16 years of age will be responsible for the additional 50c per day. For children under 16 years of age, OHIP pays the entire $15.00 per day rate.

In addition, semi-private accomodation rates may increase up to 25c per day for an allowable maximum limit of $3.50 per day. Private accommodation increases are permitted up to 50c per day making the maximum allowable limit $7.00 from the present $6.50 per day.

ATTEND THE CHURCH OF YOUR CHOICE THIS SUNDAY!

GIVE THE GREATEST GIFT OF ALL

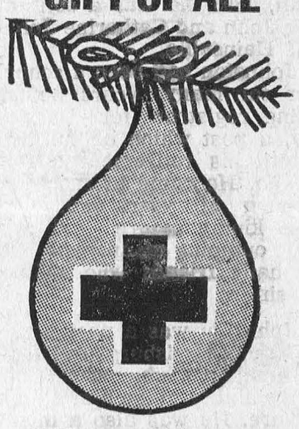

GIVE THE GIFT OF LIFE

BE A RED CROSS BLOOD DONOR

MEMORIES OF THE OLD MORRISBURG

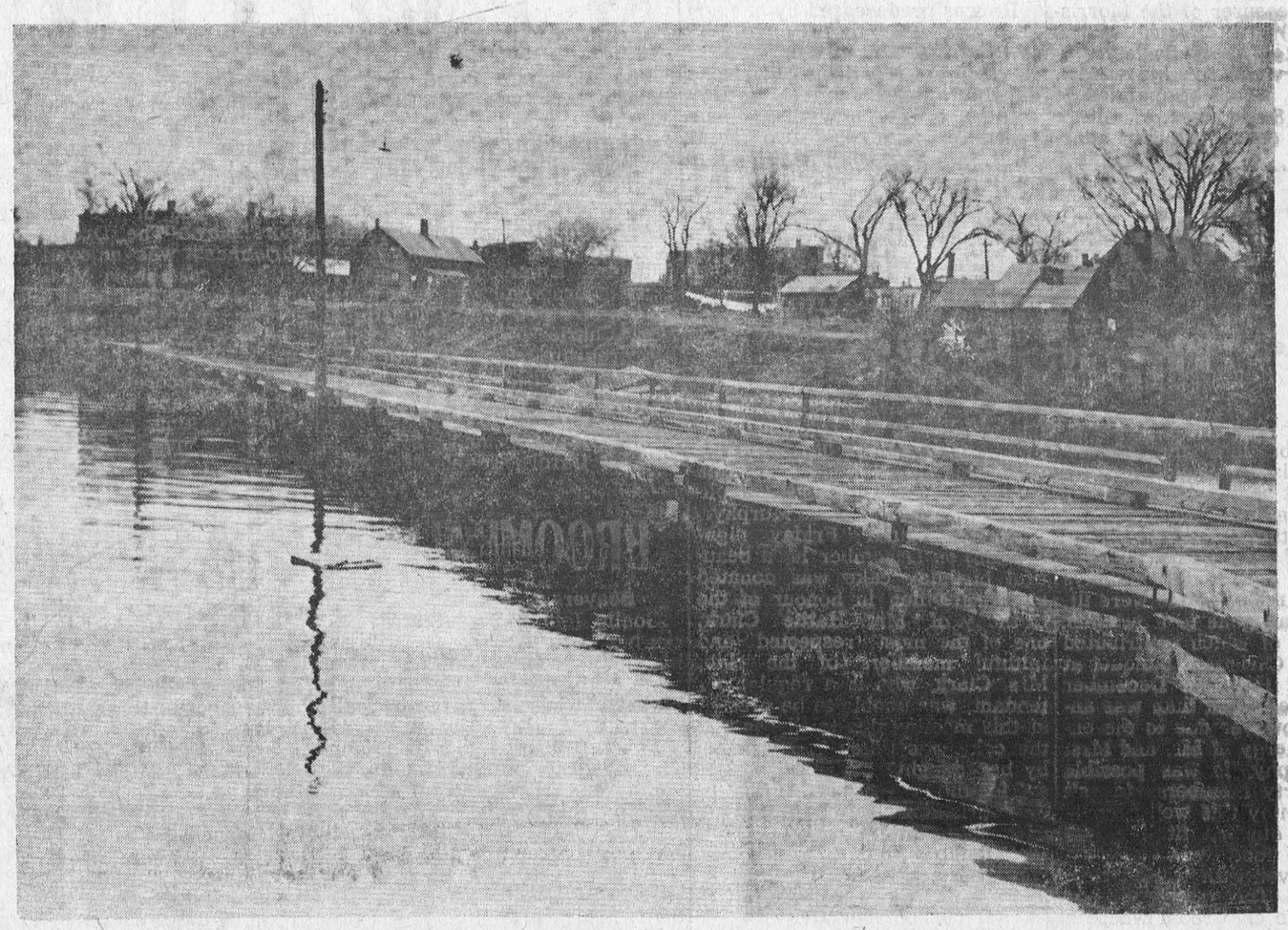

This week's photo shows "the long dock" at the old Morrisburg, built by the federal government at a cost of many thousands of dollars. The structure proved unsuitable for use by boats of any size, was used for a few years by small craft operators, and finally condemned as unsafe for use. Prints of this, and other photos in this series may be obtained from the Smith Photo Studio, Morrisburg, telephone 543-2873. — In ordering prints of this week's photo, specify negative no. 101.

The 2nd FORTY

ALL-MALE TURF

Dear Margaret Brookfield:

I'm a mature woman with an unusual problem. I was in my thirties when I married; my husband was in his mid-forties. We have six sons (two sets of twins). Two are still in high school, and the others are students at local colleges. .d two children when we bought this house. My husband talked me into settling for a small, two-bedroom dwelling. With six boys coming and going—and four sleeping in the attic—it is almost impossible to clean up the clutter. My husband is past retirement age and continues to work. He keeps the house in good repair but he and our sons are completely uninterested in hearing my complaints about furniture that needs to be reupholstered or drapes that must be replaced. I'm not only exhausted from keeping house but I'm getting depressed by my surroundings. I envy my sister. She has three daugh..rs and, because they help, her house is always neat. Is there anything I can do to get my message across? H.D.

Dear H.D.:

At this point I doubt if you can change the housekeeping habits of your all-male family without help. You might have avoided the locker-room style of living if, earlier in their upbringing, you had trained your sons to pick up after themselves. There's no reason why a boy can't make his bed in the morning or iron his shirts when necessary. If you had taught yours to do so, you might not be envying your sister her daughters

Before you become more depressed, enlist some outside help to get your message across. Ask your clergyman to refer you to a family therapist. A family therapist will view a problem such as yours not as an individual one but as a family problem. He will not only talk with you but with your husband and sons whose attitudes and training have contributed to the dilemma.

P.S.: At the same time, buy whatever new furnishings you need (and can afford) and don't let your family talk you out of it so easily.

Widow's Friend

Dear Margaret Brookfield:

I am a childless widow. I have an old friend who is happily married to a very successful businessman. They include me in many of their social gatherings. Now I find I have fallen in love with my friend's husband. I think he likes me, too. I'm beginning to feel guilty about this. I keep telling myself I will refuse the next invitation but I always accept. Should I tell my friend the truth or just continue going over when she invites me? K.P.

Dear K.P.:

Before you wreck a happy marriage, start making a life of your own so you won't have to depend on your friend for social invitations.



TAKING THE RUB—Under a new warranty deal for consumers all fabrics used by one Canadian furniture manufacturer will be subjected to seven exhaustive tests like this one, in which it is subjected to 30,000 rubs against steel mesh. Only fabrics passing all 7 tests will be used.

When PLANNIN' A NEW HOME
PLANNIN' A NEW COTTAGE
PLANNIN' A RENOVATION
PLANNIN' SEE LANNIN
H. S. Lannin Ltd.
GENERAL CONTRACTORS
PHONE 774-2637 WINCHESTER Ont.

DEADLINE FOR CLASSIFIEDS

IN THE LEADER

IS TUESDAY NOON

Deaf Magazine A Big Hit

newsmagazine for the deaf is being circulated from this city throughout the country of Canada as well as other countries around the world, where the deaf movement has been slow in getting off the ground.

Launched in September 1972 and registered with the Province of Alberta in November 1972, the first issue of The Deaf Canadian Magazine consisted of only 1000 copies. It is now in its seventh issue with around fifty thousand in circulation by means of mailing

Deaf Publisher

Although he works for Cascade Dental Lab as a dental technician at present, David Burnett is a founder, publisher and chief editor of the newsmagazine in format and content. Now he is the President, as well as the execuitve director, of The Alberta Association of the Deaf in his second term and the President of The Western Association of the Deaf in his first triennial term.

He stressed that across this country the deaf are discriminated against in employment opportunities, eductional systems, salaries, political life and many other areas. Currently TOTAL COMMUNICATION and INTERPRETING are the top topics at top level of the governments, and are urgently demanded to be in use.

In the beginning of printing the first issue of the new newsmagazine, there existed a serious dearth of general knowledge among the whole citizenry on the subject of deafness and the potentialities and capabilities of the deaf citizens.

This fact imposed a moral obligation upon him to start publishing a new newsmagazine named the DEAF CANADIAN.

The copy of magazine may be obtained by writing to The Deaf Canadian Limited. Box 673, Calgary, Alberta, T2P 2J3.

DENTAL TOPICS

Supplied by The Canadian Dental Association

VILLIANS NO MORE—

Breakfast cereals are now embroiled in the controversy of whether they are or are not nutritious. Sugar-coated ones are not exactly helpful to teeth.

But research is underway on cereals that sidesteps the argument and could make them a force to reckon with in the battle to keep teeth decay-free.
erating with a cereal maker are putting some 1,000 teenagers under the microscope to see if phosphate-enriched foods can k.o. decay-causing bacteria. Yes, phosphate, that villain of the water-pollution controversy.

Saturating teeth and saliva with phosphates should replace minerals taken from the teeth by acids formed by decomposing foods. Shortly, the results of this three-year test will be known, but dental researchers won't feel too downcast if significant successful findings don't appear.

They feel they are on the right track and another mixture of more active phosphates could produce victory. In a related research project, a technique has been developed to detect potential tooth decay.

Infra-red internal spectroscopy combined with decay prevention through use of phosphate-enriched foods may make present methods of controlling tooth decay more effective, say the researchers.

No. One

CFRA increased its strong following in the November BBM Survey. According to the November '73 Report, CFRA's weekly audence jumped to 440,900 persons — an ncrease of approximately 8 percent.

CFRA's female audience has remained unchanged since July. The male audience has increased more than 20,000 and teens are up about 5,000. CFRA maintains an undisputed hold on all audience categories, and leads the next closest station approximately 3 to 1.

CKOY showed a total audience increase of over 10,000 persons. Their female audience was responsible for this change since the male audience remained unchanged and the teens dropped almost 6,000.

CFGO dropped 7,700 total audience. Substantial changes in their male and teen audiences would appear to be responsible for this change.

CBO maintained its 109,600 audience figure with a slight decrease in their female audience and increases in both males and teens.

Fantastic Savings at our 22nd 1952-1974

Anniversary Sale

FAMILY OUTFITTERS LTD.

IN THE MALL PHONE 543-2856 MORRISBURG SHOPPING CENTRE

PRICES SLASHED UP TO 50% AND MORE ON

LADIES' MEN'S & BOYS' CLOTHING AND SPORTSWEAR



ALTERATIONS EXTRA
ALL SALES FINAL

SALE STARTS THURS., JANUARY 4 AT 9.00 A.M.

+ TIME
TO GIVE THE GREATEST GIFT OF ALL

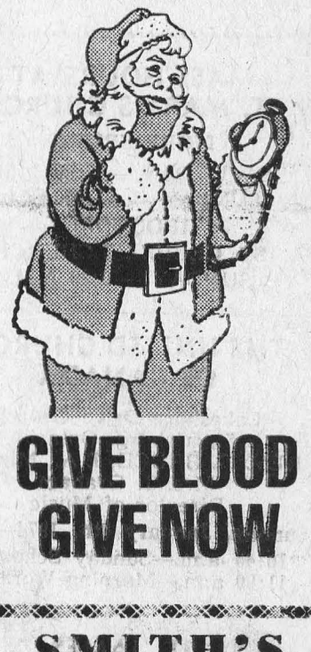

GIVE BLOOD
GIVE NOW

SMITH'S
PHOTO STUDIO
62 Kyle Drive
MORRISBURG
Phone: 543-2873

LOCAL and GENERAL

Holiday guests of Mr. and Mrs. Gordon Mulholland were Mr. and Mrs. Robert Black, Dave and Jim of Binbrook, Mr. and Mrs. Donald Mulholland, Ron, Marcia and Elizabeth, of Sudbury.

Mr. Carlo Buyvoets of Almelo, Holland is spending 2 weeks with his cousin, Mrs. Walter Cassell and Mr. Cassell. Carlo had spent two months in New York before coming to Morrisburg. Later he plans to visit Florida, spend two months in California, returning to New York by way of the Pacific coast and along the Canadian border, before returning to Holland in April.

The Morrisburg Loyalist Old Timers Hockey Club held a half-and-half draw over the holidays, with Ted Smith selling the winning ticket, No. 912, to Mr. Ernie Gricken, 15 Notre Dame Street, Deschenes, Quebec, worth $200.

Mr. Eric Deeks, Mr. Frank Deeks of Kingston, Mr. Lee Deeks and Miss Lynne O'Brien of Morrisburg, spent Christmas Day with Mr. and Mrs. T. H. McNeill and family, Mountain.

Michael Laurin spent a few days in Ottawa with his sister and brother in law, Mr. and Mrs. Eric Honey.

Many friends will regret to learn that Mr. Wilfrid Coligan is a patient in Winchester Memorial Hospital.

Miss Reta McGillvary of Ogdensburg spent Christmas with Mrs. Harry Locke and family.

Mr. and Mrs. Robert Barclay and Michael of Waterdown spent a few days over New Year's with Mr. and Mrs. Alex Barclay and other relatives in town.

Mr. and Mrs. Alex Cumming and Ian spent New Year's with Mr. and rs. Alex Barclay.

Mr. and Mrs. Arthur Laurin Jr. and family spent Christmas in Cornwall with Mr. and Mrs. Fred Kennedy.

Mrs. Clifford Sypes is spending a holiday with relatives in Vancouver.

Mr. and Mrs. Peter Cougler and family of Bay Ridges, spent the holidays with the latter's parents, Mr. and Mrs. William Mongor.

Mr. and Mrs. Les Smirle and family of Ajax spent the holidays with Mr. and Mrs. Lloyd Smirle.

Mr. and Mrs. Steven Merrill of Ottawa were guests of Mrs. Dalton Merrill during the holidays.

Mr. and Mrs. Dale Hess and family of Brockville spent the holidays with relatives in town.

Mrs. Albert McCune of Detroit was a holiday visitor with her mother, Mrs. Mahlon Mattice, who returned with her to Detroit to spend the winter.

Mrs. Winnifred Lapierre spent Christmas in Ottawa with her daughter, Mrs. Evan Armstrong, Mr. Armstrong and family.

Mr. and Mrs. John Steele and family of Hamilton spent Christmas holidays with Mrs. Wally Guay. Miss Terry Steele returned home after the New Year.

Mr. and Mrs. R. Droppo of Arn prior visited with relatives in town during the holidays.

Mr. and Mrs. John Laurin and family of Mississauga, Mr. and Mrs. William Laurin and Jean-Paul of Markham, Mr. and Mrs. Eric Honey of Ottawa were visitors during the holidays of Mr. and Mrs. Arthur Laurin.

The United Counties Bookmobile will be at the following locations in the area next week: Tuesday, January 8th, Maple Ridge 10:00 to 12:00; Inkerman 1:30 to 3:00; Hallville 3:15 to 3:30; Mountain 3:45 to 4:15. Wednesday, January 9, Williamsburg C. 2:00 to 2:30.

Give Blood
CALL YOUR RED CROSS

Comets and Kohoutek Intrigue

Throughout history the sudden appearance of those fiery heavenly phenomena known as comets has profoundly affected princes, popes and paupers. Not infrequently, comets have been interpreted by mankind as portents of impending dooms.

Never before, however, has the coming of a comet triggered such enthusiasm among the scientific community as that generated by Comet Kohoutek 1973f, which is scheduled to illuminate the heavens from mid-December till mid-January.

CBC-TV's science and religious programs untis have pooled resources to prepare a comprehensive report on comets in general, Comet Kohoutek in particular, and on the sociological cause and effect of heavenly fireworks regarded as divine omens throughout recorded history. The one-hour telecast, A Comet's Tale, will be seen Monday, Jan. 7 at 10 p.m. on the CBC network, with Roy Bonisteel as host.

The first part of the telecast is subtitled Comet Kohoutek 1973f and is produced by Milo Chvostek of the Nature of Things production unit, Nancy Archibald executive producer. It is a backgrounder on comets — with emphasis on Comet Kohoutek —from a historical and scientfiic perspective.

Among those participating: — Szech astronomer Dr. Lubos Kohoutek, who discovered the new comet last March while making photographic observations at the University of Hamburg Observatory. Dr. Brian Marsden, of the Smithsonian Astrophysical Observatory, who says Comet Kohoutek boasts a considerably larger than average diameter and that its maximum brightness should far exceed that of such well-known comets as Halley's and Bennett's. Dr. Helen Hogg of Dunlop Observatory, near Toronto, who comments on recorded incidents in which comets' heads have hit the earth. And Dr. Stephen Maran, director of NASA's extensive 'Operation Kohoutek' which includes planned observations from earth-bound observatories, from jet aircraft and balloons and from orbiting satellites, Venus — and Mercury-bound rockets, and Skylab.

The latest, most sophisticated scientific equipment will zero in on Comet Kohoutek in a concentrated attempt to learn more about comets and, perhaps, the origin of the solar system.

The final half of the CBC program subtitled Signs of the Times is produced by Garth Goddard of the Man Alive unit, Leo Rampen executive producer.

This part of the telecast focuses on several historical periods when the Judaeo-Christian world witnessed heavenly signs supposedly auguring the day of Judgement. Although mankind sometimes associated the end of the world with eclipses and comets, political and economic events of the era frequently afforded him cause to expect Armageddon.

With the assistance of Rabbi Pearlson of Temple Sinai, Toronto, and Roman Catholic theologian - writer Rev. Gregory Baum, Signs of the Times takes viewers back to several ends of the world that weren't.

'Dramatized' segments are read by Pat Galloway and Gillie Fenwick.

LETTER TO THE EDITOR

Editor, Morrisburg Leader,

Dear iSr — On behalf of CARE Canada, we would like to thank all those who sent in donations to CARE during the year just concluded. Their support during 1973 has enabled us to continue assisting the needy and to help those in some 34 countries of the developing world to help themselves.

CARE's ono-ging food, self-help development and medical-aid-and-training programs assist over 30 million people in Africa, Asia, Latin America and the Middle East, both saving lives and building better, more self-sufficient futures.

While expressing our appreciation to all CARE contributors, we would also encourage them to continue their generosity toward CARE's on-going programs in the future.

THOMAS KINES,
National Director,
CARE Canada.

Tax Tips For Local Farmers

With income tax time approaching it is not too late for farmers to plan for lower income tax payments this year. That is the message out of the business management group at Kemptville College of Agricultural Technology.

Tax Planning for 1973 involves the usual tax saving features coupled with what may be termed tax deferral techniques - some of the deferrals are available because of the cash basis of account ing allowed as a method of determining farm income for tax purposes.

Many farmers are taking a hard look at their tax planning strategy not only for the purpose of reducing their 1973 tax bill but with a view to increasing their incomes and tax liability. There is a lot of merit in this approach to 1973 tax planning because it takes into account the short run as well as the longer term aspects of tax as a cost of doing business. 1973 farm income is at a record high and with 1974 having the earmarks of eclipsing this record by a wide margin, tax planning should take this rather unique situation into account. In order to do this some procedures are recommended.

Accounting Methods—

Farmers are still allowed to compute their incomes for tax purposes on the cash basis. Under this method of accounting inventories of an income nature, cattle, grain, feed, etc., along with unpaid expense amounts are ignored in arriving at net income The net income determined in this manner is often not a measure of the financial growth of the farming unit.

Accrual accounting on the other hand matches revenues and expenses for the year, after taking into account changes in inventories and providing for changes in receivables and payables. A fairly true picture of the financial growth of the farming enterprise is determined by this accounting method. Furthermore, it is possible to convert to the cash basis with little difficulty for filing tax returns and thereby obtain the advantages of both methods.

Since 1973 and 1974 are shaping up to be higher income years the farmer who plans using accrual accounting, even though it is not used as a recording method, can plan his tax strategy more effectively than those who stick strictly to planning in terms of cash receipts and payments. This is because omitting inventories from the plan could cause large variations in income from one year to another. The lowest tax cost is achieved when net income fluctuations are kept to a minimum. For example, a married farmer with two children under sixteen whose net income for 1973 has been anticipated at $10,000.00 by a dip in market prices and then finds that as a result of an upswing in prices his net income escalates to $20,000.00 in 1974 would pay the following taxes in each year if he lived in Ontario where the provincial tax rate is 30.5 per cent of basic federal :

1973 — $10,000. net income—	
Tax is	$1,702
1973 — $20,000. net income	
Tax is	$5,250
Total Tax	$6,952

Had the income been spread evenly at $15,000. each year the tax would amount to:

1973 — $15,000 net income	
Tax is	$3,245
1974 — $15,000. net income	
Tax is	$3,189
	$6,434
Tax saving by levelling income	$ 518

Deferral Techniques

Income may be deferred or held over another year in a variety of ways by using the cash basis of reporting net income. The most common are:

(a) Purchasing livestock in one year and marketing them in the next.

(b) Purchasing fertilizer and crop supplements for the upcoming year before the end of the current tax year thereby charging one year with the cost of two years' supply.

(c) Purchasing gasoline, diesel fuel, feeds and seed grain for the following year thereby doubling these expense items in one year.

(d) Do major repairing of machines and equipment in the fall and early winter rather than in the spring in order to charge the current year with next year costs

(e) Postpone the sale of marketable produce such as grain or livestock.

(f) Arranging for a bank loan to pay outstanding expenses that would normally be paid in the following year.

Tax savings can be accomplished by using these techniques and this is particularly so where 1973 income will exceed anticipated income in 1974. Deferring income in the manner outlined is proper, however, it may not work unless done properly. Where an expense item is being purchased, such as livestock, fertilizer, feeds or fuel, it is very important that the contract be enforceable by both the purchaser and vendor to assure that the expense will be allowed in the year. For example, an arrangement whereby live stock are purchased and paid for toward the end of the year without taking delivery of the animals and then rescinding the purchase early in the year would be looked upon as a sham by the Dept. of National Revenue. The same would apply to the purchase of fertilizer and feeds where the contract is later cancelled and a refund obtained. The items do not need to be delivered to the farm as long as the contract is enforceable and is not subject to refund or cancellation.

In similar view the deferral of the proceeds of sale of livestock or grains not specifically covered in the deferral arrangement announced in July of this year will be included in income of the year of sale. It is not sufficient to have an agreement between the purchaser and vendor that the proceeds of sale be deferred to a date in the new year. The Dept. of National Revenue takes the stand that a sale has been made when title passes and if the farmer could receive the cash at that time the income is includable in that year even though he may choose to delay the receipt of the funds.

It is a common practice to purchase livestock on a contractural basis from certain suppliers where the general terms of the contract are such that the farmer puts up 10 percent to 15 per cent of the purchase price and the balance is payable upon the sale of the livestock. The majority of these contracts contain clauses which state that the farmer is simply feeding the livestock and is not the owner of them— that they are subject to removal by the contracting party with whom the farmer is dealing if the farmer fails to fulfill the terms of the arrangement. In such cases only the amount paid by the farmer being the 10 percent to 15 per cent of the total price is a deductible expense in the year of purchase. If the livestock are sold in the same year the remaining 85 percent or 90 percent would be a legitimate purchase, however, if the sale falls into the succeeding year the remaining purchase would be allowed at that time.

The situation is entirely different where the farmer arranges for a bank loan and pays for the livestock outright. The livestock may be pledged to the bank or lending agency as security for the loan, however, the farmer can deduct the whole of the cost in the year of payment even though the livestock are not, in effect, paid for with his own funds. The cash basis of accounting does not require a farmer to use his own money—just that the various purchases be paid for, even though the funds required are borrowed.

Tax Saxing Techniques—

The foregoing deferral procedures have the effect of reducing tax through the shifting of income from one year to another which is an averaging process. However they are methods which, if not repeated in the following year, may only accomplish the shifting of tax one year forward. There are proper expenses that may be used by many farmers to save tax in the year concerned which if not used results in the tax saving being lost. There are also tax practises followed which lead to extra tax costs that are avoidable. The following list though not exhaustive illustrates how tax may be reduced by claiming allowable expenses often overlooked and how additional tax costs may be avoided through good management:

1 Maintaining an adequate accounting system.
2 Avoiding tax penalties, interest assessments and gift taxes.
3 Taking advantage of the 5-year block average and forward averaging.
4 Purchasing a Registered Retirement Savings Plan.
5 Paying wages to family members.
6 Disposing of straight line depreciated assets at the most advantageous time.
7 Incorporating the family farm
8 Preparing for capital gains taxes.

THE LOYALIST HOTEL

HIGHWAYS 31 AND 2 — MORRISBURG, ONT.

FEATURING

DANNY RYAN
DRIFTWOOD

WEDNESDAY, THURSDAY, FRIDAY.
SAT. AFTERNOON AND SAT. NIGHT

FULLY LICENSED DINING ROOM

WILLIAMSBURG

Mrs. Jean Pommerville of Kingston spent the Christmas week end with her parents Mr. and Mrs. Willis McIntosh.

Mrs. Phyllis Strader and Freddie spent Christmas with her daughter and family in Toronto.

Mr. and Mrs. Bob Martindale of Toronto spent Christmas with Mr. and Mrs. Ross Beckstead.

Mrs. Hugh McIntosh spent Christmas day with Mr. and Mrs. Bert McIntosh and family.

Mr. and Mrs. Ross McMillan and Julie spent Christmas with Mr. and Mrs. Frank McMillan.

Mr. and Mrs. Russell Casselman and family of Brockville, Mr. and Mrs. Michael Waddell and baby of Mississauga, Ont.; Mr. and Mrs. Stanley Waddell of Dixon's Corners; Betty Whitteker nie Whitteker and family of town of Ottawa and Mr. and Mrs. John spent Christmas with Mr. and Mrs. Clifford Casselman.

Mr. and Mrs. Irvin Barkley of St. George, Ont. spent Christmas with Mrs. Lena Barkley and other relatives.

Mr. and Mrs. Grenville Fyke and Paul of Chesterville, Mr. and Mrs. Rae Casselman and family Mr. and Mrs. Douglas Casselman Robbie Douglas and Timothy all of town spent Christmas day with Mr. and Mrs. Aden Casselman and Mabel.

Mrs. John Morrow of Chesterville spent Christmas day with Mr. and Mrs. Russell Morrow and boys.

Mr. and Mrs. Gerald Patterson of Toronto and Mrs. Wm. Kurshinski and Kathy of Albany, N.Y., spent Christmas with their father Mr. Frank S. Merkley and other relatives.

Miss Clara Redmond and Eloise Wilson of Jefferson Ohio spent the Christmas holidays with relatives and friends in town.

Mr. and Mrs. Ralph Casselman and Mrs. Jennie McIntosh of Winchester, Douglas Fry of Chesterville, spent Christmas day with Mr. and Mrs. Ronnie McIntosh, Iroquois.

Mr. and Mrs. Don Morrow and family of Sharbot Lake spent Christmas with her parents, Mr. and Mrs. Bismark Barkley.

Mrs. J.G. Woods, Ed Dawson and Clarence Wallace were Christmas visitors with Mr. and Mrs. Brian Wooltorton at Ottawa.

Eric John Wooltorton of Ottawa is visiting his grandmother, Mrs. J.G. Woods.

MRS. F. DARLING DIED IN HOSPITAL

Elizabeth Maria Darling, a lifelong and well known resident of the Chesterville area, passed away at the Winchester Hospital on Thursday, December 20th, in her 88th year.

A former resident of Grantley, Mrs. Darling was a daughter of the late Thomas H. Tweed, and his wife, the former Janet Scott. She was born at Vankleek Hill on February 2nd, 1886, and was married there on June 10, 1908, to the late Frank Darling, a former reeve of Williamsburg Township, who predeceased her on December 29, 1962. She was a member of the United Church and the Senior Citizens Club, and a life member of the U.C.W.

Funeral service was held at the Vice & Craig Ltd. Funeral Home, Chesterville on Saturday, December 22nd at 3:15 p.m. with Rev. L. M. Ferguson officiating.

Interment was at Maple Ridge.

Pall bearers were: Claude Carr Wilburn Robinson, Glen McMillan, Elden York, Wayne Jordan, Garry Merkley.

Survivors are two sons and 4 daughters: Earl of Pleasant Valley, N.Y.; Mrs. Burton Beckstead (Ruth) Morrisburg; Mrs. Donald Christie (Jean) Winchester; Mrs. Gerald Rice (Lillian) Winchester; Mrs. George McDonald (Marion) Simcoe, and Roy of Toronto. She was predeceased by a son Willis and a granddaughter Mrs. Shirley Kirkwood. Also surviving are 17 grandchildren, 37 great grandchildren and 1 great, great grandchild.

RECENT BIRTHS AT THE WINCHESTER MEMORIAL HOSPITAL

December 19, 1973 to Mr. and Mrs. Art Vandekemp, RR1, Winchester. A son.

December 19, 1973 to Mr. and Mrs. Ralph Jollota, RR3, Williamsburg. A daughter.

December 19, 1973 to Mr. and Mrs. Robert Watson, Winchester. A daughter.

December 19, 1973 to Mr. and Mrs. Louis Arsenault, Iroquois. A son.

December 21, 1973 to Mr. and Mrs. Denzil Duke, RR1, Winchester. A son.

The Churches

MASS HOURS AT ST. MARY'S CHURCH
MORRISBURG
SATURDAY — 7:30 P.M.
SUNDAY — 11:00 A.M.
IROQUOIS
ST. CECILIA'S CHURCH
SUNDAY — 9:30 A.M.

THE UNITED CHURCH OF CANADA
Lakeshore Drive Church
Morrisburg, Ontario
REV. G. BRUCE, B.A., Minister
Mrs. J. Graham
Director of Music
Sunday, January 6th, 1974—
10:45 a.m.—Sunday School.
11:00 a.m.—Morning Worship.

ST. JAMES ANGLICAN CHURCH
INTERIM SERVICES
1st & 3rd Sundays—
8:00 a.m.—Holy Communion
Celebrant Rev. Allan Rogers
11:00 a.m.—Matins
Lay Reader
2nd & 4th Sundays—
8:00 a.m.—NO Service.
11:00 a.m.—Holy Communion
Celebrant Rev. Allan Rogers

THE PRESBYTERIAN CHURCH IN CANADA
KNOX CHURCH, MORRISBURG
Rev. T. H. Boyd, B.Sc., B.D.
Mrs. J. DeGray, Organist
Sunday, January 6th, 1974—
MORNING WORSHIP, 11 a.m.
SUNDAY SCHOOL: Pre-School and Kindergarten Classes at 11:00 a.m. (during Church Service); all others at 9:45 a.m.

ST. LAWRENCE EVAN. LUTHERAN PARISH
Sunday, Jan. 6 — Epiphany—
St. Paul's Morrisburg—
10:00 a.m.—The Service.
11:00 a.m.—Sunday School and Confirmation Class.
St. John's, Riverside Heights—
1:30 p.m.—The Service, Sunday School and Confirmation Class.
Rev. Adam in Charge
Everyone Always Welcome!

ATTEND THE CHURCH OF YOUR CHOICE THIS SUNDAY!

Mutual Fire Aid Held Regular meeting

The regular bi-monthly meeting of the Stormont, Dundas and Glengarry Mutual Fire Aid Association was held at South Mountain on Monday, December 10th, with Chief John Miller of Avonmore presiding.

60 members representing 14 Departments responded to the roll call by the secretary, Chief Gib Raistrick of the St. Lawrence Parks Commission.

The minutes ot the last meeting at St. Andrews were adopted as read, on a motion by Chief Clifford Rombough of Newington, seconded by Garry Armstrong of Winchester.

On a motion by Keith Snider of Ingleside and seconded by Albert Evans of Newington, all outstanding account were passed for payment.

Chief Merton Cassey of Maxville, reported for the Sports Committee, and advised the Annual Curling bonspiel would be held again this year in Maxville. He asked if the Association would consider the possibility of sponsoring some of the prizes for this event. After some discussion and on a motion by Perry Tinkess and Garry Armstrong, it was decided to sponsor the prizes, and asked that the fees be $15.00 for this event, which will take place February 1st, 1974 The Association will also sponsor a trophy for annual competition.

Chief G.B. Raistrick, on behalf of the County Co-ordinator, Chief Lou Carriere of Cornwall, questioned the members on the activation of Mutual Fire Aid calls involving some of the department during the past couple of months. Assisted by the President, Chief Raistrick explained the operation and proper calls to be made in cases of emergency, along with the special code that may be used with no cost to any municipality at any time.

The Banquet Chairman, John Benoit of Crysler, gave his annual report and thanked his committee and members of the Association for their co-operation in making this year's event a very great success again. He was thanked by the president for his leadership. On a motion by Chief Mert Cassey and seconded by Gerald Charlebois of Alexandria, Mr. Benoit was reappointed for another term of office.

Chief John Miller reported for the Radio and Communications Committee, and advised that it may be a possibility that no action would be taken until after the New Year. The secretary was instructed to secure more information and costs of new crests for the Association.

The guest speaker, Mr. George Tyo of the E.M.O., Cornwall and his assistant, Mr. William Cowley were introduced by the president, Chief John Miller, who spoke on First Aid and the assistance his department could provide to any fire department in the training of such o course. He stated that the course could involve a standard 1 night aweek for 8 weeks. He also showed two films on this subject: "Help Is" and "Breath of Life". Mr. Tyo's subject was well received by all present and he was thanked on behalf of the members by Chief Claud Cousineau of Morewood.

Several departments were assisted with their annual Christmas drawings of tickets in which some of the draws were won by, "Jiwachnink" of Newington, Benoit of South Mountain and Charlebois of Alexandria.

Chief Gib Raistrick of the St. Lawrence Parks, advised the members that the Commission will host the next regular meeting at Upper Canada Village on February 18th, 1974.

Lunch was served by members of the South Mountain Fire Department.

Snowmobilers Keep Off Railroad Tracks

Snowmobiler awareness of the dangers of travelling on railroad rights-of-way reduced the number of snowmobile-CN train collisions by one-third last season; but a Canadian National official said recently more awareness could eliminate that type of accident altogether.

There were 14 snowmobile-train collisions on CN tracks during the 1972-73 winter season, a substantial reduction from the 21 during the 1971-72 season. Four persons were killed in the 1972-73 accidents.

W.T. Mathers, accident prevention and safety director at CN head quarters here, said that with the expanded facilities for public enjoyment of snowmobiles, with more trails available, "We see no reason for snowmobilers risking their lives by illegally using tracks to ride on."

"There's no possibility of escape when a lightweight machine is matched against a train pulling thousands of tons of freight or carrying hundreds of passengers. If a snowmobiler only stopped a minute to think of the possible consequences, he would probably never get his machine onto or even close to the tracks," Mr. Mathers said.

In one o fthe accidents last year, two snowmobiles rammed into a train at the same time. In four other accidents, moving trains were struck by snowmobiles.

Many such accidents are caused by the fact that the snowmobile driver wears a heavy helmet. — That factor, added to the noise of the machine itself, prevents the driver from hearing the oncoming train until it is almost upon him.

The law states clearly that— "every person who without authority therefor from the company operates a vehicle upon the yard or right - of - way of the company, except where the same is laid across or along a highway, is liable on summary conviction to a penalty net exceeding one hundred dollars."

The law of survival goes much further.

KNOW THE BEST BUY THE BEST ...AND SAVE!

FINE FOOD

FRESH YOUNG CANADIAN — AMAZINGLY LOW PRICE!

Shoulder Pork Roast 79¢ per lb.

FRESH YOUNG CANADIAN	POUND	CANADA PACKERS	POUND
PORK BUTT ROAST	89c	PORK SAUSAGES	79c
FRESH YOUNG CANADIAN	POUND	BY THE PIECE	POUND
PORK BUTT CHOPS	95c	MAPLE LEAF BOLOGNA	53c
FRESH YOUNG CANADIAN	POUND	MAPLE LEAF	1-LB. PKG.
BONELESS BUTT ROAST	1.05	TASTY WIENERS	85c

Tropic Sliced, Crushed or Tid-Bit PINEAPPLE 19-OZ. TIN - 3/1.00

ST. WILLIAM'S STRAWBERRY OR RASPBERRY JAM 24-OZ. JAR - 65c

LIDO READY-CUT MACARONI OR SPAGHETTI 2-LB. PKG. - 45c

WALKER'S SALTINE 1-LB. BOX Crackers - - 39c

Weight Watchers
We have a good selection of DIET FOODS AND COUNTERWEIGHT PRODUCTS for your convenient selection.

3 MINUTE 1 POUND Popping Corn 19c

Del Monte Seasoned 14-Oz. tin Green Beans 4/1.00

BORDEN'S 16-OZ. SIZE Cremelle - - 75c

HIGH LINER FROZEN 14-OZ. PKG. Perch Fillets - 99c

SANITARY NAPKINS 12s Kotex - - - 65c

CARNATION FROZEN FRENCH FRIES 4-LB. PKG - 99c

CARNATION INSTANT MILK POWDER 3-LB. BOX - 1.39

POWDERED TIDE DETERGENT 5-LB. BOX - 1.99

CALIFORNIA NO. 1 — FRESH, WHITE, CRISP — LARGE SIZE 24

PASCAL CELERY - - 29¢

CALIFORNIA NO. 1 ICEBERG	CALIFORNIA NO. 1 RED	SUNKIST SIZE 113
LETTUCE SIZE 24 - 29¢	GRAPES POUND - 39¢	ORANGES DOZ. - 89¢

ALL VALUES EFFECTIVE TILL SATURDAY, JANUARY 5th, 1974
Free Delivery on $3.00 Orders — Phone 543-3131

HEINZ' Food Market

UKRAINIAN VIOLINIST



Champion country fiddler Al Cherny, whose playing has charmed the hearts of Canadians for two decades, and who appears each Friday night on CBC-TV's Tommy Hunter Show, is the son of Ukrainian parents who came to Canada in 1926 from Tarnopol. Al was born in Medicine Hat, Alta., where he studied classical violin in high school. He became a professional musician at the age of 17. Al will include a few rousing Ukrainian tunes during his appearance on the Friday, January 11, Tommy Hunter Show (9:00 p.m.) Seen with him here are Lillian Neima (left) and Vera Biloshisky. Al's new RCA album of Ukrainian music will be appearing in the spring of 1974.

SCHOOL BREAK EXCURSION

TO SUNNY SPAIN
WITH CAPITAL TOURS

8 DAYS - $339.00
SHARING TWIN IN 2-BEDROOM SUITE

INCLUDES
Chartered Bus March 16 — Ottawa - Montreal, Return.
Return Air Fare — Montreal - Malaga
Transfers between Airport and Hotel
7 Nights in Apartment with Kitchenette
Flight Bag Tour Escort

Many Other Tours Available

THE THOM TRAVEL AGENCY
MORRISBURG, ONT. TEL. 543-2133

RUBBER STAMPS
THE MORRISBURG LEADER
SEE US FOR FAST SERVICE



EARL BAKER

Exclusive Texaco Distributor of Heating Oils, Farm Gasolines and Lubricants in the Morrisburg Area.

TEXACO FUEL CHIEF

PHONE
543-3333 or 543-2890
Morrisburg — Ontario

MONUMENTS

Where You Buy The Best For Less

Satisfaction Guaranteed

NO. 1 GRANITE ONLY

Cemetery Lettering

DWIGHT CROWDER

WILLIAMSBURG, ONTARIO

Phone 535-2683

For ALL Your

INSURANCE REQUIREMENTS

HILL INSURANCE AGENCY

Morrisburg : Ontario

Tel. 543-3069

MURIELS' FLOWERS

WORLD-WIDE

WIRE SERVICE

Personal Attention To

All Orders Received

WINCHESTER

774-2201

STYLES & McINTOSH

COLOR TV • STEREO

Phone 652-4397 Iroquois

ELECTROHOME ★ GENERAL ELECTRIC ★ MAYTAG

SALES. & .SERVICE

Record Bar — 8 Track Car Tapes — 4 Track Tapes

Closed Mondays. Open Tues. to Sat. and Friday Nights

BRIDES TO BE:

FOR ALL YOUR WEDDING INVITATIONS, REPLY CARDS, ANNOUNCEMENTS, ENVELOPES, NAPKINS, THANK-YOUS, MATCHES & OTHER ACCESSORIES CALL 543-2987

The Morrisburg Leader

W. E. FITZSIMMONS

FUNERAL SERVICE

IROQUOIS

ESTABLISHED 1924

— Service Is Our Motto —

652-4452 or 652-4577

Ministry of Natural Resources

Weekly Report

MRS. BAUDER'S CHRISTMAS GIFT TO THE PROVINCE . . . AND THE PEOPLE

An elderly farm widow in Frontenac County who has been pestered by summer vacationers for the past 30 years for permission to use her land to launch boats in Lake Mississagagon has given the people of Ontario an early Christmas present—the boat launching site.

Mrs. Roxie Ellen Bauder of RR 2, Cloyne has donated to the Crown 86 acres of rolling farm fields and bush a half a mile of which fronts on the five-mile long lake so "folks could have a place to put their boats in, and so Arthur's family, who pioneered this country won't be forgotten.

Mrs. Bauder's husband, Arthur died in 1958 after losing his leg in an accident at a planing mill he had been operating on the old family farm along with a sawmill since 1934. His parents, Richard and Eliza Bauder, United Empire Loyalists, moved to the lake in 1889 and began building a farm when their son was one year old.

Harold Cantelon, Tweed district manager for the Ontario ministry of natural resources, said Mrs Bauder began the proceedings about two years ago, but that the donation only become official just recently.

He said the ministry is extremely grateful to Mrs. Bauder because, although the district north of Kingston is dotted with scores of picturesque lakes, many shorelines are private property and it's often difficult for summer visitors and county people to find public access to the water.

"This helps tremendously our program of acquiring key parcels of land on the district's lakes for public use such as stop-overs, picnic sites and places for general recreation," said the district manager.

The access point land donated by Mrs. Bauder opens up more than just Lake Mississaginon for the public. On the north side of the lake the ministry owns at least two areas of Crown land totalling 200 acres.

Up to now this land has been inaccessible.

It's been idle, because an access road to the properties would have cost a small fortune. Now because of Mrs. Bauder's kind gift, the public will have not only an access point but several places to picnic and relax," said Mr. Cantelon.

To ensure that local farmers who rent tourist cottages in the immediate area of the old Bauder farm would not lose any business, Mrs. Bauder made a provision in the donation that only non-profit organizations such as boy scouts and girl guides could camp out overnight on the land.

The land is not the only gift Mrs. Bauder gave. There is also the two-storey old Bauder frame home, a barn, storage shed and drive shed on the property. Already plans are being made by natural resources to use the buildings and land as a training school for forest fire fighting, fish and wildlife training and, perhaps a camp for natural resources junior rangers.

Local natural resources parks staff will also erect a plaque in memory of Mrs. Bauder's husband and his parents whose old Ontario farm passed from father to son, then to the people of Ontario.

Manpower Has New System

Manpower and Immigration Minister Robert Andras announced today the completion of the first edition of the Canadian Classification and Dictionaryo f Occupations ,(CCDO). This major co-operative undertaking of the federal Departments of Manpower and Immigration and Statistics Canada is the first Canadian standardized occupational classification system.

The two-volume publication contains information on 6,700 occupations. Volume I classifies and defines the occupations while Volume II is primarily a career counselling tool that tells what qualifications - aptitudes, education, training - are required for the various occupations.

Occupations are classified according to similarity of work performed. The CCDO has been designed for use in manpower research and analysis, conducting surveys, and for census taking and compilation. Counsellors in business, industry, schools and government will also be able to use the CCDO to help plan and design educational, training, rahabilitation and mobility programs, and to counsel students, workers, and prospetive immigrants.

In past years, several different occupational classification systems have been used in Canada. The department used the United States Dictionary of Occupational Titles (DOT) to code occupations for placement purposes and the International Standard Classification of Occupations (ISCO) for immigration purposes. Statistics Canada used yet another classification system for census purposes.

"As data compiled under these various systems could not be compared for analystical purposes or used for the planning and integration of operational activities, a Canadian standard classification responding to the needs of its prinipal users was designed to replace these diverse systems," Mr. Andras said.

The CCDO differs from other lassifications in that there are 23 major groups of occupations in place of the 9 or 10 groups used in other systems. This innovation ensures that different occupational groups such as teaching and medicine are recognized separately whereas previously they were combined as part of a professional group.

Volume II follows the occupation al classification structure found in Volume I. The qualifications considered necessary for successful performance in the different occupations are outlined, along with the variety of work performed, primary functions of workers, eduation and training requirements, and possibilities for advancement and transfer to other occupational groups.

"Unlike other classification systems previously used in Canada, the CCDO is published in both official languages," Mr. Andras said.

To prepare these two volumes, occupational analysts were sent to hundreds of businesses and industries across Canada. More than 20,000 job studies were conducted to determine the content of Canadian occupations.

To keep the CCDO up-to-date, a program of continuous revision has been planned to take into account subsequent changes in the world of work.

CARE

LET CARE HELP YOU TO HELP OTHERS

Happiness is a Canadian Medico nurse giving T.L.C. (tender loving care) and showing local Asian nurses how to keep patients clean and comfortable.

You can help spread Canadian medical knowledge by supporting Medico volunteers. Medico is a service of CARE.

Send your dollars to CARE Canada, Dept. 4, 63 Sparks St., Ottawa K1P 5A6



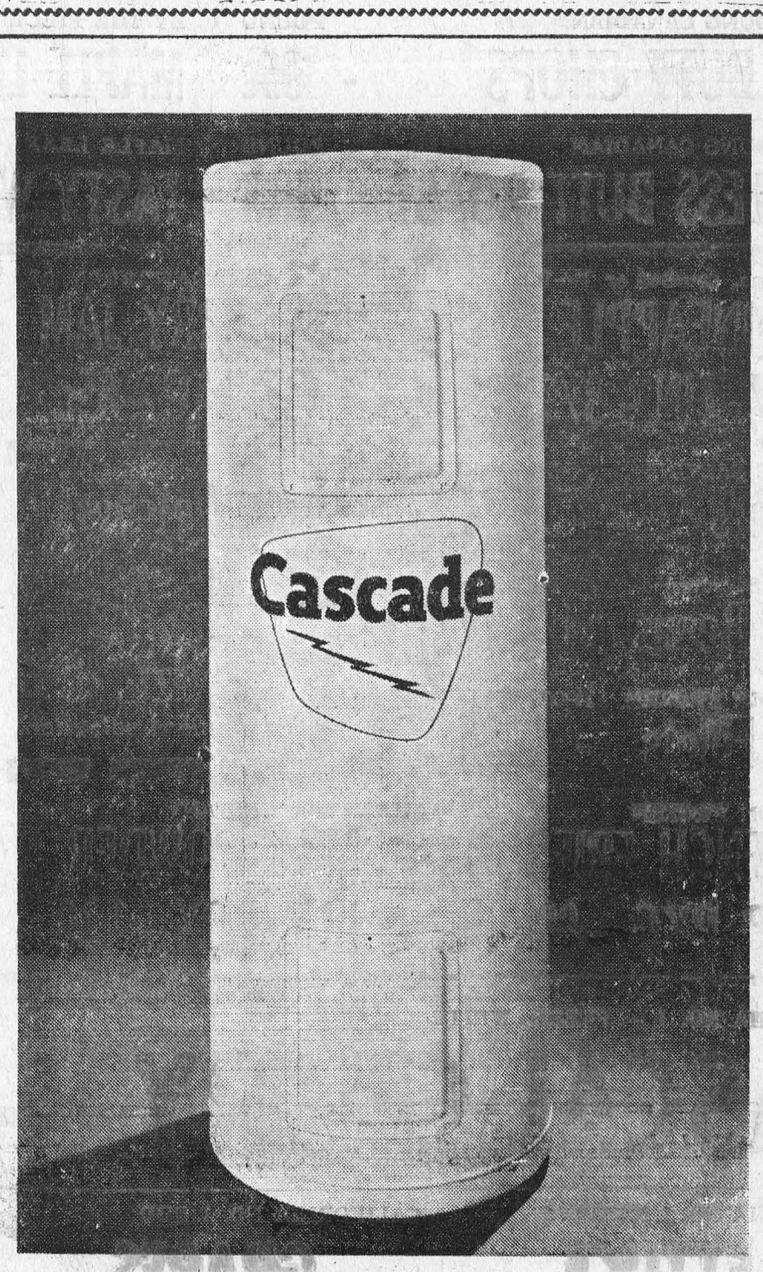

A word to the wise

When it comes to hot water, using it wisely—not wastefully—makes good sense.

your hydro

CS3 - 7482A

St. LAWRENCE COLLEGE
OF APPLIED ARTS AND TECHNOLOGY
CORNWALL CAMPUS (613) 933-6080
WINDMILL POINT CORNWALL, ONTARIO

CONTINUING EDUCATION PERMANENTE

EVENING COURSES OFFERED AT ST. LAWRENCE COLLEGE AT CORNWALL

COURS DU SOIR OFFERTS AU COLLEGE ST-LAURENT A CORNWALL

	Evening/Soir	Time
BUSINESS/COMMERCE		
Introduction to Real Estate	Tues. & Thurs.	7:00 — 10:00
Microeconomics	Monday	7:00 — 10:00
Personnel Administration	Wednesday	7:00 — 10:00
Supervision	Monday	7:00 — 10:00
Accounting IV (R.I.A.)	Wednesday	7:00 — 10:00
Typing (Basic)	Tues. & Thurs.	6:30 — 8:30
Typing (Advanced)	Tues. & Thurs.	6:30 — 8:30
Introduction to Computers and Computer Programming	Tuesday	6:30 — 8:30
Appraisal Theory and Practice II	Tues. & Thurs.	9:00 — 11:00 a.m.
Introduction to Appraisal	Wed. & Fri.	9:00 — 11:00 a.m.
Introduction to Property Management	Wed. & Fri.	8:00 — 10:00 a.m.
Programming & Problem Solving	Thursday	7:00 — 10:00 p.m.
Systems Programming II	P. S. I.	
Systems Design	P. S. I.	
I P Laboratory I	P. S. I.	
Fortran Programming	P. S. I.	
Commercial Programming I	Thursday	7:00 — 10:00 p.m.
Investing in Stocks and Bonds	Tuesday	7:00 — 10:00 p.m.
Advertising and Sales Promotion	Tuesday	7:00 — 10:00 p.m.
Accounting II	Tuesday	7:00 — 10:00 p.m.
Accounting II (R.I.A.)	Tuesday	7:00 — 10:00 p.m.
APPLIED ARTS APPLIQUES		
Written Communications	Wednesday	7:00 — 10:00
History of Films	Monday	7:00 — 10:00
Introductory Psychology	Monday	7:00 — 10:00
Studio Photography	Monday	7:00 — 10:00
Basic Photography	Tuesday	7:00 — 10:00 p.m.
Printmaking: Woodcutting, Silkscreening and Etching	Tuesday	7:00 — 10:00 p.m.
Painting and Drawing	Monday	7:00 — 10:00
Interpersonal Relations	Monday	7:00 — 10:00 p.m.
Music Appreciations	P. S. I.	
Weaving	Wednesday	7:00 — 10:00
Conversational French (Levels I to V)	Tues. & Thurs.	7:00 — 9:00
Conversational French (Levels V & VI	Mon. & Wed.	2:00 — 5:00
TECHNOLOGY/TECHNOLOGIE		
Instrumental Chemistry	Monday	7:00 — 10:00
Technical Drawing II	Wednesday	7:00 — 10:00
Basic Calculus	Tuesday	7:00 — 10:00
Chemical Engineering Principle	Tuesday	7:00 — 10:00
Theory of Structures	Monday	7:00 — 10:00
Stationary Engineering 4th Class	Tues. & Thurs.	7:00 — 10:00
Steam Engines I		
Steam Boilers I		
Plant Services I		
RETRAINING/RECYCLAGE		
Math Upgrading (4 levels)	Tuesday	7:00 — 10:00
English Upgrading (4 levels)	Monday	7:00 — 10:00
Science Upgrading (3 levels)	Wednesday	7:00 — 10:00
Conversational English (Basic)	Mon. & Wed.	7:00 — 9:00
Conversational English (Intermediate)	Mon. & Wed.	7:00 — 9:00
Conversational English (Advanced)	Tues. & Thurs.	7:00 — 9:00
Small Engine Service	Wednesday	7:00 — 10:00
Welding (Basic)	Tuesday	7:00 — 10:00
Welding (Intermediate)	Wednesday	7:00 — 10:00
CONTINUING EDUCATION PERMANENTE		
Bridge	Monday	7:00 — 10:00
Gourmet Cooking	Tuesday	7:00 — 10:00
Personality (Starting in February)	Tuesday	7:00 — 10:00
Pilot Ground School	Tuesday	7:00 — 10:00
Amateur Radio	Wednesday	7:00 — 10:00
Hairstyling Techniques		
Skin & Scuba Diving	* Monday	8:00 p.m.
Skin & Scuba Diving	* Wednesday	8:00p.m.
Karate	* Mon., Wed., Fri.	6:00 p.m.
Yoga	* Wednesday	7:30 p.m.
Yoga	* Monday	7:30 p.m.
	* (Registration at YM-YWCA Only)	
Dessin & Peinture	Mardi	7:00 — 10:00
Francais des Affaires (DEBUTE LE 4 MARS)	Lundi	7:00 — 10:00
Francais des Affaires (DEBUTE LE 6 MARS)	Mercredi	7:00 — 10:00

COURS DEBUTENTE: Tuesday, January 8th, 1974
COURSES BEGIN: Mardi, le 8 janvier, 1974
REGISTRATIONS: Thursday and Friday, January 3rd and 4th between 6:00 p.m. and 9:00 p.m. St. Lawrence College, Windmill Point, in the Gym.
INSCRIPTIONS: Jeudi et vendredi, le 3 et 4 janvier 1974. Entre 6:00 p.m. et 9:00 p.m. Au gymnase, College St-Laurent, Windmill Point.
FEE/FRAIS: $15.00 each/chacun.
EXCEPTIONS: In troduction to Real Estate, Introduction to Appraisal, Stationary Engineering, $30.00.
Math, English and Science Upgrading, $5.00.
Francais des Affaires, $10.00

FOR FURTHER INFORMATION CONTACT:
Continuing Education Department
St. Lawrence College
933-6080 Ext. 203, 207 or 222

POUR PLUS DE RENSEIGNMENTS, VEUILLEZ COMMUNIQUER AVEC
Le service de l'Education permanente
College St-Laurent
933-6080 Postes 203, 207 ou 222

O.P.P. Warns About Laws for Snowmobiles

The Ontario Provincial Police are concerned with the mounting number of injuries and fatalities that accompany the popular winter sport, snowmobiling.

In Ontario, during the 1972-73 winter season, 52 people lost their lives as a result of snowmobiling. 21 drowned, 20 persons died when in collision with motor vehicles, and 9 died as a result of colliding with fixed objects. Collision with a train took another life, and exposure was responsible for another.

The OPP are constantly developing programmes and updating material to cope with and project to the public the latest available data to ensure their safety.

More than 90 OPP safety officers throughout the province conduct regular clinics dealing with the safe operation and mechanical fitness of the vehicle.

Because of geographical variences, special emphasis are placed on problems encountered in different areas.

Other hazards combine to add to the list of potential dangers; weather, visibility, knowledge of terrain, attitudes, lack of judgement and alcohol.

As we begin the 1973-74 winter season, a number of unfortunate deaths have already occurred.— These people were victims of the leading causes in snow vehicle fatalities — traveling on public highways and unsafe ice.

We are at the beginning of a long winter season. There are more than 200,000 registered snow vehicles in Ontario and each machine is capable of carrying two passengers.

We strongly urge the operators of these machines to exercise the strongest safety measures possible. In most cases it is more than their lives that depend on their common sense.

Snowmobilers should also be aware of their legal responsibilities. If in doubt contact your local OPP detachment. The following applies in Ontario.

1. Only persons possessing a valid driver's license may operate a snowmobile on public thoroughfares. A driver's license is not required for operation off a public thoroughfare.

2. The owner of a snowmobile is equally responsible with the driver for infractions of municipal by-laws or of the "Motorized Snow Vehicles Act", and also for any damages caused by the driver.

3. Collisions on or off public thoroughfares must be reported to the police if they result in injury to any person, or in damage over $200 to any property other than the owner's or the driver's.

4. Careless driving — it is an offense to operate a snowmobile without due care and attention, or without reasonable consideration for other persons. This applies both on and off public thoroughfares.

5. Insurance — The owner of a snowmobile who drives or permits the driving of the vehicle on a highway, must produce evidence upon request of a police officer, that the vehicle or the driver of the vehicle is insured under a motor vehicle liability policy.

6. Snowmobiles are motor vehicles within the meaning of the criminal code of Canada. The driving provisions of the criminal code apply to the use of snowmobiles, i.e., breathalyzer law, impaired driving, dangerous driving, etc. the court, upon conviction, has authority to prohibit any one from operating a motor vehicle (which includes snowmobiles) on the highway in Canada for a period not exceeding three years.

Snowmobile operators must realize that they are handling a powered vehicle with the potential to destroy life or limb. Snow machines must be given the same respect as a motorcycle or an automobile. One must constantly remember that snowmobiles are high powered, hard to control and afford little protection. They are an invitation to serious injury or death if misused.

NOW HEAR THIS

Since Glenn Gould deserted the concert stage nearly 10 years ago, he has been spending a lot of time in recording studios, a setting he feels right at home in has a great affinity for the radio medium as well as the keyboard, and on Jan. 15, CBC Tuesday Night wlil present his latest opus, a portrait of Pablo Casals. Also in January, O.R.T.F., French nat ional TV, will film four programs with Gould (en francais) on the theme of Music and Technology. And on Feb. 20, CBC-TV will feature the Toronto-born pianist play ing and discussing the music of the century's first decade. For those who want something more lasting, Columbia has just released its 50th Gould album as part of a major Gould promotion pack age of five new discs.

One of the most popular operas of all time, Bizet's Carmen, is the Met Opera offering on Sat. Jan. 12. Because of the U.S. going on Daylight Saving Time, the broadcast time for the Met Opera has been moved ahead an hour. Please check local listings for the correct time (this also affects NHL games and Cross-Country Check-up on Sundays).

Popular French singing star Charles Aznavour talks and sings on The Entertainers, Sunday, Jan 13.

The Investiture ceremony for th new Governor-General, Jules Leger, will be broadcast live on CBC Radio, Monday, Jan. 14.

CBC producer and poet George Jonas has just published his 3rd book of poems, Cities (Toronto, New York, London, Vienna and Budapest). Identities' guest host Judy Stoffman, and Jonas, both Hungarian-born, discuss his book on Monday, Jan. 14.

The renowned choir of King's College, Cambridge, will be heard in concert from Montreal on Part II of Themes and Variations, on Thursday, Jan. 17, in works by Taverner, Tallis, Byrd, Gibbons, Croft, Howells, Stanford and Leighton.

Kitselas Canyon on V.C.'s Skeena River has been an historic site for hundreds of years. Between Ourselves Friday, Jan. 18 deals with the Indian legends about the people who lived there, and the coming of the Europeans. The program illustrates that a site like this on one of our wild northern rivers has as much history to it as many places on the famous rivers of Europe.

When PLANNIN' A NEW HOME / PLANNIN' ANEW COTTAGE / PLANNIN' A RENOVATION / PLANNIN' SOME LANNIN'
H. S. Lannin Ltd.
GENERAL CONTRACTORS
WINCHESTER, ONT.



TODAY'S CHILD

BY HELEN ALLEN

THE TORONTO SUN SYNDICATE

Glen, ten, is waiting for parents. Somewhere there must be a family waiting for Glen as their son.

This healthy, sturdy boy is extremely handsome with his fair hair and blue eyes. His background is Anglo-Saxon. Because of a troubled time he has been in a treatment centre. He is now ready to leave — if only he had a home to go to.

Friendly, outgoing Glen gets on well with other children and is especially understanding of small ones. He enjoys the company of adults, who find him an entertaining conversationalist.

In school Glen is working below his potential, at the Grades 3 and 4 level. It is felt he will do better when he knows he is settled with parents who have chosen him for keeps. Art and reading are his favorite subjects. Maths are a struggle.

Glen loves camping and swimming but is otherwise not athletically inclined. He likes making models and does nice work on little boxes, ashtrays and such made of plaster of paris. He enjoys music.

Glen needs an interested involved father and a warm loving mother who will both want to spend a great deal of time with him. His adopting parents should understand his earlier problems and be prepared to work with a psychiatrist if needed.

To inquire about adopting Glen, please write to Today's Child, Ministry of Community and Social Services, Box 888, Station K, Toronto M4P 2H2. For general adoption information, please contact your local Children's Aid Society.



EASY TO GET ON WITH

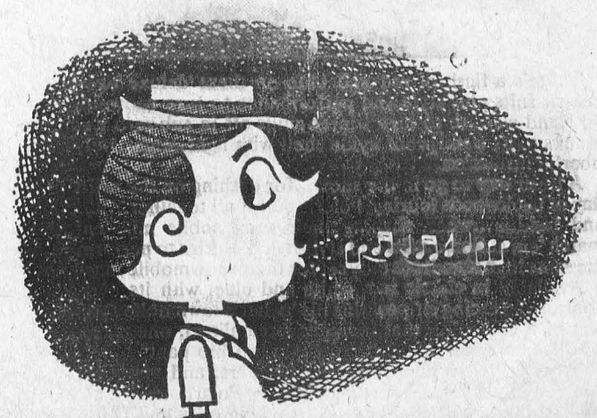

If you think that heart disease and stroke hit only the other fellow's family.

Our WANT ADS to work for you

CARDS OF THANKS

I would like to express my sincere appreciation to my friends and neighbours for their kindness to me while I was a patient in the Kingston General Hospital.
FRANK J. BARKLEY
1p.

We wish to express our sincere thanks to all our relatives, neighbours and friends for the many lovely gifts, cards, telegrams and phone calls received on our 50th wedding anniversary. Our special thanks to all who helped in so many ways to make our party in Morrisburg such a memorable event.
MABEL & EARL HOLLISTER
1p.

I would like to extend many thanks to neighbours, friends and relatives for any act of kindness to myself and family, with special thanks to Legion Branch No. 48, in the loss of a dear husband and father.
MRS. NELLIE COIR
AND FAMILY.
1p.

I take this opportunity to express my grateful thanks to my many friends and neighbours for their visits, cards and phone calls and to the friends who supplied transportation and other favors during my stay in Winchester Hospital. A special thanks to the nurses and staff on the first floor, Dr. Chande, Dr. Diemert, Dr. Marsden; also to Rev. Garfield Bruce.
BASIL GLOVER.
1c.



Furniture Refinishing
Stripping - Repairs
FREE ESTIMATES
CARMAN REFINISHERS
PHONE 652-4602 IROQUOIS
37tfc.

FOR SALE

RESTAURANT EQUIPMENT for sale. For appointment, call
B. REDDEN,
Phone 543-3207.
1c.

POLAROID SQUARE SHOOTER 2 CAMERA. Excellent condition. $10 off regular price.
PHONE 543-3109.
1c.

1-ACRE LOT. 7 MILES NORTH of Iroquois on paved road. Good well. Inquire—
652-4901 or 652-4674
1p.

1970 SNOW CRUISER 25 h.p. — Wide Track. (New in '71), and 1 Cutter.
ROY GUSE,
Phone 543-2023.
1c.

1 SNOW SHARK. 7 h.p. Snow Blower, used part of one season $350.00. Also a 1970 Dodge Custom Polara Station Wagon in excellent shape. $2,000.00
D. DUVAL,
Phone 652-4416.
1-2p.

NEARLY NEW SPACE HEATER with blower.
PHONE 543-2685.
49tfp.

VACUUM CLEANERS and Floor Polishers. Will demonstrate in your home.
RALPH COULTHART,
Morrisburg, Ontario.
33-5p.

1 30 H.P. 1972 JOHNSON SKEE HORSE. Reverse gear and electric start. Nylon cover. Used last winter only; 1 Cutter. Full price $800.00. Also 12½ cu. ft. Frig. like new $100.00. Contact:
ROGER COLIGAN
48tfc.

HELP WANTED

WAITRESS WANTED IMMEDIATELY. Apply at
ROMEO'S RESTAURANT
45tfc.

EX-SERVICE PERSONNEL

INTERESTED IN FULL TIME or part-time work in the Chesterville area? Good health. Must have served in the armed forces or R.C.M.P. Age not a factor. Inquire:
CANADIAN CORPS
OF COMMISSIONAIRES,
38 Clarence St.,
Kingston, Ontario.
Telephone 542-2981
Also Winchester 774-2715.
1-2c.



There's a flash of red and blue on these deluxe two-piece Polaris suits plus style and performance to turn snowmobilers on...and warmth to turn winter chills off in sub-zero weather, thanks to its waterproof nylon shell with lightweight, polyester fiberfill insulation.

A fresh way to go in the snow...for dashing on the drifts or a day of backwoods touring. Polaris puts it all together...function and fashion...when shaping their snowmobile mix 'em and match 'em action outfits and stylish accessories to perform with the same high standards they set for their snowmobile machines.

Available in classic red, white and blue, with its own bold contrasting racing stripes, this his 'n her snowmobile fashion is one of a collection that includes streamlined, one-piece suits with action expanding inserts, tunic top/bib pants ensembles, quilted sleeveless jumpsuits and sweaters, and apres ski knit pantsuits...all color coordinated with Polaris accessories including boots, mittens, goggles, stocking caps and helmets in matching tri-colors.

COMING EVENTS

WOMEN'S INSTITUTE

The Morrisburg Women's Institute will meet on Thursday, January 10th, at two o'clock.
1p.

EUCHRE

In the Fraternal Hall, Morrisburg, on Wednesday, January 9, at 8 o'clock, under the auspices of the I.O.O.F. Prizes and refreshments.
1p.

Stormont, Dundas and Glengarry Roman Catholic Separate School Board

TENDER
LAMPS

Sealed tenders on the above will be received by the Business Administrator no later than 16:00 hours,

FRIDAY, JANUARY 25, 1974

Persons interested in bidding on this tender are requested to obtain the necessary forms from the Purchasing and Stores Department, 1104 First Street East, CORNWALL, Ontario, referring to Tender No. 2 1874.

MUARICE G. VARIN,
Manager,
Purchasing & Stores Dept.

Stormont, Dundas and Glengarry Roman Catholic Separate School Board

TENDER
Paper Tissue and Towels

Sealed tenders on the above will be received by the Business Administrator no later than 16:00 hours,

WEDNESDAY, JAN. 23, 1974

Persons interested in bidding on this tender are requested to obtain the necessary forms from the Purchasing and Stores Department, 1104 First Street East, CORNWALL, Ontario, referring to Tender No. 1 1974.

MUARICE G. VARIN.
Manager,
Purchasing & Stores Dept.

FLOYD FISHER

REAL ESTATE BROKER
MORRISBURG, ONTARIO
PHONES:

Office	543-2044
Residence	543-2355

MORRISBURG — Aluminum two bedroom trailer, set up, ready to move your furniture in. Carpeted floors, 4 pc. bathroom, O.F.A. furnace. Utility shed 9' x 10'. $4,000 down.

MORRISBURG—2 Storey Frame Home. Oil hot water heating. Modern conveniences. Tiled & carpeted floors. Paved driveway. Excellent location. $19,000

INGLESIDE — Clean, neat 4 bedroom home with colorlock siding. Ready to move into. O.F.A. furnace. Tiled and carpeted floors. One and a half bathrooms. 12' x 26' garage. Taxes $172. Asking $25,000.

MORRISBURG — Excellent location, Riverview, Frame steel covered 3 bedroom home, O.F.A. furnace. Spacious rooms. Beautiful double livingroom, with fireplace. Patio. TV Tower Garage.

LAKESHORE ROAD — East of Iroquois. A 3 Bedroom Frame Bungalow in good state of repair. Tiled floors. Oil space heating. Modern kitchen. New bathroom. 15' x 17' livingroom. Laundry room. 8' x 16' workshop. Taxes $100. — $15,000.

SALESMEN

John Allison	543-2989
Alton Bolton	543-2602
Harold Fisher	543-2213
Bill Marshall	543-3200

BINGO

MORRISBURG LIONS CLUB
MONTHLY BINGO
JACKPOT $150.00
TUESDAY, JANUARY 8th
8:00 P.M.

MORRISBURG CIVIC CENTRE
15 Regular Games
5 Share the Wealth
ADMISSION $1.00
1c.

PUBLIC SKATING

Friday Night ..... 8:00 to 10:00
Saturday Night ..... 8:00 to 10:00
ADMISSION 25c — 50c
1c.

NOTICE

There will be a "Gift Shower" and Tea on behalf of the Canadian Cancer Society, in order to help stock our new Lodge "The Maurice Grimes" in Ottawa. This Lodge serves patients from the surrounding area who are in Ottawa for treatment and must stay overnight, or perhaps a few days, or more FREE. Gifts should include the following articles: Soap, Shaving Cream, Toilet Water, Bath Salts, Stationery, Tooth Paste, Playing Cards, Games, Jams and Jellies, and should NOT be wrapped. Time: 2-4 Friday, January 18th in Allan Hall, Lakeshore Drive. As there has never been any other effort made in Morrisburg to assist the Cancer Society, apart from the Annual Canvass, it is to be hoped people will go all out to support this shower.
1-2.

ELECTRICAL

ELECTRICIAN will do all kinds of Electrical work. Free Estimates.
CALL 543-3139.
49tfc.

SNOWBLOWING

DRIVEWAYS CLEARED MORRISBURG & AREA. Reasonable rates.
DALE CROWDER,
Phone 543-2275.
50tfc.

HALL AVAILABLE

Morrisburg Fraternal Hall is available for Banquets — Rebekahs will do catering.
PHONE 543-3039, or
543-3077
50tfc.

HEARING AIDS

When you need a new hearing aid, we'll give you the salesman's commission of $100.00 off the price if you come to the office.
Phone 774-2606 or write:
SUMMERS Hearing Aid Centre
WINCHESTER, ONT.

MORTGAGE MONEY

$1,600 to $10,000 or More

—Up to 15 year amortization
—No hidden charges
—No bonus
—No finder's fee
—Open from commencement for home purchase, renovations, debt consolidation, vacation or any other

For appointment or information Call:

MR. BLANCHARD
C.A.C. REALTY LTD.
8 SECOND WEST,
Cornwall, Ontario
932-2825

THE STORMONT, DUNDAS & GLENGARRY COUNTY BOARD OF EDUCATION
requires immediately
TEACHER - Oral French
at
Viscount Alexander Public School
Salary: $7,300 - $16,400
Written applications will be received by:
Mr. K. MacLennan
Superintendent of Education
305 Baldwin Avenue
CORNWALL, Ontario
Tel: (613) 933-6990
FRASER CAMPBELL,
Chairman.
T. ROSAIRE LECER,
Director of Education
Dec. 27/73.

WANTED TO BUY

I BUY COINS — — Contact:
BILL GARDNER,
LOYALIST HOTEL
PHONE 543-2932.
41tfc.

—SAVE—

From Now until January 31
20% DISCOUNT
ON ALL VINYL UPHOLSTERY MATERIAL
NOW is the time to re-cover your Snowmobile Seats and Chrome Chairs. — Have your Furniture re-covered for less than ½ Price.
ART SANGER
MARIATOWN
TELEPHONE 543-3266

FOR RENT

HOUSE TO RENT. Partly furnished 2-bedroom house on Farlinger Ave. Available February 1st, 1974.
PHONE 543-3330.
1-2p.

DOWNSTAIRS APARTMENT. 1 Bedroom. Heated. Available immediately. No pets.
PHONE 543-2101.
49tfc.

APARTMENT FOR RENT. Available mid-December. Suitable for couple without children or pets. References required. Possibility of remuneration for part time day care of 2 children.
PHONE 652-2298,
After 5:00 p.m.
48tfc.

VanALLEN'S
INDUSTRIAL WASTE AND SEPTIC TANK CLEANING - CALL
Cardinal 657-3271
1tfc.

FAIRBAIRN FUNERAL HOME LTD.
28 CHURCH STREET
MORRISBURG - ONTARIO
543-2271

SERVICES REQUIRED

PERSON TO PROVIDE PART-Time Day Care for 2 Children in our home. References required.
PHONE 652-2298,
After 5:00 p.m.
48tfc.

A NEW SERVICE
CARPET STEAM CLEANING
See the Soil Extracted from your wall-to-wall or room size carpets. A Real Clean Service
CALL 925-3533
COLLECT
WILSON'S CARPETS & DRAPERIES
PRESCOTT — ONTARIO
26tfc.

BILL MARCELLUS
WE GIVE YOU MORE IN QUALITY & VALUE!

WIENERS — 10-LB. PACK
Lb. 59c
FARMER STYLE BEEF ROAST
Lb. 99c
B.B.Q. STEAKS
Lb. 99c
FARMER SAUSAGE
Lb. 45c
BOLOGNA
Lb. 49c
BREAKFAST BACON
Lb. 1.09
SIDES OF PORK
Lb. 78c

IN STOCK
WELL AGED STEER BEEF
Cut and Wrapped for Freezer

Sides	95c
Fronts	88c
Hinds	1.10

Effective to Sat. Nite, Jan. 5

★

Open Hours:
Thurs., Fri., — 1:00 to 6:00 p.m.
Sat. — 8:00 a.m. to 6:00 p.m.
Until Further Notice

★

COUNTRY MEAT MARKET
TEL. 448-2123
DUNBAR, ONTARIO
12 Miles North of Morrisburg
5 M. North-East of Williamsburg
½ Mile West of Dunbar

FOR SALE
ARCTIC CAT
SNOWMOBILES
Clothing & Accessories
STRADER TRADING POST
AUTHORIZED
ARCTIC CAT DEALER
Iroquois Ontario
Owned and Operated by
KEN STRADER
27tfc.

CRAFT HOUSE
IROQUOIS, ONT.
Open Hours:
Monday to Saturday — 9 to 6

TRY OUR SERVICE

On all needed repairs to Watches, Clocks, Jewellery, etc. Rings sized to fit you properly. Replating also done on the premises. We can engrave your name or initials on your trophies, silverware, etc. Just try us!

WALTER'S JEWELLERY
Morrisburg Shopping Centre *Ph. 543-3014*