WINCHESTER PRESS

VOL. 83 NO. 20 — WINCHESTER, ONTARIO, THURSDAY, SEPTEMBER 17th, 1970 — PRICE 10 CENTS

NEW COMMUNITY CENTRE *THIS SEASON* *MINUS ARTIFICIAL ICE*

WILL START PHASE ONE IMMEDIATELY

Last Thursday

Approval of debenture issue has opened the way for immediate procedure on 'Phase One' of Winchester Community Centre.

Council members, along with the Parks and Recreation Board, met last week to discuss tenders, location and other details demanding immediate attention.

All present agreed that construction should get under way as soon as possible in order to make winter recreational facilities a reality.

There was considerable discussion concerning a suggestion to again call tenders, while the possibility of reviewing the lowest tender from the previous call appeared a more speedy approach to some members.

The latter suggestion was finally approved when the following motion by Councillors Basil Dawley and J. R. Fetterly was passed: 'That the Reeve and Clerk be authorized to sign a contract with Dodge Construction for Phase 1 of the Community Centre subject to the engineer's approval and preparation of contract and approval of Community Centre Board at the cost of the lowest original tender.

Latest reports indicate the exact location has been agreed upon. The building will most likely be located almost directly east of Winchester Curling Club, with the front entrance at the west end.

Although present finances do not provide for artificial ice at the present time, there is a distinct possibility all preparations for such added facilities will be completed at time of construction.

A meeting with a representative from J. L. Richards Associates was arranged for Monday night.

Monday's Meeting

Phase 'one' of Winchester's new Community Centre will get under way immediately.

Members of council met Monday night with John Oliver, representing the firm of J. L. Richards, consulting engineers and Mr. Dodge of Dodge Construction Company, Cardinal.

Mr. Dodge agreed to honour his original tender for construction of the first phase of the Community Centre at the contract price of $140,000.00, but no signatures were attached pending complete study by the engineer.

It is anticipated, however, specs will meet with the approval of the consulting engineering firm with the responsibility of a few minor changes. A spokesman for Winchester Village council suggested the contract could be signed as early as Tuesday and construction under way by Wednesday.

It is understood the contractor is prepared to honour it's $229,000.00 commitment for completion of the building, if funds are made available on completion of phase one.

The new building will be situated at Winchester Community Park, possibly a hundred feet south of the swimming pool.

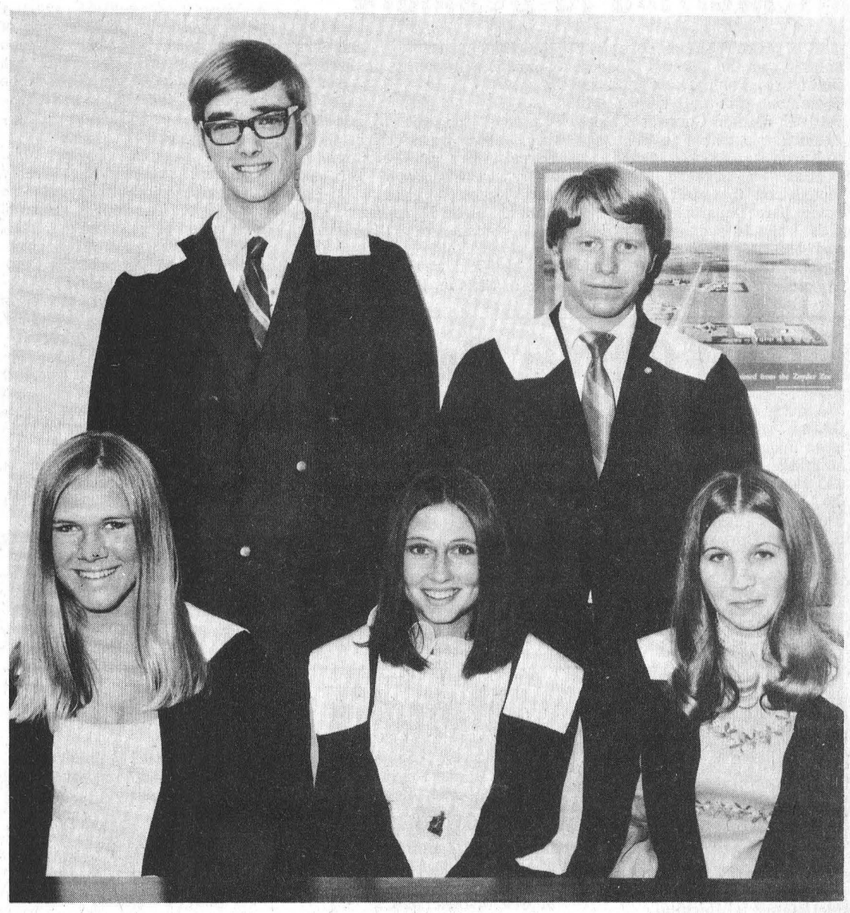

Ontario Scholars

Five North Dundas District High School graduates received deserved recognition at Graduation '70 last Friday night.

All five had been awarded Ontario Scholarships and earned the right to have their names engraved on the large wall plaque in the school entrance.

The plaque is a donation of J. H. Willard and Gary Willard, F.R.C.S., and announcement and presentation was made by H. Willard.

Seated left to right are Kristi Vilmansen, daughter of Mr. and Mrs. Conrad Vilmansen of Chesterville. Miss Vilmansen is now attending Queens University, where she is studying for her pre-medicine degree. Eleanor Byers, daughter of Dr. and Mrs. W. M. Byers, Winchester. Miss Byers is attending Nightingale School of Nursing in Toronto where she plans to obtain her R.N. and then proceed toward a degree in nursing science. Janet Warner, daughter of Mr. and Mrs. Roger Warner of Russell. Miss Warner is attending Queens University and is also working toward a degree in nursing science.

Standing left to right are Norman MacLeod, son of Mr. and Mrs. Robert MacLeod of Winchester. Norman is studying medicine at Queens University. Brian Brownlee, son of Mr. and Mrs. Mansel Brownlee of Chesterville. Brian is studying engineering at Queens University.

Press Staff Photo.

THE NEWS in Brief

Fire Destroys Area Barn

Fire, which apparently started in a haymow, completely destroyed a barn in the Melvin Settlement, east of Winchester, last Saturday.

George Beckstead, owner of the barn had no idea how the fire started but reported over 10,000 bales of hay and straw and possibly as much as 15,000 bushels of grain destroyed.

Winchester and Chesterville firemen answered the call, but were unable to halt the blaze.

Hockey Meeting Monday Night

St. Lawrence Junior 'B' hockey league officials will meet next Monday night at Winchester's Country Kitchen to begin organizing for the coming season.

President Keith Carkner, Winchester, expects all clubs that competed last season will be back in action and expects Maxville will return, after a year of inactivity, with a strong contender.

Other clubs expected to be represented at the meeting include Cardinal, Prescott, Morrisburg, Alexandria, Winchester and Metcalfe.

Mr. Carkner suggests any other clubs seeking entry should send representatives to the meeting which will be called to order at 8:00 p.m.

Girl Struck By Car

Debra Coons, 17, daughter of Mrs. Herman Coons of R.R. #1, Williamsburg, had a narrow escape Monday night when she was struck by a car at Winchester Springs.

Miss Coons was returning home from school when the accident occurred in front of Allison's Feed Mill.

Taken to Winchester District Memorial Hospital, she was treated for head lacerations and released.

Driver of the car was John Belway, 77 of Morrisburg.

The accident was investigated by Constable Guse of Morrisburg detachment Ontario Provincial Police.

Williamsburg Twp. Cuts Costs

Williamsburg Township Council, at the regular September meeting, discussed at length the Ontario's government's decision to reduce the township road and bridge expenditure by $20,000.00.

Members reluctantly concluded many proposed road programs will have to be cancelled because of this cut back of funds.

Proposed construction of the new garage was also discussed but no definite decision was reached.

An application from Ontario Hydro to sell parcels of land in lot 36, Concession 1 for residential purposes was approved.

Council members also decided in favour of accepting responsibility for maintenance of a caution light at the centre entrance to Riverside Heights.

The clerk reported dog tax payments have been very good during the past month.

NDDEA Executive Meeting Next Week

A meeting of North Dundas District Educational Association Executive has been called for Wednesday September 23rd, at 7:30 p.m.

The meeting will be at the school and plans for the coming year will be discussed.

A report will be submitted on the progress of the membership campaign and since only 1000 tickets were printed it is anticipated very few remain unsold.

These membership tickets not only give the holder a vote in the association, but also a chance to win a beautiful television.

Those who have neglected to join the association are urged to do so as soon as possible, and the executive issues the reminder that the television draw will be conducted in the month of Novemeber.

GRAIN PRICE HIKE

dealers blame wheat board

Eastern Ontario farmers and feed dealers alike are showing more than a little concern over the sharp price increases of western grain. Increases as much as $15.00 per ton for oats are not uncommon one dealer said, and farmers are complaining. 'The trouble is some farmers fail to understand that the prices are governed by the Canadian Wheat Board and not by the dealers', a prominent Eastern Ontario feed dealer told The Press on Tuesday.

With the present trend wheat, oats and barley are skyrocketing out of proportion and many farmers and dealers are blaming the Canadian Wheat Board for the excalation. According to dealers the Wheat Board insists that the export market is better this year and as a result the demand is greater. But knowledgeable dealers are having nothing to do with this explanation. 'Sure exports are a little better', one dealer said, 'but there's still plenty of excess grain in western elevators and there is really no good reason for such a large price increase at this time except to help out the western farmer'.

At the same time it was pointed out that a serious blight is hurting the huge United States corn crop this year and prices for corn in Ontario are particularly good. Some people in the business believe that the price hike for other grains may have something to do with Ontario farmers getting more for their corn.

In the meantime, the price of grain continues on the high side and there is a growing demand that the government face up to its responsibility of equalizing the price and providing a better shake for area farmers caught in the squeeze.

GRADUATION '70

Attracts Capacity Crowd

Graduation '70 North Dundas District High School's eighth annual graduation exercises, was staged last Friday before a capacity audience of graduates, parents and friends.

Rev. Gerald Brown, B.A., B.D., in his address to the graduates, had a very timely message. He spoke of the various roads open to those advancing toward careers and suggested graduates were faced with the difficult problem of choosing the career in which they would most likely succeed.

Rev. Brown was introduced by staff member Harry Craig and thanked by Ontario Scholar, Eleanor Byers.

Invocation was given by Rev. W. C. Inglis, M.A. of Winchester and guests were welcomed by School Principal Howard Manchester, B.A.

Harvey Shaw, B.A., M.Ed., Director of Education brought greetings from United Counties Board of Education.

In his Valedictory Address, Norman MacLeod spoke of the challenges facing graduates in the '70's. The Valedictorian was introduced by Miss Eileen Runions and Tom Hutt, on behalf of the student council, spoke words of appreciation.

The school band, under the direction of Norman St. Louis, received high acclaim for its performance for both the Processional and the Recessional.

The rather lengthy program was conducted in a very efficient manner and complete details including names of graduates, honour students and other awards appear on page 9 of this week's edition of The Winchester Press.

WI Will Hear Assistant Ag. Representative

Juan Pinilla, newly appointed Agricultural representative for Dundas County, will be guest speaker at Winchester W.I. meeting at the Orange Hall on Monday September 21st.

Mr. Pinilla is a graduate of Seville Agricultural College and came to Canada in February 1969. Before coming to Winchester he was employed at Fergus and Maple.

Mr. Pinilla will be speaking of his native country and W.I. officials extend a cordial welcome to all.

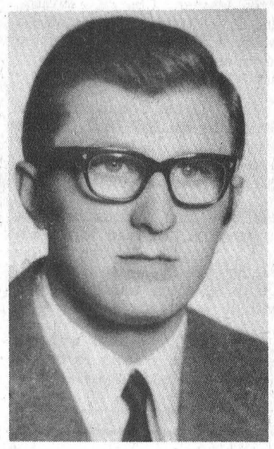

Mr. Juan Pinilla

Hydro Wage Settlement Looks Bright

A tentative settlement between Ontario Hydro and employees has been reached but still must be ratified by the commission and the union's 11,500 members.

The settlement provides for an average wage increase of 13.9 per cent over two years.

Three and a half months of mediation by Ontario Department of Labour and a general work slowdown by union employees has now come to an end.

George Gathercole, chairman of Ontario Hydro, in commenting on the settlement said that while the varying wage increases provided for are comparable to current settlements in industry, 'there is no doubt that they will add significantly to our costs of providing power.' Cost to the commission, the chairman said, 'will be almost $18 million.'

The new contract runs from April 1, 1970 to March 31, 1972. For trades personnel and most other employees, the 1970 wage increase will be 8.5 per cent, and the 1971 increase 7.25 per cent, including a 1.25 per cent prepayment of the escalator clause, which is based on the cost of living.

See "HYDRO" Page 2

Golf Club House Opens Saturday

Two well known golf pros, Moe Norman and Adrian Bigras, will participate in official opening ceremonies at Upper Canada Golf Course Club House this Saturday (September 19th).

Although ribbon cutting ceremony will take place at 3:30 p.m., the two golfers will tee off at 10 a.m. and the public is invited to join the spectator gallery.

Following the exhibition play, a Golf Clinic will be conducted at number 6 tee.

St. Lawrence Parks Commission extends a warm invitation to everyone to visit the course, enjoy the golfing activities and inspect the modern new structure which covers 9,000 square feet and offers all facilities including lockers and showers.

Completion of the electrically heated building with air conditioned dining lounge gives the local area course complete recreation facilities for both green fee and tournament play.

The Commission reminds all golfers that normal green play will start around 11 a.m. on this busy Saturday.

Home Care Program Soon Available

A comprehensive home care program will soon be available to the 135,000 residents within the area served by St. Lawrence and Ottawa Valley Health Unit.

Dr. R. V. Peters, district medical officer of health, said that the local health agency began to study implementation following approval in principal of the plan in August by the Ontario Department of Health.

Financing of the home care plan, which will be under the administrative control of the local health unit, will be provided entirely by the home care program of the special health services division, Ontario Department of Health.

Objective of the program is to release hospital beds by early discharge of selected patients who can continue and complete their treatment program at home; and by admitting patients to the home care program for treatment in lieu of admission to hospital.

One of the hospitals expected to benefit from the program is Winchester District Memorial Hospital, as well as, several other area hospitals.

Such home care, department officials point out, will be implemented only when it is in the best interest of the patient.

An additional objective of the program is to encourage families to take a greater responsiblity for the health care of their members.

Services provided by the home care program can be considered under two headings: Direct and Auxiliary.

Direct services include visiting nurses and homemakers, physiotherapy and occupational therapy and speech therapy.

Auxiliary services would be drugs, dressings and medical supplies, diagnostic and laboratory services, hospital and sick room equipment and transportation.

Admission to the home care program is made at the request of the patient's physician and is normally limited to 30 days.

The St. Lawrence and Ottawa Valley program will be only the second one in the province operated by a board of health.

Officials feel the program may have a special appeal to residents of rural areas who must travel long distances to receive out-patient treatment at a hospital, or those who don't want to remain away from home if they can be treated there.

Dr. Peters hopes that 100 patients will be admitted to the home care program by the end of March.

'We aim', says the Doctor, 'to start October 1st.'

Projected budget for the first six months is $45,067.00, all of which will be paid by the Provincial Department of Health.

The unit covers the counties of Stormont, Dundas, Glengarry, Prescott and Russell.

Gordon Blair Given U.N. Post

Gordon Blair, popular Grenville-Carleton Member of Parliament, has been chosen as a member of the Canadian Delegation to the 25th Session of the United Nations General Assembly.

The Session opened in New York on September 15th under the chairmanship of the Secretary of State for External Affairs, the Honourable Mitchell Sharp.

Announcement of Mr. Blair's appointment was made by Prime Minister Trudeau on Monday.

Other members of the delegation include Yvon Beauline, Permanent Representative of Canada to the United Nations; Jean-Pierre Goyer, Parliamentary Secretary to the Secretary of External Affairs; Renaude Lapointe, Information Officer, Department of Indian Affairs and Northern Development; Hugh L. Keenleyside; Geroge Ignatieff, Ambassador and Permanent Representative of Canada to the Office of the United Nations and to other International Organizations at Geneva; M. H. Wershof, Ambassador of Canada to Denmark; Bruce Rankin, Consul-General of Canada in New York; and Andre Bissonnette, Legal Adviser to the Department of External Affairs and Assistant Under-Secretary of State for External Affairs.

The Grenville-Carleton M.P. has played an important role in service to his country. Born in Saskatchewan, he graduated from the University of Saskatchewan, in 1939 and the same year won the Governor General's medal for the province.

In 1941 he received his L.L.B. and was made a Rhodes Scholar; in 1947 was awarded a B.C.L. from Oxford.

During the Second World War, he served as a Lieutenant with the Irish Regiment of Canada.

A barrister and solicitor, by profession, he served as a foreign service officer with the Department of External Affairs and also as Executive Assistant to the Minister of Justice prior to his election in the local riding in 1968.

He is currently Chairman of the House of Commons Standing Committee on Procedure and Organization. Mr. Blair is also Secretary, Canadian Council, International Commission of Jurists.



...of Wedding Bells and Beautiful Brides

Couple United In Osgoode Baptist Church

A pretty autumn wedding was solemnized in Osgoode Baptist Church, Vernon, Ontario, when Rev. A.C. Keeler joined in marriage Marilyn Wilma Sheldrick and Kenneth Edward McDonald on Saturday, September 12, 1970, at three o'clock in the afternoon.

The bride is the daughter of Mr. and Mrs. Archie Sheldrick, Vernon; the groom is the son of Mr. and Mrs. Thos. McDonald, R.R. #1, Winchester.

Mrs. Harold Ferguson, organist, accompanied the soloist, Carol Ferguson, who sang 'O Perfect Love' and 'Bless This House'. John McDonald and Dale Sheldrick were ushers for the occasion; Glenn McDonald assisted his brother as best man.

Given in marriage by her father, the bride wore a white floor length bridal gown of crystal satin with venice lace edging the wedding band neckline, and lily point sleeves. A juliet cap of venice lace held her illusion veil which extended over the chapel train of her gown. She carried a cascade of pink happiness roses and white carnations.

Mrs. Douglas Poole, Mrs. Freiman Acres and Miss Grethe Olson attended the bride and were gowned in floor length gowns of mint green peau de charme. They carried crescents of yellow chrysanthemums with matching flowers adorning their hair.

Mrs. Sheldrick was attired in an aqua crimpelene ensemble, beige accessories and pink carnations encorsage. Mrs. McDonald chose a marina blue dress, black patent accessories and a corsage of yellow roses.

Following the wedding reception held in the church hall, Mr. and Mrs. McDonald left for a honeymoon in the Western Provinces and British Columbia. They will reside in Ottawa.

Guests attended the wedding from Oshawa, Whitby, Chesterville, Crysler, Inkerman, Winchester Springs, Winchester, Cornwall, Russell, Kanata, Osgoode and Metcalfe and area.

Married In Denmark

In a pretty wedding ceremony solemnized in Meriup Church, Holstebro, Denmark on Saturday September 12th well known lawyer, G. William Gorrell of Morrisburg was united in marriage to Karen Westh Sondergaard.

Miss Sondergaard was previously on the staff of the Income Tax Department in Toronto. She is a daughter of Mr. and Mrs. Gjnar Sondergaard of Denmark.

Following an extended European wedding trip Mr. and Mrs. Gorrell will reside in Morrisburg.

Among the guests attending the wedding were: Mrs. G. M. Gorrell, Mrs. L. J. McCormick, Jeffrey Christensen, Mr. and Mrs. Leroy Hamilton, Mrs. Ray Coligan, all of Morrisburg; Mrs. G. W. Strader of Williamsburg, Mr. Frank Roberts of Long Sault and Mr. and Mrs. Dawson Roberts of Nassau, Bahamas.

Quiet Ottawa Wedding

A quiet wedding took place in Ottawa on September 4, 1970, when Judge R. Vincent, united in marriage, Brenda Lee Beckstead and Ronald Snider. The bride is the daughter of Mrs. Orlean (George) Laware of Ogdensburg N.Y., and Howard M. Beckstead of Iroquois, Ontario. The groom is the son of Mr. and Mrs. Keith Snider of Ingleside, Ontario.

The bride chose for her wedding a pale yellow chiffon dress with silver sequin accessories and wore a corsage of American Beauty Roses. Mrs. Linda Montroy sister of the bride was Matron of Honor and wore a medium blue nylon dress with white accessories.

Lee Barkley was best man.

Mr. and Mrs. Snider spent their honeymoon at Niagara Falls. The couple will continue residing in Ottawa where both are employed.



Mr. and Mrs. G. W. Reaney

Mr. and Mrs. Gordon William Reaney were married in Metcalfe United Church on Saturday, September 5th. The bride is the former Brenda Margaret Waddell, daughter of Mr. and Mrs. Maitland Waddell of Greely, Ontario, and the bridegroom is the son of Mr. and Mrs. Maynard Reaney of Metcalfe, Ontario.

Photo by Daykin.

METCALFE W.I.

Will Donate To Metcalfe Fair

The September meeting of Metcalfe W.I. was held at the home of Mrs. Lloyd Graham with fifteen members answering Roll Call which was 'My biggest failure in cooking'.

Members agreed that a donation be made to Metcalfe Fair, and plans were completed for a W.I. display at the exhibition.

Plans were finalized for a bus trip to Cornwall for a day of sight-seeing and shopping.

Convenor for the meeting was Mrs. Milton Jeacle who presented an interesting reading entitled, 'You can value a house to the last penny, but no one can value a home'.

Lunch was served by Mrs. Graham who was assisted by Mrs. Cummings. The October meeting is to be at the home of Mrs. Arnold Toll.

"HYDRO"

Continued from Page 1

Weekly-salaried clerical staff will get a 6.5 per cent increase this year, and an additional 6.25 per cent in 1971, including the 1.25 per cent prepayment of the escalator clause.

Among other contract terms are a vacation pay bonus for long-service employees and, starting April 1, 1971, 100 per cent payment of premiums for the Health plan.

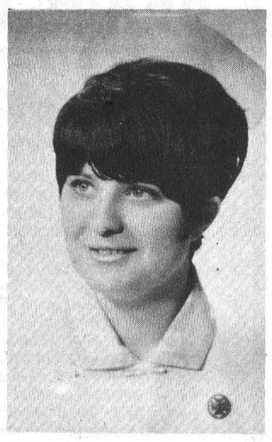

Graduates

Miss Donna Salter of Inkerman graduated from Ottawa Civic Hospital School of Nursing on September 4th.

Miss Salter, daughter of Mr. and Mrs. Franklin Salter, is a graudate of Mountain District High School and has accepted employment at Moose Factory, Ontario.

80th Birthday

Mrs. Rebecca Dempsey was recently honoured on the accasion of her 80th birthday.

Those present to help celebrate the special occasion at the home of Mr. and Mrs. Eber Robinson of Russell were Henry Robinson, Vernon; Harvey Robinson, Toronto; Mrs. Rebecca Park, Ottawa; Mr. and Mrs. William Robinson, Marvelville; George Robinson, Ottawa; Mr. and Mrs. Asa Sullivan, Russell; Mr. and Mrs. Dan McDonald, Ormond; and Mr. and Mrs. Albert Robinson, Ottawa.

Personals

Miss Jeanette Carruthers of Crysler, Ontario and Miss Linda Casselman of Inkerman, returned home on Tuesday after a three week European tour.

Mr. and Mrs. Douglas Miltmore and baby, Greg Douglas, returned home to Ottawa after spending two weeks holidays at the latters home, Mr. and Mrs. Harold McIntosh and grandparents, Mr. and Mrs. Ernest McIntosh.

Mr. W.J.L. Boyd has returned home after spending two weeks in Western Canada. He attended the F.A.D.A. Convention held in Banff.

Mrs. Elsie Mortimer of Toronto spent the past two weeks with their neice Mr. and Mrs. W.J.L. Boyd.

Mrs. Harry Joule (nee Edrid Boyd) of Kingston has received her honour of B.A. at the Queen's University, Kingston, Ontario.

Mr. and Mrs. Merle Porter, Newport, N.S., are visiting with their daughter and son-in-law, Mr. and Mrs. John Darrow, C. F.S., Gloucester.

The family of Mr. and Mrs. Stanton Helmer gathered at their home on Sunday evening to celebrate their 36th wedding anniversary.

A smorgasbord dinner was served by the family and an enjoyable evening spent by all.

Engagement

The engagement is announced of Lois Barbara McLean, daughter of Mrs. Walter C. Lawrence, R.R. #2, Mountain and the late Thos. G. McLean, to Kenneth Harry Williams, son of Mr. and Mrs. Harry Williams, R.R. #2, Mountain. Marriage to take place on Saturday, October 10, 1970 in Winchester Baptist Church, Winchester, Ontario.

ASK YOUR CHIROPRACTOR

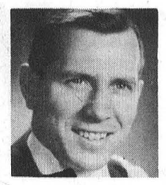

Q—I have been suffering from stomach pain, due to a Gastric Ulcer for over three and a half years. I followed a strict diet which reduced the amount of pain, but my Physician told me that my nerves were probably aggravating my ulcer, if this is so, can a Chiropractor help me?

A—In structure, the human stomach resembles a sponge, but one composed of mucous membrane, the same moist delicate tissue as the lining of the nostrils, the mouth and the throat. An ulcer in an open sore which does not tend to heal, raw and painful upon contact at any time. That is why the victim of Gastric ulcers suffers unbearable torment if he eats solid food. Popular misconceptions are that their cause are shrouded in mystery; that they affect only those under constant mental strain and are cured by very strict diet and relaxation. Diet and relaxation cannot cure, it merely reduces irritation. The cells and tissues which make up the stomach are mostly muscular in nature. Their muscular action is activated and controlled by vital energy delivered to the muscles, through the nerves. Due to impediment of normal nerve function, this flow of energy is increased or diminished, digestive action cannot be normal. Nerve irritation, is without question, the most common cause of ulcers. It is therefore a case for your Doctor of Chiropractic, for he alone has studied and specialized in the maintenance and restoration of normal nerve function, which is a prerequisite of health.

Consult your Doctor of Chiropractic promptly, if a sharp gnawing pain follows your meals, especially if it persists. Send your questions to:

DR. J. A. LAQUERRE, D.C.
1209 EVANS BLVD.
OTTAWA
OR PHONE 731-5775

(Advt.) 20c

BIRTHS

The following is a list of recent births at Winchester District Memorial Hospital.

Tuesday, September 8, 1970, Mr. and Mrs. Willis Salmon, Morrisburg, Ontario, a daughter.

Wednesday, September 9, 1970, Mr. and Mrs. Wm. Dwight Dodge, R.R. #1, Cardinal, Ontario, a son.

Thursday, September 10, 1970, Mr. and Mrs. Clarence Warren, R.R. #1, Brinston, Ontario, a daughter.

Thursday, September 10, 1970, Mr. and Mrs. Clarence O'Rourke, R.R. #1, Osgoode, Ontario, a daughter.

Thursday, September 10, 1970, Mr. and Mrs. Antonius Byvelds, Williamsburg, Ontario, a daughter.

Thursday, September 10, 1970, Mr. and Mrs. Donald Mabo, Morrisburg, Ontario, a daughter.

Friday, September 11, 1970, Mr. and Mrs. Kenneth McNairn, R.R. #2, Mountain, Ontario, a daughter.

Friday, September 11, 1970, Mr. and Mrs. Geoffrey Burke, Iroquois, Ontario, a son.

Saturday, September 12, 1970, Mr. and Mrs. Charles Sypes, R.R. #1, Morrisburg, Ontario, a daughter.

Saturday, September 12, 1970, Mr. and Mrs. Wayne Domanko, Morrisburg, Ontario, a son.

Saturday, September 12, 1970, Mr. and Mrs. Francis Henderson, R.R. #2, Brinston, Ontario, a daughter.

Sunday, September 13, 1970, Mr. and Mrs. David Carkner, Chesterville, Ontario, a daughter.

BIRTH

Mr. and Mrs. Tom Boyce (nee Jean Cameron) are pleased to announce the arrival of a baby girl, 8 lbs. 4 ozs, on September 7, 1970, at Minden, Ontario. A sister for Jeffrey.

BIRTH

DARROW - Mr. and Mrs. John Darrow, C.F.S., Gloucester, Ontario, wish to announce the birth of their son on Tuesday, August 25, 1970, at Winchester District Memorial Hospital.

Metcalfe Couple Unite

On Saturday, September 5th, in Holy Trinity Anglican Church, Metcalfe, Anne, eldest daughter of Mr. and Mrs. D. K. Freeland was given in marriage by her father to Malcolm youngest son of Mrs. K. D. Morris and the late Mr. Morris. Rev. F. A. McGregor officiated.

The bride's attendants were her sisters: Laurie as maid of honour and Chris as bridesmaid. Allan Freeland, brother of the bride, was best man.

Guests were seated by Allen Graham and Steve Miller.

Following the ceremony a reception was held in the Church Hall.

Mr. and Mrs. Morris are residing in Metcalfe.

Baptist Women's Circle Meets

The Winchester Baptist Women's Mission Circle was held at the home of Mrs. Garfield McVey on September 9, at 7:30 p.m. with Mrs. George Cawfield presiding.

The opening hymn, 'From Greenland's Icy Mountains', was sung and prayer was offered by the President. Mrs. Herb Robinson, the devotional leader, used Psalm 92 for the Scripture reading. A season of prayer followed.

Mrs. Raymond Summers chose for her subject 'The Blacks in Canada', paying special attention to those living in Nova Scotia.

Twenty-two members responded to the Roll Call with a verse of Scripture. The minutes of the previous meeting were read by the Secretary and approved.

A letter of appreciation for being chosen by the Baptist Women's Association to attend Camp at Kwasina was received from Miss Susan Porteous.

Mrs. Gladys McDonald in presenting the missionary news, voiced the pleasure of the members in having Miss Phyllis Brunton, of Vernon, a missionary, preparing for our work in Bolivia, in attendance.

Mrs. Harry Mussell read an interesting letter from our Foster child in Taiwan.

'In Christ There is No East or West' was sung. Rev. Cawfield closed the meeting with prayer.

Lunch was served by the hostess assisted by Mrs. H. Mussell, Mrs. R. Ennis and Miss M. McVey, after which a social time was spent.

Corsages donated by Miss Jean Wyatt were given to Miss Brunton, Mrs. Walter Lawrence, a recent bride, and Mrs. Cawfield who leaves for Petrolia in the near future.

An address was read by Mrs. Raymond Summers to Mrs. Lawrence and a gift was presented by Mrs. H. Robinson.

Mrs. H. McIntosh read an address to Mrs. Cawfield; the presentation to her was made by Mrs. McVey.

For each of the honoured guests, solos, especially chosen, were rendered by Miss McVey, who later led in the singing of 'Auld Lang Syne'.

15 Present At Vernon W.M.S. Gathering

The September meeting of the Vernon Presbyterian W.M.S. was held at the home of Mrs. Murray Hope, Thursday evening, September 3rd. Fifteen ladies were present.

The president, Mrs. W. D. Dow opened the meeting with a poem 'Birthdays are a Gift from God.'

Mrs. Ian Dow conducted the worship service. She gave a reading which was a broader meaning of the Lord's prayer. The Lord's Prayer was repeated in unison.

The announcements were as follows: A Fall executive meeting, September 21st at Erskine Presbyterian Church, Ottawa, and an invitation from the Morewood W.M.S. to join with them in celebrating their 80th anniversary on September 10th.

Mrs. Harold Cowan based her program on the Glad Tidings Magazine, giving each letter of Glad Tidings a meaning in regard to renewing the subscription. A quiz was conducted to see how many words could be made from the word 'Glad Tidings'. Mrs. H. M. Lee was the winner with 33 words and Mrs. Cecil Johnston was runner-up with 30 words.

The meeting closed with the hymn, 'We've a Story to tell to the Nations', and prayer.

Hulbert UCW Meeting

The September meeting of Hulbert U.C.W. was held on Wednesday evening September 2nd at the home of Mrs. Ward Mellan at 8 p.m., with 12 members and 2 visitors present.

Mrs. Edith Mellan was in charge of the programme. The scripture was read by Mrs. Mellan followed with meditation.

Mrs. Marjorie Keyes gave a poem 'To Me My Farm Is'. Mrs. Freda Mellan gave readings 'God Never Hides Himself' and 'Live On Sunnyside'. Hymn 356 'Take Myself and Let It Be' was sung and Mrs. Mellan closed with prayer.

Mrs. Lila Fawcett presided for the business. Roll was called and minutes read followed with the collection.

The seaway executive meeting at Maxville September 14 was announced. Members were asked to bring Holiday plates for October meeting. The President moved a vote of thanks to Mrs. Mellan for her hospitality and also for the programme.

Mrs. Fawcett led in prayer, followed with the Lord's prayer and benediction. Lunch was served and a social hour spent.

ENGAGEMENT

Mr. and Mrs. Ralph Allison of Inkerman, Ontario, are pleased to announce the engagement of their daughter Helen Elaine, to Mr. Robert Warner Thompson, son of Mr. and Mrs. Eldon Thompson, of Ingleside, Ontario. The wedding will take place on Saturday October 10th at 4:00 p.m. in the Inkerman United Church.

AUCTION SALE

GRAND OPENING OF THE
Big Wheel Antique Shop
MAIN ST. - VILLAGE OF MAXVILLE
SATURDAY, SEPT. 19, 1 P.M.
200 articles will be sold by Public Auction without reserve
—TERMS CASH—
AUCTIONEER JOHN A. MacLENNON
MAXVILLE, ONT PHONE 527-5496

Diamonds

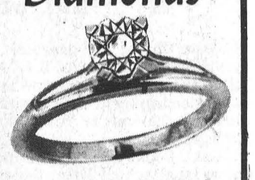

For her everlasting engagement - select hers from . . .
Holmes Jewellers
PH. 774-3313
WINCHESTER

TO TAKE OUT
DELICIOUS CRISPY PIZZA AND FLAVOR-CRISP CHICKEN
Country Kitchen Restaurant
PHONE AHEAD
PH. 774-2417 WINCHESTER

Ring the WEDDING BELL with FLOWERS



JUST ONE PRICE For The Wedding Party
F.T.D.
774-2201
WINCHESTER
MURIEL'S FLOWERS

COME TO THE
RICHMOND FAIR
SEPTEMBER 17-18-19
Sponsored by Carleton County Agricultural Society
• LIGHT AND HEAVY HORSES
• BEEF AND DAIRY CATTLE
• SHEEP AND SWINE
• AGRICULTURAL PRODUCTS
• DOMESTIC SCIENCE
• AMATEUR WORK
• SCHOOL WORK
• FLOWERS
• 4-H WORK
THURSDAY at 8:00 P.M.
DAIRY PRINCESS COMPETITION
HORSE SHOWS IN ARENA
Friday, 7:30 p.m. ——Light and Heavy Horses
Saturday, 7:30 p.m. ——Light and Heavy Horses
SATURDAY NIGHT DANCE
Harvey Monahan and His Orchestra
STAR BROADWAY SHOWS MIDWAY

jo-anne shoppe
"SATISFACTION"
774-2003 Winchester
Basement Specials
50 Spring & Fall Coats one price 10.00
BACK-TO-SCHOOL CLOTHES
SKIRTS 4.95 & 9.95 Plain Flannel, Plaids, Tweeds. Mini and Midi. Sizes 7 - 15.
Jumpers and Blouse Sets Tweeds, Plains and Plaids 16.95
JUMPERS ONLY 10.95
SLACKS 5.95 to 9.95 Flared and Stove Pipe Legs. Plain Flannel. Tweed. All sizes.
Pant Dress Suits
Wear it as a dress . . . wear it as a pant dress. All the newest colours and materials. 19.95 22.00 24.00

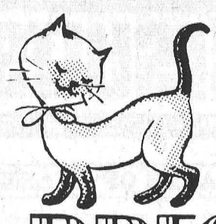

PRESENTING

The stay-young floors from DOMCO WHERE THE EXPERIENCE IS

Coronet

MacINTOSH'S

PHONE 774-2636 WINCHESTER

FURNITURE & APPLIANCE

QUALITY CARPETS OF KODEL and NYLON

CHARGEX AVAILABLE

Williamsburg News...

Williamsburg

Mrs. W. E. Trickey is spending a couple of weeks in Athens with her daughter Mrs. Glen Ferguson and Mr. Ferguson.

Miss Clara Redmond and Eloise Wilson of Jefferson, Ohio, are visiting relatives and friends in the district.

Winchester Springs

Mr. and Mrs. D. Young spent the weekend in Odgensburg and Waddington.

Mr. and Mrs. Keith Scott, Brenda and Allen had supper Tuesday with Mr. and Mrs. D. Young and Roger.

Mrs. Velma Sheldrick and Debbie; Mr. Mac Hummel and Mr. and Mrs. John Kennedy and Tracy of Chesterville spent Sunday with Mr. and Mrs. D. Young and Roger.

Mr. and Mrs. Graham Casselman attended the Hill-Barkley wedding in Morrisburg on Saturday.

Miss Janice Casselman accompanied Mr. and Mrs. Douglas Casselman to the Bigelow-Trottier wedding in Dorion, Quebec, on Saturday.

Graham Casselman attended the C.L.U. Educational Conference held at Carleton University, September 11th.

Mrs. Arthur Johnston and Miss Eva Cassel of Morrisburg, had lunch on Monday with Mrs. T.J. Keyes.

Mr. and Mrs. Ralph Levier and daughter, Ellen, of Rochester, N. Y., visited Mr. and Mrs. Dalton Robinson over the weekend and also called on other relatives in the area.

Mr. and Mrs. Russell Ault and Dennis of Dixons Corners and Mrs. Victor Riddell of Dundela were visitors recently of Mr. and Mrs. Aden Casselman.

Mr. and Mrs. Blake McMillan are spending this week visiting friends in Timmins, Ontario.

Miss Anne Ropars of Montreal spent Saturday at her parental home here.

Mr. and Mrs. Robert LeCorre of Riverside Heights were calling on friends here on Friday afternoon.

Kirk Allison had the misfortune to fall off his bicycle last week, suffering a broken leg.

Mr. and Mrs. Bob McPherson and Kevin of Montreal spent the weekend with Mr. and Mrs. Wray McPherson and Gordon.

Straders Hill

School opened again Tuesday, a natural thing to see the buses on the job again with capable drivers.

Mrs. Mae Serviss spent the weekend with Mr. and Mrs. Ernie Serviss and girls.

Mr. and Mrs. Allan Beckstead and children of Mountain had supper Wednesday with Mr. and Mrs. Lloyd Beckstead and Larry.

A number from our road took in the fair at Spencerville on Saturday while others attended the horse show in the evening.

Weekend visitors with Mr. and Mrs. Ivan Casselman and family were Mr. and Mrs. David Bryan of Toronto; Mr. Brian Casselman and Miss Linda Casselman, student nurse of Cornwall. Linda was also a guest at the wedding of Miss Lynn Barkley and Mr. Morgan Hill, O.P.P., of Morrisburg at the Lutheran Church, Saturday afternoon.

Mr. and Mrs. Lloyd Beckstead and Larry visited Mr. and Mrs. Mahlon Beckstead and Mrs. George Thompson and family of Prescott Sunday afternoon.

Mr. Ben Pennington and friends of Huntington, Quebec called on Mr. and Mrs. Alton Riddell Thursday afternoon.

Mr. and Mrs. Case DeVries of Bellville visited his parents Mr. and Mrs. Hank DeVries and family over the weekend and attended the wedding of Lana Adams of Hulbert and Paul Barkley of South Mountain at Hulbert United Church, Saturday afternoon.

Mr. Arnold Beckstead of Prescott visited his parents Mr. and Mrs. Johnny Beckstead and family Sunday evening.

Mr. and Mrs. Lee Hummell called on Mr. and Mrs. Beverly Young and family Sunday afternoon.

We are glad to report Barry Beckstead was able to once again have the cast removed from his leg and after a few weeks will be able to go to school (Good luck Barry).

Nation Valley

Miss Isabelle Forward of Ottawa visited Mr. and Mrs. Edwin Forward on the weekend.

We are sorry to report Mrs. Irwin Baker and Mr. C.S. Munro are patients in Winchester Memorial Hospital. We wish them a speedy recovery.

Weekend visitors of Mr. and Mrs. Edwin Munro were Mr. Albert Munro, Milton, Ontario, and Miss Diane Munro, Ottawa.

Mr. and Mrs. William Coulthart of Ottawa spent the weekend with Mr. and Mrs. Lloyd Merkley.

Mr. and Mrs. Jim McMillan of Dunbar spent Saturday evening with Mr. and Mrs. Kenneth Merkley.

Mr. and Mrs. Donald Runions of Morewood spent Thursday afternoon with Mr. and Mrs. Ralph Gray.

Mr. and Mrs. Percy Servage of Biggar, Saskatchewan, are spending a few holidays with Mr. and Mrs. Lloyd Merkley and relatives.

Mr. Robert Barkley who was hospitalized last week to Winchester District Memorial Hospital has resumed his teaching duties at Parham Public School.

Sunday visitors with Mr. and Mrs. Dwight Baker and Mr. Irwin Baker were Mr. and Mrs. Russell Torrence, Oxford Mills, Mr. and Mrs. Alton LaGrove and Debbie, Brockville, Mr. Roy Wylie, Winchester and Mr. and Mrs. William Whittekar, Williamsburg.

Antique Show Slated For Sept. 25-26

Glengarry Historical Society is again sponsoring its annual Antiques Show and Sale at Green Valley Pavilion, one mile south of Alexandria, this year.

Dates for the Show are Friday, September 25, from noon to 10 p.m. and Saturday, September 26 from 10 a.m. to 4 p.m.

Admittance is 75 cents with a buffet supper and lunch available.

Richmond Fair Set For This Week-end

The 126th edition of Richmond Fair gets underway today (September 17) with judging in the display buildings and a Dairy Princess Contest in the community centre at 8:00 p.m.

Organized by the County of Carleton Agricultural Society and sponsored by the Carleton County Milk Committee, the event will see a princess crowned to represent Ottawa-Carleton in the Dairy Queen contest at the 1971 CNE in Toronto.

Judging of heavy horses, beef cattle, sheep and the 4-H projects will take place on Friday.

Friday is also Children's Day and due to the fact that schools will not be given time off as in the past, special events such as bicycle races, pie eating contest and nail driving, will take place from 4 to 6 p.m.

There will be a special horse show in the arena starting at 7:30 with light and heavy horse classes.

FULL DAY SATURDAY

Saturday will be a full day of activity with light and heavy horse judging, dairy cattle classes, swine classes and all buildings open with interesting agricultural and commercial displays.

D. Gordon Blair, M.P., will extend an official welcome at 2:30 p.m. and the Kemptville Legion Pipe Band will be present to entertain.

Prizes will be awarded to the oldest lady and oldest gentleman on the grounds.

A special miniature display of agricultural equipment should prove popular.

A special horse show in the arena at 7:30 p.m. Saturday evening and a dance in the hall with Harvey Monahan and His Orchestra will round out the day.

Star Broadway Shows will provide the midway during the fair.

Judging from early entries, all classes should be well filled and president Gilbert Crawford is aiming for a record attendance.

Red Pine Cones Again Needed

This year the Department of Lands and Forests again requires as many bushels of red pine cones as possible.

It has been several years, the Department says, since there has been a good seed crop for red pine cones, and for this reason every effort must be made to collect all red pine cones which are available this year.

The price of cones delivered in good condition is $9.00 a bushel and the Department suggests anyone wishing to earn extra money in September should give red pine cone collecting a try.

Cones will be received at three Lands and Forests Headquarters in this district: Kemptville Nursery, Kemptville; Larose Headquarters, Bourget; and Lanark Headquarters, Lanark.

OBITUARIES

Joseph Hector Belanger

Joseph Hector Belanger, well known Winchester farmer, died suddenly on Friday September 4th. Mr. Belanger was in his 62nd year.

Born at Hammond, Ontario, he was a son of Mr. and Mrs. Jean-Baptiste Lemerie.

Besides his wife, he is survived by five brothers, Lionel of Montreal; Lucien, Gatineau Pointe; Gerard, Brinston; Roland and Robert, both of Hammond. Also one sister, Mrs. Marcel Beausoleil (Lucille) of Montreal and several nieces and nephews.

Mr. Belanger was a member of the Knights of Columbus.

Funeral service was conducted by Rt. Rev. Lamarche at Chesterville Roman Catholic Church MondaySeptember 7th at 10:00 a.m.

Pall bearers were Harlan Helmer, Colborne Helmer, Allan Clement, Paul Monast, Peter Vankessel and Harry Oosterbaan.

Interment was in the parish cemetery.

Herbert C. Bellinger

Herbert Campbell Bellinger, formerly of Winchester, died at Bellville on Thursday September 10th.

Mr. Bellinger, a retired Bell Telephone employee, was in his 61st year.

Educated at elementary and secondary schools in Winchester he was a member of the Masonic Order and special Masonic service was held Friady September 11th.

He is survived by his mother, Mrs. William Bellinger and two sons, Donald and Gary, both of Los Angeles, California.

Funeral service at Vice and Craig Limited Funeral Home was conducted by Rev. Inglis on Saturday September 12th at 11 a.m.

Pall bearers were Ross McConnell, Mac Beach, Lawrence Hamilton, Ken Connor, Harry Gardner and Lloyd Wallace.

Interment was in Maple Ridge Cemetery.

Russell L. Boyd

Russell L. Boyd, a former Metcalfe area farmer, died Thursday September 12th following a lengthy illness.

Mr. Boyd farmed for many years a mile west of the village and, as well as being an active church worker, he was one of the founders of Metcalfe Curling Club.

Predeceased by his wife, the former Florence Louisa Craig, he is survived by two daughters, and two sons: Mrs. Donald Morrow (Lois), Mrs. Ralph Dillabough (Freida), Lloyd and Harold, all of Ottawa. Four grandchildren also survive.

Funeral service was at Radmore Stewart Chapel, Ottawa, on Saturday morning at 11:30.

Interment was in Springhill Cemetery.

John Wm. Jeacle

A well known and highly respected Metcalfe resident, John William Jeacle, died at Winchester Hospital on Saturday September 12th following a brief illness.

Mr. Jeacle, a retired farmer, was in his 78th year.

Born at Metcalfe, he was a son of the late Mr. and Mrs. John Henry Jeacle. At Osgoode, in 1922, he married the former Lulu Mariam Saunders who survives.

Also surviving are two daughters, Mrs. Donald Morris (Erma) of Metcalfe and Mrs. Norman Pyper (Doris) of Manotick, and one son Mervin, of Metcalfe.

Seven grandchildren also survive.

A devout member of Holy Trinity Church, Metcalfe, funeral service was conducted at the church, by his pastor, Rev. Father F. A. McGregor at 2:30 p.m. on Tuesday September 15th.

Pall bearers were Albert Scrivens, Carman Blair, Stuart Jeacle, Gordon Saunders, Mansel Saunders and Orville Saunders.

Interment was in All Saints Cemetery, Greely, Ontario.

KCAT Autumn Showcase This Sunday

Kemptville College of Agricultural Technology will be a hive of activity this Sunday September 20, for the 'AUTUMN SHOWCASE' which will be presented between the hours of 11 a.m. and 6 p.m.

The Agricultural Engineering Division will offer displays of small engines, an automatic tractor, ornamental welding (ceramics), and demonstrations on the use of TV in the classroom and mole installation of plastic tile.

In addition to open house at the barns with special displays of various calf stalls and ration formulation, the Animal Production Division will offer demonstrations in mastitis control and various feeding systems.

The Soils and Field Crops Divisions will offer plot tours with special emphasis on weed control of annual grasses. Also featured, will be demonstrations in 'prop' corn.

The role of the computer in agriculture will be demonstrated by the Farm Management Division. This will give farmers an opportunity to relate the benefits of the computer to their own particular operations.

A demonstration of a poultry cage layer set up the incubating and hatching of baby chicks will be on display.

Open house at the Regional Veterinary Laboratory will have 'Maggie the Magnetized Cow' as an added feature.

The Home Economics Division will hold open house, featuring credit, time payments, and good family budgeting. Also included, will be a presentation on the educational opportunities at K.C.A.T.

Special exhibits will be on display in the Agronomy Building. These will include the role of pesticides in today's agriculture, new government regulations regarding the building code, and films on pesticides; pork, its production, processing and grading. Also, at this location, farmers may have their own samples of corn tested for moistrue content and their own 6 ounce sample of milk tested for butterfat on the new Foss Milko-Tester.

This year's showcase is designed to be a day for rural and urban families with displays and discussions for all ages.

BOYD'S

COMPARE BOYD'S

WINCHESTER, ONTARIO

TOP QUALITY CHRYSLER CANADA LTD. USED CARS

SAVE $300. 1969 CHEVROLET IMPALA, 2-DR. H.T., "8", AUTO., P.S., P.B., RADIO. STOCK NO. 7266A. List Price $3145.00 NOW $2645.

SAVE $200. 1968 PLMOUTH FURY II, 2-DR. H.T., "8", AUTO., P.S., P.B., RADIO, VINYL TOP. STOCK NO 1040. List Price $2295.00 NOW $2095.

SAVE $300. 1967 FALCON 2-DOOR, "6" AUTOMATIC, RADIO. STOCK NO. 7243 C List Price $1499 NOW $1199.

SAVE $300. 1966 DODGE POLARA, FOUR-DOOR, "6" AUTOMATIC. STOCK NO. 7265 B List Price $1595.00 NOW $1295.

SAVE $200. 1963 CHEV. ½-TON PICK-UP LONG, WIDE BOX, "6" STANDARD. STOCK NO. 7276 A List Price $995.00 NOW $795.

AS IS SPECIAL 1965 CHEVROLET BEL AIR. FOUR-DOOR, "6" AUTOMATIC. STOCK NO. 1006 A Safety Checked NOW $325.

Our Parts & Service Department Is Open All Day Saturday For Your Convenience

Established For 36 Years Our Motto "Service After Sales"

BOYD'S AUTHORIZED CHRYSLER, PLYMOUTH, FARGO TRUCK DEALER

W. J. L. BOYD & SONS LTD.

WINCHESTER 774-2520 TELEPHONES Open Evenings Until 9 PM OTTAWA 236-6505

$100 BRIDAL EVENT

A great bridal package plan !

Here's Our Offer . . .

* BEAUTIFUL BRIDAL GOWN
* CROWN AND VEIL SET
* NEGLIGEE SET
* BLUE GARTER
* ZIPPER PLASTIC BAG

Choose from 43 fresh new bridal gowns.

Offer expires Saturday at 6 p.m.

Voque

VOGUE SHOPPE

502 Montreal Road CORNWALL

Don't Be An Insurance Disaster

BE FULLY COVERED

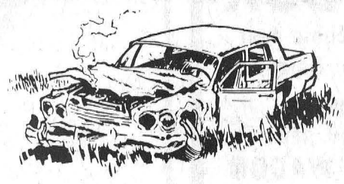

Crash Goes Your Cash

Nobody hurt? Good! But when accidents happen, there could be financial disaster. Protect yourself with full Auto Insurance coverage. Consult us . . . without obligation.

All Insurance Needs

Summers Insurance Service

PH. 774-2515 WINCHESTER

HERE is a new way to buy HEARING AIDS

We guarantee satisfaction in 30 days or your money cheerfully refunded.

AND . . .

Because we have no salesman's commission to pay, we cut the price of our hearing aids by $100.00.

Interested? Phone 774-2606 or write for an appointment.

SUMMERS HEARING AID CENTRE

Winchester, Ontario



C. A. HOLMES

Plumbing & Heating

Phone 774-2100

WINCHESTER

BUY • SELL • RENT • SWAP • HIRE • BUY • SELL • RENT • SWAP • HIRE SELL • RENT • SWAP • HIRE • BUY • SELL • RENT • SWAP • HIRE • BUY • SELL • RENT • SWAP • HIRE

CLASSIFIED ADS GET RESULTS LOW COST CLASSIFIED ADS GET RESULTS

SWAP • HIRE • BUY • SELL • RENT • SWAP • HIRE • BUY • SELL • RENT HIRE • BUY • SELL • RENT • SWAP • HIRE • BUY • SELL • RENT • SWAP • HIRE • BUY • SELL • RENT

CARDS OF THANKS

CARD OF THANKS—I wish to express my thanks to all who thought of me while I was a patient in the Ottawa Civic and Winchester Hospitals. Your gifts, cards and visits were much appreciated and helped to make my convalescense a pleasant one.—Douglas Johnston. 20p

CARD OF THANKS—We wish to express our sincere thanks to our friends, relatives and neighbours who remembered us at the time of our accident and stay in the hospital. Special thanks to Dr. Howard Justus nurses and staff on the first floor.—Orville and Nellie Guy. 20c

CARD OF THANKS—We wish to thank our friends, neighbours and relatives for making our wedding reception such a memorable occasion. The gifts and money that we received were very much appreciated and will be put to very useful purposes in our new home.—Brenda and Gordon Reaney. 20c

CARD OF THANKS—I would like to thank all my friends, neighbours, relatives and clergy also Harmony U.C.W. and ladies of Winchester Wesleyan Church for the lovely gifts, flowers, cards, treats and personal calls which I received while a patient in Ottawa Civic Hospital and since returning home. Special thanks to the good friends who did the pickling for me and helped out in any way at my home. These kind acts will long be remembered and deeply appreciated. —Jean Stobo. 20p

CARD OF THANKS — I would like to extend my sincere thanks to my relatives, friends and neighbours for the floral tributes, mass cards, messages of sympathy and the many acts of kindness shown to me during the loss of a dear husband, Hector Belanger. Special thanks to Father Lamarche, Father C. Belanger, the choir, Dr. Barton, Vice and Craig and the pallbearers. Also to those who sent food and helped prepare the meals at home. Your kindness will always be remembered.—Mrs. Hector Belanger. 20p

CARD OF THANKS—We deeply appreciate the countless kindnessess shown by so many persons to my husband throughout his long illness. We also want to thank Dr. Rosenquist and Dr. Marston, nurses and staff of the hospital at Winchester for their excellent care and attention during the recent period when we were both patient there. To the host of kind friends and neighbours who called or who sent cards, flowers, books or treats to us, we are most grateful.—Sincerely, Mrs. D. Hugh Thompson. 20c

CARD OF THANKS — I would like to express my sincere thanks to all my friends, relatives and neighbours who sent cards and visited me while a patient in Winchester Hospital. Many thanks also to Rev. Stewart, Rev. Rowley, Dr. Barton, and the hospital staff who assisted me in my recovery.—Mrs. Lyle Sullivan. 20c

CARD OF THANKS—I want to thank everyone who remembered me while I was a patient in the hospital and while convalescing at home. Your cards and calls surely helped to make the time pass more quickly.—Harry Holmes. 20c

CARD OF THANKS—I would like to say a sincere thank you to friends and relatives for cards, letters and visits while I was a patient in Winchester Hospital. Special thanks to Dr. Rosenquist, the visiting clergy and nursing staff on first floor. —Eva A. Reddick. 20c

CARD OF THANKS — I would like to say thank you to all my relatives, friends and neighbours for cards, gifts, flowers and visits while I was in Winchester Hospital and Ottawa Civic. Thanks also to the girls in the sewing room in Caldwell Linen Mills and to Rev. and Mrs. Stewart for their prayers and words of inspiration. Special thanks to Drs. Domanko and Beresford and nursing staff of both hospitals for their kindness and care.—Ethel Aldridge. 20p

CARD OF THANKS—The family of the late Mrs. Harold G. Levere wishes to express their sincere thanks and appreciation to relatives, neighbours and friends for the beautiful floral tributes, memorials, and acts of kindness during the loss of a dear wife and mother. Special thanks to the nurses and staff of the Winchester and District Memorial Hospital, Dr. W. M. Byers and the Rev. F. S. Slocombe. 20p

CARD OF THANKS — I wish to say a sincere thank you to the staff and my doctors on first floor of Winchester Memorial Hospital for the excellent care given me while I was a patient there. I also wish to express my sincere appreciation to the many kind friends and relatives who brightened my days with visits, cards, treats and flowers. Many thanks to Rev. W. C. Inglis and Rev. G. Cawfield. Sincerely Mrs. Mary Casselman. 20c

IN MEMORIAMS

CARR—In loving memory of our dear husband, father and grandfather, William A. Carr, who passed away four years ago, Sept. 18th, 1966.

There is someone who misses you sadly,
In the house you used to be;
Someone who wanted to keep you,
But God willed it not to be.
You left some beautiful memories,
But sorrow too great to be told;
To us who loved and lost you,
Your memory will never grow old.
May the winds of heaven flow gently,
On that quiet and hallowed spot;
Where the one we loved is sleeping,
And never will be forgot.
—Sadly missed by wife Carrie and family. 20p

GRIFFIN—In loving memory of our darling son and brother Todd Wallace, who passed away September 16th, 1968.

It broke our hearts to loose you dear,
But you didn't go alone;
For part of us went with you,
The day God called you home.
—Sadly missed and always remembered, Daddy, Mommy, Roxanne and Kirk. 20p

STEWART — In loving memory of our dear husband and father Wellington Stewart, who passed away September 21st, 1969.

My lips cannot tell how I miss him,
My heart cannot tell what to say,
God only knows how I miss him,
In a home that is lonesome today.
—Sadly missed by Helen and family. 20c

GRIFFIN—In sad and loving memory of a dear grandson, Todd Wallace, who passed away so suddenly on September 16, 1968.

He has gone to be an angel,
Secure in our Fathers' care;
And his dear little feet now patter along.
The beautiful streets up there.
—Sadly missed, Grandpa and Grandma Cinnamon. 20p

HEAGLE—In loving memory of a dear brother and brother-in-law, Graham Stanley Heagle, who passed away Sept. 19, 1967.

There is nothing so treasured and nothing so rare,
As the love that a brother and sister can share;
Through joy and through laughter, through sorrow and tears
They develop a closeness that grows through the years.
This love that they share dosen't need to be spoken,
It's a wonderful bond that can never be broken.
—Sadly missed and always remembered, Freeda and Don Harper, Greta and James Bailey. 20p

HERRIMAN—In loving memory of a dear father and grandfather Elgin Herriman, who died on September 20, 1969, and a dear mother and grandmother, Ella Herriman, who died on May 20 1930.

Peacefully you left us,
You are resting at last;
Your lives were unselfish,
For your family you lived.
Not for what you received,
But for what you could give.
God saw your tired faces,
And He called you home to rest;
His Home is the most beautiful,
And He only takes the best.
—Ever remembered by the family. 20c

CUNNINGHAM—In loving memory of a dear husband, Thomas Cunningham, who passed away September 15th, 1965.

No one knows the heartaches,
Only those who have lost can tell;
Of the grief that I bear in silence,
For the one I loved so well.
—Wife, Alma. 20p

MEMORIAL GIFTS

Responding to requests, The Canadian Cancer Society has "In Memoriam" cards available from Mrs. Kay Beedie, or funeral parlors, for use at the time of bereavement of a friend or loved one. Such funds are used for research to find the ultimate cure of cancer. To make arrangements, telephone 774-2345. 39tfp

CONGRATULATIONS

To Mr. and Mrs. Wesley Crowder of Morrisburg, Ontario on their 70th Wedding Anniversary, August 29, 1970. Their daughter and son-in-law Mr. & Mrs. Wray Froats (Patricia) grandchildren, Gordon, Clair, Lynda, Bonnie-Lea, and Tammy-Sue, great grandsons Todd and Kenneth of Burlington and Hamilton, Ontario all join in wishing them many more years of happiness and good health. 20c

ALLAN ENNIS
Excavating Contractor
FOR ALL TYPES OF EXCAVATION
TEL. 774-2308
If No Answer, Call 774-5213
WINCHESTER, ONT. 3tfc

smart people are want-ad minded!

AGROMATIC
Silo Unloaders - Bunk Feeders
All Barn Equipment
Poured Cement Silos
Call KEITH FAWCETT
PH. 989-5532 INKERMAN

CARS & TRUCKS FOR SALE

1968 DODGE MONACO 4-door hardtop, Blue, V8, automatic, P.S., P.B., radio, white walls, wheel discs. Licence No. 510-252. ..... FULL PRICE $2,100.

1967 PONTIAC LAURENTIAN 4-door sedan, Metalic Blue, V8, P.S., radio, white walls, wheel discs. Licence No. 510-016. ..... FULL PRICE $1,495.

1966 CORVAIR 4-door hardtop, Blue, 6 cylinder engine, automatic, radio, white walls. Licence No. 510-004. ..... FULL PRICE $795.

1968 PONTIAC PARISIENNE 2-door hardtop, Ash Gold, automatic, P.S., P.B., radio, rear speaker, front and rear floor mats, rear defroster, deluxe seat and shoulder belts, remote control mirror, windshield washers, white walls, wheel discs, V8 engine, vinyl top. Licence No. 510-260. ..... FULL PRICE $2,450.

1968 FORD GALAXIE 500 2-door convertible, Green, V8, automatic, P.S., P.B., Licence No. 510-236. ..... FULL PRICE $2,450.

1968 FORD GALAXIE 500 4-door hardtop, Maroon, V8, automatic, P.S., P.B., radio. Licence No. 510-205. ..... FULL PRICE $2,450.

1966 INTERNATIONAL TRAVELALL. Licence No. 44111X. ..... FULL PRICE $800.

1966 CHEVROLET CAB & CHASSIS Blue, Licence No. 8186V. ..... FULL PRICE $1,400.

1965 FORD 12 FT. VAN Red and White, Licence No. B25895. ..... FULL PRICE $1,400.

1967 FORD F-600 CAB & CHASSIS 156" wheelbase, 4 speed transmission, V8, 750x20 tires, 37,000 miles. Licence No. B65876. ..... FULL PRICE $1,995.

CARS AND TRUCKS FOR LEASE

Russell Somerville
KEMPTVILLE, ONTARIO
LICENSED AGENT
Somerville Car and Truck Rental
HWY. 43 WEST OF 16 PHONE 258-2946

OUR DEAL ON FARM HAND WAGONS AND BOXES IS STILL ON
Let us demonstrate the FARMHAND
FORAGE BOX
on your farm. 577 cubic feet and features Agromatic Unloading.
FREE with above one brand new 9-TON WAGON
Complete Deal $1400.
We also have some used self-unloading wagons and some top condition used harvesters
WEAGANT FARM SUPPLY
South Mountain, Ontario
TELEPHONE 989-2097

If You Grow CORN
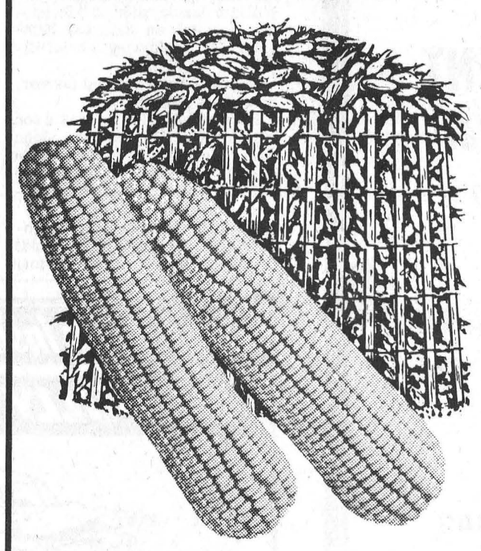
WE OFFER :
. TOP PRICES
. SPOT CASH
. INSTANT UNLOADING
We Are Ready To Serve You Quickly, No Waiting Now At Our
Winchester Elevators
D. L. Berry & Sons Ltd.
SOUTH MOUNTAIN 989-2880 WINCHESTER 774-2522 MANOTICK 692-3543
KEMPTVILLE 258-3408 SPENCERVILLE 658-2015

AUCTION SALES

AUCTION SALE
MACHINERY AND CATTLE

Lot 9, Con. 7, Township of Williamsburg, 2 miles East of Dunbar, on Beckstead Road, on
SATURDAY, SEPT. 19th, 1970
Starting at 1 p.m.

George White Snow Blower (3 point); Tractor Chains; 21-Ft. Grain Auger (4"); 40-Ft. Hay or Corn Elevator; Feed Cart, suitable for corn or hay; 2 Water Tanks; 50-Can Meuller Bulk Milk Tank; Patz Stable Cleaner, 200-ft. Chain; 14-Ft. Aluminum Gate, new; Stewart Electric Clippers, new; Pulley for Ford or Ferguson Tractor; 50-Ft. Belt; Tractor Canopy; Massey Ferguson 150 Diesel Tractor with heat houser, bought new in 1966; 8N Ford Tractor with rear loader; 3-Furrow International Trip Beam Plow, 3-point, used 3 seasons; 10-Ft. M.F. Double Discs (3-point), used one season; 10-Ft. Chain Harrows; 8-Ft. International Cultivator, 3-point; 2-Row M.F. Corn Planter, almost new, with fertilizer attachment; 100-Gal. Calso Sprayer, 21-foot boom, with S.S. tips, 3-point. Land Roller; 30-Gal. Sprayer, 21-ft. boom; International Crop Chopper, flail type, 5-ft. cut, used 3 crops; Dion Forage Wagon; Dion Blower, long table, 60-ft. pipes; 140-bus. Side Kick Manure Spreader; 12-ft. Spike Harrows; 6-Ft. M.F. Blade, 3-point, almost new.

10 Pure Bred Holsteins; 2 Grade Holsteins; Heifer, 1½ years; 1 Charlois Heifer, 1½ years old; Charlois Bull ,3 months old; 4 Holstein Steers; Reg. Holstein Heifer, born in 1968; 8 Reg. Holstein open Heifers, born in 1969; four of these heifers are off Lassie Leader, one off Seiling Petro, all open. Reg. Heifer, born January 1970; Grade Holstein Heifer, 1½ years old.

TERMS — CASH

Farm For Sale

At the same time and place we will offer for sale, subject to a reserve bid, the Farm, consisting of 200 acres of loam soil, 165 acres cleared; 3-bedrom 1½-storey frame house, built in 1953. New cement block and steel barn, 72x36 feet, built in 1962. New milkhouse, new cement slab silo 14x45, with roof. Heifer pen, 16x60. Terms of Farm preferably cash, but would consider half cash and mortgage on balance.

HAROLD FEELEY, Prop.
MAHLON ZERON, Auct. 19-20c

AUCTION SALE
BLACKSMITH, MACHINE AND WELDING SUPPLIES

Having sold my Blacksmith, Machine and Welding Shop in Winchester, I offer for sale by Public Auction on
SATURDAY, SEPTEMBER 19th
Starting at 11:30 a.m.

1 Ten-Inch Ball Bearing Atlas Steel Lathe, with key way cutter; 1 Large Drill Press with H.S. drills from 1/8 to 1 5/8; 1 Universal Lawn Mower Sharpener; 1 Lantz Section Knife Sharpener; 1 Lincoln 180-Amp. Electric Welder, used about 5 hours; 1 1-h.p. Electric Wagner Motor; 1 ½-h.p. Electric Motor; 1/3-h.p. Motor; 1 Large Fan; 2 Electric Forge Blowers; 1 Hand Forge Blower; 2 Tuyeres for forge; 1 ½-h.p. Electric Portable Drill with reversible switch; 2 Steel Vises; Pipe Wrenches; 12 Hand-made Tongs.

1 Trailer, good for 2 ski-doos; 1 Boat Wharf, 15-ft. long, 3-ft. wide, mounted on two rubber tired wheels; 2 Folding Wheel Chairs; 2 Folding Sleeping Cots; 1 Apartment-size Washing Machine with electric wringer; 1 Wood - Working Combination with 8-inch planer, 10-inch Rip Saw, 22-inch Band Saw, and Shaper; Tool Boxes; Tool Chests; 2 Sets of Taps and Dies, coarse and fine thread; 1 Natural Gas Furnace, 180,000 BTU's, used one winter; 1 Steel Cutting Machine, will cut off iron bars 3½ wide, 3/8 thick; Wrenches; Hammers; Chains; Hooks; China Cabinet, Antique, and more Antiques; Baricur Fire Extinguishers; and many other real good articles too numerous to mention.

TERMS — CASH
J. L. BELWAY, Owner.
HAROLD BALL, Auct. 18-20c

AUCTION SALE
OF CATTLE, MACHINERY, HAY AND GRAIN

Having sold the farm the undersigned will offer for sale by public auction, one mile east of Morewood on the Kyle Road,

TUESDAY, SEPT. 22nd
starting at 1:00 p.m.

4 hereford heifers, 15-months-old; holstein heifers, 15-months-old; 2 guernsey heifers, 15-months-old (all open).

Massey 30 tractor, good condition; International side rake and tedder; International no. 45 baler; Mount Forest threshing machine, 28 x 40 on rubber; 6 inch 100-foot drive belt; International horse mower; land roller; 4-section drag harrow; Massey Harris, 13-disc grain drill; John Deere, 6 foot cut, grain binder, with new canvas; 25-foot pipe elevator.

International rubber-tired wagon and rack; Cockshutt 4-wheel manure spreader; Allied, 22-tooth cultivator on rubber, 3-pt. hitch or drag with pole, new; 4 farm steel gates; chicken house, 8 foot by 10 foot, 50 rods 8-strand wire; 15 anchor posts; 30 posts and 10 steel posts; 2 water tanks; some stove wood; Stewart electric cow clippers; electric fencer; forks and shovels.

700 bales of first cut hay; 300 bales of second cut hay; quantity of threshed baled straw; 7 ton of rodney oats. Many other articles.

Terms of Sale: Cash
HENRY DESORMEAUX, PROP.
R.R. 4, Crysler
GORDON ROSS, Auctioneer, Ingleside, Ontario.
Phone 537-2289 20p

STEWART JAMES AUCTIONEER
Graduate of Reisch Auction College
Mason City, Iowa
I have recently received my diploma and am now prepared to handle all types of Auction Sales
PLEASE CALL 821-2784 ANYTIME
"SATISFACTION IS OUR AIM"

GREEN ELMS
Registered Holsteins
MILKING HERD
DISPERSAL SALE
Fawcett's Sale Arena
2 miles south and 2 miles west Winchester, Ontario
40 HEAD MILKING COWS AND BRED HEIFERS
from the herd of W. Palmer Wilson, Pakenham, Ontario
Thurs., Sept. 24th
commencing at 7:30 p.m.

These cattle are sired by such sires as Roybrook Telstar, Seiling Rockman, Lassie Leader, Rockdale President and Kayen Farm Anthony.

All sired by and bred by EBI sires. This is one of the oldest established herds in Eastern Ontario and a great opportunity to buy foundation cattle with a lifetime of breeding experience behind them.

Also selling approximately 100 lbs. of Fluid Milk Quota.

Fawcett Bros. Sale Service
Allison Fawcett, Ph. 774-5100
Ralph Fawcett, Ph. 774-5710
Sales Barn, Ph. 989-5554
Mahlon Zeron, Auctioneer 20c

LIONS AUCTION
The Annual Auction Sale of the Lions Club of Winchester will be held on
Saturday, September 26
FABRICS UNLIMITED
PARKING LOT - 1 P.M.
with the kind assistance of Mahlon Zeron and Harold Ball, Auctioneers.
All those wishing to contribute articles to make this Sale a success, please phone the following Lions for pick-up:
LION AL. McROBERTS 774-3110
LION K. McLAREN 774-6632
LION R. HARPER 774-2306
LION D. OSBORNE 774-3437
LION W. JOHNSTON 774-2414
or any other Lions Club member
Chairman Auction Committee — Lion Reg. Harper
HELP THE LIONS TO HELP THE AREA

SAVE ON THESE FOOD SPECIALS
Mixed Cookies.....2 lbs. 79¢
Rise & Shine Apple Crystals .....3 for 29¢
Family Size Ivory Liquid 32-oz. .....89¢
Robin Hood Flour, 5-lb.....45¢
Pure Spring Ginger Ale, family size .....6 for 99¢
Neilson's Rosebuds.....lb. 79¢
Waxed Turnips .....lb. 9¢
Fresh Cheese .....lb. 63¢
Holmes' Golden Honey, 4-lb. tin $1.19
BEST MEAT BUYS
Bologna.....lb. 39¢
Jubilee Bacon.....lb. 75¢
Bulk Weiners.....lb. 39¢
Homemade Sausage .....lb. 49¢
Round Steak or Roast.....lb. 95¢
Hamburg .....lb. 59¢
Ground Chuck.....lb. 79¢
Boneless Pork Butts.....lb. 63¢
MacPHERSON & SUMMERS
COLD STORAGE 774-2613

BUY • SELL • RENT • SWAP • HIRE • BUY • SELL • RENT • SWAP • HIRE SELL • RENT • SWAP • HIRE • BUY • SELL • RENT • SWAP • HIRE • BUY • SELL • RENT • SWAP • HIRE

CLASSIFIED ADS GET RESULTS LOW COST CLASSIFIED ADS GET RESULTS

SWAP • HIRE • BUY • SELL • RENT • SWAP • HIRE • BUY • SELL • RENT HIRE • BUY • SELL • RENT • SWAP • HIRE • BUY • SELL • RENT • SWAP • HIRE • BUY • SELL • RENT

TO RENT

FOR RENT—Apartments in Centre Town Winchester. Apply to G. E. Elliott, Tel. 774-2614. 50tfc

FOR RENT—Five room house, all modern conveniences, $125.00 per month, available September 15th. Must like country living. Appointment only. Call 543-2256. 18-20c

FURNISHED APARTMENT — Modern, furnished, two-bedroom apartment, in Winchester. Air conditioned. Electric heat (no children). Available October 1st. $125.00. Please apply in writing to Box H-60, The Winchester Press Ltd. Winchester. 19tfc

FOR RENT—One Bedroom and 2-Bedroom Apartments, all modern conveniences, available immediately. Also two-Bedroom Apartment, available October 1. Tel. 535-2261, or after 6 p.m. 535-2607. 19-20c

FOR RENT — Bachelor Apartment, one bedroom, heat and water supplied; bathroom shared. Female tenants only. Apply to A. W. Duncan, Winchester. Tel. 774-2639. 19-21c

FOR RENT — Modern Bachelor Apartment, electrically heated, three rooms and bath, on quiet residential street, Village of Winchester, $85. monthly. Please apply in writing to Box G-345, The Winchester Press, Winchester, Ontario. 20-21c

FOR RENT — 1-bedroom apartment, 25 miles from Ottawa. $80. monthly including heat and hydro. Phone 821-1405. 20c

FOR RENT — 2-bedroom apartment, upstairs, Brinston area. Hydro and heat included. $65.00 monthly. Phone 989-5533. 20c

FOR RENT—House on Highway 31, west of Winchester. Furnished. Available Oct. 1st. Phone 774-5200. 20-21c

FOR RENT—3 bedroom duplex with bath, furnace, planned kitchen, garage and garden. Most suitable for elderly couple. Phone South Mountain 989-2935. 20p

FOR RENT—Two bedroom house trailer. Completely furnished. ¼ mile west of N.D.D.H.S. Tel. 448-3161. 20c

FOR RENT—Modern three bedroom town house in Morrisburg, near Shopping Centre. Occupancy October 1st. Phone Chesterville 448-2067 between 5 and 6 p.m. 20c

MEAT

BEEF KILLED, DRESSED $3.50
PORK, to 175 lbs. $4.00
PORK to 225 lbs. $5.00
PORK, over 225 lbs. $6.00
BUFFALO — NO CHARGE
All Animals Killed Only
$1.00 Extra
Beef every Tues. and Wed.
Pork every Wednesday

- **We will arrange trucking**
- **Rent lockers by the month or year.**
- **Cure Bacon on the premises. 10c lb.**
- **Have a good stock of beef and pork on sale at all times. Priced right.**
- **Buy hides.**

We charge 5c per lb. for all processing, no matter how you want it cut, including your hamburg which is always ground twice as much as you like for good uniformity. We use only K.V.P. Locker Paper, the best on the market.
We appreciate it if you are present when we cut your meat by appointment, at your convenience.
We are now equipped to handle 50 beef and 100 hogs a day. Visit our new Government approved slaughter house anytime. If it's meat, we make it our Business. Delicious ground meat for your pets — 50 lbs. at 10c lb; 1 lb. at 12c.

BLOM MEATS
Phone 989-2093, MOUNTAIN
45tfc

HUNTERS' Headquarters

FOR
GUNS - RIFLES and AMMUNITION
BUY - SELL - TRADE
Most All Famous Makes
SEE US FIRST FOR A DEAL
CTC STORE
Williamsburg
Phone 535-2845

FOR SALE

FOR SALE—Lloyd baby carriage, deluxe. 2 end tables and coffee table. Phone 774-3100. 20p

FOR SALE OR RENT—Two bedroom bungalow in Marionville. Oil furnace. Immediate possession. Phone Albert St. Pierre, 774-5110. 20-21p

FOR SALE — 1969 Chevrolet 3-ton cattle truck, with steel box, heavy duty rear end. High and low 5-speed transmission. Phone 989-5533. 20c

FOR SALE — 1 Fawcett Space Heater with fan, also floor furnace, both in good condition. Phone 774-6509. 20c

FOR SALE—Older type upright piano with stool. Phone 774-2902 Winchester. 20c

FOR SALE — Oven Ready Capons, 4 to 6 pounds. See Ken Simonelis, R.R. 2, Mountain or Phone 989-5261. 20-21p

FOR SALE—Saddle horse, chestnut mare. 4 white socks and white blaze. Price $200. Also a Western Saddle, practically new, price $100. Please call 821-2553 after 5 p.m. 20c

FOR SALE—1 Holstein bull, 14 months old, ready for service. Sire Lassie Leader. Not registered. Phone 821-2068. Carman Patterson. 20p

FOR SALE—Moffat Fiesta large wall oven, glass door, automatic, oven light and timer. Broiler pans, four retractable elements. Easy to clean. Excellent condition. Phone 774-2728. 20p

FOR SALE—24 inch Findlay Electric Stove, excellent condition. 1 Northern Electric gainaday ironer. 1 Cockshutt 3 furrow plow. Phone 774-6305. 20p

Gordon W. Thom
REAL ESTATE BROKER
Morrisburg, Ontario
543-3055 Phone 543-2133

WILLIAMSBURG, $13,000, 1½ storey frame home fully modernized. 4 bedrooms, living room, dining room, kitchen, 3-pce. bath, garage. Lot size 40x171'. Neat and clean property. Offers invited.

GALLINGERTOWN, $10,500. Neat frame bungalow, 6 yrs. old with 100 acres of land, on paved road. Three bedrooms 4 pc. bath, large kitchen and living room. Carport. Low taxes. Owner moving.

FOR SALE: Residential and Commercial lots, farm and other property.

Salesmen: Kurt Polak, 543-2824
Alex Scott 652-4167
20c

WANTED
DEAD OR ALIVE

I will pick up your dead cattle for the best prices. 24-hour service.

Call Collect
GERARD HEBERT
Phone Crysler 987-5364
or
Chesterville 448-2612
Lic. No. 179-C-69

PLUMBING and HEATING
REPAIRS-ALTERATIONS-INSTALLATIONS
Call us now FOR FREE ESTIMATES
– NO OBLIGATION –
LEE WOODS
R.R. NO. 2, MOUNTAIN
PHONE 989-5721

PLUMBING PROBLEMS?



CALL 774-2007
DURANT'S
Plumbing & Heating
WINCHESTER, ONTARIO

WARNING TO DOG OWNERS

All residents of the Village of Winchester take notice.

That a Dog Catcher has been hired to pick up all dogs running at large in the village.

Any costs involved, if owner wishes dog returned will be responsibility of owner.

RAYMOND ANNABLE, Clerk,
Village of Winchester.

FOR SALE

FOR SALE—International Cable Forage Blower. 30-foot pipe. 50-foot belt. Tel. 821-2869. 18-20c

ABANDONED

Railway Station with three buildings on three acres and 240-foot of river frontage has been left to die. $300 down, $79.00 monthly gives you a week-end restoration project. Located about ten miles north of No. 7 Highway between Toronto and Ottawa. Send self-addressed stamped envelope to: Railway Advertiser, 20 Shallmar Blvd. Apt. 816, Toronto 10. Ont. 18-20c

BUILDING FOR SALE—Double Boarded Building, 20x36. Village of Mountain, cheap. Must be moved. Chas. Kerr, Mountain. Tel. 989-6168. 19-20c

FOR SALE—Eight-room frame house in Vernon. 3-pce. bath, drilled well, large lot. Close to Public School and bus to High School. Paved streets. Phone 821-2064. 19-20c

FOR SALE—1966 Ford Falcon. 31,000 original miles. One owner. Priced to sell. Tel. 652-4274. 19-20c

FOR SALE—1961 Dodge 4-door, 6 cylinder Sedan. Has been safety checked, in good condition. Tel. 989-5447, Mrs. Orval Reddick. 19-20p

FOR SALE — 2 One-Row New Idea Corn Picker; 1 Two-Row New Idea Corn Picker; 2 New Idea Manure Spreaders; 1 New Idea Forage Box. Ross H. Beckstead, Williamsburg. Tel. 535-2103. 19tfc

FOR SALE—Clearing three 1970 BoaSki Snowmobiles and one Aloutte, all new, full warranty, at greatly reduced prices. See them at Deeks' Auto Electric, Winchester, Phone 774-2634. 20-21c

FOR SALE—1964 Buick LeSabre, 310 V-8, Automatic, P.S., P.B., radio. Very good condition. Phone 774-6925. 20p

FOR SALE—Youth bed and mattress, good condition. Apply to Mrs. Clare Summers 774-6903. 20-21p

Musical Instruments

NEW CONN ORGANS and LESAGE PIANOS. Guitars and Amplifiers. Contact Roy Fawcott. Tel. 774-2205, Winchester. 26tfc

FOR SALE

Now in Stock — New and Used Lumber and Cement Blocks. All sizes available — package deal, bargains on quantities. 8 acres of savings and building materialls. Open daily 9 - 5 except Sunday.

MEYERS' LUMBER, HWY. 43
KEMPTVILLE, ONT.
15tfc

Sullivan Bros.
GENERAL CONTRACTORS

- HOUSE FOUNDATIONS
- BUILDING MOVERS
- AIR COMPRESSORS
- CRUSHED ROAD GRAVEL
- CRUSHED CEMENT GRAVEL
- FILL; SAND; TOP SOIL

Phone Chesterville
448-2660

NOTICES

NEED A COPY — of Licences, Stock Sheets, Annual Returns, Extraction from Books, Documents, Diplomas, etc.? You may get them at our Department of Transport Office for Vehicle Plates and Permits — 9 to 5: Wednesdays and Saturdays — 9 to 12.

Harry L. Flora, Tel. 774-2800
52tfc

SINGER

Our Representative, Chris Pappas, will be in Winchester every Monday at Fabrics Unlimited. Sales, Repairs, Rentals. Used machines from $19.95, new machines from $79.95. Call: Winchester 774-2207, Ottawa 731-3512. 45tfc

ATTENTION, FARMERS

You will receive the best prices for your dead, sick and disabled cows and horses. We have no collectors, you deal directly with us. You have added benefits of the money usually paid to collectors.

24 hour service - 7 days a week
Call Collect to:
HERB LOUCKS, Winchester
Tel. 774-5256
or
GUY MACHABEE, Crysler
Tel. 987-2818
Collector's Licence No. 182-C-69
Receiving Plant, St. Albert
134-RP-69
36tfc

NOTICE

We are equipped to align or balance the wheels of your car. Latest equipment, experienced mechanic. Free estimates.
Bogart Motor Sales
Chesterville, Tel. 448-2488
19-22c

ATTENTION FARMERS

I now have the necessary equipment to do custom silo filling. Contact Ed Fisher, Morrisburg. Phone 543-2044 (days) 543-2355 (nights). 20tfc

NOTICE—Will care for child in my home. Apply to 774-3586. 20-21p

VACANCY—For elderly woman in Dundas Nursing Home. Phone 543-2335. 20c

LOST

LOST—A reward is offered for the return of a dark brown leather wallet containing a large sum of money lost on Saturday, Sept. 12th at Carl Fetterly's Sale. A valued possession. Contact Carl Fetterly c/o Jennings Nursing Home. 20p

ROSS McCONNELL
MONUMENTS
(Successor to L. D. Wells)
CEMETERY LETTERING
WE SERVICE WHAT WE SELL
— TWO OFFICES —
Winchester - 774-3349
Ingleside
CALL L. D. WELLS

RENTAL-
Back Hoe And Front End Loader
AND SUPPLY-
SAND - GRAVEL - FILL
WEEPING BED STONE
SEPTIC TANK INSTALLATIONS
Colin Campbell
821-2173
Metcalfe, Ont.

FOR SALE

GOOD TWO-BEDROOM HOUSE with modern facilities, small barn and three acres of land, only one mile from Winchester. Reasonably priced with terms. SOLD

NEWLY PAINTED SCHOOLHOUSE on half acre of land near Winchester. New oil furnace and water pressure. Easily converted to nice home. Priced low for quick sale.

GOOD THREE-BEDROOM HOUSE on large lot centrally located in Winchester. All conveniences. Priced to sell with good terms. Possession.

H. E. BICCUM, Broker
Phone 774-2410 — Evenings 774-3233

NOTICE

The County By-law for the payment of fox bounties within these United Counties has been repealed effective September 30, next.

No fox bounties therefore will be paid by these Counties after that date.

L. C. KENNEDY,
County Clerk-Treasurer.

NOTICES

PERSONAL—Hygienic Supplies (Rubber Goods) mailed postpaid in plain, sealed envelopes with price list. Six samples, 25c; 24 samples, $1.00. Mail-Order Dept. M-57, Nov.-Rubber, Co. Box 91, Hamilton, Ontario.

NOTICE

We now offer a Trucking Service for Custom Slaughtering. Mondays only until further notice. Please contact John Francis, Phone Iroquois 652-4630.

We slaughter Pork on Mondays and Beef on Tuesdays at Earl's Meats, Chesterville. Tel. 448-2324. 15tfc

NOTICE

Be sure to see **Lynn Dowser** for the best deals in New and Used Cars and Trucks.

Ray McCaffrey Automobiles Ltd.
Chevrolet, Oldsmobile Dealer
STITTSVILLE, ONT.
Tel. 836-1271 or Metcalfe 821-2236
51tfc

NOTICE TO CREDITORS AND OTHERS

In the Estate of Martha Edwina Meunier, deceased.

All persons having claims against the Estate of Martha Edwina Meunier, late of the Village of Winchester, widow, who died on or about the 21st day of August, 1970, are hereby notified to send particulars of same to the undersigned on or before the 31st day of October, 1970, after which date the Estate will be distributed with regard only to the claims of which the undersigned shall then have notice, and the undersigned will not be liable to any person of whose claim he shall not then have notice.

DATED at Kemptville, this 14th day of September, 1970.

RICHARD G. SHAW,
202 Prescott Street,
Box 100,
Kemptville, Ontario.
Solicitor For The Executor
20-22c

WORK WANTED

Front End Loader Custom Work
LOADING AND SPREADING MANURE
PLOUGHING & DISCING
GENERAL TRACTOR JOBS
— Phone After 5 p.m. —
Stewart Declare, S. Mountain
989-5680
Keith Robinson, Mountain
989-6010

WANTED

WORK WANTED—Lady wishes to do housework by day, preferably between Metcalfe and Winchester. Tel. 774-5324. 19-20c

WORK WANTED—I would like to look after children in my own home. Monday to Friday. Nursing experience. Edwards and Metcalfe area. Phone 821-1794. 20c

MORTGAGES—Who would like to help me for a change by taking over existing first mortgage of $3,000. Reply to Mrs. Gryta Taylor, P.O. Box 64. Kenmore, Ontario. 20c

WORK WANTED — Carpentery work wanted. Building repairs or concrete work. Phone 989-5647. Gerald St. Pierre, after 6 p.m. 20-22c

WANTED TO BUY—A quantity of baled straw to be delivered or will pick up, if within reasonable distance from my farm. Harold Lannin. 774-3477. 20c

FEMALE HELP WANTED

Children back to school? House clean and peaceful? What then . . . lonely and restless? Fill those spare hours with new friends and high profits serving AVON customers. Call now 345-6363, or write Mrs. J. Park, 1 Paardeburg, Kingston, Ontario. 20c

FOR SALE
Used Cars & Trucks
New Cars Available
Prices Right
HUGH SLATER
Winchester, Ont.
Ph. 774-2118

Rental . . .
Truck — Back Hoe
Front End Loader
And Supply . . .
Sand—Gravel—Fill
Weeping Bed Stone
Septic Tank Installations
Fred Woods
Mountain, Ontario
Tel. 989-5789

FOR SALE

BUSINESS BLOCK in Winchester, with 4 Apartments. Large store space on main floor. Can be purchased with or without business.

LARGE BRICK HOUSE in Williamsburg, excellent condition, would make two apartments; garage 32x43, two doors, double door in front, excellent business place. Priced to sell.

GENERAL STORE in Ottawa Valley village, only store in town. Excellent turnover. Good living quarters. Good financing, or would take property in exchange.

W. C. MacDONALD, Broker
PHONE 774-2331 - WINCHESTER
ANN VAN SLEUWEN, Representative — Tel. 774-3022.

DEPARTMENT OF HIGHWAYS, ONTARIO

NOTICE TO EQUIPMENT OWNERS
For Winter Maintenance Operations — 1970-71 Season

ONTARIO

The following equipment is required:

TRUCKS—with minimum G.V.W. 42,000 (No Saddle Tanks on left side) for mounting power sanding units are required at the following locations:
3 Trucks—Hwy. 17 T.C. at Navan Rd. (Approx. 10 mi. east of Ottawa).
1 Truck—Cumberland. Greely.

TRUCKS—with minimum G.V.W. 27,000 (No Saddle Tanks on left side) for mounting power sanding units are required at the following locations:
2 Trucks—Long Sault, Winchester, Carp, Goshen, Carleton Place.
1 Truck—Cumberland, L'Original, Fassifern, Avonmore, Lancaster, Stittsville, Iroquois, Morrisburg, North Gower, Bathurst, Almonte, Cobden, Pembroke, Eganville, Hwy. 17 T.C. at Navan Rd.

LOADERS—Rubber tired with minimum 7/8 cu.yd. bucket with operator at the following locations:
1 Loader—Navan Rd. at Hwy. 17 T.C. (Approx. 10 mi. east of Ottawa), Lancaster, Long Sault, Iroquois, Winchester, Carleton Plance, Goshen, Eganville, L'Original, Fassifern, Avonmore, Morrisburg, Greely, North Gower, Stittsville, Bathurst, Almonte, Cobden, Alice.
All loaders must conform to Manufacturers' S.A.E. Rating for Capacity.

Sealed Tenders on forms supplied by the Department will be received by the District Engineer, until 12:00 o'clock noon local time.

WEDNESDAY, OCTOBER 7th, 1970

Specifications, tender forms and envelopes may be obtained in person or by mail from the District Office in Ottawa. When requesting tenders, please specify location.

The successful bidder must have P.C.V. license, or apply for same within 7 days of being notified.

The lowest or any tender not necessarily accepted.

J. E. CALLAGHAN, District Engineer,
Department of Highways, Ontario,
530 Tremblay Road,
Ottawa 8, Ontario.
Telephone 745-6841

WANTED

WANTED — Reliable woman would like housework, good cook, with bachelor or widower in Winchester area. Definitely no one with children. Phone Cardinal 657-3646 between 9 a.m. and 6 p.m. weekdays. 18-22c

TENDERS
FOR DRAINAGE

The Village of Winchester requires Tenders for Drainage on Henderson Crescent in the Village of Winchester, to consist of the following:

40 cu. yards of earth excavation.
Lowering of 12 culverts.
Supply and compact 50 cu. yards of granular A.
Supply and lay 15 cu. yards of H.L.A. asphalt paving.

Tenders are to be in the hands of the Town Clerk by September 21st. 1970, at 12 noon.

Lowest or any tender not necessarily accepted.

RAYMOND W. ANNABLE
Clerk, Village of Winchester
19-20c

WANTED

WANTED — Wrecked snowmobiles and late model cars and trucks, required for parts and resale. Apply Amell Auto Parts, Cornwall, Ontario. Phone 932-5603. 46tfc

WORK WANTED—Interior and Exterior Painting and Decorating. Free estimates. For further information call: Ken McLaren, Winchester. Phone 774-6632. 31-1-yr.-p.

Vice & Craig Ltd.
FUNERAL HOMES
METCALFE, WINCHESTER AND CHESTERVILLE
774-2120
one convenient phone number serves all three locations
Ambulance Service

PROFESSIONAL DIRECTORY

GRAHAM L. CASSELMAN
C. L. U.
Crown Life Insurance
Group Insurance - Pension Plan
Phone 774-3104 Winchester

BICCUM AND McINTOSH LTD.
- General Insurance
- Real Estate

WINCHESTER - Ph. 774-2410
J. R. McIntosh - Ph. 774-2142
H. E. Biccum - Ph. 774-3233
SOUTH MOUNTAIN
C. Crowder - Ph. 989-2157

MONUMENTS
Where you Buy the Best for Less
Satisfaction Guaranteed
No. 1 Granite Only
Cemetery Lettering
DWIGHT H. CROWDER
Phone 535-2683 Williamsburg

RAY'S WROUGHT IRON
Manufacturer — Sales
Railings & Awnings
FREE ESTIMATES
Call 774-3025 After 5:00 p.m.
R. R. VanNoy, Prop.
Winchester, Ontario

SUMMERS INSURANCE SERVICE TELEPHONE 774-2515
A Complete Insurance Service for all lines of Fire and Casualty Insurance.

THE WINCHESTER PRESS
— for —
- Commercial Printing
- Continuous Forms
- Office Supplies

PHONE 774-2524

ROCK OF AGES FAMILY MONUMENTS
◀ Look for this seal. It's your guarantee of permanence.
J. L. KINKAID
Morrisburg
Phone KI 3-3184
Authorized Dealer
"Cemetery Lettering"

THE ROYAL CANADIAN LEGION
Branch 108, Winchester
Meets on the Fourth Monday of each month in the Legion Hall, Winchester, at 8:30 p.m.
All War Veterans Welcome
J. O. McCONNELL, President
ROY HOLMES, Secretary
Hall Rentals, R. McCONNELL
ARCHIE RICE, Treas.

H. W. Algate, R.O.
OPTOMETRIST
Opens Office again in new location for the Practice of Optometry in
Chesterville Community Hall
Thursdays—by appointment only
Tel. P. J. Gilroy's 448-2807

Fred S. Coons
INSURANCE
For Prompt Service Call
CHESTERVILLE Ph. 448-2398

MELDRUM and JOHNSTON
Ontario Land Surveyors
W. J. JOHNSTON, O.L.S.
Tel. 774-2414 P.O. Box 394
Henderson Crescent
WINCHESTER, ONTARIO

HENDERSON LODGE NO. 383
A.F. & A.M., WINCHESTER
Meets in the Masonic Temple on the Second Thursday of each month at 8:00 p.m.
Visiting Brethren Welcome
C. CHAMBERLAIN, Wor. M.
DR. W. A. SHERWOOD, Sec'y.

Life Insurance
District Representative Of
The Mutual Life Assurance Company Of Canada
LYALL M. CROWDER
South Mountain, Ontario
Telephone 989-2154

Alex Scott
Representative
REAL ESTATE
Member Central St. Lawrence Real Estate Board
Gordon W. Thom, Morrisburg Real Estate Broker
Office 543-2133 - Home 652-4167

Harold D. Poapst
INSURANCE
REAL ESTATE BROKER
All Classes Of Insurance including LIFE
PHONE 774-2602 WINCHESTER

S. EARL FREELAND, C.L.U.
The Manufacturers' Life Insurance Company
Suite 403, Victoria Building
140 Wellington St., OTTAWA
Telephones: Office CE 2-3507
Res. Winchester 774-2334

R. BRYSON PATTERSON
OPTOMETRIST
Office Hours: 9 - 12 — 1 - 5
Closed All Day Wednesday
For appointments Ph. 258-2274
Prescott Street, Kemptville

CORNWALL - OTTAWA - MORRISBURG
MacLEOD, COMRIE & CO.
CHARTERED ACCOUNTANTS
Licensed Trustees in Bankruptcy
Cornwall 932-3613 Morrisburg 543-2935

THORNE, GUNN, HELLIWELL & CHRISTENSON
Arthur A. Crawley & Co.
SUITE 400, CONGILL BUILDING
275 SLATER STREET, OTTAWA
TELEPHONE 233-7715
Chartered Accountants
Other Offices in Centres Across Canada and in the Caribbean Area.

The King And His Court Suffers Defeat

Eddie Feigner, the recognized 'King' of the softball circuit, visited Metcalfe last week, met an all-star team from South-Carleton Fastball League, and suffered one of his few defeats.

The four-man team, however, suffered a severe handicap when their versatile catcher was injured two days before the game and was forced to return to his native Texas for hospital treatment.

Feigner arrived at Metcalfe with only two other players and took a few minutes to watch the 'All-Star' team working out.

Apparently he has the ability to spot talent at a glance since he soon approached Russell's short-stop, Andy Cousineau, and asked him to join the 'Court' for the evening performance.

Andy, whose ability at short-stop is well known to area fans had a busy night. Playing for the 'King' he found himself covering not only short-stop, but also third, second, right field and centre field.

The big bats of the California-based team were practically stilled by the stellar pitching of Doug Russell and Charlie Burley.

Russell pitched the first half of the game and then retired to the dug-out to give the Munster pitching ace an opportunity to work out against the noted batters.

The 'Kings' boys were able to get only one run off each pitcher while the local all-stars scored four times to take the victory.

Following the game, Mr. Feigner gave the capacity crowd a fine exhibition of pitching skill and told a pleased crowd he considered the two local pitchers among the best he had encountered in his world-wide travels.

The sponsoring Metcalfe and District Lions Club members efficiently handled the gigantic parking chore and President Harold Cowan thanked the large crowd for making the venture a great success and pointed out all revenue will be used for Lions Welfare work.

Alf. Taylor, President of South Carleton Fastball League, coached the All-Stars, assisted by Vice-President Keith Russell and umpiring duties were efficiently handled by Mervin Bonney and one of his associates.

Members of the all-star team were from Chesterville, Russell, Munster, Osgoode, and Metcalfe.

Pee Wee Softball Finals Begin

The final playoffs of Winchester's Pee Wee Softball League began September 15th with the Firemen meeting Ontario Hydro's team. The series will be two games out of three. On September 19th, with the co-operation of the Winchester Lions Club who are providing crests, a tournament of the four local Pee Wee clubs plus teams from Kemptville, Chesterville, Greely and Brinston will take place at Winchester ball park. Each team is guaranteed a minimum of two games, win or lose.



DON'T MISS



PEANUT DAYS



NEXT WEEK

DINE OUT



AT SUTTON'S
Main Corner Coffee Shop



Register Now For League Bowling
PHONE 774-2809
WINCHESTER

Glen Miller Orchestra At Moira

The World Famous Glenn Miller Orchestra of 16 pcs led by the well known Buddy de Franco will play for dancing 9 til 1 this Thursday September 17th at the Crossroads Restaurant-Motel at Moira. Another dance floor has been added so there will be plenty of room for dancing.

Mrs. Glenn Miller turned over the leadership of the famous orchestra to De Franco after a parting of the ways with Ray McKinley.

Mrs. Miller insisted that the band stick to the original arrangements that made the Miller band a favorite all over the world and that's what dancers will hear this Thursday evening.

The orchestra was featured in the movie Sun Valley Serenade and at present is recording for Epic records. This is one of the most famous attractions ever to appear in the north country.

METCALFE COMMUNITY CENTRE
KEEP THESE
Dance Dates
OPEN
September 19th
October 23rd
November 14th
December 11th

PUBLIC RECEPTION

Reception in honour of Mr. and Mrs. Douglas Dillabough (nee Marilyn Casselman) of Dunbar is to be held on Friday, September 18th in the Legion Hall, Chesterville. Ladies please bring lunch. Everyone welcome. 20p

ANNUAL FALL MEETING WINCHESTER CURLING CLUB

The Annual Fall Meeting of the Winchester Curling Club will be held in the Club Room on Monday, September 28th, 1970 at 8:00 p.m.

Glen Vasey, President
Murray Summers, Secretary
20-21c

PUB NIGHT AT MORRISBURG LEGION

Welcome old and new friends at "Pub Night" every Friday at 8:30 p.m. at the Canadian Legion Morrisburg. Entertainment by Del and Rog. No admission.
20-21c

ANNIVERSARY SERVICES KENMORE BAPTIST CHURCH

The Anniversary Services of Kenmore Baptist Church will be held on Sunday, September 20, in the Kenmore Church at 7:45 p.m. with the Rev. J. M. Scott of McPhail Memorial Baptist Church, Ottawa as guest speaker. The intermediate choir of the McPhail Church directed by Mrs. Daisy Roe Moore will provide music. Rev. Scott will also sing. All are welcomed. 20p

VISIT THE "PIONEER" THIS WEEK

Paul Whitteker and The Country Cousins will be at the Pioneer Hotel in Williamsburg this Friday and Saturday, 18th and 19th. Also on the 2nd and 3rd of October. Plan now to enjoy the best in Country and Western entertainment. 20p

BUY — SELL or RENT
For Sure-Fire Results Try A Press Classified!

PLAN SPECIAL SERVICES AT WINCHESTER WESLEYAN METHODIST CHURCH

Guest speaker for both services Sunday, September 20th will be Rev. J. H. Weaver of Winchester Springs, Ontario. There will be special singing to inspire you supplied by local talent. A cordial invitation to all. 20c

LEGION BINGOS AT WILLIAMSBURG

Cash Bingo Every Wednesday starting June 17th, at 8 p.m., sponsored by Royal Canadian Legion Branch No. 538, Williamsburg, at Bouck's Hill.
6tfc

SERVICE OF PRAISE AT WINCHESTER UNITED

A Service of Praise, featuring the Jack Twiname family of Russell will be held in Winchester United Church on September 20th at 8 p.m. The program will include vocal and instrumental numbers. Everybody welcome. 18-20c

OSGOODE BAPTIST CHURCH AND VERNON UNITED ANNIVERSARY SERVICES

The 131st Anniversary Services of the Osgoode Baptist Church, Vernon and the Vernon United Church will be held on Sunday September 27th with services at 11:00 o'clock a.m. and 7:45 p.m. The speaker will be Dr. Leland Gregory, General Secretary of the Baptist Convention of Ontario and Quebec. Special music by the choir and Dr. Gregory. The Anniversary Dinner will be held on Tuesday evening, September 29th, from 5:30 p.m. until all are served. 20-21c

VARIETY NIGHT AND BAKE SALE

A Variety Night and Bake Sale sponsored by the Hallville UCW will be held Friday, September 25th, at 8:15 p.m. in the Hallville Public School Auditorium. Admission is Adults 75¢ and Children 25¢ Everyone welcome. 20c

OFFICIAL Opening
OF THE
Upper Canada Golf Course



CLUB HOUSE
3:30 P.M.
Saturday, Sept. 19, 1970
and
Exhibition play by MOE NORMAN and ADRAIN BIGRAS
TEE OFF — 10 A.M.
Pro play will be followed by a GOLF CLINIC
The public are cordially invited to attend.
No admission charge.
THE ST. LAWRENCE PARKS COMMISSION
Morrisburg, Ontario.

Calendar of Events

AT HOME

Mr. and Mrs. T. L. Dalgleish will be at home to friends on their 70th Wedding Anniversary at the home of their daughter and son-in-law, Mr. and Mrs. James Leighton, 1123 Osborne Avenue, Cornwall, Ontario, Sunday, September 20th, from 2 to 6 p.m. 20c

ANNIVERSARY TURKEY DINNER AT WILLIAMSBURG UNITED CHURCH

The Anniversary Turkey Dinner of Williamsburg United Church will be held in the Church Hall on Tuesday, September 29, 1970, commencing at 5:00 p.m. and continuing until all are served. Adults $1.50 and children under twelve years 75¢. Everyone welcomed. 20-21c

90th ANNIVERSARY SERVICE AT SOUTH MOUNTAIN SEPTEMBER 27th

The 90th Anniversary of St. Andrew's Presbyterian Church, South Mountain will be observed with an evening session, Sunday, September 27th at 7:30 p.m. Rev. Ronald Rowat, B.A. of Knox Presbyterian Church, Manotick will be guest minister and the Knox Senior Choir will bring the Guest Ministry of Music under the direction of the Rev. J. J. Hibbs with Mrs. Ruby Dell, guest organist. Visitors most welcomed. 20-21c

MR. & MRS. MANSELL REID 25th ANNIVERSARY

On the occasion of their 25th Wedding Anniversary, Mr. and Mrs. Mansell Reid will be pleased to welcome all their friends and relatives to the Metcalfe Community Centre on Friday, September 25th, 1970 at 8:30 p.m. 20-21c

REGULAR MEETING WINCHESTER W. I. GROUP

The regular meeting of Winchester Women's Institute to be held in the Orange Hall on Monday, September 21st at 8:00 p.m. Guest speaker Mr. Juan Pinilla, natives of Spain. Visitors welcomed. 20c

SPECIAL TESTIMONIAL SERVICE AT SOUTH GOWER

A Special Testimonial Service is slated for South Gower Baptist Church this Sunday, September 20th at 7:30 p.m. Hear Mr. Ken May of Cobden and others who will bring words of witness concerning physical healing. Come! Bring a friend . . . all are cordially invited to attend. 20c

WILLIAMSBURG AND DISTRICT BROWNIES

Registration, September 23rd at 5:15 p.m. to 6 p.m. in the Lutheran Church basement. All girls ages 7 to 10 welcomed. Girls must be 7 by December 31, 1970. Registration fee $2.00. 20c

A MEETING WILL BE HELD IN THE
Chesterville Legion Hall
TUESDAY, SEPTEMBER 22nd
AT 8:30 P.M.
Information on Withholding Education Tax
Other Topics Will Also Be Discussed
Guest Speaker — DELMER BENNET
SPONSORED BY THE FEDERATION OF AGRICULTURE

ANNIVERSARY SERVICES AT WILLIAMSBURG UNITED CHURCH, SUNDAY, SEPT. 27

The 104th Anniversary of Williamsburg United Church will be observed on Sunday, September 27th, 1970 with services at 11:00 a.m. and 8:00 p.m. Guest minister Rev W. A. Adam, Gananoque, Ontario. Music in the morning will be rendered by the choir of the church and in the evneing by the choir of St. John's United Church, Kemptville. Everyone welcome. 20-21c

NOTICE
Information on Withholding Education Tax on Properties
THURSDAY, SEPT. 10th
at the
CURLING CLUB, RUSSELL
8:30 p.m.
Sponsored by the Federation of Agriculture

BASEBALL
MONTREAL VS ST. LOUIS SEPT. 27th
Bus leaving Winchester; Alexander's Lunch at 9:30 a.m. Sunday morning. Returns approx. 9 p.m.
Only . . . $9.50 return, fare and ticket
ONLY 45 TICKETS AVAILABLE
DEFINITE DEADLINE . . . Sunday, September 20th at 9 p.m. There are ladies already going so bring your wife or girl friend. Tickets available . . .
Helmer's Barber Shop Tel. 774-2045
Alexander's Bus Stop Tel. 774-2805

FAMILY STYLE ENTERTAINMENT
Winchester
DOORS OPEN 7:00 P.M. CONTINUOUS FROM 7:30
Thurs., Fri., Sat. September 17-18-19
"In Search Of The Castaways"
Starring Maurice Chevalier, Hayley Mills, and George Sanders
Mon., Tues., Wed. September 21-22-23
"ALICE'S RESTAURANT"
Starring Arlo Guthrie and Pat Quinn
"WHERE IT'S AT"
Starring David Janssen and Rosemary Forsyth

GUARDIAN DRUG STORES
These Specials Good From September 14 to 26

ANACIN TABLETS, 100's	1.49	now	1.19
BRECK BASIC, 4-oz.	2.50	now	1.79
GILLETTE FOAMY SHAVE, 11-oz.	1.35	now	99¢
KLEENEX TISSUES, 200's	2 for 47¢		5 for 99¢
TAMPAX TAMPONS, 40's	1.97	now	1.51
PHISOHEX, 5-ounce	1.85	now	1.47
PRISTEEN, 2.5-ounce	1.59	now	1.27
RESDAN, 6-ounce	1.59	now	99¢
SCOPE MOUTHWASH, 12-oz.	1.49	now	1.16
SECRET SPRAY, 5-ounce	1.49	now	99¢
VASELINE Petroleum Jelly, white 1-lb.	1.89	now	1.14

La Rose Pharmacy
Telephone 774-2633 Winchester

RED & WHITE FOOD STORES
The FRIENDLY FOLKS who save you money
CHOICE – PLUMP – CANADA GRADE "A" – EVISCERATED CHICKENS 2½ to 3 lbs. average lb. 28¢
Fresh Cut-Up CHICKEN MIXED QUARTERS 33¢ lb.
Always Tender! Lean, Meaty PORK BUTT ROASTS 49¢ lb.
Save Twice with Trim and Price BUTT PORK CHOPS 59¢ lb.
Always Tender! PRIMROSE BEEF STEAKETTES 65¢ lb.
SCHNEIDERS FAMOUS RED HOTS WIENERS 59¢ lb.
SCHNEIDERS PIZZA PIES 14-OZ. SIZE BUY TWO GET ONE FREE $1.98
BUY-OF-THE-WEEK
DANISH KITCHEN Luncheon MEAT 12-OZ. TINS STOCK UP AND SAVE! 35¢
FRESH! Golden Ripe BANANAS 14¢ lb.
New Crop Ontario Fancy Grade RED APPLES qt. 79¢
Ontario-Grown #1 Grade CAULIFLOWER
Ontario-Grown Mild Sweet TURNIPS 9¢ lb.
Ontario #1 Grade BARTLETT PEARS qt. $1.19
FEATURE! – SILVER RIBBON 19-Oz. Tins CHOICE GREEN PEAS 5 for 99¢
FEATURE! – Save 10c! NESTLE'S QUIK 2-lb. tin 89¢
REG. 99c! — ASPIRIN 100 to Bottle BAYER 69¢
REG. $1.65! 17-Oz. Bottle SCOPE $1.19
FEATURE! — RED & WHITE RED LABEL 1-Lb. Bag COFFEE 88¢
BONUS BUY! Lady Mary Brand BLANKET ONLY $3.99 6 new decorator colours 64.72" x 84" size 4" binding in colourful individual pliofilm bag
FEATURE! — Save 9c! — LIBBY'S DEEP BUTTERED 12-Oz. Tins VEGETABLES 2 for 49¢
FEATURE! — NABISCO 15-Oz. Pkgs. SHREDDED WHEAT 39¢
BEST BUY! — Save 14c! — RED & WHITE 5-Oz. Jar INSTANT COFFEE 79¢
FEATURE! — GREEN GIANT CUT WAX OR 14-Oz. Tins GREEN BEANS 2 for 49¢
SAVE 6c! — 12" WIDE 25-Ft. Roll ALCAN FOIL WRAP 35¢
SAVE 10c! 15-Oz. Tin BON AMI JET SPRAY 59¢
5c OFF PACK! 14-Oz. Tins DUTCH CLEANSER 2 for 39¢
FEATURE! — BRIGHT'S FANCY QUALITY 48-Oz. Tins TOMATO JUICE 3 for $1
SAVE 17c! — CHICKEN NOODLE - TURKEY NOODLE 2-Packs LIPTON SOUPS 4 for 99¢
FEATURE! — MEDIUM SMALL 14-Oz. Tins PEAS GREEN GIANT 2 for 49¢
SAVE 8c! — PEANUT BUTTER SUGAR FROSTED CEREAL CAP'N CRUNCH 49¢
BEST BUY! — 10c OFF PACK . . . 64-Oz. Plastic FLEECY FABRIC SOFTENER 79¢
REG. 35c! CAMPFIRE MARSHMALLOWS 11-oz. bag 29¢
REG. 39c! — LOWNEY'S PASS-A-ROUND CRACKER JACK pkg. 29¢
WESTON "MARIE" WATER ICE WAFERS 10¾-Oz. pkg. 39¢
FROZEN FOOD FEATURES! MORTON 11-Oz. Pkg. Dinners 59¢ SARA LEE Cakes 69¢ Caramel Pecan - Apple Danish STILL MEADOW CHICKEN AND Chips 89¢ 22-OZ. PKGS.
on sale this week Volume 4
The Illustrated COLUMBIA ENCYCLOPEDIA Volume One 69¢ a book a week thereafter at $1.99
McNAIR SULTANA RAISINS 15-Oz. Cello 39¢
BEST BUY! – Save 10c! KRAFT SMOOTH or CRUNCHY PEANUT BUTTER 18-Oz. Jar 59¢
Day after Day You Get MORE FOR YOUR MONEY
FEATURE! – EVAPORATED Tall Tins Carnation MILK 2 for 35¢
BEST BUY! – Reconstituted 48-Oz. Tins ALLEN'S APPLE JUICE 3 for 89¢
BEST BUY! – Save 17c! DELSEY Bathroom Tissue 6 Rolls $1
SUPREME BRAND SOUP MIX 12-Oz. Cello 19¢
MANY MORE SPECIALS IN THE STORE
DIXON'S RED & WHITE FOODMASTER
WINCHESTER PH. 774-2005 AND 774-2631

WINCHESTER Press

Volume Eighty-Three
Thursday, September 17th, 1970

WORKMAN BROTHERS. Publishers

Established In The Year 1888

Published Wednesday Afternoon
Dated Thursday

Subscription Rates: $5.00 per year in Canada; $7.00 per year in the U.S.A.; payable in advance

CWNA
"Award Winning Newspaper"

Member of the Canadian Weekly Newspapers Association and the Ontario Weekly Newspapers Association

Guaranteed Circulation Over 3400
Advertising Rates On Request

"Second Class Mail Registration Number 1555"

EDITORIALS . . . *the way we see it!*

The Many Faces Of Tourism

To many Canadians "Tourism" is just a word that is associated with travelling, Americans, motels and swimming pools. But to a growing number of people who are taking the time to understand what this key industry is all about, Tourism means more, much more.

In 1969 alone the tourist industry took in more than two billion dollars. This year it looks very much like that figure will increase by more than 10 per cent as will the dollars taken in from tourism right here in the Seaway Valley. The industry here means upwards of $100 million per year. And with jumbo jet traffic just around the corner and 75,000,000 Americans and Canadians living within a day's drive there is simply no end to the possibilities if we wish to further develop our area.

Blessed with the presence of the St. Lawrence Parks and Upper Canada Village on the St. Lawrence lining the region's southern border we are equally in debt to the nation's capital for its location on the north side. It makes for an excellent site to spend a few days . . . and a few dollars. Yet with all of the facilities available there are still too many business people and others in the area not willing to invest in "other" attractions. And there are still more who are accepting the parasitic attitude of letting the next guy do all of the work.

Because the great bulk of travel is still done in automobiles there should not be a bonafide service station in the Region refusing to help the industry. Yet the Seaway Valley Tourist Council, the only organization of its kind designed specifically to help promote tourism in this area, has the records to show that few of these businesses are even members of the Association for the very nominal yearly fee. Restaurants, by all means, stand to gain from the tourist dollar. But this newspaper can mention more than a few in the district who will not support the industry in any way. The lethargic attitude is probably best illustrated by the lack of real financial co-operation from many municipalities in Seaway Valley as opposed to the co-operation other councils receive in other regions of the province.

For instance the Huronia Tourist Council last year had a budget made up of $45,000 from the municipalities within its boundaries. Here in Seaway Valley the budget was just under $11,000 of which $5,000 came in a matching government grant. This grant, it is expected, will be increased next year. But what about the municipalities, and the restaurants, and the service stations, and the theatres, and the food markets, and all of the others? Will they chip in?

If past example is a criterion the pickings for this hard working council will be slim indeed. Yet it should not be this way. The list of accomplishments of the Tourist Council over the past five or six years is almost incredible when one considers that the budget has been too small.

To operate efficiently, and to do the job it should do in conjunction with the Ontario Department of Tourism and Information this Regional Council should not only have a full time manager but a full time office and clerical staff. The work and the requests for information are that demanding. This year alone the Council, limited budget et al, managed to distribute 60,000 colourful folders, 30,000 placemats and took part in the distribution and sponsoring of another 60,000 full colour booklets on Eastern Ontario. In addition the secretary-manager of the Association answered up to 70 inquiries a day. And that is only a part of the story. Throughout the year it gets tourist people together to talk over common problems. But not enough, as yet, are that interested in helping themselves. The Council also assists the Department in a host of other happenings like hospitality conferences.

Tourism is a smiling face from the waitress who serves you a cup of coffee, or the chap who walks across the street and helps you find out where you are and where you want to go, or the person who cleans your windshield or the store clerk who says "thank you". Tourism is good accommodations, good dining, and reasonable prices. Tourism is a clean street, a bright, lively town. Tourism is things to see and do. Tourism is money . . . in your pocket, in everybody's pocket from that same service station operator to the man who works the night shift. All of us get a piece of the change somewhere along the line.

Think what it could mean if we really decided in this potentially great area to work on it a little more?

One easy and rewarding way to start is support of the Regional Tourist Council. It is doing a good job. But it could do a better job for you . . . with you!



Rain And More Rain

The Seventh Column

Graduates with their parents and friends filled the beautiful auditorium of North Dundas District High School to near capacity last Friday evening for the eighth annual graduation exercises. It was a most enjoyable evening and particularly so if you had a son or daughter receiving an award. Principal Howard Manchester and his staff of teachers and others presented an entertaining program which was carried off with hardly a hitch. Even with such good management, though, there was nothing anyone could do about the chairs that are used in the hall. Oh, the chairs are well built, attractive, and as good as one will find most anywhere. But they are uncomfortable. Okay if you are sitting for only a few minutes. But for a couple of hours or more the chairs become unbearably hard, and sitting in them becomes nothing more than a chore. We mention this not as a criticism but as inspiration for one of the graduates, perhaps, to maybe go into the experimental field where more comfortable chairs are concerned. The person innovating in this department and coming up with a chair guaranteed comfortable for two hours or more would be helping society in no small way. Graduation exercises, among other events, would immediately become more entertaining and thousands and thousands of people would be able to sit for a long period of time without fear of becoming crippled or of permanently doing injury to the more posterior parts of the anatomy. All of this not to mention a quick way for the patent holder to count his first million. Because there is probably not an auditorium in the country (some theatres excepted) which does not suffer from the same lament.

Community Parks Board is more than a little concerned with the apparent disregard for public property some people show. Members of the Board are downright angered at the co-operation they are receiving in keeping the place presentable. For instance in the vicinity of the swimming pool there in an abundance of broken bottles, literally smashed and left to endanger other people. The same situation applies to the Lions Ball Diamond where broken bottles are in evidence and where vandalism has caused damage to the ball park fence. At the Barbecue pit the same unnecessary situation continues with broken cement blocks. The Parks Board has visions of making these few acres into one of the very best recreational places in Eastern Ontario. But to accomplish this will take many helping hands particularly from the people who decide to smash something for no good reason. Aware that "some" of the damage has been caused by youngsters the Board points out that older types are also responsible. In an effort to protect this property . . . your property . . . the Parks Board asks for your co-operation, especially from parents in advising their youngsters of the responsibility they have when visiting this area of town. As one member of the board frustratingly proclaims "This property is maintained for their pleasure. Why do they persist in destroying it?" The Parks Board has a lot of good ideas which if implemented will vastly improve this recreational outlet. Why not give them a hand by helping to maintain it . . . not rip it down?

Good judgment comes from experience . . . usually experience which was the result of poor judgment.

A letter this week from a law firm in Mount Albert, Ontario suggests strongly that the Ontario Retail Sales Tax should be abolished. The letter goes on to quote a substantial quantity of figures and other facts relating to Sales tax in the province. Like a lot of other letters and opinions there really isn't a good alternative suggested. And the letter is a "stock" item sent out to publishers across the province. No doubt it comes from an irate ratepayer who has been known not to support the present government in Ontario. And he has a right to express his opinion. But abolishing the sales tax could be a bit tricky at this particular time. We have no great love for the sales tax. It is doubtful if any business really likes it. We charge it much to the annoyance of customers; we collect and itemize it much to the annoyance of our clerical staff; and we send cheques to the provincial treasurer each month much to the annoyance of the owners. But we also understand that if we want to maintain highways, schools and what have you there is going to be a sales tax . . . or a tax of some kind that all of us will pay. Until some of us, at least, realize that the more the government (not just in Ontario) hands out the more it will cost the taxpayer, the situation will not and can not improve. We don't like it. We just live with it and hope that one day things like sales tax will not be necessary because we decided to become more aware of items like efficiency and work and productivity and less aware of hand outs, welfare as we know it to-day, and generally getting more and more and more for less and less and less. And that, friend, is wishful thinking.

The Ontario Safety League quotes the story of a Kitchener clergyman who quipped his way out of a speeding ticket. The policeman who stopped him explained that his car had been spotted by a police air-patrol plane. The officer waved the minister on without a summons when he replied, "Well, I never question anything that comes from above."

Bill Smiley Column



sunshine, sand bacon, eggs and beans

In a burst of blind fury, I made my wife get off her tail and go with me on our Big Trip, in the last week of holidays.

It had started out, back in May, as a leisurely trip to the British Isles. It shrank like a dowager on a crash diet.

There was no formal opposition, just a lot of little feminine tricks, something like the Chinese water torture. Drop after drop. Insomnia, nothing to wear, can't afford it, who'll cut the lawn, absolutely must have the so-and-so's for a weekend. You know the gamut.

By mid-July it was a trip across Canada, with a trailer. Looking up friends and relatives, not driving too far in a day, enjoying the camaraderie of the trailer camp.

By mid-August, it was a mad dash to the Maritimes. But Kim was home and, "We can't leave her alone" (and she didn't want to go with us, after just having been there).

Well, spilt milk isn't much use. We finally made it. Left on a Thursday afternoon, and got home Sunday evening. How's that for a Big Trip?

However, perhaps it was worth waiting for all summer. It was different. We bought a Coleman stove, as we planned to cook along the way. Anyone interested in a brand-new Coleman stove that has never even been lit?

And, of course, we bought food here and there, to cook on our new stove. Arrived home with two huge boxes of groceries. I swear I had 12 meals in a row of bacon and eggs and beans. No mean fare. But we've still got two weeks' supply.

We just drove until we felt like stopping. North and north. And we wound up spending a couple of days in a cabin on a lake and loving it.

It was a run-down, old-fashioned tourist resort. We got one of the deluxe cabins. No bell-hops, no broadloom, no TV, but a real washroom, with running water. In fact, the water was running all over the floor, from a leak or something, when we checked in.

Strangely, my wife loved the place. At home, she's a psychotic emptier of ashtrays, sweeper of floors and maker of beds. At the cabin, she cheerfully walked around in grit up to the ankles, and actually chuckled when the Trans-Canada train went by three or four times a day, rocking the cabin like a cradle.

For a couple of days we forgot about pollution and population-explosion and other such poppycock. It was enough to wrench the door open, look at that great, clean lake 20 yards away and wonder what the rich people were doing. Sunshine and sand and bacon and eggs and beans.

Evenings were just as paradisical. Campfire until midnight, then into the hut with the little gas stove sputtering cosily, a novel, a nightcap, and no phone ringing or car door slamming to indicate callers.

We had a special treat on Friday night, when the proprietors held a dance. The rock band made the railroad train sound like a muted whisper. We didn't go to the dance, but it was just like home, when Kim has a record on.

But idylls must end. Third morning, woke to a wild wind, a driving rain coming in around the front door, and the worst storm of the summer in full flight.

Drove the long way home in rain that was worse than a blizzard, with sundry morons tail-gating, cutting in, passing on corners and hills and over the white line, when you couldn't see the front of your car. Shaky.

Things didn't improve. They just got back to normal. Discovered daughter engaged to fine young chap who had two cents. Literally. I know it's hard to believe in this affluent age, but he had two (2) cents cash when he proposed.

The Argyle Syndicate



"What luck . . . that's the eighth no-hitter thrown against us this week!"



DISTRICT NOTES . . .
too late for last week

Because of the holiday last week reports from many area correspondents were received too late for publication. These reports are being used this week.

Reports received late were from Hyndman, Vancamp, Elma, Colquhoun, and Strader Hill.

Colquhoun

Mrs. Aldon Droppo and Holly Ann, of Montreal, Mrs. Ethel Droppo, Finch, were Sunday tea guests of Mr. and Mrs. K. Hummel.

Mrs. Irving Cochrane, Toronto, spent the weekend with Mr. and Mrs. George Wright.

Miss Brenda Hart, of Brockville, spent the holiday weekend with Mr. and Mrs. Roy Hart.

Mr. and Mrs. Ernie Bellemore and Judy were recent guests of Mr. and Mrs. Wm. Langabeer, Chesterville.

Mr. and mrs. Robert Gillard and Jennifer of Morrisburg were callers of Mr. and Mrs. Lloyd Gallinger.

Mrs. Clarence Countryman spent a few days with Mr. and Mrs. James Jordan, of Morrisburg.

Mr. and Mrs. Lawrence Whittaker returned home on the weekend from a holiday to the West Coast.

Mrs. Ethel Bolten and Edna Swerdfeger of Mountain had supper Monday with Mr. and Mrs. Lloyd Beckstead and Larry.

Mr.and Mrs. Sid Froats of Brinston spent Sunday evening with Mr. and Mrs. Alton Riddell.

Mr. and Mrs. Doug Smith and Chris of Morrisburg had supper Monday with Mr. and Mrs. Ivan Casselman and family.

Tuesday visitors with Mr. and Mrs. Johnny Beckstead and family were Mrs. Arnott Connolly and Darlene, Carl and Carmen Beckstead, all of Brockville with Mr. and Mrs. Sammy Cowan and children being supper guests with the Beckstead family on Monday.

Mrs. Fred Beckstead, Mrs. Keith Beckstead and Miss Barbara Hummell accompanied by Bonnie Hummell and Mrs. Don Scobie of Brockville attended the Stork Shower held at the home of Mrs. Doug Casselman of Williamsburg Wednesday evening in honour of Mrs. Paul Beckstead of Dundela.

Elma

Miss Vera Kinsella, Winchester, spent a few days with Miss Jean Armstrong.

Mrs. Egerton Barkley made several calls at the Civic Hospital, Ottawa, while Mrs. Thomas Cunningham was a patient there.

Mrs. Herman Moll and daughters of Odessa, spent a few days with Mr. and Mrs. Rudolf Luimes.

Mr. and Mrs. Graham McPherson and Miss Jean Armstrong attended the 'At Home' in honour of Mr. and Mrs. Cecil Dodds Golden Wedding Anniversary at their home Scotch Line, Perth, on Labour Day.

The Couples Club met at Mr. and Mrs. Wray McPherson's cottage near Burritt's Rapids, on Wednesday evening.

Straders Hill

Mrs. Fred Beckstead spent Wednesday with Mr. and Mrs. Paul Beckstead of Dundela.

A few from our road attended the Fair at South Mountain Friday and Saturday, but due to inclement weather the attendance was down for this year.

We are glad to report Messers Carl and Carmen Beckstead are both able to be released from the Brockville General Hospital. They are convalescing at the home of Mr. and Mrs. Arnott Connolly, of Brockville.

Mr. and Mrs. Allen Beckstead and children of Mountain had supper Sunday with Mr. and Mrs. Lloyd Beckstead and Larry.

Miss Linda Casselman, student nurse, from Cornwall spent the weekend with her parents, Mr. and Mrs. Ivan Casselman and family.

Mr. and Mrs. Lee Hummell spent Tuesday evening with Mr. and Mrs. Beverly Young and family of elma. We are sorry to report Mrs. Young had the misfortune to fall, breaking her ankle.

Mr. and Mrs. James Cowan and Orval of Pleasant Valley, Judy, David and Brian Rupert, of Prescott, spent Thursday afternoon with Mr. and Mrs. Johnny Beckstead and family.

Hyndmans

Sympathy is extended to Mr. Lawrence Pelton and sister, Gwen in the sudden passing of their mother, Mrs. Pelton on Saturday, who has spent some time in this vicinity with her son.

Mr. Cecil Somerville was taken to Kingston Hospital on Sunday. We all wish Cecil a speedy recovery.

Bruce Robinson returned home on Saturday after spending some time with his aunt and uncle, Mr. and Mrs. Irwing Robinson of Kingston.

Misses Lynda Canning and Nancy Grant visited Mr. and Mrs. Lloyd Grant of Kemptville on Saturday evening.

Mrs. L. Gilmer of Kemptville spent a few days with her son Mr. and Mrs. Chester Gilmer.

Mr. K. Collins and Miss V. Pearson spent the weekend with his brother Mr. and Mrs. David Collins.

Some from here took in South Mountain Fair on Friday and Saturday.

Mr. and Mrs. George Foster and family, Mrs. Mary Harding of Toronto spent the weekend and holiday with Mrs. Janet and Mrs. Ruby Lattimore.

Mr. and Mrs. Willis Render and family of Oxford Station spent Sunday evening with Mr. and Mrs. Ray Grant.

Mr. and Mrs. L. Workman and daughter Maureen of Mountain visited Mr. and Mrs. Ray Grant on Sunday afternoon.

Mr. and Mrs. Lorne Conley and Lorraine attended the wedding of Eliza Carson on Saturday in Syracuse, U.S.A.

Mr. and Mrs. Lawrence Wallace and family, Mr. and Mrs. David Collins and Mark visited Mr. and Mrs. Robert Young on Sunday.

Mr. and Mrs. Arnold Grant and children of Johnstown spent Monday afternoon with Mr. and Mrs. Ray Grant.

Mrs. Bob Molson spent Monday with Mrs. Robert Dennis.

Vancamp

Glad to hear Miss Eileen Arbuthnot is home from the Winchester District Memorial Hospital, much improved in health.

Mr. and Mrs. Arnold Windsor, of Winchester were Sunday evening visitors of Mr. and Mrs. Nelson Bellinger.

Mr. Charles Balkwell of Vanier City was a guest last Sunday with his sister, Mr. and Mrs. Willis Riddell.

Mr. and Mrs. James Levere, entertained on Monday evening to Mr. and Mrs. Grant Coughlar of Iroquois, Mr. and Mrs. Wilfred Folkard of Kemptville, Mr. and Mrs. Donald Levere and children of Mountain, it being Barbara and Mrs. Donald Levere's birthdays.

Mr. and Mrs. Nelson Bellinger and Mrs. Hitsman had dinner on Sunday with Mr. and Mrs. Wesley Reaney and family, at Metcalfe.

Mr. and Mrs. Dawson Levere (Jr.) and family spent the weekend in Cornwall with relatives.

Miss Irena Guy is spending a few days with her parents, Mr. and Mrs. Ray Guy.

RED CROSS
IS ALWAYS THERE
WITH YOUR HELP



S.C.S. Reviews Summer Activities

The regular meeting of the Seaway Community Services was held at Knox Presbyterian Church, Morrisburg on Thursday September 3 at 8:00 p.m.

The President, Mrs. Eric Steele, gave a resume of the summer's work, paying particular attention to the Leadership Training Course, held in June at Dixon's Corners for the purpose of training teenage counsellors for their part in the summer camp program. This course was sponsored by the Youth and Recreation Branch of the Department of Education.

Walter Krajewski, Director of the Seaway Community Camp, read a full report of the camp, adding pointed, and often, humorous remarks that gave a detailed picture of a program that attracted an average of 60 children from the Dixon's Corners district, and 55 from the Glen Becker district, for three weeks each. Special words of praise were given by the Director for the teenage leaders, and also for the hot meals served daily at noon by the church women of all denominations in Dundas County. In conclusion, Mr. Krajewski felt that a full-time worker could be used to great advantage in the area, for a better planned summer program, as well as to initiate a winter program. A committee was put in charge of investigating the worthiness of this suggestion, and the possibilities of procuring a worker.

Mrs. Miriam Coligan reported for 'The Dugout', the second hand clothes depot in the Morrisburg Mall, stating that the present bank balance was over $650.00. She requested that the urgent need for children's slacks and shoes be made known.

Mrs. Mary Moore, Home Economist for ARDA, reported for herself and Mrs. Heather Butt, that the project instituted by them for the summer camp was well accepted, and also, that the experiment of the hot meals for the camp needed some revisions in menus for the first camp, but ran smoothly for the second camp.

The next meeting will be held on Thursday, October 1, in Knox Presbyterian Church, Morrisburg. The program will feature the counsellors of the summer camp and slides of their activities. All meetings are open to the public.

Do you know what you're doing?

Someone starts to talk about LSD. Or Speed. Or Heroin. Even Cocaine. And a long list of other potential killers. Do you jump in with your loose opinion?

Do you know what you're doing?

Someone asks you about the growing drug problem. You reply.

Do you know what you're doing?

Someone you know tells you that "Turning on" is the key to life. It's the way to escape. To buck the establishment. To be your own person. And you start to think they may be right.

Do you know what you're doing?

We know that preaching about drugs to any one of you, the youth; the parents; the hip; or the unhip is going to get one place fast. Nowhere. So we're not preaching.

We also know that moralizing is blah, too. So, no moralizing here.

We do know some things. We know that hardly anyone other than scientists, doctors, or highly qualified pharmacists and other professional personnel really have any thorough knowledge about drugs.

We know that drugs are going to be taken, tried, tested and depended upon no matter how we feel about it.

We know that there is a great deal of illegal money being made through drugs. And as long as this motive exists drugs will flourish.

And above all we know that you know, and it makes no difference who you are, too little about drugs. What they're made from. How high they'll take you. How low they'll let you down. How your body is affected. How your mind is affected. How your children may be affected. How dependent you can be. How quickly the end comes.

We have written all the information about nearly every drug we know and we've put it in simple, direct, easily understood terms. And we've put this information into booklets. And we've put the booklets into almost every drug store in this Province. Away from the cash register. (This means you don't have to make a purchase or a big deal about wanting to get information). Just walk in. Take what you feel you want to know. Walk out. *Then read it. And read it again. Again. And again.* Read it until you understand what that drug can do. Read it until you find out what that drug can result in. Read it, until you know.

If you read the booklets and you understand them and you still want the drug, then it's your decision and no one in the world can stop you. But you must proceed on the basis that you know exactly what you're doing.

If we've helped you to think more about drugs. Or if we can help you understand what drugs are all about, then we've accomplished what we've set out to do. It's really all as simple as that.

Drug abuse information at your drug store. Easy to pick up. A snap to read. A breeze to understand. We think if you make the effort, it won't be very long before you know what you're doing.

And then, after that, no problem.

CODA Council On Drug Abuse.

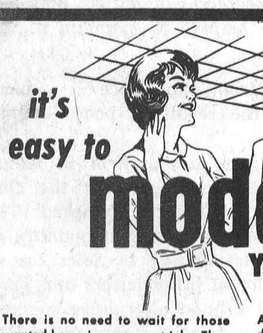

There is no need to wait for those wanted home improvement jobs. They can be done with No-Money-Down and easy budget terms.

A present mortgage on your home does not interfere with financing on a No-Money-Down basis. Stop in and learn the full details.

CEILING TILE SPECIAL
12" x 12" Tiles As low as . . . 12¢ ea.

PANELING SPECIALS
Pre-Finished Plywood Panels as low as 3.50 sht.


ROOM ADDITION
An easy, economical way to increased living space.


BREEZEWAY
Breezeway between house and garage is a deluxe summer relaxing area.


ENCLOSED PORCH
An open porch can be easily enclosed to provide extra space.


NEW KITCHEN
Update your home with a new and modern kitchen.


GARAGE
Everyone owns a car and a garage gives it maximum protection.


ATTIC ROOM
Create another room by utilizing waste attic space.

Bring your renovation to us for help in design and choice of materials. We Can Save You Money.

"Always A *BUY* At A *PAL* Yard"

H. S. LANNIN LTD.
RETAILERS
Lumber and Building Supplies — Building Contractors
Telephone 774-2637 *Winchester*



"right in this locality, electric heating is low-cost heating"

Right in this locality, the cost of flameless electric heating compares very favourably with *any* automatic fuel system. And clean, safe, quiet electric heating offers you many more advantages! To learn more about the low cost of electric heating —and its extra benefits—call a qualified electric heating contractor, or

your hydro

LIVE BETTER ELECTRICALLY

For Further Information Phone Winchester Hydro System 774-2105

Congratulations Class of '70

North Dundas District High School Class of '70



Honour Award Students

Fourteen North Dundas District High School students received special awards at 'Graduation '70' last Friday night.

The students, pictured above, received 'Four-Year Honour Awards' signifying an average of 75% or better in each of the first four years at the school. All are now in Grade 13 (Level 5).

Travel alarm clocks, donated by the County Board of Education, were presented by board member Lorne Thompson to the following honour students.

Front row, l. to r. Gordon Carkner, Janet Warner, Marlindie Watson, Anne Turner, Beverly Edwards, Sharon Carruthers and Norman MacLeod (Valedictorian).

Back row, l. to r. Stephen Workman, Francois Marion, Jim Campbell, Wayne Anderson, Robbie Price, John Van Vliet and Brian Brownlee.

Press Staff Photo.

GRADUATES

Commencement Program

Certificate Of Training

Preparatory Practical

Graham Benson, Larry Bolton, Harry Bouwhuis, David Burtenshaw, Donald Champagne, Linda Corry, Fred Cover, Ronald Dingwall, Dennis Dutt, Brian Fawcett, Bruce Ferguson, Denise Gibeault, Raymond Gibeault, Kenneth Holland, Douglas Hughes, Thomas Hughes, Alan Jackson, Mavis James, Arnold Kelly, Aline Lalonde, Gary MacDonald, Earl MacIntyre, Danny O'Rourke, Sheldon Ouderkirk, Eldon Reddick, George Ris, Timothy Rowe, Michael Shane, Ronald Shirley, James Soublier, Lydia Vanderlind, Dede Vogel, Gail Woods.

Five Year Arts and Science

Joan Allison, Wayne Anderson, Rae Armstrong, Beverly Baker, Judy Barkley, Elizabeth Barton, Barbara Black, Frank Brewer, Christine Brown, Marion Bryan, Gary Campbell, James Campbell, Janet Carruthers, Sharon Carruthers, Betty Lou Casselman, Janice Casselman, Linda Casselman, Brian Cinnamon, Allison Coons, Kevin Darling, Cornel Dobbe, Karen Docksteader, Marilyn Eadie, Beverley Edwards, Judy Erratt, Colleen Fleming, Debbie Freeland, Laurie Freeland, Sharon Fyke, Deborah Gray, Doris Hay, Brenda Holmes, Darlene Holmes, Patricia Holmes, Nancy Hutt, James Irven, Christine Kelly, Steven Kenney, Daina Krisjanis, David LeRoy, Allan Levere, Mary Jean Loughridge, Janet MacGregor, Richard MacIntosh, Donald McEachern, Brian McLaughlin, Carolyn McMillan, Cheryl Meek, Karen Merkley, Margaret Murphy, Mary Mussell, Edward Norton, James Porteous, Robert Price, Donna Shay, Joan Shepherd, Wayne Simpson, Marilyn Smith, Wayne Smith, Catherine Stewart, Lois Strader, Leona Streng, Dana Summers, Brian Swerdfeger, Brenda Timmins, Janet Timmins, Christina Vanderveen, Linda Van't Foort, John Van Vliet, Randolph Wills, Mark Wiskeman, Stephen Workman.

Four Year Business & Commerce

Lana Adams, David Begg, Bonnie Buchanan, Terry Cooke, Anne Dawson, John Dawson, Bridget Desormeaux, Pierrette Goulet, Stephen Holland, Linda Hunter, Alan LaPierre, Kathaleen LaPrade, Karen MacIntosh, Esther McIntosh, Susan McLaughlin, Francois Marion, Gill Meerakker, Mary Anne Nevins, Patricia Nottell, Diane Ouellette, Ellen Rushton, Jane Spruit, Anne Turner, Henny VanderHeide, Donna Workman, Caroline Arcand, Bonny Baker, Nelda Belanger, Catherine Beuman, Eleanor Casselman, Marion Dunbar, Sandra Fetterly, Judith Garden, Jacques Gauthier, Anette Grue, Freda Johnston, Lynn Johnstone, Lois Kittle, Lynn MacLeod, Anne Post, Gisele Robinson, Brenda Shannon, Marlindie Watson.

Four Year Sciences Technology & Trades

Ronald Annable, Brian Beckstead, Brian Brown, Ian Fetterly, William Harrison, Robert Plummer, David Robinson, Marcel Robinson, Roger St. Pierre, Brian Baker, Larry Barkley, Clarke Christie, Bruce Coulthart, William Fyke, Lucien Huneault, Brian McMillan, William Moran, Lloyd Porteous, Garry Richardson, Harry Richardson, Friedhelm Rose, Wayne Wylie, Gordon Barkley, James Dixon, Roger Gibeault, Mark Harper, Richard Helmer, Stewart James, Gary Saunders, Kenneth Scharf, Ralph Toll, Hubert Casselman, Henri Cloutier, Gordon Elliott, Bryan Fisher, Brian Linton, Barry Lynch, Angus MacIntosh, Leslie McMillan, Larry Sargent, Terry Schwerdtfeger, Brian Williams.

Secondary School Honour Graduates

Dean Arbuthnot, Patricia Ault, James Ball, Jack Barkley, John Boyd, Susan Boyd, Brian Brownlee, Eleanor Byers, Gordon Carkner, Jane Casselman, Donald Cherry, Janice Coulthart, Eleanor Craik, Carman Dawley, Allan Doering, Donald Durant, George Eastman, David Ennis, Andrew Forward, Trudy Holmes, Donald Honey, Faye Hutt, Carol Ann Johnston, Yeni Kurvink, Yvon Leduc, Peter Leyenaar, Patricia MacIntosh, Norman MacLeod, Lorilee MacMillan, Maureen Melvin, James Moffat, Peter Robinson, Wayne Simpson, Doris Stoodley, Laura Storring, Ernest Summers, Ronnie Thompson, Linda Van't Foort, Kristi Vilmansen, Janet Warner.



Honour Bars

To Graduate Students who obtained an average of 75% or more in 1969-70.

Patricia Ault, Susan Boyd, Eleanor Byers, Brian Brownlee, Gordon Carkner, Peter Leyenaar, Norman MacLeod, Kristi Vilmansen, Janet Warner, Joan Allison, Wayne Anderson, Rae Armstrong, Larry Barkley, Nelda Belanger, Jim Campbell, Sharon Carruthers, Eleanor Casselman, Hubert Casselman, Beverley Edwards, Judy Erratt, Sandra Fetterly, Debbie Freeland, Laurie Freeland, Annette Grue, Lois Kittle, David LeRoy, Francois Marion, Patricia Nottell, Anne Post, Robert Price, Harry Richardson, Anne Turner, John Van Vliet, Marlindie Watson, Stephen Workman, Wayne Wylie.

Activity Bars

Jack Barkley, John Boyd, Allan Doering, David LeRoy, Lorilee MacMillan, Doris Stoodley, Patricia Ault, Sharon Carruthers, Donald Champagne, Clarke Christie, Ronald Dingwall, Thomas Forward, Allan Jackson, Sheldon Ouderkirk, Tim Rowe, Larry Sargent, Marlindie Watson, John Dawson, Jacques Gauthier, Peter Leyenaar, Norman MacLeod, Patsy Nottell, Brian Swerdfeger, Anne Turner, Stephen Workman, Stephen Durant, Linda Casselman, Beverley Edwards, Nancy Hutt, Brenda Shannon.

School Monograms

Joan Allison, Larry Barkley, Eleanor Byers, Gordon Carkner, Sharon Carruthers, Janice Casselman, Stephen Durant, Judy Erratt, Debbie Gray, Francois Marion, Anne Turner, Marlindie Watson, Stephen Workman.

Medals

GOLD - Donald Champagne, Sharon Carruthers, Francois Marion, Larry Barkley, Harry Richardson, Norman MacLeod.
SILVER - Linda Corry, John Van Vliet, Marlindie Watson, Hubert Casselman, Kristi Vilmansen.



Special Prizes Awards & Plaques

Triple C. Award to the Preparatory-Practical Graduate student for courtesy, co-operation, contribution to the school programme - Lydia Vanderlind.

Gordon Lannin Trophy and $10. cash award to student of Preparatory-Practical Graduation Class - Donald Champagne.

Harold Edwards Award and $10.00 cash to Second Year Preparatory-Practical boy with highest standing in practical subjects - Ronald Dingwall.

Morewood Women's Institute Award (a) Trophy to the graduating student receiving the highest standing in Mechanical Drafting - Roger St. Pierre.

Morewood Women's Institute Award (b) Trophy to the graduating student receiving the highest standing in Architectural Drafting - Jim Dixon.

Chesterville Women's Institute Award - $25.00 to best Home Economics student in Levels 3 and 4 - Laurie Freeland.

Prize for Typewriting Speed - Level 4 - Chesterville Chamber of Commerce Typing Trophy for Typing Proficiency to Marlindie Watson.

Victor Business Machines Trophy for proficiency with business machines in Level 4 Business and Commerce, to Anne Dawson.

Margaret Thom Shorthand Trophy for the most outstanding Shorthand student of the Graduating Class to Eleanor Casselman.

W. C. MacDonald Commercial Option Trophy for highest average in Levels 3 and 4 to Colleen Fleming.

Special Commercial (Marketing) - Miss M. Aura Graham Trophy and $10.00 cash award to Debbie Freeland.

Grade 12 Technical Specialty Trophy donated by Mr. and Mrs. A. E. Dukelow to top student in his specialty, to Harry Richardson.

Auto Mechanics Award - $10. for Practical Excellence in Level 4 to Ronald Annable.

Fabrics Unlimited Trophy and Award - Home Economics (Sewing) to Laurie Feeland.

Arthur Thom Trophy and $10. to most valuable student in Electrical Technology to Harry Richardson.

Technology Construction - Highest mark in Level 4 and $20.00 cash award to Mark Harper.

H. S. Lannin Trophy for highest total in Level 3 and 4 Mathematics and Science to Sharon Carruthers.

P. J. Gilroy Trophy for highest total in Level 3 and 4 English, to Marlindie Watson.

Gordon LaRose Chemistry Trophy and $10.00 cash award for highest standing in Level 4 Chemistry to Rae Armstrong and Jim Cambell (tied).

Ivor Bigelow Trophy - Oral proficiency in French to Kristi Vilmansen.

Canadian Legion Chesterville Branch 434 Ladies' Auxiliary - $100 cash award to Level 4 Arts and Science, five year student to Sharon Carruthers.

Jack MacMillan Humanities Trophy and $10.00 cash award for highest total in Level 5 English and any three of French, Latin, Geography, History to Pat Ault.

Harold G. Bigelow Science and Mathematics Trophy and $10 cash award to Level 5 student with highest total in four of Mathematics A, Mathematics B, Physics, Chemistry and Biology to Norman MacLeod.

Eileen Runions English Trophy for highest aggregate in Levels 3, 4 and 5 English to Kristi Vilmansen.

Year Book Crests and Plaques - To two students contributing to the editing of the Year Book - Lorilee MacMillan and Doris Stoodley.

Gervais Band Trophy - To the student giving the greatest contribution to the N.D.D.H.S. Band - Steve Durant.

P. G. Hewitt Band Trophy and $10.00 cash to a 4-year student giving the greatest contribution to the N.D.D.H.S. Band - Freda Johnston.

Plaques In School Entrance For 1970

Student Council President - Name and Year Bar to Debbie Gray.

Miss M. Aura Graham Plaque - Name Bar on large wall plaque in school entrance to a Business and Commerce four-year student - Francois Marion.

Winchester Women's Institute Plaque and $10.00 cash award. Name Bar on large wall plaque in school entrance to a Science, Technology and Trades four-year student - Angus Banning.

Winchester Press Plaque - Contribution to School Life. Name and Year Bar to Janice Casselman for high academic standing and an outstanding contribution in numerous school activities.

SPECIAL NOTE

The names of the following students are added to the corresponding list of Graduates:
Secondary School Graduate - Brenda Cronin.
Secondary School Honour Graduate - Judy Godard.

Marvelville Community Centre 25th Anniversary

Marvelville Community Centre celebrated its 25th anniversary recently when a large crowd enjoyed a delicious smorgasbord supper.

The organization was formed in 1945 and since that time the small community group has raised in excess of $15,000 and these funds have all been used for community betterment.

Vice President, W. L. Posthumus, in reviewing the club's progress said, 'the club's success was evidence of full participation of all members'.

'The same spirit of belonging together', he went on, 'would assure the continued success of the Community Club.

Many past officers and members were present for the occasion and following supper enjoyed dancing to the music of Arbuthnot's Orchestra.

Gerald Hill is club president; Mrs. Beverley Welk, recreation convenor; and Brian Robinson Sports Convenor.

Club Secretary is Mrs. Verna Fader.

BOA-SKI



The Boa Ski snowmobile is the first choice of both action lovers and families seeking safety above all. New changes brought to the Boa Ski '71 are designed to offer the maximum safety which all true snowmobilists insist upon. Whoever says Boa Ski, says comfort and safe driving.

Sit yourself down. Turn the key. Take off in your red Charmer. Your Boa Ski snowmobile devours trails and paths, earning envious glances. This year, the Boa Ski is better than ever. Handsomer in appearance, yet incomparably sturdy and powerful. With Boa Ski you can believe what you see.

See the new 1971 BOA-SKI on display now

CLIP THIS COUPON
WORTH $25.00
with the purchase of any
BOA SKI SNOWMOBILE
AT DEEK'S AUTO ELECTRIC
one coupon per customer
offer good until November 31, 1970

Deeks' Auto Electric
PHONE 774-2634 FRED HAGMANN, PROP. WINCHESTER

PEANUT DAYS
COMING NEXT WEEK

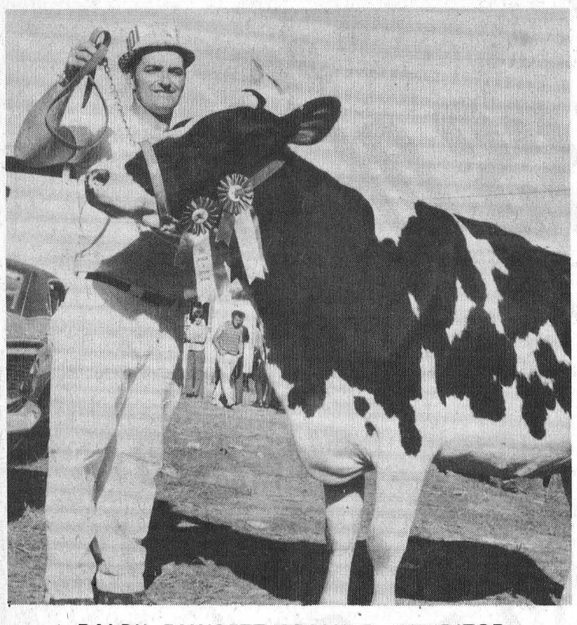

RALPH FAWCETT PREMIER EXHIBITOR

Black And White Show Staged At Mountain Fair

Dundas County breeders held their annual Black and White Show recently at Mountain Fair. Ten exhibitors paraded 83 herd before Judge Clifford Cooke of Burke, New York.

Angus and Carl Smith, Chesterville, were named Premier Breeder, while Ralph J. Fawcett, Winchester, was named Premier Exhibitor. Allison Fawcett, Winchester, was runner-up for both awards.

The bull calf class produced both the Junior Champion Male and the Reserve Junior Champion Male. The first place winner, Milnedale Mark, was named Junior Champion for Franklin Milne, Mountain, while Reserve Junior Champion for Ralph J. Fawcett was Seven Oaks Master, the second place winner. First prize yearling bull was Mar Mac Alert Model for C. Mac Thompson, Chesterville. Senior and Grand Champion Female for J. Dwight Dawley, Winchester, was Elmodale Echo Rockman, first place aged cow in milk and winner of the best udder award. Reserve Senior and Reserve Grand Champion Female was the first place three-year-old in milk, Glenark Governess Ellen R. for Ralph J. Fawcett.

The Junior Champion Female and Reserve Junior Champion Female were both chosen from the yearling heifer class. Ralph Fawcett showed the Junior Champion and first prize winner, O. H. W. Clipper Brenda, while the second place winner, View Haven Matilda Leader, was named Reserve Junior Champion for Hugh Blaine of Mountain.

Ralph Fawcett showed the winning dry cow in the three and four-year-old class and the first prize two-year-old, while Hugh Blaine had the winning senior heifer calf.

Allison Fawcett had the first prize aged cow dry and the winning progeny of dam.

The following winners were shown by Angus and Carl Smith: four-year-old in milk, junior heifer calf, senior get-of-sire, and breeder's herd.

FARM NEWS

Use Organic Acids In Treating High Moisture Grain

Two organic acids, proprionic and acetic, derived from the petroleum industry have been demonstrated to kill mould and bacteria when applied to moist grain. They also stop respiration in the grain and kill the embryo so that germination cannot occur.

The action of these acids is as follows:

1. PH of treated grain is lowered to approximately 4.0 producing a sterilization effect.
2. The ability of these acids to attack moulds and bacteria is lasting.
3. These acids are mildly corrosive liquids, irritating to skin and eyes.
4. At present recommended rates, there will be a slight residual vinegar-like taste on the grain.

The treatment procedure involves spraying the acid on the grain as it moves up an auger. Commercial applicators including hopper, auger, motor, pump, electrical controls and spraying equipment are on the market $600-$800 approximately). Since most farmers already have unloading augers, home-made systems to apply the liquid will likely be common. Care should be taken to ensure proper coverage of the grain.

Suggested treatment and approximate costs are available from the Ontario Department of Agriculture and Food, but it is suggested grain with a 25% moisture content could be treated for possibly $4.20 a ton.

Treated grain can be augered or elevated immediately after treatment but it should not be blown for 20-25 minutes after treatment. Treated grain can be stored anywhere provided it is piled on a reasonably clean floor or plastic surface on the ground and is protected from rain. Although grain will have little or no effect on wood, concrete or galvanized surfaces, and plastics are resistant to corrosion.

Extensive feeding trials have been carried out in Europe and Canada. Animals on treated grain have done at least as well as on dry grain and ruminant animals have often shown an increase in feed efficiency. Both of these acids are produced in the stomach of ruminant animals during the normal digestive process and the addition of acids through the feeding of treated grain will not alter appreciably the natural level in the stomach. Any gain in feed efficiency will likely be due to better preservation of the grain rather than the added energy value of the acid. In one test, treated high moisture corn was ground, bagged and left for six weeks with no heating or spoilage.

Products registered for sale include the following:

1. Propcorn, a product of B.P. Oil Co. - 99.5% proprionic acid effective for up to 10 months.
2. Chemstor, a product of Chemcell Resources Ltd. - 98.5% organic acids (a combination of proprionic and acetic acids) effective for 6 to 9 months.

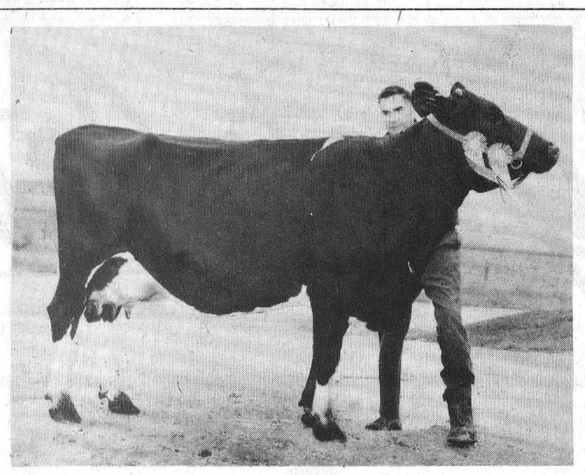

Dawley Cow Wins Awards

This fine holstein, Elmodale Echo Rockman, owned by J. Dwight Dawley of Winchester, won two red ribbons at Mountain Fair recently.

She was judged best aged cow in milk and also winner of the best udder award.

Winchester holsteins have been picking up an abundant supply of prize-winning ribbons at all area fairs and a neighbour of Mr. Dawley, Ralph Fawcett, exhibited the Grand Champion Female at Spencerville Fair last Saturday. Press Staff Photo.



ONTARIO DEPARTMENT OF AGRICULTURE AND FOOD
EXTENSION BRANCH
Winchester, Ontario

HEAT UNIT & RAINFALL REPORT

	S. Mountain	Chesterville	Morrisburg
Rainfall Last Week	.13	.23	.34
Accumulation To Date	14.97	15.95	20.66
Heat Units Last Week	130	128	129
Accumulation To Date	2,658	2,813	2,603

RALCO

Conveyor - Stacker

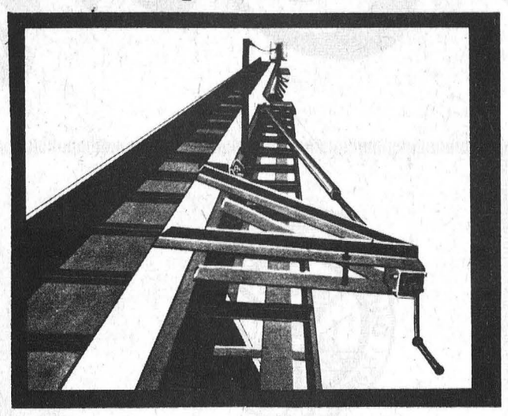

* Expert Workmanship
* Economical Installation
Exclusive Design
* No More Cables Or Pillars

This completely new type of Mobile Elevator facilitates easy access around the conveyor. It also gives more stacking space.

SHORTT'S REFRIGERATION & DAIRY EQUIPMENT
PH. 821-2354 VERNON

New Ontario Program Assists Milk Industry

The Honourable Wm. A. Stewart, Ontario's Minister of Agriculture and Food, today introduced a Plant Consolidation Assistance Program designed to assist the industrial milk processing industry in Ontario to adjust in the face of competitive pressures.

The program's purpose is to provide a means whereby the operators of industrial milk plants might be encouraged to either merge or consolidate with other plants, or to close out their operations entirely without undue dislocation or distress to either the operator or the milk producers in his area.

The plant deciding to close or dispose of its plant supply quota in the Group 2 Pool and of its facilities in the process of consolidation would be eligible for a grant to assist in the retirement of its current debt position. Grants to the closing plants would be calculated on the basis of 10 cents per pound of butterfat for the first 200,000 pounds of butterfat processed within the plant supply quota, and 5 cents per pound for the remainder of that plant's quota output. No grant will exceed $100,000, and the program will be applicable for the next three years, beginning September 1, 1970, and ending August 31, 1973.

It is expected that plants qualifying for these grants would sell their milk supply quotas to other plants with the approval of the Ontario Milk Marketing Board. Each application for a grant under this prgram will be subject to review and approval by the Milk Commission of Ontario; it will include a financial statement, a balance sheet, and a list of creditors. When a grant is approved, it is understood that the recipient plant will surrender its processing license to the Milk Commission of Ontario.

The end result of this program is seen as the development of an industrial milk industry in Ontario made up of plants with sufficient volume and improved efficiency, in turn resulting in lower processing costs.

The Colonial DRIVE-IN THEATRE
HIGHWAY 2 INGLESIDE, ONTARIO

THEATRE CLOSED MONDAY, TUESDAY, WEDNESDAY AND THURSDAY

FRI., SAT., SUN. SEPTEMBER 18-19-20
"AFRICAN SAFARI"
ALL-STAR CAST (In Color)
"HOOK, LINE AND SINKER"
(In Color)
Starring JERRY LEWIS and PETER LAWFORD

FRI., SAT., SUN. SEPTEMBER 25-26-27
"ANZIO"
(Adult Entertainment) (Color)
Starring ROBERT MITCHUM and PETER FALK
"PENDULUM"
(Adult Entertainment) (Color)
Starring GEORGE PEPPARD and JEAN SEBERG

TRY A PRESS CLASSIFIED!
Phone 774-2524
THE WINCHESTER PRESS

King FILL UP Says

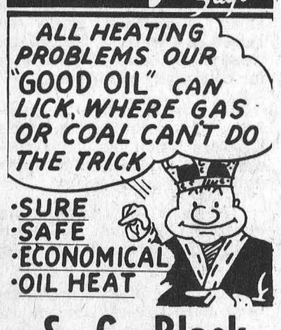

S. G. Black Fuels Ltd.
PH. 774-2109
WINCHESTER



MILK is marvellous
DRINK WINCREST TO BE SURE
The Finest in Dairy Products
WINCREST DAIRY
Your Dairy Number 774-3630
BASIL DAWLEY AND SONS — WINCHESTER, ONTARIO

Double Feature VALUES
CANADIAN TIRE
GLASS BELTED



(Alternate Treads not illustrated)

Hurry - Limited Offer!

*MANUFACTURERS' LIST PRICE — Turnpike Tires are made by two internationally famous manufacturers — one probably the smallest, the other the largest. The list shown here under each tire is one or the other manufacturer's list for the exact same or equivalent quality. In sale advertising, manufacturers quote list price and from time to time discount it as much as 25%. Prices shown here cut other low sale prices still another 25%. You can see, it's almost like buying 2 tires for the price of 1!

†FACTORY DOOR PRICING — is like buying tires direct from the manufacturer, with much of the marketing and promotion costs eliminated. Factory-Door prices are often less than the dealer wholesale cost for nationally advertised tires of similar quality. To prices shown here, add 15c in Toronto for freight from factory — more at distant points. Maximum — $1.13 to Gander, Newfoundland. (Cash Discount shown is in lieu of Coupons).

Installation, $1.00; Wheel Balance including New Valve, $1.00

CANADIAN TIRE ASSOCIATE STORE
Phone 535-2845

TURNPIKE GLASS-BELTED POLYESTER — 78 SERIES

Wide-Track Summer Tire					Big Paw Winter Tire		
*Mfrs' List Price Each	†Factory Door Price Each	Price after Discount for Cash (lieu of Coupons)	SIZE	REPLACES SIZE	*Mfrs' List Price Each	†Factory Door Price Each	Price after Discount for Cash (lieu of Coupons)
—	—	—	B78/13	650/13	38.20	20.39	19.37
—	—	—	C78/13	700/13	40.40	21.38	20.31
41.10	22.95	21.80	E78/14	735/14	40.75	22.66	21.53
44.25	23.50	22.33	F78/14	775/14	43.90	23.50	22.33
49.65	25.95	24.65	G78/14	825/14	49.25	24.95	23.70
53.50	27.95	26.55	H78/14	855/14	53.05	26.90	25.56
—	—	—	560/15	—	40.90	19.95	18.95
44.25	24.95	23.70	F78/15	775/15	43.90	23.75	22.56
49.65	26.95	25.60	G78/15	825/15	49.25	24.98	23.73
53.95	27.95	26.55	H78/15	855/15	53.55	26.80	25.46

STUDS EXTRA: 13" & 14" SIZE — $4.24; 15" SIZE — $4.45

Hurry - Limited Offer!

Applying to both Summer or Winter tires, this is a limited offer which may be withdrawn, by the individual dealer at any time — either in whole or in part. If tires not available at your local store, address your order to Canadian Tire, 837 Yonge St., Toronto, and an effort will be made to supply them.

Important Features of Polyester Glass-Belted Tires
- Slip-less stops and starts • On-Track steering
- Undreamed-of manoeuverability in all situations
- Solid stability for a big car feeling!
- Up to 50% increase in 78 Series mileage over original equipment 2-ply tires; 100% increase on 70 Series mileage.

ROAD HAZARD INSURED
No time or mileage limit
30-MONTH 'WEAR OUT'
Discount Allowance
(See Catalogue and In-Store Guarantee for full particulars)

W. P. HENOPHY LTD. - WILLIAMSBURG