THE WINCHESTER PRESS

VOL XXXIX — WINCHESTER, THURSDAY, MARCH 25, 1926, — NO 47

WHY? Why take a chance on your seed corn this year? We are prepared to furnish, in good time for seeding, the same high quality of seed as in former years, which has proved the best, at Reasonable prices.

Government Tested and Stamped No. 1 on each bag.

FENNELL & WALLACE, Winchester, Ont.

AT CASSELMAN'S

Ladies' Wear Store.

Millinery Opening

Easter Opening of Millinery Friday and Saturday, March 26th and 27th. Come and see our new styles in hats for Women, Misses and Children. ***Store will be open both Friday and Saturday Evenings.***

NEW SPRING COATS.

In the New and Popular Colors of Powder Blue, Rose Marie, Sand, Gray, Wood, Nut Brown, latest styles and all silk lined and fur trimmed. These coats are in Charmein or Poiret Twill. We will also have Tweed Coats at a very Moderate Price, sizes up to 42.

EASTER GLOVES

In Silk and Frabric with short cuffs and heavy points, Grey, Sand, Navy, Bieze.

New Numbers in Seaspray, Rose, Gold, Atmosphere, Nude, etc.

See our new line of Toilet Soaps, Face Powders, Compacts, Tooth Paste, large tube 25c; Face Cream, Toilet Water, etc. Our stock will be in full bloom for Easter, be sure and see it.

Mrs. C. Lee Casselman

Main Street - - Winchester

TO ALL AUTOMOBILE OWNERS.

What about a New Battery for your car this Spring?

A new battery gives Pep to your car!

When buying, buy a Willard, the best on the Market. Price practically as low as Department stores and by buying at home you help us and you help yourself. Let us have your order.

47-50 **Melvin's Garage.**

A Memorial Service

Will be held for the late Rev. R. J. M. Glassford, in St. Paul's Presbyterian Church, March 28th, at 10.30 a. m., conducted by Rev. D. O. McArthur.

Wm. Dickson.



"CHARLEY'S AUNT" with SYD CHAPLIN
Released by PRODUCERS DISTRIBUTING CORP.

Lannin's Hall, March 26th & 27th

Admission 45c, Children 25c including tax.

Our Column

Vote 84 to 10

After an all night session, the vote taken at nine o'clock this (Thursday) morning, the Bracken Amendment to the Ontario Temperance Act, was defeated in the Ontario Legislature by a vote of 84 to 10. That does not look as though Ontario was anxious for Goverment Control of liquor.

This feels like a sap day.

And now we will watch for the crocus and the tulip.

A week from to-day is April fool day. Watch your step.

Les Suffel will soon have to get his bench ready for his squatters.

What can be more heavenly than a bright, sunny, warm spring day. Oh, boy, but it makes life worth the living.

Now if every citizen would only take the trouble to clean the snow and ice from the walk in front of their premises, how nice it would to get about town. Come how, let each do his duty.

Small town merchandising cannot be carried on today as it was 10 or 15 years ago. The trade doesn't go to a store nowadays because the family for a generation back happened to be patrons of that store. It goes to the merchants who adopt modern methods and who persistently advertise—and keep faith with their advertisements. For the live, up-to-date town hard roads mean an opportunity to increase business. For the town that tries to carry on in the old way—well, you may guess for yourself what is likely to happen to it.—Renfrew Mercury

Buy your cooked meat at Fisher's. Cooked & Roast Ham, Macaroni and Cheese Loaf. Head Cheese all fresh in and all wholesome.

An interesting letter, with subscription for 1926, was received by the Press this week from Mr. E. P. Erratt, of Bell, California. Mr. Erratt, like many other U. S. subscribers, would not like to be without the weekly visit of the Press. But he also recognizes the fact that the editor in the east has to buy coal while he basks in the warm sunshine of the sunny clime, and so he sends along his cheque to cover the cost of his paper. Mr. Erratt tells of a very pleasant visit his family enjoyed from Mr. Jas. Scott, of Winchester, and how delighted they all were to see him. He expresses the wish that any others from this section going to California will put his address on their visiting list. He reports all well with him, and delightful weather.

St. Matthias Church Service, Sunday, March 28th, 10.30 a. m.

Mrs. M. E. Doran, daughter of the late Gordon Hickey, for many years a resident of Morrisburg, died at the home of her sister, Mrs. Merrick, Toronto, on March 13th., aged 75 years.

The late Mrs. Carrie Dawson, of Los Angles, Cal., passed peacefully away on Feb. 28th, in her 85th year. Mrs. Dawson was the daughter of Louis and Nancy Becker of Williamsburg.

A Candy Sale and afternoon tea will be served in the Winchester Public School on Thursday, April 1, under the auspices of the Jr. Red Cross. Proceeds to be used for local purposes. Starts at 3 p. m. sharp.

When six year old Bernice McTaggart, of Dunrea, Man., was having some teeth extracted, she swallowed a tooth. Her father, Percy McTaggart, sued the dentist, Dr. C. A. Powers, of Brandon, charging negligence, and was awarded $2,000 by a jury. One-half of the amount will be set aside for Bernice. A stay of execution has been granted, pending the consideration of appeal.

Mrs. Waddell Bereaved

Word was received here on Wednesday afternoon, of the death of Mr. W. J. Robinson, Kingston, father of Mrs. (Rev.) J. A. Waddell, aged 70 years. Mrs. Waddell was called to Kingston on Monday. The cause of death was pneumonia. Mr. Waddell left for Kingston last evening. Mr. Robinson visited the manse here last Thanksgiving, and many here who met him then will regret to learn of his sudden death. To Mr. and Mrs. Waddell is extended the sincere sympathy of this community.

A Poor Married Man

The three act farce, "A Poor Married Man," put on by the Melvin Dramatic Club in the town hall here last Thursday evening under the auspices of the Horticultural Society, not only drew an overcrowded house, but made a decided hit. In fact, as a comedy, we doubt if anything in the way of a play so caught the fancy and the good feeling of an audience as did the play Thursday night. From start to finish it kept the audience in roars of laughter, and the acting was so natural and so in keeping with the situation that one almost forgot that they were amateurs and local characters, so splendidly did they take their parts. It would be impossible to make particular mention without an injustice to each of the others who took part. Those taking part were:—

A Poor Married Man—A. Lanoue.
A Black Ace—E. Steinburg.
Dr. Graham—L. Wilson.
Rosaland McDonald—L. Wilson.
June Graham—B. Greer.
Billy Blake—S. Wilson.
Zoie Dean—H. Ault.
Mrs. Dean—M. Wilson.

Leave your Order for Easter Lilies, Hyacinths, Daffodils, Ferns and Potted Plants of All Kinds.

AT FLORA'S

LOCAL AND GENERAL JOTTINGS

Ottawa adopts daylight saving on May 1st.

Buy your lard and Shortening at Fishers, H. A. Lard, Rose Brand Lard, Swift Silver Leaf Lard, Domestic and Easifirst Shortening.

Mrs. Thos. Nutt, Bernfaith, Sask., in renewing her subscription writes, "We are having a lovely winter here. no snow or sleighing. Cars driving all winter."

On Wednesday evening, March 10th, the neighbors, with some friends, gathered at the home of Mr. and Mrs. S. W. Liezert, Iroquois, prior to their departure for Cleveland, Ohio, where they will in future reside, and made them a farewell presentation.

Eat Plenty of Candy
The most nutritious of all foods.
Buy them at Flora's and you will be sure to get them Fresh and Wholesome.

There passed away on Friday, March, 12th, at his home, west of Hainsville, a life-long resident in the person of Mr. William E. Boyd, in his sixty-fifth year. Deceased was born near Prescott, Ont., on November 9th, 1861, and moved at an early age, with his parents, to a farm at the above place. In 1886 he was united in marriage to Marjory Collison, of Brinston, who, with the son, Perley S. Boyd, Principal of the Public School at Chesterville, is left to mourn the loss of a loving husband and father.

Sale Of Home Cooking

The Ladies' Aid Society of the Presbyterian Church are holding a sale of Home Cooking and Candy at Mrs. Gardner's, in the Needle Craft Store, March 27th, on Saturday at 3 o'clock.

Talked To Calgary

During the absence of her mother, Muriel Robinson, talked by long distance telephone to friends in Calgary, on Sunday morning last and could hear as distinctly as on our local lines.

Mrs. Casselman's millinery opening, Friday and Saturday, March 26 and 27. See announcement on front page.

Moved To Town

Mr, and Mrs. J. LeRoy Boyd, of Hallville, and family have moved to Winchester and taken the house on St. Lawrence Street, recently occupied by Mr. and Mrs. W. M. Patterson, who have taken the farm, stock and implements of Mr. Boyd, and moved to Hallville.

Flu Epidemic

The old fashioned flu, so fatal some years ago, is again in evidence, and many localities are afflicted. Ottawa and surrounding district has many victims, and in the stateof New York the fatalities have reached over one thousand. At this season one cannot be too careful and not neglect the very first appearonce of a cold.

How They Stand

A recently estimated report of Ontario ridings are divided between the two factions as follows: Conservatives—Prohibition, 48; Moderation, 29. United Farmers—Prohibition 16; Moderation, 4. Liberals—Prohibition 5; Moderation, 9. Prohibition ridings, 69; moderation ridings, 42. If there is an Ontario election this year it may be fought out between a Conservative-Moderationist party and a Liberal-United Farmers Prohibitionist party. Such a departure would make an interesting campaign, to say the least

Exciting (?) Runaway

Mr. Geo. Armstrong's horse got tired standing in front of his shop the other day and started on a walk toward its stable. Some lads saw it going up the street without a driver and began yelling 'whoa" at which the horse started to trot. It had got up as far as Merkley's garage when Sam saw the runaway (?) and he ran—ran mind you—out to the center of the road, and succeeded in convincing the horse that it should return quietly to its accustomed stand. Some excitement on our Main Street for a sunny afternoon.

Send Your Name

The Press received a couple of items from someone near Williamsburg, the envelope having the Williamsburg stamp, but the sender did not sign his or her name. The items look innocent enough, and perhaps are, but experience has taught us that sometimes there is a hidden meaning in even an innocent reading item. Our rule is not to publish any communication that comes to us unsigned. The simple initials are not sufficient. The sender will understand why the items did not appear.

Mission Band Officers

At the March meeting of the Rosevier Mission Band of the United Church, Officers were elected for the coming year, as follows:—

Pres.—Miss Tottie Reveler, Vice Pres. Mrs, G. C. Reveler, Cor. Sec.—Mary Ellis Rec. Sec.—Mabel Waddell, Treas.—Minnie Earle, Mite Box Secy's—Agnes Parker and Alice Barclay, Birthday Box Secy's Evelyn Armstrong and Margaret Barclay, Palm Branch Sec'y—Elinor Durant, Girls Roll Call—Emma Earle, Boy's Roll Call Max Cormier, Pianist—Ruth Melvin Asst Pianist—Evah McQuaig.

Transferred To Kingston

The Brockville Recorder and Times says:—Many residents of Brockville and vicinity will learn with regret of the transfer to Kingston of Harold L. Christie, accountant at the local branch of the Bank of Nova Scotia for the past seven years, who leaves to-morrow for the Limestone City where he will act in a similar capacity in the Bank's service. During his residence in Brockville Mr. Christie became very popular among all classes of citizens and it is a matter of genuine regret that the town is to lose him as a resident. He has been prominently connected with fraternal and social organizations here and in general has been a valued citizen. His many friends are pleased that he has received a deserved promotion in the Bank's service and join in wishing him every future success. Mr. Christie is a son of Mr. and Mrs. Christie, Winchester.

SOCIAL AND PERSONAL NOTES

Miss Sadie Green, Ottawa, is the guest of Miss Edna Shaver.

Miss Emma Earle spent the week end with Miss Laura O'Neil of Melvir.

Miss Mabel Sheldrick spent the week-end the guest of Miss Evelyn Clark, Cass Bridge.

Mr. Donald Poole was the week end guest of his uncle, Mr. Richard Scott, of Melvin.

Mr. and Mrs. H. McKercher and Dorine, of Toronto, are visiting friends here at present.

Miss Winonah Reveler is spending some time with her sister, Mrs. C. E. McIntosh of the Springs.

Miss Minnie Earle visited her cousin, Mrs. M. H. Reid, of Maple Grove the last of the week.

Miss Alice Taul, of Toland, Ont., spent a few days, last week, the guest of Miss Eleanor Hitsman.

Miss Miller and Miss McMillan, of Smith Falls, spent the week end guests of Mrs. C. B. Timmins.

Miss Edna Shaver, nurse-in-training in the General Hospital, Montreal, is home on a month's vacation.

Mrs. Wm. Sheldrick spent a few days this week with her sister, Mrs. Maria Durant, of Kemptville.

Miss Lillian Crake and Ola Baker and Mr Carl Tuck, of Merrickville, spent Friday, the guests of Mr. and Mrs. Leonard Bell, Inkerman.

A number of the young people, of Merrickville attended the reception given in honour of the bride and groom, Mr. and Mrs. Lloyd Bird, of Mountain.

Mr. J. M. Adams, Supt. of the new furniture department of the M. F. Beach Mfg. Co., has as his guests at Hotel Winchester, his wife and daughter, of Toronto.

Mrs. Ewart McInnis, of Iroquois, who has been visiting at the home of her parents, Mr. and Mrs. C. B. Timmins for the past ten days returned home on Tuesday accompanied by Mr. McInnis who spent the week end here.

A large number of delegates from W. M. S. Circles and Bands from all Churches in Grenville and Dundas are planning to attend the inaugural meeting of this Presbyterial in the United Church here on April 14th. The three sessions are open to the public, that of the evening being especially interesting to visitors.

Dr. S. J. Keyes, Principal of the Normal School, Ottawa, spent last Saturday with his mother here, who on that date celebrated her 82nd birthday. Mrs. Keyes is wonderfully preserved for a woman of her age, and is apparently as capable in every respect as a woman of middle age. The Press extends congratulations to Mrs. Keyes, and wishes her many happy returns of the day.

The regular weekly meeting of the Alert Trail Ranger Camp was held last Thursday at the home of Mr. Wm. Johnston A very enjoyable evening was spent. The next meeting is to be at the home of Mr. Fishers to-night.

The Cat Won't Go Back

Mr. Hugh McMaster is rejoicing over a new found treasure that came to him in a most unexpected manner. It is only a cat, just an ordinary cat, but Hugh thinks it "the cat" and probably it is. Who its mother, father, or near relatives are will probably never be known, for it came here a waif. When Hugh went to open a car load of feed that came to him from Peterboro, the first thing that greeted him was a feeble me'ow, and then came to light the cat. How it got there is not explained, but that it lived in the car for five days and nights without food and water is certain. In his great kindness of heart Hugh was moved to adopt the poor cat, and it is now showing its appreciation by catching more mice than any cat he ever had about the premises.

Winchester Baptist Church

PASTOR—Rev. Ernest Butcher.
SUNDAY, MAR. 28th, 1926
Sunday School at 10 a. m.
Morning Service, 11 o'clock
"The Roman Centurion."
Evening Service 7.30
"The Seven Words from the Cross"
Strangers and visitors always welcome.

For Sale

A pure bred Holstein Bull, T. B. tested. Apply to
Geo Timmins
44 tf c Inkerman

For Sale

Piano for sale, price reasonable. Apply to
John McCormick
Winchester

For Sale

North Half of Lot 22 in the Tenth Concession of Mountain Township. Immediate possession. For particulars Apply W. J. Cass,
Winchester. Ont.

Treasurer's Land Tax Sale

TAKE NOTICE that the list of lands far sale for arrears of taxes in the County of Dundas, being TAX SALE DISTRICT NUMBER 2. has been prepared and that copies thereof may be had at my office and that the list is being published in the Ontario Gazette, on March the 20th, 27th, April 3rd, and 10th, A. D. 1926, and that in default of payment of the taxes, the lands will be sold for taxes.

Dated at Cornwall, this 20 day of March, A. D. 1926.

JAMES R. SIMPSON
Counties' Treasurer.

Easter Novelties

MADE BY

GANONG'S

A Large Assortment to Choose from.

Eggs, Chickens, Bunnies, Rabbits, Flower Pots, Fish, Hen and Chicks, Roosters, Egg Cups, etc.

You never tire of G. B. Chocolates. Just try a box of our Easter assortment.

"The Finest in the Land."

See our Window Display.

Worth inquiring about, drop in anytime.

L. FLORA, Winchester.

Telephone 33 Prompt Delivery

To Car Owners.

Automobile and Truck Licenses issued at the Press Office Building. Cards and Markers always on hand.

W. WORKMAN.

Ground Floor, Winchester Press Building

For Sale

900 lbs of clean Timothy seed at 8 cents per lb. Apply to
Alfred Jones
45-7p Winchester, R R 3

INSURANCE

If you want protection in a line of companies that have a reliable record of from 30 to 100 years of satisfactory settlement, of all just claims and losses. I would be pleased to place risks if interested, in any of the following classes:—Fire life, accident, sickness, automobile, liability, Public-Liability, hail, wind or weather.

H. L. HUGHES, Agent
46-50 Winchester, Ont.

If You Have A
Mutual Life of Canada Policy
You get the entire earnings yearly
"Every Year a Profit Year."
KARL HELMER, Agent.

For Sale

Cheap to quick buyer, one Universal steel range.

46-8c Mrs. Percy Durant

For Sale or Rent

House for sale or rent. House and double lots, nicely located on Main St. West. Barn, garage, hen house and nearly all kinds of fruit on premises. Terms to suit. Apply to
45ctf Mrs. J. E. Hutt.

WHY does Chevrolet operate so much more satisfactorily and economically than other low-priced cars? How can Chevrolet offer such quality features as Fisher bodies, Duco Finish, VV one-piece windshield, dry disc clutch, banjo type rear axle, air cleaner, pressure lubrication, etc., and still remain in the low-price field?—**See the**

CHASSIS DEMONSTRATION

MELVIN'S GARAGE

An expert from the Chevrolet factory at Oshawa, using a cut-away motor and rear axle and a stripped chassis, will show how the Chevrolet valve-in-head motor functions and why it is so powerful and economical; he will explain why the Chevrolet type dry disc clutch operates so smoothly; he will demonstrate by the use of actual parts why the banjo type rear axle is so sturdy and practical; why the new, larger brakes with equalizers add to your safety.

The expert will especially stress such Chevrolet features as the air cleaner, three point motor suspension, braking area increased one-third, new type oil pump, belt-driven generator, one-piece valve cover, improved cylinder head and many others.

Regardless of what car you drive or what car you are interested in, you will find this practical demonstration interesting and educating—it should be worth many dollars to you.

At 2 p. m., Sharp, on Thursday,

APRIL 1st

CD-130

CANADA'S FORESTS OF VITAL IMPORT TO ALL CITIZENS

His Excellency the Governor General has issued a Royal Proclamation appointing the week of April 18 to 24 inclusive, to be observed as "Save-the-Forest-Week."

The issuing of the proclamation indicates the importance of this subject to all Canadians and calls attention to the causes which render a vigorous campaign necessary, as well as to the best methods of carrying out the principles of conservation.

The reasons for setting aside this period as Save-the-Forest-Week are given as follows:—

The protection and perpetuation of our forests are vital to the continued industrial welfare and the national strength of Canada and to the health, comfort and prosperity of our people.

The tremendous economic loss through forest fires continues year by year without appreciable diminution; and Canada's future prosperity is seriously menaced by these recurrent holocausts.

The experience of all forest authorities in Canada has abundantly demonstrated that the forest fire problem can be solved only with the full sympathy assistance and active support of all the people practically expressed by increased individual care with fire in the woods and an insistent public demand for proper precaution against fire on the part of all workers or travellers in or adjacent to the forest.

It is imperative that in the public mind there should be thorough recognition of the fact that pleas of ignorance or thoughtlessness cannot possibly compensate the victims of fire's ravages nor condone the contravention of the law; that in truth not fire but the hand that lights it is the public enemy; that in the national interest such ignorance and thoughtlessness cannot be further tolerated; and that responsibility must be fixed on the individuals concerned and the penalties provided by law imposed.

Forest fire prevention demands education and publicity concerning the real situation with respect to our forest fire losses; and it is customary to set aside a week in each year known as Save-the-Forest-Week in which the attention of the people of Canada may be specially directed to this matter.

The authorities of the United States of America and Canada have jointly agreed that in view of the international aspect of the forest fire problem, it is expedient that the aforementioned Save-the-Forest-Week should be observed concurrently in both countries.

The proclamation proceeds to direct that during this period citizens shall be entreated earnestly to consider the above facts, should give careful heed to information disseminated by the various forest protective agencies and in particular should act on the following suggestions:—

1. That settlers and others engaged in the clearing of land should fully observe the fire laws of the Dominion and of the province, which laws have been enacted for their protection, as well as for the preservation of our timber resources.

2. That at this time of the year, when thousands are looking forward to spending their summer vacations in the woods, all should take cognizance of the fact, that the camp-fire may, if neglected, easily result in disaster; and that to prevent repetition of such losses as have been annually sustained from this cause, all persons should familiarize themselves with the proper methods of building, using and extinguishing such fires.

3. That all travellers in forest regions should realize that cigarette or cigar butts, live pipe ashes and unextinguished matches are a very fruitful source of forest fires, and that nothing short of unremitting care by all concerned will decrease appreciably the losses through such causes.

4. That it is the duty of every citizen on discovering a fire in the forest personally, to take what steps are possible to extinguish it, and if it be too large to be attended to unaided, to send advice at once to the nearest forest officer; prompt action along this line would, in the past, have prevented many a disastrous conflagration.

5. That loggers, saw-mill operators and others interested in timer operations should see that all equipment and appliances designed to prevent the origin or spread of fires are overhauled and placed in a state of thorough repair; that such persons should review with care the fire protection requirements of the legislation under which they operate; and that they should see that all employees working under their direction are properly instructed as to the danger of fire.

ADAMSON'S ADVENTURES

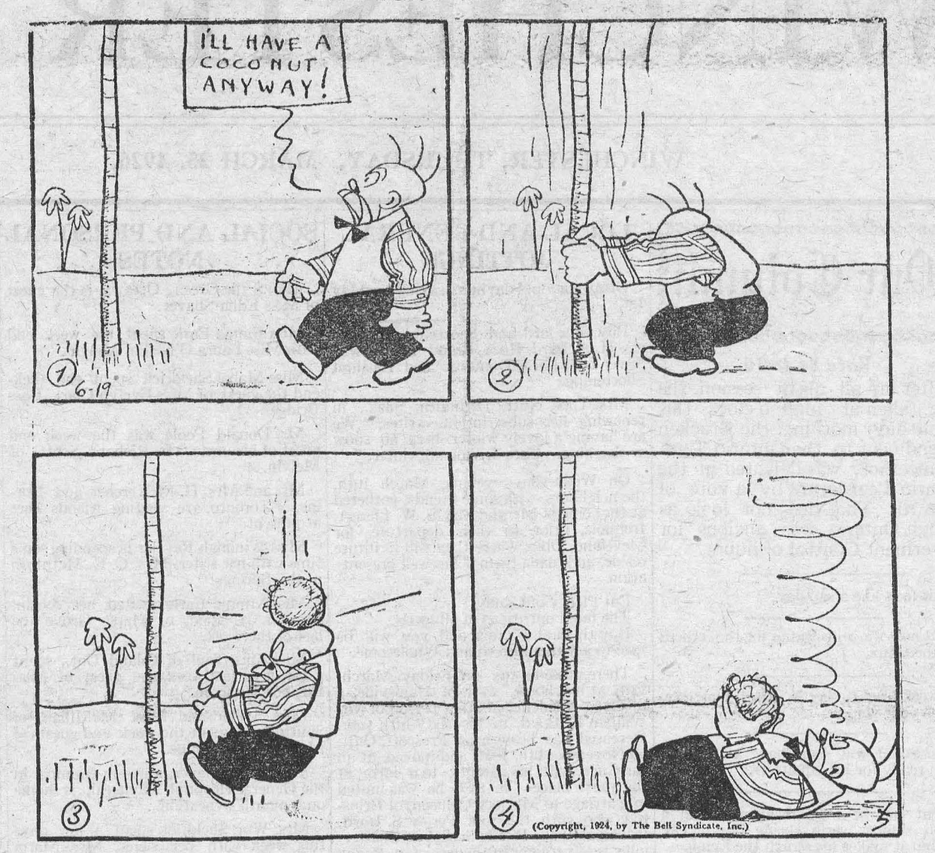

He Changes His Mind

THE TRAIL OF THE STOLEN JEWELS

By Albert Jean

Translated by Wm. L. McPherson

When Baron Philippe-de Lurbey entered the hotel lobby several guests were talking excitedly before the glass-covered bulletin board.

"What is the matter?" the baron asked a boy in livery.

"We have just posted a description of the jewels stolen from Lady Kentham," the boy answered

M. de Lurbey approached the group at the board, shook hands all around and then stuck a monicle in his eye.

"Oh! Oh!" he cried, after reading the notice. "There is a robber who made a job of it! Six rings, a brooch and a necklace. A man must be very audacious to empty a beautiful woman's jewel case."

"Thirty thousand francs reward for the return of the jewels. The robber will have to look out for himself," remarked Commander Baracci.

"They are love mementos, I fancy," said the baron disdainfully.

The electric elevator carried him to the second floor, where he and his wife had a three-room apartment. Baroness de Lurbey was waiting anxiously for him.

"Well?" she whispered after he had locked the door.

The man's face changed, disclosing the fear which haunted him.

"Thirty thousand francs reward for information leading to the arrest of the thief! We are done for," said the baron.

"Do you think so?" groaned his wife.

"Certainly. All the detectives in the world will be here within twenty-four hours. We are trapped if we don't succeed in getting the jewels into some safe place."

"We don't know anybody here," said the baroness, wringing her hands.

"And have no means of finding an accomplice. If we went away suddenly we should attract the attention of the police."

There was a deathlike silence. They heard steps in the hall, a telephone rang; the water was running slowly from the faucets in a neighboring bathroom.

"Did you stop at the post office?" the baroness asked.

"Yes," answered M. de Lurbey.

"Was there anything there?"

"Nothing of interest. A letter from the little girl."

"Is she sick?"

"On the contrary. She is getting ready for an entertainment which they are going to give at the boarding-school—a kermess, a luncheon in the garden and a play. She asks me to send her some money. It seems that she is to take the role of princess in the little piece which the teachers are to produce. She also asks if you could send her a scarf, some feathers and some bits of lace."

Mme. de Lurbey dug her finger nails into her husband's hand and her face brightened.

"There is something better than that to send her," she announced.

The man shuddered.

"The jewels?"

"Yes. Who will have the idea of hunting for them on a child's neck and fingers?"

They ransacked their baggage to find a suitable box in which to put the stolen jewels.

"We must try to dig up something which will look well," said the man, wiping his brow.

"How foolish! A real case? And with a value declared? So that they will open it at the postoffice? Not at all. We need the plainest kind of a box, which must not even be registered."

She cautiously produced the rings, the brooch and the necklace, which had been hidden in a little leather trunk among her linen.

"Your cigar box—just the thing."

She spilled out the cigars and sounded the box with her knuckles.

"It will be splendid if we stuff it with tissue paper," she said.

The man looked at her as she worked. Her dexterity reminded him of the time when she was a bundle wrapper in a big department store, while he rode a delivery tricycle through the streets of Paris. She was then Germaine Chaffeux and he Antonin Fournel.

"Here! You, who have a good hand, write on it 'Samples: without value,'" the baroness ordered.

The fountain pen scratched the address on the package.

"Fine! We shall see our little girl early next month. Then we will get back the jewels. After that the police need not worry us."

It was not without a certain embarrassment that M. and Mme. deLurboy, three weeks later, entered the parlor of the boarding-school. Although their consciences did not prick them very sharply they could not but regret being compelled by circumstances to make their daughter an unwitting accomplice in their larcenies.

The child appeared and there was at once a round of caresses whose sweetness neither the baroness nor the baron could fully enjoy.

"How about the netertainment? Did everything go off well?" Mme. Lurbey asked her daughter, as she expertly untied the package of cakes.

"Oh, mamma, if you only knew what a success I made!" the little girl exclaimed. "There was a big crowd. All the parents were there. You were the only ones missing."

"Your father's business kept him in the south," the baroness explained.

"What a shame! You would have been proud, papa and you. I was the prettiest of all."

"Really?"

"Yes. The seamstress made over for me an old spangled dress which the English teacher gave me. The teachers allowed me to put up my hair. I had little silvered slippers."

"And the jewels which we sent you?"

"Oh! yes; the rings, the brooch and the necklace? They weren't bad. But every one could see that they were samples, without any value. Even on the stage they would not have been very suitable. So I gave them to one of my little comrades for a lead pencil box which I liked very much."

Blood in Babies' Bones.

Blood flows through the bones of very young children almost as freely as through the veins.

Protecting Source of Natives' Food Supply.

The protection of the game supply of the Northwest Territories has been given special consideration by the Dominion Government during recent years. Particular attention has been directed to the caribou, on which the natives, Indians and Eskimos, who are the wards of the Government, depend for food, clothing, and other necessities. The valuable wild life is protected for the natives by means of preserves (in which all whites are prohibited from hunting) and by bounties for the destruction of wolves. The preserves, five in number, aggregating 241,800 square miles, have been set aside by the Department of the Interior and are administered by its North West Territories and Yukon Branch.

During recent years further steps have been taken to suppress the wolf menace by outfitting wolfing expeditions and sending them into those parts of the north country in which wolves are known to congregate, particularly to the east of Great Slave lake, where a heavy toll of the caribou is taken during the spring and fall migrations.

During the season of 1922-23 a party of three, operating in this region, secured 135 wolves. The success of this experiment was most gratifying and in July, 1924, a party of four, with provisions for a year, was sent to the Great Slave Lake area. This expedition returned to Fort Smith in July, 1925, after an eventful trip with a bag of 186 wolves and 2 wolverines.

The great destruction to game wrought by wolves in the Northwest Territories may be better realized when it is remembered that the average number of caribou killed in a year by a wolf is estimated at sixty, and that in addition they cause heavy loss to trappers by destroying the pelts of fur-bearing animals caught on the trap lines. From the above figures it will be seen that considerable saving has been effected in wild life by this feature of the Government's game protective activities in the Northwest.

Chained.

I want to see the slendor spars
  Dark against the moon;
I want to feel the deck's plunge
  And hear the wind's rune.

My coulter cuts the stubbled sod . . .
  (I heard a gull cry
Flying toward the open sea)
  I am a captive, I.

Chained by sordid circumstance
  To furrow out this lea,
When I would go in a swift ship

It has been proved that in Ancient Egypt diamond drills were used as early as 2400 B.C.

Little Gerald had come home from school with a black eye, and his mother ascertained from him that he had been fighting. "Well," said his mother, "you have to love your enemies, so take a jam tart to school to-morrow and give it to the boy who hit you." Gerald did so. When the boy had eaten it he gave Gerald another black eye and said, "Bring a custard to-morrow!"

MARLBOROUGH HOUSE TO BE HOME OF PRINCE OF WALES

Another Heir to British Throne Expected to Make Queen Anne Mansion Hub of Society.

There seems every probability that in a few months the Prince of Wales will have left his apartments in St. James's Palace and taken up residence in Marlborough House, where his father and grandfather once lived.

Since Queen Alexandra went to live at Sandringham, Marlborough House has been closed as a dwelling place. At present many adaptations and alterations are being made there, a new lighting installation is being put in; and the rooms are being redecorated.

Her Grace Drives a Bargain.

The Prince, in his new home, will find himself in a place familiar since the days of his childhood, a place, moreover, of great historic interest. For Marlborough House, London is indebted to Sarah, Duchess of Marlborough—hence the name—who determined to build a house which should be worthy of her illustrious husband. To attain this end she wrung from Queen Anne a lease of certain land near St. James's Palace, hitherto used "for keeping of pheasants, guinea hens partridges, and other fowl." The yearly rental was five shillings, in consideration of the payment of £2000.

The first thing for her to do was to demolish the priests' "lodgings" next to the neighboring chapel. Sir Christopher Wren was called in (to vex Vanbrugh, it said) and although the great architect of St. Paul's was in his seventy-sixth year he readily undertook the task of designing the Duchess's new home. Sarah herself laid the foundation stone, which may still be seen in a passage beneath a corridor. It is a small stone, about three feet in length, and bears the following inscription: Laid by Her Grace the Duchess of Marlborough, May ye 24 June ye 4 1709.

Her Grace was not remarkable in the matter of orthography, but she was a rare hand at a bargain. The Duke, busy with military matters on the Continent, was told by letter that "the rooms will take up about 12,000 tiles, and the chimneys about 2200,' and he was further informed that they were "cheap" in Holland, and "coming with him" would cost less and be less trouble." Furthermore the Secretary of the British Legation at The Hague was requested to obtain a passport for the exportation to England of "six great mirrors . . . free and without payment of any duties." The Duchess even availed herself of cheap Dutch bricks, which were brought over as ballast in the transports returningto England.

Unseen From Pall Mall.

By midsummer, 1711, the house was finished and occupied by the Duchess and her husband. It was a fair-sized, one-storied building, which has been greatly added to since, and without any portico entrance. The approach from Pall Mall was cramped and inconvenient, as it is to-day. Why? It was the Duchess's wish "to make an entrance for her house, then called Priory Court, into Pall Mall, but Sir Robert Walpole, having quarrelled with her, bought the house in front of it in the main street, and so frustrated her purpose." Even today Marlborough House cannot be seen from the street.

So runs the story, and it is most likely true, for the imperious Duchess had a habit of quarreling. By the time Marlborough House was finished "Mrs. Morley" (Her Grace) and "Mrs. Freeman" (Queen Anne) were at daggers drawn. Duchess Sarah continued the feud with the successor to the throne, doing her utmost to annoy "neighbor George over the way." She and her daughters would loll out of the windows in outrageous negligee on levee days, to the indignation of the royal folk in St. James's Palace.

Marlborough House remained in possession of the descendants of the Churchills until 1817, when the house was bought by the Crown for the Princess Charlotte and Prince Leopold. From that year until 1831, when Prince Peopold succeeded to the throne of Belgium, he was the tenant. In 1835 the Crown lease fell in and two years later it became the residence of Queen Adelaide, widow of King William IV. In 1849, Marlborough House became the home of the Vernon Gallery of pictures and later of the Government School of Design. It was altered and enlarged, and there in 1863 the Prince of Wales (Edward VII.) and his bride, Queen Alexandra, took up their abode, and there they remained until his accession to the throne in 1901.

Palmy Days.

From 1863 to 1901 were the palmy days of Marlborough House. It was the very hub of London society, the scene of constant receptions, garden parties, and dinners, the early home, too, of King George V., who was born there in 1865. The Shahzada Nazrullah Khan came to a notable dinner there in 1895, and found that his religious scruples forbade his partaking of anything on the excellent menu except the Riz a l'Imperatrice. Eminent actors, including Irving, Toolee, Tree, Hare, and Bancroft came also.

But to write the story of Marlborough House during those eventful years would be to write the history of English social life for almost half a century. It would seem appropriate that the present Prince of Wales should succeed to his grandfather's home for who more than he better understands the joy of living?

OWL-LAFFS



BY O. W. L. (On With Laughter)

Do they punch the clock in the army when they mark time?

Everyone ought to think before he speaks, and in many cases keep right on thinkin'.

Gladys declares that she would gladly wear clocks on her stockings if that would help get her down to work on time.

The nicest thing about neighbor's children is they never turn out as badly as you expect.

Just because you were married in a church is no reason for staying away from the place now.

First Clerk—"I find that my clothes react on my mentality. When I am wearing a business suit I'm all business, when I wear an evening suit social matters occupy my attention, and when I'm in golf togs I think only of the game."

Second Clerk—"And I suppose when you take a bath your mind is an utter blank."

Now that we've learned to save daylight the next job is to learn to save heat during the summer for use in the winter.

Everybody starts life as a baby and some fail to grow out of it.

I Doubt It.

When a pair of red lips are upturned to your own,
With no one to gossip about it,
Do you pray for endurance and leave 'em alone?
Well, maybe you do, but I doubt it.

When a shy little hand you're permitted to seize,
With a velvety softness about it,
Do you think you can drop it with never a squeeze?
Well, maybe you can, but I doubt it.

When a tapering waist is in reach of your arm,
With a wonderful plumpness about it,
Do you argue the point 'twixt the good and the harm?
Well, maybe you do, but I doubt it.

"Polly want a nut?" asked the visitor mildly; and the parrot, looking him over, carefully shook his head.

One beauty specialist says a little face powder will make a husband sit up and take notice. Sure. And it will make his wife do the same thing if she sees it on his coat when he comes home.

Lawyer—"On what ground do you decline to answer?"

Witness—"I am a telephone operator."

The best life insurance policy is keeping on the sidewalk.

Mr. Wagner—"I saw a headline in the paper to-day that said, 'Seven Men Killed by Ethyl Gas.' Isn't it terrible what we are coming to?"

Mrs. Wagner—"Yes, she must be a very bad woman. How did she kill them—with poison or a revolver?"

A correspondent in a contemporary wants to know how a jazz pianist can be secured. The best way is to handcuff his hands behind his back and lock him in a room with no piano.

The best way to stand in with the girl is to stand out with her ma.

Preserve the Home.

"Each day's fresh experience in social work," writes J. J. Kelso, seems to indicate that where any degree of affection exists it is the part of wisdom to keep a family together even though they are careless and indifferent and the children apparently neglected. Good influences should be focussed on the home, parental responsibility developed, and church connections established.

"One of our Superintendents reports concerning a family of children taken from their parents fifteen years ago. In spite of every effort the various children have been going steadily to the bad and he believes that had they been kept together their mutual affections and interests would have saved them. It is a big problem worthy of consideration."

Leaves Protect Birds.

A woodcock on her nest has been known to have so much faith in the protection afforded her by the brown-leaf plumage of April that she would permit a person to approach within a foot or two of her nest. A light snowfall occurring a few days later made the same bird suspicious, and she would fly from her nest before the observer was nearer than fifty feet. The whip-poor-will as it sits among the dead leaves in the depth of the forest appears not unlike a mass of leaves some of which are browner than others.

Gradually man's knowledge of diseases is becoming more and more complete, his control over them more effective, and with each year of peace will come greater knowledge and efficiency along these lines.

Three Riddles Solved.

Why do we use the expression "apple pie order" when we mean that things are exactly in their right places? asks "The Dearborn Independent," which proceeds to answer the question:

Because every Saturday a certain Puritan dame, Hepzibah Merton, made a practice of baking two or three dozen opple pies which were to last her family through the week She labelled each according to the day of the week on which it was to be used, and the pantry, thus arranged, was said to be in apple pie order

Why is an unmarried woman called a spinster?

Because women were prohibited from marrying in olden days until they spun a full set of bed furnishings and thus, until marriage they spent much time at the spinning wheel and were, therefore, "spinsters"

Why do clergymen habitually wear black?

Because when Martin Luther, in 1524, laid aside the habit of a monk and adopted the style of dress prevailing at the time, the Elector of Saxony used to sent to him from time to time pieces of black cloth, that color then being fashionable at the court. Luther's disciples thought because he wore black, it became them to do so, and thus it came about that the clergy generally grew to regard it as the only proper color for them to wear.

Where Dogs Taste Good.

The Igorots of the Philippine Islands are excessively fond of dog meat. In the large towns they have dog markets every Sunday. To this market the country people bring their dogs and sell them just as farmers of other nationalities bring cattle and such things to market.

Cleaned for the first time for forty years, a carpet in the drawing-room of the Premier's house, 10 Downing St., was found to be a priceless Persian carpet. It had been unrecognizable through layers of London dirt.

NEW MINAKI MAP

Covers Hunters' and Tourists' Paradise in Ontario and Manitoba.

The new Minaki map just issued by the Topographical Survey, Department of the Interior, and available to the public, covers a tourists' and hunters' paradise.

It has been said that Canada's third largest export is scenery. Many millions of dollars are being spent annually in this country by American and other tourists and while, in the area covered by this map lying partly in Ontario and partly in Manitoba, there are already well established summer resorts prefuented by Winnipeggers and others, the possibilities of the region have hardly been scratched.

The map covers a maze of lakes and waterways where travel is exceptionally difficult without the aid of a reliable map. There are many interesting canoe routes and the map shows the portages, falls, and rapids. One of the routes leads towards the new Red Lake mining field.

Included in the area are such well known resorts as Lake of the Woods and Sand Lake, where there are innumerable pretty islands each with its summer cottage. On these lakes and the Winnipeg river there is unrestricted navigation for motor boats for upwards of one hundred miles.

The country north of Minaki is famous as one of the best hunting grounds for moose and deer, and ducks and geese also abound. The fishing is also of the best.

For many people travel by motor car is losing its appeal and there is a growing interest in canoe routes. Here is an area of approximately fifty by one hundred miles in which there is a great variety of routes to choose from and where, with the aid of the map, the tourist may do his own planning.

The muscles of a bird's wings are twenty times more powerful than those of a man's arm.

MUTT AND JEFF—By Bud Fisher.

Fishing Along the Seine in Paris



IS ANOTHER ICE AGE COMING?

Many Scientists Think Glaciers Will Cover Earth Again.



The artist's sketch shows the Gorner Glacier in the Alps. This is the second largest glacier existing in the Alps.

Secrets of Science.

By David Dietz.

Ice is another one of the agencies which plays an important part in the wearing away and changing of the earth's surface.

Ice forming in the crevices of rocks helps crack and crumble the rocks. The ice which forms upon streams or lakes has a destructive effect upon the banks or shores when it begins to break up.

But it is in the form of glaciers that ice does its greatest damage to the rocks.

A glacier is a great mass of ice which is slowly moving down a valley or overspreading a tract of land.

Glaciers range in thickness from several hundred feet to several thousand feet.

They are found to-day in Switzerland, the Eastern Alps, the Pyrenees, the Caucasus, the mountain valleys of Norway and the Himalayas.

In the United States, small glaciers are found in the high mountains of California, Oregon and Washington. Larger glaciers are found in Canada and Alaska.

The whole interior of Greenland, a territory several hundred thousand square miles in extent, is covered with a glacial formation known as an ice field.

A similar ice field covers the antarctic region.

Geologists believe that at four periods in the earth's history such ice fields extended far down into what is now the temperate zone.

Many geologists think that another such period may be in store for the earth.

Two factors are needed for the formation of a glacier. First an abundant snow fall. Second, sufficient cold to preserve part of one winter's snowfall over the next.

In this way, layer after layer of snow accumulates. As the weight increases the undermost layers are compressed into a coarse-grained ice to which geologists have given the name "neve."

Glaciers are important geological agents because of their motion. The great weight of the glacier exerts a force which causes the glacier to move slowly down hill.

This movement in some glaciers is only a few inches a day. In others it is as much as 60 feet per day.

Loose rock caught under the glacier is dragged along with it. The pressure of the mass of the glacier is so great that these loose rocks act like engraving tools, scoring great grooves in the bed rock underneath.

The ordinary processes which wear away rocks, and landslides and avalanches, cause much rock debris to be deposited upon the top of the glacier. This is carried along by the glacier and when the glacier melts, deposited upon the ground.

Melting of glaciers also gives rise to many rivers. Thus the Rhone River has its source in the Rhone Glacier.

Icebergs originate where glaciers meet the sea. As the glacier pushes over the end of the land into the sea, the end is buoyed up for a time by the water. Eventually it breaks, leaving gigantic chunks of ice—the icebergs—floating upon the sea.

Next article — The Work of the Ocean.

Do Not Discard That Good Coat and Vest

Because the Pants Are Worn.

Mail us the vest, or pants, or a sample. We submit sample and price of new pants to match, for your approval.

THE PANT SHOP
22 Parkfield Ave. Toronto

Playing to Win.

How would you define success? Make a fair trial, and if you should have any time left over try your hand at that fine old puzzle of describing a gentleman. You realize, of course, that this is a hazardous game. It is like turning the pockets of your own mind and nature inside out!

While you are deciding whether to risk it or not, you might like to hear about a young French soldier in the spring of 1917 who played well the two parts of gentleman and a success.

It was a bad time on the French front. A colonel of infantry appeared one night down in the trenches, and, confronting a little group of a dozen soldiers in one of the quieter parts of the line, he called for a volunteer for a task of desperate character. "He will not come back; absolutely not," said the officer. "But I call for a volunteer."

Three French soldiers dragged themselves to their feet and saluted.

"I asked for one man," said the colonel, very gravely.

No one of the three budged.

"Padre," said the officer to a Red Cross man who was present,—an American,—"I will not decide this. You will decide this It is a command"

The Red Cross man looked the three soldiers in the face, but he could not speak; he could not think. Suddenly there flashed through his mind one of his boyhood games. Out into plain sight, after thirty years, jumped the old brick schoolhouse of his childhood, the graceful New England elms that flanked the playground, a noisy group of pupils and the silly old rigmarole, "Eeny, meeny, miny, moe," ending with the "One, two, three, out goes he!" Like a machine he now repeated these words with the terrible ending "out goes he."

The young Frenchman who was "he" saluted, turned and climbed up into the rain and the dark; but before disappearing he put his hand on the Red Cross man's shoulder and observed with a smile, "That was a very interesting game,—that 'Eeny, meeny,'—and I won, didn't I?"

TOO LITTLE BLOOD

The Cause of Nearly All the Everyday Ailments of Life.

Too little blood—that is what makes men and women look pale and sallow and feel languid. That is what makes them drag along, always tired, never real hungry, unable to digest their food, breathless after even slight exertion, and often feeling that life is scarcely worth living. The doctors tell them they are anaemic— the plain English being too little blood.

More weak, anaemic people have been made strong, energetic and cheerful by taking Dr. Williams' Pink Pills than by any other means. The case of Mrs. A. P. Foster, Bowden, Alta., is excellent proof of this statement. Mrs. Foster says:—"Some years ago I was very badly run-down. My doctor attended me for several months and then told me I had better go South to spend the winter as my blood was so poor that he feared I would not stand the cold of our winter. I took his advice and went to my mother's, and as soon as she saw me she said, "Dr. Williams' Pink Pills are what you need." She got the pills for me and I began taking them. I had intended staying three months, but at the end of the second month I came home a well woman. When the doctor saw me he said, "You are all right now, but don't let yourself get rundown again or nothing will save you." Then last winter I had the influenza, which left me as weak and pale and miserable as before. Again I took Dr. Williams' Pink Pills and again they made me well and strong. I can gratefully recommend the pills for I feel that they have saved my life."

Weak, ailing men and women should begin taking Dr. Williams' Pink Pills to-day and note the speedy improvement that follows. You can get these pills from medicine dealers or by mail at 50 cents a box by writing The Dr. Williams' Medicine Co., Brockville, Ont.

Color and Environment.

The tree frog is a notable example of the ability of an animal to adopt its color to its environment. It is able to change its color from a very dark hue to a very light one in about twenty minutes, and so perfectly does it agree in color with the surface of a stone, a lichen, or the bark of a tree that often one is not aware of its presence until he has accidentally placed his hand on it.

The common frogs are likewise protected by the ability to change the color of the skin. Certain lizards and snakes render themselves very inconspicuous by taking advantage of protective coloration.

BIG PLAN BOOK

Handsomely illustrated with plans of moderate priced homes designed by Canadian Architects. MacLean Builders' Guide will help you to decide on the type of home, exterior finish, materials, interior arrangement and decoration. Send 20c for a copy. Questions answered. MacLean Building Reports, Ltd., 344 Adelaide St. West, Toronto.

The Regulator.

Mistress—"Mary, how is it that the breakfast eggs are sometimes boiled soft and sometimes quite hard?"

Mary—"Well, mum, I'm sure I don't know. I puts 'em in regular as the clock strikes eight and I takes 'em out promptly when I hears the train go by."

Minard's Liniment used by physicians.



THE "BULL OF BASHAN" IN CANADA

Field Marshal Sir Edmund Allenby, the conqueror of Palestine and the deliverer of the Holy Land from the Turk and the modern Crusader who has achieved what had not been done since the Crusades, landed at Victoria recently from the S.S. Aorangi, which has come from Sydney, New South Wales, and touched Honolulu en route. His Lordship is known because of his thrusting offensive in the war as the "Bull of Bashan," will make a trip across the Dominion. Photograph shows Lord Allenby with Lady Allenby.

CHILDREN LIKE THEM

Baby's Own Tablets Are Effective and Easy to Give.

You do not have to coax and threaten to get the little ones to take Baby's Own Tablets. The ease with which they are given, as compared with liquid medicines, will appeal to every mother. None is spilled or wasted; you know just how big a dose has reached the little stomach. As a remedy for the ills of childhood arising from derangements of the stomach and bowels they are most satisfactory.

Mrs. Rose Voyer, Willimantic, Conn., says:—"I used Baby's Own Tablets in the Canadian Northwest and found them a wonderful medicine for children's troubles, especially indigestion and constipation. I have also given them to my children for simple fever and the restlessness accompanying teething and they always gave relief. I can recommend Baby's Own Tablets to all mothers."

Baby's Own Tablets are sold by medicine dealers or by mail at 25 cents a box from The Dr. Williams' Medicine Co., Brockville, Ont.

A Preference.

I think that I would rather see
My children happy at my knee;
My neighbors' smiling faces when
I start from home or come again;
A garden small, but mine to claim,
Than rise unloved to wealth or fame.

I think that I would rather own
The fellowship of those I've known,
Their good opinion and their trust,
Than win by many a cruel thrust
The pomp and riches of a place
That only knows the fawner's face.

True peace is born of little things,
The song the brave canary sings,
Glad little mem'ries of the past
That seemed too trivail to last,
But brighter glow throughout the years
As symbols of our smiles and tears.

We write our lives, where'er we dwell,
On those who love and know us well.
Strangers may cheer us from afar,
But neighbors see us as we are.
I'd rather have my worth be told
By happy hearts than glittering gold.
—Edgar A. Guest.

Ancient Illiterates.

From the sixth to the twelfth century it was rare in Europe for any person to be able to sign his or her name except with the sign of the cross. There was a slight tincture of learning in France in the eighth century, but even there the clergy could not write and this little education quickly passed away so that the ninth century ignorance had even France safe within its paws. In the sixth century in France there was not one person able to read or write. In England in the ninttth century no one understood letters and all contracts were made verbally. In the year 922 not one person in all Rome could read or write and the records of Rome during that period come down to us from the Moors, who were quartered in Spain, from which country they made trips through the rest of Europe. Later when a little education had crept in with the Arabs the Romans were unable to read Latin and they erased thousands of invaluable manuscripts in order to get clean paper or rather good skin. The loss to the world in this is incalculable. Some of the most important of the earliest of manuscripts have been used to cover jam and preserve jars

Strange Postage Stamps.

Since the chaos into which Hungary was plunged as a result of the war the fifty-crown postage stamps of that country bear a picture of the Virgin and Child. In official matters every person in Hungary simply must have a religion and be properly taxed for it. Parents are not allowed to name their children unless the names chosen please the officials of the registry bureau and names which are not entirely Hungarian do not please those officials.



ISSUE No. 12—'20.

A Plea for Home Music.

What a lovely word is "home," and how many associations it conjures up. Think of the Christmas parties of old —the re-uniting of families, the songs and carols sung, shouted out, but enjoyed and remade for the time being.

I plead most earnestly for a return to home music. The pianola, the gramophone, the big concert hall, the pictures, the attractions of the theatre, are all crowding out our home life of music. Too much is done for us publicly. It make for listeners instead of doers. Five thousand people listening to a concert in a fine hall is a splendid thing, but five thousand people, in their various localities, gathering together, making music themselves, is finer.

We are in danger of becoming a nation of listeners, especially now that broadcasting is here, instead of a nation of active doers. Set apart a day for music once a week, or once a month, maybe, so that your friends and relations may know that they are welcome, and that they will be encouraged to do something as well as listen if they be so minded. Folk and old English songs could be sung by all, and instrumental and vocal music (of the best type) rendered each evening. This is surely a most simple and delightful opportunity for fellowship and pure enjoyment.

If your musical taste is influenced by your thought, and your thought is right, then, as a natural sequence, your music will be right, for music is a means of expressing that deeper self in us all which must be expressed if we are to know one another and sympathize with each other and "keep close to the children—for the world is a big child.—Music Teacher.

The Almond.

Dark is the iris meadow,
Dark is the ivory tower,
And lightly the young moth's shadow
Sleeps on the passion flower. . . .

Night and a flame in the embers
Where the seal of the year was set,—
When the almond-bough remembers
How shall my heart forget?
—Marjorie L. C. Pickthall, in "The Drift of Pinions."

Pray to Be Strong.

O, do not pray for easy lives. Pray to be stronger men. Do not pray for tasks equal to your powers; pray for powers equal to your tasks. Then the doing of your work shall be no miracle, but you shall be a miracle. Every day you shall wonder at yourself, at the richness of life which has come to you by the grace of God.—Phillips Brooks.

"DIAMOND DYE" ANY GARMENT, DRAPERY

Just Dip to Tint or Boil to Dye



Each 15-cent package contains directions so simple any woman can tint soft, delicate shades or dye rich, permanent colors in lingerie, silks, ribbons, skirts, waists, dresses, coats, stockings, sweaters, draperies, coverings, hangings—everything!

Buy Diamond Dyes—no other kind—and tell your druggist whether the material you wish to color is wool or silk, or whether it is linen, cotton or mixed goods.

Take the pep from your dyspepsia with 15 to 30 drops of Seigel's Syrup in a glass of water as directed on the bottle. Any drug store.

'Twould Require Tact.

Simmons had returned from his vacation.

"I certainly enjoyed the husking-bees," he said to a friend. "Were you ever in the country during the season of husking-bees?"

"Husking-bees!" exclaimed the girl; "why, I never heard of that! How do you husk a bee, anyway, Mr. Simmons?"

He Guessed.

Two tramps met at the end of a long and unsuccessful day's begging. Both were tired and hungry.

"Didn't you make anything, Bill?" inquired one. "What about that house I saw you looking at—the big one with the open window?"

"Didn't trouble to ask," was the reply. "I looked in the window and saw two girls playing on one piano, so I guessed they was too poor for me to worry!"

Minard's Liniment for colds.

RED ROSE TEA "is good tea"

And because you like good things you'll like Red Rose.

73

Brass curtain poles should be rubbed occasionally with a cloth damped with paraffin or machine oil. This causes rings to slide smoothly when the curtains are drawn.

Minard's Liniment for dandruff.

Of all earthly music, that which reaches the farthest into heaven, is the beating of a loving heart.—Beecher.

THE NEW WALLPAPERS

DEALERS AND DECORATORS, SEND FOR OUR SPECIAL SAMPLE BOOK.
LIBERAL DISCOUNTS—SPLENDID VALUES.
The W. J. BOLUS CO., Ltd.
HEAD OFFICE AND SHOWROOMS:
318 YONGE ST. - TORONTO

BABY CHICKS

and Hatching Eggs from Large White Leghorns, specially bred for Large Eggs and many of them. Reduced prices for May and June delivery. 100% live delivery. Write for free illustrated price list and order now. W. N. Hendrick, Box 433, Hanover, Ont.

Andrews' Plugs STOP TOOTHACHE INSTANTLY
Temporary Fillings---which Last a Long Time. 15c.
SOLD EVERYWHERE Package
Norman S. Wright & Co., Limited, Distributors, Toronto

SHIP US YOUR POULTRY, GAME, EGGS, BUTTER AND FEATHERS
-WE BUY ALL YEAR ROUND-
Write today for prices—we guarantee them for a week ahead
P. POULIN & CO., LIMITED
Established over 60 Years
36-39 Bonsecours Market — Montreal

Pains in The Back Are Generally Danger Signs

Kidney Disease Will Lead to Fatal Results Unless Checked In Time.

Thousands have kidney trouble and do not know it. Many times a "run-down" feeling, dyspepsia, shattered nerves, dizzy spells, backache and a hundred and one other ills are due to the condition of the kidneys and liver.

Warner's Safe Kidney and Liver Remedy has been tested nearly 50 years and found a positive relief for kidney and liver troubles.

It is a vegetable and contains no harmful drugs; a most valuable and effective tonic. Goes right at its work and does it with positive method; soothing, stimulating and healing the broken down tissues and so builds up the body, gives it strength and restores energy. Get a bottle at once.



Sold by all druggists. Price $1.25 per bottle. Warner's Safe Remedies Co., Toronto, Ontario.

AFTER SHAVING

Dilute Minard's one-half with cream or sweet oil and apply to the face. Very soothing and refreshing.

MINARD'S "KING OF PAIN" LINIMENT

The snowshoe rabbit changes from a brown coat to white in the winter.

Minard's Liniment for sore throat.

Classified Advertisements.

RUBBER GOODS.

RUBBER—IF IT'S MADE OF RUBBER, WE have it. Write us and mention your wants. Camera Supply Co., Dept. W., Montreal.

BAKERS' OVENS. WRITE FOR CATALOGUE and list of used ovens. Hubbard Oven Company. 182 King West, Toronto.

FOR SALE—THREE QUARTER SECTIONS OF land in one of the best wheat producing districts of Saskatchewan; buildings worth $10,000; $30 per acre; reasonable terms of payment. Address, C. J. Samson, Raymore, Sask.

ROOFING AT WHOLESALE. SPECIAL "Early Bird" sale of roofing, March only. Cash buyers save by ordering spring needs at Reliable grades and heavy weights. Freight paid. these wholesale prices. Samples and catalogue of Builder's Materials FREE. The Halliday Co., Limited, 10 Jackson Street, Hamilton.

SICK ABED EIGHT MONTHS

After Taking Lydia E. Pinkham's Vegetable Compound Could Do All Her Work and Gained in Weight



Melfort, Saskatchewan. — "I had inward troubles, headaches and severe pains in my back and sides. I was so sick generally that I could not sit up and I was in bed most of the time for eight months. An aunt came to visit and help me as I was unable to attend to my baby and could not do my work. She told me to try Lydia E. Pinkham's Vegetable Compound, and after taking two bottles I could get up and dress myself. I also took Lydia E. Pinkham's Blood Medicine. When I first took the medicine I only weighed seventy-eight pounds. Now I weigh twice as much. If I get out of sorts or weary and can't sleep I always take another bottle of the Vegetable Compound. I find it wonderfully good for female troubles, and have recommended it to my neighbors. I will be only too glad to answer any letters I receive asking about it."—Mrs. WILLIAM RITCHIE, Box 486, Melfort, Saskatchewan. C

TROUBLED WITH ECZEMA IN RASH

All Over Scalp. Itched and Burned. Cuticura Healed.

"I was troubled with eczema. It broke out in a red rash all over my scalp and after a time turned to pimples. It itched and burned all the time and caused my hair to fall out.

"I read an advertisement for Cuticura Soap and Ointment and sent for a free sample and after using it found great relief. I purchased more, and after using two cakes of Cuticura Soap and one box of Cuticura Ointment I was completely healed." (Signed) Miss Sarah G. Davidson, Summer St., New Glasgow, Nova Scotia.

Cuticura Soap, Ointment and Talcum promote and maintain skin purity, skin comfort and skin health often when all else fails.

Sample Each Free by Mail. Address Canadian Depot: "Stenhouse, Ltd., Montreal." Price, Soap 25c. Ointment 25 and 50c. Talcum 25c.
Cuticura Shaving Stick 25c.

BIRD SANCTUARIES OF THE ST. LAWRENCE

ATTRACT NATURALISTS AND BIRD LOVERS.

Gannets Present Never-to-be Forgotten Sight on Red Sandstone Ledges.

From the days of Jacques Cartier onward the islands of the gulf of St. Lawrence have been known as the homes of myriads of sea-birds—gannets, eider ducks, puffins, cormorants, terns, and many others—and the sanctuaries which have been established in this area are magnets which year by year draw increasing numbers of naturalists and bird lovers.

The first sanctuaries in the gulf of St. Lawrence were established in 1919 by the Province of Quebec and the Dominion Government. These included the Bird Rocks of the Magdelen Islands and Bonaventure island and Perce rock on the Gaspe coast. In 1925 ten additional sanctuaries were established by the Dominion with the consent of Quebec along the north shore of the gulf. The north shore sanctuaries are dotted along a line roughly four hundred miles long stretching from Birch islands (four hundred miles east of the city of Quebec) to the straits of Belle Isle. Named in order from west to east they are: Birch Islands, Betchouane, Watishishow, Fog Islands, Wolf Bay, Cape Whittle St. Mary Islands, Mecatina, St. Augustine and Bradore Bay.

Two Noted Groups.

The two groups of sanctuaries, the one on the Gaspe coast and the other on the north shore, are so different in regard to transportation methods and bird inhabitants that they are best dealt with separately. In the new group along the north shore the chief bird inhabitants are puffins, razor-billed auks, eider ducks, gulls, and terns.

These sanctuaries can be visited with comparative ease for the north shore of the gulf of St. Lawrence is served in summer by well-appointed and comfortable steamers with weekly sailing from the city of Quebec.

Colonies of Gannets.

The bird sanctuaries off the coast of Gaspe are much better known than those of the north shore. Their bird inhabitants embrace many of the species found in the latter, but their chief attraction to bird lovers lies in the colonies of gannets which nest upon them. This magnificent bird is known to nest only in three or possibly four places on this continent, all of them in British North America. All the colonies are more or less difficult of access except the one on Bonaventure Island. Bonaventure island is only about three miles from the village of Perce, and is about three miles long by a mile and a half broad. On its seaward side are great cliffs of red sandstone, the broad ledges of which form secure nesting places for throngs of sea-birds.

"Approaching from the sea," writes Mr. P. A. Taverner, ornithologist of the National Museum, Ottawa, "one is aware that every ledge and shelf is covered with white, as though snow had piled in drifts upon them, allowing only the overhangs to show dull red between the glistening surfaces. A wind seems to stir the white masses, and they blow off in eddies and clouds of drifting flakes that finally resolve themselves into great white birds that swirl about the cliff faces and circle round the intruder amid a pandemonium of hoarse cries. These are the gannets, the solan geese of older authors, each as large as a goose, pure white with black wing-tips and a slight creamy wash on crown and hind neck. The air is filled with their waving wings. They fill it like a swarm of giant midges circling in the sun."

The effect of this picture upon those who view it for the first time is almost indescribable and even those who have rowed about the island daily for years confess that they can never behold the scene without a thrill of emotion.

Habit.

Jack, a city boy transplanted to the country, had begun to keep chickens.

"How is he doing?" a friend asked his mother.

"Splendidly! The little fellow is always reminding his father to feed them or clean out the coop. Every now and then the lad collects a dozen eggs and takes them into town and sells them to the grocer."

"Where do you get your eggs then?" the friend persisted.

"Oh, I buy them from the grocer," was the mother's response. "I'm so much more used to getting them that way than direct from the hen."

Just a Beauty Tip.

The juice of one lemon, strained and put in the final rinse water of the shampoo, gives a red glint to the hair and "cuts" the soap. Blondes think that a pinch of soda in the water keeps hair yellow.



A Breaking Wave.

Brown—"Your wife says she's going to get a permanent wave."

Hardduppe—"It's going to be a breaker, I fear."

MAIL YOUR WATCH
FOR REPAIRS TO
DURBIN JEWELERY CO., Ltd.
ESTABLISHED 1912.
ESTIMATES FREE.
270 YONGE ST., TORONTO

FOR Lumbago



BAYER

ASPIRIN

Proved safe by millions and prescribed by physicians for

Lumbago Colds Neuritis Neuralgia
Headache Pain Toothache Rheumatism

DOES NOT AFFECT THE HEART

Safe — Accept only "Bayer" package which contains proven directions.
Handy "Bayer" boxes of 12 tablets
Also bottles of 24 and 100—Druggists.

Aspirin is the trade mark (registered in Canada) of Bayer Manufacture of Monoaceticacidester of Salicylicacid (Acetyl Salicylic Acid. "A. S. A."). While it is well known that Aspirin means Bayer manufacture, to assist the public against imitations, the Tablets of Bayer Company will be stamped with their general trade mark, the "Bayer Cross."

The Winchester Press.

Thursday, Mar. 25th, 1926

The United Church

(contributed)

The pastor's missionary sermons on Sunday were very much enjoyed.

He took as his morning snbject "The Great Commission". He said that the missionary enterprise is of God. The early disciples heard the call and they had a message to give. This is a real challenge to us to-day. He referred to many hopeful features in connection with missionary work in many lands. Never has the opportunity of the Church been so great as it is now to fulfil the task to which she is called. We must pray for recruits and resources. When we think of the debt which we as sinful men and women owe our Saviour, we must resolve not to live to ourselves, but to help send the gospel to those who have not heard the glad tidings. In making a splendid appeal for funds to carry on missionary work, he said of our stewartship to God and "may He help us" he said, "to rise up to our responsibilites and face them as we ought.

John 12: 21 was the evening text. The vast number of those who attend Church believe in Christ but that is not enough. It is necessary to have the faith to say: "I'll go where you want me to go, Dear Lord, I'll do what you want me to do". A vision of Jesus is the world's greatest need. These Greeks were consciously reaching out after something they knew not what, and so all along men and women have been seeking the living Christ. We ought to be daily revealing Christ to those about us. There is a call for recruits and there are many opportunities of service. The Choir rendered splendid missionary anthems at both services.

Miss Annie Walker's solo in the morning was an inspiring appeal for workers, and "I'll go where you want me to go" sung as a duet by Mrs. E. Steele and Miss Jean Beach, at the evening service was much enjoyable. The Junior Choir also sang "Holy Bible, Book Divine" at the morning service.

Next Sunday the services will be in keeping with Palm Sunday. On Easter Sunday night a beautiful cantata: "Immortality" will be given by the Choir.

Late James Mallory

James Mallory, youngest son of Mr. and Mrs. Calvin Mallory was born in Russell, Ont., Nov. 1, 1903, and departed this life, March 19, 1926, aged 23 years 4 months and 19 days.

He leaves to mourn their loss his parents, and the following brothers and sisters, Mrs. Hugh Russell, Ottawa,—Ont., Mrs. Geo. Barkley, Winchester, Ont., Mr. John Mallory, Newton, Ont., Mrs. Jesse Walker, Mountain, Ont., and Dodd at home.

"Jimmie" as he was so familiarly known was converted in the autumn of 1921, in a revival meeting held by Rev. John Scobie, at Winchester Springs, and united with the Wesleyan Methodist Church the same year. Since then he always manifested a living interest in the work of the church, and maintained an earnest desire for its progress. He was distinguished by all who knew him, for his conscientious Christian character. A place will be vacant in our prayer meetings, Sunday School, church Services and especially in the home circle.

He not only bore the intense suffering which caused his death, with patience and resignation, but many times his voice was heard throughout the home in prayer and songs of praise. The last sentence he jubilantly voiced was, 'I'll soon see Jesus' His triumphant home going is one more victory of grace. The floral tributes were Pillow, the Family, Wreath, Mr. and Mrs Fraser Fawcett and family, Spray—Mr. and Mrs. E. J. Steele, and a wreath from the Church and Sunday School.

The pall bearers were Messrs Rowat Jones, Fred Johnston, Winston Gordon, Hugh Edgerton, Lloyd Wilson and Barton Derby. The funeral service was conducted on March 20, 10 a. m., in the Wesleyan Methodist Church by his pastor, Rev. W. E. Hamilton, assisted by Rev. H. Robinson, Inkerman, Ont., and was largely attended. He leaves a large host of friends whose heartfelt sympathy is extended to his relatives in their loss.

The remains were laid in the vault at Maple Ridge cemetery, where, at a later date, interment will take place.

One precious to our hearts is gone,
The voice we loved is stilled;
The place made vacant in our home
Can never more be filled.

Our Father in His wisdom called,
The boon His love had given;
And though on earth his body lies,
His soul is safe in Heaven.

Sudden Taking of Rev. R. J. M. Glassford, former Pastor of St. Paul's Presbyterian Church, Winchester.

This community was greatly shocked on Friday evening last, when word came that Rev. Mr. Glassford, of Renfrew, and former pastor of St. Paul's Presbyterian Church, Winchester, had died suddenly in Toronto.

Rev. Mr. Glassford had been attending the Board of Missions of the Presbyterian Church, then in session in Toronto. He was on his way to lunch, in company with his brother-in-law, Rev. J. A. Cranston and another minister, and when in front of the City Hall, on Queen Street, he suddenly collapsed. He was immediately hurried to the city hospital, but did not rally, and passed away three hours later. Rev. Mr. Glassford was apparently in his usual health and gave no warning of his sudden collapse. He has complained a little of heart burn and indigestian, but was not at all alarmed. Mrs. Glassford was in Renfrew at the time, and did not receive word of his deate until too late to catch the afternoon train, and was not able to go to Toronto until the following morning.

The late Mr. Glassford was born near Woodbridge, in Vaughan Township, and was a son of Rev. Peter Glassford, a Scotish Presbyterian minister who preached in the pioneer settlements of those days. Mr. Glassford attended school in Weston, and upon finishing high school taught in the district for a few years. He then proceeded to Knox College, Toronto, where he was a classmate of the late Dr. J. A. Macdonald, former editor of The Globe. Following his ordination in 1887, Rev. Mr. Glassford was called to Waubashene, thence to Streetsville, and afterward to Chalmers Presbyterian Church at Guelph, where he remained as pastor for 17 years. From Chalmers, Guelph, he went, as religious director, to Knox Church, Toronto, remaining there for three years. From Knox Church he came to Winchester, and was pastor of St. Paul's Church here up until about five months ago, when he received a call to Renfrew. In the pulpit, Mr. Glassford had not many equals and few superior, a preacher of force and influence. As an interpreter of the scriptures he was especially gifted. He was for a time Field Secretary of the Ontario Sunday School Association, and as such was sent to visit Palestine and the Holy Land. He had been very active since he went to Renfrew, where they were building a new church, which they expected to dedicate in about two weeks time.

He is survived by his widow, who was formerly Miss Agnes Cranston, of Caledon East; one sister, Mrs. H J. Gray, and a brother, Howard Glassford, of Buffalo.

The pulpit of St. Paul's Church was draped.

This notice and message from the Board of Session to the congregation of St Paul's Presbyterian Church was read at the close of the Sunday evening service, (March 21st) and is published at the request of the session.

It is with great sorrow that we are called upon to announce the sudden death in Toronto at 4.30 p. m. on Friday 19th inst. of Rev. R. J. M. Glassford, former pastor of this congregation and at the time of his death pastor of the Presbyterian Congregation of Renfrew, Ontario, to which charge he was called about five months ago.

He had been attending the meetings of the Board of Missions of the Presbyterian Church and was stricken with a heart attack on his way to lunch with his brother-in-law, Rev. J. A. Cranston and Rev. A. L. Bridge. He was immediately conveyed to the General Hospital, where he died a few hours later.

Mr. Glassford was pastor of this congregation and served the Master faithfully in this field for nearly 8 years.

As a citizen of Winchester he was faithful, broad-minded and generous, ready at all times to contribute of his means, his talents and his ability in the advancement of every good cause.

As our minister we recall his kindness, sympathy and faithfulness looking to the spiritual uplift of his congregation and the community. We recall also his uplifting and inspiring sermons and his excellent and lucid teaching and interpretation of the scriptures.

He was loyal and devoted to the Presbyterian Church and took an active part in the struggle to maintain the Presbyterian Church in Canada. Was appointed organizer in the interests of Presbyterianism by the Montreal Synod and it is due to his untiring efforts in this connection that so many congregations in Ontario remained true to the Church of their fathers.

St. Paul's Congregation will not soon forget Mr. Glassford's faithful ministery.

We feel that he could say with St Paul, "I have fought a good fight, I have finished the course I have kept the faith."

He has been called to his reward. The Presbyterian Church has lost a loyal supporter, the Presbyterion Congregation of Renfrew has lost an outstanding minister and a devoted Pastor and the people of this congregation feel that they have lost a personal friend.

Let us emulate his example of faithfulness and devotion to duty and strive to carry on the work of the Kingdom in Winchester over which he presided so long and so faithfully. He has passed from this life, He has finished his work but if he could speak to us to-day we know that his message would be "carry on and be faithful in the Master's Service."

"In his duty prompt at every call,
He watched and wept, he prayed and felt for all
To us his heart, his love, his griefs were given,
But all his serious thoughts had rest in heaven."

A resolution was also passed providing for a message of condolence to Mrs. Glassford on behalf of the congregation.

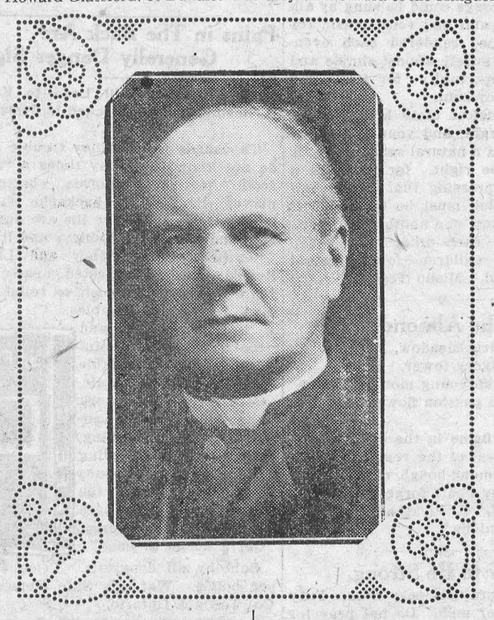

Floral tributes were sent by the congregation, of St. Paul's, the Bowling Club, and local lodge of Oddfellows.

On Sunday reference was made by local clergymen to the sad and unexpected death of Mr. Glassford, and prayers offerd for the consolation of his deeply afflicted widow.

Funeral Services were held simultaneously in Toronto and Renfrew, and the same scripture lesson read. It is a noteworthy fact that seven brothers-in-law, five of them brothers in the Cranston family and three of them ministers, acted as pallbearers at the funeral. Mr. Sweet, M. L. A., and Mrs. Sweet were present at the funeral service, and were also callers on Mrs. Glassford, offering sympathy and consolation.

The casket was covered with floral tributes from the family, the many brothers-in-law, Renfrew Presbyterian Church, Knox Church, Winchester Presbyterian Church, Chalmers Church, Guelph and Waubashene Presbyterian Church.

Late George Scott

There passed from our midst on Thursday morning, an old and respected resident, of Winchester, in the person of Mr. George Scott in his sixty-seventh year. Mr. Scott was born in Fournier, Ont., in 1856, and came to Winchester when but a young man, where he has resided since then. About six years ago when employed by the M. F. Beach Co., he received an injury which left him disabled ever since A week ago he was taken to the Brockville Hospital for medical help but developed pneumonia and passed peacefully away on Thursday morning. He was a man of very mild and cheerful disposition and was greatly loved and respected by all who knew him. He is survived by his wife, three daughters and five sons, Mrs. W. J. Rodney, Mrs. A. Grey, both of Winchester, Mrs. Max Rutherford, Lapoite, Sask.; Leonard and Willie, of Winchester, Ralph and Arnold, Watertown, N. Y. and George of Ottawa.

The funeral service was held in the Baptist Church, on Saturday afternoon, March 20, and was conducted by the pastor, Rev. Mr. Butcher, assisted by Rev. Mr. Waddell, pastor of the United Church. Interment in Maple Ridge vault. The floral offerings consisted of, Pillow—Family, Broken Circle—Mr. and Mrs. Max Rutherford, Laporte, Sask.; Sprays—Mr. and Mrs. W. J. Rodney, Mr. and Mrs. Oscar Pierce, Mr. and Mrs. George Scott, Ottawa. Mr. and Mrs. Blakely, and Miss D. Phillips, Ottawa, Mr. and Mrs. Ralph and Arnold Scott, Watertown, N. Y. Mrs. A. Forbes, Mr. and Mrs. Howard Forbes, Chesterville. Cut Flowers—Mr. and Mrs. Leonard, and Willie Scott, of Winchest-

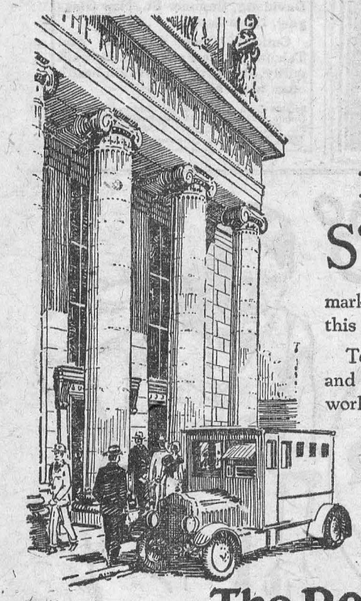

THE ROYAL BANK OF CANADA

Progress

SOUND business principles and a policy of gradual expansion have marked the steady growth of this Bank for over fifty years.

Today, one of the largest and strongest banks in the world, it serves every phase of business and private life at home, and is taking a leading part in the expansion of trade in foreign markets.

G528

The Royal Bank of Canada

Winchester Branch - - H. L. Lee, Manager

Branches at Metcalfe and Crysler 309

Easter at Fisher's Meat Market.

FOR EASTER DAY

Breakfast—Try our Mild Cured Hams and Bacons
Dinner—Choice Roast of Beef Pork or Lamb.
Milk Fed Veal at Reasonable Prices.
For Tea—Choice Steak or Veal Cutlet.
Hamburg Steak fresh ground every Saturday 15c per lb.

Highest Cash Prices for hides, calf skins, pelts & tallow

Shop Phone 12. House Phone 55

W. J. FISHER

Winchester - - - - Ontario.

BARGAINS IN EVERY DEPARTMENT AT

THE BIG STORE

"WHERE YOU GET RELIABLE GOODS."

SHOE DEPARTMENT.

Men's Rubber Boots $3.95
New Stock.

Boys' Rubber Boots
SPECIAL $3.25

Men's Rubber Boots $4.75
Red Soles.

Men's Extra Heavy Rubber Boots $5.50
White Soles.

Women's City Boots $3.25
Misses' City Boots $2.75
Childs' City Boots $2.25

Also a Complete line of
KAUFMAN
LIFE-BUOY RUBBERS
To Fit all Sizes and Styles of Shoes.

Let us show you our
NEW
Easter Shoes

DEMONSTRATION
PYRO-LAC BRUSHING LACQUER that dries in 30 minutes

We have arranged with LOWE BROS., Ltd. Toronto, to send a Demonstrator to our store on

Tuesday, March 30th, 1926

To show our customers how to use this Quick Drying Paint. Mrs. Allan of Lowe Bros., Ltd., will be here all day on Tuesday March 30th, and we would like to have every lady come and see her demonstrate this New Paint.

We Have A
Goodrich Tire
For Every Transportation Need

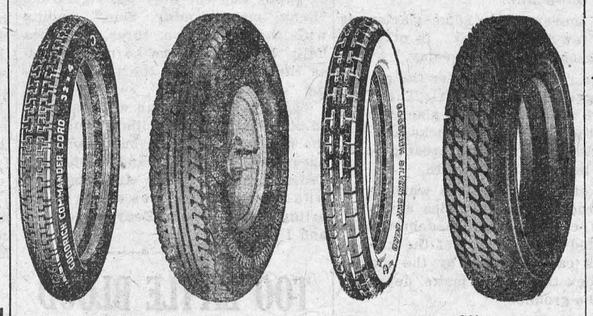

Commander Cord | Silvertown "Balloon" | Silvertown "Regular" | Silvertown Heavy Duty

PUT ON A SET OF
SILVERTOWN CORD TIRES
And Let Us Prove To You That They Are
"Best In The Long Run."

SILKS

A Nice Line of Soft
Pailette Silk
In a number of the Latest Shades 36 inches wide
Special Price for one week
$1.49 yd.

Crepes and Cantons
Just the thing for Spring Dresses. Shades, Black, Navy, Brown, Gray, White Purple and Alice Blue
$2 to $3.50 yd.

We are showing the Latest in
Ladies' Gloves
For Spring Wear.
Assorted Colors
$1.00 to $1.50 per pair.

Just Received Our First Shipment of
Northway Jackets
In all the Leading Spring Shades.
REAL VALUES
$13.00 to $25.00

We Are Agents For
PARKERS
Cleaners and Dyers
OTTAWA, ONT.

SEMI-READY
Tailored Suits for Men

Gentlemen here is your chance to get one of the Latest Spring Suits. We just received word that Mr. Acton of the SEMI-READY CO., Montreal will be here on

Monday and Tuesday
March 29th and 30th

With a full line of the Best Imported Suitings. Mr. Acton is a Tailor of 18 years experience and this will be sufficient guarantee that you will get a Perfect Fit. If you are thinking of getting a suit call in and see what he has to offer.

"EVERY SUIT GUARANTEED A PERFECT FIT."

Men's Crepe Ties
Are Very Fashionable this Spring. We just received a Beautiful Assortment for the Easter Trade.
$1.25 each.

SHIRTS
The Latest in Gents' Spring Shirts is
Small Check Broadcloth
$2.75 each

Let Us Show You
The New Spring Hats

OUR WEEKLY SPECIALS

Six Pieces
Dress Ginghams
32 in. wide. Special to clear at 20c per yard.

Ladies' Black
Cashmere Hose
Sizes 8½ to 10
Reg. $1.00 for 79c

Ladies' Cotton Hose
Sizes 8½ to 10. Shades, Black Fawn, Brown and White
25c per pair.

Kabeso-Extra
Razor Blades to fit Gillette Razors 12 for 50c

Pure Gold Quick Pudding
Tapioca 15c

Old Dutch Cleanser
2 for 25c

WOODS' MAPLE LEAF COFFEE, Fresh Ground
Reg. 70c for 65c

Maple Leaf Matches
3 boxes for 30c

Libby's Alaska Red
Salmon 35c

FOOT TROUBLES
Come in and have a Free Pedo-Graph taken of your feet. Now is the time to have any Foot Troubles corrected We have a Full Line of
Dr. Scholl's
Remedies for Corns, Bunions and Callouses, also Appliances for Weak Feet and Fallen Arches.

Pocket Meters
50 volts, 50 amps., for testing A and B Batters $1.50 each.

Break-Not Battery
TESTERS for testing Wet Batteries
$1.25 each.

NEW BARN FORKS
With Five 16 in. Tines.
Long Handle $2.35 D Handle $2.40

Just Received a Shipment of
Genuine French Castile Soap
Containing 76 per cent. Olive Oil
Small Cake 5c, Large Cake 10c

FRESH GARDEN SEEDS
Rennies, Ferrys and Steele Briggs.

SPECIAL DISCOUNT ON SOME
Westinghouse Radio Sets
Which have been used for Demonstration Purposes. They are all in good shape and will be supplied with Fresh Batteries.

OUR MOTTO
RELIABLE GOODS
AT A
Right Price.

A. SWEET & CO.
GENERAL MERCHANTS
WINCHESTER, ONTARIO.
Phones Hardware 135, - - Office No. 1

Don't forget our Paint Demonstration, Tuesday, March 30th

Cloverdale

Mr. and Mrs. James Hughes and daughter, Lila were guests of Mr. and Mrs. Robert McVey, on Saturday last.

Visitors at the home of Mr. and Mrs. A. Docksteader, on Saturday, were Mr. and Mrs. George Beattie, of Chesterville and Mr. and Mrs. Ernie Docksteader, of Ormond.

Miss Mary Durant spent Saturday the guest of Mrs. H. Coughler.

The Misses Ethel and Ada Lamoureux spent Thursday afternoon, at the home of Mr. and Mrs. J. Lamarche.

Mr. and Mrs. Nelson Docksteader, of Winchester. were guests of their son, Mr. Ira Docksteader, on Monday.

Mr. and Mrs. T. Docksteader and children and Miss Mary Durant spent last Thursday evening, at the home of Mr. and Mrs. S. A. Dillabough.

Mr. J. Waddell and Miss Edith Docksteader spent last Sunday, at the home of Mr George Beattie, of Chesterville.

The Messrs John and Albert Baker were guests at the home of Mr. and Mrs. T. Stobo, on Sunday.

Mr. and Mrs. Harold Humphries are moving out to Mr. Richard Justus house, where Harold is engaged for to work.

Mr. and Mrs. Willie Larmour are at the former's parents here.

Mumps still prevail around here.

A sleigh load of people spent Monday evening at the home of Mr. Mose Black, Melvin Settlement.

Melvin News

Mr. and Mrs. Lorne Hogoboam of Cass Bridge, spent part of last week at the home of the former's sister, Mrs. Walter Erratt.

Mrs. Albert Aldridge and baby of Menphis, Tennesee, is visiting her parents, Mr and Mrs. U. L. Steinburg.

Mr. Donald Poole, of Winchester, spent the week end with his uncle, Mr. Richard Scott.

Mr. Harvey O'Neil is spending a few days this week with friends in Ottawa.

Mr. and Mrs. A. Dillabough and their daughter Sybil spent Saturday with the latter's mother, Mrs. M. Wilson.

Miss Emma Earle, of Winchester, spent the week end with Miss Laura O'Neil.

Vancamp

Miss Sarah Hamilton is the guest of her aunt, of Chesterville.

Mrs. W. J. Martin, of Hallville, is the guest of her sister, Mrs. Elijah Clark at present.

Mr. and Mrs. Kenneth Guy were the guest of Mrs. Thos. Armstrong, of South Mountain, on Thursday.

Mr. and Mrs. James Patterson, of Cass Bridge were the guests of the latter's parents, Mr. E. Clark, on Sunday.

While Mr. Wm. Shaver was helping to get a load of straw on Friday, he fell off the load and broke his hip. We all hope he will soon be able to be up around again.

Mr. and Mrs. Herb Froats are moving in the house lately vacated by Wallace Crowder.

Mr. David Clark spent Sunday, at the home of Mr. and Mrs. James Patterson, Cass Bridge.

The Angel of death has again entered our community and claimed for its prey the little son of Mr. and Mrs. John Lang, (John Lyle) at the age of 1 year and 10 days. The little fellow had been ailing for some time, and pneumonia set in and the little life took its flight at 12.30 Saturday morning. Rev. C H. Brown had charge of the service, preaching from Mark, 10 chapter and 13 verse. He leaves to mourn his Mother, Father, two sisters, Audrey and Edna and two brothers, Lorne and Chester, and a host of friends. The tiny white casket was carried by four boys, Chester and Lorne Lang, Randal Wylie and Orvil Guy. The floral offerings were, Spray—The Family, Wreaths—form the neighbors and Trail Rangers. The funeral took place at his home on Sunday, at 1.30. The casket was placed in the vault to await Interment in the Spring. The sympathy of the community is extended to Mr. and Mrs. Lang and family, in their hour of sorrow.

Ormond

On Friday, March 12th, the Mission Band of the Ormond Baptist Church, held an open meeting, which was very gracefully and tactfully presided over by Mrs. Thos. McLean, the president and leader. A good program was given consisting of a reading by Carrie Carkner, recitation by Ruth Cumming, singing by members of the Mission Band, and a solo by Miss Hilda Gibbons. An inspirational address was given by Mrs. E. G. Blackader, of Ottawa, showing that from small beginnings great things could be accomplished, proving they had a true motive. The offering amounted to $26 00, which indicates a good attendance.

Morewood

Mr. and Mrs. Vernon Fetterly are spending this week in Toronto.

Messrs Robert Stevens and Thomas McGregor were in Cornwall, Saturday.

Mrs. (Rev.) Stafford and children are spending a few weeks with her parents, at Lennoxville, Quebec.

Mr. Isadoire Lavoirtire has returned from the Shanty and after spending a few days with friends in town, has gone to help Mr. Jack Edgerton, with his farm work.

Mr. and Mrs. Amon McConnell spent last week with Cornwall friends.

Mrs. Harold Faulkner and daughter, Dorothy are visiting friends in Ottawa.

Mrs. Hunter, of Toyes Hill, who has been visiting her sister, Mrs. A. J. Martin returned home on Monday.

Mr. Thomas Faulkner spent Saturday, in Cornwall.

Many of our citizens have the pleasure of enjoying the new lights. Friday evening was sure a celebration in town by the way everything was lit up. Some even left them on all night.

The concert in the Presbyterian Hall, Friday evening was enjoyed by a large audience. It was more than enjoyed by a large number if, laughing was any sign to their happiness. The old saying is laugh and grow fat and while many wouldn't want to get that way yet the next time that the same actors appear they will be greeted by an overflowing house.

Miss Sarah Elliott, of Inkerman, spent last week visiting Mr. and Mrs. Robert Stewart and Mr. and Mrs. Jos. Stewart.

Nation Valley

Born—To Mr. and Mrs. Enos. Merkley, a daughter.

Mrs. C. A. Summers is visiting her daughter, Mrs. Ross Jackson.

Mrs. Harold Baker and daughter, Jean spent last week, at Crysler.

Mr. and Mrs. Ernest Gray visited Mr. and Mrs. Short, of Bethune Bush.

Mr. and Mrs. Darling visited Mr. and Mrs. Wm. Scott, of Winchester.

Miss Niel Elliott spent the past week in Ottawa.

Mr. and Mrs. Frank Nesbitt, of the Springs visited at the home of Mr. and Mrs. Geo. C. Merkley.

Messrs Garfield and Wallace Darling, of Inkerman visited their parents, in this vicinity.

Miss Gertrude Rae visited her sister, Mrs. Smith, of Chesterville.

Miss Maude Gordon, of Winchester, spent the week-end, with her aunt here.

A number of young people spent a pleasant evening at the home of Mr. and Mrs. Hector Munroe, of the Springs.

Mrs. Jno. Allison, of Maple Ridge has returned home.

Miss Helen Jamieson visited her aunt, Mrs. McKercher, of Winchester.

Rev. R. M. Pounder held service in the school house, on Friday evening.

Mrs. Baker, of Morrisburg, is visiting her sons, Messrs Irwin and Harold.

Miss Ruby Davidson, of Winchester, spent the week-end with Miss Marion Gray.

Miss Violet Hess, of Syracuse, N. Y., is home taking care of her father, Mr. Manla Hess, who is very ill. She is assisted by Miss Madge Baldrey, of Chesterville.

Winchester Springs

Mr. and Mrs. Luther Deeks and family, of Elma, were visiting at the home of Mr. and Mrs. J, Shaver on Thursday last.

Mr. and Mrs. Thomas Bell, of Inkerman were guests recently of Mrs. Eliza Bell.

Mr. George Hummel spent one day recently with his mother near Chesterville.

Mrs. Creighton Robinson and Miss Olive Timmins, of Winchester, were guests Sunday of Mr. and Mrs. Abram Bailey, here.

Mr. and Mrs. Grant McIntosh and daughter spent one day with Mr. and Mrs. Howard Nesbitt. Mrs. McIntosh and baby remained.

Miss Lula McIntosh, of Inkerman, was a guest of the Misses Della and Mina Holmes. Mina returned with her for a few days.

Mr. Charlie Thorpe, of Hulbert, spent Sunday with his sister, Mrs. Wm. Barkley.

Mr. and Mrs. B. Timmins, of Inkerman, were guests of Mr. and Mrs. A. Bailey recently.

Mrs. Eliza Bell is spending some time with Mrs. Edgar Hummel, who is ill with pneumonia.

Misses Beatrice and Lorna Johnston, of Toyes Hill, is spending some time with their grandparents.

Mr. and Mrs. Oscar Holmes and family, from the West spent a few days with relatives before moving on the farm.

Mrs. A. Runions of Lisbon, N. Y., arrived at her parents here on Saturday last to spend a few days. She was accompanied by her daughters.

Mr. and Mrs. Willie Bailey, of the Nation, spent one day recently with her grandmother.

Mr. Ross Morrow has moved on the Harry Meddagh farm vacated by Mr. Archie Loucks and has Mr. and Mrs. Gilmore, of Inkerman.

Mr. Garfield McIntosh has moved near Inkerman on Lloyd Riddels farm.

Mr. Alva Runions has moved to Lisbon They will be greatly missed as neighbors and also in the United Church and Sabbath Schools where they attended regularly.

Mr. and Mrs. R. Derby and family are moving to Madrid, N. Y. and Mr. Robie Johnston and family are moving on the Myron Davidson farm.

Born to Mr. and Mrs. C. Shea, a daughter, March 4, 1926.

Mr. and Mrs. Earl Munroe and son spent one day recently with Mr. and Mrs. G. McIntosh at Williamsburg.

Mr. Irwin Shaver, of Hulbert, is visiting his grandparents, Mr. and Mrs. T. D. Nesbitt.

Mrs. Kenneth Nesbitt, Mrs. Wm. Barkley, Mr. and Mrs. Howard Nesbitt attended the funeral of the little daughter of Mr. and Mrs. Vincent Bolton held at Mountain, Thursday.

Mrs. Orren Casselman and Mrs. A. J. Casselman were guests Thursday of Mr. and Mrs. O. Coleman.

The friends and neighbors of this community are pleased to see Miss Minnie McIntosh of Toyes Hill, able to be out driving on Thursday.

In Memory of the Late George Scott

Another hand is beckoning us,
Another call is given,
And glows once more with Angel light,
The path that leads to Heaven.

Dear Father is laid to rest
In his cold and silent grave,
No more we'll hear his gentle voice,
No more we'll hear his praise.

His once loved voice is stilled in death,
The voice so dear to us,
Which often in our trials,
Taught us what was just.

His home seems sad and lonely,
His dear form is not there,
We'll miss Him, morning, noon, and night,
We'll miss Him everywhere.

No pain disturbed his latter years
Nor death's dark vale aroused his fears
He slumbered through the shades of night,
And woke in bliss, in endless light.

Still let his mild rebukery stand
Between us and the wrong,
And his dear memory serve to make,
Our faith in goodness strong.

Death only hides, does not divide,
He is but on Christ's other side.
The call was short, the blow severe,
To part with one we loved so dear.

Then unto our Father's will above,
One thought has reconciled,
That he whose love exceedeth ours,
Hath taken home his child.

Inserted by Mr. and Mrs. W. A. Scott, Winchester.

Nurse Susie Dixon

Will take maternity cases in this home also general nursing. Apply at home of Mr. D. Levere, phone 118, Church St., Winchester.



WOODEN BEDS
In Golden and Walnut 54 inches wide
Only
$3.00
Each

Store of Saitsfaction.

See Our New Stock of Simmon's Beds

We can supply you Bed, Spring and Mattress complete from $17.00 to $60.00
Visit our Show Rooms and see our New Spring Stock.
Club Bags, Suit Cases and Trunks.
Stationery and School Supplies.

THE M. F. BEACH CO., LIMITED
TELEPHONE NO. 3 - - - WINCHESTER.

Jardiniere Stands
14 x 14 in.
21 in. high
Satin Finish
Only
$1.00

Durability

Look beneath the beautiful exterior of the NEW STAR CAR and you will find the hidden reasons for NEW STAR durability.

A Powerful Continental Red Seal Motor
Force Feed Lubrication
Morse Silent Chain Drive
Dry Plate Clutch
New Rugged Steel Frame with Five Cross Members
Spicer Universal Joints
Longer Springs
Pressure Chassis Lubrication

If you look upon a car as an investment, you will be interested in the NEW STAR - Four or Six - The low prices will surprise you.

The New Star Car is Supreme in the low cost field.

Durant Motors of Canada Limited
TORONTO (Leaside) ONTARIO

Ask for a Demonstration

M. BAILEY'S, Winchester, Ont.

The NEW Star CAR
A Complete New Line of Fours and Sixes
D 26

LONG LIFE LAMPS

True Economy in lighting is effected by a combination of Cheap Hydro Power and

"Hydro Lamps."

Built to Specifications
BEST BY TEST
Buy them from your Hydro Shop.

We Stock N. E. Peanut Tubes.

Winchester Hydro Electric system.
T. O. VANBRIDGER, Supt.
Night Phone, house 82 Office Phone 89.

Money to Lend

If buying more land or paying off an existing mortgage and you wish to borrow money on easy terms apply to
J. A. Riddell,
Morrisburg, Ont

Nursing

Miss Mary Dixon, nurse, is open for engagements, day or night. Room at residence of A. W. Beach.
Winchester Phone 6.

VICTORIA Coffee
The FLAVOUR is sealed in the tin
LAPORTE MARTIN LIMITÉE

Here's Proof That
ZUTOO
Ends Headache

Mr. E. F. Tomkins, Ex-Mayor of Coaticook, Que. proves it.
"Your Tablets are a safe and effective remedy for headache"

Mr. Geo. Legge, Editor of the "Granby Leader-Mail" proves it.
"Your Zutoo Tablets deserve to be widely known as a remedy that will stop headache."

A. C. Hanson, B. A., K. C., Colonel of the Hussars, proves it.
"I use Zutoo Tablets and find them a very satisfactory remedy for Headache."

25 cents per box—at all dealers.

For Sale

A 225 acre dairy farm on state road in St. Lawrence County, New York, 165 acres tillable in sight of the buildings. new barn 172 ft long with modern equipment, running water in barn for stock and to cool milk, 58 stanchions, T. B. tested stock, clean last test. Sugar bush two houses, silo, garage. In family 60 years, never rented. Two miles to milk plant, stores and churches. school-house on farm.

Owen E. Davies
Gouveneur, N. Y.

FLOUR & FEED

All kinds of Flour and Feed on hand, also Brosemeal Poultry Feed a Specialty.

"THE LEADING HOUSE."
John Johnston
Phone 84 - - Winchester

Station Store

10 Day Specials 10

Honey, 5 lb. pail for 59c
4 lbs. hand picked beans for 25c
24 lbs. Flour for $1.25, 49 lbs. $2.25, 98 lbs. for $4.39
20 pounds of Rolled Oats 95c
1 lb. pure Cream Tartar 32c
1 lb. pure lard 24c, 5 lbs. $1.20, 10 lbs. $2.30
3 pkgs. Corn Flakes for 25c

Bendour is the Stock and Poultry Tonic. Try some.
Kow Kure 60c and $1.10 Hubazunic 35c and 65c pkg.
Zeno'eum 85c per quart.

Your Cash is what makes the price so low on our Boots, Shoes and Rubbers. Investigate!

Rockfast Drill for Shirts, 10 yds. for $3.00
Large Assortment of Print and Gingham 20c to 41c
Curtain Material 20c to 85c per yard
Dishes—6 Cups and 6 Saucers 74c
Plates, Platters, Vegetable Dishes at Clearing Prices.
Just Received. A large stock of Men's and Boys' Clothing, Serges, Tweeds and Worsted Goods, in the latest Styles and Shades. Our prices are Rock Bottom.

C. A. COONS

for Economical Transportation
CHEVROLET
Quality
All-Season Comfort
and Low Cost

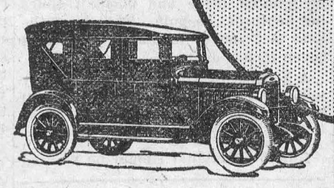

STORMY weather holds no terrors for the owner of a Chevrolet touring.

This sturdy, all-season car provides real comfort and snug protection against rain, wind, snow and sleet.

Its tightly-fitting, carefully-tailored curtains keep the outside cold from blowing in. Its big, wide doors are fitted with overlapping, weathertight door curtains that are rigidly supported on rods and swing with the doors.

No other car of equal price offers equal quality and equipment. None other combines Chevrolet's famous all-year-round economy with such all-year-round convenience and comfort. In summer it's a speedy, cool, open car; in winter, it keeps you warm and gets you there and back!

If you want all-weather protection plus quality construction at low cost—here is the car to own! Come in—see it today!

D. MELVIN, Agent
Winchester, Ont.

QUALITY AT LOW COST

THE WINCHESTER PRESS

CLASSIFIED ADVERTISING RATES

LOST, FOUND, TO-LET, WANTED, ARTICLES FOR SALE, etc.—5 lines and under, 1st insertion 50c, each subsequent insertion 25c.

NOTE:—All small advertisements received by mail or phone, and not paid for within one week will be charged 10c extra.

BUSINESS ANNOUNCEMENTS, ANNOUNCEMENTS OF MEETINGS, such as Women's Institutes, Lodges or other Societies or Clubs, where an announcement is for the convenience of the membership and general public, 10c per line.

READING NOTICES, in black type, 15c per line.

ANNOUNCEMENTS OF CHURCH SERVICES or any special feature connected with the regular services of a church, 10c per line. Minimum 50c.

CARD OF THANKS AND IN MEMORIUM NOTICES—First inch 50c, each additional inch 25c.

GOVERNMENT, LEGAL AND MUNICIPAL NOTICES, BY-LAWS, Etc.—12c per line for the 1st insertion, 6c per line for each subsequent insertion, 12 lines to the inch.

Advertisements ordered for insertion "until forbidden," and those sent without written instruction, will appear until written orders are received for to discontinue same.

DISPLAY ADVERTISING RATES

One insertion, 50c per inch, 2nd and following insertions, 35c an inch QUARTERLY, 100 ins. and over 15c per in., less than 100 ins. 20c in. Whole page advt., 1 insertion, to regular display advertisers, $24.00. Half page advt., 1 insertion to regular display advertisers, $14.50. These rates are for "run of paper."

SUBSCRIPTION RATES

$2.00 per year when not paid within 3 months. Foreign subscriptions $2.00 per year in advance.

W. J. CASS, B.A.
Barrister, Solicitor, Notary.
Successor to Geo. C. Hart.
Phone 11 Winchester, Ont.

LAWSON & LAWSON
Barristers, Solicitors, etc.
Offices—Molsons Bank Building
Chesterville, Ont.
W. B. Lawson, K.C. K. D. Lawson

DR. WALTER S. FLORA
Dental Surgeon
74 Sparks Street - Ottawa, Ont.
Phone Queen 4136

DR. G. H. McKEOWN
Dentist
Winchester, Ont. Phone 28
Gas for Extractions.

The Business of the
Late D. F. Sutherland
PRIVATE BANKER
is continued as usual at his former office at Winchester.

JAKE ROSS
All kinds of Poultry wanted at all Seasons. Wool Wanted.
I buy all kinds of Hides.
Phone 81 - Winchester

CLARA IRVING
Teacher of Burrowe's Method of Kindergarten and Primary Music.
A method which is a delight for beginners. Also teacher of advanced pupils.
Terms reasonable. Lessons given at her home on Main St. Phone 117.

Holly Rebekah Lodge
No. 116
Meets First and Third Friday in the I.O.O.F. Hall, at 8 p.m.
L. Dixon, N.G. Nora Elliott, Rec.-Sec.

Henderson Lodge No. 383, A.F. & A.M.
Winchester
Meets Friday on or before full moon in Sweet's Block, at 8 o'clock. Visiting brethren always welcome.
H. B. Fetterly, W.M.; H. Annable, Sec.

Winchester Lodge, No. 336, I.O.O.F.
Meets in the Lodge Room, over the Bank of Nova Scotia, Main Street, every Monday evening at 8 o'clock. Visiting brethren cordially invited.
Hugh Nolan, N.G. Roy Annable, Sec.

G. A. DIXON
LIABILITY, AUTOMOBILE
LIFE INSURANCE
PHONE 109, WINCHESTER

IN 1923
What Will Be Doing?
GOWLING BUSINESS COLLEGE
Ottawa, Ont.
Will prepare you for a good position that will insure advancement.
Attend this Great School that leads all other Canadian schools in open competition on the Civil Service Examinations and make sure of being in a good position in 1923. Enter any time.
Write for free catalogue.
H. W. BRAITHWAITE, Prin.
W. E. GOWLING, President.

Ross Morrow
Licensed Auctioneer
For the Counties of Dundas, Stormont, Glengarry, Carleton and Russell.
Sales of all kinds handled.
Phone 603r 31
Winchester Springs, Ont.

HENRY'S SHORTHAND SCHOOL
Ottawa, Ont.
Our standard of instruction being 10 per cent higher than any other, our graduates are preferred and given better pay.
Our teachers know what to teach, and how to teach it, all having been practical stenographers.
It pays to attend the Largest and Best.
D. E. HENRY, President
Cor. Bank and Sparks Sts.

Sanitary Barber Shop and Beauty Parlor,
Hair-cutting, shaving, massaging and shampooing.
Ladies' hair-bobbing, shingling, waving, massaging and shampooing a specialty, done either during open hours or by appointment.
Oscar Pierce, Proprietor.

LILIES FOR THE GARDEN

By J. E. Carter

Probably success with lilies is one of the greatest achievements of the amateur gardener. Yet few attempt it. The writer is unable to understand why. The only reason that can be ascribed is that the average amateur gardener has an idea that only the professional can succeed. This is a mistaken notion. We will admit that certain species demand special conditions. Nevertheless most lilies will succeed under ordinary garden conditions. No garden is so poor in soil conditions but certain species will thrive.

Lilies are native to the northern hemisphere and are mainly found in the temperate zone, but there are very few varieties but can stand our northern winters. Bad drainage and late spring frosts cause most of the trouble, much more so than our severe winters.

To guard against these conditions, good, quick drainage should be given all varieties, and some herbage that will protect against late frosts and through which the young shoots can grow. Later this herbage, which may be herbaceous plants (dwarf) will afford the necessary soil shade, keep the soil cool, and will produce conditions similar to those where the lily is found in its native state.

If one investigates they will even find that the Bog Lily has the bulb on a knoll of soil or on top of a stone surrounded by sand, and while the roots may be in the water the bulb is always protected. Nearly all lilies require considerable moisture during the growing season and must have the soil both above and below cool. All soil rich in decayed leaf matter is ideal for lilies. While all lilies will do well in some shade, if given the protection as above, will thrive in sunny situations.

In planting lilies among other plants see to it that the other plants are not too vigorous in character, for the lily must not be crowded, best results will be had by planting the bulbs among slender growing plants, that will afford the necessary protection but at the same time will not smother.

For all lilies save the marsh-dwellers, a soil of fibrous loam, sand and leaf mould of equal parts is best, and should extend to a depth of 18 inches. No manure must come in contact with the bulb, though feeding may be done from above by a mulch of well rotted manure.

When planting be sure and give all lilies a cushion and covering of clean, sharp sand to drain away water and to keep the bulb properly moist. The depth that lilies should be planted varies, according to whether they produce one or two sets of roots. Some lilies send out only the roots from the base of the bulb. These do not require deep planting. Twice the depth of the bulb is sufficient. Those that produce a lot of fibrous roots at the base of the stem, must, for protection, be planted three and one-half times the depth of the bulb. That is, if the bulb is 2 inches in diameter plant it seven inches deep.

A good winter protection for the lily is marsh hay placed on the bed after it is frozen.

Lilium Candidum.

Lilium Candidum should be planted in ordinary garden soil without fertilizer. Place around the bulb a quantity of clean, sharp sand, and place the bulb on its side. An open, fully exposed place is best for it. However, it will also succeed in partial shade. After the plant is established, leave it alone, as by moving you will stop full bloom for a period. Plant this bulb shallow, not more than two inches of soil to cover the bulb. The roots come very close to the surface, hence when cultivating do so very carefully. This lily produces a beautiful effect when planted in front of the blue delphinium.

Brownii Odorum Japonicum.

One of the best lilies to grow is Brownii Odorum Japonicm. It grows 4 feet high, has long narrow curved foliage and of very deep green tint. The trumpet-shaped flowers are very large, well formed, having splendid substance. The massive fragrant flowers open a light yellow, fading to a creamy white. The outside of the trumpet is streaked with reddish brown. Plant bulbs seven inches deep, in light sandy loam or peat, with good drainage. This lily thrives with a little protection, consequently thrives in semi-shade.

Canadense.

The Canadense lily bears broad, funnel-shaped, drooping flowers on stalks about three feet high. The flowers are almost bell-shaped with the ends of the petals only very slightly turned back, with golden yellow spots inside This lily should be planted seven inches deep.



1209

TAILORED CLOTH FROCK.

Molded in the new silhouette, on tailored lines, this frock will be indispensable for general wear, to the smart and carefully dressed miss and small woman. The long sleeves with cuffs, the trig little collar and the novel-shaped pockets give a decided tailored feeling. With the aid of two kick-plaits in the front, the skirt swings away, adding a subtle touch of femininity. The back is plain and a narrow belt is placed at the low waistline. Heather mixtures in the new blues, greens, buffs, wine-reds and copper, combined with a plain color for trimmings, would make one of the season's smartest frocks. No. 1209 is in sizes 16, 18 and 20 years (or 34, 36 and 38 inches bust). Size 18 years (or 36 bust) requires 3⅞ yards of 36-inch, or 2⅜ yards of 54-inch material. Price 20c.

Many styles of smart apparel may be found in our Fashion Book. Our designers originate their patterns in the heart of the style centres, and their creations are those of tested popularity, brought within the means of the average woman. Price of the book 10 cents the copy.

HOW TO ORDER PATTERNS.

Write your name and address plainly, giving number and size of such patterns as you want. Enclose 20c in stamps or coin (coin preferred; wrap it carefully) for each number and address your order to Pattern Dept., Wilson Publishing Co., 73 West Adelaide St., Toronto. Patterns sent by return mail.

"Mama," said a little boy who had been sent to dry a towel before the fire, "is it done when it's brown?"



ISSUE No. 12—'26.

MEN AND WOMEN OF TO-DAY

Miss Barrymore Scored.

Ethel Barrymore, the actress, is a past mistress at repartee, as was exemplified at a recent dinner party.

A man who did not like women, but who had to sit next to her, exclaimed: "All this feminism is nonsense."

Miss Barrymore got ready, but said nothing.

"There isn't a woman alive," proceeded the man, "who wouldn't rather be beautiful than clever."

"Quite so," nodded Miss Barrymore, "but that's because so many men are stupid, and so few are blind!"

Not What He Meant.

Although Mrs. Margaret Wintringham is no longer a British M.P., having suffered defeat at the last general election, her name will go down in history as having been the first English-born woman to sit in the House of Commons.

In her early days she was a school teacher, and a story she is fond of telling concerns a certain inspector, who was an enthusiastic temperance advocate.

One day he came to take a class in singing The children were singing "Little drops of water, little grains of sand," but the afternoon was sultry, and they showed a lack of enthusiasm in their vocal efforts.

"Come, now," said the inspector. "Try it again. Now then! 'Little drops of water'—and for goodness sake put some spirit into it."

A Charmed Life.

A few people are anxious regarding the safety of our Prnce, but I do not think they need worry, says an English writer. Although the Prince has had a goodly (or badly) share of hunting accidents, I am told he will not take qiute so many risks in future—for the sake of others rather than of himself. He likes taking risks (otherwise he would never have taken that hedge the other day when he broke his collar-bone), and Fate rewards him by giving him a charmed life.

A small boy was overheard discussing with the nursery cat the Prince's last fall.

"He's beaten you by four," declared the boy.

The cat made no comment, but his nurse asked for an explanation.

"Cats only have nine lives," said the child, "and this is the Prince's thirteenth!"

Despite the Prince's enthusiasm, he cannot enter every phase of life, however, and the other day referred to two omissions when speaking at the South African Luncheon Club.

"I understand that in South Africa you either have to excel in Rugby football or serve a period in gaol to gain success in that great country. I am afraid I am unable to share in either distinction!"

Are Boys Interested in Music?

Right at the outset here is my opinion. Boys, as a class, are simply full of the love of music. Their enthusiasm will mount higher and their interest carry them farther than any ordinary class of girls.

Deny this if you wish, and argue it if you feel so disposed, but it is my firm opinion. Here is one example:

A teacher took charge of a class of boys, whose ages ranged from eleven to fifteen, and whose voices ranged—well, all the way from A sharp to Z flat, if that were possible. To look for any fineness of finish or perfection of tone would be but to cast one's self, in the capacity of a teacher, into the deepest abyss of despair, and so to cast a film of gloom over each and every lesson.

This teacher said: "I am going to teach these boys to love their music lesson. I will measure my success or failure by the smiles or sighs visible on their faces when the lesson period is announced." And so he began.

One day he took for an appreciation lesson, Beethoven's Fifth Symphony, Second Movement. He first told them of Beethoven, of his life as a boy, of his drunken father who woke him up at night and dragged him out of bed to practice, of his peculiar disposition and how it came out in his music, of the tragedy which marred his later life, and all through the telling, so keen was the interest that the clock on the wall could be heard ticking away the minutes.

Then he told them of the "inner working" of a musical composition, of how a musician had to work and work to express his ideas, just as they worked and worked to express their ideas in their school compositions.

He then played the little bit that forms the theme of that movement. He told them that Beethoven worked a long, long time at that little bit because he was not satisfied with his first idea; then of how he developed the whole movement from that little piece.

He played that little bit over and over until the boys could hum the tune; then he told them that Beethoven would hide that under another tune or mix it up a bit, and he wanted to see how many boys could recognize it whenever they heard it, just as they would recognize their chum if he were dressed up for a masquerade.

He then played the record through, and the attention could be actually felt, it was so keen. At each part the variation of expression showed, more plainly than words could tell, how much these boys were getting the composer's thoughts and ideas.

The bell rang for dismissal, and the teacher said, "I am sorry we will not have time to play it over again."

A prolonged and dismal "Awh" from the whole class brought a surprised smile to the teacher's face.

"You don't want to stay and hear it again?" he asked incredulously.

"Yes," the chorused reply was not feeble.

They stayed in and lost the larger part of their recess period to hear the highest of high-class music "over again." Could any interest be more plainly expressed?

Copenhagen Flower Market.

In the center of one of the ancient squares, so numerous in the city of Copenhagen, the flower market is held daily, each vendor having her appointed place for the erection of her booth in summer or winter It may seem strange that one of the busiest thoroughfares of the city should be chosen, but there is an open way on every side for traffic, where strangers often pause to watch the interesting activities.

What masses of color meet the eye as one emerges from one of the narrow side streets leading into Amagertory. It has an Old World charm. The cheerful smiles and picturesque dresses of the Amager flower women, who came to this country from Holland in the sixteenth century, add to it.

There is little attempt at color harmony, but all is merged into a wonderful scheme of color from the shadows cast by tall houses surrounding the square. In the colder weather the open booth is converted into a miniature hothouse by a glass screen covering the flowers, in which is burnt a small spirit lamp. The tale of "plenty in our land" is retold here as everywhere, as each season sends forth its never ending supply, clad in rainbow hues, ever as fresh as the dew.

Recent London Observations.

The real difference among men is between those who are prepared to give more than they get and those who want to get more than they give.—Stanley Baldwin.

To be appreciated by the populace reflects no discredit upon a composer.—Alexander Brent-Smith.

Though debt is a quarrelsome topic, the settlements at Washington have paved the way for friendly and practical solutions in Europe.—The Observer.

We must show the man who swings a hammer all day long, just how, and why he is serving God with every stroke.—P. T. R. Kirk.

As surely as contending nations, victor and vanquished, lose by war, so surely do employers and employees lose by industrial strife.—W. A. Appleton.

There are always three sides to every dispute—yours, mine, and the correct one.—G. W. Paton.

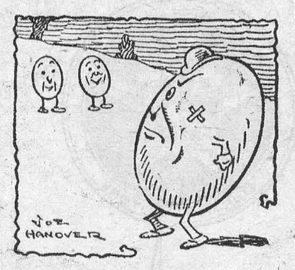

Sure

1st Egg—"He's a tough guy, eh?"
2nd Egg—"Yes, he's hard-boiled!"

Coach and Four Regains Place in England.

The old-fashioned coach and four is coming back in England to compete with the motor car. Regular coaching trips between Brighton and London will be instituted this spring for the benefit of travelers who prefer the romantic atmosphere which surrounds the old-time conveyance to the prosaic automobile.

A famous vehicle, the Berksley, which won all the coach events at the Richmond and Olympia horse shows last year, is to be used on the Brighton-London highway, from which the horse has almost disappeared in recent years.

Vision.

The airs of heaven blow o'er me;
A glory shines before me
Of what mankind shall be,—
Pure, generous, brave, and free.

The love of God and neighbor;
An equal-handed labor;
The richer life, where beauty
Walks hand in hand with duty.
—Whittier.

Wisdom.

The cynics say that every rose
Is guarded by a thorn which grown
To spoil our posies:
But I no pleasure therefore lack;
I keep my hands behind my back
When smelling roses.
—Ellen T. Fowler.

He Knew the Reason.

Young Husband—"Last night when I came home my wife had my chair drawn up before the fire, my slippers ready for me to put on, and—

Old Friend—"How did you like her new hat?"



CHIEF SCOUT, 69

Sir Robert Baden-Powell recently celebrated his 69th birthday. He is still an active member of the Scout movement which he founded in 1908. This photo shows him as Di Donna Night Glee Shee, the chieftainship of a Canadian tribe with which he was recently invested.

The Delicious Flavor
drawn from the leaves of
"SALADA"
H660
GREEN TEA
has won it millions of users. Finer than any Japan, Gunpowder or Young Hyson. Ask for SALADA.

JUVENILE COMMUNITY GARDENING

By J. B. Spencer, for the Ontario Horticultural Association.

The Weston, Ontario, Horticultural Society has set a fine example to societies in other parts of the province in establishing, as they have, a Juvenile Garden. Commencing a few years ago vacant lots were used and were divided into plots for the pupils of the public school. Having to move their location from time to time on account of the lots being required by the owners, two years ago, with the co-operation and assistance of the municipality, an acre of land was purchased. This was put into suitable condition and properly fenced for gardening purposes. The lot was divided into three man subdivisions. Senior students were given lots of 800 sq. ft.; Intermediates 600 sq. ft.,; Juniors 400 sq. ft.; and Beginners 200 sq. ft. Each section was divided into ten lots, making a total of 40 gardens.

The experience of the children in previous years developed a love for the work, and the whole area was taken up by the boys and girls. All the children were asked to bring a rake and hoe, but the planting material, including seeds and bulbs, was given by the Society and planted under supervision.

The season was divided into two periods and prizes were awarded in each according to the efficiency shown. At the end of the season a Show was held in the town hall, which was well patronized by the officials and citizens of the town.

Although some of the students could be found working their plots almost every evening, one evening a week was set apart as "class night," when instructors were on hand to direct the efforts of the children. The public took a keen interest in the work, and paid visits to the garden, particularly on class nights when they were able to watch the workers—all intend on making their gardens a success.

The originator of the Juvenile Garden in Weston was the Reverend W. M.McKay, a past president of the Ontario Horticultural Association, and now stationed at Sault Ste. Marie. Reverend Mr. McKay was associated in his early effort with Mr. W. J. Pollett, President of the Weston Horticultural Society, who is now carrying on the work in which both the children and adults of the town are maintaining a deep and sustained interest.

THE SURVEYOR'S TELESCOPE

How Far Can the Surveyor See With it?

A question commonly asked the topographical surveyor is "How far can you see with the telescope of your transit?" The question is really put in a rather bad form, as with the naked eye, unassisted by a telescope, we can see stars in the sky which are millions of miles from the earth. What is really meant is, "What is the farthest distance at which you can detect certain details with your telescope " for as is generally gnown, the duty of a telescope is to make objects appear closer than they really are. Thus, if a tree one mile away is observed through a telescope magnifying twenty times, it will appear as if only one-twentieth of a mile distant. This property enables the surveyor to read marks on his rods which would otherwise be invisible to him.

The telescope of a surveying instrument permits the instrument to be accurately pointed in a given direction. In this way it performs the same function as the sights of a rifle with far greater precision, of course, than would ever be possible with bare sights. Indeed, before the invention of the telescope, astronomers and surveyors had to employ bars fitted with sights to make their observations.

Telescopes, like people, may be good or bad. It is necessary that the surveyor be provided only with good ones if he is to make accurate maps.

In connection with the work of mapping our Dominion carried on by the Topographical Survey, Department of the Interior, a physical testing laboratory is maintained at Ottawa, where, among other things, the telescopes of all instruments intended to be used by the surveyors are tested before they are accepted from the instrument makers. The test is severe, and telescopes must rigidly meet the required specifications to pass. By this means, inferior instrument are at once detected and much expense and annoyance is saved that would result from sending instruments with low grade telescopes into the field.

Discoverer of Germs.

The discovery that germs cause disease was made by Louis Pasteur 50 years ago.

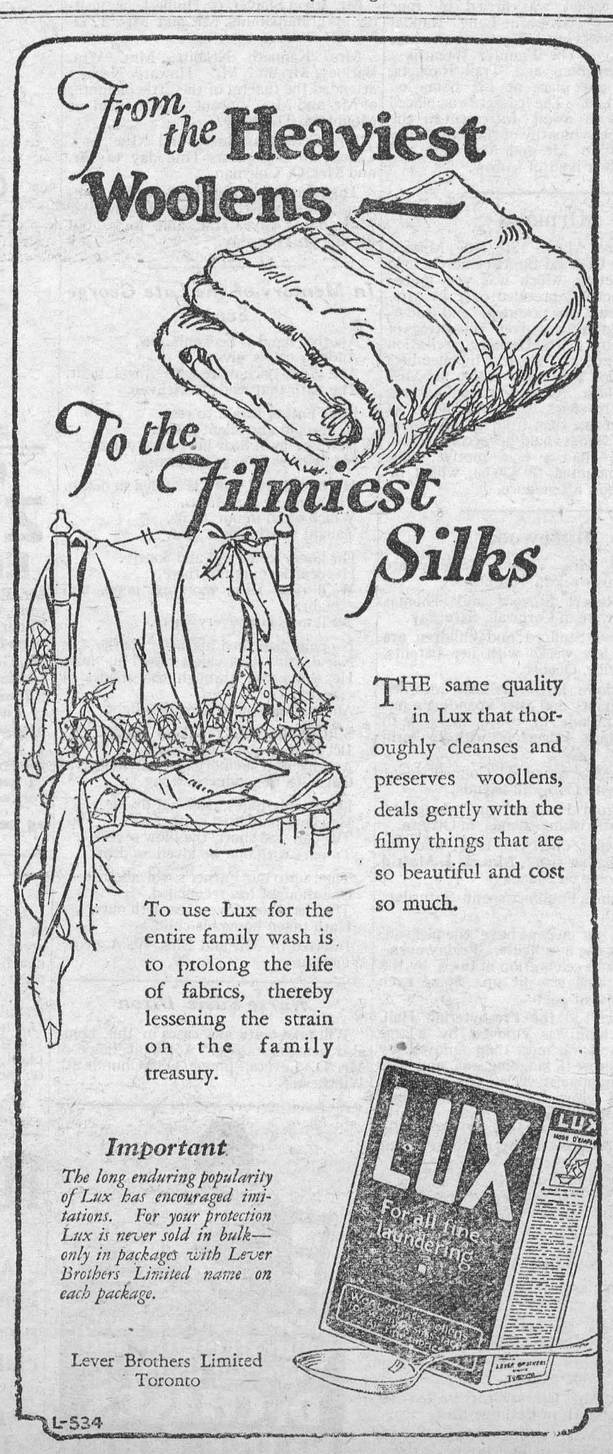

CAMPAIGN LAUNCHED TO DEPORT ALIENS WHO ARE ILLEGALLY IN UNITED STATES

Canadians Arrested by Detroit Office of Immigration Bureau for Non-payment of Head Tax and Passport Fee.

A despatch from Detroit says:—An intensive campaign to round up and deport aliens who have entered this country without observing the required formalities, with reference to Canadians, has been launched by the Detroit office of the United States Immigration Bureau.

Twenty-five women, most of them of Canadian birth,have been arrested this week, and are being held at police headquarters on charges of violating the immigration law.

Eighty deportation warrants for both men and women have been obtained in the last month, and by June 1 the whereabouts of about 500 Canadian citizens who are illegally in Detroit will be more or less definitely known, according to Alexander M. Doig, Chief Immigration Inspector for Detroit.

Doig said the arrests were being made on information given his office by other Canadians living in Detroit. He detailed a squad of immigration inspectors to question the women held at police headquarters.

"We are making this immediate examination so that those who are legally in the country may be released as soon as possible," Doig said. "Where we find the law has been violated, it is our custom to release the violator on bond of $500 and immediately begin deportation proceedings.

"It is surprising that Canadians, who can enter this country as non-quota aliens upon payment of the $8 head tax and the $10 fee for a passport visa and by submitting to an examination when they enter, should seek to enter the United States illegally. This drive, we hope, will result in teaching prospective immigrants the advisibility of entering legally. If they do not enter legally they can never become citizens and they are always subject to deportation. However, they may apply for admission to the United States a year after they have been deported."

URGE TEN-CENT TARIFF ON U.S. MAGAZINES

Publishers Allege Canadian Manufacturers Are Suffering From Unfair Competition.

A despatch from Ottawa says:—Pointing out that Canadian manufacturers were suffering from competition of manufacturers in the United States who were able to reach the Canadian consumers with their advertisements admitted free into this country in periodicals and week-end newspapers, and who, not having any business establishment in this country, did not have to pay taxes in Canada, a delegation from the Magazine Publishing Association of Canada interviewed Premier W. L. Mackenzie King, members of the Cabinet and Leaders of the Conservative and Progressive parties.

As a solution of this problem the delegation suggested the imposing of a tariff of 10 cents a pound on all periodicals and week-end magazines entering Canada.

This tariff, they pointed out, would equal the existing tariff of 15 cents a pound on all advertisements entering the country under any other guise than publications. The present tariff is also subject to a 2½ cent ad valorem service tax. The proposed tariff would, the delegation claimed, equal the percentage of advertising matter carried in incoming publications.

Figures produced by the delegation indicated that an average of 40,000,000 copies of United States magazines entered Canada yearly and approximately 15,000,000 copies of United States week-end newspapers. If taxed as suggested the revenue to the Government would approximate $5,000,000 yearly on the present circulation of imported publications.

The Canadian publishing trade was also suffering from outside competition, the delegation pointed out, by being subjected to heavy taxation on both material and general business.

It was suggested that the proposed tariff would assist in checking the influx of obnoxious foreign publications.

Col. John Coolidge Passes Away at Plymouth

A despatch from Plymouth, Vt., says:—Col. John C. Coolidge, father of the President, died on Thursday. Within two weeks of his 81st birthday, Col. John had been sinking gradually since he suffered a severe heart attack a week ago.

A remarkable physique, coupled with an iron will, carried the aged patient through to a new rally for life, but he lost strength day by day. Another severe heart attack early on Thursday heralded the approaching end.

The President, speeding northward on a special train to the bedside of his dying father, lost in a hopeless race with death.



Lt.-Col. S. J. Donaldson

Member of the Northwest Mounted Police from 1876 to 1882, former M.P. for Prince Albert, and for some years a member of the Saskatchewan legislature, died in Prince Albert on March 14. He was a native of Ontario, and during the great war raised and took a western battalion overseas.

LOCKOUT IS AVERTED IN ENGINEERING TRADE

Machinists in Britain, Who Defied Union, Agree to Return to Work.

A despatch from London says:—The engineering world of Great Britain was greatly relieved on Thursday by the termination of the threat of a nation-wide lockout in the engineering trades, which, had it been carried into effect as planned by the employers, might have involved 1,000,000 men in 47 unions.

The lockout was averted when 900 machinists employed by the Hoe Co., makers of printing presses, whose unofficial strike had caused the lockout notices to be posted, agreed to resume work Monday.

Foster Son of Barrie Follows Author's Footsteps

A despatch from London says:—Peter Pan has grown up and become a publisher. He is Peter Davies, the foster son of Sir James M. Barrie, who inspired the tale that has delighted children the world over for a quarter of a century.

The first book published by Mr. Davies is an artistic reprint of Brillat-Savarin's "The Physiology of Taste."

Peter Davies and his three brothers were adopted by Sir James upon the death of their parents, Mr. and Mrs. Llewellyn Davies, who were great friends of the novelist. One of the Davies boys was killed in the war. Another was drowned while bathing at Oxford. Peter Davies' only surviving brother, Nicholas, recently became engaged to the Honorable Mary Beatrice James, second daughter of Lord and Lady Northbourne.

PLAN PRESERVATION OF NIAGARA FALLS

Canadian Delegation Meets Americans in Conference at Washington

A despatch from Washington says:—Preservation of Niagara Falls, including methods to prevent enlargement of its notch, was taken up at a conference on Thursday between Canada and United States Federal officials at the State Dept. here. Hon. Charles Stewart, Dominion Minister of the Interior, headed the Canadian group.

Secretary Herbert Hoover of the United States Dept. of Commerce, who declared in a recent address at Chicago that if steps were not taken to prevent breaking of the escarpment at the Falls, Niagara would become a great rapids instead of a gigantic waterfall, led the representatives of this country. J. T. Johnston, Director and Chief Engineer of the Canadian Interior Dept., and Dr. O. D. Skelton, Under-Secretary of State for External Affairs, were also on the Canadian delegation.

3,500 NEW SETTLERS ARRIVE AT WINNIPEG

One of the Special Trains, An All-Men Train, First of its Kind Since War.

A despatch from Winnipeg says:—A solid phalanx of nearly 3,500 immigrant settlers have reached Winnipeg during the past 36 hours for distribution throughout the Western provinces.

A steady stream of newcomers poured into the city by special trains on Thursday, one of which, an all-men train, was the first of its kind since the war. By evening a total of nearly 2,000 "new Canadians" had reached the city, a new day's record in Canada's colonization history.

The first contingent was exclusively composed of immigrants from Central Europe. Later arrivals included Britishers, French, Scandinavians, Ukrainians and Poles. Every member of the men's special were brought from the farms of Hungary. They will proceed to jobs previously obtained for them.

Westbound trains carry their quota nearer their ultimate destinations. On one train which left for the west Thursday afternoon 285 settlers were booked for Edmonton.

Prince of Wales Plans Own Home

A despatch from London says:—The Prince of Wales soon will have a new residence in London, Marlborough House, and he is personally directing the work of its preparation for his occupancy. As soon as the work was begun he went over the plans himself and made several radical changes.

The Prince told the contractors that he would visit the place every few days, and ordered that he be informed of any changes made in the present plans.

He has asked his mother, Queen Mary, to select the decorations for his new residence, and this Her Majesty has agreed to do.

Iceberg Boasts Waterfall.

A despatch from Seward, Alaska, says:—Exceptional mild weather off the Alaskan coast is melting the huge icebergs recently broken from the Muir and Mendenhall glaciers at a rapid rate. One large berg was passed by the steamship Northwestern, whose captain reported seeing a good-sized waterfall pouring over a steep side.



A DUNNING HOMESTEAD LANDMARK

Above photo shows the first stable on the homestead, 17 miles from Yorkton, Sask., of Hon. Charles A. Dunning, the recent addition to the federal cabinet, whose career has been one of the most phenomenal in Canadian history. The house on the homestead is now occupied by his parents, Mr. and Mrs. Sam Dunning.

Natural Resources Bulletin.

Canadian newsprint output has almost doubled in the past five years while that of the United States has practically stood still. To-day the output of the two countries is substantially the same although the present year should see Canada assume premier position among the world's newsprint producing countries, as tremendous plant expansions are actually under way or contemplated in every section of the Dominion. Exports, which are largely to the United States, have increased almost tenfold since pre-war years, and the proportion of exports to that country should even further increase as the various American paper concerns replace their present mills with plants in Canada where raw materials and power are not only cheaper but offer greater opportunity for future expansion. It may be of interest to examine the production figures (to the nearest 100,000 tons) of the two countries since the war.

Production of newsprint in the U.S. and Canada in tons:

	U.S.	Canada
1920	1,500,000	900,000
1921	1,200,000	800,000
1922	1,400,000	1,100,000
1923	1,500,000	1,300,000
1924	1,500,000	1,400,000
1925	1,500,000	1,500,000

That the increase in Canadian production of recent years will be maintained seems inevitable, for as pointed out by the Natural Resources Intelligence Service of the Dept. of the Interior, most of the large producing companies have a definite program of expansion under consideration and in many cases, under way and financed. New organizations, some of huge proportions, have been incorporated and are definitely committed to productive programs.

A brief review of some of these developments may be of interest to show, not only the magnitude of the proposed plans in the aggregate, but also the wide geographical distribution of the pulpwood stands to be brought into production.

In Quebec a number of new mills will be erected as the result of opening up more than 5,000 square miles of virgin limits in 1926 largely in the Lake St. John and Ottawa River districts. Two of the most important of the new mills are those of the St. Regis Company at Cap Rouge and the International Company on the Gatineau River near Ottawa, the latter mill alone being designed for an output of 450 tons daily. The International Company is also enlarging its Three Rivers plant by nearly 400 tons daily and is expanding its sulphite mill at Kipawa. Other organizations in the Three Rivers district adding substantially to their output are the Wayagamack, the St. Lawrence and the Belgo Canadian Companies. In the Lake St. John district Price Bros. Limited and the Port Alfred Company are busily engaged in enlarging their facilities on a large scale.

Ontario's most notable pulp and paper developments are about to take place in the Kapuskasing, Thunder Bay and Lake Nipigon districts, each of which centre is to see mills of 500 tons daily capacity, according to unofficial information now available. The capital required for these northern Ontario developments is stated to be nearly one hundred million dollars. At Fort Frances the Backus interests are doubling their newsprint plant and the wallboard industry is contemplated.

In the Maritime Provinces a number of small plants are under consideration. One medium enlargement is proposed (two 100-ton machines at Bathurst, N.B.,) and a large development under consideration by the International Paper Co. in connection with the Grand Falls power development.

The Prairie Provinces are having their first paper mills installed, a 200-ton plant at Fort Alexander, near the mouth of Winnipeg River, and a second is being discussed.

On the Pacific Coast large interests have reorganized and put new money into some of the smaller companies, namely the Beaver Cove and Whalen organizations and a large and permanent production is looked for. A new rayon fibre plant is also being planned for New Westminster. In addition to this, extensions amounting in the aggregate to several million dollars are being planned by the Powell River interests.

This rough survey of the program of expansion in the Canadian newsprint industry is by no means a complete one, but it will serve to convey briefly and with emphasis the immediate future for Canada as a dominating figure in the world of newsprint.

King George Goes to Windsor Instead of Mediterranean

A despatch from London says:—King George's health is so good that he will not spend Easter in the Mediterranean as he did last year.

He will go to Windsor with Queen Mary for Easter, and probably stay there during April.

Appropriate.

They didn't know what to call the baby, but they finally decided on "Bill" because he came on the first of the month.

THE WEEK'S MARKETS

TORONTO.

Man. wheat—No. 1 North., $1.61½; No. 2 North., $1.56½; No. 3 North., $1.58.

Man. oats—No. 2 CW, nominal; No. 3, not quoted; No. 1 feed, 47¾c; No. 2 feed, 46¼c; Western grain quotation on c.i.f. bay ports.

Am. corn, track, Toronto—No. 2 yellow, 86¼c; No. 3 yellow, 84½c.

Millfeed—Del. Montreal freights, bags included: Bran, per ton, $30.25 to $31.25; shorts, per ton, $32.25 to $33.25; middlings, $39.25 to $40.25; good feed flour, per bag, $2.30.

Ont. oats—40 to 42c, f.o.b. shipping points.

Ont. good milling wheat—$1.30 to $1.32, f.o.b. shipping points, according to freights.

Barley, malting—62 to 64c.

Buckwheat—No. 2, 72c.

Rye—No. 2, 85c.

Man. flour—First pat., $9, Toronto; do, second pat., $8.50.

Ont. flour—Toronto, 90 per cent. pat., per barrel, in carlots, Toronto, $5.90; seaboard, in bulk, $5.90.

Straw—Carlots, per ton, $9 to $9.50.

Screenings—Standard, recleaned, f.o.b. bay ports, per ton, $22.50.

Cheese—New, large, 22c; twins, 22½c; triplets, 23c; Stiltons, 24c. Old, large, 28 to 30c; twins, 29 to 31c; triplets, 30 to 32c.

Butter—Finest creamery prints, 49c; No. 1 creamery, 47 to 48c; No. 2 46 to 47c. Dairy prints, 41 to 42c.

Eggs—Fresh extras, in cartons, 40 to 41c; fresh extras, loose, 39 to 40c; fresh firsts, 35 to 36c.

Dressed poultry—Chickens, spring, lb., 32 to 35c; hens, over 4 to 5 lbs., 30c; do, 3 to 4 lbs., 25c; roosters, 22c; ducklings, 5 lbs. and up 30 to 32c; turkeys, 40c.

Beans—Can. hand-picked, $2.60 per bushels; primes, $2.40 per bushel.

Maple produce—Syrup, per imp. gal., $2.40; per 5-gal. tin, $2.30 per gal.; maple sugar, lb., 25 to 26c.

Honey—50-lb. tins, 11½ to 12c per lb.; 10-lb. tins, 11½ to 12c; 5-lb. tins, 12 to 12½c; 2½-lb. tins, 14 to 14½c.

Smoked meats—Hams, med., 29 to 31c; cooked hams, 43 to 45c; smoked rolls, 22c; cottage, 25 to 27c; breakfast bacon, 32 to 36c; special brand breakfast bacon, 33 to 39c; backs, boneless, 35 to 42c.

Cured meats—Long clear bacon, 50 to 70 lbs., and up, $22.34; lightweight rolls, in barrels, $42.50; heavyweight rolls, $39.50 per bbl. Lard—Pure tierces, 18 to 18½c; tubs, 18½ to 19c; pails, 19½ to 20c; prints, 20½ to 21c; shortening, tierces, 14¾ to 15¼c; tubs, 15¼ to 15¾c; pails, 15¾ to 16¼c; blocks, 17½ to 18c.

Heavy steers, choice, $7.50 to $8; do, good, $7.25 to $7.50; butcher steers, choice, $7 to $7.25; do, good, $6 to $6.75; butcher heifers, choice, $6.50 to $7.25; do, good, $6.00 to $6.50; do, med., $5.50 to $6; do, com., $5 to $5.50; butcher cows, choice, $5 to $5.75; do, fair to good, $4 to $5; butcher bulls, good, $5 to $5.50; bolognas, $2.25 to $2.75; canners and cutters, $2.50 to $3.50; springers, choice, $85 to $100; good milch cows, $70 to $80; medium cows, $45 to $60; feeders, good, $6.25 to $6.75; do, fair, $5 to $6; stockers, good, $5 to $5.50; do, fair, $4.50 to $5; calves, choice, $12.50 to $13.50; do, good, $11 to $12; do, grassers, $6 to $6.50; good light sheep, $7 to $8; heavies and bucks, $5.50 to $6.50; good lambs, $13 to $14; do, med., $11.50 to $12; do, bucks, $9 to $11; do, culls, $10 to $11; hogs, thick smooths, fed and watered, $13.10; do, f.o.b., $12.50; do, country points, $12.25; do, off cars, $13.50; select premium, $2.55.

MONTREAL.

Oats, Can. West., No. 2, 62½c; do, No. 3, 59c; do, extra No. 1 feed, 55c. Flour, Man. spring wheat pats., firsts, $8.60 to $8.80; do, seconds, $8.10 to $8.30; do, strong bakers', $7.90 to $8.10. Bran, $30.25; shorts, $30.25; middlings, $39.25; hay, No. 2, per ton, car lots, $13.50.

Cheese, finest wests., 25c; do, finest easts, Quebec, 20-lb., 21¼c. Butter, Townships, 47½c. Eggs, fresh extras, 40 to 41c; fresh firsts, 34 to 35c. Potatoes, Quebec, per bag, car lots, $2.85 to $2.90.

Calves, $6.50 to $8.50; hogs, $13.75 to $14; selects, $14.25.



Ernest Rivers

New Liskeard prospector, who was a passenger aboard one of the two planes which were forced down in a blizzard while flying from Hudson to Red Lake. Thereafter he "mushed" five days on foot, to overtake a party of Indians who were to guide him to a new mining site.

British Airman Finishes Flight of 16,000 Miles

A despatch from Croydon, Eng., says:—Alan J. Cobham, British aviator, arrived at the air field here on Friday, completing his sensational 16,000-mile round trip flight to Capetown, South Africa.

The aviator was escorted into Croydon Flying Field by a fleet of planes which went out to meet him, in one of which Mrs. Cobham was a passenger. Cobham completed his long journey by flying from Lyons by way of Paris.

He arrived here on the fifteenth day after leaving Capetown, beating the steamer Windsor Castle, which left Capetown the same day with, which he was racing. The steamer is due at Southampton Monday.

Cobham already had some remarkable long distance flights to his credit before his round trip journey to the Cape. He began his flight to Capetown November 16, reaching his destination February 17. His return journey was begun February 26, and in the first seven days he covered 5,000 miles. Terrific heat and dust storms added to the difficulties of his journey across Egypt. He used the same De Haviland-50 plane on his Indian and Cape flights.

Movable Glass Eye Made to Do Everything But See

A despatch from Berlin says:—Movable glass eyes, which are hard to distinguish from normal eyes because they are subject to the control of optic muscles, have been successfully fitted by Dr. Carl Mueller, of Jena, noted artificial eye specialist.

Dr. Mueller found that in 90 out of 100 cases of the loss of an eye the muscle and nerves controlling the movement of the eye were unimpaired.

He said he fastens connective muscle tissue of animals to a glass eye and grafts these tissues onto the remnants of the human eye muscles. The extremely delicate operation requires about an hour, and he has been successful in from 80 to 90 per cent. of his cases. Success depends to a large extent, he asserted, upon the condition of the eye socket after the loss of the eye.

Prince of Wales Plans Holiday in South of France

A despatch from London says:—The Prince of Wales, The Westminster Gazette announces, has decided to take a short holiday on the Continent early in April. The newspaper says that, according to the Prince's secretary, his plans are not yet fixed, but he has no engagements from Easter until April 20. The Prince's holiday, about a fortnight, is likely to be spent somewhere in the South of France.

EIGHT SURVIVORS OF SHARPSHOOTER TROOP

Rescue Column Pick Up Remnant of French and Senegalese.

A despatch from Paris says:—After a day and night of terror, hairbreadth escapes from the Druses, and fighting, the eight survivors of a company of French and Sengalese sharpshooters have been picked up by a rescue column.

The company was trapped on the heights of Nedcha, the day before yesterday, and after hours of fighting attempted to escape during the night. Dragging their wounded, they struck out across country. But having only just landed in Syria they lost their way and wandered into a strong force of Druses. All were killed except eight, who survived in the broken ground until the rescuers came up.

When the Neighbors Helped.

In an old-fashioned town where they still adhere to the Wednesday night prayer and praise meeting, an official of the Children's Aid Society was in quite a dilemma. That afternoon the Magistrate had committed a young delinquent to the Industrial School and the Children's Aid man had agreed to keep him in his house overnight and start on the early morning train. He wanted to attend the prayer meeting and, to make sure of the boy, decided to take him along. When they arrived, the members enquired who the strange youth was and they all became greatly interested in his case.

Finally the pastor said, "We must make this boy the special object of our prayers." It naturally followed that they all became deeply concerned about the lad's welfare. Several ladies wanted him to dinner, to supper, for a visit, etc., and they decided to wait on the Magistrate in a body and request that sentence be deferred. This was agreed to and the result was that the boy never got to the Reform School. He made so many friends and learned to think so highly of himself in consequence, that he applied himself earnestly to work and study and is now a steady, reliable young man.

Inventive Man Active in the Last 25 Years.

In the last twenty-five years, man has outstripped all other periods in the number and kind of his inventions and their practical application, says Popular Mechanics.

A quarter of a century ago, no one had heard of a radio, submarines, war tanks, machine guns, airplanes and wireless telephones as articles of almost daily service. The world then was doubting Marconi and the little group of men who believed in radio, while experimenters with airplanes were tolerated as amusing "cranks." To-day, the roar of the mail planes daily is heard over the route of the old Pony Express, armies of the world fight in the air, and it is becoming the great highway for peace-time travel and shipping.

Important applications and changes have been made in old inventions. The reaper, for instance, was known nearly a century ago, but only in the last twenty-five years has it been combined with the thresher. Motion picturs, relaying photographs by radio, the use of radium and the X-ray, are achievements of the present century.

Dowager Queen of Denmark Suffers from Pneumonia

A despatch from Copenhagen says:—The Danish queen mother, Louise, is suffering from an attack of pneumonia.

Dowager Queen Louise of Denmark was born 1851.

Taking Orders.

Mrs Henpeck—"Just put this parcel under your arm, James!"

Mr. Henpeck—"Yes, my dear—right or left arm?"

"POSTA L DEPARTMENT" REACHES RED LAKE



SPENT YEARS ON GOLD SITE, WITHOUT SUSPECTING IT.

The upper picture shows the arrival of the Canadian postal department, in the person of William Brown, assistant postmaster of Allan Water, at Red Lake, to investigate the camp's requirements in the way of mail service. Inset, in the circle, is William Smith. Hudson Bay factor at Red Lake, who as a trapper has known every foot of ground around Hewey Bay for years, without ever suspecting that it contained gold. At the lower left are William Mogridge and Bert Draycott, of Toronto, who have staked claims on the same ground which they prospected three years ago, in search of silver. At the lower right is John E. Hammell, with a trout and pike taken through the ice at Red Lake.

Canada from Coast to Coast

Charlottetown, P.E.I.—The fisheries of Prince Edward Island and the Magdalen Islands for the calendar year 1925 show that the total value of marketed fish was $1,579,493, an increase over the previous year of $395,635. Lobsters accounted for over two-thirds of the value, and smelts and cod for over half of the remainder.

Saint John, N.B.—A shipment of Sebago or landlocked salmon was recently made from here by the Federal fish cultural branch to the Dept. of Fisheries, Dublin, Ireland, with a view to establishing this famous game fish in the lakes on the estate of Sir Thomas G. Grattan Esmonde. A consignment of trout eggs was also made from Vancouver at the same time to the Tokyo Angling Club, Japan.

Three Rivers, Que.—It is announced that the St. Lawrence Paper Mills, Ltd., will at once proceed to double the capacity of their mill here. This means that instead of the present output of 150 tons of newsprint per day, the company will turn out 300 tons a day when the necessary additions to the plant are completed. The company has timber limits sufficient to provide a 40-year supply of wood.

Sault Ste. Marie, Ont.—At the beginning of March the Goudreau Gold Mines' mill ran its first gold brick. It weighed forty pounds and is worth about twelve thousand dollars. This is the first brick run in the Goudreau field and marks the arrival of Algoma as a gold-producing field.

Winnipeg, Man.—The Elmwood Pulp and Paper Co., which has acquired a site in St. Boniface, will not be in the newsprint business. Its object is a kraft paper mill with a capacity from 35 to 40 tons output daily. According to a statement issued here by T. B. Follmar, the company also proposes to install machinery for manufacturing pulp out of straw.

Saskatoon, Sask.—Over 50 per cent. of all registered seed grain grown in Canada, was produced in Saskatchewan last year. Seed cleaning machinery was installed at Moose Jaw in the fall of 1924 by the Registered Seed Growers Co-operative Association and between January, 1925, and before seeding time of the same year, about 55,000 bushels of registered grain and over 200,000 lbs. of clover was cleaned and marketed mostly to Saskatchewan farmers. The season of 1925-1926 is expected to be more favorable, as the organization in addition to grains and clover, is handling brome grass, rye grass and corn.

Calgary, Alta.—It is reported here that a new gas flow at 3,320 feet depth, estimated at 200,000 feet a day, in the McLeod No. 2 well in the Turner Valley, forced oil up between the casing. Government peroleum engineer Davies described the strike as "a good showing."

Nelson, B.C.—It is understood that the Canadian Metals Extraction Co., Ltd., is to erect a zinc reduction plant in the Kootenay district of British Columbia, drawing its ore supplies from the Kootenay and Slocan districts. The company is being financed in London.

Announcement

General Motors
of Canada, Limited.

Announces the Appointment
of

W. H. Fetterly & Co.

Morrisburg, Ont.

as

Authorized Dealers for

PONTIAC

MOTOR CARS

for Morrisburg

and Surrounding Territory

Easter Novelties

Easter Cards, Candies, etc.
Come in and look over
our stock.

EASTMAN FILMS ALWAYS IN STOCK.

"The Book Store." **A. H. DUNCAN.**

"Berryholm Poultry Farm"

BABY CHICKS

S. C. White Leghorns

We are again taking orders for day old chicks from our high egg production poultry. Our Leghorn Chicks will all be from 2 and three year old breeders, carefully culled for size, type and egg production and mated to cockerels with three generations of from 260 to 300 egg breeding behind them.

Barred Plymouth Rocks

Our Rocks will be all from hens of the well-known O. A. C. Strain mated to cockerels from eggs direct from the Kemptville Agricultural School.

We have an established reputation for hatching big strong chicks that will live and grow into real moneymakers. In our five years experience we we have never yet been able to supply the demand although we have increased our capacity each year

Let us have your order early. It will receive our careful consideration whether for 25 or 1000. We would be pleased to have you inspect our farm and stock.

Prices for April and May

50 Chicks—$9, 100 Chicks—$17, 500 Chicks—$80, 1000 Chicks—$150

Barred Plymouth Rocks.

$10.00 $19.00 $90.00 $175.00

D. LEROY BERRY, South Mountain, Ont.

For Easter

Besides your Nobby Suit, you want an

Easter Hat,
Easter Tie,
Easter Shirt,
Easter Socks,

All that is latest, newest and best, you will find in our store.

A. E. Goodfellow,

Winchester - - Ontario.

Toy's Hill

Mr. and Mrs. Sterling Coons spent a couple days last week with the latter's sister, Mrs. Ed. Gillard, of Chesterville.

Mrs. Orren Casselman and Mrs. A. J. Casselman spent Thursday, with Mrs. O. Coleman.

Misses Mabel and Minnie McIntosh, spent Thursday, with Miss Mary McIntosh, Winchester Springs.

Miss Beatrice Peterson was the week-end guest of Miss Ethel McQuaig, of Hulbert.

Misses Dorothy Smyth and Bertha Coons spent the week-end with the former's parents, Mr. and Mrs. Geo. Smyth, of Dundela.

Messrs Darcy and Vincent Patrick, of Williamsburg, were calling in this locality on Monday.

The young People are busy practicing the play, "Oak Farm" which they intend putting on in the near future.

The Euchre Club at the home of Mr. and Mrs. Herb Houlahan on Wednesday evening.

The Morrisburg Leader states that the new Collegiate in that town will be opened on April 12th.

Some Comparative Provincial Expenditures

The following figures from official and authentic sources form very interesting reading, because of the comparison between expenditures in Ontario and Quebec:

	Ontario	Quebec
Legislation	$ 772,398	1,296,763
Justice	3,183,935	3,559,068
Education	19,119,069	5,048,152
Public Domain	6,882,984	4,102,191
Charities, Health	15,244,564	3,735,199
Railroads, Industries	6,304,647	2,900,701
The Drink Bill	9,990.000	97,367,968
Population	2,933,662	2,361,199

If Ontario had Quebec's camouflaged "temperance legislation," could it spend as much as it does on education, protecting the timber areas of its public domain; on charities and health, or on railways, utilities and industries? Is it not time that business men other than brewers, distillers and their agent, should carefully consider these Government statistics and organize so that the liquor traffic would have even less grip on Ontario? Wake up, Ontario, and greatfully remember what an asset prohibition is. Acton Free Press.

In Memorium

In loving memory of my dear brother who died March, 21st, 1925. Gone but not forgotten.

47p. Mrs. Earl Shaver.

In Memorium

In loving memory of our dear husband and father, Clifford N, Stewart, who passed away on March 21st, 1925.

This day brings back to memory
A loved one gone to rest.
And those who think of him to day
Are those who loved him best.

Inserted by his wife and children.

Mrs. C. N. Stewart

Card of Thanks

Mr. and Mrs. Calvin Mallory and family wish to thank their many friends and neighbors, for their many kind and thoughtful acts, during their time of trouble. 47p.

Card of Thanks

Mrs. George Scott and family wish to thank their friends and neighbors for their many kind and thoughtful acts during the illness and death of the husband and father. 47p.

Auction Sale

FARM STOCK

There will be offered for sale by Public Auction at my farm Lot 12, Con. 9, Tp. of Winchester, Melvins, about 4 miles North East of Winchester Village, on

SATURDAY, APRIL 3

Commencing at 1 o'clock the following:

1 work horse, 28 head Holstein and Ayrshire milch cows, 1 Holstein Bull 25 hens, 16 shoats, 1 steel range.

TERMS—All sums of $10 and under Cash, over that amount 6 mos. credit by furnishing approved joint notes or 4 per cent. off for cash.

SHERWOOD WILSON, Prop.

Ross Morrow, Auctioneer.

Notice To Creditors

In the ESTATE of EVEARD BARKLEY late of the Village of Winchester, in the County of Dundas, Yeoman, deceased

Notice is hereby given, pursuant to to section 54 of the Trustees Act, R. S. O 1914, Chap. 121, that all creditors and others having claims and demands against the estate of the said EVEARD BARKLEY, who died on the TWENTY FIRST day of January, A. D. 1926, at the said Village of Winchester, ARE REQUIRED, on or before the TWENTY THIRD day of April, 1926, to send by post, prepaid, or deliver to N. W. BEACH of Winchester, Ont, the Executor of the last will of the said deceased, full particulars of their claims, in writing and duly proven.

AND take notice that after such last mentioned date the said Executor will proceed to distribute the assets of the said deceased among the parties entitled thereto, having regard only to the claims of which he shall then have notice and that the said executor will not be liable for the said assets or any part thereof to any person or persons of whose claim notice shall not have been received by him at the time of such distribution. Dated this 23rd day of March, 1926.

N. W. BEACH,
Winchester, Ont.
Executor

Notice To Creditors

Notice is hereby given that all persons having claims against the estate of DANIEL JAMES KENNEDY, late of the Township of Osgoode in the County of Carleton, Farmer, deceased, who died on the Nineteenth day of January 1926, are required to forward their claims in writing duly proven to the undersigned solicitor for Mrs. Edith Kennedy, A Duncan Kennedy and Clarence Kennedy, the Executors of the last will of the said deceased on or before the Twenty-Fourth day of April, 1926.

AND NOTICE is further given that after the said date the said Executors will proceed to distribute the estate having regard only to such claims as they shall then have had notice.

This notice is given pursuant to Section 56 of the Trustees Act, R. S. O. 1914, Chap. 121, and amendments.

Dated March 23rd, 1926.

W. J. CASS,
Winchester, Ont.
Solicitor for the
said Executor

"THE STORE THAT SETS THE PACE."

"Service" Is Our Motto

DRY GOODS

Towlings

In different weights.

Pure Linen, 22 inches wide 35c yard.
do 16 do 18c yard.
do 15 do 22c yard.
do 16 do 30c yard.
do 16 do 25c yard.

Chintz

Drapery Chintz, 36 in. wide, attractive designs showing small floral patterns, printed on good quality cloth in a good range of patterns at 34c yard.

Turkey Red Chintz at 30c per yard.

Rock Fast Drills

All patterns are black and white and they will please the woman that makes them and the man that wears them, 28 in. wide 40c yd.

Heavy Shirting Galatea

Blue and white stripe, 28 in. wide. The garment made of this cloth will give long wear and wash well, it is hard to tear or rip and is made to stand rough usuage, price 30c yd.

Women's Silk Hose

Lustrous thread Silk Hose of smooth even quality.

Heavy mercerized tops, reinforced soles in all the leading shades, new gray, rust, navy, apricot and Bobolink, at a very popular price $1.00

These same shades as the above line in a lighter weight at 75c pair.

Fine English Ginghams

Evenly Woven, imported to sell at 28c yd, check of blue and white, pink and white, yellow and white. mauve and white, also new plaids, all 32 in. wide, remember the price 28c per yard.

Scrim

Scrim check in white and ecru, very pretty at 28c yard

Marquisette

Fancy border, superior quality, will make beautiful curtains which will hang and wear well, price 35c per yard.

Striped Scrim

Fancy self stripe, plain edge, easily laundered, will make durable curtains, price 35c

Men's Hose

Men's Novelty Silk and Wool Hose, attractive and comfortable, in two tone checked effect, in all the leading shades, black and grey, sand and white, blue and fawn, green and blue priced at 65c, 85c and $1.00

Men's Shirts

Woven Stripes, unquestionably smart, pleasing to both young and middle-aged men, price $1.35, $1.75 and $2.25 each.

Bow Ties

They are popular this season. Milo Bow Ties are Multi-colored. They lie perfectly and look exceedingly smart, price 50c

Soft Collars

A Semi Soft collar with a laundried appearance, comes in a low style in white and sand, price 35c

Hats

Men's Fine Hats. We are opening up the new spring hats, in Pearl Grey, Browns and Blacks. Come in and see them.

Overalls

Blue Striped Overalls. Full bib, six pockets, adjustable suspenders with elastic insert, riveted on metal buttons, size 32 to 44, at $2.00

Plain blue denim overalls, cut good and roomy, good weight, extra good value, $2.00

Smocks

Smocks to match the above overalls, blue stripe and plain blue with three pockets and riveted on buttons, price $2.00

Rubber Boots and Rubbers

Outdoor Workers need these at this season. Whatever a man's job may be he'll find rubbers here that will keep his feet dry and comfortable, no matter how damp it may be under foot.

GROCERY SPECIALS

We are offering 4 lb. Marmalade, Pineapple & Lemon, reg. $1.25 for 95c while they last. Get yours.

Pure Clover Honey, crystal clear, 5 lbs. for 75c, eat more honey.

Cocoa, 2 lbs. for 25c, let it take the place of tea and coffee.

Cooking Beans, 3 lbs. for 25c

Butter, Kemptville Creamery, pasteurized, at 52c per lb., always the same.

For your baking, use Domestic Shortening 20c per lb.

Canned Goods. We handle Standard Quality Corn, Peas and Tomatoes at 15c per tin

Canned Pumpkin. Why not try a Pumpkin Pie, made from our canned Pumpkin, really it is delicious, 18c per large tin.

Soap. Our special on soap is still in force. 4 bars of Comfort or P & G for 25c

For the farmer. Sabadilla, the real thing for vermin, per lb. 45c

Keep your cattle healthy, use Kow Kure and Pratts Animal Regulator.

Oyster Shell, 100 lbs. for $1.50

Epson Salts, 100 lbs. for $4.00

Try our Black Tea at 70c per lb.

Delicious Green Tea, proven for 20 years, selling to give satisfaction at 70c per lb.

Hawaiin Pineapple for Desert. Large tins of broken slices at 60c per tin.

Potatoes are scarce and will be scarcer, get yours now at $3.00 per bag.

Quick Courteous Service is our Motto, use the telephone and prove it for yourself.

House Cleaning Needs

Brooms 45c, 65c, 85c to $1.25
Scrub Brushes 25c
Stove Brushes 30c
White Wash Brushes 55c
Paint Brushes 50c
Wash Boards, Zinc 55c
Wash Boards, Glass 90c
Wash Boilers, Galvan'd $1.50
Wash Boilers, Tin $1.65
Lye 15c Gillex 15c
Washing Soda 10c
Soap Chips 15c lb.
Comfort Soap 4 bars 25c
Old Dutch Cleanser 15c
Sani-Flush 35c

This week we opened up our new spring oxfords and straps. We will be pleased to have you look them over.

Men's Work Boots

Tan colored Kip, made on a good roomy last, outside counters soled leather throughout, the best boot we can buy, price $4.50

Ladies' Footwear

One Strap, easy-fitting, black patent leather, medium heels with rubber top lift, nice round toe, price $2.75

One strap, neat design, in Patent leather, 1 strap slipper with pretty cut-out in the vamp, medium heel with rubber top lift, comfortable fitting at a medium price $3.50

Graceful design in patent stepins, with fancy strap and cut-out in the side, medium high heel, a high-class shoe at a moderate price $4.00

Meat Market

March is Fish Month. Eat fish twice a week. Get your supply of fresh fish now as we have our last shipment in for this season.

See our choice cut of fine Western beef.

Try our Small Pork Sausage.

COOKED MEATS

Jellied Tongue
Maceroni & Cheese Loaf
Boiled and Roast Hams
Bolonas

CONFECTIONERRY

Nothing will please the whole family at so small a cost, as a box of Betty Brown Candies. Include a box in your next order. In one or two pound boxes at 60c lb.

T. O. KEYES,

Grocery Phone 16 **Winchester** **Meat Market Phone 85**