THE IROQUOIS POST

AND MATILDA ADVOCATE

VOL. XXXVII No. 27 Authorized as Second Class Mail Post Office Department, Ottawa. Iroquois, Ontario, Thursday, November 3rd, 1960 $2.50 Per Year In Advance

Liberals Re-elect Mrs. L. Allison Ass'n. President



Mrs. Lillian Allison, Chesterville, was re-elected as president of the Grenville-Dundas Women's Liberal Association at the monthly meeting, held Wednesday, October 19th, at Morrisburg. Other officers elected were: 1st Vice-President, Miss Marion Coligan, Morrisburg; 2nd Vice-President, Miss Jean Notman, Morrisburg; 3rd Vice-President, Mrs. Mark P. Salmon, Prescott; Secretary-Treasurer, Mrs. A. Curran, Chesterville; Press Secretary, Miss Helen Hughes, Chesterville; Directors, Mrs. D. L. McLean, Prescott; Mrs. Leonard Rooke, Cardinal; Mrs. Kenneth Henderson, Spencerville; Mrs. Helen Smith, Iroquois; Mrs. George Beavers, Morrisburg; Mrs. Dale Beckstead, Riverside; Mrs. Howard, Kittle, Chesterville; Mrs. E. J. Brady, Chesterville; Mrs. Leo Stevenson, Kemptville.

The honorary presidents were named at the meeting, as follows: Mrs. Lester B. Pearson and Mrs. John Wintermeyer; as honorary Vice-President was also named—Mrs. R. H. Armstrong, of Morrisburg.

The guest speaker for the evening was Mrs. Jean Brown, Toronto, president of Ontario Women's Liberal Association. "One thing I cannot reconcile is the fact that year after year, the Frost Administration tells the people of Ontario that his Government operated with a surplus" she stated. "By the end of the fiscal year, March, 1961, the total net capital debt will be, we are told, 1 billion, 155 million dollars. In nine years the debt has doubled despite Premier Frost's vaunted surplus.

Speaking throughout Ontario, Mrs. Brown said, "I find there is a definite trend toward Liberalism and with good reason, disappointment and disillusion with the broken promises of the present government. In the field of unemployment, jobless claims are now 35% above last year. A recent poll of public opinion placed Liberals 35%, Conservative 25%, CCF 1% and the rest undecided as to which party would bring the greatest measure of success to Canada in the future."

Mrs. Brown stated that "down through the ages the Liberal party has been concerned with Labour and Labour problems. Farmers know that the Liberal party has been their best friend. She concluded that she has "much faith in the Canadian people, and given the true facts, they will return, in the next election—the Liberal party which provided such sound administration and under which administration Canada had the greatest era of prosperity in its history.

The guest speaker was introduced by Mrs. Lillian Allison, and thanked by Mrs. Arthur Flynn, of Morrisburg, who presented her with a gift on behalf of those present.

It was decided that the November meeting will be held at Prescott. Following the meeting, th Morrisburg ladies served a delicious lunch and a social half-hour was enjoyed.

COMING EVENTS

ANGLICAN CHURCH BAZAAR

A Tea and Bazaar under auspices of St. John's Anglican Church, will be held in the Parish Hall, on Saturday, Nov. 5th, starting at 3 p.m. 26-2c

* * *

TURKEY BINGO

Sponsored by Legion Ladies' Auxiliary, Branch 370, Civic Centre, Iroquois. Monday, November 28th, 1960. 15 Regular Games—(5 Cards); (extra cards 3 for 25c) 4 Extra Games (3 books for 1.00); 2 Share-The-Wealth; 1 Free Game to Advance Ticket Holders. Admission $1.00 each. 8 p.m. Sharp. 27-4c

Mrs. Mowat Janack returned home Friday night after spending a week with her daughters at Parham.



Ease Parking Restrictions Here

There has been considerable easement in the parking by-law passed this Summer by Iroquois Council, village officials have reported to The Post. On the heels of loud noises from both customers and merchants, Iroquois Council approached Inspector J. W. Reavley, Ontario Provincial Police, and we quote the reply in part:

If purchases are made at a grocery store and the goods purchased are placed outside the store for loading purposes, which is done at most shopping centres, then the car would have the right to stop and pick up their groceries, which would be for loading purposes only.

End of quote.

In a talk with Reeve Lloyd C. Davis this week The Post learned that fines levied now are $1.00 plus costs, for those who still park for periods of time along the sidewalk in front of stores in the village.

So now, you can stop in front of any store in the shopping plaza to load or unload as the case may be, without fear of picking up a ticket—but don't walk off, leaving your car for too long a period or the $1.00 fine will be imposed — plus court costs.

The change is one that will be welcomed by many — shoppers and businessmen alike.

Armistice Day Service Sunday, November 13th

Armistice Day Memorial Service will be held in Iroquois on Sunday, November 13th. H. L. Roberts, President of Branch 370, Canadian Legion, announced this week. The annual service will be held in the Iroquois Civic Centre at 3.30 p.m., following a short service at the cenotaph on Elizabeth Drive at 3 p.m.

Mr. Roberts said that those taking part in the parade will meet at the Legion Hall, Dundas Street, and the parade will form at 2.45 p.m. The parade proceeds to the cenotaph for the service there and the laying of wreaths and then continues on to the civic centre for the service in the auditorium.

The Brockville C.N.R.A. Highland Pipe Band will be in attendance.

Taking part in the service will be Legion Chaplain, Rev. D. Fry; Mr. Earl D. Simzer, District G-3 Zone Commander; Rev. D. F. Weegar and Rev. J. Leslie Dean.

Special Course In Bulk Milk Handling

A special course of instruction for operators of bulk milk transports has just been concluded at the Dairy Division of the Kemptville Agricultural School. Practice in the methods used in the grading and inspection of milk was a main feature of the course since bulk tank drivers must now hold certificates permitting them to grade milk at the time it is picked up at farms.

Twenty students attended the course coming from Ottawa, Pembroke, Almonte, Crysler and other points where bulk handling of milk is now coming into general use. As this trend continues there will undoubtedly be a need for additional trained truck operators.

The regular courses in Dairy Manufacturing will be given in this Division of the K.A.S. commencing on January 3rd, 1961. A three week and a three month course are given.

Tendered Surprise Party

Upon returning from a weeks motor trip to Detroit and other points, incelebration of their 25th wedding anniversary (incidentally their first honeymoon) Mr. and Mrs. John Cutler were tendered a surprise party at their home on Saturday night, Oct. 22nd.

About 60 neighbours and relatives were present and Mr. and Mrs. Cutler were the recipients of many useful and lovely gifts. The evening was spent in dancing, games, etc.

Women Teachers Met

The Dundas County Women Teachers held their second Federation meeting in Mountain Public School on Monday, Oct. 24, with 23 members answering the roll call.

The meeting opened with the singing of O Canada, followed by the Lord's Prayer in unison.

Minutes of previous meeting were read and approved.

Mrs. Dawson, of Winchester, gave a brief report of the Fall Conference held in Pembroke on Saturday, Oct. 22. Five delegates and six visitors from Dundas County attended this conference.

Miss Butler and Miss Cileman, students of Mountain District High School, gave a very interesting account of their tour to New York City.

Mrs. Gladys McDonald, of Hallville, moved a vote of thanks to the Mountain Teachers for a very pleasant evening.

After the singing of God Save the Queen delicious refreshments were served by the Mountain Township Teachers.

ANNIVERSARY SERVICES

The Dundela United Church will hold their Anniversary Services on November 6. Guest speaker for the morning service at 11 a.m. will be Rev. R. Brookson. Guest speaker for the evening service at 7.30 p.m. will be Rev. A. McDonald, Winchester.

Everyone welcome.

POT of GOLD WINNERS

Winners of the Pot of Gold at Morrisburg on Friday night, Oct. 28th, were as follows: $50.00. Mrs. Ray Noble, Morrisburg; $25. Gory Millward, Morrisburg; $25. Joseph Julien, Morrisburg.

Personals

BORN—At the General Hospital, Brockville, on Sunday, Oct 30th, to Mr. and Mrs. Ronald Smail (nee Barbara Perry) a daughter.

LIONS CLUB

Hallowe'en Party Draws Many Young, Otherwise

Ghosts, Goblins and Ghouls all turned out Monday night to attend the Iroquois Lions Club annual Hallowe'en party for the residents of the area, held in the Civic Centre. There were many entries from two years to an undetermined age in the various classes with the winners taking home $65.00 provided by the Lions Club in prize money.

In charge of the party was Ronald Fader, Boys and Girls Chairman for the Lions Club, with Wilfred Hagarty handling the "mike". President, Ken. Kirkby handed out the awards to each winner as the events were finished, and many other members of the club helped handle the parades of entrants as they circled the judges and as well helped hand out treats to everyone at the conclusion of the evening.

Judges were Mrs. Douglas Archibald and Rev. and Mrs. Douglas Fry. Miss Margaret Kaine presided at the piano during the running of the events.

Costumes Galore

This year's attendance of costumed participants was up slightly from former years and the dozens of excellently designed costumes made it hard for the judges to pick the winners. Even the adults got into the act and their apparel showed they had spent considerable time in readying for the event.

The village itself was quite quiet and apparently little damage was caused this year, a tribute both to the youngsters and to the Auxiliary Police who patrolled the community the last few nights. The major amount of work left to be done after Hallowe'en was in washing well-soaped windows. This was expected by residents as part of the legitimate fun of Hallowe'en.

Many Winners

Winners of the events in the civic centre, are as follows: 5 years and under: Laurie Casselman, Janice Thompson, Shelley Fader, Tanya Disheau; 5 to 8 years: Patty Bailey, Earl Goodmurphy, Judy Davis, Michael Shaver, Allen Hare; 8 to 12 years: Allen Disheau, Stephen Shaver, Ricky Roberts, Joann Barkley; 12 to 15 years: Carol Hodgert, Jerry Secord, Lois Rushton, John Secord; 15 years and over: Claire McGahey, Shirley Fisher, Garry Robertson, Gloria Renwick.

Most original costumes: Janet Knechtel, Christine Bailey, Dean Ault, Christine Davis.

Youngest costumed participants: Rickie Riccardi, Larry Baker, Kelly Good, Tanya Disheau.

Look For Your Name Bonus Days, Page Six

There was a larger than usual attendance at the Bonus Buck drawing last Friday night at the Iroquois shopping plaza, with the weather being mild and it seems, many farmers taking time off from plowing to get in on the draw. Ida Morin, town, went home $40.00 richer and Edna Levere and Mary Jane Marsters took home $5.00 each.

This week The Iroquois Post carries another of the Monthly Bonus Days advertisements and in it are 20 names of Iroquois and district residents who can claim $1.00 each in merchandise by clipping out the advertisement showing their name and presenting it to that particular store to collect their free merchandise. The coupons printed this week are good anytime until the end of November.

The extra Bonus of free merchandise is given by Iroquois merchants as a bonus for shopping in Iroquois stores. Be sure to check the small advertisements on Page Six to see if your name is listed.

IMMUNIZATION CLINICS

An Infant and Preschool Immunization Clinic for diphtheria, tetanus, polio and whooping cough will be held at the Civic Centre, Iroquois, Thursday, November 10, from 1.30 p.m. to 2.30 p.m. The clinic will then move to Brinston Memorial Hall on Thursday, November 10th, from 3. p.m. to 4. p.m. Small Pox Vaccinations and boosters will also be done at this time if needed. 27-1p

Miss Carol Hanna, of Cardinal, spent Saturday with her cousin, Patsy Claxton.

Thieves Ransack Tune of $500

Theives broke into Chas. Shaver's Sales Reg'd. garage Tuesday night ransacking the premises and carrying off merchandise and cash totalling close to $500. The garage is located two miles north of Iroquois on the Brinston Road.

An east door of the garage was forced open and the burglars pried open a safe, smashed two cash registers and made a shambles inside as they ransacked the premises. Two radios, nearly a dozen tires and undetermined amount of cigarettes, as well as nearly $100.00 cash, was taken.

The culprits had a welder all ready to cut into the safe but didn't use it when they apparently found they could force open the unlocked safe door.

The break-in occurred some time after 10 o'clock Mr. Chas. Shaver told The Post Wednesday morning in describing details of the robbery.

Cpl. Eric Code, identification expert from the Ontario Provincial Police at Cornwall and Constable Ray Dowe, Morrisburg detachment of the O.P.P. are investigating.

OPINIONS

Ours and Yours . . .

The Iroquois Post
AND MATILDA ADVOCATE
Published Every Thursday at Iroquois, Ontario.
Member of the C.W.N.A. Member of the O.W.N.A.
K. KIRKBY—Editor and Publisher
J. A. KEELER, Mgr. HENRY HARBERS, Lino. Opr. MRS. J. A. KEELER, Press
Subscription Rates:—$2.50 per year in Canada; $3.50 per year in U.S.A.

Ready For Snow

The purchase this year of snow ploughing equipment brings the village of Iroquois a further opportunity to provide better service to ratepayers. A new truck, equipped with modern plows and subsidiary features, will no doubt soon have its first test and in the years to come, will prove to have been a wise investment. In addition, the truck can be used for many jobs necessary in keeping the village in good repair during the entire year.

Volunteer firemen in the community have, for some time, had their sights set on the purchase by the village of a new fire truck, with modern fire-fighting facilities. Not that the old fire truck isn't serving its purpose, but the truck itself is getting on in years and its end can come at any time.

Perhaps the firemen can now look towards their dream of seeing a shiny new fire wagon parked in the garage adjacent to the civic centre. It may be a year or two in coming but we're sure the purchase of fire protection equipment is in the minds of the village fathers and one of the major projects they have in mind for the not too distant future.

Education Week

Public comment on education is often inclined to follow the line of least resistance.

Education is unquestionably a good thing. So when the annual Ontario Education Week comes around, as it has this week, we may be tempted to pat Education kindly on the head and pass on to more "pressing" topics.

We should remember that there is no need more pressing, more fundamental, than the improvement of our educational system. It is the key to the future--to our future development, our prosperity, our stature in the world community, even our survival. Canada will need all the well educated people she can get in the future. As Canada's largest and most influential province Ontario bears the responsibility of producing the largest number.

In their program for Ontario Education Week the Ontario Teachers' Federation and its co-sponsors from government, business, industry, labour and citizens' groups, have set their sights high. They stress not only routine academic subjects, but are urging local committees to create activities based on Education's broader objectives--community teamwork, international understanding and cultural development to name but a few.

Their aim is to enrich the process and meaning of education, to develop a system that is capable of meeting the challenges of the future. Nothing is more fundamental than that.

It is this newspaper's belief that all citizens should support the efforts of our local committees - either by direct participation or simply by getting out to see what Ontario Education Week has to tell us. These contributions may even bear fruit in the form of young people equipped to meet the gigantic problems our generation has bequeathed them.

Buying Wholesale

The dictionary defines the word "wholesale" as "selling in large quantities", "extensive and indiscriminate". The same dictionary defines "indiscriminate" as "with no feeling for differences".

We feel the word wholesale is often misinterpreted by many people and especially those who have come to associate the word with catalogues that appear regularly in the mails. So there will be no misunderstanding, we make it quite clear that we are not against anyone getting something at a bargain . . .if it is a true bargain, in every sense of the word.

For many years we have been under the impression that the only people entitled to anything at a wholesale price was a dealer in that merchandise who in turn could sell the product at a necessary profit to make a living and provide his community with a necessary service. That day seems to be fading fast.

Today, you can pick up these catalogues, distributed in quite an indiscriminate manner, to our way of thinking, and order almost anything "wholesale". For instance, we received a catalogue the other day offering everything from tea cups to watches and cameras and no end of items. We were, the catalogue stated, on a "preferred" list . .how we came to be so fortunately chosen we have no idea!

In any community there are trades people selling all kinds of merchandise, making a living, providing employment for others, paying taxes to their community and in general, trying to make their community just a little stronger by their being in business. They provide a service, sell an article and if anything goes wrong, take measures to correct the situation. All you have to do is go back to your local dealer and present your case. His profit on the article is geared to return him sufficient recompense for profit, after overhead, and above all . . .for backing up his sale with satisfaction. Sometimes the latter, in itself, can cost him more than he made on the sale. This is your protection by buying from a dealer you know, in your own community, where the merchant must back up his product if he wants to stay in business. His customers are limited to the area he serves and it is to his advantage and ultimately to his customers, that he gives satisfaction with every sale.

The prices quoted in some of the catalogues we have seen in the past two weeks are sometimes a few dollars lower and sometimes just about the same as you can buy in this community. Sometimes for the sake of a few cents a person will order from these catalogues just because they advertise what is termed "wholesale" prices . . whether or not these prices are higher or lower than local prices.

The difference is and this is the whole crux of this editorial, that a customer shopping locally from a dealer or merchant he knows, can have no hesitation in seeking recompense if the article does not stand up to the standards under which it was sold. Just how far this would go with a customer who has purchased "wholesale" is a matter for some deep thinking . . not to mention the fact that you are supporting your own community when you support your local merchants.

Here & There

by Kay Kay

This week's column we'll dedicate to dogs. In our mind there are only three kinds anyway, regardless of the professional opinion of others who we didn't ask for advice. These are (1) the common house pet, (2) the nuisance and (3) the farm dog.

The house pet variety is the one we have an intimate knowledge of. Dogs are similar in many respects to kids. . they drag in dirt all over the floor, disregard commands and believe only in eating, sleeping and playing. But then that's their own little world and they seem to enjoy it. It's just that every spring we find the front yard littered with everything from tin cans to cardboard pieces, to bones and unrelated objects. The other day we had a more-than-dead fish on the front lawn. There are more pleasant aspects to owning a dog. . or are there?

The nuisance dog we speak of, of course, is always someone else's. It usually is the one to dig up the flowers, kill the shrubs and chase our dog home. This type of dog gets blamed for many things that even a dog can't do.

The farm dog, a good farm dog that is, is worth it's weight in gold. Many a farmer is saved miles of weary walking by using a dog to take his place. The odd one, however, falls into the second category too. Full moons affect this breed.

It all seems to boil down to the fact that every man to his dog. . but every man shouldn't have a dog. Always did hate to see the fellow who doesn't have any feelings for animals, put one up for sale just to be rid of it. He's in a completely different category than the felow who raises dogs for sale, to our mind.

One thing about dogs, though—no matter what category they fall into, each and everyone likes bones, chasing cats and fire hydrants!

* * *

Cold weather brings with it the bottles of milk in a frozen state left outside the back door by the milkman but we think we've come up with a solution. You might not be able to afford it, but anyone who doesn't like ice crystals in his morning coffee and on his a.m. gruel, might at least consider it. The suggestion is to buy a two-way radio system, the kind used for inter-office communcation. Something like a telephone without the insistant ringing.

When the milkman clinks the bottles down he can holler through one of these speakers, nailed to the outside wall, and you can get out of bed to bring it in. This system could have many advantages other than the one mentioned. Instead of the dog scratching the door for an hour, it could be trained to bark. Any dog that does bark to be let in now, can't be heard over the sound of TV. This could also be used for cats. . with the exception of the bark.

SUGAR AND SPICE

by Bill Smiley

If you can't give the old lady a mink coat this year next best thing to ginger her up is a night on the town. All you have to do is sell a cattle beast, or get a hot streak in a poker game, so you can stand the tariff.

The rest is easy. You send off a cheque for theatre tickets. The amount would have put a down payment on a small home, in the not-so-distant past.

Naturally, your wife hasn't a stitch to wear.

It will do you no good to rumble: "What's the matter with that black dress?" It turns out that the black dress is not only two-years old, but it's the wrong shape, the wrong length, and even the wrong shade of black. New dress and a fresh hairdo raise the ante to the point where you have to start eyeing a second cattle beast.

Then you make plans for disposing of the children for the night. Plans? They're practically blueprints by the time you're finished ,and it would take Napoleon himself to read them. And you steam off to the city, leaving the electric stove on "low" the light in the cellar on, and the old girl's new gloves on top of the refrigerator.

* * *

We made one of our infrequent dashes into the bright lights recently, and, as usual, emerged like a couple of slightly singed moths, dazzled, delighted, and determined to do it again at the first opportunity, which will probably be about 1962.

Every time we arrange for a big night in the city, we plan to dawdle, live graciously, sip wine with our dinner by candlelight, and arrive at the theatre calm, composed, and with that poise and hauteur typical of the seasoned theatre-goer.

It never turns out that way. We don't dawdle, we hurtle. We barrel down the highway as though we were in the Grand Prix de Monaco. Scramble for a parking place. Sprint to the Press Club. Choke down a double. Run to a restaurant. Gobble our dinner. Dash to the theatre. And gallop down the aisle just as the lights are going down for the third time. Halfway through the first act, I have to battle a massive desire to fall sound asleep.

* * *

Our last jaunt was no exception. But it's worth the effort, the money and the nervous strain to get out of the rut once in a while and live in the style in which you'd be living all the time if your grandfather had had some sense, and had homesteaded a section in the middle of the Leduc oil fields, instead of settling for that stony patch in Upper Canada.

We had tickets for the new musical Camelot, which was having its trial flight in that new beer hall in Toronto, built by that brewer with the Irish name. You know, that place is harder to get a seat in than the Senate. The stolid burghers of Tronna are delighted with their new culture centre, which many of them fought so hard to keep out of the city, because of its unholy connection.

The O'Keefe Centre alone is worth a trip. I'll bet they could charge three dollars a seat just to go in and look around, and sit for an hour or so, if they served refreshments. It's huge, it's opulent, and its splendid facilities are bound to attract superior entertainment to Toronto.

* * *

As for Camelot, don't regret it too much if you missed it. I enjoyed it thoroughly. But only because I am delighted by anything presented on a stage, from Sunday School Christmas concert to the variety show, all local talent, on the last night of the fall fair.

The new musical by the producers of the fabulous My Fair Lady is big and it's beautiful. But gorgeous costumes and striking sets can't make up for uninspired music and a muddy story which begins as a sprightly comedy and peters into a pallid triangle tragedy redolent of the soap opera. I predict the Broadway critics will have the hides of its producers.

However, that's their worry I have enough troubles of my own. My leg is black and blue where my wife kept pinching me to keep me awake on the long cold dreary drive home. And she's still sore as blazes because she hadn't time to finish the lobster dinner she tackled just about the time we should have been heading for the theatre.—TNS.

'The Family Doctor'



"NO MATTER HOW SOME PEOPLE TRY — THEY CAN'T MAKE BOTH ENDS MEET."

Father of Plastics

A young American printer, John Wesley Hyatt, was the man most responsible for the birth of the great plastic industry of today. The Book of Knowledge says that in the middle of the 19th century he invented what is now known as celluliod. He did it while working in his spare time to win a contest in which a billiard-ball manufacturer had offered a prize of $10,000 for an ivory substitute. He didn't win that prize but he did lay the ground-work for the remarkable development of synthetic products.

TIMELY TIPS

With the help of newspaper advertising through our co-operative dealer programme, we have managed since 1954 to increase our share of the Consumers' market from sales in 1954 of $13 million to sales which this year will come around $45 million and that this has been done by telling our story to the customer, through your columns, telling the advantages of our service and then seeing to it that those advantages are carried through by our employees.

News from

One Year Ago

THURSDAY NOVEMBER 5, 1959

The first polio clinic will be held on Monday, November 9th and adults of any age are advised to take advantage of the opportunity being presented.

The elusive Bonus Buck jackpot of $150.00 was won two weeks ago by Mrs. John Banford, Matilda Township resident and the spell was broken at the end of three weeks.

Arrangements have been completed to hold a Red Cross Society Blood Donor Clinic in the village on Wednesday, November 25th in the Civic Centre chairman James Drennan has announced.

Monday was a big night for members of the Iroquois Poultry Club, a 4-H group sponsored by Iroquois Lions Club. Eleven members of the poultry club were guests of their sponsors at a regular dinner meeting held in the civic centre.

Friends and neighbors of Mr. and Mrs. Allan Bueley gathered at the Memorial Hall, Brinston, October 13th, to honor them on their recent marriage.

Iroquois' remembrance of the dead of two World Wars will be held on Sunday, November 8th, departing from the traditional November 11th service.

Folowing a lengthy illness, Alfred Alonzo Shaver ,of Mariatown, died at the home of his son, Bertram Shaver, Rowena, Ont., on October 22nd. He was in his 80th year.

Miss Mary Joyce Dean and Mr. William George Stevens, both of Montreal, Quebec, were united in marriage in Iroquois United Church, Saturday afternoon, October 31st, at 3.30 o'clock.

The October meeting of the Brinston Woman's Asociation was held in the church parlors. The meeting being near Hallowe'en, members attended in costume and prizes were awarded.

TIMELY TIPS

If you farm a clay soil, don't wait for the fall rains before starting your plowing. Plowing when the soil is too wet could compact the soil and reduce crop yeilds for the next year or even several years, says Don Clark, O.A.C. engineer. Start sooner even though you might wear out a few more plow shares and use a little extra fuel.

W. E. FITZSIMMONS
AMBULANCE AND FUNERAL SERVICE
IROQUOIS
Established 1924
—Complete Line of Home Furnishings—
"SERVICE" IS OUR MOTTO
OL 2-4452— —OL 2-4577

1961 IMPERIAL HAS CLASSIC APPEARANCE

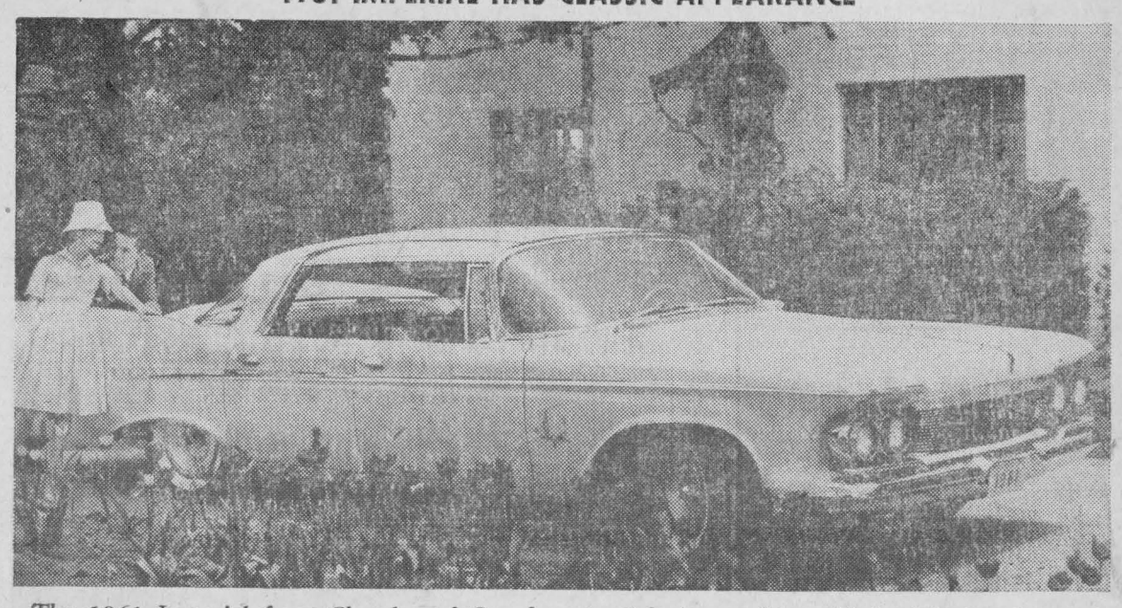

The 1961 Imperial from Chrysler of Canada presents the distinguished styling and engineering excellence for which this premier automobile is renowned. In exterior styling, the vehicle is new in over-all appearance with pronounced model year identity. New interiors feature restyled instrument panels, fresh seat and door panel designs and new fabrics. The interiors are more luxurious, particularly in the Imperial Crown models. The engine, electrical system, steering gear, brakes and suspension have been improved. Silencing and corrosion treatments are refined. Pictured is the Imperial Crown hardtop limousine.

Former Hockey Star, Lloyd Coleman Passes

Lloyd (Yip) Coleman, former hockey star with the original Magedoma Hockey Team of Brockville, died suddenly of a heart attack on Wednesday morning, October 26th, in Kirkland Lake.

Deceased was a native of Maxville and came to Iroquois in 1926 and joined the Iroquois hockey team when hockey was flourishing in Iroquois and the St. Lawrence Hockey League. He continued to play hockey in Iroquois for several years, and was one of the most valuable players of the team. Later he went to Brockville and joined the Magedomas where he was a star player.

He is survived by one brother, Joseph, of Brockville who also came to Iroquois to play hockey in 1926.

The remains were taken to Maxville where interment was made.

St. John's W.A.

The regular meeting of St. John the Baptist Anglican Church Woman's Association was held in the parish rooms with a good attendance of members and one visitor present. Rev. D. F. Weegar opened the meting with missionary prayers. The roll was called and the minutes of the September meeting read and approved. The board report was read.

Mrs. Allan Armstrong was appointed treasurer to replace the late Mrs. James Smith. Mrs. C. Greaves moved the balance of the assessment be sent at once. Mrs. Fisher received the calendars for 1961 and they are now on sale. It was decided to hold a party for the "Little Helpers", November 12th, in the parish room, 3 to 5 p.m. Mrs. C. Greaves kindly delivered the Christmas bale to Ottawa. Mrs. Moore collected the money for the "Extra-Cent-A Day Fund". It was decided to quilt a quilt and to send it to the prayer partner, Rev. Mr. Hawkins, as a gift from the local branch. With no further business, Rev. Weegar closed the meeting and a delicious lunch was served by Mrs. Moore, followed by a social hour.

Little Tips

Poultry should be plump in appearance, with smooth, soft legs and feet and smooth, moist skin, according to the Ontario Department of Agriculture.

Personal News Notes

Dr. and Mrs. Ralph S. Goodwin spent the past ten days visiting at the home of Mr. and Mrs. Ellery Casselman. They are from Edmonds, Washington, and have just returned from a trip to England and Northern Europe.

Mr. and Mrs. Gordon Daw and baby of Cardinal, spent Sunday at the home of Mr. and Mrs. Ellery Casselman.

Sunday visitors at the home of Mr. and Mrs. Keith St. Pierre were Mr. Lyle Christie, Ventnor; Mr. and Mrs. G. E. Dennis and boys, of Prescott; Mr. and Mrs. Ernest Redmond and family, of Ogdensburg; Mr. and Mrs. David Larabee and family and Mr. and Mrs. Ranald Murphy and Terry.

Mr. and Mrs. Paul Claxton and family spent Sunday with Mr. and Mrs. Russell Hanna, of Cardinal.

Geo. F. Leach Is Mourned By Area Folk

Geo. F. Leach, 73, died at his home on Queen St. Carleton Place, on Monday night after a lengthy illness. He was born at Richmond, Ont., moving to Carleton Place 17 years ago. He was married to the late Alice Airth who died in 1943. He was a member of St. John's Anglican Church, Richmond.

Surviving are six daughters, Mrs. F. Vaughn (Eileen) Richmond; Mrs. A. Gawthier (Doris) Mrs. D. Campbell (Flo); Mrs. B. Hussy (Bessie), all of Toronto; Mrs. Gerald Hodson (Isobel) Port Credit; Mrs. Lorne Henderson (Olive) Brinston; two sons, Geo of Toronto and Sandy of Montreal. A son Charles was killed ten months ago. Also surviving are a number of grandchildren and one great grandson, also two sisters of Ottawa.

The funeral service was conducted from Fleming's funeral home, to St. John's Anglican Church onThursday by his Pastor, Rev. Poole. The pallbearers were his six sons-in-law. Interment took place at the United Cemetery, Richmond.

Receives Appointment

Early 1960 saw the farmer-education program of the Ontario Plant Food Council expanded to include several new activities. Important among these is sponsorship (at County level) of the Pasture Improvement Program conducted by the Field Crops Branch, Ontario Department of Agriculture. This year 695 Ontario farmers entered the pasture competition.

To organize and co-ordinate educational activities, Don Moffat, President, Ontario Plant Food Council, recently announced the apointment of George J. Callister, who has been associated with the plant food industry for over 50 years.

During World War two, Mr. Callister served in the fertilizer administration of the Canadian Government, Ottawa. He was also Chairman of the World Fertilizer Committee, allocating fertilizers in short world supply. During the post war, he was Agricultural Officer (Fertilizers) of the Food and Agriculture Organization of the United Nations. In this capacity he has studied plant nutrient problems in countries around the world.

Among Mr. Callister's new responsibilities will be the co-ordination of the crop nutritional aspects of official Pasture programs. In this connection he will work in close association with the Field Crops Branch, Ontario Department of Agriculture; the various county Soil and Crop Improvement Associations agricultural colleges; Officials and Representatives of the Extension Branches of the Ontario Department of Agriculture and other related groups.

Mr. Callister will continue to make his headquarters from his home in Beamsville, Ontario.

CARDS OF THANKS

We wish to thank our relatives and neighbours for the surprise party and beautiful gifts given us on Saturday night, Oct. 22nd, on the occasion of our 25th wedding anniversary.

Mr. and Mrs. John Cutler

* * *

I wish to express my sincere thanks and appreciation to my friends and neighbors for their visits, cards, gifts and the many acts of kindness to me while a patient in the Winchester Memorial Hospital and since coming home.

Mrs. Harold McQuaig

* * *

I would like to thank my friends and neighbors for cards and visits while I was a patient in Hotel Dieu Hospital, Kingston. These acts of kindness were certainly appreciated.

Edward Paquette

* * *

We wish to extend our thanks for cards of sympathy and floral tributes, at the time of our bereavement of a dear father and grandfather, Geo. F. Leach, of Carleton Place.

The family of the late G. F. Leach. Mr. and Mrs. Lorne Henderson and family.

* * *

We would like to express our heartfelt thanks and appreciation for the many acts of kindness, floral tributes and expressions of sympathy during the illness and death of our mother.

The Armstrong family

CARLOAD SALE !

IGA

NEW BRUNSWICK NO. 1 TABLE
POTATOES
Winter Keeping Quality
50 lb. bag
1.19

GENUINE FRESH SPRING
LAMB

LEGS WHOLE OR HALF lb 69c
FRONTS lb 39c

RIB **LAMB CHOPS** lb 79c
IDEAL FOR STEWING **LAMB FLANKS** lb 29c

Save 10c on 1 Dozen Eggs - - -
with coupon inside
SWIFTS BROOKFIELD SKINLESS **SAUSAGES** ..... 1 lb pkg 45c
SWIFT'S PREMIUM **BOLOGNA (by the piece)** ..... lb 29c
SWIFT'S PREMIUM **BREAKFAST BACON** .. 1 lb pk 69c

CALIFORNIA EMPEROR **RED GRAPES** ..... 2 lbs 25c
ONTARIO NO. 1 SMALL YELLOW 10 LB MESH BAG **COOKING ONIONS** 39c
LOCAL GROWN **BRUSSELS SPROUTS** ..... 2 lbs 39c

Lido Vidette Chocolate **BISCUITS** pk of 24 ..... 29c
Special Pack **BLUE SURF** King size 79c
Regular Star **CORNED BEEF** 12-oz tin 39c
IGA Tomato **CATSUP** 2 (11-oz) bottles 29c
Grandma's **MOLASSES** 40-oz carton 19c
La Reina Queen **PLAIN OLIVES** 16-oz jar 21c

IGA CHOICE 20-OZ **GREEN PEAS** ..... 2 tins 29c
LIQUID—SPECIAL PACK 16-OZ **LESTOIL DETERGENT** ..... bottle 35c
SWIFT'S COOKED 1½ LB TIN **CANNED HAMS** ..... tin $1.29
FREE—100 GOLD BOND STAMPS WITH **McLEAN'S TOOTH PASTE** .. lg tube 73c
ALLSWEET **MARGARINE** ..... 1 lb pkg 25c

IGA **INSTANT COFFEE** ..... 6-oz jar 75c
ST. LAWRENCE **VEGETABLE OIL** ..... 25-oz tin 45c
IGA CHOICE **PEACH HALVES** ..... 20-oz tin 25c
RUSSELS 16-OZ. **TABLE SYRUP** ..... 2 bottles 39c
SPECIAL PACK **JEWEL SHORTENING** ..... 1 lb pkg 25c
BEEF FLAVOUR 15-OZ **PARD DOG FOOD** ..... 2 tins 19c

H. A. GILMER Proprietor **IROQUOIS**

All Are Welcome!

Come to Church

Iroquois United Church
"Church With Singing Tower"
Rev. J. Leslie Dean, Minister
Mrs. Hugh Thompson, Organist
9.45 a.m.—Sunday School
11 a.m.—Worship Service
White Church—
1.30 p.m.—Sunday School
2.30 p.m.—Public Worship

Matilda Charge United Churches
Rev. C. A. Adey, Minister
Brinston—
9.30 a.m. Public Worship
Hulbert—
11 a.m.—Public Worship
Hainsville—
2.30 p.m.—Public Worship
Sunday School at the regular hours.

Full Gospel Tabernacle
Pastor, Rev. Chas. Marshall
Sunday—
10 a.m.—Sunday School
11 a.m.—Morning Worship
8 p.m.—Evening Service
Tuesday, 7.30 p.m.—Bible Story;
Thursday, 7.30 p.m.—Fellowship Service

Knox Presbyterian Church
Rev. Douglas O. Fry, Minister
10 a.m.—Sunday School
11 a.m.—Public Worship

The Anglican Church of Canada
Rev. D. F. Weegar, Rector
Trinity XXI
St. John the Baptist—
8 a.m.—Holy Eucharist
10 a.m.—Sunday School
11 a.m.—Holy Eucharist
Christ Church, Dixon's Corners—
7:30 p.m.—Evensong

Dundela United Church
Rev. R. Brookson
Sunday School—9.30 a.m.
No Worship Service until Nov. 6th

Announce Seaway Closing Dates

OTTAWA—The St. Lawrence Seaway canals will be kept open, weather and conditions permitting, until November 30 this year, with the Welland Canal open until December 15 and the Sault Ste. Marie Canal open until December 12, The St. Lawrence Seaway Authority has announced.

Mariners are particularly warned that vessel movements through the canals will not be permitted after the dates shown and it will be their responsibility, states the Authority, to schedule their passages to ensure clearing the system well before these dates if they wish to avoid wintering above (upstream of) Montreal.

The Authority explained that operating the Seaway system in conditions of winter cold would incur the risk of serious damage to lock structures, and to lock and bridge mechanism, by ice.

Seaway officials also pointed out that several hundred floating aids to navigation must be removed from channels by buoy-tenders after the close of the system to shipping and before ice conditions make this impossible.

The information, issued in the form of a notice to mariners, details the closing dates for the various canals as follows:

South Shore Canal (Montreal to Lake St. Louis), Beauharnois Canal and Iroquois Canal—November 30. The Lachine and Cornwall Canals also are scheduled to close for the season on that date and the Authority has been advised by the Saint Lawrence Seaway Development Corporation of the United States ,that the Wiley-Dondero Canal is scheduled to close November 30.

The Welland Canal, between Lake Ontario and Lake Erie, will be open until December 15. No vessels will be able to move on the Welland Canal after December 15 as unwatering will take place immediately after that date, due to the schedule of winter work to be undertaken.

The Third Welland Canal at Port Dalhousie, on Lake Ontario, however, will close October 31 as previously announced in a local notice to mariners.

The Iroquois Post—OL 2-4518—for all your printing supplies.

STRADER'S HILL

The sympathy of this community goes out to Mrs. Simpson and family, of Toye's Hill, in the loss of a husband and father.

Mrs. John Wells spent Thursday in Cornwall with Mr. and Mrs. Raymond Eldridge.

Mr. and Mrs. Charlie Hodgson and Mr. Lorne Phair, of Winchester Springs, spent Monday evening with Mr. and Mrs. Alton Riddell.

Mr. and Mrs. Paul DeTemple, of Cornwall, spent the week end with the Misses Adams and Kearns, of Montreal, at their summer home here.

Mr. and Mrs. Ralph Serviss spent Saturday evening with Mr. and Mrs. Alton Riddell.

Mrs. Ethel Bolton and Miss Edna Swerdfeger, of Mountain, had dinner Sunday with Mr. and Mrs. Lloyd Beckstead and family.

Mrs. Esly Pitt, of Williamsburg, spent Wednesday with Mr. and Mrs. Elgin McIntosh.

Mr. and Mrs. Ralph Serviss and Ernie spent Sunday evening with Mr. and Mrs. Lloyd Beckstead and family.

Little Debbie Eldridge, of Cornwall, spent Saturday with her great grandparents, Mr. and Mrs. John Wells.

Mr. and Mrs. Cecil Hanson and children spent Saturday evening with Mr. and Mrs. Lloyd Whitteker and family, of Williamsburg.

Mr. John F. Casselman and Nina, of Williamsburg, spent Sunday evening with Mrs. Aggie Casselman and Mahlon.

HANESVILLE

Mr. and Mrs. Mark Clendening, of Merriton, had dinner on Sunday with her niece, Mr. and Mrs. Arnold Fader.

Mrs. E. Toye, of Cardinal, is spending some time with Mr. and Mrs. Lloyd Cook.

Mr. and Mrs. Harold Dean and Mr. George Page, of Brockville, spent Sunday afternoon with Mr. and Mrs. A. Fader.

Mr. and Mrs. Gerald Merkley spent Saturday evening with Mr. and Mrs. Clifford Fader.

Mrs. Aaron Coughler and baby, of Cardinal, spent Saturday evening with her sister, Mr. and Mrs. Clifford Fader.

Quite a few from here attended the L.O.L. meeting held in Winchester Springs on Friday evening and all report a good time.

Mr. N. P. Baker, of Trenton, is spending a few days with his sister, Mrs. Wm. Fetterly.

Jehovah Witnesses
Meetings held in Kingdom Hall, Stampville
Thurs., 7.30 p.m., service meeting.
Thurs., 8.30 p.m., ministry school.
Sun., 7 p.m., Watchtower Study.
All welcome—no collection

Winchester Theatre
Winchester - - Ontario
THUR-FRI-SAT. NOV. 3-4-5
THE MOST EXCITING ADVENTURES A BOY EVER HAD!
METRO-GOLDWYN-MAYER Presents SAMUEL GOLDWYN, JR'S Production of
MARK TWAIN'S
The Adventures of Huckleberry Finn
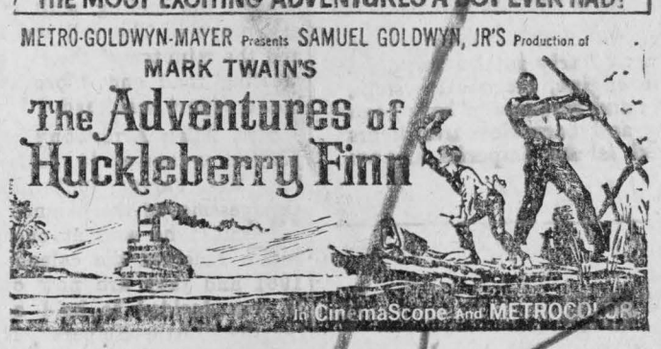
In CinemaScope And METROCOLOR
MON-TUES-WED. NOV. 7-8-9
SAM SPIEGEL
ELIZABETH TAYLOR · KATHARINE HEPBURN · MONTGOMERY CLIFT
SUDDENLY LAST SUMMER
A COLUMBIA PICTURES RELEASE
Based on the play by TENNESSEE WILLIAMS · Directed by JOSEPH L. MANKIEWICZ · Produced by SAM SPIEGEL
Written for the screen by GORE VIDAL and TENNESSEE WILLIAMS · Produced by OLIVER MESSEL

More SPACE
More STYLE with
modernfold
doors and dividers
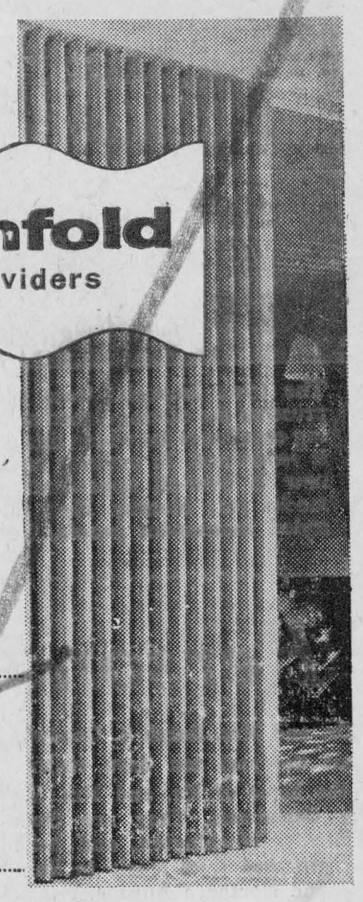
Enjoy the famous MODERNFOLD space dividend that lets you add new home beauty at the same time. Install MODERNFOLD as dividing walls, too — they let you switch from double-room spaciousness to single-room privacy in seconds. Practical for clothes closets, as well!
SEE MODERNFOLD's stunning variety of "Customline" colours, weaves and patterns.
ALSO
The economical "Spacemaster" — 2 models, four fabrics.
SEE THEM NOW AT
S. A. THOMPSON & Son Ltd.
Day Phone — OL 2-4478 Night — OL 2-4413

$ Monthly Bonus Dollar Days $

(Sponsored by Iroquois Businessmen's Association)

S. & F. ALLIED FOODS LTD.
Roy Baker, Dixon's
● "Pinky" Stamps
● Free Bonus Bucks
● Your Complete Food Market

COMPLETE LINE OF HARDWARE
SEELY'S HARDWARE
Earl James, Dixon's
OL 2-4553

FOR SUNDAY DINNER try a BARBECUED CHICKEN
Ray Coons, Dixon's
DAFFODIL COFFEE SHOP
★
IN IROQUOIS SHOPPING PLAZA

THE
DAVIS ESSO STATION
H. Bleyens, RR 1, Iroquois
● ATLAS TIRES AND BATTERIES
● TAXI SERVICE — CALL OL 2-4396

RON. GILMER PHARMACY LTD.
● Prescriptions
● Veterinary Supplies
● Camera Equipment
W. Dillabough, RR 1, Iroquois
● Revlon and Yardley Cosmetics

Sales With Service
Gerald Empey, RR 1, Iroquois
—at—
FETTERLY'S
Dodge-DeSoto—
Dodge Job Rated Trucks
DIAL OL 2-4841
Expert Repairs To All Makes of Cars and Trucks
Heavy Duty Power Crane and Towing Service
Nights, Sundays, Holidays
DIAL OL 2-4843

MERKLEY'S FEEDS
J. Holmes, RR 1, Iroquois
SEEDS — FERTILIZERS
PHONE COLLECT
—IROQUOIS—
OL 2-4382

IROQUOIS CLEANERS
DIAL OL 2-4334
J. McGinn, RR 1, Iroquois
For Pickup and Delivery
● Rugs and Drapes
● Cleaning and Pressing

"GIFTS OF DISTINCTION"
F. Paterson, RR 1, Iroquois
BEAUPRE Jewellers
● WATCHES
● DIAMONDS
● BIRTHSTONE RINGS
—FREE GIFT WRAPPING—

Lumber
Paints and Hardware
S. A. THOMPSON & SON LTD.
★
● Farm Gas — Greases
E. Cassell, RR 2, Iroquois
● Fuel Oil

Your Name Is Worth Money At Iroquois !

Hidden among the small advertisements surrounding this announcement are the names of many Iroquois and district people who now have an opportunity to cash in on their names. If your name appears in one of the advertisements you can collect $1.00 worth of merchandise at the store in whose advertisement in your appears. Clip out the advt. with your name in it and take it to the store to receive an added bonus for shopping in Iroquois. You must appear in person and show identification. This advertisement will appear only in The Iroquois Post the first week of every month—WATCH FOR IT!

REMEMBER -- CASH IS STILL THE BEST THING TO SAVE!

GILMER'S
IGA FOODLINER
—Everyday Low Prices—
Free Gifts With Gold Bond Stamps
W. Douglas, RR 2, Iroquois
IGA Royal Guest
● ICE CREAM ..... brick 25c

—McCORMICK MACHINERY—
L. J. GIBBONS
J. Primrose, RR 2, Iroquois
● FRIGIDAIRE
● BEACH STOVES
—PHONE OL 2-4507—

LENNY'S
● Colonial Coach Agent
● Mercury Photo Supplies
● Souvenirs
W. Rodner, RR 2, Iroquois

"Everything For The Building Trade"
JACKSON Builders Supply
● Hardware
● Plumbing Supplies
● Paints and Varnishes
R. Stumbis, RR 2, Iroquois
OL 2-4405

★
GOLFING EQUIPMENT
Now Available at
SAVERS'
T. Tepes, RR 2, Iroquois
use our Budget or Approved Credit Plan
— In The Shopping Plaza —
We Give FREE Bonus Bucks

"Where SERVICE Is Our Motto"
J. E. Charbot, Iroquois
TEXACO
TEXACO SERVICE STATION
(Ed. Williamson, Prop.)
— IROQUOIS OL 2-4366 —

★
ENGLISH'S
R. Stone, Iroquois
● —CLEARANCE on Ladies' Summer Dresses
● —Cotton Sheets 81x100 $2.98
—IN THE PLAZA—

"The Home of Fine Furniture"
W. E. FITZSIMMONS
K. Thompson, Iroquois
● —Home Furnishings
Funeral Service—
—Ambulance Service

ART'S
LUCKY DOLLAR MARKET
A, J, Millar, Iroquois
$
● —100 Crown TEA BAGS 79c
● —With Purchase of One 5-oz Lucky Dollar Coffee — 1 Can of Milk FREE!

—TV AND APPLIANCES—
Sales and Service
Arthur Moran, Brinston
STYLES and McINTOSH
PHONE IROQUOIS
OL 2-4397

Cardinal Resident Passes Away

After ailing for some time there passed away at her home in Cardinal on Sunday October 23rd, 1960, Mrs. James Armstrong in her 77th year. She had resided in this community her entire lifetime and had many friends. Deceased whose maiden name was Eleanor Jane Toye was born on April 27th 1884 in the Township of Matilda and was a daughter of the late James Toye and his wife Mary Hume.



She was married to James Jordan Armstrong a life long resident of this community who predeceased her on January 10th, 1957. She is survived by four sons and one daughter James Harry, Lloyd and Garnet and Miss Mabel Armstrong, all of Cardinal as well as five grandchildren and one great grandchild.

The remains rested at the Emmons' Funeral Home, Dundas Street until Tuesday when the funeral service was held in St. Paul's Anglican Church at 2.00 p.m.

With Mrs. John Wells at the console of the organ, the choir of the church led in the singing of the hymns, "Nearer My God to Thee", and, "For all the Saints who from their labor rest." The Rev. C. Staples addressed the congregation on the mystic vision found in Revelations of St. John the Divine about, "The Heavenly Jerusalem which lieth four square. Life Teach us that God is gracious and good. This we learn in seeing a new born babe come into the world. But death also teaches about life, the eternal city, the new Jerusalem which is the hope of each one of us, reveals to us there must be a symmetry about life. As the length and breadth and height of that heavenly city were all equal, so in our lives there must be an equality of direction. The length of our lives must be direction of purpose, the search for the meaning of God's gifts to us.

The breadth of our lives must be the encompassing of love for our fellow men, and finally the heights of our lives must be the God-ward direction in which we live in and for the glory of God.

As the procession left the church the chior sang the traditional "Nunc Dimittis."

Numerous beautiful floral tributes again gave testimony of the high respect in which deceased was held.

The bearers were Merton Smith, Leonard Brown, John Terry, George Smith, Frank Beuley, and John McMillan.

Interment took place in the family plot, St. Paul's Anglican cemetery, Cardinal.

County Exhibitors Do Excellent At Winter Fair

Dundas exhibitors once again received many top awards at the Ottawa Winter Fair. The Holstein show, with over 350 entries, was of such uniformly high quality that practically all classes were won by different exhibitors.

Lorne Henderson, Brinston, scored the first county win with his Junior Yearling Bull. Allison Fawcett, Winchester, won the Junior Yearling Heifer Class. This heifer was later made Reserve Junior Champion. Basil Dawley, Winchester, and Hugh Blain, Mountain, each had nice wins when Dawley topped the two year old dry class and Blaine the two year old milking class.

Other county exhibitors at the fair were J. Byvelds and Sons, Williamsburg; J. D. Dawley, Winchester; Ralph Rawcett, Winchester; C. Wallace, Iroquois.

In Ayrshires, the County's only exhibitor was Wm. McRoberts and Son, Winchester. Among their prize ribbons was a first in the three year old dry class.

Malcolm MacGregor, Crysler and L. J. Walker, Winchester Springs, brought back a good number of wins in the Guernsey show. MacGregor had Senior and Grand Champion Bull and Walker, Junior Champion Bull. The MacGregor herd also had the Grand Champion cow and frist prize awards on Junior Yearling Heifer, Junior Herd, Aged Cow in Milk and Progeny of Dam Class. Walker had the first prize three year old in milk.

Morton Stobo, Winchester, once again emerged as premier breeder and exhibitor in Yorkshire swine. Mr. Stobo had Senior and Grand Champion Sow and in addition was top in 2 year old sow, 12 - 18 months sow and Senior Herd Class.

Clarence Wallace, Iroquois, had the Senior and Grand Champion Boar and won in Registry Bonus Class.

Some fruits and vegetables don't freeze well, advise the Ontario Department of Agriculture. Unfortunately, apples become pithy and grapes go flabby when frozen. Nuts tend to discolor and become bitter when they are frozen.

* * *

Turnips are popular served raw, in the same manner as carrot sticks, suggest Ontario Department of Agriculture specialists. Raw cauliflower flowerettes add a nutty, crisp touch to tossed salad.

CAREFREE COMFORT
thanks to
ESSO OIL HEAT

Esso Oil Heat is safe and dependable. And your Imperial Esso Agent offers the best service in the land. Call him today: he'll introduce you to a *wonderful world of warmth*. Whether you use a space heater, floor furnace or automatic furnace, there's an Esso heating fuel that's exactly right for the job. Use Esso Oil Heat and you'll sleep easy in the winter to come.

ALWAYS LOOK TO IMPERIAL FOR THE BEST

C. W. McQUAIG IROQUOIS

WET WEATHER FOOTWEAR!
LADIES' AND CHILDREN'S KOROSEAL
RUBBER BOOTS FOR THE ENTIRE FAMILY!
—MEN! ! !
READY FOR THE HUNTING SEASON?
—SEE OUR LINES FIRST—
PARMETER'S SHOES

SUNOCO
DUNLOP
DODGE
SIMCA
DODGE TRUCKS

Fetterly's
IROQUOIS — ONTARIO
DIAL OL 2-4841—
• EXPERT REPAIRS TO ALL MAKES OF CARS •
—TRUCK-TRAILER SERVICE SPECIALISTS—
Night, Sun., Holiday—DIAL OL 2-4843
REMEMBER—We are CLOSED ON SUNDAY—Closed from Sat'day 9 p.m. to Monday 7 a.m.
IN EMERGENCY DIAL OL 2-4843





FOR THE BEST YEARS OF YOUR LIFE


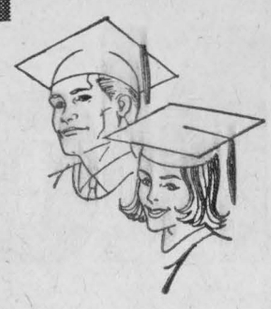


To make the next years the best years of your life. . . means planning and saving . . . now. Whatever your hopes and desires may be—a new home—college education for your children—new leisure to enjoy, Canada Savings Bonds can help you realize them.

CANADA SAVINGS BONDS are cashable at any time at full face value, plus interest. They are really like dollars with interest coupons attached.

THEY PAY INTEREST ANNUALLY—with an average yield of 4.71 per cent per year for ten years.

THEY ARE AVAILABLE in units ranging from $50 to $5,000. The limit of the new series is $10,000 per person.

CANADA SAVINGS BONDS are simple to buy—for cash or systematically out of current income.

To make the 60's the best years of your life...

BUY THE NEW
CANADA SAVINGS BONDS
NOW!

AT YOUR BANK, AUTHORIZED INVESTMENT DEALER, STOCK BROKER, TRUST OR LOAN COMPANY, OR THROUGH YOUR COMPANY'S PAYROLL SAVINGS PLAN.

Use This BUSINESS Directory!

W. A. RANEY, R. O., optometrist, King St. E., Prescott, opposite Post Office. Tel. WA 5-2522. Lenses ground on premises. Office hours: 9-12, 1.30-5.30. Evenings by appointment.

CO-OP INSURANCE
Auto, Life, Farm Liability
Fire, Accident and Sickness
LORNE MELLAN
BRINSTON
South Mountain 651r3
—It costs nothing to compare—

ELECTROLUX (Canada) Limited
— Vacuum and Floor Polishers —
Sales and Service
ARNOLD GILROY
Phone 622r4 — South Mountain
27-13p

COOKING COMMENTS

Whether you buy a home freezer through a frozen food plan or stock it yourself is a matter of personal preference. Those who invest in one seem more than satisfied with having a freezer in the home, according to Ontario Department of Agriculture sources.

* * *

Not only does a shopping list help you remember what you really need, it discourages impulse buying. Preparing and sticking to a grocery shopping list is an excellent help with budgeting, too, advise Ontario Department of Agriculture specialists.

It only takes a few minutes to write down your personal news items—then send them in.

DAVIS TAXI
Fully insured — competent drivers—
Phone Either
OL 2-4396
OL 2-4503 or OL 2-4757

Harold C. Fairbairn
Funeral Directors—
—Furniture Dealers
BRINSTON — WILLIAMSBURG
DIAL OL 2-4775

A. Wahlroth, O.D.
OPTOMETRIST
Permanently located in the Thom Insurance Agency Office, Morrisburg Shopping Centre
Hours: Daily 9.00 to 5.00
Wed. 9.00 to 1.00
Evenings by Appointment
KIngsdale 3-2502

G. William Gorrell
Barrister
Solicitor, Notary Public
Office Phone—KI 3-2922
Residence—KIngdale 3-3195
Morrisburg — Ontario

Carlton F. McInnis
Barrister, Solicitor, etc.
Office:
Shopping Plaza, Iroquois
Every Thursday Afternoon
Phone Iroquois — Morrisburg
OL 2-4500 — KI 3-3061

GENERAL
INSURANCE
AUTO — FARM OR DWELLING
Office at Residence 288 Church Avenue
Office Hours
10 to 12 — 2 to 5
M. HYSLOP
Phone 2-4421 — Iroquois, Ont.

ONTARIO HOG PRODUCERS
ASSEMBLY POINT
For Market Hogs and Sows
Sold on Dressed Weight and Graded Basis
Commission 40c Per Hog
EVERY WEDNESDAY
at
Glengarry Commission Auction Barn
Lancaster, Ontario
For Trucking Service Contact
JOE MARTEL, CARDINAL
Phone 611r5 16tf

R. H. Casselman
Williamsburg
WELL DRILLING
Casings cemented in rock to prevent contamination from seepage.
Phone KIngsdale 3-2498, Morrisburg. Reverse charges.

Phone 4
Graham TV & Appliances
Massey-Harris-Ferguson Dealer
Television—Radio
Home Appliances
South Mountain, Ontario
Lloyd Graham — TV Service
Arnold Graham — Sales

Wanted!
DEAD OR ALIVE
Crippled, Sick or Dead
COWS AND HORSES
ALSO MEAT HORSES
we will accept your telephone charge
Williamsburg Farm Service
under
supervision of Herb Loucks
Williamsburg
Phone Winchester 347w2
24-Hour Service

1961 DODGE PICK-UP FEATURES NEW ENGINE



The revolutionary "slant six" engine, so successfully introduced in Chrysler of Canada passenger cars in 1960, is the standard six-cylinder engine for the 1961 line of Dodge trucks. This new power-plant, in addition to providing more economical operation, assures a low hood silhouette and easy servicing. Exterior design improvements include a new grille, hood and cab design, and an easier-to-load cargo area. Pictured is the 1961 Dodge Sweptline pick-up.

Brownie Pack Collects $45.00 For UNICEF

The Iroquois Brownie Pack did an excellent job this year in collecting for UNICEF on Hallowe'en night in the village. A group of 24 Brownies, with two boys assisting, collected $45.00 Monday night, more than double the amount collected last year.

Ed. Note: The group is to be complimented for the fine job they did for a worthy cause.

Items Of Interest

JUNIOR W. A.

The Junior W. A. of the United Church will meet in the Church parlor on Nov 8th, at 8.30 p.m.

* * *

UNITED W. M. S.

The Women's Missionary Society of United Church will hold its regular meeting at 2.30 p.m. on Tuesday, Nov. 8, in the Church Parlor.

BORN—At Winchester Memorial Hospital, on Oct. 18th, to Mr. and Mrs. Raymond Best, a daughter, Kimberly Ann.

Mr. and Mrs. Judson Ellis and little son, of Deep River, Ont., spent last week end with the former's parents, Mr. and Mrs. C. V. Ellis, Mrs. Ellis returned home with them to spend a week.

Mr. and Mrs. Mark Clendening, of Merriton, Ont., spent the past week end with the latter's uncle and aunt, Mr. and Mrs. Roy Robinson, town.

Mrs. W. L. Locketh, of Ottawa, spent part of last week with her mother, Mrs. W. N. Werte.

HYNDMAN

Mr. and Mrs. Sam Gilmer, Van Allens Corners, visited Mrs. Janet Lattimore and Mrs. Eliza Beggs on Monday afternoon.

Mr. and Mrs. Lorne Conley, of this place and Mr. and Mrs. Tom Carson and Louise, Heckston, attended the funeral on Monday of the late Mr. Henry Taylor, North Gower.

Mr. and Mrs. Sam Brown, Spencerville, spent Monday with Mr. Roy McCarley.

Mrs. Roy Barkley, South Mountain, visited Mrs. Cecil Somerville, Monday.

Mrs. Eli Quackenbush, Ottawa, is at present visiting Miss Elizabeth Brown and Mr. and Mrs. Marvin McFadden.

Mrs. Roy McCarley returned home on Thursday from the Kemptville Hospital. We are sorry she is not gaining much and confined to her bed. We hope she will soon feel better and enjoy good health.

Mr. and Mrs. Arnold Christie, and Mrs. Della Hodge, of Prescott, visited Mr. and Mrs. Cecil Somerville one evening last week.

Mrs. Ernest Peebles, Miss Margaret Peebles, Mr. and Mrs. Donald Peebles and Mrs. Hazel Shaver, all of Smiths Falls, were Sunday guests of Mrs. Mary Francis.

Mr. and Mrs. Murray Ewing, Vancouver, were recent visitors of Mr. and Mrs. Johnston Cleland.

Mr. ,and Mrs. John Conley Brockville and Mr. and Mrs. Howard Conley, Prescott, were Sunday afternoon visitors of Mr. and Mrs. Robt Conley.

Mr. and Mrs. Ray Grant entertained a number of their friends and relatives to a 6.30 dinner on Saturday evening in honour of their son, Arnold and his bride (nee Audrey Bowen) who were married recently. After dinner was served the honoured couple unwrapped their gifts and thanked everyone. Dancing was then enjoyed for the remainder of the evening. We join in wishing them many years of happiness.

"Geordie's a cute one," said Sandy Gordon to his friend Tammas.

"Whit wey?" asked Tammas.

"He's preparin for a rainy day by marrying a MacIntosh wi' siller."

NOTICE

Pursuant to adjournment, the November Session of the Council of the Municipal Corporation of the United Counties of Stormont, Dundas and Glengarry will be held in the Council Chambers, County Buildings, Cornwall on Monday the 14th day of November, 1960, at 10:00 o'clock a.m.

L.C. KENNEDY,
Counties' Clerk-Treasurer.
County Buildings
Cornwall, Ontario. 27-2c

EXCLUSIVE LIMITED ENGAGEMENT
Cornwall Premiere Wed., Nov. 9th - 8 p.m.

WINNER OF 11 ACADEMY AWARDS
including "BEST PICTURE"!



Make Reservations Now! by mail or at box office
EVENINGS—8 O'CLOCK
ADULTS—MON. TO THURS.—$1.50; FRI.-SAT.—$1.75
STUDENTS—$1.25; CHILDREN—90c — Tax Included
MATINEE—1.30 P.M.
ADULTS $1.25; STUDENTS 90c; CHILDREN 75c

CAPITOL A FAMOUS PLAYERS THEATRE
CORNWALL — WE 3-1502

Tickets available for all performances. Make cheques payable The Capitol Theatre.

Please enclose stamped, self-addressed envelope for mail orders.

REPLACE THOSE EMPTY SOCKETS NOW
—with
General Electric Lamps

A Large Assortment of Lamps from 6 watt to 500 watt—in Clear, Frosted and White Lamps — to suit all requiremnets.
Fluorescent Lamps in 20, 40 and 96 watt.

★—SPECIAL—5, 25, 40 or 60 watt Inside Frosted (regular 1.25) ..... for $1.00

SEELY'S HARDWARE
— WE GIVE FREE BONUS BUCKS —
DIAL OL 2-4553 - IROQUOIS

APPLES FOR SALE
—APPLE CIDER FOR SALE—
GARDEN and ORCHARD SPRAY
FREEZER CARTONS LOCKER PAPER PLASTIC BAGS
MEAT Of All Kinds Supplied by the Quarters, Cut to Order, Wrapped and Frozen Ready for Locker or Deep Freeze.
St. Lawrence Valley Co-operative Cold Storage
IROQUOIS — ONTARIO

Fall 'Change-over' Time!
Davis Esso Service
TIRE AND BATTERY SALE!
SNOW TIRES

☆—TUBELESS TIRES—

	Regular Price	Sale Price
750x14	$29.45	$25.45
800x14	$33.10	$29.10
670x15	$29.45	$25.45
710x15	$33.10	$29.10
760x15	$35.95	$31.95

☆—TUBE-TYPE—

	Regular Price	Sale Price
670x15	$25.10	$21.50
710x15	$28.60	$24.60
760x15	$31.25	$27.25

All Tires Guaranteed for 18 months by Imperial Oil
All Batteries Reduced 10%!
☆—ESSORAD quart 90c gallon $3.60

SPECIALS . .

Yellow All Purpose No. 1 Small	10-lb. bag	Feature! Save 4c!	1 lb pkg.
YELLOW ONIONS	33c	CRISCO Shortening	33c
Lucky Dollar Save 15c	8-oz. Jar	Feature! Aylmer Brand—Save 25c!	20-oz
INSTANT COFFEE	99c	TOMATO SOUP	10 for $1
Feature! - Vitaminized Save 4c	48 oz. Tin	Feature! Chubby or Regular	Save 30c
Allen's APPLE JUICE	31c	KLEENEX TISSUES	7 for $1
Feature! - Save 9c Deep Browned	20 oz. tins	Feature! Culverhouse Choice Quality	20-oz
Libby's BEANS	2 for 37c	GREEN PEAS	6 for $1
Australian	2 lbs	Feature! Fancy Quality Sockeye—Save 4c!	
SULTANA RAISINS	49c	RED SALMON	½'s tin 55c
Wagstaffes Cut	8-oz pkg	Fresh PORK SHOULDERS	lb 31c
MIXED PEEL	21c	DELICATED STEAK	lb 69c
Wagestaffes Glaced	8-oz	BREAKFAST BACON	lb 59c
RED CHERRIES	37c	GROUND BEEF	lb 35c

ART'S Lucky Dollar MARKET
Phone OL 2-4564 - - - - IROQUOIS

Now!

is the time to subscribe to The Iroquois Post. With the Christmas season coming soon and with the busy Winter months ahead, you can keep abreast with local and district happenings . . . and the bargains offered by advertisers who use the columns of this newspaper.

New!

subscriptions may be obtained from the following:

POST OFFICE, DIXON'S CORNERS, ONTARIO
POST OFFICE, BRINSTON, ONTARIO
MRS. GEORGE JONES, R.R. 2, IROQUOIS
—or at the office of

The Iroquois Post

Press Run October 13	1200
Press Run October 20	1300
Press Run October 27	1375

Subscription: Canada $2.50, U.S.A. $3.50, Single Copies now 10c

$2.50

FOR 52 ISSUES OF

The Iroquois Post

YOU HAVE NEVER SEEN YOUR WEEKLY NEWSPAPER THROWN IN THE POST OFFICE WASTE PAPER BASKET

●—SEND $2.50 WITH THIS ADVERTISEFMENT to get The Iroquois Post delivered through the mail for one year. (Canada, $2.50; U.S., $3.50)

NAME .....

ADDRESS .....

.....

.....

PITTSTON

Callers Sunday last with Mr. and Mrs. George Wingard, Williamsburg; Mr. and Mrs. Graham Smith, Chesterville, and Mr. and Mrs. Kenneth Hutt, of Inkerman.

Mr. and Mrs. Ray Linnen, Ottawa, called on Mrs. George Montgomery on Saturday.

Mr. and Mrs. John Hendriks and Andrew Hendriks, Spencerville West, were Sunday guests with Mr. and Mrs. Morris Hendriks and family.

Mrs. Clarence Marlatt has returned home after spending two weeks at the home of Mr. and Mrs. K. T. Knechtel. Iroquois.

Mr. and Mrs. Roy Leizert are spending a few days with Mr. Oscar Leizert, Auroro, Ohio, and Mrs. Wilber Leizert, Dorset, Ohio.

Mr. and Mrs. Lawrence Fleming, Brockville, were Thursday guests with Mr. and Mrs. Henry Millar.

Mr. and Mrs. Earl Marlatt spent Saturday evening with Mr. and Mrs. Clarence Marlatt.

Mr. W. R. Hunter is a patient in the General Hospital, Brockville.

Mrs. Earl Whan, Miss Marilyn Whan and little Debbie Whan, Ottawa, were Sunday supper guests with Mr. and Mrs. Henry Millar.

Mr. and Mrs. Willis Montgomery were Sunday afternoon visitors with the latter's father, Mr. W. Wilkins, North Augusta.

Mrs. W. R. Hunter is spending some time with Mr. and Mrs. James Linnen, Iroquois.

James Linnen and Mrs. W. R. Hunter called on Mrs. George Montgomery on Sunday.

☐ FEATURING at this time:

★—New IDEA CHAIRS for the recreation or TV room

★—PING PONG Tables

★—Knock-down LAWN CHAIRS you can put together in the long winter nights

★—Easy to assemble BOOK SHELVES or CELLAR SHELVES

★—Small or large Chests or Storage closets

★—Do it yourself kits to meet your needs

JACKSON

BUILDERS' SUPPLIES LTD.

OL 2-4405— —IROQUOIS, ONT.

TIMELY TIPS

Laying down tile this fall? Don't buy rejected or damaged tile. It's false economy, warns Hank Bellman, extension engineer with the Ontario Department of Agriculture. He suggests you look over every tile closely before laying it. If only a few crumble in a tile sytem, it could make a tile drainage system useless.

Try a Classified advertisement next week.

Central Section W.M.S. Met At Hallville United

In spite of inclement weather, the ladies of St. Andrew's United Church, Hallville, were hostesses to an excellent attendance of fellow W.M.S. societies from Central Section on Tuesday Oct. 25, for the Annual Fall Rally. Mrs. Dwight Baldwin, Vice President of the section, presided for the day.

Using the theme of the year's Mission Study, "Into all the world together," morning worship was conducted by Mrs. McCargar and Mrs. Simms of the Mountain Society, and the opening afternoon worship was conducted by Mrs. Reynolds and Mrs. Cooke of the Hanesville Society.

Morning Highlights

During the morning session Mrs. Gerald Fee brought in an excellent report of the School for Church Women, which she attended in Stanstead, Quebec, early in July.

Mrs. J. Milne, past president of Dundas-Grenville Presbyterial, brought a message of encouragement to her fellow members, bringing to mind the beginning of the first W. M. S. Society in Iroquois and stating that the final Presbyterial will be held at Iroquois early next Spring. "We should be proud to have a part in the extensive missionary work now being carried on under The United Church of Cnada both at home and overseas," she said.

President Reports

The President of Montreal-Ottawa Conference, Mrs. H. VanAllen, gave a detailed report of the highlights of the Dominion Board, held in May at Ottawa, and General Council, held in Edmonton early in September. By her attendance at these important meetings Mrs. VanAllen was able to bring much information to her associates concerning the new organization "The United Church Women," which will come into being January 1st, 1962.

The guest speaker, Miss C. V. Baxter, was introduced by Mrs. K. MacAllister of Inkerman. Miss Baxter, retiring after 38 years of service in India as a missionary teacher, spoke to the members in the afternoon. Along with her address, Miss Baxter presented colourful films of India, depicting the beauty of the land and the customs of the people of India.

Mrs. Ivan Keays, of South Mountain, rendered the inspiring solo, "Hold Thou My Hand," following the afternoon address. Morning and afternoon offerings were received by the ladies of Hulbert and Iroquois Societies. Literature flashes were presented by Mrs. K. Henderson as she introduced the large display of study and reading material on the book shelf.

The rally closed with a "World Day of Prayer" skit, edited by Mrs. Dawson of Hallville and enacted by the Young Women's Study Group of Hallville United Church. This young group was also in charge of the excellent dinner provided at the noon hour.

Mr. Mervyn Peters pronounced the Benediction.

PLEASANT VALLEY

A good crowd attended Anniversary services in our Church here on Sunday.

Mrs. W. J. Gilmer returned home on Friday after spending the past week with Mr. and Mrs. Sammy Cowan, Prescott.

Mr. Clarence Gilmer and Margaret Anne and Mesdames Boyd and Rylance spent Sunday with Mr. Thos. Gilmer.

Mr. and Mrs. Sam Hamilton were Tuesday dinner guests of Mr. Roy Pollock and sister, Mrs. Lucy Kirker, Inkerman.

Rev. Adey and Mr. Jas Gilmer were entertained to Sunday dinner at the home of Mr. and Mrs. Hilliard Gilmer.

Mr. and Mrs. Gerald Renkema, Mr. Robert A. Gilmer and Mr. Alonzo Foster, Brockville, spent Sunday with Mr. and Mrs. David Gilmer.

TIMELY TIPS

The first fall frosts have cut down most of the fly population, so why not think about dehorning those calves now. Get the job done before winter sets in. If your calves are valuable, contact your veterinian about injecting a tetanus antitoxin, suggests Howard Neely, extension veterinarian at the O.V.C. Give it just before you dehorn. It will prevent lockjaw.

* * *

A reflector above each light bulb will supply more light to the hens, says Earl Hunt, poultry extension fieldman, O.A.C. Use about 60 watts of light for each 200 square feet of floor space. Provide a minimum of 14 hours of light daily.

GRAPEFRUIT

ALLIED FOOD MARKETS

First Arrivals Of A Fresh New Crop!

Juicy Florida Marsh Seedless Grapefruit

10 Large Size 96's **49c**

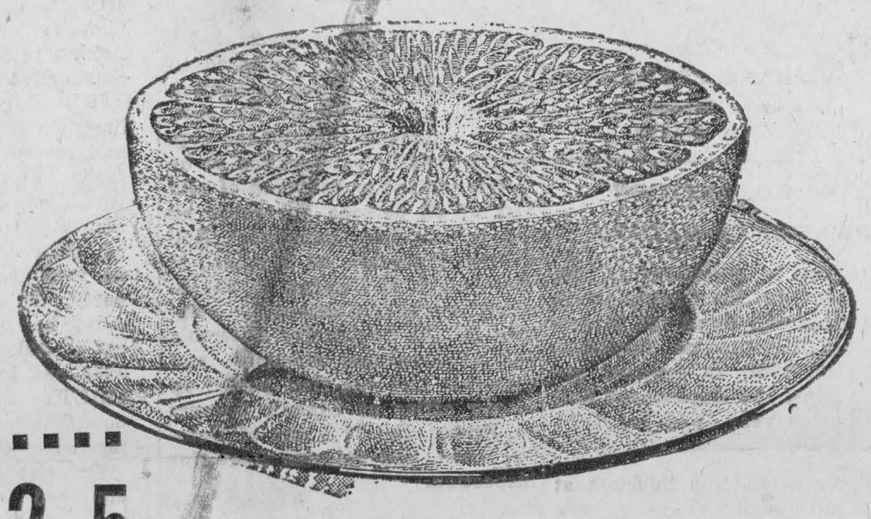

FRESH, RED-RIPE

TOMATOES

Imported— Firm and Tasty 14-oz cello pkg. **19c**

FRESH GREEN PASCAL

CELERY

California No. 1 Crisp and Crunchy Lge size 30's Stalk **19c**

25 EXTRA "PINKY" STAMPS

WITH THE PURCHASE OF CORELESS

CARROTS

No. 1 Quality Crisp and Tender 5 LB. POLY BAG **29c**

Allen's Choice Vitaminized 48-oz
Apple Juice ..... 2 tins 59c

Ideal No. 4 20-oz
Fancy Peas ..... 2 tins 29c

Catelli Spaghetti and 15-oz
Meat Balls ..... 2 tins 53c

St. Lawrence—SAVE 6c! 25-oz
Corn Oil ..... tin 57c

Blue Bonnet
Margarine ..... 3 lb pk 63c

Ideal Choice 20-oz
Cream Corn ..... 2 tins 27c

Evaporated Milk— 1-lb tins
Carnation ..... 2 tins 29c

Tasty Luncheon Meat— 12-oz
Kam or Klik ..... 3 tins 79c

Habitant 24-oz jar
Strawberry Jam 49c

Russell's 16-oz
Table Syrup ..... 2 btls. 43c

Kraft 8-oz jar 16-oz jar
Cheez Whiz 33c 59c

All Values Effective Nov. 3, 4, 5

STANDING RIB ROAST lb 65c

Canada's Finest Red or Blue Brand Beef — Tender, Juicy and Well-trimmed

Fresh, Lean Picnic-Style
PORK SHOULDERS .... lb 35c

Shamrock Brand Rindless Breakfast
BURNS BACON ..... lb 65c

Cervelat, Thuringer or Salami—Burns Sliced, vac packed
PARTY MEATS ..... 4-oz pk 35c

Mild-Cured Lean Peamealed Back
END CUTS (by piece) **lb 65c** CENTRE CUT **lb 75c** (by piece or sliced)
BACON .....

Maple Leaf 12-oz size
POLISH SAUSAGE 49c

FRESHLY GROUND
MINCED BEEF
Extra Lean, Economical LB. **35c**

KENT CHOICE
TOMATOES
2 (28-oz) tins .. 45c

BUY 1 — GET 1 FREE!
MIR
LIQUID DETERGENT
2 (24-oz) tins .. 89c

Oak Leaf Choice (HALVES)
2 (20-oz) tins .. 49c
PEACHES

ALLIED FOOD MARKETS

S. & F. MARKETS

If It's For Sale, Wanted, For Rent, etc.

SHOUT IT FROM THE WANT ADS

For Sale

4-BURNER Electric Range; Electric Washer in good condition. Used refrigerators, three to choose from.
L. J. Gibbons, Iroquois, OL 2-4507.

LLOYD BABY Carriage, good condition, colour natural. Phone OL 2-4470. 27-1c

CATERING to weddings, anniversaries, private parties, in the pleasant atmosphere of our dining room. The Llo-Mar Restaurant, OL 2-4396. 27-2c

NORGE oil burner; 5-piece chrome suite; beds, all sizes $2.00 up. Stephenson's Furniture Store, Brinston, phone OL 2-4710. 1c

TURNIPS and Cabbage—A Pieterse R. R. 1 Brinston at Glen Stewart, Telephone OL 2-4240, 27-2p

For Rent

SEVEN Room house, 2½ miles north of Morrisburg. $25.00 monthly, available if interested phone KI 3-2476, Morrisburg, 26-2c

4 BEDROOM House East of Cardinal on No. 2 Highway. Town water, Oil furnace, $65.00. a month—Apply Hooke's Coffee Shop. 27-1p

4 ROOM Apartment $35.00. a month—Apply Hooke's Coffee Shop. 27-1p

Lost

COSTUME ornament in form of small carved mallard duck, with pin attached. Mrs. Hugh Matheson, Phone OL 2-4746. 26-2c

Personal

NOTICE—Anyone wishing to call Hodgson Construction are asked to please call Reuben Carkner, OL 2-4271. 17tfc

PROBLEMS?
Money to Loan on any property—Anywhere.
Don't Delay—Write Delray. The secret of our success—is Service.
DELRAY INVESTMENTS,
450-A Wilson Ave., Downsview, Ont. ME. 3-2353

Property For Sale

New Listings

DUPLEX, upstairs and downstairs each consisting of 2 bedrooms, living room, modern kitchen & bathroom. Oil heated and well located in town. Owner will consider low down payment and terms.

MODERN bungalow with recreation room and other extras including garage. Well landscaped and in central location. Priced for quick sale.

Strader & Crabbe
IROQUOIS SHOPPING PLAZA
PHONE OL 2-4567

Owen R. Davis
CO. LTD.
PHOTO CO-OP REALTORS

134-ACRE FARM, north of Iroquois, on well travelled road, four bedroom frame dwelling with bath, pressure system, heavy duty wiring, plenty of barn room, stable ties up 18 head of cattle, good wells; also included in this offer is 16 head of cattle, two horses, tractor and all necessary machinery for farming. Can be purchased either with or without machinery. Price complete $11,000.00.

Representative
J. E. McSHANE, PRESCOTT
Boundary Street,
Phone WA 5-4698

COURT OF REVISION
TOWNSHIP OF MATILDA

Pursuant to provisions of the Assessment Act the County Court of Revision will sit at the Memorial Hall, Brinston, on Thursday, Nov. 17th, 1960, to consider appeals against the Assessment Roll made in the year 1960 for 1961 taxes.

All persons having business at said Court will please govern themselves accordingly.

MRS. DOROTHY LOCKE
Asst. Clerk-Treasurer
Dixon Corner's, Nov. 2nd, 1960
27-2c

If you have visitors in your home, write them down and send them in to The Post.

Farewell Party For Mrs. E. Toye

A farewell party for Mrs. Eveard Toye was held on Wednesday afternoon of this week at the home of Mrs. Emo Burnside and a social time was enjoyed.

Mrs. Eveard Toye is taking up residence with Mr. and Mrs. Lloyd Cook at Brinston for the winter months.

An address was read by Mrs. Leonard Rooke and, on behalf of Mrs. Toye' neighbours and friends, Mrs. Lawrence McIvor presented her with luggage.

The recipient, who was taken by surprise, sincerely thanked all for their kindness and for the beautiful gift.

A dainty lunch was served by the hostesses, Mrs. Burnside and Mrs. McIvor.

Personal items of news about the people in our district are always welcome—weddings, graduations, engagements, etc., all interest our readers.

CLERK'S NOTICE OF FIRST POSTING OF VOTERS' LISTS

TOWNSHIP OF MATILDA

NOTICE is hereby given that I have transmitted or delivered to the persons mentioned in Section 9 of the Ontario Voters' List Act, and amendments thereto, the copies required by said section to be so transmitted or delivered of said List of all persons appearing on the last revised Assessment Roll of the Township of Matilda, in the County of Dundas, to be entitled to vote at elections for members of the Legislative Assembly and at municipal elections, and that this List was first posted up in my office at Dixon's Corners on Friday, the 28th day of October 1960, and remains there for inspection.

And I hereby call upon all voters to examine said List and have any errors or omissions corrected according to law, and also take notice that the last day for filing appeals will be Friday, November 11th, 1960.

MRS. DOROTHY LOCKE,
Acting Clerk
Dixon Corners, October 27, 1960.
26-2c

Wanted

AVON'S CHRISTMAS STARTS NOW. Big profits on beautiful gift sets. No experience necessary. We train you. Rural areas available, including Oxford, Wolford, and South Gower Townships. Car necessary. Write Mrs. Nancy Fordham, 13 Old Orchard Avenue, Cornwall, for interview.

Albert Gale
AGENCIES LTD.
REALTORS — MORRISBURG

BUILDERS Supply business, situated in fast growing community, fully equipped, modern well planned buildings, property 140' x 300'. Showing very good volume, asking $50,000. plus stock at invoice price. Down payment arranged. Owner wishes to retire. No. B185

RESTAURANT and Service station on main Highway at junction to 401, restaurant seats 60, modern fully equipped, showing excellent financial statement. Service station gallonage 180,000. gallons. Property 200' x 250'. This is a Imperial Esso planned installation. Asking $65,000. reasonable down payment. Owner must sell. New Listing.

COMMERCIAL Site 333 ft.. frontage on Highway No. 2, depth 250 ft. Excellent location for motel, service station etc, located in center of growing commercial area. No. B184

GROWING business plus owners living quarters, situated on main Highway. Here is your opportunity to purchase a restaurant and clothing business. Included is a new modern 3 bedroom bungalow. Restaurant is fully equipped. Property has 175' frontage on main highway. Owner must sell, Asking $22,000. Small down payment. New listing.

MOTEL—Rarely is offered a value such as this 14 unit motel and restaurant; all units tastefully decorated, beautifully furnished, air conditioned, TV etc. Restaurant fully equipped Situated on main highway on very well landscapped property. This excellent business must be sold due to owners health Asking $85,000. With excellent terms. No. A1093

VARIETY Store business opportunity—Solid Brick building 75 x 45 in Winchester on main street—contains a fully equipped variety store business showing a good turn over has additional rental revenue from men's wear business and 2 apartments. This fine business is being offered at $50,000. with $15,000. down. No. A891.

List your properties with us for quick sale. We have 16 offices in Ontario dealing only in real estate. During the past 12 months the Albert Gale Agencies have sold over $8,000,000 worth of Real Estate.

List your properties with us we have clients requiring businesses, farms and homes.

F. Fisher — Res. KI 3-2355
C. Huntley — Res. KI 3-2889
Office KI 3-2898

AUCTION SALE
OF
Farm Stock, Machinery, Hay and Grain

The undersigned will offer for sale by Public Auction at
Lot 33, Con. 7, Williamsburg Twp.
One Mile West of Highway No. 31, at Hess' Cheese Factory
SATURDAY, NOVEMBER. 5th 1960, at 1.00 p.m., sharp, the following:

17 Grade Holstein Heifers, vaccinated, rising 2 years old, to freshen in Spring; 1 Cockshutt Tractor, 50 model, equipped with live power take-off and power steering, good as new; 1 Fordson Tractor; 1 Hydraulic 2-furrow Tractor Plough; 1 3-Furrow McC-Deering Tractor Plough; I Cockshutt 17-tooth Tractor Cultivator, new; 1 McD-Deering 15-disc Fertilizer Drill, power lift; 1 Set Drag Harrows; 1 Steel Land Roller; 1 Fleury Bissell Double 14 & 16 Disc; 1 Cockshutt 8-Disc 1-Way Disc; 1 Goodison Garden Tractor equipped with cultivator and plough; 1 Case 130 Hay Baler, engine driven, like new; 1 New McD-Deering 7 foot Trailer Power Mower; 1 New McD-Deering 5-Bar Side Rake; 1 Case Hay or Grain Elevator, 28-ft long;
1 Cockshutt 7-ft power take-off Combine like new with pick-up, scour cleaner; 1 Cockshutt 10-ft self-propelled Swather, good as new; 1 New Holland 100 bu. Manure Spreader, new; 1 Bear Cat 12-in Hammer Mill, new; 1 Hay Trailer, 9 x 18; 1 Large Air Compressor; 1 Fanning Mill; 1 Large Battery Charger; 1 Large Oil Tank 3 compartments; 1350 Square Bales of Hay; 150 Bales of second cut Alfalfa; 2000 Bales Hay (round); 1000 Bus. Mixed Grain.

TERMS—All sums of $25.00 and under, Cash; Over that amount 8 months' credit by furnishing approved joint Notes bearing interest at rate of 6 per cent per annum, or 2 per cent off for cash on credit amounts. Strangers desiring credit must furnish Bank reference.

TERMS on Tractors, Combine, Baler and Swather—Half Cash, Balance Terms of Sale.

BASIL WATSON, Prop.
M. Zeron, Auctioneer.

EVERYTHING MUST GO!

Fall Surplus Sale

Hundreds of Items At Bargain Prices!
Sponsored by Iroquois Golf Club Inc.
FRI. AND SAT. — NOVEMBER 4 & 5
(next to Royal Bank, Iroquois)
Friday: 10 a.m. to 10 p.m.—Saturday, All Day
All donations for this sale may be left at The Royal Bank of Canada, Iroquois

FOR—

MASTER FEEDS

—AT—

Merkley's Feeds

★—TRY—
PIG STARTER PIG GROWER
SOW RATION—In Either Mash or Pellet Form.

IROQUOIS

Iroquois - - - OL 2-4382

New Items!

★—'ORNAL'—
- - - Sustained Release Medication for Colds
★—'ALMACARB'—
- - - Relief for Indigestion and Stomach Acidity
★—'DAY-TEENS'—
- - - A Vitamin especially for Teen-agers

★—Old-fashion HOREHOUND TWIST
★—Revlon Living Curl HAIR SPRAY—
- - - with Free Shampoo
★—Dr Chase's D.M.H. COUGH SYRUP—
- - - with Free Trial Size
★—ONE-A-DAY TABLETS—
- - - "Rexall Super Plenamins"
★—Ironized Yeast Tablets—3.50 value for 2.95
★—Instantine Tablets—specials at 99c and 59c
★—Bayer Aspirin—100's—
- - - with Free Trial Size Children's Aspirin

Shulton's
New Colour Tone 'Tecnique' $2.00

Ron. Gilmer
Rexall Pharmacy

OL 2-4379 EMERGENCY OL 2-4358

Imperial Esso Oil

FURNACE — STOVE
GASOLINE AND MOTOR OIL
— LOOK TO IMPERIAL FOR THE BEST —

OL 2-4592 **Clifford McQuaig**

Wood!

FOR SALE and DELIVERED

Stove Wood, Logs & Pulp

All Kinds! All Sizes! Lots of it!

Chas. Shaver's Sales

Phone OL 2-4070 **Nights OL 2-4600 or 2-4224**

WINCHESTER

Thurs. Fri. Sat Nov. 3-4-5
"ADVENTURES OF HUCKLEBERRY FINN"
(In Cinemascope and Colour)
Starring Tony Randall and Judy Canova

"DOG'S BEST FRIEND"
Starring Bill Williams and Marcia Henderson.
A Show For All The Family

Mon-Tues-Wed. Nov. 7-8-9
"SUDDENLY LAST SUMMER"
Adult Entertainment
Starring Elizabeth Taylor, Montgomery Clift and Katharine Hepburn.

Thurs-Fri-Sat. Nov. 10-11-12
"THE MOUNTAIN ROAD"
Starring James Steward, Lisa Lu and Henry Morgan.

"HELLER IN PINK TIGHTS"
(In Colour)
Starring Sophia Loren, Anthony Quinn, Margaret O'Brien.