WINCHESTER PRESS

VOL. SIXTY-THREE — WINCHESTER, ONT., THURSDAY, OCTOBER 26th, 1950. — NO. 23

Coming Events

ST. PAUL'S BAZAAR

The Annual Bazaar, sponsored by St. Paul's Ladies' Aid Society, will be held in the S. S. Hall on Thursday afternoon, November 9th. Plan now to attend the different booths and sale of Home Cooking and Candy. Afternoon Tea will be served. The public are cordially invited. 23-24c

ANNIVERSARY SERVICES

The Anniversary Services of Reids' Mills United Church will be held on Sunday, October 29th, at 11 a.m. and 7.30 p.m., with Rev. M. Jose, of Osgoode, as guest preacher.

On Monday evening, October 30th, a Chicken Supper will be served. Admission 75c and 40c. Everybody welcome. 22-23p

BAZAAR AT HULBERT

A Bazaar and Parcel Post Sale will be held in the United Church Hall, Hulbert, on Friday afternoon, November 3rd, commencing at two o'clock. Afternoon tea will be served. You are invited to attend. 23p

VANCAMP ANNIVERSARY SUPPER

An Anniversary Supper at Vancamp United Church will be held on Monday, October 30th, from 6 to 8 p.m., followed by programme. Admission 50c. Everybody welcome. 23c

SPECIAL INVITATION

Mr. John Thompson, Purina Dairy Specialist and head of the Dairy Research in St. Louis, Missouri, will address a mass meeting in the Coliseum, Lansdowne Park, Ottawa, at 1.30 p.m. on Monday, October 30th. You can't afford to miss hearing this authority on Dairy Cattle. Ask those who heard him on the St. Louis trip. If you need transportaion just phone 293 and we will arrange a passage for you. 23c

NOTICE!

The Wilsil Packing Plant, of Montreal, will be open for a visit of farmers from this district on Wednesday, Nov. 1st. Anyone wishing to make this trip please notify Irwin or Harry Holmes, Winchester Springs. 23p

Shooting Match

For Geese—Will be held at my residence in Inkerman on Saturday, October 28th. .22 rifles with open sights allowed.

23p **Almon McIntosh.**

ANNOUNCEMENT

H. W. ALGATE

OPTOMETRIST

206 Laurier Ave. West, OTTAWA.

Successor to Wm. Hill in Winchester and J. A. Ryde, in Chesterville.

In attendance on Thursdays only at A. W. Davidson's, Winchester, on **October 26th,** and at P. J. Gilroy's, Chesterville, on **Nov. 2nd,** and each alternate Thursday after.

DROP IN AND SEE OUR DISPLAY OF

"RUST CRAFT"

HASTI NOTES

HANDY NOTES

CHRISTMAS BOX ASSORTMENTS

WRAPPINGS

BOWLING

There are still Four Alleys available at Ten O'Clock on Friday to rent for the season. Open Bowling on Saturday.

1896 **FLORA'S** 1950

WINCHESTER, ONT.

Hospital Appeals For Storage Space

Mr. Allan P. Alford, general manager of the District Memorial Hospital, informed the Press this week that the response to the appeal for donations, conducted by the several district units of the Hospital Auxiliary, had exceeded all expectations, especially in the perishable food department. At the present time there is so much perishable goods on hand at the hospital that the limited cold storage space there is being taxed to capacity.

Mr. Alford's chief worry at the present time is where to store these perishable products, and he is appealing to local citizens, who might have space in their cellars, to either rent or donate space for storage purposes. If you have some vacant space, give Mr. Alford a call at the hospital, without delay—he will appreciate your co-operation.

The hospital manager's second request is for an Oak Barrel, which could be used for making Sauerkraut. If you have one to loan or sell, let Mr. Alford know.

Bag of Seed Potatoes Yields 3000 Pound Crop

Last Spring, Mrs. Ralph Allison, of Inkerman, had a 75-lb. bag of certified Seed Potatoes planted at the farm of her brother, Mr. Thos. MacDonald, at Ormond. The potatoes were given only a minimum of care and kept free of bugs. The crop was harvested a few weeks ago and as the spuds seemed to roll out of the rows in unusual numbers, Mr. Allison had them weighed before storing them. The total yield from the 75-lb. bag of seed was 3000 lbs., or roughly 40 bags weighing 75 lbs. each. Here is a record, we believe, will be hard to beat.

COUNTIES' COUNCIL APPOINTS HIGH SCHOOL TRUSTEES

United Counties' Council concluded its Fall session last week by appointing trustees for the seven High School districts in Stormont, Dundas and Glengarry for 1951. Appointed were: Neil F. Moore, Cornwall, to Cornwall High School; Miss Marion Coligan, of Morrisburg, Morrisburg district; W. H. Fowler, of Iroquois, Iroquois district; Francis Moriarity, of Chesterville, Chesterville district; W. J. Cass, of Winchester, Winchester district; Harold Faulkner, of Morewood, Morewood district; Omer E. Leger, of Cornwall, Cornwall Township district.

EXPECTS SPORT SHOP WILL BE OPENED BEFORE CHRISTMAS

With construction going ahead on schedule, it is expected the new building, to house Harry's Sport Shop, will be opened before Christmas, giving Winchester shoppers an added convenience and another modern store to do their shopping.

Having spent much time on the interior design of the store, it is expected that Harry will have one of the best modern designed sports stores in Eastern Ontario, completely equipped with all the latest styles in men's furnishings and sporting goods.

60th ANNIVERSARY TEA HELD AT THE RECTORY

To commemorate the 60th Anniversary of the building of St. Matthias' Church in Winchester, the Ladies' Guild held an afternoon tea at the Rectory on Thursday, October 19th, from three to five o'clock.

About 40 guests were received by Mrs. Leon B. G. Adams, the Rector's wife, and Mrs. F. W. Gibbons, President of the Guild. Tea was poured by Miss Mary Empey and Mrs. T. O. VanBridger. Those serving were Mrs. D. F. Blair, Mrs. N. Robinson, Mrs. R. MacPherson and Mrs. R. McConnell. Mrs. K. H. Greer had charge of the money table.

The tea table was centered with silver candlesticks and tall yellow tapers and a centrepiece of bronze and red baby mums.

Friends from Chesterville and Mountain were present.

Receives Honorary L.L.D. Degree From McMaster

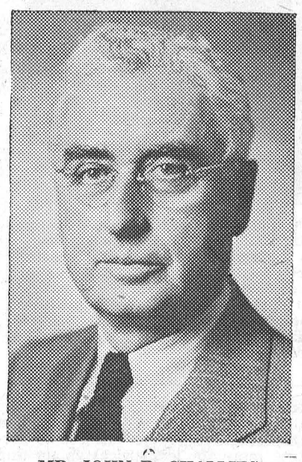

MR. JOHN B. CHALLIES

Announcement was made last week by President Gilmer that at McMaster University Autumn Convocation, held last Friday evening, three honorary degrees would be conferred, in addition to the degrees in Course and the presentation of prizes and scholarships. One of the three gentlemen receiving L.L.D. degrees was Mr. John B. Challies, C.E., D. Eng., M.E.I.C., director, vice president and executive engineer of the Shawinigan Water and Power Company, of Montreal. Dr. Challies has been professionally engaged as an engineer since 1903, beginning in the service of the topographical surveys of Canada. He was in the service of the federal government until 1924, in which year he represented the Government of Canada at the World Water Power Conference in London. Since 1924 he has been in the service of the Shawinigan Water and Power Company, assuming his present position in 1941. In 1947 he was awarded the Julian C. Smith medal for achievement in the development of Canada, by the Engineering Institute of Canada at its diamond jubilee. He is a past chairman, executive committee, of the Canadian Chamber of Commerce, and one of the founders of the Professional Institute of the Civil Service of Canada. He is chairman of the board of governors of the United Theological College, Montreal. His secondary school education was obtained at Woodstock College, formerly a boys' school administered by McMaster University.

Mrs. D. MacLean Heads Ladies' Curling Club

The annual meeting of the Winchester Ladies' Curling Club was held at the home of Mrs. Howard Fetterly last Thursday, and the election of officers resulted as follows:

President, Mrs. D. MacLean; Vice President, Miss Phyllis Henderson; Sec'y-Treasurer, Miss Madge Coons; Games Committee, Mrs. C. Rice and Mrs. H. Fetterly; Membership, The Executive; Press Reporter, Mrs. C. R. Robinson; Social, Mrs. J. Empey, Mrs. Melvin Scott and Mrs. Carson Kerr; Ways and Means, Mrs. H. Willard, Mrs. J. K. Ault, Mrs. Harold Lannin, Miss McCaskill, and Mrs. C. R. Robinson; Sick Committee, Mrs. H. Fetterly and Miss McCaskill.

Mrs. D. MacLean, president, was elected as representative to attend the District Annual, to be held in Ottawa next month.

The meeting closed with a social hour and refreshments, served by the hostess, Mrs. H. Fetterly.

L. O. L. No. 862 Elects New Officers

At the annual meeting of L.O.L. No. 862, Winchester, held in the Orange Hall on Monday evening, October 9th, the following officers were duly elected and installed by Bro. W. J. L. Boyd:

W. M., Bro. Roy E. Annable; D. M., Bro. John Angus; P. M., Bro. John Barrett; Chaplain, Bro. Arthur Angus; Rec. Sec'y., Bro. Gerald Crowder; Finance Sec'y., Bro. Wm. McVey; Treasurer, Bro. Clifford Wylie; Marshall, Bro. John Reoch; 1st Lecturer, Bro. Wm. McRoberts; 2nd Lecturer, Bro. Orval Thomas; 1st Comm., Bro. Donald Burleigh; 2nd Comm., Bro. Donald Edgerton; 3rd Comm., Bro. Allen Cinnamon; 4th Comm., Bro. Gordon Simzer; 5th Comm., Bro. Omar Patterson; Corr. Sec'y., Bro. Douglas Johnston; Auditors, Bros. Geo. Dixon and J. Barrett. Tyler and Sentinel to be appointed by the Master-elect.

United Church Holds Anniversary Services

United Church Anniversary Services last Sunday drew capacity congregations both morning and evening. ing services.

The guest speaker for the occasion was the Rev. John MacKay, of Quebec City, President of the Montreal Conference of the United Church of Canada, and a former pastor of the local United Church. Rev. N. J. Thomas introduced Mr. MacKay at both services. Mr. MacKay, on behalf of his wife and himself, said it was a welcome opportunity to be guest preacher at Winchester, which enabled he and his wife to renew old friendships.

Special music was rendered by the choir under the capable direction of Mrs. Howard Fetterly.

At the morning service the guest soloist was Miss Phyllis Walker, who sang "How Lovely Are Thy Dwellings." The anthem by the choir was the 23rd Psalm.

Music for the evening service included a solo by Mr. Ron. Freeland, "Nothing Shall Be Impossible With God," and an anthem by the choir, "Hark, Hark, My Soul," in which Miss Betty Stewart and Mrs. E. Steele took solo parts.

Baskets of flowers were placed appropriately throughout the church, and a special basket was placed on the table before the pulpit by Mr. and Mrs. Jas. Bowman in memory of their son, L.A.C. Bliss Bowman, who was reported missing on a flight out of Calgary three years ago.

Anniversary Supper

On Monday evening the United Church Women's Auxiliary served approximately 400 people at the annual Anniversary Supper.

Highlighting the after-dinner program held in the church auditorium on Monday evening was the address given by Mr. Ewart Suffel, of Seattle, Washington. Mr. Suffel, vice chairman of the Christian Business Men's Committee of that city, was attending the 13th Annual Convention of the C. B. M. C. in the Chateau Laurier last week. His address proved to be quite inspiring as he described some of the features of that organ-

Musical selections for the program ization by giving direct illustrations. were under the direction of Mrs. Howard Fetterly who conducted the Junior Choir in several numbers, which were greatly enjoyed. Mr. Ron. Freeland was the guest soloist for the program.

W. M. S. Thank-Offering Service

On Sunday morning, Mr. Ewart Suffel was the guest speaker at the Presbyterian Church, addressing a large congregation. His subject was "Andrew, The Christian," which was greatly appreciated by all who attended.

Miss Clara Irving, choir leader, was in charge of the special musical selections, which included a duet by Miss Mary Brown and Mrs. Hugh Wilson, and special anthems by the choir.

Mr. Wm. Servage, B. A. Elected Vice President Of Teachers' Federation

A meeting of Stormont-Dundas local of the Ontario Teachers' Federation was held this week in the Finch High School, with representatives present from Morrisburg, Chesterville, Winchester, Morewood, Avonmore and Finch. The meeting was conducted by the president, Melvin Clarke, principal of Chesterville High School.

The following were elected as officers for the coming year: President, T. B. Higginson, Finch; vice president, Wm. Servage, Winchester; secretary-treasurer, J. R. Grant, Finch; convener of relations and publicity, W. W. Powell, Avonmore; salary convener, J. Schultz, Morrisburg; educational policies convener, A. Widdis, Morrisburg.

WINCHESTER THEATRE NEWS

The title of "Golden Salamander" for the feature picture coming at the first of next week, may be a puzzler for some theatre goers. Well, the "salamander" was a mythical animal of the lizard variety fabled to endure fire without harm. In the story of this picture, a British archaeologist seeking treasures buried in North Africa, for safety, during the war, came upon an Etruscan affigy of a lizard with an inscription which told you that "to overcome evil you should go to meet it." Trevor Howard followed the advice and encountered strange and dangerous adventure. It is a pleasing drama, with a good story well portrayed; and it serves to introduce to the screen for the first time on this side of the Atlantic, a young French actress said to be of remarkable talent and charm.

"County Fair," in Cinecolor, is this week-end's feature; and it is a highly delightful entertainment. It is a lively, humorous, romantic drama, with song and music, comedy and racing thrills—all the brightness liveliness of the fair. Actually, the story is of a lady who operated a fair concession around the circuit, who had a charming daughter, and these factors arise a number of a weakness for horse racing. From diverting episodes.

"Winchester '73" billed for next week-end is a film with a western setting and with a rating which puts it high in the drama class. The cast includes top-liners like James Stewart, Shelley Winters, Stephen McNally and Dan Duryea. The story centres about the possession of a repeating rifle, a famous Winchester '73, known to all frontiersmen. Good men and bad men, bandits and fighting Indians struggled for its possession. Incident follows incident so rapidly that interest never lags. All in all, it is a rip-snorter from beginning to end.

Incidentally, patrons may note that CFRA is helping to keep you up-to-date on the theatre news, by flashing a word concerning the picture currently showing, each day about noon time.

RECENT BIRTHS AT THE DISTRICT MEMORIAL HOSPITAL

On Wednesday, October 18th, 1950, to Mr. and Mrs. Bruno Brisson, of Embrun, a daughter.

* * * *

On Wednesday, October 18th, 1950, to Mr. and Mrs. Fern Raymond, of Crysler, a daughter.

* * * *

On Saturday, October 21st, 1950, to Mr. and Mrs. George Wicks, of Winchester, a daughter.

* * * *

On Sunday, October 22nd, 1950, to Mr. and Mrs. Dwight Lannin, of Winchester, a daughter.

* * * *

On Sunday, October 22nd, 1950, to Mr. and Mrs. Ray Delegarde, of Morrisburg, a son.

BIRTH

At the General Hospital, Mount Hamilton, Ont., on Friday, October 20th, 1950, to Mr. and Mrs. Dixon McGillis (nee Gracie Wyatt, of Winchester), a son. Both well.

Looking Over The Bowling Scores

(By Uncle Ezra)



The scores are getting better every week. On Monday, Lloyd Kenney continued his good bowling to take the honours in the Fennell Feed League with a high single of 234 and other games of 198 and 204 to cross 636.

Mel Rundle took both the men's high single and high cross in the Helmer group with 205 and 523. Mrs. C. R. Robinson took the ladies' high single with 187. Mrs. Mel. Rundle's cross of 461 was the ladies' best.

Mrs. George McConnell took the ladies' honours in the Craig group with a high single of 288 and other games of 125 and 208 to cross 561. Harvey McIntosh rolled a 235 to take the men's high single, with Don Christie taking the men's high cross with 599.

Ernie Dixon was top man in the Kenmore League with a high single of 235 and other games of 213 and 122 to cross 579.

Keith Russell took the honours in the Russell group rolling a high single of 276 and other scores of 232 and 269 to cross 777.

Earl Zeabareth led the Finch team to a win over the Finch Tackers, putting a high single of 235 with other strings of 180 and 221 to cross 636.

In the Community League on Tuesday and Friday, Miss Lillian Hicks took the ladies' honours with a high single of 305 and high cross of 641. Archie Rice's game of 280 was the men's best single, with Gordie Windsor taking the men's high cross with 640.

Stan. Marriner took all the honours in the first section of the South Mountain League on Wednesday with a high single of 261 and other strings of 132 and 243 to cross 636. In the second section, Marjorie Black took the ladies' honours with a high single of 176 and high cross of 468. Don Erwin took the men's high single with 257, Bun Lunny taking the men's high cross with 571.

Miss Yvonne Courville took the ladies' honours in the mixed Chesterville group rolling games of 188, 187 and the high single of 195 to cross 570. The men's honours went to Jack MacMillan with a high single of 257 and other strings of 160 and 163 to cross 570.

Lula Dawley's string of 217 was the best ladies' single in the Bell Telephone League, with Marj. Crummy taking the ladies' high cross with 531. Art Atkins took the men's honours with a high single of 270 and other games of 192 and 255 to cross 717.

Steve Corry's high single of 234 and other strings of 199 and 226 to cross 659 was good enough to take all the honours in the Legion League.

Raymond Thompson took the honours in the Morewood League on Thursday with a high single of 265 and cross of 531.

Mrs. Eldon Davidson took the ladies' honours in the Woods' group with a high single of 246 and high cross of 532. W. J. Stewart, rolling a high single of 246 and other games of 159 and 188 to cross 593, took the men's honours.

In the absence of some of the teachers, the pupils took over in the High School Staff Group, with Carol Ault rolling a high single of 234 and other games of 157 and 131 to cross 522 and take the ladies' honours. Jack Anderson took the men's honours with a high single of 203 and high cross of 505.

The Press group started regular bowling on Thursday. It was nice to see the Editor back after his recent illness. Mrs. Ran. Wylie took the ladies' honous with a high single of 192 and high cross of 462. Ron. Wokman took the men's high single rolling a 190, with Reg., curve and all, beating him out for the high cross by one point with a 479.

Reg. Finnemore was top man in the Country Gentlemen's League, rolling a high single of 262 and other games of 151 and 200 to cross 613.

This season's records were broken during the week. Miss Lillian Hicks' high single of 305 and other games of 167 and 169 to cross 641 are new top scores. In open bowling on Saturday, Mike Thompson rolled a high single of 339 and other strings of 295 and 215 to cross 852, which is a new record.

Ottawa Teacher Addresses 100 Club

"Business and Education," was the topic for an interesting address, delivered by Mr. Fred Richardson, M.A., of Ottawa, guest speaker at the 100 Club Luncheon- Meeting, held at the Golden Pheasant last Friday evening. Mr. Richardson, who is a teacher of business and commerce, defined the relationship of education to business, and pointed out the many advantages a good education offered in the conduct of any business.

Referring to educational standards in Canada and the United States, the speaker said that "Ontario schools and colleges had a higher standard than comparable institutions in the U. S. A."

"There is, however," he said, "a false philosophy being circulated throughout the province which is likely to lower this high standard." He was of the opinion that elimination of examinations in the lower grades would result in an attitude of lassitudes among students, and that businessmen would find students, who were educated under a system where there were few incentives to pass strict tests, would not be fitted for the stern competition of competitive undertakings.

Mr. Richardson pointed out that Education was "Big Business," with an annual expenditure of 14½ billion dollars in the United States and 2¾ billion dollars in Canada, which, on the basis of population, was about equal to the United States figure. Yet, he said, of the several professions, the High School teachers' average salary was the lowest. To back up this statement he gave the following figures: Lawyers, $8690.00; Doctors, $8518.00; Engineering Specialists, $8384.00; Dentists, $5717.00; H. S. Teachers, $4500.00.

The speaker urged students who failed their year at school not to become discouraged, but to try again. He said that the system of not allowing students to return to university if they failed their year was not right, in his opinion. All students should, at least, be given a second chance, and, as a rule, they always make the grade.

Mr. Richardson was introduced by Centurian Earl Freeland and thanked by Centurian W. J. Cass.

The meeting was presided over by the president, Centurian David Melvin, with Centurian Albert Turner as secretary. A sing-song was led by Centurian Chester Timmins, with Centurian Clare Morgan at the piano.

Special guests of the Club on this occasion were members of the Winchester Royals, Dundas County Softball Champions. They were introduced by Centurian Ralph Walker and welcomed by the president. Appreciation of the Royals for being entertained was voiced by Coach "Cy" Helmer.

Among the other guests present were: Mr. F. E. Owens, of Ralston, Alta.; Mr. T. D. Ross, of Chesterville; Mr. Gordon LaRose, Winchester's new druggist, and Mr. George Elliott, a former member of the Club. They were introduced by Centurians Max Boyd, Earl Freeland and the president.

A new member, Centurian Kenneth Annable, was introduced by Centurian Erie Helmer.

The boost prizes, donated by Centurians David and Hart Melvin, R. D. Ledgerwood and Walter Moffat, were won by Centurians Max Boyd and Lloyd Dixon, the boost being conducted by Centurian Nelson H. Dixon.

As several of the Centurians had engagements to fulfil following the meeting, and in order not to prolong proceedings, no business was transacted at this meeting.

HOUSEHOLD HINTS

A good bath with warm water and mild soap suds is good for the phonograph records once in a while. But be very sure that the records are dry before using thm again.

FEED NEWS

FEED PRICES DOWN

It is a pleasure to be able to mark prices down for a change. For some time now costs of western grain, millfeeds and concentrates have been on the increase, but within the past few weeks there has been a nice break in most lines.

Despite damage by early frost, western crops are reported to be fairly good, although a bit late. According to reports, the wheat and oats are not grading up as well as last year. We should have plenty of feed grain out of the West this year at reasonable prices. However, with the Wheat Board in control, western grain prices will probably be kept as high as they will possibly stand. Higher freight rates and elevator charges also come into the picture.

Millfeeds are off considerably from where they were, but we understand the U. S. market is absorbing any surplus.

Concentrates are still high enough but cheaper than they were.

The change in most of these feeds is no doubt due to less demand on account of the big crop in Eastern Canada. As local grain is used up and heavier feeding makes a greater demand, markets could change quickly. We hope they stay down but the best authorities on markets give us no assurance that they will.

GRINDING AND ROLLING

Bring grain in any time for grinding or rolling. We will do it as you want it and get the grist or roll or mix out with the least possible delay.

During the fall and winter much of the grinding comes in around the middle of the day. It helps us give better service if grists come in early. Co-operation in this way, whenever it is convenient, will be appreciated.

Fennell Feed Company

WINCHESTER - - ONT.

The 7th Column

Don't forget that next Tuesday, October 31st, is Halloween—an occasion when pranksters endeavour to remove everything that is movable. Local citizens would be well advised not to leave moveable objects, such as flower boxes, lawn benches, veranda furniture, etc., outside on Halloween—they might be missing the next morning. No person wants to see the youngsters deprived of a little fun for Halloween, but such practices as removing the steps from in front of local residences, pushing over outbuildings, or tying ropes across the sidewalks by thoughtless pranksters should not be tolerated. Police should be on the look-out for the ones who indulge in these practices.

* * * *

Father (to young son sucking his thumb): "Hey, don't bite that thumb off! You may need it when you're old enough to travel."

* * * *

"Take care" is the advice given to workers by the Industrial Accident Prevention Associations in a striking poster sent out to several thousands of plants in Ontario. Illustrating several tools falling on a workman's head from the top of a step ladder the man is moving, the poster cautions the reader to "Look before you lift"—a practical bit of advice for all, whether working around the house, or working at the plant. Or, as the Portuguese say "Quidado"—be careful!

* * * *

The Lord gave you two ends—one for sitting and one for thinking. Your success depends on which you use—heads you win, tails you lose.

* * * *

"Measles ain't funny!" They start with symptoms similar to an ordinary cold. Watery eyes, a cough, and a slight fever appear in eight to ten days. These symptoms last three or four days, then, a rash appears in about twelve or fourteen days after exposure. If neglected, Measles have a srious after-effect. They are prevalent in this district—watch for the symptoms.

* * * *

People who are worthless are not talked about very much. It is the man who is trying to make the most of his time and talents who is a target for the abuse and aspersions of jealous minds.

* * * *

A subscriber writes in and wants to know when and where Canada's first newspaper was published. Canada's first newspaper was the "The Halifax Chronicle," the first edition of which was published at Halifax, N. S., on March 25th, 1752.

* * * *

When our pioneer grandmothers cleaned and worked the wool, spun the yarn, wove the cloth, made the clothes, blankets and rugs, tended the garden and grew the flowers, preserved the fruits and vegetables, cured and canned the meat, made the soap and candles, milked the cow and made the butter, cared for chickens and marketed the eggs, raised the

(Continued on Page 2)

LANG'S Department Store

CIRCULAR X CUT

Cordwood Saws

Diameter 30 inches, 10 guage, 76 teeth, for 1 1-2 inch shaft.

$17.75 each

5½ FOOT

X CUT SAWS

NARROW STYLE

$6.25 each

WIDE PATTERN

$6.25 to $11.59

Less Handles.

ONE MAN

X CUT SAWS

Lance-tooth style. Length four feet. Complete with handles.

$7.25

36-INCH

WEB SAW FRAMES

Solid oval tubular steel frame with lever tightener.

$2.75

36-inch Blades for same.

90c to $1.35

CHOPPING AXES

$1.75 to $2.50

HANDLED AXES

$2.75 to $3.75

FIRST QUALITY

Hickory Handles

$1.00 each

Splitting Wedges

$1.60 to $2.20

CANT HOOKS

$4.75

EXTRA HANDLES

$1.35 each

Theatre News!

PICADILLY

Thurs., Fri., Sat., OCTOBER 26-27-28

"THE PERFECT WOMAN"

A comedy. Starring Patricia Roc and Stanley Holloway.

—Also—

"WILD COUNTRY"

Starring Eddie Dean in this exciting story of the West.

Next Week's Features

Thurs., Fri., Sat., OCTOBER 19-20-21

"THE EAGLE AND THE HAWK"

Action, thrills, romance. Here are exciting pages torn from a turbulent chapter in history. A tale of adventure and intrigue in Old Mexico filmed in Technicolor. Starring Rhonda Fleming, John Payne and Dennis O'Keefe.

Thurs., Fri., Sat., NOVEMBER 2-3-4

"CAPTAIN CHINA"

Heads up for Mutiny on the high seas, in this raging melodrama of men as bold as the waves they fight, riding full steam ahead into rugged, incomparable adventure. Starring Gail Russell, Ellen Corby, John Payne, Jeffrey Lynn and Edgar Bergen.

Coming Soon—"Christopher Columbus" and "Sands Of Iwo Jima."

COMMUNITY Theatre, Chesterville

Thurs., Fri., Sat., Oct. 26-27-28

"THE FLAME AND THE ARROW"

In Technicolor. Romance, action, spectacle. adventure's most stirring era brought to life. Dashing deeds of courage as bold bandits fight for freedom's sake. With Burt Lancaster and Virginia Mayo.

"NO MAN OF HER OWN"

Mon., Tues., Wed., Oct. 30-31-Nov. 1

Adult entertainment. What would you have done? Don't judge her too harshly until you hear the heartbreaking story of her past. She lived a lie and had to fight for it. With Barbara Stanwyck, John Lund and Phyllis Thaxter.

Foto Nite—Canada's biggest cash offer attraction at the Community Theatre every Wednesday.

"THE WINCHESTER PRESS"

W. F. WORKMAN, Editor & Publisher.

"Authorized as second class mail, Post Office Department, Ottawa."

AN INDEPENDENT NEWSPAPER

Devoted to the interests of Winchester and surrounding districts. Published on Wednesday afternoon and dated Thursday. Established in the year 1888, the Press is Dundas County's Largest and Leading Weekly Newspaper. Guaranteed circulation of over 1600. Subscription Rates $2.00, Foreign $2.50, in advance.

Member of the Canadian Weekly Newspaper Association and Ontario-Quebec Division of the C.W.N.A.

Advertising Rates Supplied on Request. Small Advertisements for our Classified Columns: 50c first insertion and 25c for each subsequent insertion, strictly cash with order.

THURSDAY, OCTOBER 26th, 1950.

POPCORN AND MOVIE FANS

On the average, Canadians spent $5.00 per person on going to the movies in 1947 and $7.00 in 1948, and according to the Ottawa Citizen, Canadian Movie Theatres had a record take of $91,000,000 in 1949, an increase of eight million dollars over 1948. We aren't certain whether this increase lies in the fact that people are making more money or that Hollywood is making better pictures. However, we are certain (and so is the Citizen) that people are eating more popcorn than ever in Canadian theatres, and in some cases we believe the sale of this stuff entices many movie-goers to go more than the picture showing.

In some theatres throughout Canada the sale of popcorn has been banned due to the many complaints coming from picture-loving fans who go to the theatre to enjoy the show and not the popcorn.

Don't get us wrong. We are not advocating a ban on the selling of popcorn in Canadian theatres—we like it, and we shall leave that to the management—but we are submitting an urgent request to those corn crunchers to take it a little easier and remember the other fellow who is undoubtedly more satisfied with the sound system than he is with your munching.

While the Citizen is advising the manufacturers to put up the popcorn in crackle-proof bags, we shall advise the eater to eat it with a crackle-proof munch.

LET US HONOUR THE DEAD

Published elsewhere is this issue is a letter advocating that immediate action be taken on the beautification of Maple Ridge Cemetery.

This letter is undoubtedly a worthwhile appeal and should be read and its contents considered carefully. The writer expresses the views that Maple Ridge Cemetery is ideally located on a picturesque sight, and the many hundreds of plots are owned by people near and far. In this cemetery all the plots could be kept up if some financial means were available or set aside. The current amount for this is not enough, and only certain plots throughout the Cemetery are looked after by members of the bereaved families. Directors in other parts of Ontario have asked for substantial donations from plot holders for the upkeep of the burial grounds. We believe such a campaign would and should meet with the approval of all plot owners in Maple Ridge Cemetery. Buried in this beautiful cemetery are our loved ones, and the least we can do is to inaugurate some consistent method of beautifying the cemetery and keeping it up each year so that we may quietly honour our dead.

YOUTH TO-DAY

"The youth of to-day have no sense of responsibility they don't know the importance of courtesy, promptness, initiative, or of the impetus of competition," Harold C. Constable recently said in an address to the Smiths Falls Lions Club.

Apparently Mr. Constable has not read the commending address of Dr. Sydney Smith, President of the University of Toronto, on "To-day's Youth," part of which was recently published in many Canadian papers including the Press.

Youth to-day, although living faster because of worldly conditions, are the same as the youth of yester-year, and the years before yester-year. In youth there is always a certain elment of irresponsibility, lack of courtesy and promptness, as Mr. Constable stated. However, with age, this unfortunate but natural stage of life disappears and, in most cases, as has always been the case, youth matures into adult man, ready to carry on and face life with the same zest as his forefathers.

In every generation there has always been a few letdowns, and always there is a reason for these men or youths who turn out bad.

Instead of criticizing youth to-day we should be putting forth a supreme effort for a better understanding of conditions that lead to our young and older people's downfall. With an accomplished understanding through the study of these adverse conditions, we should then express our views and aid these people in every way possible.

Mr. Constable's statement, like too many others, is poor psychology, and it is quite fortunate for our generation and generations to come that such views are curtailed to a minimum.

EDITORIAL NOTES

Last year Canadians spent $600.00 per capita in retail stores, twice as much as in 1941. This figure seems extremely low if all "retail stores" were taken into consideration.

Too bad Canadian Authorities of Radio have put the "chop" on television so that Canadians will not be able to take advantage of this new marvel for at least two or three years. There are some exceptions, as those people lucky enough to be living along the U. S. border will be able to pick up a few channels. Having passed the infancy stages in the United States, television is now considered one of the best forms of entertainment. We watched it recently in Lower New York State and, needless to say, it seems incredible, yet marvellous. Why, then, is it being held up in Canada?

The Forest Free Press says: "The value of a Chamber of Commerce to the community is in direct proportion to the percentage of workers among its members." This is true of any organization. There are always two groups, the workers and the "belongers." The "belongers" are the people who are members and that is all, and are of no use to the club or to their community. With a new industrial promotion program underway for Eastern Ontario, and with the local Chamber of Commerce backing a new sewage and water system, our organizations in Winchester should be 100 per cent. workers, because work is the only factor that is going to contribute to this town's future success.

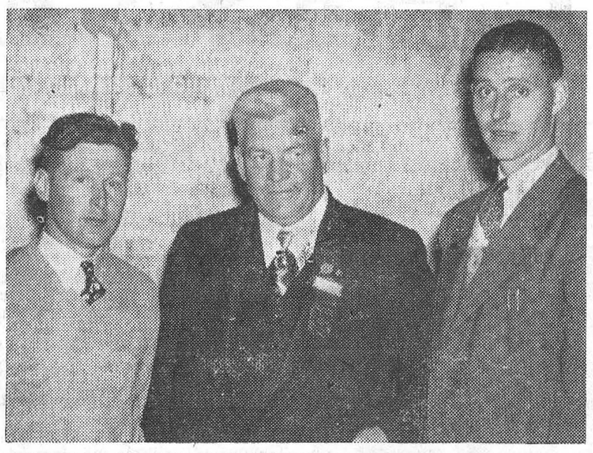

CHAMPION CANADIAN PLOWMEN, winners in the Esso Trans-Atlantic classes at the 37th International Plowing Match and their team manager. They will take part in plowing matches in England, Scotland and Northern Ireland. L. to R.—Hugh Leslie, 28, Georgetown, Ont., gold medal winner in the tractor class; V. C. Porteous of Owen Sound, former member of parliament for North Grey and past president of the Ontario Plowmen's Association; Herbert Jarvis, 27, Agincourt, Ont., gold medal winner in the horse-drawn plow class. The trio will spend six weeks in the United Kingdom with all expenses paid as the guests of Imperial Oil.

The 7th Column

(Continued from Page 1)

children in the fear of the Lord, kept the church thriving and the community socially alive, comforted and encouraged their husbands in turning forests into fields, our pioneer grandfathers found that two lived cheaper than one.—The Rural Scene.

* * * *

"Could you," the specialist asked, "pay for an operation if I found one necessary?"

"Would you," countered the patient, "find one necessary if I couldn't pay for it?"

* * * *

It is logical that, to find history, one has to get off the pavements and city beats into the field of the small town. To quote W. H. Cranston (Midland Free Press), the historical assets of Ontario do not lie with the "city slickers" but with the "folk who live along the back concession lines." Here, states Mr. Cranston, "one finds the treasured pieces of furniture, the century old diaries which chronicled the life and doings of pioneer people and times, the venerable tools or agricultural implements and other evidences of our growth and civilization."

* * * *

Cry Of The Masses

"You can't take it with you,"
They shout loud and clear.
I don't mind that if someone would show me
How to get it while I'm here.

* * * *

Definition of a kiss: "A contraction of the mouth due to an enlargement of the heart."

* * * *

When one group appears to get more for less, the other groups expect that they will soon get the same thing in their turn. When most of the organized groups seem to be getting more for less, prices go up and everyone is compelled to pay more for less. This is inflation which almost everyone likes when it raises his wages or prices but everyone hates whn it raises his cost of living or cost of production.

* * * *

A peanut sat on a railroad track,
Its heart was all a-flutter,
Then along came a choo-choo train,
Toot! Toot! Peanut butter.

Other Editors' Opinions

NEWSPAPER CONTROL
(Almonte Gazette)

In Russia they throttle a free press by police control. In Britain they have a less direct but just as effective an approach—they refuse to give the metropolitan dailies enough paper to turn out anything but a piffling little sheet like a small Canadian weekly. The reason for this is that newspapers do not care much for the socialist government over there.

READ 'EM AND WEEP
(Brockville Recorder & Times)

Hamilton, Toronto, Windsor, Sudbury, Port Arthur, Guelph, Ottawa, Perth, Oshawa, Owen Sound, London, St. Catharines, Stratford, Cornwall, Trenton, Belleville, Niagara Falls, Orillia, Renfrew, Welland, Sioux Lookout, Rainy River, Brampton, Kitchener, Brantford, Fort Frances, Prescott, Kirkland Lake, Sarnia, Fort Erie, Kingston, Atikokan, Sault Ste. Marie, Peterborough, and Fort William.

Why the recitation of the names of all those places? Simply this: The list comprises all the cities and towns which are noted and described in a several-page article in The Financial Post as the "growing" communities of Ontario.

If you detect the omission which struck us, we need say no more. Read 'em and weep.

LATE ORCHIDS
(Smiths Falls Record-News)

Our delayed orchids go this week to the local Lions Club. Two weeks ago it was announced in The Record-News that the Lions Club would construct a kiddies' wading pool in the miniature canal, and develop a playground, in Victoria Park. The project will be in memory of the late Captain Grant F. Amy, who was killed in action in battle at Ortona, Italy, in World War II. He was a charter member of the club. This is not only a great gesture on the part of the Lions Club, in promoting kiddies' welfare, but is a worthy tribute to a member who paid the supreme sacrifice for his King and country, and democracy.

CABBAGES PLUS
(Prescott Journal)

When it comes to mass production, a cabbage in the garden of James Brooks, King St. West, surpasses the field, for this one plant has managed to put forth no fewer than 11 distinct heads off the one stalk. The main head is a solid head measuring close to 12 inches in diameter. The other subsidairy growths are not quite so well developed but are definitely in the making, circumventing the main head.

ATTENTION, FARMERS !

We pick up Dead Horses and Cows. Phone Collect: Ottawa 3-7102. 2tfc

Personal Memo

OCTOBER 1950

Get order in to bank for Canada Savings Bonds on the monthly deduction plan. Will come due in 1960. Nice time for us.

SBW3

GOOD PAYING JOBS

ARE NOW OPEN FOR

WOODS WORKERS

IN PRACTICALLY ALL CUTTING AREAS

IN CANADA

•

Especially Heavy Demand in Ontario and Quebec

•

CALL AT OR WRITE YOUR NEAREST NATIONAL EMPLOYMENT SERVICE OFFICE FOR FULL INFORMATION

FEDERAL DEPARTMENT OF LABOUR

MILTON F. GREGG, *Minister.*

A. MacNAMARA, *Deputy Minister.*

DAVIDSON'S

PRESENT THEIR

13th Anniversary Contest!

It's Our Birthday, BUT . . . YOU GET THE PRESENTS!

To show our appreciation for the fine response with which you met our Contest last year, we are again going to give you a chance to make your Christmas Shopping a great deal more interesting.

For every $5.00 cash purchase in our store from now until 4 p. m., December 23rd, 1950, you will receive a Merchandise Contest Voucher which entitles you to a draw on the following good prizes:

FIRST PRIZE
A 50-Piece "Service For Eight" in 1881 Rogers' Silverplate, "Grandeur Pattern." Value $55.75.

SECOND PRIZE
A Ladies' Bulova 17-Jewel Wrist Watch (Goddes of Time). Value, $39.75.

THIRD PRIZE
A Westinghouse Personality Radio. Value $31.50.

FOURTH PRIZE
A Westinghouse Autocraft Electric Toaster. Value $17.95.

Draw to be made at 4 p.m. on December 23rd by Reeve Walter Moffat.

Here Are A Few of the Top Quality Lines We Offer:

Bluebird Diamonds, Bridal Wreath Diamonds, Bulova Watches, Elco Watches, Lorie Watches, Cornflower Crystal, Cross and Olive Crystal, Sterling Silver Flat Ware, Sterling Silver, Gilt and Chrome, Dresserware; 1947 Rogers Silver Plate; Community Plate, 1881 Rogers Silver Plate, Wm. Rogers & Son Silver Plate; Everything in Holloware from Tea Services to Bon Bon Dishes; Chinaware, Leather Goods, Sheaffer Pens and Pencils; Jewellery and Ronson Lighters, etc.

"EVERY HOUSE NEEDS WESTINGHOUSE"
Radios, Ranges, Washers, Refrigerators.

Come In and Let Us Solve Your Gift Problems.

Alex Davidson

Telephone 75 ***Jeweller & Radiotrician*** ***Winchester.***

"THE WINCHESTER"

Show each evening at 7.15 and 9.15 o'clock.
Saturday Matinee at 2.00 p.m.

THIS THURSDAY, FRIDAY AND SATURDAY
October 26th, 27th and 28th

It's a GAY, GRAND, GLORIOUS SHOW!



Also: A Featurette, "SEAL ISLAND", NEWSREEL and CARTOON.

MONDAY, TUESDAY & WEDNESDAY
October 30-31, November 1st

"THE GOLDEN SALAMANDER"

Starring Trevor Howard and Anouk

Search For Treasure Leads to Strange Adventure; Drama, Danger and Romance, in North Africa.

Also a Comedy Featurette, and Cartoon

THURSDAY, FRIDAY AND SATURDAY
November 2nd, 3rd and 4th

"WINCHESTER 73"

Starring James Stewart, Shelley Winters, Dan Duryea, Stephen McNally.

The Story of the Gun, and the Men Who Coveted It. Fought for it, and Died for It. The Fastest Action Picture of the Year.

Also a Short, Newsreel and Cartoon.

News From Our Neighbouring Districts

ELMA

Mrs. Andrew McMillan spent a few days with Mr. and Mrs. Raymond Smith and children, of Toronto.

A number of members of the W. M. S. attended the Sectional Rally in Williamsburg United Church on Tuesday last.

Mr. and Mrs. Hyndman McMillan spent the week-end with Mr. and Mrs. Norman Whittle and family, at Pctawawa.

Mr. and Mrs. Harold Pemberton and Mr. and Mrs. Harold McIntosh spent a few days in Western Ontario.

Mr. Melvin Barkley, Morrisburg, visited his brother-in-law, Mr. Ira N. Dillabough, recently.

The W. M. S. will hold their Autumn Thank-Offering meeting in the church hall on Thursday afternoon, when Mrs. A. Adams, of Winchester Springs, will be the guest speaker.

Mr. and Mrs .Ralph Swerdfeger, Church Road, visited Mr. and Mrs. Melvin Dillabough on Wednesday.

WILLIAMSBURG

Mr. and Mrs. Dan McLaren, of Kenmore, spent a few days in town visiting with their daughter, Mrs. Walter Whitteker, and Mr. Whitteker.

Dwayne Hess, of the R.C.A.F., of Winnipeg, spent a short time visiting here with his grandmother, Mrs. Lyla Hess.

Miss Beatrice Saddlemire returned to her home here after spending a few days at Gananoque with her uncle and aunt, Mr. and Mrs. Calvin Saddlemire.

Mr. and Mrs. Raymond Strader and daughters, of Kingston, spent a few days here at the home of the former's uncle and aunt, Mr. and Mrs. Bernice Strader.

Mr .and Mrs. Arthur McIntosh, of Madrid, N. Y.; Miss Cora Trickey, Mrs. Ann Steinberg and Patricia were guests at the home of Mr. and Mrs. Harold Algire.

Mr. Ed. Merkley, of Cass Bridge, spent a few days with his sister, Mrs. Margaret Robb.

Mr. and Mrs. Clinton Empey, Mr. Gerald Empey, Mrs. Cecil Empey and Mrs. Frank Whitteker attended on Sunday the reception and "At Home" held at the home of Mr. and Mrs. Fenimore Cooper, at Hammond, Ont., in honour of the 60th Wedding Anniversary of the latter's parents, Mr. and Mrs. George Cardiff.

There was a large crowd attended the shower held in the I.O.O.F. Hall here in honour of Mr. and Mrs. Lorne Cunningham, who were recently married. They were presented with a substantial purse of money.

Williamsburg United Church was filled to capacity with the congregations of St. Peter's Lutheran and the United Churches, on Sunday night. The District Secretary, Rev. B. V. McLean, addressed the audience and showed sound films on the Bible. The choirs of both churches led in the singing of the hymns.

CASS BRIDGE

Miss Ann Pritchard, of Ottawa, spent the week-end with Miss Ella Coons.

The Summers and Cass Bridge Unit of the Winchester District Memorial Hospital Auxiliary are holding a Pot Luck Supper at the Hogaboam home on Friday, Nov. 3rd.

Mr. and Mrs. Clifford Barkley and Raymond spent the week-end with Mr. and Mrs. Kenneth Durant.

Mr. and Mrs. Harold McMenomy and girls spent Sunday with Mr. and Mrs. Sherwood Coons and family.

Mr. and Mrs. Ed. Turner and family had tea with Mr. and Mrs. James Patterson.

Mr. and Mrs. Gerald Howes, Joyce and Jean, Misses Alice and Olive Derby and Miss Edna Coons spent Sunday evening in Cornwall.

Mr. and Mrs. Ernest Munroe and Ray and Mr. and Mrs. Jas. Patterson attended the 35th wedding anniversary of Mr. and Mrs. J. M. Jackson, of Kemptville on Thursday evening last.

SOUTH MOUNTAIN

Mrs. F. Beckstead, of Mountain Station, is in town nursing Mrs. F. R. Barriger.

Mr. and Mrs. R. C. Fader, of Watertown, N. Y., were visitors here over the week-end.

Mr. and Mrs. Howard Webster and Mr. and Mrs. Craig Earl, of Brockville, were Saturday guests of Mr. and Mrs. G. Boyd.

Mr. and Mrs. Russell Milne, of Kemptville, were Sunday visitors of Mr. and Mrs. Thos. Thompson. We are sorry to report Mr. Thompson has been on the sick list.

We are sorry to learn of Mr. Merrill Foster being very ill at a Kingston hospital, and his many friends will wish for a speedy recovery.

Mr. and Mrs. A. Eager, of Kemptville, were Sunday guests of Mr. and Mrs. Hilliard Boyd.

Mrs. Earl Barnhart, Eric and Erma, of Ottawa, were Sunday visitors here.

The Bazaar, sponsored by the W. A. of the United Church and held in the I.O.O.F. Hall on Thursday evening, was a decided success.

Mr. and Mrs. Robt. Anderson, of Smiths Falls, were week-end visitors here.

Mr. Clifford McKee was a Sunday visitor of Mr. and Mrs. Hugh McKee.

Mrs. G. A. Montgomery has returned home after spending the past week at Smiths Falls.

Mrs. Wm. Harper, John and Joyce, were week-end visitors at Brockville.

W. I. Meeting

The October meeting of the South Mountain W. I. was held in the I. O. O. F. Hall with the president, Mrs. G. Cleland, in the chair, assisted by Mrs. J. Morrow, secretary. The meeting opened with the Ode and Mary Stewart Collect, and the minutes were read and correspondence dealt with. The roll call was answered by a display of antiques and the history of same.

It was decided to buy a rangette for the hall if the committee found it satisfactory. A committee, composed of Mesdames J. Morrow, G. Weir and Miss Brontmire was appointed to assist the demonstrator at the Short Course on Oven Meals, to be held in the hall on October 31st from 1.30 until 4 o'clock, and on Nov. 1st from 10.30 until 4 o'clock, open to any woman who can attend.

Mrs. John Milnue brought a very full and interesting report of the Area Convention held in Ottawa, and stated the Institute had now a membership of over 48000.

Mrs. Frank Gilroy, convener of the program, took the chair and a singsong was enjoyed. Mrs. D. L. Berry, convener of Education, gave a very interesting paper on "Our Railways Switch To Oil," explaining the revolution from coal to oil and steam to deisel. This means a great saving on fuel and expense, using Canadian oil products instead of imported coal. A quiz on various kinds of winds was quite instructive.

The meeting closed with God Save The King and lunch was served by Mesdames A. Shaver, A. Gilroy, M. Moore, R. A. Crowder and J. Morrow. The hostesses for the evening were Mrs S. Marquette and Mrs. H. McKee.

MOUNTAIN

Mr. and Mrs. Harry McNeill and Mr. and Mrs. Hilliard Richardson visited Mr. and Mrs. Earl Richardson at Jasper on Sunday last.

Mrs. Lang, of Aylmer, Que., is at present staying at the home of her daughter, Mrs. A. Havlin.

Mr. and Mrs. Earl Lapp attended the Christian Business Men's Convention, held in the Chateau Laurier last week.

Mr. A. G. Childs, of St. Paul, Minnesota, is at present visiting his niece, Mrs. Weldon Carlyle.

Mr. and Mrs. Wallace Dixon and family, of Bourget, spent the week-end with Mr. and Mrs. Lorne Dixon.

WINCHESTER SPRINGS

Mr. and Mrs. Aden Casselman and Mr. Percy Casselman spent Sunday with Mr. and Mrs. Charlie Harper and family, at Westboro.

Mr. and Mrs. Clifford Robinson and Denzil spent Wednesday in Ottawa.

Miss Norma Casselman was a week-end guest at her home here. She returned to Morrisburg accompanied by Mr. and Mrs. Arnold Casselman and Mrs. O. Casselman.

Mr. and Mrs. James Durant and family, of Cloverdale, were Sunday guests of Mr. and Mrs. Mahlon McIntosh.

Mr. Garfield McIntosh spent Wednesday with his daughter, Mrs. James Durant, and Mr. Durant, at Cloverdale.

Miss Lois Brown, Reg. N., of Brockville, spent a few days with Mr. and Mrs. Ken. Kirkwood.

Stephen Kirkwood returned from the Civic Hospital on Wednesday after having an operation on his eye. His grandmother, Mrs. Brennan, of Cardinal, spent Friday with him.

Miss Orian McIntosh, Mr. and Mrs. John McIntosh and Mr. Elmore McIntosh, of Ottawa, spent the week-end with Mr. and Mrs. Cecil McIntosh.

Mr. and Mrs. Clarence Sears and Mr. and Mrs. Burne Shortt, of Cardinal, and Miss Betty Kirkwood spent Sunday with Mr. and Mrs. George Kirkwood. Little Carolyn Shortt returned home with them after spending a few weeks here.

Mr. and Mrs. Glen McIntosh, of Ottawa, spent the week-end with Mrs. Heber McIntosh and family.

Mr. and Mrs. T. J. Keyes had dinner on Sunday with Mr. and Mrs. Arthur Johnston at Dixons Corners.

Mr. and Mrs. Ralph McIntosh and Mr. and Mrs. Lee McIntosh spent Monday in Ottawa.

Mr. and Mrs. Bert Smith, of Smiths Falls, had tea on Thursday with Mr. and Mrs. Wallace Smith.

Mrs. John Miller, of Morrisburg; Miss Jean Casselman, of Chesterville, and Mr. and Mrs. Bert Smith called on Mr. and Mrs. T. J. Keyes on Thursday.

Mr. and Mrs. Harry Holmes and Mr. and Mrs. Clarence Thompson spent Thursday in Cornwall.

United Church W. A.

The October meeting of the W. A. was held on Thursday last at the home of Mrs. Byron Steele, with Groups 4 and 6 in charge. The president, Mrs. Thompson, presided. The meeting opened with a hymn and prayer. The minutes were read and approved. Thirty members and several visitors were present.

Plans were made for the Annual Fall Supper to be held on Thursday, November 2nd, in the Orange Hall, and committees were appointed. The collection was taken, which amounted to $8.15, and this part of the meeting closed with a hymn.

Mrs. Cecil McIntosh conducted the worship period and she was assisted by Mrs. O. Thorpe, Mrs. Geo. Myers, Mrs. B. Steele, Mrs. Joe Steele, Mrs. Fred Link, Mrs. Leslie Holmes and Mrs. F. J. Vowles. Mrs. Hugh McMillan, of Elma, rendered a violin selection which was enjoyed.

Groups 4 and 6 then held a "Parcel Post Sale," which netted $18.23, which was very gratifying.

Lunch was served by the hostess, assisted by members of the two groups, and a social half hour was enjoyed.

MOREWOOD

Mrs. A. Dilabough spent a few days last week with Mr. and Mrs. Ralph Allison, of Winchester Springs.

Mr. and Mrs. Jake McLaughlin and Mr. and Mrs. W. B. Carlyle spent the week-end in Sudbury with Mr. and Mrs. Milton McLaughlin, Mr. Robert McLaughlin and Mr. Jack Carlyle.

Miss Margaret Carlyle, of Ottawa, spent the week-end at her home here.

Mrs. George Weaver spent a few days last week with Mr. and Mrs. G. Crump and Mr. and Mrs. Taylor, of Chesterville.

Mr. and Mrs. Harold Lisk and Mr. Harold Barrington, of Eganville; Miss Vivian Barrington, of Ottawa, and Miss Joyce Barrington, of Brockville, spent the week-end with their parents Mr. and Mrs. T. S. Barrington.

Mr. and Mrs. Arthur Steinburg and Marilyn and Miss Marlene Swerdfeger spent Sunday afternoon with Mr. and Mrs. T. Hepburn, of Russell.

Mr. Keith Allison, of Winchester Springs, was a Sunday guest of Mr. and Mrs. H. B. Allison.

Mrs. Dalton Docksteader and Brian spent Sunday afternoon with her mother, Mrs. A. Dillabough.

Mrs. Harry Hutchinson spent one day last week in South Mountain with her mother, Mrs. Bolton, who is ill at the home of her daughter, Mrs. Hamel.

HYNDMANS

Arnold and Lloyd Grant and Clare Wallace spent the week-end with Mr. and Mrs. Harold Beggs, of Perth.

Miss Joan Grant spent Saturday afternoon with her cousin, Miss Sheila Grant.

Mr. and Mrs. T. Carson and daughter, of Heckston, visited Mr. and Mrs. Lorne Conley on Friday evening.

Mr. Wm. Brown spent last week with friends in the U. S. A.

Mrs. Walter Salter spent a day last week visiting friends in Ogdensburg.

The ladies of the Hyndman W. A. held their meeting on Tuesday evening at the home of Mrs. Hubert Robinson. 17 members were present.

Misses Joan Grant and Essie Hurlbert called on Mr. and Mrs. Leslie Anderson, of Kemptville, on Thursday evening.

Mrs. Mary Francis and Winnie returned to their home in South Mountain on Tuesday after spending some time with Mrs. Janie Somerville.

Little Fraser Niel returned to his home in Merrickville after spending the past four weeks with Mr. and Mrs. Roy McCauley.

Mr. and Mrs. Ray Francis and girls and Mr. and Mrs. Harold Francis spent Sunday with Mr. and Mrs. Alex Francis.

Miss Joyce Francis, of Stittsville, spent the week-end with her parents, Mr. and Mrs. Ed. Francis.

Quite a number from here have visited Mr. Gordon Cummings' electrical shop at South Mountain to view the new television set which he has just installed.

Mr. and Mrs. Cecil Somerville and Mrs. J. Somerville spent Sunday evening with Mr. and Mrs. Lorne Conley.

Mr. and Mrs. John Conley, of Brockville, and Mr. and Mrs. Howard Conley and girls, of Prescott, spent Sunday with Mr. and Mrs. Robert Conley.

Mr. and Mrs. Cecil Canning and Beverley, and Mrs. Robert Grant spent Sunday with Mr. and Mrs. Lyall Crowder, of Pleasant Valley.

Mr. and Mrs. George Carson and family, of Brockville, spent Sunday with Mr. and Mrs. Lorne Conley.

PLEASANT VALLEY

Mr. and Mrs. Orval Christie, of Ventnor, spent Saturday evening at the home of Mrs. Mary Gilmer and family.

Mr. and Mrs. Wm. Sommerville and John returned home on Monday after spending a few days at Toronto.

Mr. and Mrs. Harry Gilmer and family were recent guests of Mr. and Mrs. Jas. Gilmer and Mr. and Mrs. Percy Gilmer.

Sunday School and church was held at the home of Mr. and Mrs. Dwight Gilmer on Sunday afternoon.

Mr. Bob Gilmer has returned home after spending the past season as cheesemaker helper at Elma.

The W. A. and the Young People held a very nice meeting at the home of Mr. and Mrs. Delmer Adams of Dixons Corners on Friday evening.

Mrs. Sam R. Hamilton spent one afternoon recently at the home of Mrs. Earl Gilmer.

Mr. and Mrs. Charlie Hunter returned home after visiting their daughter, Mrs. Bruce Barkley, of Dundela.

Special anniversary services are being held in the church this Sunday. The occasion marks the 50th anniversary of the church, which has been newly decorated for the occasion. The work was done by Mr. Ogle Workman. Special speakers for the day are Rev. Mr. Mathewson, of Lynn, and Rev. Mr. Sommerville, of Spencerville. Special music will be rendered by the choir, under the leadership of Miss Marie Gilmer as organist. On Monday evening a chicken dinner and good program is being planned.

HALLVILLE

Mr. and Mrs. Harry Appleby, of Gouverneu, N. Y., were guests of Mr. and Mrs. J. O. Kerr on Saturday.

Mr and Mrs. J. Kirkwood and family spent the week-end in Campbellford.

Rev. and Mrs. N. T. Holmes and Mr. and Mrs. Morris Carlyle were guests of Mr. and Mrs. James Kelso at the dinner hour on Friday evening when they entertained in honour of their son-in-law and daughter, Mr. and Mrs. Trevor Thompson, on their fifth wedding anniversary.

Miss Betty Erwin spent the week-end with her parents, Mr. and Mrs. A. A. Erwin.

Mrs. S. W. Cummings and Mr Esden Cummings spent Friday and Saturday in Lochabar Gou and Thurso, Que.

Mr. Bill Hyndman and Mr. Robt. Milne spent a few days recently in Guelph.

A NEW PUBLICATION ON CULLING HENS

Keep the best and sell the rest is the keynote to a new publication on culling the poultry flock just published by the Federal Department of Agriculture. And a new approach has been adopted in explaining what to sell and what to keep. With the aid of colour photographs and a minimum of text the leaflet shows exactly what to look for in normal healthy birds—the birds to retain for egg production.

In addition to colour photographs illustrating the good and the poor White Leghorn, Plymouth Rock and New Hampshire, additional photographs show other characteristics of the good and the poor layer.

The leaflet may be obtained free on request to Information Service, Department of Agriculture, Ottawa. Ask for Publication 842, Guide to Culling Hens.

HINTS FOR THE HOME

Soup

The flavor of vegetable soup will be greatly improved if an apple is added to it while cooking.

Rocking Chairs

Try rubbing floor wax on the rockers of the heavy chairs, and see how easily they can be shifted.

The Hair

If the hair is very tangled, try rubbing the scalp well with alcohol and the tangles will readily comb out.

Pancakes

There will be no smoke nor odor when making pancakes if the griddle is rubbed with a little bag of salt instead of grease.

Enamelled Bed

Use a little turpentine on a soft cloith and rub over an enamelled bed. It will remove all soil and give a good gloss to the metal.

Fingermarks

One of the easiest methods to remove fingermarks and other stains off enameled woodwork is to rub them lightly with silver polish.

Frozen Pipes

Water pipes will not freeze if painted with a mixture of equal parts of glycerine and melted paraffin. Apply this solution to the exposed parts.

Baking Powder

Poultry stuffings, croquettes, or any stuffing that is inclined to be a little heavy, will be lightened if a teaspoon of baking powder is added before cooking.

Luggage

After writing on the label for your luggage and the ink is dry, go over it with the end of a warm candle. This will protect it against rain during the trip.

Copper and Brass

Copper or brass can be cleaned by mixing up a paste of equal parts of table salt and flour and vinegar as the combining agent. Rub this on the metal, let dry, and then remove with hot soapy water. If the metal is very dirty, apply the paste more thickly and allow to stay on for several hours before removing.

Classified Ad. Section

NOTICE — Advertisements for our Classified Section **will not be accepted over the Telephone.** They must be brought to this office and paid for at time of insertion. Terms are strictly cash.

FOR SALE

FOR SALE—1942 International ½-ton Panel, in good condition. Cheap. Apply to H. L. Bond, Kemptville. Phone 241. 23p

FOR SALE—Hardwood Bush, 12 acres, along Highway 31, immediate possession. Apply to Mrs. R. A. Campbell, Vernon. 23-25p

FOR SALE—Studebaker 6 Sedan, in good running order. Good rubber. For sale, $150.00 cash. Apply to Allan P. Alford, Winchester. 23-25p

FOR SALE—Almost New, Lady's Brown Tweed Coat, with wind-resistant chamois zip-in lining. Size 38-40. Telephone 132, Winchester. 23-24p

FOR SALE—2 Registered Holstein Heifers, 18 months old, vaccinated. Apply to Floyd Gibson, Winchester. Phone 214J3.

FOR SALE—150 Yearling Leghorn Hens. Apply to Willis Riddell, Mountain, R. R. 1. 23c

FOR SALE—250 Barred Rock Pullets, six months old, starting to lay. Apply to Howard Guy, R. R. 4, Winchester. Phone 185W14. 23p

FOR SALE—Good farm property, half mile West of Morrisburg, on Highway No. 2; 100 acres, more or less, all clear. Has good wells, a 50-tree apple orchard, good solid brick 2-family house, good barn, stable for 40 cows, implement shed, hen house for 500 hens, and garage. House has good cellar, cistern and furnace. Inspection invited. Possession March 1st. Apply to Mrs. Sam Canning, R. R. 1, Morrisburg. Phone 378r12. 23-24p

FOR SALE—Winchester Lever Action .32 Special Hunting Rifle and Case, in excellent condition. Price $65.00. Harold Lannin, Winchester. 23c

FOR SALE— A quantity of Straw, at my farm. Apply to W. J. McVey, R.R. 3, Winchester. Phone 119W4. 22-23p

FOR SALE—A quantity of Elm and Maple Furnace Blocks. Price $4.50 delivered. Apply to Irwin Holmes, Winchester Springs. Phone 150J2. 22-24p

FOR SALE—1 International Blower, Type E, in good running condition, with distributor pipes and 30 feet of outside pipes. Will accept livestock or grain in exchange. Fred Hutt, Winchester. Phone 157W12. 22-23p

FOR SALE—1 Second Hand Riding Sulky Plow, 1 Nearly New Walking Plow, No. 21 Fleury; 1 New Walking Plow, No. 21 Fleury; also Plow Points of different makes. Apply at J. L. Belway's Blacksmith Shop, Winchester. 22-24p

FOR SALE—One Kitchen Range, for wood or coal, in excellent condition; 6 Dining Room Chairs, of solid Oak, with genuine leather seats; one Oak Gun Case; 1 Conand like new. Apply to Mrs. D. P. Dewar, Kenmore. Phone 19r4, Metnor Washing Machine, hardly used, calfe. 22-23p

TO LET

TO RENT—Apartments at Hotel Winchester to rent. Apply on premises to Mrs. T. Tracey. 22-24p

BUSINESS OFFICE TO LET—In Strader Block, Main intersection, in Williamsburg. Apply to G. W. Strader, Williamsburg. Telephone 162r32, Morrisburg. 21-24p

CARD OF THANKS

CARD OF THANKS—I wish to extend my sincere appreciation to my many friends of South Mountain and district for their cards and letters with cheerful messages, also gifts and flowers; special thanks to Rev. Mr. and Mrs. Adams for visiting me, while I was a patient in the Kingston General Hospital. It is a pleasant thought to be remembered though you are absent from kind friends and neighbours.—Mrs. F. R. Barriger. 23p

STOVE WOOD—50 Cords of Mixed Wood, mostly Poplar, with some Elm and Soft Maple, at $3.50; 100 Cords Mixed Wood, Tamarack and Cedar, at $3.75; 50 Cords of Elm and Soft Maple, soured through tight piling, at $3.75. Prices are, delivered in 8 or 10-cord loads. Apply to Ross H. Beckstead, Williamsburg. 23-25c

WANTED

WANTED—Domestic help for general duty. Apply at Hotel Winchester. 23-24p

WANTED—Open to purchase 5 to 10 tons of clear Oats and 5 tons of Barley. Bring sample. J. W. H. Summers, Winchester. 23-24p

CARD OF THANKS—The kindnesses paid to me during my recent illness were sincerely appreciated. Many thanks to all who remembered me with cards and gifts. A special word of thanks to the efficient hospital staff and Drs. Barton and Barnes.—Jean Morgan. 23p

CARD OF THANKS—We desire to thank our friends for their kindness, words of sympathy and floral offerings in our late bereavement in the loss of our beloved mother and grandmother, Mrs. V. Duchesneau.—The Duncan Family. 23p

LOST

LOST — Eleven-foot Elm Loading Plank, with two iron hooks on one end; lost in the vicinity of Winchester. Finder please notify Chas. MacMillan, Chesterville. 23p

NOTICES

NOTICE—Ontario Fire Prevention and Service Agent. Small glass bombs and extinguishers on hand. I can order the type you desire. Lorne Isaac, Winchester. 22-25p

PERSONAL — Hygienic Supplies (Rubber Goods) mailed postpaid in plain, sealed envelope with price list. Six samples 25c, 24 samples, $1.00. Mail Order Dept. M-57, Nov-Rubber Co., Box 91, Hamilton, Ont. tfc.

"KLEEREX"—Over 20 years a dependable family remedy for skin ailments, Psoriasis, Eczema, Pimples, Rashes, Boils, Poison Ivy, Ringworm, Impetigo. Just what you've been looking for. 59c, $1.09. Evans' Drug Store, Winchester. 3

PERSONAL—"OLD AT 40, 50, 60?" MAN! You're crazy! Thousands peppy at 70. Ostrex Tonic Tablets pep up bodies lacking iron. For rundown feeling many men, women call "old." New "get acquainted" size only 60c. All druggists. No. 516

ATTENTION, LADIES !

Get your Fall Permanent now. I have Mach. at $4.00 up. Cold Waves at $5.00 up. Also the New Flexa Wave at $10 only.

Keep your Permanent in good condition by getting it shampooed and finger-waved regular. Prices reasonable. Appointments will be taken for Tuesday and Thursday evenings.

Having moved recently, my Beauty Parlour is now located in my residence on Louise Street, North of Boyd's Garage. Phone 20W.

23tfc **Mrs. Dwayne Hamilton.**

NOTICE !

Hunting Regulations in the Township of Mountain will be exactly the same as those in effect last year.

.23-24c **Frank Milne, Twp. Clerk.**

COURT OF REVISION ON 1951 ASSESSMENT ROLL
Township of Winchester

Notice is hereby given that the First sitting of the Court of Revision on the 1951 Assessment Roll of the Township of Winchester will be held in the Village Clerk's Office, Winchester, on Thursday, the 2nd day of November, at 10.30 a.m. All persons having business with said Court will govern themselves accordingly.

Dated at Morewood this 20th day of October, 1950.

JACOB STEEN, Clerk,
Township of Winchester,
23c **Morewood, Ontario.**

CLERK'S NOTICE OF FIRST POSTING OF VOTERS' LIST

Voters' Lists, 1950, Municipality of the Twp. of Winchester, County of Dundas.

Notice is hereby given that I have complied with Section 8 of The Voters' Lists Act and that I have posted up at my office at Morewood, on the 19th day of October, 1950, the list of all persons entitled to vote in the said Municipality at municipal elections and that such list remains there for inspection.

And I hereby call upon all voters to take immediate proceedings to have any errors or omissions corrected according to law, the last day for appeal being the 9th day of November, 1950.

Dated at Morewood this 20th day of October, 1950.

JACOB STEEN, Clerk,
Township of Winchester,
23c **Morewood, Ontario.**

An Announcement

I have obtained License as a Real Estate Broker and am prepared to undertake business in all phases of Real Estate.

WALTER C. MacDONALD
Phone 288. Winchester.
9tfc.

FOR SALE

1 used M. H. 102 Jr. Tractor, on rubber; 1 used 10-20 Mc.-Deering Tractor, on steel; 1 used W-30 McC.-Deering Tractor, on steel; 1 used Fordson (English) Tractor; 1 used M. H. Tractor Plow (2 base); 1 used McC.-Deering Tractor Plow (2 base); 1 New Farmall Cub Tractor; 1 used Farmall Cub Tractor, Plow and Mower; 1 used M. H. 2-furrow Horse Disc Plow; 1 used McC.-Deering 4-furrow Tractor Disc Plow; 4 used Sulky Plows, also Walking Plows; 1 New Model 200F Tractor Manure Spreader; 2 New Cobey Rubber Tired Wagons; 3 Space Heater Oil Burners.

R. H. BECKSTEAD
McCormick-Deering Repairs, Sales and Service.
(Member of O. R. F. E. D. A.)
Phone 606 r 13 - WILLIAMSBURG.

BY POPULAR DEMAND
THE NEW CREAM LOAF
IS AGAIN THIS WEEK'S SPECIAL !

May we suggest you phone your order and avoid disappointment.

We invite you to see our window display of "Special Occasion Cakes." They will make that Birthday or Anniversary a real success.

Entertaining This Week? May we suggest small Fancy Cakes, Pastries, Cookies, and special Breads and Buns, made to your order.

Gingerbread is a real treat for these cool Fall days. We are featuring it this week.

SUMMERS' BAKERY
WINCHESTER, ONT.

LANG'S
Department Store

LARGE ASSORTMENT OF PURE WOOL
BED THROWS
Colors, Gold, Green and Mauve.
$7.95 - $8.95 - $10.50

SEE OUR BARGAIN COUNTER OF LADIES'
WOOL SWEATERS
Assorted Colors and Sizes.
$2.98 to $4.98

GENTS' PURE WOOL
CAPS
Jockey style in Red and Black Check.
$1.69 to $1.98

MEN'S
WORK BOOTS
Palmer's Moose Head Brand with composition sole and heel.
BLACK OR BROWN
$5.50 Pair

PLASTIC
TABLECLOTHS
Flowered and Transparent. 54 inch.
89c Yard

CHILDREN'S WOOL & COTTON HOSE
Fawn Color.
79c to $1.00 Pair

BOYS' HEAVY WOOL
BREEKS
Sizes 25 to 30
$3.49 to $3.98

GENTS'
FLANNELETTE PYJAMAS
$2.98

DRINK Coca-Cola TRADE MARK REG. BE REFRESHED 7¢

Harry's
Sport Shop
Phone 327

Men's Jackets—A big selection, and many different styles and colors. Bomber Jackets of Sateen, Melton Cloth, Humphrey, Gabardine and Leather, all priced right.

Men's Station Wagon Coats—Grey and Brown. Also Men's Cavatwill and Gabardine Topcoats, priced from $28.00.

Men's Pants—Excellent selection of Worsted and Gabardine.

Fine Shirts—Excellent quality by B.V.D., striped and White.

Wool Shirts—Inner and outer of the finest quality Wool.

Overalls and Work Shirts by the best makers, Walkers and Carhartt, carried at all times.

In Winter Underwear we have Penman's 71 Combinations, Penman's 95 Combinations, Penman's Fleece-lined Combinations, Penman's Fleece-lined Shirts and Drawers.

New Stock arriving all the time. Come in, you are under no obligation to buy.

1 used JAMES MOTORCYCLE
$275.00

H. R. KEYES
East Door, Keyes' Block
WINCHESTER - PHONE 327.

JO-ANNE SHOPPE
WINCHESTER, ONT.

YARN SPECIAL
Regular 25c per Ball.
Special 19c
3 ply. Sea Hawk. All Colours.
THURSDAY, FRIDAY AND SATURDAY ONLY

CREPE BLOUSES
Chic, pretty! Short sleeves, Peter Pan collar, round or jewel necklines, plain, tailored or lace yoke. Pink, Blue, White, Navy Blue, and Yellow. Sizes 12-20. Priced $2.98 and $3.98.

WOMEN'S GABARDINE SKIRTS
Pencil slim style with one front pleat. Button trim. Sizes 38 to 44. Grey, Hunter's Green, Navy, Black. Price $5.95.

Misses' Skirts—Plaids, Jerseys and Wool, $3.98 to $9.95.

SMART PURSES
Select from Plastic Calf and Bengaline. Roomy pouch box and shoulder strap styles. Newest shades of Brown, Navy, Wine, Tan, and Red. Price $3.50.

SILK JERSEY HOUSECOATS
With Full Length Zipper. Just the housecoat for lounging around in the evening, because you know it will wash beautifully. Colours, Royal Blue, American Beauty, Patty Green, Baby Blue. Sizes 12 to 18. Price $6.95.

STATION WAGON COATS
So popular, so warm, so low priced. Misses' handsome Station Wagon Coats, in sizes 12 to 20. Styled of fine quality showerproof rayon, gabardine, touchdown, warm quilted lining and Mouton lamb (processed lamb) collars. Colours, Beige, Green, Red, Navy and Wine. Full and 3-4 length. Priced at $24.95.

We have a lovely assortment of Fall Hats, in Velvet, Felt and Fuzzy Felt. Beautiful colours this year—Tangerine, White, Intermission Tan, Snowgreen. Priced from $3.98 to $9.95.

Our Policy, "SATISFACTION."

FEED PRICES

DAIRY FEED, 17%	$3.30
HOG GROWER, 16%	$3.40
SOW RATION, 16%	$3.40
LAYING MASH, 17%	$3.65

It's a good time to start feeding this mash and save money over the laying period—there are dozens of satisfied customers. Made with Shur-Gain Concentrates.

BRAN	$2.60
SHORTS	$2.90
MIDDLINGS	$3.45
GLUTEN FEED	$2.90

Bring In Your Grain For Rolling, Grinding or Mixing

NO WAITING—If we can not give it to you to take home, we will deliver it as soon as it is ready.

A. T. Allison & Sons
INKERMAN - - ONTARIO

Girls Wanted
To Learn Hand Framed
DIAMOND KNITTING
and LOOPING

Loopers, Knitters, Winders, Menders and Boarders also wanted.

Apply
Morrisburg Hosiery Co.
Limited
MORRISBURG, ONT.

For Quick Results, try a Press Classified Advt.

Coca-Cola
TRADE MARK REG.
is easy on your purse 7¢

The Swing is to PURINA

Sure, you farmers have lots of grain this year. But why waste this crop? According to the University of Alberta figures it takes 1050 lbs. of grain to produce 100 lbs. of pork. Purina fed hogs use 520 lbs. of grain and 80 lbs. of Hog Chow to do the same job, thus saving you

480 lbs. of Grain

Give us a call and we will pick up your grist, grind it, balance it, and return it to you at a reasonable cost.

BASIL DAWLEY
YOUR PURINA DEALER
Telephone 293 Winchester, Ont.

SEE
THE COLEMAN AUTOMATIC FLOOR FURNACE

Cut your Fuel Cost by having a Coleman Floor Furnace installed.
BATH ROOM FIXTURES.
BEATTY EQUIPMENT.
BEACH COAL FURNACES.

PLUMBING, HEATING, WELDING.

C. S. PRICE
PHONE 295. - WINCHESTER

BLUE COAL
AMERICA'S FINEST ANTHRACITE
Chestnut and Stove Sizes
NOW is the time to take advantage of the LOWEST Summer Price.
PLACE YOUR ORDER TODAY

Cash Price $23.00
Per Ton

4 SERVICE PHONE 4
Ross H. Hutchinson
WINCHESTER, ONT.

SHUR-GAIN
FEED SERVICE

MR. FARMER:

When you think about Practical Feeds you are thinking about SHUR-GAIN.

Why SHUR-GAIN?

SHUR-GAIN Feeds are the ONLY feeds that offer you the twin advantages of:

LOCAL MANUFACTURE AND CONTROLLED QUALITY

SHUR-GAIN Feeds are manufactured right here—they are fresh, but, more important, all SHUR-GAIN Feeds are under constant test at the SHUR-GAIN Demonstration Farm.

Practical minded farmers who are interested in making their feeding operations PAY are more and more turning to SHUR-GAIN.

CANADA'S MOST POPULAR FARM FEEDS

H. S. LANNIN LIMITED
Shur-Gain Feed Manufacturers
WINCHESTER, ONTARIO

SAVE YOUR TIRES

HAVE YOUR CAR ALIGNMENT CHECKED NOW

Bear Analyser to Correct or Straighten your Axle in or out of car, recently installed.

WEST END GARAGE
LYLE COUGHLER, Prop.
Phone 32r24, South Mountain.
MOUNTAIN - ONT.

20-23p

SECTIONAL RALLY OF W. M. S. HELD AT WILLIAMSBURG

The Eastern Sectional Rally of Dundas-Grenville Presbyterial of the Women's Missionary Society of the United Church of Canada was held in Williamsburg United Church on Tuesday, October 17th, with the president, Mrs. Oscar Wallace, presiding for both morning and afternoon sessions.

Mrs. Gerald Fee, on behalf of Williamsburg Auxiliary, extended a gracious welcome to all visitors and delegates.

The worship service was in charge of the Elma Auxiliary. After the reading of the minutes by the secretary, Mrs. M. Dillabough, various committees were appointed.

The Literature Review was given by Mrs. Percy Cumming, after which Mrs. A. Adams gave a comprehensive report on the School for Leaders, held at MacAuley Camp, L'Orignal, during August. Mrs. Blancher presented flashes from the Mission Band and plans were made to hold a Leaders' Conference in Winchester on October 31st.

Miss Elizabeth Read, missionary on furlough from Angola, Africa, brought greetings from the Africa people, and in a most thrilling way, told her listeners of the progress and the great challenge of mission work in Angola; of the preparation in the learning of two languages by the missionaries before they are ready to teach or preach. She presented the great need of the African people, who suffer not only from clan systems but from race prejudice, poverty and kindred difficulties.

At the afternoon session the Chestervillle Auxiliary had charge of the Worship Service. Mrs. VanAllen brought highiights from the Dominion Board, which met recently in Toronto, and also put in a plea for more carefully prepared Annual Report Forms.

Mrs. Cecil McIntosh presented the need for Overseas Relief . Mrs. Wm. Wright spoke on Advance in Membership. A pleasing duet was rendered by Mrs. Lorne Hogaboam and Mrs. John O'Shaughhnessy.

Daily Reminder

OCTOBER 1950

Check with Bank and see whether, it's possible to increase purchase of the new series of Canada Savings Bonds. Understand $1000. the limit in the Fifth Series.

SBW6



Here's a bargain for you!

I will run a dozen errands
...make appointments, do your shopping
...stand guard over your safety
...carry you to the side of a sick friend
...save you worry, and effort, and hours
...make your work easier, your life pleasanter.



How would *you* measure your telephone's true worth? Its endless convenience. Its life-saving speed in time of need. The steadily growing number of people it brings within your reach . . . All these things contribute to the sum-total of telephone value.
Yet in dollars-and-cents *cost*, your telephone remains one of the smallest items in your family budget; even a smaller part than it was before the war.
Today, as always, your telephone is *big* value.

THE BELL TELEPHONE COMPANY OF CANADA

IF YOU ARE WAITING FOR A TELEPHONE, or for a higher grade of service, you have our assurance that you will have it just as quickly as we can provide the necessary facilities. Our continuing goal is to provide the kind of service to all who want it, when and where they want it.



Look LEFT . . . Look RIGHT . . . before you step into the road. A little extra care will often save a lot of grief and suffering.

ONTARIO DEPARTMENT OF HIGHWAYS
GEO. H. DOUCETT, *Minister*

Mis Eliazbeth Read, of Angola, Africa, again spoke of the work of the Church of Christ in Africa, and the great opportunities and challenge of mission work in Africa to-day, and the need for grasping those opportunities before it is too late.

Mrs. Hamilton, of Chesterville, reported for the courtesy committee.

Mrs. Eldon Fennell closed the session with a very thoughtful period of meditation. An invitation was extended to the Eastern Section to meet at Morewood in 1951.

BURNBRAE ANNIVERSARY SERVICES

The 110th anniversary services of St. Andrew's Presbyterian Church, at Burnbrae, were held on Sunday, September 24th, with almost capacity congregations, morning and evening.

The minister, Rev. W. D. Turner, B.A., welcomed all who had come from far and near, and others from neighbouring congregations with their minister to share with the people of St. Andrew's the special celebration of this historic church. He expressed the hope that this anniversary day might be to each one a day of treasured memories, of revered fellowship and spiritual uplift.

Mr. Turner welcomed too, the guest speaker, Rev. Dr. Stanley Glen, Professor of Knox College, Toronto. Dr. Glen delivered two exceptionally fine sermons, full of thought and challenge.

At the morning service Dr. Glen paid a very warm tribute of congratulation and esteem to the Rev. Mr. Turner, now retiring, upon the completion of fifty years of faithful consecrated service in the Presbyterian Church in Canada. He expressed the hope that he and Mrs. Turner—who had so ably shared in her husband's work—whose very kind hospitality he had frequently received, might now enjoy with freedom from responsibility, many more years of happiness together.

Just before closing the evening service Mr. Turner thanked Dr. Glen, the organist, choir and soloist, and all who had in any way helped to make this 110th anniversary one of the best in the history of St. Andrew's Church, Burnbrae.—Campbellford Herald.

Rev. and Mrs. Turner were former residents of Winchester, Mr. Turner being the minister at St. Paul's Presbyterian Church. According to word received from Mr. and Mrs. Turner, they expect to move into their new home in Hillsburg the end of this month.

ALL-STAR READING TREATS

You get them when you read the Three Big Magazines—The American Weekly, Pictorial Review, and Puck, The Comic Weekly—exclusively with Detroit Sunday Times. You're missing something if you miss the Three Big Magazines and other fascinating contents of Detroit Sunday Times. Get your copy of Detroit Sunday Times every week.

FUNERAL OF THE LATE MRS. VICTOR DUCHESNEAU

The funeral of the late Mrs. Victor Duchesneau was held on Thursday afternoon last, with service in St. Matthias' Anglican Church being conducted by the rector, Rev. Leon B. G. Adams. Interment was made at Springhill Cemetery. The pallbearers were Messrs. Duncan Levere, Merrill, Edwin, Erwin, Bert and Donald Duncan, all grandchildren of the deceased.

The late Mrs. Duchesneau passed away on Tuesday of last week in her 84th year. She was the former Mary Elizabeth Lever, daughter of the late Henry Lever and his wife, Elsie Dillabough, of Smiths Falls.

In 1886 she was married to Mr Samuel Duncan, of Vernon, who passed away in 1913. Her second nusband, Mr. Victor Duchesneau, whom she married in 1926, predecased her in 1931.

Surviving are two brothers, Messrs. Peter and Thomas Lever, of Smiths Falls; one sister, Mrs. Leslie Carter, of Syracuse, N. Y.; seven sons and two daughters, all children of her first marriage: David Duncan, of Kars; George, of Spencerville; Robert, Kenneth and Roy, of Ottawa; Wilbert and Isaac Duncan, of Vernon; Mrs. Bryson Foster, of Richmond, and Mrs. Harold Levere, of Winchester; 33 grandchildren and 13 great grandchildren also survive.

Following is a list of the floral tributes:—

Pillow—Mrs. Harold Levere (Mabel), Mrs. Bryson Foster (Pearl).

Gates Ajar—Mr. and Mrs. Wilbert Duncan, Mr. and Mrs. Ken. Duncan, Mr. and Mrs. Robert Duncan.

Wreaths—Mr. and Mrs. Roy Duncan and Earl, The White Owl Lodge, Family of the late Mr. and Mrs. George Duncan.

Cross—Mr. and Mrs. Duncan Levere, Mr. and Mrs. Clare Miller, Mr. and Mrs. A. W. Felhaber, Mr. and Mrs. George Gibbons.

Baskets—Mr. Dave Little and family, Neighbours on Church St.; Winchester St. Matthias' Guild, Mr. and Mrs. E. Cole, Mr. and Mrs. R. Martin, Mr .and Mrs. J. A. Ouimette, Mr. Mr. and Mrs. Thomas Lever, Mr. and Mrs. Mervyn Lever, Mr. and Mrs. Peter Lever, Mr. and Mrs. K. Schwalm, Mr. and Mrs. M. Duncan and Miltcn, Mrs. Bertha Martin and family, Mrs. Winnifred Lever and family, Mr. and Mrs. Maynard Nixon, Mr. and Mrs. Richard Duncan, Mr. and Mrs. J. Mosley, Mrs. A. Mosley and family, The Duchesneau family, of Hartney, Man.; International Harvester Co. of Canada, Ltd. Ottawa; Staff of Henry Birks & Son, Ltd.; Mr. and Mrs. David Duncan, Mr. and Mrs. Donald Lindsay, Mr. and Mrs. Isaac Duncan and family, Mr. and Mrs. Ed. Gillispie.

Sprays—Mr. and Mrs. Hart Melvin, Mr. and Mrs. David Melvin, Mr. and Mrs. Charles Goddman, The Fitzgerald family, Mr. and Mrs. A. D. Merkley, Mr. and Mrs. Norman Johnston, Mr. Edwin Foster, St. John's Anglican Church, Kars, Ont.; Mr. and Mrs. L. Weiner, Employees of Roy Duncan Transport, Mr. and Mrs. Geo. Duncan, Mr. and Mrs. Ross Duncan, Mr. and Mrs. Wm. Hill.

Corsage — Great Grandchildren—Marion Miller, Karen Levere and Richard Gibbons.

EASTERN ONTARIO BOARDS OF TRADE WILL MEET NOV. 1st AT BROCKVILLE

Brockville Chamber of Commerce is at present working out the details of an important general meeting when they will be hosts to the Associated Boards of Trade of Eastern Ontario on the afternoon and evening of Wednesday, November 1st.

With plans well advanced for the development of agriculture and industry, it is expected that interesting highlights of proposed activitiy will be placed before this meeting by its executive and some outstanding speakers.

Mr. F. R. Little, famed journalist and top political figure in New York State, will be on hand as a guest speaker to give specific details on the proposal of the new Prescott-Ogdensburg Bridge.

It is expected several delegates of the Winchester Chamber of Commerce will attend this important meeting. As far as facilities are available, the meeting will be open to the public.

ANNIVERSARY SERVICES HELD AT VERNON BAPTIST CHURCH

The Osgoode Baptist Church at Vernon held their Anniversary Services on October 15th and 16th. The pastor, Rev. J. W. Bee, had charge of all services, and Rev. Wm. Harrison, of Meaford, Ont., was the guest speaker.

In the morning he sounded a clarion call to the many Christians who believe there is another world, but live as if this is the only one, to labour toward having the church at its best, when the world is at its worst.

Mr. and Mrs. Harold Ferguson sang "Jesus Will," and the choir rendered "The God Of My Life," by Landon. Due to illness in the home, the pianist, Mrs. Harrison MacDiarmid, was not available, and the services of Mrs. G. Duff Crerar were much appreciated.

On Sunday evening the guest speaker gave a splendid sermon on "His Name shall be called Wonderful," to a well-filled church. Miss Lois Porteous' solo was "Spirit of God," and the choir sang a lovely setting of "The Lord Is My Shepherd."

On Monday evening the ladies of the Baptist and United congregations served a chicken supper, after which Mrs. John Ferguson, of Ottawa, gave an address on "Music in Worship." This was illustrated with solos set to music of Bach and Handel, rendered by Mrs. L. M. Smith and Miss Marion Clarkson, also of Ottawa.

Mr. Harrison gave three violin selections, and greetings were brought by Dr. Younger-Lewis, of Vernon Presbyterian Church; Rev. James Taylor, of Kenmore Baptist Church; Rev. Mr. Roberts, of Vernon Anglican Church, and Rev. Jas. C. Stuart, of First Baptist Church, Concord, N. H., pronounced the benediction.

Thus, another year of the Osgoode Baptist Church is written into history.

AUCTION SALE
FARM STOCK AND IMPLEMENTS

The undersigned will sell by Public Auction on Lot 12, Con. 7, Matilda Township, 4 1-2 miles West of Winchester Springs and 4 1-2 miles East of Brinston, on

TUESDAY, OCTOBER 31st, 1950

Commencing at 1 p.m., the following:

10 high grade Holstein cows, due to freshen in Spring; 1 Holstein bull, rising 2 years; 1 Bay mare, rising 8 years, weight 1350 lbs.

1 McCormick-Deering 10-20 tractor, on steel, 1 McC.-Deering 2-furrow tractor plow, 1 new set of Fleury Bissell 14-16 double discs, 1 set of 3-section drag cultivator, 1 set 9-ft. harrows, 1 McC.-Deering 13-disc grain drill, 1 Deering 6-ft. grain binder, 1 Deering 5-ft. mower, 1 McC.-Deering hay loader, 1 dump rake, 1 steel wheel truck wagon, 1 hay rack, 1 set knee sleighs, 1 two-horse corn cultivator, 1 horse scuffler, 1 M. H. Rite-Way milker, consisting of double unit, motor, pump and pipe line for 22 cows; 1 French sleigh, 1 cutter, 1 milk wagon, about 20 feet of ensilage in a 10-ft. silo, 10 anchor posts, 40 fence posts, six 8-gal. milk cans, 1 thirty-gal. milk can, 3 milk pails, 1 hay fork and 160 feet of new hay rope, and other articles too numerous to mention.

TERMS—CASH

CLAYTON COONS, Prop.
MAHLON ZERON, Auctioneer. 23p

W. C. T. U. MEETING

The October meeting of the W. C. T. U. was held in the United Church Sunday School Hall on Wednesday, October 18th, with the President, Mrs. O. Wallace, presiding.

During the business hour, which followed, the minutes were read and adopted and correspondence dealt with. After some discussion it was decided to hold a Sale of Home-made Cooking on Saturday, Nov. 25th.

Resolutions from the Provincial Convention, held recently in Toronto, were read by Mrs. Wallace.

The clip sheet was given by Mrs. A. Christie with the following ladies taking part: Mesdames Robinson, McOuat, Empey, Fennell, Keyes and Walker. A very interesting paper was given by Miss A. Walker on "New Citizenship." The meeting closed with the Mizpah Benediction.

CO-OP LIFE AND AUTO INSURANCE

Co-Operative Life Insurance Company is operated for service, not profit. Every Co-Op policyholder is a member. Only members share in excess charges or surplus. Our representatives are trained to give you the best service possible.

Agents for Dundas:
Byron Martin, Hallville.
Graham Froats, Williamsburg.
Sam Keyes, South Mountain.
17tfc

TIME TABLE CHANGES
effective
SUNDAY, OCTOBER 29th, 1950
Full information from Agents.

Canadian Pacific

Winchester Motors
St. Lawrence Street, Near C. P. R.

IT'S HERE
TIME FOR WINTER CHANGE-OVER
Oil, Grease and Anti-Freeze
Let Us Check Your Battery and Tires

We are prepared to do all kinds of Body & Fender work and Painting.

If in Trouble Call us, Our New Holmes Wrecker is Ready to go to your assistance.

DeSoto
DOUG. ANGUS, Proprietor
HOWARD FETTERLY, Sales Manager.
PHONE 122
Winchester, Ontario.
DODGE TRUCK

NEXT WEEK AT THE
"Picadilly Theatre"
WILLIAMSBURG, ONT

MONDAY, TUESDAY AND WEDNESDAY



Produced and Directed by FRANK CAPRA · Screenplay by Robert Riskin · Additional Dialogue by Melville Shavelson and Jack Rose · Based on a Story by Mark Hellinger · New Songs Lyrics by Johnny Burke · Music by James Van Heusen

THURSDAY, FRIDAY & SATURDAY

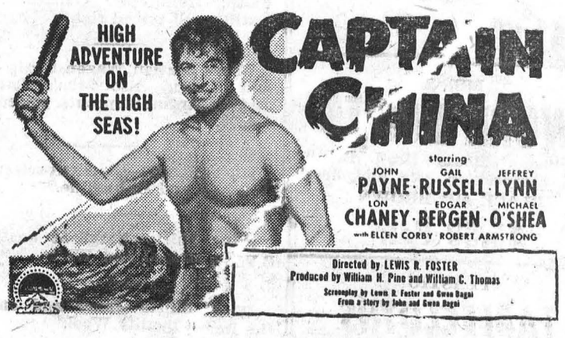

THIS THURSDAY, FRIDAY & SATURDAY
"The Perfect Woman"
Starring Patricia Roc, Stanley Holloway
—Also—
"Wild Country"
Starring Eddie Dean in this exciting story of the West

Coca-Cola
TRADE MARK REG.
COSTS ONLY 7¢

Professional Notices

CASS & CASS
F. M. CASS, M.A. W. J. CASS, K.C.
LAW OFFICES
Chesterville, Dial 371. Winchester
Bank of Nova Scotia Block. Phone 11

ATTENTION, LADIES !

Elaine's Beauty Shop, located first house West of Lannin's Mill. Machineless, Cold Waves & Flexa-Wave, also all types of Beauty Culture including Bleaching and Blending. Hours from 9 a.m. to 6 p.m.

Mrs. Ron. Patterson,
1-2c Phone 97M, Winchester.

"HOLLYWOOD BEAUTY SALON"

Telephone 292 to-day for your appointment with "Hollywood Beauty Salon," featuring Machine, Machineless, Cold Wave and the new Flexa-wave Permanents.

Mrs. Louise Freeland
Gladstone Street - Winchester.

ATTENTION FARMERS!

We will be pleased to pick up dead or crippled farm animals. For immediate service telephone collect. Cornwall 3730, Winchester 114.

St. Lawrence Rendering Co. Ltd.

HENDERSON LODGE, NO. 383
A. F. & A. M., WINCHESTER

Meets in the Masonic Hall, Royal Bank Block, on second Friday of each month at 8 p.m.
Visiting Brethren Welcome.
MILTON STOODLEY—Wor. Master
DR. W. A. SHERWOOD, Secretary.

WINCHESTER L. O. L. No. 862

Meets regularly in the Orange Hall, Winchester, at 8 p.m., on the second Monday of each month. Visiting Brethren always welcome.
Roy E Annable, W. M.
Gerald Crowder, Rec.-Sec'y.

CANADIAN LEGION, B.E.S.L.
BRANCH 108, WINCHESTER

Meets second Thursday of each month in the Legion Hall, Winchester.
All War Veterans Welcome.
STUART CORRY, President.
W. A. SERVAGE, B.A., Sec.-Treas.
28-1 yr.p.

PARTNERSHIP FORMED
Known as Ennis & Zeron

If you are thinking of having an Auction Sale we will handle it for you on Commission, or will buy it in block for cash. See us for an estimate before you make other arrangements. No obligation. Phone at our expense to

RALPH ENNIS, Clerk, Iroquois, 100r21.
MAHLON ZERON, Auctioneer, Iroquois, 98r2.

JAKE ROSS

All kinds of Poultry wanted at all seasons. Wool wanted. I buy all kinds of Hides.
Phone 81 - - Winchester

HOWARD E. BICCUM
and
HAROLD D. POAPST
District Representatives for the North American Life Assurance Co.

Also a complete Insurance Service for all lines of Fire and Casualty Insurance, including Hospitalization. Auto Financing and Real Estate also handled. Phone 285, Winchester.
38-1 yr.c

INSURANCE

FIRE, HAIL, ACCIDENT, LIVE STOCK AND AUTOMOBILE
Apply to
WALTER MOFFAT, Winchester, Ont.

S. EARL FREELAND, C.L.U.
District Representative for The Manufacturers' Life Insurance Company

Special Services offered in connection with Group Pension Plans, Group Insurance, Estate Analysis, etc.
Telephone 292. - Winchester.

LYALL M. CROWDER
Representative For
MUTUAL LIFE OF CANADA
Automobile - Fire - Wind, Etc.
Auto Financing
Write or telephone 606r41, South Mountain, Ont.
51-1yrp

Cemetery Memorials see
W. J. L. BOYD & SONS
representing
R. M. Best Granite Co., Kingston.
Architects and Craftsmen of Civic and Private Memorials. Church Memorials of Bronze, Marble and Brass

GROWING MASH

Although the Grain Crop is the largest in many years, yet it may not be economy to feed it to your growing chicks too soon. Better feed

Lakko Developing Mash

AND BE SAFE!
THE SAME APPLIES TO
Laying Mash

It is always better to consider quality when buying any article, but positively better to consider quality in Laying Mash—Lakko Laying Mash at a reasonable price. Get it from

HUGH McMASTER
PHONE 431. WINCHESTER, ONT.

Skinny men, women gain 5, 10, 15 lbs.
Get New Pep, Vim, Vigor

What a thrill! Bony limbs fill out; ugly hollows fill up; body loses its sickly, "bean-pole" look. Thousands praise Ostrex, weight-building tonic. Enriches blood; aids appetite, digestion, so food gives you more pep, nourishment, puts flesh on bare bones. Don't fear getting *too* fat. Stop when you reach weight you desire. Introductory size *only* 60¢. Try Ostrex Tonic Tablets for new pounds, new pep, vim and vitality, today. At all druggists.

HYLO EGG-GRADING STATION
L. Kapeller, Proprietor.
WINCHESTER and OSGOODE

Daily Highest Market Price for our City Trade.

Two Electric Grading Machines To Assure You Proper Grade.

WINCHESTER OSGOODE
A. Crawford, Mgr. H. Pritchard, Mgr.

POULTRY WANTED

All kinds of Poultry Wanted at all Seasons. Also Hides and Wool. Highest Prices Paid and you are assured of a Square Deal.

MORRIS ROSS
PHONE 19 - WINCHESTER

Boyd's Budget Plan For Fuel Buying . . .

As a special service to our customers, we are establishing Boyd's Budget Buying Plan, and we cordially invite you to make use of it.

Why not pay for your Fuel the easy way—the Budget Way of equal monthly installments the year round, like rent or the telephone bill?

Call Mr. Max Boyd at 325 for further information.

W. J. L. Boyd & Sons
Fuel Merchants
PHONE 325. - WINCHESTER.

READY TO SERVE YOU WITH . . . .

A Full Line of General Hardware.
Barbed Wire.
Galvanized Roofing.
Barn and Stable Equipment.
Galvanized Water Tanks—6-foot.
Gilson and Easy Electric Washing Machines.
Easy Vacuum Cleaners—one year guarantee.
Fence Wire and Fencing Supplies.
Pumps and Pressure Systems, etc.
Japalac Paints and Enamels.
Findlay and Wingham Stoves.
Enterprise Furnaces.

KARL GUY
Plumbing, Hardware and Tinsmith
PHONE 37, SOUTH MOUNTAIN.

Plumbers, Tinsmiths Furnace Service

Complete line of Bathroom and Kitchen Fixtures.
Galvanized and Aluminum Roofing.
New and Used Cook Stoves.
Electric Stoves.
Findlay and Coleman Oil Heaters.
Findlay and Enterprise Furnaces.
Duro and Beatty Pressure Systems.
Dairy Equipment.
Full line of Eave Troughs and Conductor Pipes.

J. Fader & Son
Telephone 60
WINCHESTER - ONT.



Letters to the Editor

Ottawa, Ont., October 23, 1950.

Editor of The Press:

In conversation with several of the plot owners during the past two or three years I have found, without single exception, all deeply interested and favorably disposed to assist in evolving some plan with a view to making provision for bringing under perpetual care the entire grounds of Maple Ridge Cemetery.

The general consensus of opinion covering those with whom the matter was discussed seemed to be that, given wide community publicity, the project would undoubtedly meet with approval, not only locally among the people who now are making use of the Cemetery for burial purposes, but in the wider field across Canada enlist the sympathetic co-operation and financial support of former residents of the district, who have relatives buried in the cemetery referred to. It is, therefore, with that in mind, that this letter is being written for publication in the press, the medium through which it is hoped to achieve the necessary and desired effect of arousing public interest and opinion.

At the outset, it probably ought to be mentioned that the Maple Ridge Cemetery, with its location ideally centralized to serve a wide area, its picturesque landscape setting, the large number of beautiful and costly monuments to be found in all parts of the grounds, lends itself admirably for development along beautification lines under perpetual care, and what greater monument and more lasting respectful attribute could be devised to create and hold in memory, deceased loved ones, whose contribution to the rich heritage we enjoy and way of life, should never be forgotten by this or succeeding generations.

The need for placing Maple Ridge Cemetery under perpetual care must be apparent to all who have watched its development over the years. Quite true, a number of plots have been provided with perpetual care, while others are receiving annual care. The remainder of the cemetery gets no care at all, apart from the "once over" the management gives it once a year, just previous to the Memorial Day Service in June.

Now the plots with no care except the "once-over" just before Memorial Day, soon after the Service in June commences again their annual production of unmown grass, weeds and shrubbery, and in the course of a month or six weeks overshadows the beauty of the work put on the cared-for plots, the effect adding materially to destroying that sense of pride and respect which people in a Christian community ought to have in the hallowed resting place of their loved ones, many of these, men and women who pioneered the district, suffered all kinds of hardships in doing so, and whose toil made it possible for those of this generation to have so many of the comforts and privileges we now possess.

We have expended in ths country millions of dollars in erecting monuments, churches and public buildings in honour of men and women who, in their day, contributed freely and largely to the welfare and development of Canada, not forgetting, of course, the care of cemeteries in foreign lands wherein lie the remains of brave sons and daughters of Canadian homes who gave their lives that we might continue to retain and cherish all that we hold near and dear. Proud of them, yes, most decidedly, but we also ought to be willing to share that pride by remembering in some tangible, unforgettable way, the contribution, just as great and important made by forebears whose earthly remains have been laid away in Maple Ridge Cemetery.

Now, if we are willing to accept what has already been stated, as a fair analysis of the situation, there still remains to be dealt with the all important matter of raising money to provide an endowment fund, sufficient to finance the undertaking of maintaining the cemetery under perpetual care.

A carefully worked out estimate seems to indicate that the sum of $50,000 would have to be raised, the annual interest revenue from which amount, along with funds raised from other sources, such as digging and filling graves, the sale of plots, the collection raised at the Memorial Day Service, etc., ought to be sufficient to carry all essential expenditures, and if expended wisely and carefully, the Cemetery within a five-year period ought to be as beautiful and attractive as any in the Province of Ontario—the grounds all levelled and properly grassed, flower beds spotted along the driveways, fallen tombstones (there are many either down or ready to topple over) set up properly, and the roadways improved with some oil substance to keep down the dust. Eventually, water could also be made available for sprinkling the flower beds.

According to information obtained recently there are in the cemetery north of the highway approximately 1140 plots in the hands of private owners; of these, probably not more than 50 or 60 under perpetual care. In any event, the last audit showed a revenue of $8,800 invested by the board, as contributed from the owner of plots under perpetual care. The amount charged for perpetual care is $200 per plot.

Allowing for recent investments made since the last audit, the amount now credited to perpetual care account might stand at a total of around $10,000.

Assuming the foregoing figures are approximately correct, there must be around 1050 plots outside perpetual care. Of these, about 800 are being cared for through private negotiation between plot owner and caretaker. The remainder of the plots, probably 150, are receiving personal attention of plot owner, or no care at all, and a great many fall in the latter category.

An important point to be kept in mind is, that private negotiation for care of plots from year to year might not always be possible through caretakers not being available, and furthermore, with the old cemetery pretty well filled, and the new burial ground becoming more freely used, it is only natural to suppose that there will be less interest attached to the older part as time passes. The result might easily be, four to five hundred forgotten plots within a period of a very few years.

To sum up with something concrete to consider, the fifty thousand dollars ($50,000) referred to, as an amount necessary to raise to provide all plots with perpetual care, might be obtained under some such set-up as follows:

The sale of 100 plots at $200 each; 100 plots at $100 each; 150 plots at $50 each, and 500 plots at $25 each—a total of 850 plots and a revenue of $50,000, with $10,000 already on hand. Government interest on $60,000, coupled with the revenue from digging graves, approximately $40 a year, along with the annual collection at the Memorial Day Service, say $150, ought to provide well over $2000 a year, to cover the expense of retaining the services of a permanent working superintendent and whatever extra help he might require during the summer months.

To get some such programme as that outlined under way, a general committee consisting of nominated representatives from community churches, service clubs, fraternal organizations and other groups would, of course, have to be set up to study and devise ways and means of achieving the objection in mind, and if those charged with the work would keep in mind that no man lives in a community without having a responsibility for being there, and that such responsibility does not end as long as there is useful service to be rendered, favorable results might be expected to follow their efforts in carrying this project through to completion.

—R. B. Faith.

WEDDINGS

ROBINSON—WAY

At the home of Rev. Krouse, Pentecostal minister of Shawville, the marriage was solemnized on Saturday afternoon, September 30th, at 3.30 o'clock, of Edith Charlotte, youngest daughter of Mr. and Mrs. Henry Way, of Campbells' Bay, to Floyd Milton, son of Mr. and Mrs. Lloyd Robinson, of Waltham, Que.

Given in marriage by her brother, Mr. Oswell Way, the bride was charming in a suit of navy wool, made on dressmaker lines. She wore a white blouse and navy accessories. Her corsage bouquet was of red roses. The couple were unattended.

Miss Erma Robinson played the wedding music and Miss Ruth Fletcher sang "A Wedding Prayer" during the signing of the register. Witnesses at the signing of the register were Mr. and Mrs. Oswell Way.

Following the ceremony a reception was held at the home of the bride's parents for about 50 guests. Later the couple left for a short motor trip to Winchester and other points in Ontario. For travelling Mrs. Robinson donned a gray coat over her wedding costume. On their return they will reside in Waltham.

Guests were present from Waltham, Shawville, Campbell's Bay, Ottawa, and from Winchester, Mr. and Mrs. George Coons, Mrs. Wilburn Coons and Mr. and Mrs. Lorne Boyd attended.

WINCHESTER BEAUTY NOOK



Misses Jean and Florence Wyatt
If your Hair is not becoming to you, you should be coming to us. Have your new Fall Hair-do now!
We specialize in all lines of Beauty Culture.
All work guaranteed. Open Evenings.
Telephone 244.



Bring the grass range indoors with
FUL-O-PEP SUPER GREENS PELLETS!
Give your laying flock the extra high vitamin values of fresh, tender greens all year 'round. Start feeding Super Greens *now!*

FENNELL FEED COMPANY
Winchester, Ont. - - - - - *Phone 136*

a better way for you
to FINANCE YOUR NEW CAR
REGARDLESS OF MAKE OR MODEL
AGENT AUTOMOBILE FINANCE PLAN
WE OFFER a LOW cost plan, with Insurance coverage, designed especially for those who want the BEST service at a LOWER COST.
CONSULT US BEFORE YOU BUY YOUR NEW CAR.

BICCUM & POAPST
General Insurance Agents
TELEPHONE 285. WINCHESTER, ONT.

J. Lorne Kinkaid - Monuments

Office and Shop
"FALCON INN"
Main St., No. 2 Highway
Phone 261.



Office and Shop
KINKAID MONUMENT WORKS
Smiths Falls, Ont.

Authorized Dealer for "Rock of Ages" Barre Granite
MORRISBURG, ONT. Catalogue On Request.

Arthur A. Crawley & Co.
Chartered Accountants
OTTAWA - MONTREAL - BROCKVILLE - TORONTO
SUDBURY - NORTH BAY - SAULT STE. MARIE
Ottawa Address—119 Blackburn Bldg.

Two Names That MEAN Something . . . . . .
C. C. STUBBS & CO. - L. D. WELLS, Prop.
DEPENDABILITY WORKMANSHIP
Authorized Dealer for "Rock of Ages" and the Best Imported Granites.
Cemetery Lettering promptly attended to at reasonable rates.

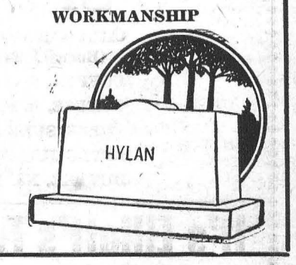

MORRISBURG, ONT.
P. O. Box 390. Phone 304.
Local Agent—J. L. DIXON.

CHRYCO - GLYCOL
PERMANENT TYPE ANTI-FREEZE
We have a Limited Quantity To Sell at a Pre Season Low Price of
$3.95 Gallon

HAMILTON'S
GARAGE and SALES LIMITED
CHRYSLER - PLYMOUTH - FARGO
Telephone 488 - Chesterville, Ont.

THIS TANK NEEDS A FULL CREW



... and it takes time to train a tank crew: each man must know his job thoroughly; he must be an alert, skilled member of a fighting team.

The Armoured Corps of the Canadian Army needs keen young men today ... men ready to train for a man-sized place in one of its tank crews: tank drivers, gunner operators, vehicle mechanics. Now is the time to report for training ... make Canada strong by acting now!

To enlist you must —
1. Be a Canadian citizen or British subject.
2. Be between 17 and 29 years of age.
3. Be single.
4. Meet Army test requirements.
5. Volunteer for service anywhere.

Report right away to:
Wallis House, Charlotte & Rideau Sts., OTTAWA, Ont.
No. 5 Personnel Depot, Artillery Park, Bagot St., KINGSTON, Ont.
No. 6 Personnel Depot, Chorley Park, Douglas Drive, TORONTO, Ont.
No. 7 Personnel Depot, Wolseley Barracks, Elizabeth St., LONDON, Ont.
A233S-O

HELP MAKE CANADA STRONG

Join the CANADIAN ARMY ACTIVE FORCE *Now!*

W. H. S. NEWS NOTES

(By Ronald McIntosh)

Teacher's Local Confederation

On Thursday evening, Oct. 19th, the Teachers' Local Confederation meeting was held at Finch. The programme consisted of business and a social evening. Six teachers of the W. H. S. staff were present at the meeting.

Teachers' Convention

The annual Convention for teachers of the Secondary Schools will be held on Friday, October 27th, in Ottawa. The local teachers will attend this meeting which will hold some of its social functions at Ottawa Technical School.

On The Gridiron.

On the 18th of this month, our local football team journeyed to Iroquois where the latter's club drubbed our six, 16-0. All the points were scored in the first quarter, when the Iroquois team capitalized on miscues and fumbles by the local club. Despite the score, the game was very well played with both teams showing signs of great power, both defensively and offensively.

Special thanks are to be extended to Harvey McIntosh who generously offered to take a load of our boys to the game. On previous occasions, Roy Fawcett and a few others have given up valuable time to get our boys at the player's field.

Honours To Local Cadet Corps

The Capt. W. O. Findlay Trophy, presented to the Cadet Corps containing from 71 to 189 cadets, who have received highest percentage in this group on Inspection Day, has been added to the Winchester High School Cadet Corps' already bulging list of laurels. The local corps operated last year under the instructions of Mr. J. H. Willard, Mr. A. Fisher and Mr. Wm. Servage. Congratulations, Cadets, on your fine display in your particular field, and on your splendid co-operation in bringing this honour to W. H. S.

COURT OF REVISION, VILLAGE OF WINCHESTER

In accordance with Section 73, Sub-Section 9, of the Assessment Act, notice is hereby given that the First Sitting of the Court of Revision for the 1950 Assessment Roll of the Village of Winchester, will be held in the Council Chambers on Thursday, November 2nd, at 10 o'clock, a.m. Property owners having any business with said court are asked to govern themselves accordingly.

C. R. ROBINSON, Clerk,
23c Village of Winchester.

DRINK Coca-Cola TRADE MARK REG. Economical refreshment 7¢

HONOURED AT PARTY

Mr. and Mrs. Lorne Cunningham were the guests of honour at a party of 180 guests, held in the I.O.O.F. Hall in Williamsburg last Wednesday evening. Music for the occasion was supplied by the Elma Serenaders. During the evening Mr. and Mrs. Cunningham were called forward and an appropriate address was read and a purse of money presented to them by Mrs. Crowder on behalf of their many Williamsburg friends.

Mr. Cunningham replied, thanking everyone for the gift and for the lovely party. Concluding the party a lunch was served to all present.

BARBER SHOP OPENING ANNOUNCEMENT

I wish to announce the opening of "The West End Barber Shop" on October 30th, with the following prices effective: Haircuts, Adults, 50c; Children under 13 years, 35c; Shave, 30c; Shampoo, 50c; Massage, 50c; Hair Singe, 40c; Head Rub, 15c.

DODD MALLORY, Winchester.
23-24p

SOCIAL AND PERSONAL

Miss Shirley Raistrick, of the local Bell Telephone Staff, is spending a few holidays with friends in Fulton, N. Y.

* * * *

Guests at the Rectory on St. Luke's Day were Rev. A. T. and Mrs. Carson and son, Christopher, of St. Bartholomew's Rectory, Ottawa.

* * * *

Mrs. Ellison Bradley has returned to the Rectory from Montreal after spending two weeks with her son, Mr. H. Bradley, and his family.

* * * *

Mrs. Charles Acres, of Vernon, and Mrs. Wilard Acres, of Winchester, spent a few days last week with the former's son and daughter-in-law, Mr. and Mrs. Carmen Acres, of Madrid, N. Y.

* * * *

Mrs. Oscar Wallace, Mrs. A. B. Allison, Mrs. Eldon Fennell, Mrs. Ken. Cariyle, Mrs. George McIntosh and Mrs. Norman Thomas attended the Eastern Sectional Rally of the W. M. S., held recently at Williamsburg.

* * * *

Mr. and Mrs. Lorne Cunningham left Sunday for Brampton, Ontario, where they will reside in the future. Mr. Cunningham has accepted a position of Assistant Manager of the Roxy Theatre in that town, having recently received his diploma on the completion of a motion picture projectionist course. Mrs. Cunningham was the former Miss Eileen MacDonald.

* * * *

Messrs. Hart Melvin, Dave Melvin, Melvin Scott and Hugh Slater, all of Melvin Motors Limited, attended the two-day F. A. D. A. Annual Convention for Automobile Dealers, which was held in the Royal York Hotel, Toronto, on October 17th and 18th. The four gentlemen and their wives, who also went along, report having had a very enjoyable and profitable time.

* * * *

Mr. and Mrs. Wm. Ouderkirk, of Berwick, visited with the latter's sister, Mrs. Alfred Byrd, and Mr. Byrd, of Mountain, for a few days last week, and while there called on their cousin, Mr. Howard Baker, in the Melvin Settlement, who has been confined to his bed since July. They also called on Mr. and Mrs. Aaron Baker, of Vancamp, and Mr. and Mrs. Wm. Baker, of Mariatown.

* * * *

Mr. and Mrs. Jas. C. MacGregor, of Ormond, accompanied Mr. and Mrs. Stanley Sullivan, of Chesterville, on a two-week holiday tour through Western Ontario. While at Niagara Falls they were the guests of Messrs. Ronald and James Sullivan for five days. They also visited relatives in Niagara Falls, N. Y., and Buffalo. On their homeward journey they visited Rochester and Syracuse. On their two-week trip they only encountered two days of bad weather. The climate in the Niagara district was like summertime in Dundas County.

SOCIAL AND PERSONAL

Mr. Wm. Ross spent Tuesday in Chesterville, visiting friends.

* * * *

Mr. and Mrs. W. J. L. Boyd spent a few days last week in Toronto.

* * * *

Mrs. Harry Boyd, of Osgoode, spent last week at the home of Mr. and Mrs. W. J. L. Boyd.

* * * *

Mr. and Mrs. James Sorensen, of Toronto, spent a few days with the latter's sister, Mrs. E. M. Shaver.

* * * *

Mrs. G. N. Myers, of Winchester Springs, and Miss Grace Myers, of Brockville, spent Thanksgiving weekend with friends in Toronto.

* * * *

Mr. and Mrs. Frank Owens, of Medicine Hat, Alta., are spending a few holidays with their daughter, Mrs. Max Boyd, and Mr. Boyd.

* * * *

Mr. and Mrs. Edward Jackson and Jeanette, of Schenectady, N. Y., spent a few days recently at the home of Mr. and Mrs. W. R. McMenomy.

* * * *

Mr. and Mrs. James Whyte, accompanied by their daughter, Shirley, of Lanark, were week-end guests of Rev. Norman and Mrs. Thomas and family.

* * * *

Week-end callers at the home of Mr. and Mrs. W. R. McMenomy were Miss Helen Browd, of Ottawa; Dr. and Mrs. C. Stirtan and Ronnie, of South Mountain; Mr. and Mrs. Harry Murdock and sons, and Mrs. William Munroe, of Cornwall; Mrs. Donald Sullivan and Margaret, of Hulbert.

Engagement Announced.

The engagement is announced of Elsie Mae, daughter of Mrs. James Park and the late Mr. Park, of Vernon, to Wilbert, son of Mr. and Mrs. George W. Peacock, of Carleton Place. Marriage to take place soon.

Patient In Hospital.

Mr. Morley Short, an employee of Lang's Dept. Store, is at present convalescing in the Ottawa Civic Hospital after undergoing a major operation. The Press joins with the many friends of Mr. Short in wishing him a complete and speedy recovery.

Reception For Newlyweds.

Mr. and Mrs. Lloyd Robinson, of Waltham, Que., entertained recently at a post-nuptial reception in honour of their son and daughter-in-law, Mr. and Mrs. Floyd Robinson, who were married recently in Shawville. Misses Leona Harkins and Freda Harkins and Mrs. Revel Robinson assisted.

Birthday Parties Held.

Mrs. R. D. Wylie entertained eight boys on Thursday afternoon, in honour of her son, Allan's 10th birthday. Games and contests were enjoyed, after which lunch was served, including a birthday cake.

Mrs. Gilbert Raistrick entertained a number of little playmates in honour of her daughter, Sandra's 7th birthday, on Wednesday afternoon last.

REV. R. F. WILLSON ACCEPTS CALL TO BRANTFORD

A former Winchester Baptist Church minister, Rev. R. F. Willson has accepted a call to preach in Emmanuel Baptist Church in Brantford, Ont. Mr. Willson formerly had charges in Niagara Falls, Winchester and Oshawa where he has, for the past four years, been located. He expects to take over his new charge in Brantford on December 3rd.

Sunday In The Churches

SUNDAY, OCTOBER 29th, 1950.

UNITED CHURCH OF CANADA
Rev. Norman J. Thomas, Minister.

Winchester: Public Worship at 10.30 a.m. when the guest preacher will be the Rev. A. E. Armstrong, D.D., of Toronto, a former secretary of the Board of Overseas Missions of the United Church of Canada. He is coming in the interests of the larger work of the church. Dr. Armstrong is singularly well informed with respect to the world-wide work of the church and the situation in the Far East. All members of the Official Board are particularly urged to be present. Sunday School at 11.30 a.m. Evening Worship at 7.30 p.m. Prayer Service Wednesday at 7.30 p.m. Harmony: Sunday School at 2.15 p.m. Worship at 3.00 p.m. Rev. Dr. Armstrong will speak.

ANGLICAN CHURCH
Rev. Leon B. G. Adams, Rector.

Feast of St. Simon and St. Jude (Saturday, Oct. 28th), St. Matthias' Church, Winchester, 10.00 a.m., Holy Communion.

Trinity 21 (Oct. 29th)—St. Peter's Church, South Mountain, 11.00 a.m., Sung Eucharist and Sermon by the Rector. St. Matthias' Church, Winchester, 9.00 a.m., Holy Communion.

WESLEYAN METHODIST CHURCH
Rev. Henry Kielty, Minister.

Bible School at 9.45 a.m. Morning Worship at 10.45 a.m. Communion of Lord's Super at the close of the morning service. Evangelistic Service at 7.30 p.m. Wednesday at 7.30 p.m. is the hour for prayer and fellowship. Quarterly Business Meeting at close of prayer service. Monthly Missionary Meeting on Thursday at 7.30 p.m. Youth meets on Friday at 7.30 p.m. Hallville: Bible School at 2.15 p.m. This Sunday will be the closing services at 3:00 and 7.30 p.m., with the Rev. and Mrs. W. E. Montoux, of Petersburg, Ont. Prayer Service on Tuesday at 7.30 p.m.

BAPTIST CHURCH
Pastor Ben Richardson, Minister.

Sunday School at 10.00 a.m. Public Worship at 11.00 a.m. and 7.30 p.m. Prayer Service Wednesday at 7.30 p.m.

PRESBYTERIAN CHURCH

10 a.m., Sabbath School. Public Worship at 11.00 a.m. and 7.30 p.m. Winchester Springs: Sunday School at 1.30 p.m. Public Worship at 2.30 p.m.

WILL PREACH FAREWELL SERVICE THIS SUNDAY

Rev. Dr. C. Younger-Lewis, who has accepted a call to become pastor of the Presbyterian Church at Fort Colonge, Que., will preach his farewell sermon at the Vernon Presbyterian Church this Sunday morning at 11 a.m. An invitation is extended to all members and friends of the church to attend this service.

HOSPITAL DONATION DAY

Members of the Winchester Unit of the District Memorial Hospital Auxiliary, and other local citizens, are asked to bring their donations for the hospital to the hospital between the hours of 1.30 and 4.00 p.m. on Wednesday, November 1st. If you wish to have your donation called for, please phone 61 and leave your name.
22-23c

The taste's the test for tea! Canadians buy more Salada than any other brand.

"SALADA" TEA

The Finnest Selection of USED CARS Ever!

1949 OLDSMOBILE DELUXE SEDAN in exquisite metallic finish.

1949 PONTIAC "8" DEMONSTRATOR SEDAN with hydramatic drive, radio, whitewalls, in two-tone Grey. This is another "Newer than New."

1949 METEOR CUSTOM 4-DOOR SEDAN, with radio, in shining Black. This is a honey for the price.

1948 PONTIAC "CHIEFTAIN" 4-DOOR SEDAN, with hydramatic drive. You would never know it had been driven a mile.

1947 OLDSMOBILE 4-DOOR SEDAN, also with hydramatic drive and in perfect condition.

1937 BUICK SEDAN, in fairly nice condition, at a "give-away" price.

AND MANY OTHERS—all going at extra Low Fall Prices.

OUR FALL TRUCK SALE WAS A COMPLETE SUCCESS
We only have Three Used Trucks left, which we offer to you at Less Than Fall Prices.

1949 CHEVROLET ½-TON PICK-UP, as good as new, for only $1275.00.

1949 FARGO ½-TON STAKE, going for a song at only $1250.00.

1946 STUDEBAKER ½-TON PICK-UP, as good as you'll ever find for the ridiculously low price of $775.00.

Ask us about Our Low Down Payments made available through Our GMAC Plan.

MELVIN MOTORS
WHERE YOU GET THE MOST FOR THE LEAST
Winchester, Ontario.

Listen to "The Valley Note Book" over CFRA, Ottawa, 560 on your dial, each Sunday, 12.15 to 12.30 p.m.

FRIDAY and SATURDAY SPECIALS

CR. BUTTER - 58c lb.
Grapefruit Juice - 20 oz. 10c
Robinhood Cake Mixes - 25c
PORK CHOPS - - 48c
Ham and Loin Roast - 47c
SHOULDER ROAST - - 43c

REYNOLD'S MEAT MARKET
Phone 85, Winchester

Service ELLIOTT'S SELF SERVICE
PHONE 12 FOR DELIVERY
Christmas Cake Ingredients Now On Display

SPECIALS

CHUCK WAGON DINNER, (Burns). Price 41c
COFFEE, Special 92c
CHEESE, in Flower Pots 69c
SUPER SUDS, Giant, Free Soap, 75c
APPLE JUICE, Giant 25c
BUTTER, No. 1 Grade 58c

It's Elliott's For Quality Meats
ELLIOTT'S FOOD MARKET

MacIntosh's Groceteria
PHONE 46

WEEK-END SPECIALS

BUTTER ..... At Cost Price
ONIONS, 10 lb. bags 35c
GRAPEFRUIT, 96 size ..... 5 for 25c
TOMATO JUICE, Fancy Quality 48 oz. Tins 23c
SUNNY ORANGEADE, 48 oz. tins 35c

SHOPPING CENTRE FOR FRESH FRUITS, VEGETABLES, MEATS AND GROCERIES

MacINTOSH'S
PHONE 46

SPECIALS
FRIDAY and SATURDAY

SLICED PORK ..... 47c lb.
BREAKFAST BACON, Half lb., 27c
BLUEPOINT OYSTERS ..... $1.25 pt.
TWO FRUIT MARMALADE, 2-lb. Jar 29c
SOCKEYE SALMON, ½'s 43c
FRESH ROASTED PEANUTS, 32c lb.
BUTTER ..... 58c lb.

MacPherson & Summers
COLD STORAGE - Phone 253
EAST END MARKET - Phone 80.

Morgan's
Men's & Boys' Shop
"Where Quality Counts"

IT'S HERE---The "Panda" Overcoat, Canada's Outstanding Overcoat Value.

Come in and look over our Stock Suits. Over 100 Suits to choose from in sizes 34 to 45, and priced from $39.95 to $59.95.

Just received a shipment of Heavy Pants.

See our selection of Station Wagon Coats for Men and Boys.

White Shirts by Forsyth and Tooke priced from $3.95 to $6.50.

Gabardine Caps for Men and Boys.

Boys' Hockey Sweaters at $3.95, with Sox to match at $1.50.

E. A. MORGAN
STORES AT WILLIAMSBURG AND WINCHESTER

K. W. SUMMERS, Manager of Winchester Store. Phone 326.

Keyes' CASH Store

CHILDRENS SNOW SUITS
Complete With Helmet, Double Knees, Size 2-4-6
$5.79

LADIES' PRINT HOUSE DRESSES
All New Styles. All Sizes $2.98

BOYS' SWEATERS $1.39 up
10 Doz. To Choose From, Cotton and Wools, All Sizes.

CHRISTMAS CARDS
1000 To Choose From. Buy Now.

HALLOWEEN GOODS
Costumes, Faces, Party Favors. See Our Display.

SANFORLAN KNITTING WOOL
Guaranteed No Shrink, No Stretch. All Colours.
4 oz. Balls - $1.10 Ball

CHRISTMAS AT KEYES'
OUR STOCK IS COMPLETE. A SMALL DEPOSIT WILL HOLD ANY ARTICLE.

Halloween Candies
Full Assortment, All Oven Fresh.

DROP IN AND SEE OUR DISPLAYS

J. H. KEYES
Telephone 16 - - Winchester, Ont.

Woods' Hardware
PHONE 109W. - - Winchester, Ont.

Just Arrived

The New 1950 Model McClary Refrigerator. Has New, Large, Freezer Chest Across, Top. First here, first served.

Now is the time to enjoy a good General Electric or Philips Radio. New table and floor models in stock.

SEVERAL GOOD USED COAL AND WOOD RANGES
Agents For Findlay and McClary Stoves

The home of the Quaker Oil Space heaters, all sizes, with or without forced air draft and circulation fan. McClary and Findlay Combination Electric and Coal and Wood Ranges on display, Warm Morning Heaters, Quebec Heaters, and Circulating Heaters.

One .3006 British Heavy Rifle and Ammunition For Sale.

Your Valued Patronage Solicited.



It's Not Quite Christmas But....
a girl can't help dreaming ABOUT THE GIFT THAT STARTS THE HOME
Choose Her Cedar Chest Now Pay Later

Select your cedar chest while stocks are still complete and make Her truly happy this Christmas with the beautiful, enduring gift she'll cherish all her life.

VICE & CRAIG
Furniture Dealers Funeral Directors Ambulance Service
TELEPHONE 13, WINCHESTER

NEW! NEW! NEW!

INSUL-STONE SIDING
Nu-Line Granite - - $14.25 per Square

INSUL-TEX SIDING
Birch Grey - - - $14.25 per Square

For Sheer Beauty in Asphalt Sidings and for their insulation value, these two cannot be surpassed. Adapted to any type of frame building, new or old. Durable and Economical.

H. S. LANNIN LIMITED
MANUACTURERS OF LUMBER, SASH & DOORS, FRAMES, TRIM, ETC., AND RETAILERS OF BUILDING SUPPLIES
WINCHESTER - - - ONTARIO