The Chesterville Record.

VOL XXIX, NO. 5. CHESTERVILLE, ONT., THURSDAY, DEC. 21, 1922. SINGLE COPIES 5c.

The Gift that Lasts

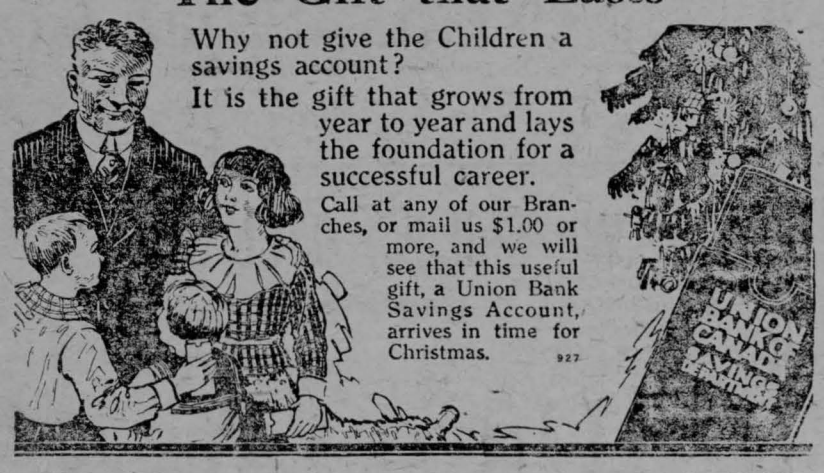

Why not give the Children a savings account?

It is the gift that grows from year to year and lays the foundation for a successful career.

Call at any of our Branches, or mail us $1.00 or more, and we will see that this useful gift, a Union Bank Savings Account, arrives in time for Christmas. 927

UNION BANK OF CANADA

D. C. Seymour

Licensed to practice Veterinary Science in Province of Ontario.

Office and residence Cor. Joseph & Main.

PHONE 21 CHESTERVILLE

Dr. S H. Hutt, D.D.S.

CHESTERVILLE, ONT.

OVER MOLSONS BANK.

James Currie

Auctioueer Crysler, Ont.

Licensed Auctioneer for the United Counties of Stormont, Dundas and Glengarry, Prescott and Russell counties. Pure Bred Stock a specialty. Arrange for dates at The Record office.

Henry's Shorthand School
Ottawa, Ont.

Our course includes Shorthand, Typewriting, Spelling, Penmanship, English, Correspondence, Office Work, Civil Service, etc.

Our STANDARD of instruction being 10 per cent higher than any other, our graduates are preferred and given BETTER pay.

Our teachers know what to teach, and how to teach it, all having been practical stenographers.

It pays to attend the LARGEST and BEST.

D. E. HENRY, President.
Cor. Bank and Sparks Sts.

W.H.ROSE, M.D.,C.M.

Honor Graduate
McGill University

Telephone Connection AVONMORE, ONT.

Lawson & Cass.

W. B. LAWSON, K C. W. J. M. CASS, B.A

Barristers, Solicitors Notaries, Conveyancers,
MONEY TO LOAN.

Fulton Block CHESTERVILLE, ONT

WE TAKE THIS MEANS
to wish our many friends and customers

A Merry Xmas

and

Happy, Prosperous New Year

Jas. E. Prescott - Berwick

The Compliments of the Season

Are extended to all.

D. H. Jackson - Chesterville

Xmas Entertainment at Berwick

The annual Xmas Entertainment under the auspices of the Methodist Sunday School consisting of dialogues, recitations, drills, songs, solos, tableaux etc: will be held in the Methodist Church, Berwick, Dec. 22nd at 8 p. m. Admission 25c.

Nation Valley School Closed

Owing to the appearance of smallpox in two families at Nation Valley, by order of the Medical Officer of Health, the school has closed and the concert for which preparation had been made, cancelled. It is significant that in both families where the disease has appeared that vaccination of the children was neglected when called for a year or two ago.

Entertainment New Year's Night

An entertainment under the auspices of the Presbyterian Sunday School will be held in the Music Hall, New Year's night for which an interesting programme is being prepared. Admission 35 and 25c.

Boy's Elbow Dislocated

Percy, the young son of Mr. and Mrs. Wm. Plantz, met with a rather serious and painful injury Saturday last while skating on the river. In falling his arm was doubled under him in such a manner that at first it was thought broken, but on examination was discovered to be dislocated at the elbow. The pain was so intense when being replaced that an anesthetic had to be administered.

Barn Burned at Connaught

Monday morning about break of day the barns of Mr. Gordon Murphy of Connaught, were completely destroyed by fire together with the season's crop. The flames were noticed in time to save the stock. The origin of the fire is unknown but is beleived to have resulted from spontaneous combustion in mow where improperly cured corn is said to have been stored.

R. J. Blacklock Passes Away

Yesterday shortly after three o'clock the citizens were shocked to hear of the death of R. J. Blacklock, which occurred quite unexpectedly to all except those very close to him. For many months he has been ill, making a valiant though losing fight, against the grim reaper. He was in his forty-seventh year and was one of the best-known and most highly respected of the younger business men of Chesterville. He was the youngest son of one of Chesterville's pioneer citizens, the late Dr. Blacklock, and had passed practically his whole life in this place. Besides his widow, one daughter, Eleanor and one son, John, mourn the loss of the husband and father.

Local Teams in Two Leagues

Hockey matters have apparently been adjusted in a satisfactory manner to all concerned and the Central Ottawa Valley League will function as a senior group. To make the teams at Berwick and Finch more nearly on the same footing as Chesterville in regard to playing ability, a system of handicapping has been resorted to in barring some of the more experienced players of Finch and Berwick from participating in the contests, and giving the local club a slightly wider territory from which to draw its players. This should put each club in the position of a contender right from the start. While we have not been furnished with a schedule of the games the first game on local ice will be played on Wednesday January 3rd. when the prospects for the season can be sized up.

While the seniors have been busy with their affairs a league has been formed by Juniors with teams in Winchester Springs, Morewood, Winchester and Chesterville, with a double schedule calling for twelve games in each half. The four teams will open on Dec. 27th with the Morewood boys in Chesterville and the Springs in Winchester. With two games each during the holidays and a game each every week the Juniors' season will be carried along until the end of February.

THE MOLSONS BANK

INCORPORATED 1855
Capital Paid Up $4,000,000
Reserve Fund $5,000,000
Over 125 Branches

Opportunities to buy Cattle

horses, farm implements, etc., cheaply are constanlv turning up. The farmer with money savedis the one that gets these snaps.

Place your crop earnings in a Savings Account with the nearest branch of The Molsons Bank where, while earning interest and being absolutelv safe, your money is available at any minute. Deposits can be made by mail.

F.E.Price, Manager Chesterville Branch

We Would Suggest for
Christmas Gifts

FOR LADIES	*FOR MEN*	*FOR CHILDREN*
Hand Baga	Books	Toy Books
Ever Sharp Pencils	Smokers Sets	Teddy Bears
Fountain Pens	Military Brushes	Dolls
Music Cases	Gillette Safety Razors	Doll's Furniture
Manicnre Sets	Cigar Cases	Baby Rattles
French Ivory Pieces	Tie & Pipe Racks	Toy Washing Sets
Books	Cigars	Croconol Boards
Neilson's Chocolates	Fountain Pens	Fairy Books

GEO. J. HUNT
Druggist and Stationer

Xmas Entertainment

The annual Christmas Entertainment of Trinity Methodist Sunday School will be held in

The Music Hall CHESTERVILLE MON. DEC. 25

"Christmas Secrets" "Scenes from the Orient"

"CHRISTMAS AT THE STEBBINS"

DIALOGUES MONOLOGUES FANCY DRILLS
VOCAL AND INSTRUMENTAL MUSIC

Programme at 8.00 Adults 35c, Children 20c.

GOD SAVE THE KING!

MOVILAND

TOWN HALL, CHESTERVILLE
G. IMESON, MANAGER

SAT. DEC. 23rd
A Love Expert in search of Love.
A Real Art Picture
Mary Miles Minter in
"The Heart Specialist"
First Aid to Lovers! Mending broken hearts was her specialty—till somebody stole her own.
You'll be surprised when you see this sparkling drama of thrills and romance.
Come and give your eyes a treat?

THURS. DEC. 28
Did you know that
'Peggy Puts it Over'
You'r asleep-
Thats what they'll say about you if you fail to see this film. It will entertain the whole family. A clean wholesome story of life.

TUES. DEC. 26
Albert E. Smith presents
What's Your Reputation Worth?
STOP!
Think before you act.
Your Reputation.
?
What's It Worth?
A Priceless Gift
$1,000,000
would not be sufficient to purchase the enviable reputation enjoyed by the best dressed star of the screen. Don't miss this one Tuesday 26.
also
8 — Episode — 8
"BREAKING THROUGH"

Take It Now!

There is no logical reason why anyone should hesitate to take cod-liver oil. This energizing food has been an important factor in the health record of thousands.

Scott's Emulsion

is the easy and effective way to take pure vitamine-bearing cod-liver oil. *It is surprising how many take it to help build up body and strength.*



Scott & Bowne, Toronto, Ont. 22-39

Order

YOUR PIES AND CAKES

From

Chesterville Bakery

EUGENE McMILLAN, Prop.

After the Holidays

What about taking a step forward by spending a term in our school—the

CORNWALL COMMERCIAL COLLEGE

CORNWALL, ONT.

We offer superior advantages with our large staff of exper teachers, fine equlpment and thor. ugh work.

We have helped thousands to mount the ladder of success. May we not help yon ?

Winter term from January 2. 1923.

GEORGE F. SMITH, Principal.
Cornwall, Ont.

SYNOPSIS OF BY-LAW NUMBER 339 OF THE TOWNSHIP OF WINCHESTER

1. On the 4th day of December, 1922, a By-Law was passed by the Municipal Council of the Corporation of the Township of Winchester to grant to Mahlon W. Beach and his assigns, the privilege and right to erect poles and wires on the public highways under the jurisd ct-ion of the said township

2. The said By-Law may be seen at the office of the Clerk, and grants to the said Mahlon W. Beach the right to erect poles (or towers) and to string wires thereon upon said public highways for the purpose of distributing and selling electric light, heat an l power for the period of thirty years from the passing of the said By-Law to the inhabitants of the township of Winchester, subject, however, to the following conditions:—

(a) The said poles shall be erected at the side of the road and as close to the boundary thereof as possible and in such a manner as not to obstruct any existing drive-way, ditch or water-course. The said poles shall be new and shall be erected in a substantial and workmanlike manner, and be of such a height as to keep all wires strung thereon at least twenty feet above the ordinary level of the ground. All material used for towers, wires, cross-arms, insultators, etc., shall be new and of the best design and quality for the purpose required.

(b) The said Mahlon W. Beach, or his assigns, shall assume and be responsible to the Corporation of the township of Winchester for any loss or damage occuring by reason of the erection or usage of the said poles, wires or apparatus being upon the highway.

(c) The said By-law contains a clause that it shall not be interpreted as granting any exclusive franchise to the rights or privileges conferred by it, or as conferring any right or privilege in derogation of the rights now held, or hereafter acquired by any Company, or individual, using any of said highways for telephone, telegraph or electric light and power purposes. The said By-law also provides that should the said Corporation at any time hereafter require that the said poles and wires be removed and replaced so as to enable highway widening, or other Corporation work to be done, or or any other person the said Mahlon W. Beach, or his assigns, at their own expense and without damage to the Corporation shall remove the same within one month from being notified in writing by the said Corporation so to do.

George Elliot, Clerk.

NOTICE

Take Notice that the foregoing is a true synopsis of a proposed By-law of the Corporation of the Township of Winchester, to be submitted to the votes of the electors at the same time at the same places as the annual election for the Municipal Council and the Deputy Returning Officers appointed to hold the said election shall take the vote.

And That on the 21st, day ot December, 1922, at 8.00 o'clock in the afternoon at the office of the Clerk of the said Municipality at the Village of Chesterville has been fixed for the appointment of persons to attend at the polling places and at the final summing up of the votes by the Clerk.

And That if the assent of the electors is obtained to the said proposed By-law, it will be taken into consideration by the Municipal Council of the said Corporation at a meeting thereof to be held after the expiration of one month from the date of the first publication of this notice, and that such first publication was made on the 7th day of December, A. D. 1922.

George Elliot, Clerk.

Cheese Factory Burned

About eleven o'clock Tuesday night Dec 12th, the cheese factory just below South Mountain, owned by Capt. J. Y. Wright, was completely destroyed by fire. The blaze, when first noticed was in the boiler room and was well underway, fanned by a terrific westerly wind which soon enwrapped the whole structure. The residences of Mr. Jas Scott and Mr. Geo. Coons, were only saved by the faithful work of the men. It is a heavy loss to Mr. Wright, as the factory was well equipped, and only partly covered with insurance.

Newspaper Law

If any person orders his paper discontinued he must pay all arrears or the publisher may continue to send it until payment is made, and collect the whole amount, whether the paper is taken from the office or not. There can be no legal discontinuance until payment is made.

Any person who takes a paper from the post office, whether directed to his name or another, or whether he has subscribed or not is responsible for the pay. This proceeds upon the ground that a man must pay for what he uses.

The courts have decided that refusing to take newspapers and periodicals from the post office, removing and leaving them uncalled for is prima faci evidence of intentional fraud.

Matrimonial Mathematics

Woodstock Sentinel-Review—A Brooklyn man is seeking divorce from his wife on the ground that she can neither add, subtract nor multiply, and is therefore unfit to attend to the disbursing of funds for the purchase of household supplies. The wife's reply is that she has all the knowledge of arithmetic necessary for the handling of all the money available for household purposes, and that the real reason why her husband wants a divorce is that he is in love with another woman. Evidently it may be a serious matter when arithmetic and matrimony becomes involved. In matrimony one and one are supposed to make one; there must be something wrong elsewhere when they make two.

Put Your Name On

The Post Office Department is determined that parties owning rural mail boxes shall in future keep their name plainly painted on the one side of their boxes, so that the carrier shall have no trouble in delivering mail. Notices are being sent out to the box holders to this effect that they must comply with this law. There is no reason why the farmer should not do this anyway as it is a great advantage to others than the mail carrier. It is also a very simple operation to paint the name on the box as all box holders have been furnished with a stencil for that purpose.

The Small Town

Each week, a leading Toronto paper, carries a full page of advertisments in which Toronto merchants offer for sale by mail special articles such as violins furs, dressgoods, blankets, men's furnishings, etc. It is another attempt to draw money by mail from the small town to the city, it is another attempt to build up the city at the expense of the small town and country. And that it will succeed in accomplishing its purpose is a foregone conclusion There is always the short sighted person who for the sake of a few cents will buy by mail, forgetting that every dollar spent in the home stores means better times for all in the town. To offset this campaign, which the city paper is putting to increase its own income and the income of its advertisers, the small town merchant must advertise his own wares and his own prices. If the buyer can learn the price while seated in the home, he or she will buy in nine cases out of ten. This is the charm of the city advertisement, you know just exactly how much you have to pay before you make up your mind to make a purchase.

Self-Help

The old man—Bah! When they brought in steam they was going to do wonders. When they brought in petrol they was going to do wonders. But I notice if I wants anything done I still 'ave to do it myself.—Judge.

First Smoke—Niggah, shoot you dollah and let's have a little Ford action.

Second Smoke—What yoh mean, Ford action?

First Smoke—Shake, rattle an' roll dat's what I means.

ROSS F. BECKSTEAD
Licensed Auctioneer

For Dundas and Stormont. I am ready to arrange dates for all kinds of sales. I have had the experience and my charges are reasonable. I guarantee satisfaction. A share of your patronage will be appreciated. To arrange dates write or phone at my expense, Aultsville, Ring 2-1, or at The Record office. 16 23

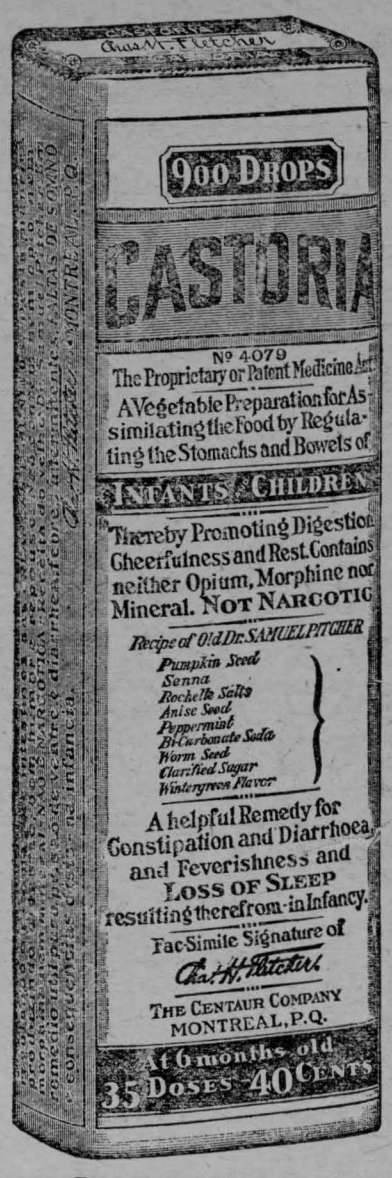

Exact Copy of Wrapper.

CASTORIA

For Infants and Children.

Mothers Know That Genuine Castoria

Always Bears the Signature of *Chas. H. Fletcher.*

In Use For Over Thirty Years

CASTORIA

THE CENTAUR COMPANY, NEW YORK CITY.

Pumps

Pumps made after the Babcock pattern, for deep or shallow wells, in either iron or wood. These pumps are neatly made and painted and sell at very reasonable prices from $10·00 up.

Stanchions

Wooden swing stanchions for tying up cows, at a low price.

WOOD TURNINC—Columns, Verandah Posts, etc, and rip-saw ng done to order.

J.A.Smith & Son, Chesterville

Licensed Auctioneer
For Provinces of
Ontario & Quebec

In future I intend to devote all my time to auctioneering. Sales of all kinds handled. Pure bred stock a specialty.

Terms reasonable. For dates phone at my expense or arrange at The Record Office.

THOS. IRVING
33 CLAREY Ave., OTTAWA
Phone Carling 176

CHESTERVILLE
GRIST MILLS & LUMBER YARD

S. BARRIE, Proprietor.

Grinding Every Day

FLOUR, FEED, BRAN ETC.

Grain of all kinds bought and sold.
Western Grain and Corn a Specialty.

Lumber, Lath, Shingles
Feather Edge, Wallboard
Brick and Lime

Telephone - - 69

A GOOD JUDGE Will be Puzzled

to distinguish the Siberian Fur Coats from the genuine Beaver, as they look like it, feel like it and wear like it. The only difference practically is the price. I sell the whole hide, made up in the coat, rich in color and perfect make. Prices ranging from

$34 to $45

Also have large stock of Robes, Harness, Cutters, French Sleighs, Sloop Sleighs.

L. Jordan = Main St

The Greatest

Labor Saving
Money Saving
Time Saving
Appliance Ever Produced For the Home



Blue Bird

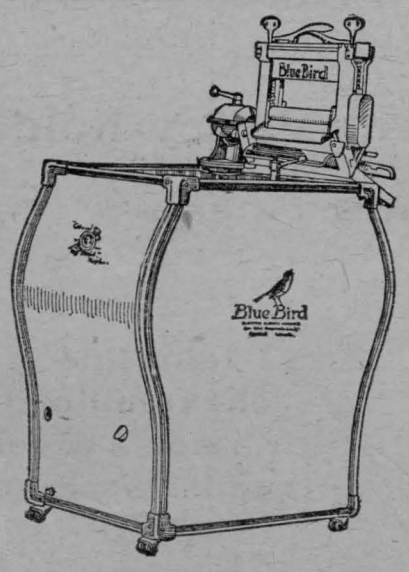

For sale by

CHESTERVILLE HYDRO SHOP

Buy Your

Christmas Gifts

From McGee & Co.

We have a large assorted Stock to choose from.

TOYLAND—BIGGER
BETTER, CHEAPER THAN EVER

McGEE & CO., - CHESTERVILLE

Tell The World = Your world

What you can do for them. It pays.

C. P. R. Engineer of Chapleau, Shot In Own Home By Woman

John McKee, aged 42, widower, C. P. R. engineer and well known citizen of Chapleau for twenty years, is dead with a bullet through his brain and Mrs. Sadie Connaughtou, aged 40, wife of a C. P. R. engineer and prominent in church and social circles, is at the district jail, Sudbury, charged with the crime.

Mrs. Connaughton surrendered to the police soon after, as the officers were notified to go to the Connaughton home, which detail Mrs. Connaughton arranged by sending a neighbor's boy to notify the officers to come.

The tragety occured on Saturday night between 9 30 and 10 o'clock in a shed in the rear of the McKee home, which is directly opposite the Connaughton home. Mrs. Connaughton is supposed to have invaded the McKee home by the rear door, and it was while Mc Kee was endeavouring to have her leave the house that she put a bullet through his brain. She then walked to a neighbor's and camly recounted what she had done and asked that the neighbor's boy go down town and notify the police to come for her.

When Provincial Officer Georgeson arrived, Mrs. Connaughton without, emotion, confessed to a domestic tragedy that has existed for several years So far she is content with the simple explanation "that he ruined my home and will not ruin another."

Before the tragedy became generaliy known throughout town, she was taken to a district jail in Sudbury by the first train, largely because no accomodation is provided in the local jail for female prisoners.

Not once during the trip and even when she entered the jail did she express any remorse.

Her husband who was on his run, was notified at Amyot to catch the first train to Chapleau and came in on the same train on which the officers were taking his wife to Sudbury. When apprised of the tragedy he accompanied her to Sudbury jail, returning to Chapleau at night.

Preserving The Eyesight

Among all the crippling defects certainly the most prevalent is poor visio t. In spite of the active effort that has been made for the last thirty years to get people to appreciate what they are losing inability to see perfectly, it is said, on good authority, that in this country alone no less than ten million children of school age are suffering from eye defects that can be corrected.

Not long ago a number of interested persons established a society called the Eyesight Conservation Council of America, the express purpose of which was to stir up the people, especially schoolteachers and employers of labor, to a realization of the advantages of good eve sight. In most of the public schools in the cities tests of vision are made, but in the country districts it is reported that in from seventy-five to eighty per cent of the schools the children's eyes are never tested. In the New York City schools 250,000 children were found to be suffering more or less seriously, and there is reason to believe that the proportion is the same throughout all the schools of the United States. How serious defects of vision may be, is shown by the fact that fifty per cent of the public school children in one large city who failed in their examinations last year were found to have poor eyesight.

But it is not children only that are handicapped by poor eyes. A statement issued by the same society shows some startling results of the examination of employees in factories and in commercial houses. In the examination of more than ten thousand employees more than half were found with uncorrected faulty vision; and in one establishment more than seventy per cent had eye eefects. As an example of resulting inefficiency and waste, twenty per cent of the inspectors in a large factory were unable to see well enough to detect defects in the product that they were inspecting!

The moral is plain. Every child who is backwaad in school, who does not care for picture books or who complains of headache, should have his eyes tested and, if visual defects are found, should be fitted with proper glasses. And every adult, especially everyone more than forty years old, should have his eyes examined regularly, say every two years.

Scotsmen are proverbial for caution. Mr. McTavish attended a christening where the hospitality of the host knew no bounds except the capacities of his guests. In the midst of the celebration Mr. McTavish rose up and made the rounds of the company, bidding each a profound farewell.

"But, Sandy, man," objected the host, ye're no goin' yet, with the evening just started?" "Na," said Sandy, "I'm no goin' yet, but I'm telling ye good night while I know ye all."

Mr. Nathan Casselman

On Monday December 11th, 1922, at the home of his son Walter, an old and respected citizen in the person of Mr. Nathan Casselman passed to his eternal rest. Mr. Casselman was a prosperous farmer and had reached the advanced age of eighty-four years and ten months. He was born in Matilda township and resided there all his life. The late Mr Casselman was married to Miss Jane McQuaig who predeceased him a year and a half ago. He leaves to mourn, four daughters and four sons; also two sisters and two brothers, The daughters are: Mrs. P. B. Fetterly of London, Ont.; Mrs. Frank Casselman and Mrs. Edwin Whittaker of Williamsburg and Mrs. Willie McIntosh of Berwick. The sons are Walter on the homestead; Aden and Alfred of Berwick, and Clinton of Ottawa. The sisters and brothers are Mrs. Diana McIntosh of Williamsburg, Mrs. Ellen Mallen of Morrisburg, Mr S. I. Casselman, Williamsburg and Mr. Milo Casselman of Haddo. The funeral was held on Wednesday afternoon from his late residence to the Lutheran church, where a large concourse of sorrowing friends and neighbors paid their last respect to the departed. The services were conducted by his pastor Rev. T. Isler. The heartfelt sympathy of the community goes out to the bereaved.—Leader

The Puzzle of The German Mark

The value of a German mark before the decline began was 23 8 cents. When as at the time this is written, the mark is quoted at about one seventieth of a cent, it takes about eighteen hundred of them to be worth an American quarter of a dollar, and it would require twenty-eight thousand of them to buy a four-dollar pair of shoes. In the strictest sense they are not worth anything. They pass as money in Germany because there is no other medium of exchange. A German mark note bears on its face a statement that the Reichsbank will pay the owner so many marks; but everyone knows that the promise will not be kept, for the bank cannot pay real marks which are gold.

How can a nation conduct business when the only medium of exchange is worthless? That is the first puzzle we encounter. In normal trade conditions the seller requires that payment be of the full value of the agreed price in gold or in something that can be immediately converted into gold. Where there is a stable currency, as in this country, the payment may be in paper money or by check, both of which are of good value. In Germany there is no pretense that the purchaser offers, or that the seller gets, anything of value. The transaction is made simply because the receiver of the price knows that he can dispose of it to another seller if he acts quickly enough.

That explains what happens in Germany. As soon as a servant girl receives her pay she spends it at once for clothes or gewgaws—anything to get rid of it, for she knows that if she delays even for a week it may be worth less than when she received it. Travellers returning from Germany report that trade is brisk. The universal habit of the people of spending all their ready money explains the apparent prosperity.

Another way of disposing of paper that is depreciating from day to day is to purchase the more stable currencies of other countries. There are hundreds of millions of German marks in this country bought on speculation by Canadians who thonght that "the bottom had been reached," sold on speculation by Germans—a gamble on both sides. The Gemans have also spent their paper money for British and Scandinavian exchange.

They were, but Americans and others were foolish to gamble on the future price of marks. It is an economic law from which there is no escape that a paper currency depreciates more and more as the volume of it increases. Since the printing presses have been running all the time, and are still turning out paper to the nominal amount of several billions a month, it follows inevitably that however bnys marks today will find them less valuable tomorrow. The process will continue until the quotation becomes zero, for there is no effort to put a stop to the issue, nor has any adequate plan been proposed to get back to sound mouey.

The situation in Germany is of great interest, but the international effects of the depreciation present other puzzles, which, although we cannot solve them, we shall mention in the next issue.

Out of Sight

They were rolling merrily on in a motor.

Joan: "Which would ye rather be in—a collision or an explosion?"

Darby: "I would rather be in a collision."

Joan: "Why?"

Darby (thoughtfully): "Because in a collision there ye are, but in a explosion where are ye?"

THE ANNUAL CAMP OF THE ALPINE CLUB OF CANADA

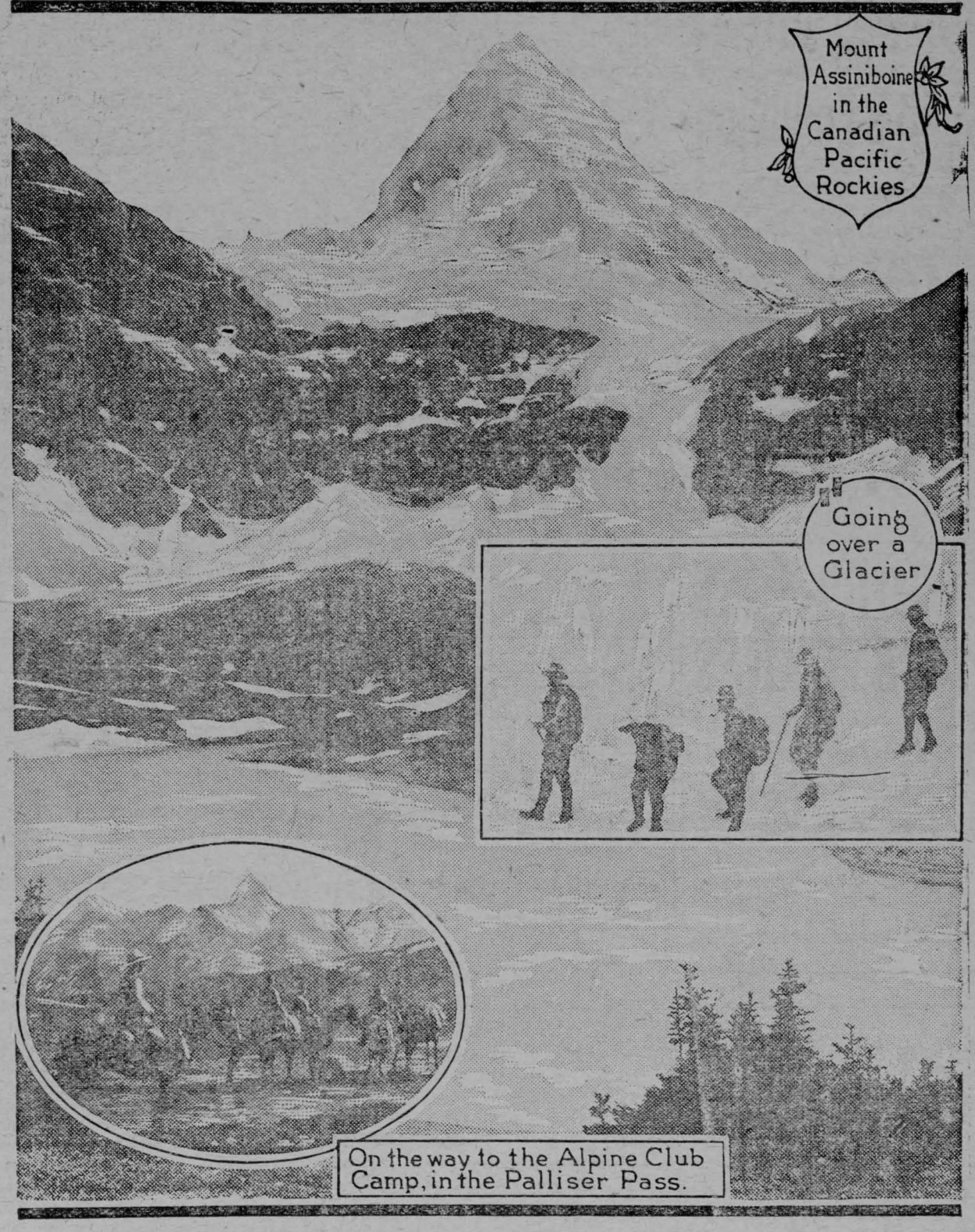

THE Annual Camp of the Alpine Club of Canada held at Palliser Pass this summer, in the heart of the Canadian Rockies, has made history in this region for the year 1922. The site chosen was forty-five miles from Banff, the headquarters of this mountaineering club, in practically a new region, and quite unknown to the general public. The outlying camp at North Kananaskis Pass, eight miles distant from the main camp, was in a district even more remote than the one in which the main camp was held, and, until this summer few parties had been in.

What the club accomplished this summer is on a par with its previous record, which has from the beginning done feats worthy of note; feats that have called the whole world's attention to the club. At the Alpine Congress of the Allied Nations, held at Monaco in May. 1920, the Alpine Club of Canada came second only to France in its exhibits.

The route to camp was via the Walking and Riding Tour Camps, Eau Claire, Fishing Camp and the Trail Centre from where this now well known route was left for the last lap of the three day trip, fourteen miles distant to Palliser Pass. Pack trains left Trail Centre (the transportation and mail centre) for Palliser Pass and Assiniboine daily, and from the main Alpine Club Camp to Kananaskis Pass as often as parties wished to leave. The Alpine pack train left Trail Centre for Banff, and from Mt. Assiniboine to Banff, four times a week, covering over one hundred miles. These camps of the Walking and Riding Tour which were used en route, are permanent camps of the Banff-Mt. Assiniboine Tour; the camps were comfortable and the meals excellent. Mr. Wheeler opened this district for those wishing an easy access into the heart of these great hills, at a moderate cost, and they are now a part of these hills—hills still in their virgin beauty, many miles from civilization.

The site of the camp was ideal. There were two lakes in the camp grounds, a stream and four water falls which tumbled hundreds of feet, adding considerably to the beauty of the meadows in which the tents were pitched. The setting for this village of tents—and there were many dozens—was delightful.

The dining tent was a huge affair. The kitchen tent was back of this; not far distant was the office tent. Behind this stood the Art Gallery—a tent where photographs of the camp and various mountain subjects of the previous year were exhibited. Prizes were awarded for the best in each class. The tea tent. a place of welcome to climbers after an ascent and in fact to all in camp, was near. Four o'clock was the social hour of the afternoon when the mountaineer's favorite beverage was served. The men's tents were not far from the lake, and the women's quarters were near the two waterfalls. A drying tent was in this section with a stove and wood pile, used for odd purposes. Still further on tents were pitched for the married couples. There were tents for the cooks, tents for the packers, tents for the handy boys who chopped wood and waited on table. A small interesting looking tent with a sign "Guides" outside took the place of the village blacksmith, only in this case mortals came to be shod when nails and spikes persistently came out of boots.

Truly a village these tents all made, a village whose curfew was the moon when high in the heavens—a village without a church, but where the Infinite spoke from mountain summits, flowers and streams, a place where all was peace and harmony, for to be wholly one with Nature in a primeval spot, is to be at one with God. It seems a pity so few take advantage of an outing such as the Alpine Club of Canada affords.

More first ascents were made from camp this year than in any previous one, this on account of its being a new region. The first ascents were: Mount Queen Mary, Mount Birdwood, Mount Tipperary, Mount Smuts, Mount Maude, and Mount King Albert. There was also a trip of exploration in a region that was almost unknown.

These great hills of Canada that this mountaineering club holds their annual camp in, lure and continually call to those who have been in them once, to know these hills is to love them and return again as to a distant friend.

SUBSCRIPTION RATES

The rates of subscription for The Record are now as follows:

To any address in Canada

12 months for $1.50

6 months for 75c.

4 months for 50c.

To United States $2.00 per year

All payable in advance.

CASTORIA

For Infants and Children

In Use For Over 30 Years

Always bears the Signature of Chas. H. Fletcher

To my many Policy-holders and Friends

I take this opportunity of extending the season's greetings and sincere thanks.

E. B. LYNCH, GENERAL AGENT

Phone 34 Chesterville Kearns Block

Gift Suggestions

FOR HER

Gloves
Handkerchiefs
Sweater Coats
Dress Goods
Silk Scarfs
Fancy Waists
Hand Bags
Note Paper
Club Bags
Comforters
Hose
Table Linen
Sweaters
Skating Shoes

FOR HIM

Collar Bozes
Military Brushes
Ties
Silk Shirts
Mufflers
Gloves
Suspenders in Boxes
Arm Bands in Boxes
Garters in Boxes
Gloves
Moter Rugs
Sweaters
Hose
Handkerchiefs

FOR CHILDREN

Hand Sleighs
Hockey Sticks
Shovels
Toys
Shating Shoes
Handkerchiefs
Games
Story Books
School Cases
Sweaters
Toques
Mitts

Telephone 26

H. J. McMAHON

SPECIAL

SPECIAL SPECIAL

To Celebrate the First Anniversary of our Business

We will give with each Cash Purchase of $1.00 Two lbs of Mincemeat for 25c.

50 Carcasses Western Beef

Having contracted for 50 carcasses of the choicest Western Steer Beef we assure our customers of nothing but Government Inspected beef.

We also have a fresh supply of all kinds of Fish to choose from.

Also Fresh Sausages, Cooked and Smoked Meats and Poultry.

We extend Holiday Greetings, thanking you for the courtesy of past favors and inviting a continuance of your patronage at our Meat Market.

Phone 28 P.O. Box 642

H. L. HOUGH & Co. - CHESTERVILLE

Dairy Butter

Particularly Choice

We have arranged for a supply of the Finest Dairy Butter to retail at a very attractive price. May we supply you?

Christmas Fruits, Nuts, Candy

Besides our complete stock of "Cooking" Groceries our lines of "Desserts" offer you the best in Table Raisins, Nuts, Oranges and Confectionery.

G. H. Barkley, Kearns Block

Important Announcement

To Farmers

I wish to announce to the Public of Dundas that I have been appointed Selling Agent for this territory for the whole PERCIVAL LINE which includes

Plows Pumps Machinery Harness
Wire Fencing Barn Equipment
Sleighs Cutters Stoves Ranges
and Other Farm Necessities

There are many advantages in the Percival Line to Dundas farmers, in quick delivery of orders and the supply of parts from Merrickville, but a few miles.

JOHN KING Phone 39 CHESTERVILLE

Royal Humane Society Medal Presented To Fireman

The medal of the Royal Humane Society was presented here Thursday night to trainman R. W. Lumsden, of the Canadian Pacific Railway, of Smiths Falls, in recognition of his gallantry in saving the life of Mrs. Wesley Hamilton at the imminent peril of his own, the presentation was made by W. J. Uren, assistant General Superintendent Canadian Pacific Railway, Montreal, in the presence of 400 persons, as well as S. W. Crabbe, superintendent of the Smiths Falls division of the C. P. R., and his assistant, E. J. Walker, and representatives of the clergy.

The act of bravery so suitably recognized took place on June 9th when Mrs. Wesley Hamilton, who is the wife of the reeve of Chesterville, fell across the rails directly in front of an oncoming way freight, R. W. Lumsden, the brake man, who saw her danger, ran from the speeding cars and threw himself beside the prostrate woman, rolling her and himself to safety just as the wheels passed.

The heroic act was brought to the attention of the Royal Humane Society by officials of the C. P. R., and the award followed. At the presentation of the society's medal another ceremony took place, when a medal inscribed "Presented to Mr. R. W. Lumsden for active heroism by Mrs. Wesley Hamilton" was presented by the latter's small daughter.

Town Meeting To-Morrow Night

To-morrow evening at the Town Hall, the citizens will have their first opportuntity of picking the decorations to be placed on the Municipal Christmas Tree, there to remain for the electors use and benefit during the coming year. It is the right and duty of every citizen who has any say as to who shall manage the affairs of Chesterville to be on hand and take an intelligent interest in the affairs of the town. The affairs of the town are your own personal affairs as they affect yourself and your neighbor. What has been done in the past is the basis on which you must form your judgment whether that service has been satisfactory to you and to Chesterville. If you are satisfied with it be on hand and say so, give encouragement for work well done. On the other hand if your taxes have not been high enough for the past year instruct your representatives to go ahead and spend more money, or if they have been higher than you think they should be take steps to place in office the men whom you think will have better judgment in spending your money and getting value for it than those who have served you before.

The whole council when elected does the work for the whole village, not just for those who give the majority of the votes. They spend the money of the minority as well as of the majority. After the votes are counted the council and its works represent Chesterville. See that good men are nominated and then see that they are elected. I a contest is held there is only one possible way to elect the different men required to form a council, that is by supporting your choice from nomination to the close of the polls.

Complimentary nomination of men whom you know will not stand for election does not get anywhere, and very often does not even please the nominee. Consult beforehand the one you would like to nominate and show him there is enough opinion in his favor to give him a fighting chance of winning and if the decision is made to stand for election he can reasonably expect the support and influence of you who have asked him to be your servant.

S. S. No. 11 Winchester

Names in order of merit.

Sr. 1V—Edna Whittaker, Leslie McConnell, Bella Elliott, Earle Casselman.

Jr. IV—John McConnell, Florence Whittaker, Helen Shaver.

III—Archie Coulthart, Arthur Edgerton, Dwight Elliott, Bert Whittaker, Jack McQuaig, Harold Fetterly.

Sr. II—Evelyn Marcellus, Hughie Coulthart, Jessie Shaver.

Jr. II—Svbil Thomas, Flossie Flegg, Allan Clarke.

Sr. Pr.—Elsie Thomas, Bessie Edgerton, Harry Clarke.

Jr. Pr.—Keith McConnell, Nathan Thomas, Miles Clarke.

J. W. McMartin, teacher.

FULTON BROS.

The Store of Quality But not of High Price

Limoges China Dinner Sets

(Just in from France)

Full dinner and tea sets in graceful floral spray design. The handles are all of the best quality gold. These are as good ss anything we have seen at double the price.

Ten Sets Only, each 97 pieces

ONLY $40.00

Merry Christmas

and

Happy New Year

is the wish from us and our staff to our friends and customers.

Buy your Cahdy, Nuts, Grapes, Oranges, Cigars, Cranberries and all good Xmas and New Year requirements from

FULTON BROS.

CHESTERVILLE, ONT.

SCHOOL MEETING

Notice is hereby given to the Seperate School Ratepapers of the Village of Chesterville, that the Annual Meeting will be held in the Separate School on Wednesday, 27th day of December, 1922, for the purpose of receiving the annual report and nomination of Trustees, from twelve until one o'clock noon.

If an election is necessary a poll will be opened in the Seperate School on Wednesday January 3rd, 1922 from 10 a. m. until 4 p. m.

5 E. B. Lynch, Secy-Tres.

SCHOOL MEETING

The annual meeting of the ratepayers of S. S. No. 14, Winchester, will be held in School House Wednesday Dec. 27th, at the hour of two o'clock, p. m. to receive the annual report and other business that is necessary.

L. Baker, Secy.

SCHOOL MEETING

The annual meeting of the ratepayers of School Section No. 10 Winchester, will be held in the School on Wednesday, Dec 27th, at 10 00 o'clock a. m. for the election of trustees and any other business in connection with school affairs. G. Beattie Secy.

In Memoriam

Allison—In loving memory of Mrs. Sophia Allison, who departed this life, Dec. 25th, 1921.

More and more each day we miss her,
Friends may think the wound is healed,
But they little know the sorrow
Lies within our hearts concealed.

She has gone to higher regions,
Safe from every grief and care;
We shall meet again in heaven
And never more be parted there.

Inserted by a friend.

In Memoriam

In loving memory of Mrs. Jacob Froats who died Dec. 24th, 1918.

Four lonely years have passed away
Since our great sorrow fell;
Still in my heart I mourn the loss,
Of one I loved so well.

A loving mother true and kind,
No better friend on earth I find,
All for her I did my best;
May God grant her eternal rest.

Her daughter, Mrs. Stanley Barkley,

In Memoriam

Hess—In loving memory of my dear brother, Wilburn Hess, who died Jan. 29th, 1922.

Sad thoughts may linger round my heart,
And tears may often flow;
But to our sad and lonely grave
My thoughts so often go.

Inserted by his sfster Mrs. Spearman Fawcett, Chesterville.

Born

Edgerton—Near Grantley on Dec. 5, 1922, to Mr. and Mrs. Wilburn Edgerton a son.

Ladies' Children's Wear

CHOICE SELECTIONS
READY-TO-WEARS

Men's Underwear
Men's Workwear

POULTRY WANTED

All kinds of live poultry wanted. Highest price.
Phone 57 and I will call.

M. ROSENBLATT
Opposite McCloskey House

COAL & WOOD

Come to

A. HENDERSON

Chesterville

Satisfactory Weights and Measurements guaranteed.
Best quality at Lowest Prices

1 pair Sloop Sleighs and 1 pair 3—Knee Sleighs, both in first class condition.

TELEPHONE SIX

Christmas Giving Suggestions

WATERMAN FOUNTAIN PENS
IVORY SETS & PIECES
PARTY BOXES & HANDBAGS
PHONOGRAPHS & RECORDS
WRITING PAPER & CARDS
SPECTACLES (ALL STYLES)
CHOCOLATES
TOYS BOOKS

Ice Cream always on hand

The All-New Stere

A.E. BOLSTER

Optician & Stationer

MOREWOOD

Mr. Lyle Hunter spent the week end in Ottawa.

Miss Onah MacGregor is spending the Christmas holidays at her home here.

Mrs. L. McIntosh is visiting her sister Mr. J. Coulthart in Dunbar.

Miss Alice Coulthart and Norma Loucks of the O. N. S. are spending the Christmas holidays at their homes.

Mr. and Mrs. G. A. Bogart have been visiting friends in Elma recently.

Mr. Dan MacGregor made a business trip to Montreal last Thursday.

FARM 97 ACRES FOR SALE

Stormont County, Finch township, conveniently located on good gravel road 3 miles east of Morewood 4 miles west of Crysler. Fifty-five acres tillable, balance pasture and hardwood bush. Stabling for twenty cows, four horses, good silo. Frame house woodshed attached, hard and soft water in kitchen Sugar bush equipped with evaporator and buckets. Apply to Mrs. Gertrude E. Feeley, Cannamore Ont. 6

SCHOOL MEETING

The annual meeting of the ratepayers for S. S. No. 9 Winchester, will be held in the school house on Wednesday, Dec. 27th, at the hour of 10 00 o'clock, forenoon, to receive the annual report and for the election of trustees and any other business that may be necessary.

5 P. Kirby, Secy.

LAND AND TIMBER FOR SALE

Lot No. 9, Con. 6, Williamsburg. I offer for sale lots to suit the buyer, the land or the timber. I will make my home at Ezra McMillan's, South of the Dunbar Saw mill. D. C. McMillan. 5

BOOMING SALE for XMAS WEEK

Toys A large ascorment at cost, as we are going out of this line.

Fruit at Very Low Price

Navel Oranges, Sunkist..50c
Lemons 40c Bananas 60c
Grapes, Almeria. per lb 30c
Emperor Grapes, per lb 25c
Celery, large size..... .20c
Iceberg Lettuce
Price according to size.

Cigars

10c Lines—4 for 25c

I. PELLETIER

Farmers, Listen!

Your neighbors use **Henergiser** tablets with best results. Get in line, get your share of Winter Egg prices. Fully Guaranteed to build up old hens and make poultrying profitable.

Price per box $1.00. Six for $5.00
Money refunded if not satisfied.
Agents Wanted Write or Call.
LAWRENCE D. PELLETIER, BARBER.
Chesterville, Ont.

NOTICE

I wish to announce to the public that I will open a harness shop on Monday Dec. 18th at the corner of Main and Mill streets, and will carry a full line of harness, blankets etc.

Repairing guaranteed neatly and promptly done.

GEORGE L. SHAY.

AUCTION SALE

OF
GRADE HOLSTEIN MILCH COWS

The undersigned desiring to make room for pure bred stock will sell on the premises Lot 2, Con. 11, Tp. Finch.

1-2 Mile East of Cannamore
ON
FRIDAY, DEC. 22nd.
At One o'Clock p. m.

13 Grade Holstein Milch Cows, 1 Grade Ayrshire Milch Cow, 3 Two-year-old heifers (all above been bred to Pure Bred Bull), 1 Pure Bred Bull two years old, 2 Grade Calves, 2 Brood Sows-6 shoats, 1 Milk Wagon, 1 Two-seated Buggy, 2 Scufflers, 2 Walking Plows, 1 Stone lifter.

TERMS—All sums $10.00 aud under, Cash; over that amount 9 months credit on approved joint notes or 4% off for cash.

E. L. MUNHARVEY, Prop
J.H. CURRIE, Auct.

Chesterville Public School
Room D For December

First Class—Harry Morris, Wyda Maloley, Willie Nash, Mabel Harper, James Bailley, Moses Atlas, Percy Plantz, Delbert St. Pierre, Florence Harradine, Doris Hummel.

Senior Primer—Betty Bolster and Ethel Nussey (equal) Murray Armstrong and Marion Marcellus (equal), Billy MacElroy and Arthur Bailley (equal), Bobbie Barrie, Garnet Cass, Hilda Lattie, Dorothy Harper, Helen Cass.

Junior Primer—Beulah Olsen, Roy Francis, Beatrice Hess, Thorold Wright, Ross Cass, Jack Fulton, Donald Pelletier, Bruce St. Pierre, Cecil Bond, Pearl Bailley, Burton Swerdfeger.

Teacher, Marion Casselman.

Music Pupils Win Honors

The pupils who passed the Burrowes Course of Kindergarten and Primary Music Examinations under their teacher Miss Clara Irving, and have received their diplomas are, Frances Fulton, Irene Hamilton, Helen Hamilton, Marjorie Allison, Beatrice Fulton, William Brown, Keith Graham and Frederick Cass.

The Gold Star Pins for highest standing during the year, for each class, were won by Beatrice Fulton and William Brown.

The others receiving prizes for next in standing. All are to be congratulated on the work they have covered, during the course. Miss Irving will continue her teaching in Chesterville every Saturday at the home of Mrs. Gillessie.

GRANTLEY

Mr. Tom Robinson and sister Evelyn of Morrisburg, spent one day last week with friends here.

Visitors at Mr. Arthur Beckstead's on Sunday, were Mr. Keith McLean, Mr. Clifford Carr and sister Kate and the Misses Lottie and Bessie Taylor.

Clayton Helmer, Keith McLean, Miss Gladys Carr and Miss Della Malley, spent Sunday evening with Mr. and Mrs. Howard Beckstead.

Mr. and Mrs. Frank Carr spent Sunday with Mr. and Mrs. John McLean's.

Mrs. Don Carr and sons Elburn and Claude, spent Sunday afternoon with the former's brother Ernie McMillan.

Mr. and Mrs. Wallace Myers, spent one day last week with the former's brother Mr. Jimmie Myers.

Mrs. Chas. Russeil has gone to Cornwall Hospital to have an operation.

A number of the young people were at Mr. Bert McMillan's Monday evening practicing for the concert which will be held in our school house Dec. 21st.

Mr. Ed Perrault and family have moved to their home in Grantley.

Mr. and Mrs. Milton Carr and children took tea Sunday night at the home of Mr. and Mrs. Ed Perrault's.

ARCHER

A Merry Xmas to all.

Mr. and Mrs. Clarence Loucks of Aultsville, are spending a few days with the latter's parents Mr. and Mrs. H. A. Gallinger.

Mrs. H. A. Gallinger and daughter Miss Dorothy and Mrs. George Weagant, attended the W. A. meeting held at Mrs. Wilbert J. Gallinger, Gallingertown on Thursday.

A few from here attended the Progressive Euchre party given by Mr. and Mrs. Percy I. Prunner, Nuddel Bush, on Thursday evening.

Mr. and Mrs. Henry Heagle, Mr. Shaler Heagle and Miss Jessie Wagner, motored to Cornwall Tuesday and spent the day.

Mrs. H. S. Weagant and Miss Florence, spent an afternoon this week with Mrs. C. S. Ault, Aultsville.

Mr. Bernice Gallinger and Miss Clara Baker, motored to Morrisburg on Friday evening and attended the M. C. I. Commencement. They were accompanied home by Miss Hilda Gallinger and Mr. Hubert Baker of the M. C. I. for the week end.

Mrs. Frank Warren and baby of Hull, are spending a few days with Mr. and Mrs John Warren and other friends here.

Mr. A. W. Weagant, and grandson Clare Gallinger of Gallingertown, spent Saturday at Mr. Geo. Weagant's

AUCTION SALE

OF
HORSES, CATTLE, HARNESS, ROBES ETC.

The undersigned will offer for sale by Public Auction, absolutely without reserve.

In the Village of Finch
ON
SAT. DEC. 23rd.
Beginning at One o'clock, p. m., sharp

1 Brown Driving Mare, rising six years old, 1 Gray Percheron Horse (1350) rising eight years, 1 Gray Percheron Horse (1350) rising five years, 2 Holstein Cows due to freshen soon, Set Double Harness, nearly new, Set Single Harness, new, Top Buggy, Cutter, Lumber Wagon and box, used about 3 months, 2 Bis hop Robes, Set Whiffletres and evener, Set one-ton Scales, No. 4 Wilkinson Plough.

TERMS OF SALE: All sums $10.00 and under, Cash; over that amount seven months credit on approved joint notes or seven per cent. off for cash.

D. NEPHEW, Prop.
J. H. CURRIE, Auct.

AUCTION SALE

OF
FARM STOCK, IMPLEMENTS, ETC.

The undersigned will sell by Public Auction on the premises East half Lot 9. Con. 5, Finch Township.

1 1-2 Mlles West of Berwick
ON
FRIDAY, JAN. 5th.
Beginning at One O'clock p. m.

1 Chesnut Horse, 1 Brown Horse, 10 Milch Cows due to freshen in spring, 2 two year-old Heifers due to freshen in the spring, 5 Spring Heifer Calves, 1 Bull calf high grade Holstein, 2 brood sows, 50 Black Minorca hens, 2 turkey hens and gobbler, about 15 tons hay, about 300 bushels oats, Quantity straw, Quantity corn stooks, 1 cutter, 1 red sleigh, 1 set driving sleighs, 1 set heavy sloop sleighs, 2 single buggies (one almost new), 1 tread power, 1 heavy lumber wagon and box, 1 milk wagon and box, 1 milk wagon, 1 McCormick Drill almost new, 1 Frost & Wood cultivator almost new, 1 corn scuffler almost new, 1 Frost & Wood binder almost new, 1 Massey Harris Mowing Machine, 1 Massey Harris disc, 1 drag harrow, 1 Frost & Wood 10 ft horse rake almost new, 1 International hay loader almost new, 1 wheel cultivator, 1 Percival No. 7. walking plow, 1 steel scraper, 1 milk wagon pole, 1 set light sleigh shafts, hay rack and corn rack, 2 pig racks, 1 set 2000 lb, scales, 1 set heavy double harness, 1 set milk harness, 2 sets single harness one almost new, 1 horse fork, rope and pulleys, 1 roll wire, 2 pork barrels, 2 swill barrels, 1 De Laval cream seperator, 450 capacity; 1 Daisy churn, 2 milk cans and pails, 2 buffalo robes, 2 horse blankets. 1 side board, 1 three burner coal oil stove, 1 iron bed and springs, 1 wooden bed, 4 kitchen chairs, 1 extension table, 1 small table, 1 Winchester 44. rifle, other articles too numerous to mention.

TERMS:—All sums $5.00 and under, cash; over that amount 8 months credit on approved joint notes or 5% off for caeh.

DUNCAN McPHERSON, Prop.
JOHN McAVOY, Auct.

YOUR CHRISTMAS TURKEY

PLACE YOUR ORDER EARLY

Also for Geese, Ducks, and Chickens

We will try and give you service.

PHONE 68

Phone orders promptly attended to. You pay us cash.

MILK 7c PER QUART

Shop closed Mondays, Wednesdays and Fridays at Six p.m.

FARMERS having feeder cattle, beef, pork or lambs for sale call at the shop and give particulars.

Casselman's Meat & Milk Shop

A Merry Xmas

- - and - -

Happy New Year

Abounding in
—Health
—Happiness
—Prosperity

——is the wish for all, from——

Jos. Maloly = Kearns Block



Gillette "Brownie" Week

SATURDAY, DECEMBER 16th, to
SATURDAY, DECEMBER 23rd

The Gillette Razor was **$5.00** Everywhere

For 20 years the Gillette Razor sold for $5.00 all over the world

For 20 years it reigned supreme amongst razors—the best shaving device known.

And more than twenty million men bought it at $5.00.

The Gillette Browffie Razor is **79c** at Hunt's

The Gillette Brownie Razor, in a handy metal case, with three genuine Gillette blades will be sold by us all this week for **79c.**

The Brownie uses only the genuine Gillette blades, and gives identically the same smooth delightful shave as when it cost $5.00.

Every Gillette Razor that we offer is the genuine product of the Gillette factories in Montreal, Canada, and is guaranteed by them to give a perfectly satisfactory shave when used in conjunction with the genuine Gillette blades.

This is the greatest shaving value ever offered—perfect shabing comfort for the rest of your shaving days for 79c.

All This Week AT G.J.Hunt's

The Chesterville Record

PUBLISHED EVERY THURSDAY

Terms Of Subscription

To Canadian points—$1.50 per year in advance $1.75 if not so paid.

To United States—$2.00 per year in advauce.

Transient or legal advertisements inserted at the rate of 10 cents per line for first insertion and 5c cents per line for each subsequent insertion.

Business notices inserted in local columns for 8 cents per line every insertion.

No advertisement published for th lessan 25 cents

Small advt. card per year, such as Societies, Business etc., $5.00.

All advertisements measured by the scale of solid nonpareil, 12 lines to the inch.

Advertisements without special directions will be inserted till forbid and charged accordingly

Subscriptions may commence with any issue. The paper will not be discontinued unless notice is given. No subscription will be cancelled unless all arrearages are paid.

G. C. LACEY,
Editor and Proprietor

THURSDAY, DEC. 21ST, 1922.

BUDGET YOUR EXPENSES FOR 1923

(Toronto Saturday night)

Some few years we have to work and play, to sow and reap, to endure and enjoy. In each of those years Christmas comes but once. It is the day when the best fruit of all one's efforts during the year is ripe for the picking. If your balance is on the right side of the ledger, if your income has exceeded the outgo, if your budget has provided the wherewithal for a generous and joyous expansion of spirit amid scenes of love and friendship and comradeship, you are a happy man. Only the frost of chance or a wrong outlook on life can prevent you putting out your hand and taking in your own.

If the balance is the other way, if you are financing your Christmas with money which you feel should be ticketed for some other purposes, if you are in debt, then indeed you may still be merry and I hope you will be. But the shadow of sacrifices to come will fall athwart your most joyous moments. Like Satan, sacrifices are most harmless when behind you. The more you have of them behind you the less you will have before you. To come down to particulars, there is no fun saving to pay for pleasures that are past. Every debt will be a weight on your spirit, a dampener on your joy in working.

The moral is, live every day but not from day to day. Take out of every minute what there is in it but not at the expense of minutes to come. Map out the year 1923, and budget your way through it. Start providing in January for your fun in February, for your turkey next Christmas, for your daughter's college fees in 1950, for your wife's economic independence when she is a widow. You won't do it all in January, but a good start is the right kind of help. What is the use of coming up against Christmas year after year unprepared and protesting violently everytime it takes a wallop out of your pocket book. Try this budget plan—as old as Solomon—and let your pocket book next year reverse the roles, that is, take a wallop out of Father Christmas. He will take the count, and all he has will be yours.

A Budget is only a plan of campaign in the struggle for existence. You estimate your resources, you dispose them in the way best suited to maintain the daily combat and you maintain above all adequate reserves to be rushed into the firing line at critical moments when sickness, unemployment, dropping prices or demand for your services or products, or misfortune of other kinds threaten your livelihood. In times of prosperity you should set those reserves to work. Place your surplus in a savings bank, and it will not only work for you but it will be used in financing the business of the country wherever it needs and deserves the help. Buy Victory bonds, and to the extent of your purchases you become a creditor of your country and countrymen. Keep it up until you have so many Victory bonds, Provincial Government bonds, and good municipal bonds that the interest pays your taxes. Gather in securities of companies with a long record of prosperity and sound management until the interest and dividends begin to pay your rent, your insurance, your living costs, your recreation expenses. When you get that far old age will have lost its terrors. You can work at your job or your business for love of it not because you have to. You can take an occasional day off fishing, a couple of weeks annually hunting, that trip to the Coast. You can build the kind of house you like furnish it as you please. You can loaf and invite your soul. And the beauty of it is that you won't have missed much all the time. You can cut out what you want least in order to have what you want most. You can economize on minor things in order to have major things. And sooner than you might think you will be able to include the minor things in your budget as well.

SAVED FROM AN OPERATION

"Fruit-a-tives" Completely Relieved Me

3928 UNION ST., VANCOUVER, B.C.

"I suffered with all the symptoms of Female trouble, with *chronic Constipation and constant Headaches.* I had pains low down in the back and sides of the body. A doctor advised me to have an operation.

I started taking "Fruit-a-tives" and this medicine has *completely relieved me* of all my misery and suffering.

I am free of pain and headaches and the terrible Constipation, and what saved me is the fruit medicine, "Fruit-a-tives."

Madam M. J. GORSE.

50c a box, 6 for $2.50, trial size 25c. At dealers or sent postpaid by Fruit-a-tives Limited, Ottawa.

Province Is Advised To Erect Peat Plant

Important recommendations framed with a view of assisting materially the solution of the Province's fuel problem by the use of peat, are made to the Ontario Cabinet Council, in the report of the Joint Peat Committee, which was issued Saturday at the Parliament Buildings from the office of the Minister of Mines.

The committee, which has completed researches occupying some seven years expresses itself as strongly of the opinion that the manufacture of fuel from Ontario's peat beds is a commercial possibility and it recommends the Government to establish a manufactory which should demonstrate the practicability of the industry. The matter is to have the consideration of the Crown Ministers in Council.

The Peat Committee was established in 1915, jointly by the Dominion and the Provincial Government its object being to experiment with the Anrep and Moore peat machines in an endeavour to discover a process that would make practicable the exploitation of the country's great peat deposits. The peat bogs at Alfred, Ontario, were chosen as the scene of the experiments, and there operations were carried on by means of both these standard machines. They were not wholly successful, however and it was not until this year, when the committee combined the essential features of both the Anrep and Moore process, that a success was achieved which enabled the members of the committee to report that they had solved the problem which had been submitted to them. The method is declared to turn out peat of splendid fuel quality.

The commercial possibilities consequent upon the committee's labors are suggested by the claim that the peat fuel can be profitably marketed for in the neighborhood of $10 per ton. Production costs for a plant operating for 20 hours daily are declared to be $3.50 per ton, this amount, including seven per cent interest and approximately fifteen per cent, depreciation charges upon an initial investment of $90,000.

While the investment required in the case of the plant, upon which the committee's computations are based is large, the report by no means suggests that small scale peat extraction is not possible quite on the contrary, in fact it states that the committee is preparing statistics to be issued later of a plant which shall have a capacity of one and one half tons per hour and which should cost not over $5,000. Three men, it is expected will be sufficient to operate this latter type of plant which the committee has in mind.

The committee recognizes peat as principally a solution of local fuel problems. For this reason it states that only those bogs should be developed which are close to a profitable market and which do not involve lengthy train hauls in order to be reached. Where favorable marketing facilities obtain, however, it believes peat to be a fuel of prime importance to the citizens, so much so, in fact, that the following sentiment is expressed in the committee's finding: "The establishment of a peat industry is of such importance in Canada and especially in the Province of Ontario, that the Governments should undertake the construction and operation of a perfected plant until its possibilities are fully demonstrated."

Bad Language Anywhere.

The Roman Catholic Association of Commercial Travellers of Quebec is to be commended for its campaign against swearing in public places in the province. It has solicited the co-operation of the railway companies, the proprietors of hotels and taverns, and has sought the aid of the Provincial Government. It is a splendid aim—the elimination of swearing and indecent language in public.

Well, if in public, why not elsewhere? Is it the contention that a man can pick and choose the place in which he shall swear? A man who does not swear in public is not likely to swear at all.

Swearing in the last analysis is a sympton of a perverted mind. The oath simply means that there is something out of kilter in the mind and heart of the man using it. Any movement that in a public way seeks to discourage it, although only a means of repression rather than a permanent cure, is in the right direction and the merits approval.

Help Helpless Blind Babes

A Dominion Charter, without stock subscription, was recently obtained for the establishment in the city of Ottawa of a Home Nursery, Hospital and Kindergarten, for the blind under six years of age, free to all from any Province in the Dominion. So far nothing has been done for the poor unfortunates. According to reports received from the various Provincial authorities, there are at present nearly 250 in the Dominion. The late Sir Arthur Pearson, before his death, claimed that, "Sunshine Home," at Chorley Wood, England, was "the only home in the Empire for blind babies." It is hoped shortly to have the SECOND in Canada. To this end and money is urgently required. Help us with your generous gift. "Lest we forget; Do it now!" Cheques should be made payable to the Canadian Blind Babies Home Association. Remittances will be promptly acknowledged.

Address J. F. McKinley, Treasurer or C. Blackett Robinson, Cor. Sec., 188 Dufferin Road, Ottawa. 13

A doctor had been called to see a man who was very ill. He examined him and said to the nurse: "You must watch the case very closely through the night, and tell me all the symptoms when I come back in the morning."

The man became worse during the night and talked a lot of nonsense in his fever.

When the doctor returned in the morning, he said to the nurse: "Tell me exactly what happened after I left."

"You were hardly out of the room," she began, "when he said: 'When did that old fool say he was coming back? Those were the last sensible words he spoke."

NR

TONIGHT—

Tomorrow Alright

NR Tablets stop sick headaches, relieve bilious attacks, tone and regulate the eliminative organs, make you feel fine.

"Better Than Pills For Liver Ills"



Get a 25c. Box. Your Druggist

A Merry Xmas

- - and - -

Happy New Year

H. S. McMURRAY

Dealer in

Roofing, Siding, Eavetroughs & All Sheet Metals

Chesterville - Ont.

Cornwall General Hospital.

This institution provides skilled nursing and care at very moderate rates to those able to pay, and without charge to indigent persons from the three United Counties, other than the Municipal Grants.

It is kept up by;

Fees from paying patients.

2. Grants from the Government and Municipalities.
3. Donations and Subscriptions from Churches Corporations, Societies and Individuals, the last being the largest source of revenue.

You are asked to assist in this work

The nucleus of an endowment fund has been established by a legacy recently received, and parties remembering the Hospital in their wills may stipulate that bequests made by them shall go to this fund.

If you would like a copy of the last Annual Report, drop a card to the Secretary, who will be pleased to send you one.

J. T. KIRKPATRICK, President. F. D. McLENNAN Sec'y-Treas

Try The Record for a year --a dollar fifty.

FIRE INSURANCE

Specially adapted

For Town, Village or Farm Property

The Monarch, The Merchants, West-ern Assurance Co, Sun Insurance Office, and others.

Will insure hazardous and non hazardous property up to any amount required.

The Ontario Farmers or The Hartford will insure against Windstorm and Cyclone.

Our twenty-five years experience in the Fire Insurance business enables us to adjust your line of insurance to your profit and satisfaction.

JAMES CLEMENT Agent,
Phone 601 R. 23. Chesterville

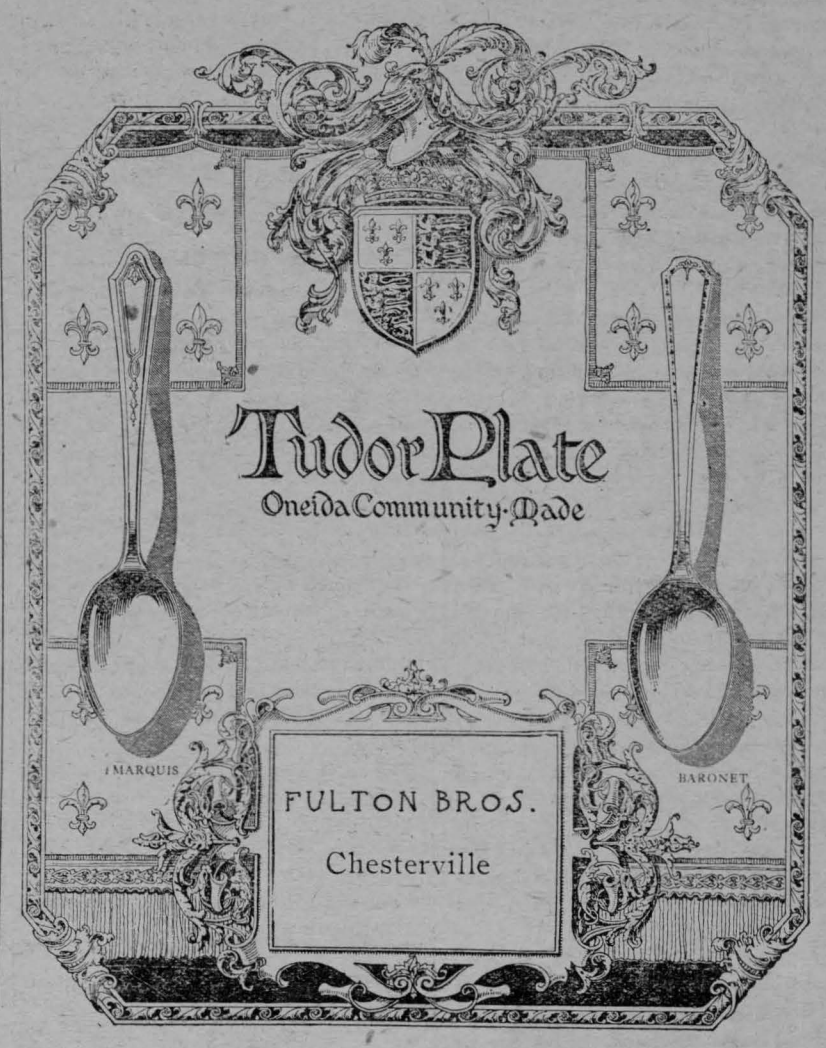

BONDS

Are Mortgages on Fixed Assets

When a township issues debendtures (or bonds) it gives a mortgage on the whole township for security to the buyers of the bonds for the loan of their money for a definite number of years at a satisfactory rate of interest.

If the amount required is large it is divided into small mortgages, (that is, bonds or debentures) of $500 or $1,000 each, with the same security behind each, so that investors with small sums may take advantage it.

Bonds or debentures are rated the safest kind of an investment.

DOMINION, PROVINCIAL & MUNICIPAL BONDS FOR SALE

Come in and talk it over

G. C. LACEY - Record Office - CHESTERVILLE

COUNTER CHECK BOOKS

The Record has the agency in this district for

THE APPLEFORD COUNTER CHECK BOOKS

Look over your stock, and if you are nearly out drop in and see us, or use the telephone and we will send a representative. Prices on automatic check books are likely to rise on account of scarcity of materials caused by the war, so it will be wise to order now even if you are not needing a new supply immediately.

COLD – AND THEN SOME!

"Yas, winter's coming," said the Old Timer, as he added a log to the fire which blazed within the wide stone fire-place and watched the sparks dance upward. "Hear that wind? An' see th' flakes ag'in the winder? There'll be a good trackin' snow t'morrow I'll bet.

"One more week o' deer huntin', an' then you boys'll all be gone an' me an' th' dogs'll have to hold th' fort alone most of th' time 'till spring. Not much goin' on here, winters. Fishin' through th' ice? Oh, yes, some; but it's perty cold an' rough a gettin' 'round here for an old codger like me. You don't know much about winter I guess, a livin' in th' city so.

"Cold? You bet! Though we don't get such winters as we used to sixty years ago. I 'member once when I went fishin' through th' ice. 'Twas a right cold day, even for them times. Marm's tea-kettle biled over that mornin' a hangin' over th' fire same's it might be here, an' thar was isuckles a foot long on th' spout of that old kettle! Thermom'ter? Them things was allus froze solid from November t' March them days; but we knew when 'twas cold without 'em.

"I was helpin' get up the winter's wood pile; but dad said I could lay off that day, an' I was bound t' go fishin'. We had a log camp then a mile er two further up th' 'lake'n this one, an' I was goin' there—'Fraid o' freezin'? Naw, I purity nigh lived in th' open them days, an' besides, I was dressed for it -hed on three pair wool trousers—home spun—four pair of wool socks; sheep skin boots; three wool coats an' one deerskin; four pair of buck mittens; two coonskin caps, an' a muffler three yards long—I had on all th' clo,es I owned, an' most of dad's.

"Wal, I got to th' camp 'bout nine o'-clock. Thar wa'nt more'r a foot of snow on th' ice, an' I cleared up a place ten foot square er so, an' started t' chop a hole. I got an old square of sheet iron out of th' camp an' built a fire on th' ice; but I couldn't seem t' feel it much, an' when I tried t' move th' iron after an hour er so, I found t'was froze down—with a blazin' fire on top of it, mind ye!

"Wal, I chopped deep as I could with an ax; then I went to work with an ice chisel with a six foot handle, an' went to th' end of that. I got th' chips out with a dipper tied to a pole, an' it was a dumb slow job. I hed an idee th' water was a freezin' faster'n I could chop. I spliced three foot more on th' chisel handle, an' 'bout two in th' aft'noon I struck water at th' bottom of a hole nigh eight feet deep an' two foot square—an' now-days they make a great touse if they find th' ice is three foot thick!

"When th' chisel blade went through an' hit th' water it froze in, an' I had a tarnation time yankin' it loose. Then I chipped careful all 'round th' bottom of th' hole; cut a maple saplin' three inches through at' th' butt, cut off a piece twelve foot long an' hove it down th' hole, a-thinkin' t' knock th' whole bottom out to once.

"Wal, ye see th' water under that ice was squoze down tight, as ye might say, an' when I cut an air hole ker-swosh—up she come! It perty nigh got me. I dodged s' quick't I went over back'ards an' hit my head on th' ice, an' when I stopped seein' stars I see somethin' else that surprised me more'n they did!

"Th' water hed spouted up th' full size of th' hole an 'thirty foot high, froze quicker'n a wink, an' thar it stood, some like pictur's I've see of Bunker Hill monyement, with thot maple saplin' a stickin' up ten foot cut'n th' top of it an', by actooal count, that was forty-seven fish froze inter that collyum of ice!

"Some of 'em stuck out a foot each side on't,—I s'pose likely they come through th' hole doubled up. Right up by th' flag pole, 's ye might say, was a pickerel 'bout three foot long, a standin' on his tail. I wanted t' take something' home t' show fer my day's work; so I climbed th' steeple—walked up on th' fishes' heads an tails—an' chopped his loose. He was froze s' solid he broke in two when he lit down b'low; but I carried th' pieces home—They weighed ten pound, er a lettle more.

"Next mornin' me an' dad went over with th' ox team; sawed th' isuckle down an' hauled it home on th' sled. We had fish fer dinner every day th' rest of th' winter!

"Wel, it's perty nigh bed time. Let's get a dozen er so of these dogs turned out o' here, an' turn in ourselves."

HOSPITAL FOR SICK CHILDREN

College St. Toronto

Dear Mr. Editor,—

Realizing that the trend of public opinion is swinging more and more towards the equalization of the burdens which each citizen of Canada must bear, that the helping of those who are unable to help themselves occupies a much larger place in our minds, may I draw your attention to the fact that this Hospital is accomplishing great things in a field that is untouched by any other organization.

Little children from all parts of the Province, irrespective of class or creed, children who are sickly and maimed, come here and are made strong and healthy. Is not this in itself a wonderful work?

The service and the duty of the Hospital is far-reaching. As well as personal attention, both surgical and medical, for all the tiny patients, doctors and nurses are also trained to extend the mission of healing to the uttermost parts of the Province.

The entire function of the Hospital must commend itself to you and your readers. It is a CHILD WELFARE work well deserving of the support of your subscribers.

Of late a new and unfortunate factor has added to the responsibility which the Hospital must assume. You have noticed, no doubt, the alarming increase in the number of motor accidents throughout the province in the majority of which little children are the chief sufferers. Many of them are little waifs of the poorer sections where the streets are the only playgrounds.

Here are the average day's figures for 1922 attendance.

Cot patients	256
Out-patients	199

The carrying out of this great work is your responsibility as well as that of the people of all Ontario. Every contributor to the Hospital is a friend, indeed to these little mites of humanity, and has the satisfaction of knowing that the result of his individual contribution is bringing joy into at least one home by assisting to care for somebody's child.

The service of the Hospital depends on the continued support of the public and the conversion of dollars into health and strength will, I am sure, meet with your approval. Each minute of mercy costs over fifty cents, so you will see that much money is needed to carry on this GREAT MOTHER CHARITY.

Every day sees a large number of additional patients on the Hospital's register. Owing to the advanced costs of surgical and medical appliance maintenance is mounting until now nearly twice the usual amount of money is essential for the fulfilling of our duty. With the approach of Christmas, may I place these facts before your readers in connection with the 47th Christmas appeal of the Hospital for Sick Children?

Faithfully yours,
I. E. Robertson,
Chairman of the Appeal Committee.

The First

"And you tell me several men proposed marriage to you?" he asked savagely.

"Yes, several," the wife replied.

"Well, I only wish you had married the first fool who proposed."

"I did."—Exchange.

BANFF IN [illegible]TER

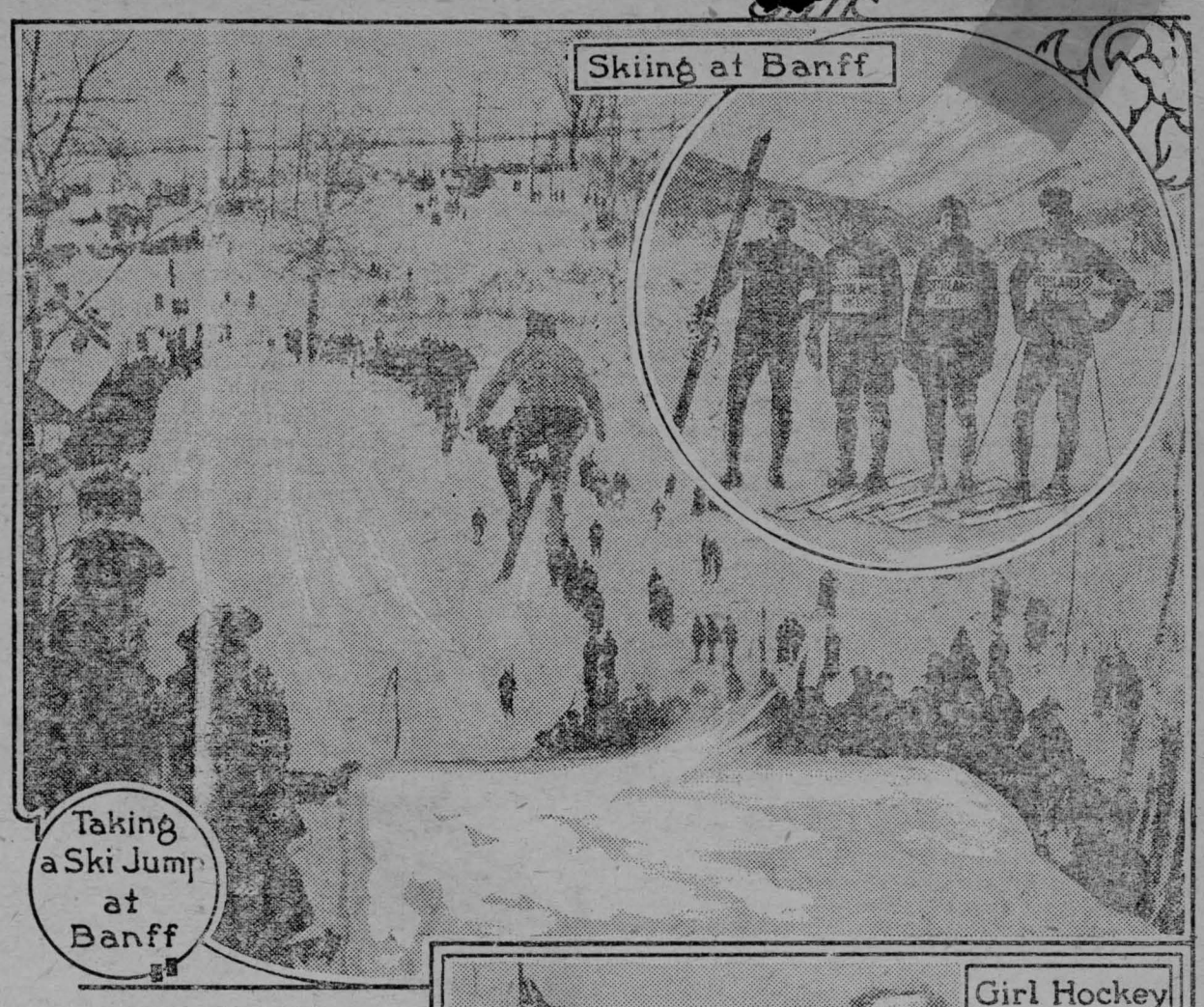

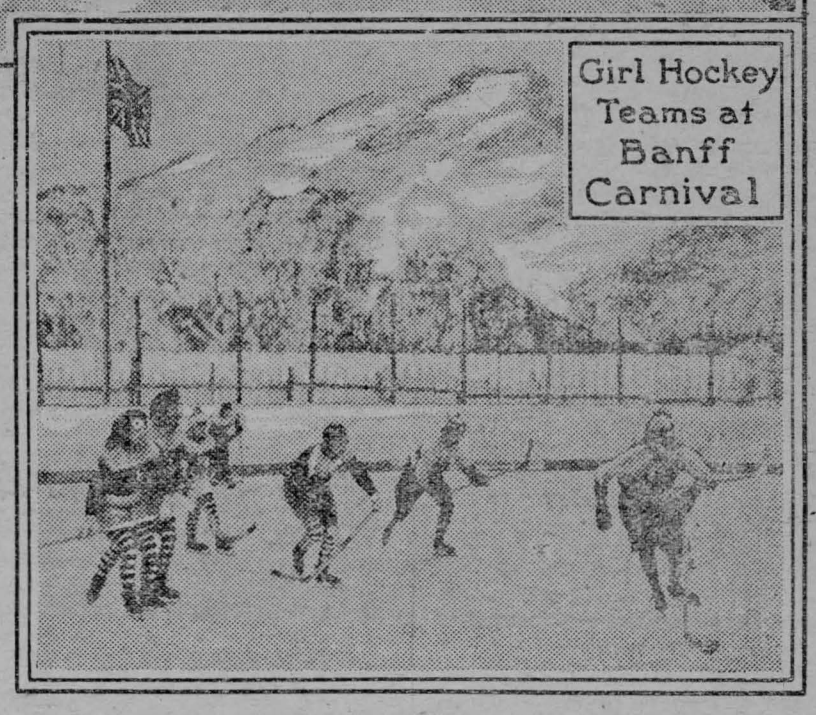

NATURE has made Banff, Alberta, one of the finest summer and winter resorts in the world. Heretofore most of the visitors came in the summer. Within the last few years large numbers have been attracted in winter when sports carnivals have been held with great success. The season 1922-1923 is likely to make a new record in the popularity of Banff as a winter sports centre.

Did you ever ski down a mile-long ski-slide in a pass in the Rocky Mountains? Did you ever swim in a hot sulphur swimming pool and gather snow from the sides to snowball your companions? Did you ever meet a deer suddenly on a mountain road and find it unafraid? Did you ever waltz on skates? Did you ever climb a mountain and slide all the way down its side on your snow-shoes?

All these things you can do in winter at Banff—famous Canadian mountain resort, 4,534 feet above sea level in the clear bracing air of the Rocky Mountains.

One of the most unique attractions of Banff is the swimming in the hot pools. Sulphur Mountain is named for its remarkable health-giving springs of sulphur water. These gush out of the side of the mountain, and even in zero weather are so warm that they are delightful for swimming.

Ample opportunity is afforded for every variety of winter sport. Down on the river is a rink where one may practise figure-skating, or watch some accomplished skaters waltzing to music. One of the best toboggan runs comes down the side of Tunnel Mountain. Skiing is also a popular sport here and splendid opportunities are offered for jumps on the mountain slopes. The little mountain town is also famous for hockey and a number of fast teams have their home here among which those of the ladies are far from the least important.

There are walks with unique attractions around Banff. You may be coming down one of the beautifully graded roads, flanked by the slender ranks of the mountain pines, and a deer will walk out of the woods just ahead of you and stand and gaze at you. This is because Banff is in a government park where it is against the law to shoot wild animals. Any day walking down the main street, you may meet a large mountain sheep. But he is no longer a wild one—he is the mascot of the mounted police stationed here. There is also the buffalo park to visit, and a glimpse of one of these magnificent animals is largely sought.

But the outstanding wonder of Banff is its mountains. Whatever winter sports you may delight in, you are always ringed by an amphitheatre of mountains. Range upon range, and snow-covered peak beyond peak, they tower above one and stretch away into the distance. Against the snow on their sides the dark mountain pines stand out in sharp relief. In climbing one is tempted to stop often, for every new level brings into view fresh peaks, and hitherto unguessed valleys.

Banff is easy of access, being on the main line of the Canadian Pacific Railway, three and a half hours' journey from Calgary.

Catarrh

Catarrh is a local disease, greatly influenced by constitutional conditions. HALL'S CATARRH MEDICINE is a Tonic and Blood Purifier. By cleansing the blood and building up the System, HALL'S CATARRH MEDICINE restores normal conditions and allows Nature to do its work.

All Druggists. Circulars free
F. J. Cheney & Co., Toledo, Ohio.

RADIO SETS

Full installations furnished complete for service.
Come and see and hear a demonstration if you are interested in this world-wonder.
If you are building your own set we can supply any parts you may require.

Phone 52

LaSalle Bros' Garage
CHESTERVILLE.

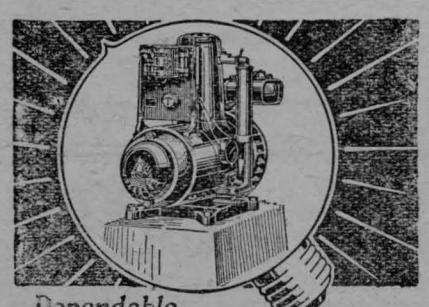

Dependable
DELCO-LIGHT
Electric Light
Electric Power
25 Styles and Sizes
Over 160,000 Satisfied Users
See us for the new low prices and details of our easy payment plan

W. H. Fetterly & Son - Morrisburg

Save $8 TO $20 Per Year

Many a man has saved ten times the price of his subscription to The Family Herald and Weekly Star of Montreal by using advice or recipes given through its columns. If one buys the paper for its stories only, he saves from eight to twenty dollars a year, which the serials and other tales would cost him if bought in book form. As an investment, nothing which yields a better revenue is on the market. The huge subscription list, by far the largest in Canada, with names on it which have been there for fifteen, twenty, thirty, forty even fifty years, is one proof of that. Family Herald readers comprise the brightest, most successful and best of the Dominion. The Family Herald is offering a choice of five useful and valuable books, cost free, with every new subscription received before January 1, 1923. A sample copy and details of the Book Offer can be obtained upon application to the publishers Family Herald and Weekly Star, Montreal.

Everybody Works But Father

A school teacher received the following note: "Dear Madam, please excuse my Tommy today; he won't come to school because he is actiug as timekeeper for his father and it is your fault. You gave him an example if a field is 5 miles around how long will it take a man walking 3½ miles per hour to walk 2¼ times around it? Tommy ain't a man so his father will walk around the field and Tommy will time him; but please don't give my boy such examples again because my husband must go to work every day to support his family."

If You Don't Tell

—advertise

What You Have to Sell

Who do you think will do it for YOU ?

A few extra sales of advertised articles to the 1250 homes The Record visits each week would soon put you in Big Business.

REAL ESTATE

I an now ready to sell your village or farm property. If you have any property to sell list it with me. No transaction too small to receive my attention. None too large to handle.

FOR SALE

FARM 120 ACRES

The man who is looking for a farm this size will find no better opportunity than this money making farm. 2 miles south of Chesterville, good farm house. Barn 36x54 48x60. Implement shed and Hen House everything in first class order Will sell with stock and machinery or farm alone. Can be secured for reasonable cash payment. For further particulars apply to C. W. Casselman.

FOR SALE

100 Acres without buildings, 75 Acres under cultivation, situated North West of Grantley. Will sell at $25,00 an acre. The land is free from stones and well drained. For particulars apply C. W. Casselman.

IN CHESTERVILLE

2 desirable dwellings for sale—for particulars apply to C. W. Casselman.

FARM

50 acres more or less

This fine farm can easily be worked by one man and will produce as much as many a larger farm. The owner of this place is a young man, has made money here, and is now going to buy a larger farm. Situated within a mile of Chesterville. Fine brick house, barn 36x70 Drive shed and garage, stabling for 12 to 15 cows.

For further particulars apply to C. W. Casselman

DWELLING

Dwelling on double lot with good hen house situated on St. John St. Ghesterville. Apply C. W. Casselman.

INSURANCE

In all its branches

LIFE

FIRE

AUTO

HAIL

WIND

THEFT

WINDSTORM

ACCIDENT

WEATHER

Money to loan on farm property in sums of $1000 to $10,000 for a period of 5 or 10 years. Rates on application.

C. W. CASSELMAN - - AGENT

Chesterville.

Phone 15F P.O.Box 234

MAINLY ABOUT PEOPLE

...artley Gates of Dunbar, ...the week end with his parents at Aultsville.

Mrs. Allan Carr on Monday was taken to a Smiths Falls hospital for treatment.

Miss Kathleen McCloskey of the Faculty of Education, Toronto, is at her home for the holidays.

Miss Madge Baldrey of Montreal General hospital is spending the holidays with her mother in town.

Miss Eldred Fulton of Kemptville, is spending the holidays at her home here.

Messrs. Alex Lawson and Bert Beattie of the Normal School, Ottawa, are spending the Xmas holidays with their parents.

Mrs. Howard Crawford of Carleton Place, is spending the holidays with her parents, Mr. and Mrs. Andrew Henderson of town.

The engagement is announced of Mrs. Margaret Eva Errett daughter of Mr. and Mrs. F. W. Merkley to Mr. Herbert Redford Jones of Montreal. The marriage to take place early in January.

Mr. and Mrs. Roland Shaver have the sympathy of all citizens on the death of their son Morris, who passed away in Vancouver on Thursday last. Particulars have not yet come by mail.

Many will be pleased to know that next Sunday the Christmas services in the Presbyterian Church will be taken by Rev. Mr. Crawford, a former pastor, whose thoughtfulness has made it possible for Mr. Sinclair to spend Christmas with his wife.

TRINITY METHODIST CHURCH
CHESTERVILLE
Sunday Dec. 24th, 1922.
10.30. a. m —Public Worship
Subject—"Christmas Joy"
The Children's Choir will provide the music and sing Christmas Carols from 10.15—10.30 o'clock.
2.30 p. m.—Sunday School.
7.30/p. m.—Public Worship.
Subject—"No room in the Inn."
Christmas music.

COME AND WORSHIP.

CRYSLER
St. John's Church
Rector—Rev. W. S. Weary.
Phone 138, Winchester
Xmas Service as follows.
Sunday Dec. 24th.
Holy Communion—10.30 a. m.
Subject of Sermon—"No Room in the Inn"
Church beautifuily decorated.
A Welcome to All.

CHESTERVILLE
Holy Trinity Church
Rector— Rev. W. S. Weary.
Phone 138, Winchester.
Services Sunday Dec. 24th.
Sunday school 2 30 p. m.
Evening Prayer 7 p. m.
Choral Evensong and Anthem.
Introduction of Surpliced Choir
Preacher—The Rector.
Subject —"No Room in the Inn."
Christmas Day
Holy Communion 10 30 a. m.
A welcome extented to all of these Services.

TAXIDERMIST

Bring your Deer Heads, Moose Heads and Birds and have them mounted by

IDEN LOUGHRIDGE - MOREWOOD

Say It With Flowers

From

"The Home of Flowers"

Whatever the occasion—a birth, a death, a joy, a sorrow—you can best express your pleasure, or sympathy by saying it with flowers.

THE HAY FLORAL & SEED Co.
Florists
BROCKVILLE - ONT
Wr te—Telephone- - Telegraph

CANADIAN PACIFIC

Time Table

GOING WEST

No. 23—Daily, except Saturday 12.29a.m.
Stops for passengers from Montreal.
No. 35—Daily, except Sunday ..9.55 a.m
Local, Daily ExceptSunday ..7.27 p.m.

GOING EAST

No. 24—Daily, Except Sunday..5.10 a.m
Stops for passengers to Montreal.
No. 36—Daily, Except Sunday..5.38 p.m
Local Daily. Except Sunday.. 8.20 a.m.

For information apply to nearest Canadian Pacific Agent or to

C. W. CASSEMAN,
Town Ticket Agent
Ticket Office opposite Record Building

MAINLY ABOUT PEOPLE

Mr. Archie Barkley of Toronto Dental College is home for the holidays.

Misses Reta Beckstead, Gertrude Weegar and Lila Weegar of Ottawa Normal will spend the holidays at their homes here.

Whittaker, the Optician, will be in Chesterville Jan. 9th, and in Finch Jan. 11th.

The concert in the Fetterly school on Monday evening was a very successful affair when over twenty-five dollars was made.

Misses Maude and Helen Lacey of Branksome Hall, Toronto, are spending their vacation with their parents in town.

Mr. George Cunningham was called to Toronto Tuesday evening where his brother James is reported very ill from pneumonia.

Mrs. Hanson of Williamsburg, who has been visiting her granddaughter for the past month has returned to her home.

Mrs. W. M. Saucier was on Sunday called to Summerstown, by the death of her aunt, Mrs Cameron, a lady of advanced years.

At Holy Trinity Church on Sunday Dec. 24th, a Surpliced Choir will be introduced for the first time First Service Choral Evensong and Anthem at 7. p. m. A welcome extended to all.

A dance will be held in the Music Hall, Crysler, Dec. 27th. Music furnished by Eddie Kernell's five-piece colored orchestra of Montreal.

Mr. Alex. Munro of Rose Lynn, Alta , is spending the Christmas holidays with his mother, Mrs. George Munro. It is eight years since his last visit to his old home.

Rev. A. J. Sinclair is spending Christmas with Mrs. Sinclair in Gravenhurst where he carries the hearty wishes of his congregation for a Merry Christmas with his good wife.

A Christmas entertainment will be held in the Morewood Methodist church. on Dec. 25th, consisting of Reading Monologues, Dialogues, Choruses and Drills. Entertainment begins at 7.30—Admission 25c.

The Record received this week a very interesting letter from Mr. C. L. Hamlen of Elba, N. Y., whither he was transferred from the local plant by the Nestles Food Co. "Ham's" heart still yearns for the friends of Chesterville with the longing intensified as the opening of the hockey season approaches. Last season his unwavering support had much to do in standing the of the local team. He asks The Record, particularly, to express the wishes of himself, Mrs. Hamlen and the son and heir, "Junior" to all citizens for a Merry Christmas and a bright and prosperous New Year.

Connaught Fami'y Honored

A number gathered at the home of Mr. and Mrs. Patrick Graham, Connaught, on Monday Eve Dec. 11th, to bid them farewell before moving to their new home, west of Berwick. The following address and presentation was made and a few remarks of thankfulness were made by Mr. Graham on behalf of himself, Mrs. Graham and Joe.

Dear Mr. and Mrs. Graham and Joe:—

It is with deep regret that we have recently learned of your departure from our midst, and we, as old friends and neighbors could not let you take your flight so unobserved. So we few have gathered her this evening to wish you a farewell from this dear old home of your childhood. While the happy thoughts of by-gone days, mingle in your memory, where you have lived the last many years. You have endeared yourselves to your many friends and neighbours, by your readiness at all times to assist those in trouble or distress, and your labours were at the bedside of the sick and sympathizing with the heart-striken in the hour of death. We earnestly hope that our good wishes will follow you to to your new home. We still feel the loss of you as true friends but are thankful that you will be amongst us part of your time. As a token of love and remembrance we ask you to accept this chair, hoping it will often remind you of your many friends of Connaught.

Signed by your friends and neighbours.

Born

Shirkey—In Chesterville, on Dec. 7th to Mr. and Mrs. Garland Shirkey, a daughter.

The
Sanders, Soule
& Casselman Co.
Limited

We Sell For Cash Only

1922

Our wish for you is

A full measure of Christmas joy and success for the New Year.

1923

Cash Prices Mean Lower Prices

Sanders, Soule & Casselman Co. Ltd