WINCHESTER PRESS

Second Class Mail Reg. No. 1555

VOL. 96 NO. 25 WINCHESTER, ONTARIO WED., OCT. 5, 1983 22 PAGES 35 CENTS

This week



IPM-no reins

An estimated 140,000 people attended last week's International Plowing Match in Richmond. Among those attending was the sun, creating ideal plowing conditions. For those who had their share of plow shares, the match offered 500 exhibits and 50 concession booths. For those with only a passing interest in farming, it was a great way to turn over a new leaf. For story, see page B-1.



Defensive offence

Rookie Steve McCormick earned a pair of assists in a 6-6 Junior B exhibition hockey game here Sunday. The defenceman set up the fifth and sixth Winchester Hawks' goal, rallying them to tie with the visiting Brockville Tikis. Bruce Casselman tipped in a McCormick drive for the tying goal. See story, page 7.

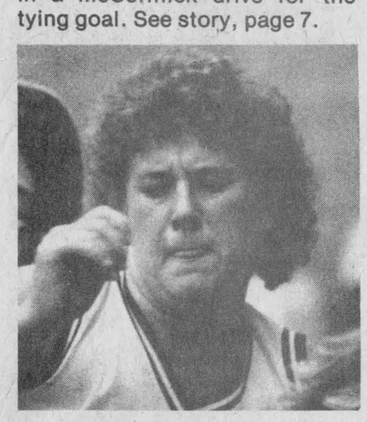

'Opening blues

Alice Koekkoek (facing camera) and team-mate Patti Milne, number 23, worked hard trying to stop Tagwi's Tracey Hollingdrake during an SD&G Senior Girls Basketball game last Thursday at North Dundas. However, the Warriors won the contest 37-28, spoiling the Blue Devils' home opener. For the story, see page 6.



Metcalfe fur

The 127th annual Metcalfe Fair had something for everyone, from midway rides and hotdog stands to a greased pig contest. Organizers said this year's fair was bigger than ever, with attendance figures Sunday breaking all records. For results in all the competitions and livestock shows, see back section.

Over 500 pay tribute to Osie

Bill Davis, Mulroney among mourners

MAXVILLE — Federal Conservative Leader Brian Mulroney and Premier William Davis were among over 500 people who attended a funeral service last Thursday for veteran MPP Osie Villeneuve.

School children lined the streets to St. James' Roman Catholic Church and businesses here closed for the afternoon in respect for a politician who served in the legislature longer than anyone before him.

Mr. Villeneuve, 77, died in Toronto on Sept. 25 after suffering a heart attack following a dinner for members of the legislature who had served 20 years.

Known as Osie by constituents and politicians alike, he had served in both the House of Commons and the Ontario Legislature during his 35-year career in politics.

Mr. Mulroney attended the service in recognition of Mr. Villeneuve's years as a member of John Diefenbaker's government.

Premier Davis, who had only months before been in the same village to join over 1,000 well-wishers in celebrating Mr. Villeneuve's 35th anniversary in politics, postponed his departure for a trade mission to Hong Kong to attend the funeral.

A number of fellow MPP's and area municipal council members also attended the service.

Mr. Villeneuve's nephew, Msgr. Rudolph Villeneuve, presided over the funeral and was accompanied by Cornwall-Alexandria Bishop Eugene Laroque.

"I call him Osie because that is the way everyone knew him," Msgr. Villeneuve said in his eulogy to his uncle. "He truly identified with the needs of his constituents."

"His door was always open on the weekend."

With over 350 in the church and an overflow crowd listening to speakers outside, the monsignor told of his uncle's determination and dedication.

It was the kind of determination, he said, that cut through bureaucracy to the point where government officials learned that if "we don't give him what he wants today he will be back tomorrow".

He also described the late MPP as a "champion of good relations between French and English" and a "true Canadian in every sense of the word".

"If we were to summarize his life in three words they would be service, integrity, faith", he said.

Msgr. Villeneuve added he could picture his uncle remonstrating with St. Peter on behalf of a farmer and asking to "give him another chance and open up these pearly gates".

During the eulogy, he recounted the career that began as a school trustee and led on to a position as a village councillor and reeve of Maxville before entering provincial politics in 1948.

Mr. Villeneuve was known for his open style, using his home as a riding office.

Osie Villeneuve served in the provincial legislature from 1948 to 1957 when he ran federally and was elected. Following the defeat of the Diefenbaker government in 1962, he returned to provincial politics.

He is survived by his wife, Alma, and three sons.



Last respects paid to Osie

Sept. 25. Mr. Villeneuve's nephew, Msg. Rudy Villeneuve, accompanied by Cornwall-Alexandria Bishop Eugene Laroque, held a bilingual mass celebrating a man "who truly identified with the needs of his constituents."

Over 500 people, including federal opposition leader Brian Mulroney and Ontario Premier William Davis, were in Maxville last Thursday to attend the funeral of longtime SD&G MPP Osie Villeneuve who died suddenly in Toronto

Smoke bogs down residents of the Boyne

WINCHESTER — The Platters made a fortune with the tune "Smoke Gets In Your Eyes" but it is doubtful if residents living on County Road 7 south of Winchester would be willing to listen to it these days.

For the last month, residents on that road have lived in lingering clouds of smoke as bog fires and a fire at the municipal dump smoulder 24 hours a day.

Since detecting the fires last month, firemen from three departments have kept a close eye on their progress.

Winchester Township reeve Gerald Holmes said at a recent council meeting that the township's fire department had devoted 500 man hours to controlling the underground fires and that the township has already consumed its budget this year because of it.

Residents on the road say they accept the fact that the fires could burn all winter. But they add it doesn't make it any easier to live with.

"I'm not impressed by it but what can you do," says Howard Williamson, whose house is situtated between the two fire spots. "When it finally stops we will have a major housecleaning to do."

Although the family does not worry about the fire all the time, they were concerned a few weeks ago when the fire jumped the road ditch.

Fire department officials, he said, have told residents they are only a phone call away and to call at the first sign of trouble.

In the meantime, Mr. Williamson and his family are learning to live with smokey-smelling furniture and spending less time in the backyard.

Neighbor Ben Wouters agrees. "If you had to live with the smoke every day it would be miserable but the wind gives us a break."

Jack Cayer, whose family lost a fence to the field fires, says the only real problem "is getting to sleep at night. Sometimes the smoke is heavy".

Winchester Township clerk-treasurer Glenn MacGregor said township council, which is responsible for the maintenance of the dump, has received very few complaints.

"I think people realize there is not much that can be done and what can be done we are doing," he said.

Concerned about the visibility on the road, the township has erected warning signs at either end of the road. Visibility is particularly bad in the early morning.

Homeowner sues village

WINCHESTER — A difference of opinion on the placement of a brace pole in the backyard of a Winchester home has resulted in the village being named as a defendant in a case that will be heard before the Supreme Court of Ontario.

Council received the writ last Friday and has 10 days to acknowledge it. The action will be tried in Cornwall.

The plaintiff in the case, Erica Usher, currently working in Africa, is asking for damages of $10,000 for trespass and an additional $10,000 for breach of contract of negligent misrepresentation.

Also named as defendants are the hydro-electric commission of the village of Winchester and Ontario Hydro.

The writ states that Mrs. Usher, of 478 Queen St., Winchester, asked that a hydro pole be removed from the backyard of the home as condition of purchase. The pole, she said, was being used as a clothesline pole and that no electrical service had been attached to the pole at any time.

The writ also states that the home was purchased last January with that condition understood.

Following the purchase, she asked the Winchester hydro commission to relocate the pole. The commission, through its solicitor, denied any obligation for its removal.

The village of Winchester is being named in the suit as the authority responsible for the actions of the commission.

Stating that the hydro pole on her property constitutes trespass, the village, the commission and Ontario Hydro are being sued for $10,000 as damages for the loss of the "full use and enjoyment of the property".

Reeve Larry Gray read the writ at last Monday night's council meeting.

Clerk-treasurer Raymond Annable said council members had been out to the plaintiff's house earlier in the year to examine the post but decided against moving it because it would be weakened as a support for a high voltage line feeding Aults.



Egging on the yoke

This competitor from the maritimes had his hands full during the ox pull at the International Plowing Match near Richmond last Friday. The team of oxen, weighing nearly a ton each, were pulling a 5,000 lb. load of concrete blocks. The popularity of the competition belongs almost exclusively to the east coast where pulls are held weekly. The region's top competitors were invited to the plowing match by Molson Breweries. Press Photo—Riley

Inflation-beating prices up Metcalfe Fair gate

METCALFE — Attendance at the 127th annual fair topped last year's figures despite competition from the International Plowing Match, secretary-treasurer Ida Craig said.

Admission prices were the same as last year's, but overall gate receipts were up, Mrs. Craig said. "We held our own Friday," she said, but attendance was down on Saturday from past years, probably because it was the last day of the plowing match.

Attendance was up considerably on Sunday, more than making up for any loss on Saturday.

Saturday night's dance with Westburg Union was sold out, Mrs. Craig said.

The number of entries were excellent in the beef and heavy horse shows, good in the ladies' division, and comparable to past years in the other divisions, she said. Only entries in the grain classes were disappointing, probably due to the dry summer.

"In general," Mrs. Craig said, "the directors were very pleased with their fair." She said the Peter March Midway made a good impression, and would be invited back next year.

OFFICIAL OPENING

Although judges were busy opening day in the home economics department, official opening ceremonies took place in the curling club lounge Thursday evening when Peter Fleming, secretary-treasurer, Ontario Association of Fairs, congratulated the association and cut the traditional ribbon.

Mr. Fleming was introduced by fair president Doug Stewart who welcomed more than a hundred guests including the Hon. Walter Baker and Mrs. Baker; the Hon. Norman Sterling and Mrs. Sterling; Gloucester mayor Fred Barrett; Osgoode mayor Albert Bouwers; Lions Club president Howard James; curling club president Brian Walsh,.and representatives from many area agricultural associations.

BILL WOODS HONORED

A highlight of the program was the presentation of a "Certificate of Merit" to past president Bill Woods. The presentation was made by Mr. Stewart. During the evening all had an opportunity to view the colorful exhibits and later enjoy lunch.

Firemen asked to help

WINCHESTER — Volunteer firefighters will be asked again this year to assist provincial police on Halloween.

Corporal Bob Lyon of the OPP's Winchester detachment said there were "no problems at all" last year, the first year firefighters were employed to help the police.

At a council meeting Monday night, clerk Raymond Annable said he would be asking firefighters to help for a second year.

"They did a good job last year," said councillor Larry Cotton. "They were out everywhere. It was very quiet."

The alternative to employing volunteers would be to hire off-duty police officers at $22 an hour, the rate set by the OPP's head office.

According to Corporal Lyon, the village never used to be quiet on Halloween. But in the last two or three years, he said, "we seem to have got the message across."



Retirement presentation

Wilfred H. Loverin, postmaster at the Canada Post Office in Winchester for the past eight years, was presented with a certificate of appreciation signed by the prime minister and a medal for long and efficient service on the occasion of his retirement Thursday. A native of Brockville, Mr. Loverin worked at the Brockville post office for 25 years before coming to Winchester 10 years ago. He said he would like to travel to B.C. to visit his daughter and spend more time at the cottage now that he is retired. From left, Don Gould, assistant postmaster, Prescott, Wilfred Loverin, Bob Laton, supervisory postmaster, Prescott, Howard Moore, acting postmaster.

Metcalfe Lions pull lucky tickets for beef, bicycle

METCALFE — Metcalfe and District Lions Club members made a slight change in their annual Beef Draw raffle conducted in conjunction with Metcalfe Fair. For many years the club has had a prize steer on the grounds and the winner often experienced difficulty handling the extremely active prize.

This time there was no steer in sight. Instead there were three winning tickets. The first prize was a side of beef and a side of pork, cut, wrapped and ready for the freezer. Both second and third prizes were the same, a quarter of beef and a quarter of pork, also freezer ready.

Late Sunday afternoon fair president Doug Stewart was called on to reach into the drum and pull out the lucky tickets.

First one out was Elizabeth Harrigan of Gloucester; second was Frank Devereaux, Greely, and the final, Louise Warwick of Ottawa.

Project chairman Bert Bekkers told The Press the endeavor had proved highly successful.

"We deeply appreciate the generosity of all who helped us raise funds for our extensive welfare programs," he said.

TRICIA ROSS TAKES HOME LIONS BIKE

The club also gives away a bicycle each year to some lucky public or separate school pupil present at the fair on Friday. The club provides free admission tickets to all schools. This year's winner was Tricia Ross.

New truck bought for dog control

by Teresa Lopinski
Press Correspondent

METCALFE — When it comes to animal control vehicles, Osgoode Township council doesn't let transportation standards go to the dogs.

In a motion passed at a Sept. 27 meeting, council accepted a recommendation that a small truck be purchased for area dog control officer Gary Diotte.

The $5,730 truck, purchased from George Petric Ford Ltd., replaces a Monza hatchback Mr. Diotte had been using in his duties.

In a report to mayor Al Bouwers, treasurer Don Reid admitted the hatchback was "not really suited to that function (animal control)".

Mr. Reid said the new truck, which was selected by lowest bid from three car dealerships, will be paid out of the animal control office's collection of "in excess of $13,000 in dog tag licence fees this year".

In other business, council accepted five recommendations made by the planning advisory committee at a Sept. 13 meeting.

The recommendations covered the establishment of one business, conditional approval of a subdivision, an update on water and soil studies for township villages, an application for a zoning change and a zoning bylaw amendment.

Council agreed to allow Tom Reeves to establish a television sales and service shop at 168 Main St., Osgoode provided he complies with the provisions of the zoning bylaw.

Approval was also given to the establishment of the Princiotta subdivision located on Lot 6 in Concession 3.

Council added the subdivision approval hinges on the developer's commitment to provide a double entrance onto Regional Road 25, that it extend only to the limits of the West Greely official plan amendment and that services, sitting of buildings and drainage meet with township requirements.

The subdivision agreement will be binding on owners, successors and assigns.

Both the planning committee and council agreed that the township planner should request and receive proposals from several different hydrogeological firms to update the village's water and soil studies.

Villages named in the proposal to update included Vernon, Metcalfe, Osgoode, Kenmore, Greely and Marionville.

Council also accepted a recommendation that the municipal planner be instructed to investigate the Knox Lumber property application for an official plan and zoning change. Council said it wanted to know if a minor variance for a similar industrial use or restrictive industrial zoning change would be satisfactory.

Council also approved a zoning bylaw amendment to rezone Marilyn Brown's property on part Lot 7 in Concession 1 from rural to country estate.

In subdivision committee business, council accepted numerous recommendations concerning potential future development of subdivisions in the township.

The report contained a variety of proposals for Phase 3 and 4 of the Schell, Gowan and Drew subdivision in Osgoode village, the entire proposed Moffatt Materials Ltd. subdivision in Greely, a Greely custom model home in the Rowan subdivision also in Greely, and the Bob Bruce in Trust subdivision (Lot 4, Concession 1) just southeast of Manotick.

Following the meeting, councillor Cooper said the recommendations, which will eventually translate into policy, were made following a township committee meeting with residential home developers.

"The recommendations will go back to the developer who will study committee proposals and make some of his own suggestions from which actual legislation concerning different subdivisions will evolve," she said.

FAMILY STYLE ENTERTAINMENT
Winchester

ST. LAWRENCE ST., WINCHESTER
One Complete Show Each Evening At 7:30pm

Wed., Oct. 5 — Thurs., Oct. 6

PORKY'S NO. 2 (R)
Starring Kim Cattrall, Alex Karras and Susan Clark as Cherry Forever. A sequel to No. 1 this carries on with enough sexy scenes to earn restriction.

Fri., Oct. 7 — Sat., Oct. 8
Mon., Oct. 10 — Tues., Oct. 11
Wed., Oct. 12 — Thurs., Oct. 13

RETURN OF JEDI (P.G.)
Starring Mark Hamill, Harrison Ford and Bill Dee Williams. The Star Wars saga continues. **Frightening Scenes.**

• • • • • • • • • •

Sunday Night Special — Oct. 9, 10pm

ZOMBIES
Starring Tisa Farrow and Ian McCollough. **Some frightening scenes.** The dead are among us, run, but where will you go?

MISS NUDE AMERICA
What goes on in this film is mainly taking it off.

Spectacular Fall Sale
call us at
LA-BELLE'S
where style is everything.

NO APPOINTMENTS NECESSARY

20% OFF
ALL OUR SERVICES FOR MONTH OF OCTOBER

30% OFF
FOR SENIOR CITIZENS MONDAY & TUESDAY
FOR APPOINTMENT CALL 448-2223

CALL NOW
DON'T BE DISAPPOINTED

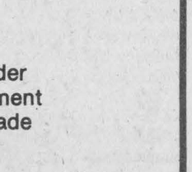

La-Belle's Beauty Salon
UNISEX HAIR STYLING
12 King St., CHESTERVILLE, ONT., Tel. 448-2223

Sheriff's Sale

I have seized and taken in execution the following items which I shall offer for sale by public auction on:

Sat., Oct. 8, 1983
at 1pm
at Rideau Auctions
Winchester, Ontario

— Massey Ferguson 230 tractor
— Massey Ferguson 25 disc harrow
— George White Danish cultivator
— One 3-point hitch sprayer
— One 3-point hitch fertilizer spreader
— One 3-point hitch fork lift attachment
— One 3-point hitch grader hitch blade
— Massey Ferguson Model 66 plow

This sale is subject to cancellation up to the time of sale without further notice.

RICHARD LAMOUREUX, SHERIFF
UNITED COUNTIES STORMONT, DUNDAS AND GLENGARRY

Get under the umbrella...



Wayne Barkley, Serviceman



Charlotte Barkley, Office Staff

Edgerton-Baker Fuels announces the expansion of their Winchester office

Wayne and Charlotte Barkley are pleased to welcome Barbara Scott and Harold Smith, former employees of Don Erwin, to our Winchester office.

Barbara and Harold have vast experience in the fuel oil business and will be pleased to speak with you regarding any of our services. Feel free to drop in, or call our office any time.

Edgerton-Baker Fuels supplies fuel oil, gasoline and diesel, as well as offering our customers complete home comfort services such as furnace cleaning and conditioning, insurance plans, interest free equal billing, firm price plans, and various other services.

Our staff would greatly appreciate the opportunity to show you the ways in which we can assist you with the responsibility of caring for your heating system. We enclose various information pamphlets on our services. If we can be of any assistance to you, please call our office at the number listed below. For emergency "NO HEAT SERVICE" (after regular office hours), call this number COLLECT 543-3196. (Our regular office hours are 8am to 5pm)

Drop into the office Oct. 11-14 between 9am - 4pm and have free coffee with the girls.



Barbara Scott, Office Staff

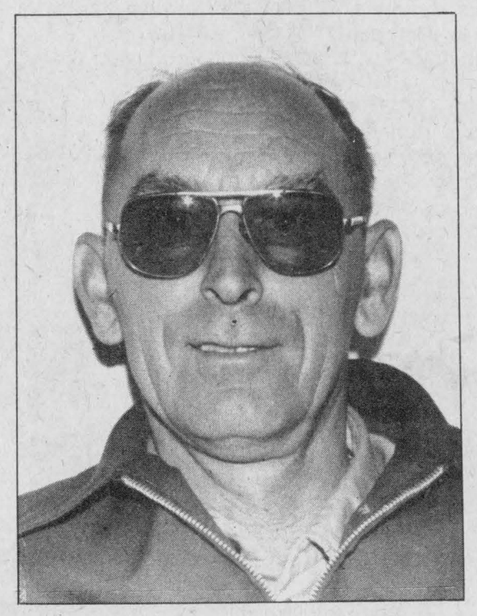

Harold Smith, Driver

774-3560

EDGERTON-BAKER FUELS
(A Division Of Universal Terminals Ltd.)

Winchester

Lions unite to raise CNIB funds

Winchester, Mountain clubs to blitz area in two-day canvass for blind



The Mountain and District Lions Club has joined forces with the Winchester Lions Club for an Oct. 11 and 12 blitz campaign to raise funds for the CNIB. The Winchester Club, conducting its fourth annual campaign, has set a goal of $3,000, while the Mountain Club, taking part in its first campaign, is hoping to raise $2,000. Above, Lion Walter Puddy, left, secretary of the Mountain Club, presents a Mountain CNIB collection chairman, Lion Hugh Roddick, with a cheque for $150 from Lion members. Winchester Lion Gerald Beuman, right, presents a $350 cheque to Lion Glenn Droppo.

Press Photo—Riley

WINCHESTER — The Lions Club of Winchester and Mountain Township have joined forces this year for the annual campaign to raise funds for the Canadian Institute for the Blind (CNIB).

Club members are hoping to raise a total of $5,000 in a two-day blitz campaign, Oct. 11 and 12.

According to spokesman for the Lions campaign, the focus will be on conducting a quick and efficient door-to-door campaign.

"It's been our experience," says Winchester fund-raising chairman Glenn Droppo, "that the people and our members alike prefer to have the campaign conducted quickly. It's the same style of campaign we have used for the last few years".

Both clubs have kicked off the campaign with substantial donations from club coffers. The Winchester Lions, hoping to reach a target of $3,000, have donated $300.

The Mountain Township Lions have kicked in $150 on their way to a target of $2,000.

"We are confident that the people in our campaign areas will respond with the generosity that they have shown in the past," said Mr. Droppo, "and I am sure they will continue to welcome us when we ring the door bell."

This year's campaign continues a long association the Lions have had with the blind, continuing a promise made to Helen Keller years ago that the association would do as much as it could to assist those with sight handicaps.

UEL charter president makes history

MORRISBURG — Melvin Scott of Cornwall was one surprised history buff when he became part of history himself on Sept. 24.

Mr. Scott, the charter president of the St. Lawrence Branch of the United Empire Loyalist Association of Canada, was presented with "The Most Honorable Order of Meritous Heritage" chain and plaque during the association's fifth annual Charter Night Dinner. The event was held at the Morrisburg Royal Canadian Legion.

Mr. Scott, currently a board member with the association, received the award from Gerry Rogers of the Montreal Heritage Branch and Lieut. Col. Frank Cooper of Sir Guy Carleton, Ottawa.

It was only the second time the award had been presented to a member of the St. Lawrence Branch. Gavin Watt was the first recipient in 1980.

In recognition of the branch's fifth anniversary, president Violet Hare told members congratulatory letters had been received from Morrisburg reeve William Dillabough, MP Ed Lumley, E.J. Chard and SD&G MPP Osie Villeneuve, the latter received the day before his death in Toronto on Sept. 25.

The president then read a letter from Canada Post announcing that a stamp commemorating the landing of the Loyalists will be issued on July 3, 1984.

Secretary Florence English of Iroquois then led the gathering in a sing-song.

Melvin Scott, a former sheriff of the Three United Counties, introduced the guest speaker, Stanley Armstrong McBride.

Mr. McBride, a descendent of the Loyalists and sheriff of Peterborough county since 1962, is a former mayor of Peterborough.

He recounted several anecdotes of court appearances, his Irish heritage and court procedures. Planning on retiring soon, Mr. McBride told branch members he is hoping to complete his application form to join the UEL association.

John Gordier of Ottawa thanked Mr. McBride for his informative and amusing speech and presented him with a book on the UEL. Brig.-Gen. William J. Patterson, third vice-president of Cornwall, presented Mr. McBride with a gift on behalf of the branch.

Lynne O'Brien, a Morrisburg genealogist, presented certificates to 85 new members, bringing the branch's membership total up to 308 members. Mr. McBride and Mrs. Hare welcomed each new member as they received their certificate.

In a true family affair, Mrs. Margaret Casselman had 15 of her children and eight of her grandchildren join at the same time.

Parks Commission to upgrade sites with job creation money

MORRISBURG — The St. Lawrence Parks Commission will spend nearly one-quarter of a million dollars this winter to improve facilities at four parks.

The announcement was made at a recent meeting of the St. Lawrence Parks Commission following confirmation of grants from the federal and provincial governments.

Of the total $228,093 slated for the project, the federal government will provide $141,600 and the provincial government $81,093.

Work under the project will include the installation of shower facilities at Ivy Lea Park on the 1,000 Islands Parkway, at Riverside-Cedar Park on the Long Sault Parkway between McLaren and Woodlands campgrounds and a park in either Charlottenburgh or Lancaster Townships.

Twenty-two people currently receiving unemployment insurance (UIC) benefits will be employed on the project. Work is scheduled to begin before March, 1984.

Funds available under this job creation program will also be used to upgrade an existing food facility in Upper Canada Village.

The commission last year received over $1-million under job creation programs to employ over 100 people.

Keith Wagner's
Backhoe Service
Trucking
Sewer & Water
Septic Tanks
and Weeping Bed
Installation
774-3848

$ SAVE $ SAVE $ SAVE $ SAVE $
Winchester Travel's
NEWS FLASH
South Pacific Tour
April 19
to May 10
ONLY
$2850.
per person
Inclusive and escorted. Fiji, New Zealand, Australia

Winchester Tours & Travel Agency Ltd.
479 Main St., E, Winchester
774-2424
$ SAVE $ SAVE $ SAVE $ SAVE $

THE CLOTHING Barn
Fall is here
Hwy. 31, 2 mi. north of Morrisburg
543-2744
For 10 Days Only
20% Off the following

Ladies' Suits
2 and 3 piece
From Phil Carry, 3 Dee, Jordache, Newport and Clichy. Pure virgin wool or corduroy. Sizes 5 to 16.
Reg. $120. Reg. $150.
Now $96. Now $120.
Ladies
Long and Short
Coats
From Adorable Jr., James Bay, and Poslun. Sizes 5 to 16.
20% Off
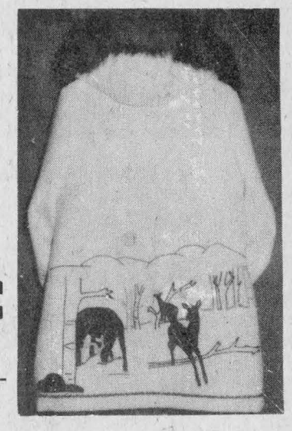
Sale ends Oct. 16
Rugby Cords
With zipper and 2 side pockets. Sizes 28 to 36. Brown, grey, navy, and camel.
Reg. $32.98 26.38
Winter Jackets
Down and polyester. Dacron Holofil. From Rice Sportswear, and Sergio Valente.
20% Off
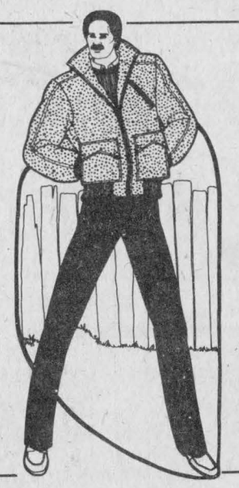
THE CLOTHING Barn
VISA MasterCard
HOURS:
Sun., 12 to 4
Sorry closed Mon.
Tues., Wed., Thurs., 9 to 6
Fri., 9 to 9
Sat., 9 to 6

Gas-grama

Saturday
Oct. 8
7:00 am to 9:00 pm
Sponsored by and held at
PETRO-CANADA
Sayant's
Petro-Canada
Vernon, Ont.
All net proceeds from this day
(ie. gas, oil, tires, batteries, labor and accessories)
go to furnish the
new Vernon Recreation Hall
Your support of this project
will be much appreciated


Are your hard-earned dollars going up in smoke?
Then take a few minutes now and discover how adding electricity to your oil furnace can dramatically cut the cost of heating your home.
If your oil furnace is in good condition, but you'd like it to run more economically, a dual-energy system combining oil and electricity may be just the answer. In fact, depending on how much electric heat you add, and how you operate your system, you could use as little as one tank of oil for an entire heating season!
An electric plenum heater, for example, will reduce the amount of oil your furnace uses by up to 75%. While adding a heat pump will cut oil use by 25 to 30%, and provide air conditioning in the summer for economical year-round comfort.
If your furnace does need replacing, an electric furnace or one of the other electric systems can heat your home cleanly, efficiently and economically.
If you'd like to know more about dual-energy and all-electric systems, write to Ontario Hydro, 620 University Ave., 4th Floor, Toronto M5G 1X6, and ask for our free booklet "Electric Heating Options for Your Home."
The few minutes you take now could add up to big savings this winter.
Go Electric

WINCHESTER PRESS

Wed., Oct. 5, 1983

Editorials

Food for thought

During the week of Oct. 3-10, the Ontario Ministry of Agriculture and Food and various farming groups will invade city shopping centres and department stores with the message that food production is important.

The week-long schedule of events is designed primarily to get consumers to buy more food. Farming groups hope the week will have a secondary effect on educating those who have never smelled hay that farming is an expensive business and that their flak is often misdirected.

There should be a third effect involving some introspection among farmers themselves.

The ills of the farming community may be corrected by better public understanding but that is a very long process indeed. Someone once said that a man with food has many worries. A man with none has only one.

Canadian consumers, well-fed and isolated from farm production by miles of concrete and steel, will judge farmers by the prices they see on the shelf.

Even if consumers were more aware of the number of hands food goes through before it gets on the shelf, and there was a feeling of empathy, farmers would still be getting the same kind of income.

Advertising might boost consumption but it will not likely have much effect on the profit margin.

During a recent conversation, a farmer remarked that it was too bad farmers did not have the kind of collective clout that many workers in private industry have. He quickly added that it was an unlikely scenario for farmers because their independence would never allow general decisions to be reached.

This is not to say that farmers need some physical piece of evidence, like a union, of that unity. But there should be some spirit of unity.

In an extreme case in Montreal a number of years ago, milk producers who were fed up with losing money on their operations called a province-wide shutdown of milk delivery, with exceptions for babies and young children.

The move was defeated by producers themselves who shipped milk to Montreal in hearses and created a black market.

It is an extreme case because no cause can be won by blackmail. What it pointed out, however, was independence, motivated by money, running headlong against the needs of the general farming community.

There are hundreds of farming groups today, many of them small, that chisel away at problems in agriculture. Lack of funds, lack of interest and lack of a collective spirit hamper their work.

It is one of the idiosynchrosies of farming that most producers can agree on the problems they face but can rarely come together on solutions. Government and private studies on the beef industry in the last year are a recent example.

Smaller producers, understandably, shy away from general solutions for fear of being swallowed up in the process.

But a concensus is a general agreement, not an agreement determined by power and money.

During Agri-Food Week the farming community should listen to the message they are delivering to the city. What is needed is understanding and communication. Instead of looking at general problem-solving as a threat to individual enterprise, it might be better to think of it as helping a neighbor.

W.R.

This week in . . .

1943

Cpl. Reg Freeland Returns From Overseas: Cpl. Reg Freeland, son of Mr. and Mrs. R.A. Freeland, who, for nearly two years, has been serving as a mechanic with the RCAF overseas, arrived home last Thursday evening, and will enjoy a 28-day leave before reporting back to duty. Reg landed at New York and reports that his trip across the Atlantic was uneventful except for a little zigzagging to miss enemy subs. He would not divulge the name of the boat he travelled on.

$300 Donation Made To Community Park Fund: Donations to the Winchester 100 Club Community Park Fund, received since the last issue of The Press, include some very pleasing ones, and the members of the club are very appreciative of the fine response being made to the appeal for funds. Included in the subscriptions from former residents of Winchester was one for $300 sent by Messrs. R.G. Christie and M.R. Christie of Calgary, Alta.

Williamsburg Man Suffers Fractured Legs: Zeman Marselis of Williamsburg Township is a patient in Cornwall General Hospital, having had both legs broken as a result of being struck by a car at the subway at Morrisburg on Saturday night. Hospital authorities report that his condition is good. Mr. Marselis who was employed on the CNR extra gang at Vaudreuil, Que., arrived in Morrisburg on the Moccasin train Saturday night. Enroute to his home in the township, some miles north of Morrisburg, he was struck by the car. He was removed to Cornwall General Hospital in Keck's ambulance.

1953

Local Young Men Escape Serious Injury In Spectacular Car Accident: Two young Winchester men miraculously escaped serious injury and possible death in a spectacular highway accident half a mile north of Winchester Springs on Highway 31 early Sunday morning. In the District Memorial Hospital here is Charles Utman with a broken ankle and several facial cuts and bodily bruises. His condition is reported as good. Driver of the car, Leslie MacDonald, son of Mr. and Mrs. Walter MacDonald, of town, was badly shaken up and received several lacerations but was not admitted to hospital. The MacDonald vehicle, a 1953 Dodge hardtop, is a complete wreck and was valued at $3,000.

Arena Board Needs $5,000 To Meet Recent Repair Costs: A detailed check of the present financial condition of Winchester arena, made this week by the treasurer, H.L. Flora, reveals that the sum of $5,000 would see the rink clear of debt.
Editorial: Today we have an arena of which the village and district may justly be proud. Get behind the directors and help them get this financial problem cleaned up. Buy a few shares in the rink, even if you have to make a few sacrifices to do it. By doing so, you are investing in the welfare of your children. You need the rink and the rink needs you. Please give it your utmost financial support at this time.

Picked Raspberries This Week: On Tuesday, James Johnston of town, submitted a branch from one of his raspberry bushes, bearing over a dozen luscious ripe red raspberries. He informed us that he had picked a box from his bushes that day.

1963

Crowds Down At Trade Fair: Wet, cool weather on the final night kept the crowd down but didn't dampen the spirit of Winchester's sixth trade fair held last Wednesday and Thursday evenings in Winchester Community Centre. Highlight both evenings was the attractive and colorful Jo-Anne Shoppe fashion show. Frank Morgan and Sheila Hawkins of CFMO, handled the entertaining commentary and background music was provided by Mrs. Howard Fetterly and Mrs. Kenneth Ault. First night performance featured the opening ceremony by the traditional appearance of Winchester's good friend, Frank Ryan of Radio Station CFRA. Also taking part in the opening ceremonies were Chamber of Commerce president Les MacDonald and reeve G.H. Reynolds.

5,100 Majority: It's official now. Fred M. Cass chalked up his biggest majority ever in the Sept. 25 provincial election by defeating Liberal Mahlon Zeron with a 5,100 vote majority. Official count, released by returning officer Max Boyd this week, gave Fred Cass 9,518 votes against 4,418 for Mr. Zeron.

Legion Wins Special Plaque At Zone Rally: Winchester Branch 108 of the Royal Canadian Legion received special honors at the annual Zone G-3 Rally of the Legion at Cardinal. At the rally Winchester branch was presented with the Van Someren plaque for outstanding achievement during the past year.

Larry Robinson Wins Fire Prevention Poster Contest: Excellent weather, record entries and big crowds featured the 107th annual Metcalfe Fair last Friday and Saturday. Among the many prize winners was Larry Robinson of Marvelville who won first prize in the Grenville Fire Prevention Poster contest.

1973

Ken Larmour Wins Trip To Great Britain: Winchester Trade Fair, which was an overwhelming success from Thursday night's curtain raising until the lights dimmed late Saturday night, climaxed on an extremely happy note for two big prize winners. Kenneth Larmour of RR4 Winchester was the happiest man in the packed arena when his name was selected from the drum as winner of the fair's major prize, a trip for two to Great Britain. But Mr. Larmour was not the only man who found attending the three-day show profitable. Immediately following the draw for the fair's top prize, members of Winchester Lions Club approached the platform to name a winner of their car draw and the name selected from the huge container was that of Roy Fawcett, well known Conn Organ representative in the village.

Mystery Surrounds Russell Fire: The huge barn, owned by George Hay and located in the village of Russell, burned to the ground last Wednesday night and officials from the fire marshal's office were unable to detect the cause of the two-alarm blaze. Mr. Hay, it is understood, left his barn at approximately 8pm and only an hour later the entire structure was ablaze. Former fire chief Russell Phair reported area residents are concerned since this is the fourth area fire in a period of a few weeks.

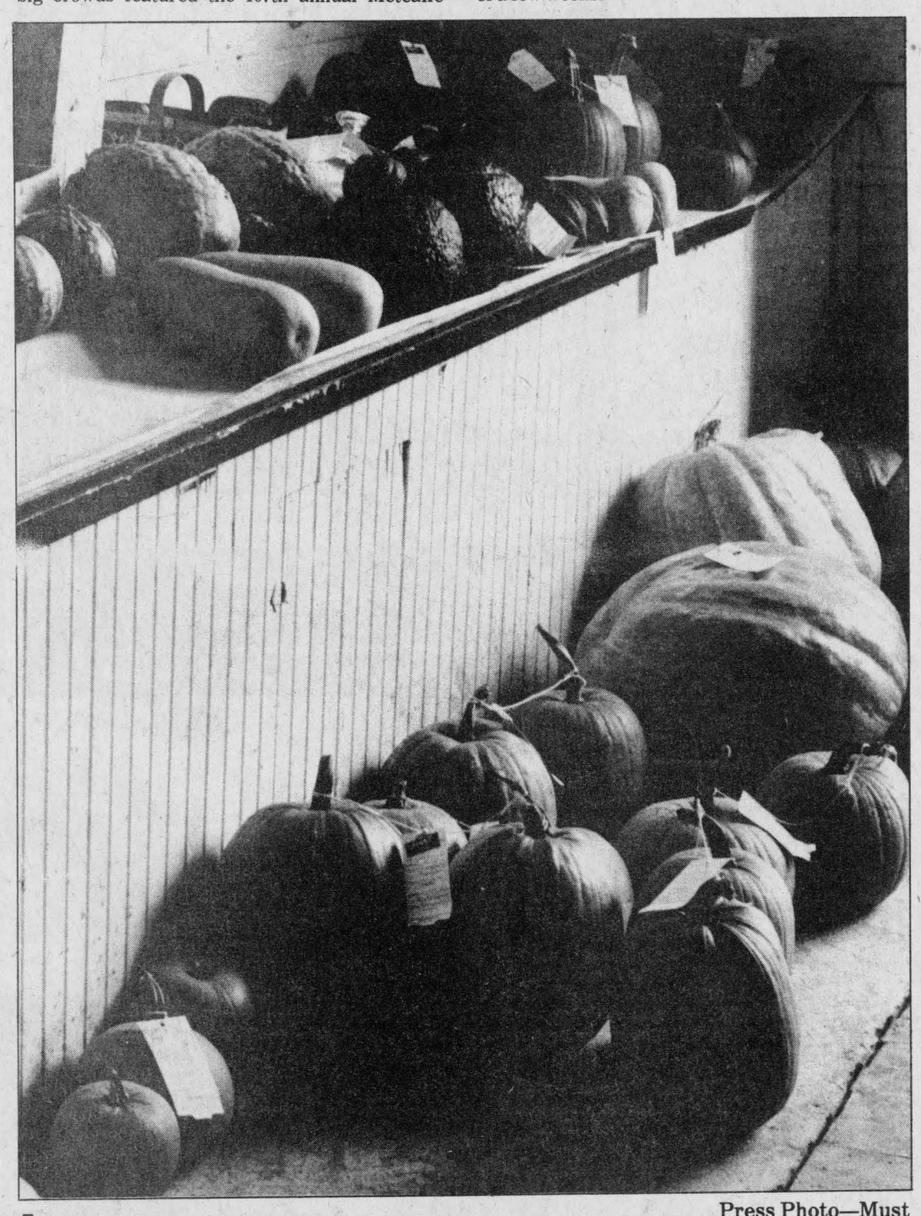

Press Photo—Must

Fond memories of summer past



by Bill Smiley

Where do the summers go? I know where the winters go. They go on and on and on. But Canadian summers seem to pounce out of a frigid spring, flourish like an exotic plant, and wither

I was looking forward to this past summer. Lots of golf, swimming, loafing, reading, a good visit with my grandboys, and arriving back at school for the last four months before I quit — tanned, fit, keen. Planned to do some fishing, a lot of walking, and some travelling, probably to the Maritimes.

Well, as Casey Stengel of the old Brooklyn Dodgers used to say, "Wait until next year. We'll murder the bums."

I've played golf twice, despite the beautiful weather, because I haven't had a leg to stand on: my right one. Next year I'm going to have it sawed off at the ankle and a tin foot implanted, as the great Douglas Bader did, when he lost both legs in a flying accident, got some artificial ones, and went back into combat as a fighter pilot.

Next summer, I'm going to swim every day at one of the great beaches in Canada, even though I have two perforated ear-drums. I'm going to the Maritimes if I have to hitchhike. I'm going to catch a trout if I have to resort to a stocked pond.

I can't whine too much. I did have a good visit with the grandboys. I have a new one now. He used to be Balind, but the kids at school teased him for having such a funny name, so he forthrightly changed it to Ben. And Ben he is now. Not many people change their name at seven.

I also did a lot of reading and loafing, preferably at the same time. But it's hard to do both at once when your wife is talking ceaselessly about how she has stopped biting her fingernails, how she is planning to lose weight (and sneaks down in the middle of the night and eats four butter tarts), what happened at her summer course in music, and how many big bills are coming in against a rapidly shrinking bank account.

I'd planned to do some work on The Jungle — the bushes around our property. Too hot. The Jungle is creeping closer every day, and I would not be surprised any day now to see an orangoutan leap from one of the oaks into the roof.

There have been diversions, of course. The street on which we live was invaded by a construction crew about mid-August, and they will finish about the end of this week.

That keeps one on one's toes. There's nothing like the growling of a bulldozer outside your bedroom window at 7am.

It's a grand summer operation, though, for elderly gentlemen, kids and housewives with nothing better to do, than stand around and supervise a construction job.

Parking your car is something else. The construction crew digs a chasm 10 feet deep on one side of the street, and then fills it in again. Don't ask me why. They cheerfully throw in some gravel so that you can get into your garage.

Next morning, you saunter out about 8am to go and buy some milk or something. Right behind your driveway is the Colorado Canyon, and you'd need wings to get your car out, and the crew is up at the other end of the street.

It takes a few days of hairy manoeuvring before you give up, and stick your car in the driveway of a kindly neighbor, on another street.

The big machines are not like puppets, either. They can do a lot, but my front lawn looks as though a herd of elephants had spent the night there, having a square dance.

Late summer was saddened a bit by the death of Ted Reeve, the great old sports writer and athlete. He was 81, and some reporter friends said he had at least four terminal illnesses about 20 years ago.

A huge hunk of bone and gristle, with a great broken beak of a nose and hands like a couple of gnarled frying pans, Ted Reeve was a gentle man and a gentleman, expect when he was clobbering somebody with a lacrosse stick, or pounding an opposing lineman into pulp.

First time I met him was in the Toronto Men's Press Club, where he went to hold court with a collection of cronies. I walked in, a complete stranger, ordered a beer and sat alone. Within five minutes, Ted beckoned me over to join the group. He didn't know who I was, didn't care, but out of sheer gregariousness, didn't want anyone to be left out. So there I was, a hick columnist, sitting with a group of top newspapermen of the day.

Every time I met him thereafter, he'd wave me over. He didn't even know my name, but called me "Wiarton", because I knew a Stevie Stephenson from Wiarton, against whose father Ted had played lacrosse six decades ago. "Dirtiest lacrosse player I ever met, but one of the best."

And finally, I have a letter from Mrs. Frederick E. Bevan of Vaynesboro, Georgia. She and her husband spent 40 years on the prairies "working our gun dogs." She still takes the Weyburn Review. Her brother-in-law was a P.O.W. in WWII, and she'd like to know where she could buy for him a copy of "Boys, Bombs, and Brussel Sprouts", which I'd mentioned in this column.

Frankly, I don't know, Mrs. B. But it's out in paperback now, and I'll see that you get a copy, even if I have to send you my own. And thanks for your warm and generous letter.

So much for a beautiful summer. I hope you had one. My ear-drum goes "click" about once an hour. Maybe I should get a tin ear along with the tin foot, and a tin nose, which a doctor has been trying to get me to have straightened for 10 years. Any donors?

Letters

Admiration crosses political boundaries

The Editor:
On behalf of the New Democratic Party Provincial Riding Association in Stormont, Dundas and Glengarry, I should like to express our deep regret and sense of shock at the passing of Mr. Villeneuve. While we differed from him politically, we always admired his devotion to his principles and the way in which he responded to calls of service beyond the time at which, one sensed, he would have preferred to retire. Sadly, he died in office and never had the happiness of the years of retirement he deserved. His service to our community was steadfast and involved a period in the legislature of a length seldom attained. Our heartfelt sympathy goes to his widow and his family.

Yours sincerely,
Trevor Tolley
President
Stormont, Dundas and Glengarry
NDP Provincial Riding Association

Seventh Column



by Joe Rowan

Guess we'd have to say, from an activity point of view, September went out like a lion, and October arrived on the same note. Combine the fantastic International Plowing Match; Eastern Ontario most colorful fall fair; football fever; preparations for another great hockey season; attempts to summon up enough energy to take in Ottawa Winter Fair... and then meet the nut who suggests it sure must be dull living out in the boondocks. Give us the "boondocks" every time. How sweet it is to be welcomed with a friendly smile; offered kind assistance by a smiling parking attendant; assured complete co-operation by officials... and not a Green Hornet in sight. Hope Winter Fair co-ordinators are listening!

Reckon we seen it all, and we'd be sliding on very thin ice if we went out on a limb and suggested one particular highlight. Practically everything was a highlight, including 750 acres of hospitality at Richmond; opening ceremonies at Metcalfe Exhibition; I.P.M. awards night banquet at the Ottawa Coliseum; and the joyful ceremony unveiling the new ramp at Russell United Church. Thanks friends for allowing the Old Girl and this bumbling photographer to be part of it all. Everywhere we went organizers admitted having been on their knees requesting favorable weather. Hope they all remember to offer a word of thanks for the most beautiful autumn days in recorded history... a welcome extension of summer so to speak.

Travelled the back roads to the office this morning. Couldn't risk passing through Vernon since we had been forewarned vigilantes might be waiting for us. The community has an all-out drive under way to raise sufficient funds to furnish the new community centre. It's a mighty ambitious program, but last week's Page 2 heading, VERNON HOPES TO FURNISH CARE CENTRE was a bit misleading. "Sure," says Laura, who cut us off at the crossroads during the fair, "we'll lend our fund-raising talent and ingenuity to help... but definitely Vernon will not assume full responsibility of furnishing the Care Centre." Sorry those infernal gremlins again tampered with the headliner folks, but just to show our heart is in the right place we've purchased tickets on the snowblower; plan to "fill up" at Archie's Gasarama; look for genuine bargains at George's (Petric) garage sale; and join you for dinner in late November. But please, let us drive through the village again - - - can't take much more of the devastating dust south of Crow's Nest Bridge.

Yes, we can explain. You were wondering about that bit of yellow you saw disappearing into the garbage compactor earlier this week. We saw it too. It was a cap... mighty like the Hamilton Tiger Cat headgear Garry Armstrong was flaunting over at the west end "prescription shop" earlier in the season. Most likely the poor fellow (completely bankrupt of football knowledge) also has a "pussy-cat" jacket... for next week's shipment to the dump. Understand Almonte's Reggie is also disposing of his once-cherished Hamilton paraphernalia.

Any good journalist would do the same. We made a mistake (the first in many a moon) and dutifully rapped the guilty typing finger. It was several weeks ago a lovely lady visited the office looking for the "tall, dark, handsome" reporter — and we suggested perhaps she had mistaken our office for the Chesterville Record news room. The debonnaire Record scribe, unfortunately, took us at our word and (we've been told) sped off to Toronto confident his talent, personality, and physical attributes were about to be recognized by an international publishing firm. It hurts us to report he's back at his desk this week. But "PLAYGIRL" is still seeking centrefold talent... so... if we're not here next week...

Those TV commercials are slowly driving us mad. Wish we had a dime for every time those sports fanatics "found their game" and then reached for a beer. But the brain-washing process did prompt us to do a bit of research, and sure enough our busy sports editor fits right into the picture. Right from the first time he played it, he knew he'd found his game — Chinese Checkers.

Caterers (Porteous included) might appreciate a helpful hint. Practically everyone has relished those delicious double-helpings dished out by the Vernon-based firm, but maybe we can help in the cake department. Why not call on the champ — Ron Isaac. Metcalfe Fair champ that is. Think when the culinary expert is not baking, he teachers. But we're NOT sure.

WINCHESTER PRESS
Published by 2woMor Publications Inc.
545 St. Lawrence St., Box 399, Winchester, Ontario
Tel. 613-774-2524

Robin Morris, Vice-President, Managing Editor
Wayne Riley, News Editor
Janet LaPierre, Production Manager
Karen Holmes, Advertising Manager
Allen Van Bridger, Sports Editor
Connie Hart, Office Manager

The Winchester Press was established in 1888 and is published Wednesdays at Winchester, Ontario.

Subscription Rates: $15 per year; Outside 40-mile radius, $17; Foreign, $30.

Member of Canadian Community Newspapers Association and Ontario Community Newspapers Association.



Queen of the Furrow

Highlight ot the International Plowing Match awards night banquet had to be crowning of the new Queen of the Furrow. More than 25 lovely farmerettes, representing their respective counties, competed for the coveted crown. In accompanying photo Lori-Ann Shibish, 20, from Alliston, Ont., is crowned by her predecessor Sharon Salm of Ayr, Ont.

Press Photo—Rowan

Resident wants septic cleanouts

METCALFE — A Metcalfe resident with a contaminated well wants Osgoode Township council to pass a bylaw making septic tank cleanouts mandatory.

Brentwood St. resident Gary Gravelle made the request at a Sept. 27 meeting of council.

Mr. Gravelle, whose well has slight traces of fecal contamination, said a bylaw might prevent the kind of water contamination problems that have plagued Metcalfe suburbs recently.

"People think septic tanks are fine and don't want to spend the $75 it costs to have one cleaned out very 12 to 18 months," he said. "But with a greater concern about the cleanliness in today's society than in the past, there's more use of different soaps that could fill up septic tanks quicker necessitating their cleaning out more often."

If saturated septic tank contamination is the source of the recent well water contamination in Metcalfe, the Brentwood St. resident said he's concerned the problem could spread further because there are so many homes being built in the area.

There's approximately 35 to 40 homes in the Enviroplan subdivision, containing Mandor Cres. and Dowser Street, which is adjacent to Brentwood.

Councillor Cooper replied that Mr. Gravelle made a valid point, adding he should speak to his neighbors about following his suggestion.

Mr. Gravelle remarked that neighboring Rideau Township has a bylaw making it mandatory for Long Island residents to clean out septic tanks every two years.

Council's response to Mr. Gravelle's proposal consisted of suggesting the matter of regular septic tank cleaning be put on the building inspector's list of reminders for new homeowners in the township.

Mr. Gravelle also pointed out that another potential problem with septic tanks is that they can crack.

Councillor Cooper replied that modern tanks shouldn't crack because they're made to high standards, but cracking is a greater possibility for older tanks.

Another resident remarked that he had seen the mayor on the television evening news speaking about the study on well water contamination.

In the report, the mayor said the contaminated wells are being dug up to see if they've been encased properly.

Williamsburg seniors hold euchre party

WILLIAMSBURG — Winners at the Williamsburg Seniors euchre Sept. 14 were Leila Helmer, Verna Beckstead, Mrs. Muriel McMillan, Howie Eamon, Mary Osborne and Wilfred Bellinger.

Door prizes were won by Edith Waldroth and Winnie Martin.

The draw was shared by Lola Young, Mrs. Muriel McMillan, Basil Hollister, Ernie Jackson, Lois Casselman, Harlan Helmer and Wilfred Bellinger.

Fun for all at Metcalfe Fair

METCALFE — Friday afternoon at Metcalfe Fair featured a local pony and horse show, Mutt and Pet Show and a greasy pig contest.

The pony show was open to children under 17, who had not competed at any other fair during the year.

First prize winners were:

Showmanship at halter, Troy Donaldson, Morewood; Dr. Morrow Memorial pony class, Tanya Blais, Kenmore; Western Equitation, Sherry Sinclair, Winchester; musical chairs, Matthew Rawlings, Metcalfe; command, Diane Van Rens, Metcalfe; sack race, Diane Van Rens; Western pleasure, Sherry Sinclair.

Barrel race, Troy Donaldson; keyhole, Stacey Donaldson.

First prizes in the Mutt Show were awarded as follows:

Best behaved, Scott Reaney; biggest, D. Brodhead; smallest, Leanne Reaney; most obstinate, Peter Molloy.

All contestants were from Metcalfe.

Pet Show winners: best pet, Krista Castle; best trained, Heather Reaney; best dressed, Krista Patterson; smallest, Royal Moss; most obstinate, Cathy Bourbonnais; most unusual, Tyler Brooks.

NOTICE

Due to the untimely death of Mr. Osie Villeneuve, MPP, Stormont, Dundas and Glengarry, and to the fact that Mr. Villeneuve has operated his office from his home, Mrs. Villeneuve has requested that constituents in need of assistance contact The Hon. Norman Sterling, MPP, Carleton-Grenville, at P.O. Box 535, Manotick, Ontario, K0A 2N0. Telephone toll free 1-800-267-1020 or 692-2403.

THE MOST MODERN CHARTER COACHES IN EASTERN ONTARIO

- Large scenic windows
- Air conditioning
- Wash rooms
- Comfortable reclining seats
- Air ride suspension



AVONMORE
346-2063

"Fully licenced and insured to all points in Canada and the United States"

DELANEY BUS LINES LTD

- Continustore silos
- Superior silos
- Silo-matic unloaders and feeding equipment
- Barn equipment
- We re-plaster silos

Wm. Wammes
R.R. 2, OSGOODE
821-3718
Sales and Service

fridgen filion enestration ltd.
PETER J. FILION

Windows and Doors
4549 South Clark Place
Box 927, RR # 5
Ottawa, Ont. K1G 3N3
Office: 822-1222
Res.: 774-2813

Colony Video/Sound
COLONY SQUARE SHOPPING CENTRE
Hwy. 43, Kemptville
presents

Choose from the biggest library in the region

SUPER SPECIAL RENTAL PACKAGES [DISC ONLY] MON. — THURS.
Any 2 weekday nights Machine and 4 movies 14.50
Pick up Monday, Tuesday or Wednesday only.
Any 3 weekday nights Machine and 6 movies 19.50
Pick up Monday and Tuesday only.

Weekend Packages
MOVIE RENTALS ONLY [BETA, VHS & DISC]
Friday to Monday Machine and 4 movies 19.50
Saturday to Monday Machine and 3 movies 14.50
Members - Non-Members take advantage of 2 for the price of 1 Mon. — Thurs.

V.C.R. Rentals 9.98
Beta or VHS Machine for only ..... per night (Weekday or Weekend)

STORE HOURS
Monday - Friday
8am - 9pm
Sat. 8am - 6pm

258-4165

Convert your home to Propane Heating!



Collect up to $800.00*

Convert your oil heating system to propane and collect up to $800.00 through the Canada Oil Substitution Program.

Superior Propane offers a choice of furnaces to provide dependable and efficient heating throughout your home. Your Superior Representative will recommend the right propane heating system for your needs.

Superior also offers an Equal Billing Plan and Automatic Fuel Delivery.

Ask about our new High Efficiency heating systems. Available Now!

Call the "Propane Professionals" today for a free home heating estimate.

Superior PROPANE LIMITED
HWY. #2E, RR3
PRESCOTT 925-5487
The fuel of the future...Now!

Note: *C.O.S.P. benefits may vary from province to province. Ask for details at your local Conservation and Renewable Energy office.

6113



PARADE OF VALUES



Anacin
50 tablets or 36 capsules
YOUR CHOICE
1.49



Contact C
10 capsules
2.19



Playtex Tampons
Package of 30
All types
3.99



Sucaryl
Sweetener
Bottle of 100 tablets

Sucaryl
100 sodium tablets
185 ml liquid
YOUR CHOICE
1.49

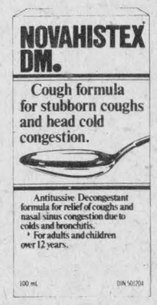

Novahistex
DM - 100 ml
Expectorant 100ml
YOUR CHOICE
1.99

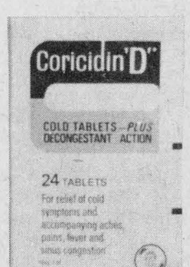

Coricidin 'D'
24 tablets plus bonus pack of 12 at no extra charge
1.99

Preparation H
Ointment 50 grams or 12 suppositories
YOUR CHOICE
1.99



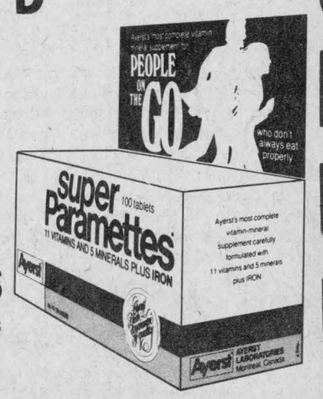

Super Paramettes
100 tablets
4.99

Sale ends Tuesday, Oct. 11, 1983

Seaway Valley Pharmacy
774-2633
Winchester

Sports '83



Winchester Public School Hawks' Mark Carkner was completely surrounded on this play during an exhibition soccer match at Nationview Public School in South Mountain last Thursday. Nationview, sparked by Craig Lyon's two-goal effort, blanked WPS 2-0. In an earlier match WPS and Nationview battled to a 1-1 tie on goals by Craig Lyon and Hawks' Chris Cinnamon. Chesterville shut out the Hawks 1-0 in Monday's contest. Area schools are preparing for next week's Dundas County Junior championships in Iroquois. Press Photo—Van Bridger

Two Pioneers make grade

Top hitter, best second baseman named to Metro All-Stars

AYLMER, Que. — Dave Guy and Perry Morrell of the Williamsburg Pioneers were named to the Metro Senior A Fastball League's 1983 All-Star team at the league's annual awards banquet.

For Inkerman's Dave Guy, 1983 was a comeback campaign. After sitting out the 1982 season, the catcher - infielder - outfielder returned to the Pioneers this spring and led his team and the entire Metro League in hitting. In addition to his selection as an All-Star outfielder, Guy was also named the league's top hitter.

Guy led Metro Senior A sluggers with a .365 average, finishing ahead of Hull's D. Burnett who hit for .339. The Williamsburg hitter scored the most runs, 12, tied with Don Burnett for most hits, 19, and tied with team-mate Perry Morrell for the most singles, 16. Guy led the Pioneers in RBI's, driving in 11, three behind Jack Martin's 14.

Rookie team-mate Bruce Casselman finished fourth in Metro hitting with a .281 average, 16 hits and seven RBI's.

Perry Morrell was named the Metro's All-Star second baseman, joining Dave Guy on the dream team. In addition to his slick defence, Morrell's consistency with the bat in '83 was a big factor in his All-Star selection.

Morrell hit for a .277 average and was in the league's top 10 throughout the campaign. He would up with 18 hits, 16 singles, two doubles and seven RBI's and the third highest average on the Pioneer team.

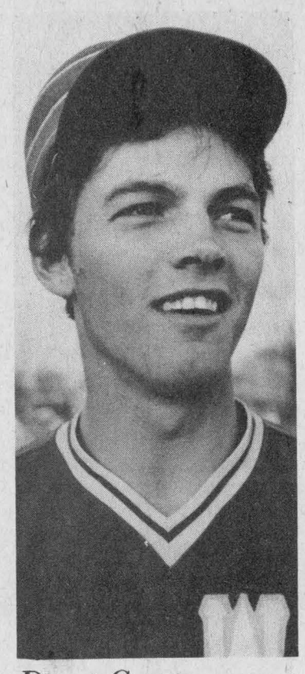

Dave Guy

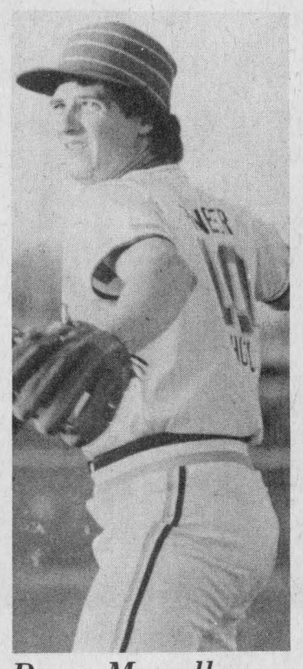

Perry Morrell

Ottawa Turpin's Dave Dixie was named the league's 1983 MVP and outstanding player in the playoffs while Hull Volants' Marc Sigouin was judged as top rookie and best pitcher, posting a .053 ERA.

Gatineau's Thom Construction's Joe Belisle, a native of Marionville, won the Roland Durand Memorial Award for outstanding contribution to the league.

Hull won the league championship trophy, edging Williamsburg by two points in the final standings, but Ottawa Turpin Pontiacs came from a third-place finish to win their seventh consecutive playoff championship trophy.

1983 METRO ALL-STARS

Pitchers: Dave Dixie, Turpin, and Marc Sigouin, Hull Volants; catcher, J.C. Cyr, Gatineau; first base, Pierre Landry, Gatineau; second base, Perry Morrell, Williamsburg; third base, Larry Skinner, Turpin; shortstop, Dan Ruest, Gatineau; outfielders, Dave Guy, Williamsburg, Don Burnette, Hull Volants and Jack Martin, Turpin.

That Metro outfield boasts averages of .365 (Guy), .339 (Burnette), and .281 (Martin) and collected 34 RBI's on 56 hits.

Williamsburg Pioneers are holding their annual awards banquet and dance on Sat., Oct. 28 and invite fans to join the fun. Tickets and information are available from coach Doug Casselman, as well as the players.

Injuries plague Hawks early

WINCHESTER — Injuries to veteran forward Terry Barkley and defenceman Dennis Sullivan have hit the Winchester Junior B Hawks before they can get their new season started.

Last year's rookie of the year, Barkley, was sidelined in Sunday's 6-6 exhibition tie with Brockville Tikis and will possibly miss the club's remaining four pre-season starts with pulled stomach muscles.

More serious is the knee injury suffered by veteran defenceman Dennis Sullivan. Sullivan, a third-year junior and one of the rear guards the Hawks were counting on, heavily damaged knee ligaments in Sunday's game and had his knee placed in a cast and will be out of action for at least three weeks.

These developments surfaced at Monday night's two-hour practice here in Winchester and certainly have coach Ken McClatchie concerned.

"Right now we have six defencemen, and two of them, Gary Klein-Swormink and Brad Holmes, should get another year's seasoning with the Midget A Hawks. That leaves Vince Cousineau, Kevin Henry (each with one year of junior experience), veteran Ken Rose and rookie Steve McCormick on the blueline, so we are definitely beating the bushes for a defenceman," commented the coach.

One area, the only area perhaps where McClatchie has an over abundance of talent, is between the pipes. Monday evening he had four goalies on the ice. Veteran Bruce Quaile, Midget A Hawk Rob Baldwin and Osgoode's James McQuire have been with the club and were joined Monday night by Barry Kennedy who has returned to Winchester from a tour of Central Junior A camps including a brief stopover in Pembroke over the weekend.

Wednesday night (Oct. 5) the Hawks travel to Brockville for a return match with the Tikis and will have just nine forwards with Mark Smith and Lance Wells unable to dress for the game.

The coach intends to have Bruce Quaile and James McQuire share the goaltending duties in Brockville but Friday (Oct. 7, 8:30pm) here at home against the highly touted Kemptville 73's plans to work Rob Baldwin and Barry Kennedy for half a game each.

Wednesday's lineup for the Brockville game could include Bruce Quaile, James McQuire, Vince Cousineau, Gary Klein-Swormink, Mark Guy, Mike Harper, Keith Moore, Kelly Mitchell, Trevor McClatchie, Bourk Boyd, Chris Lynch, Gerrold Boulanger, Bruce Casselman, Ken Rose, Steve McCormick, Kevin Henry and Brad Holmes.

Junior Devils ace Warriors, Seniors get cracking too late

MAPLE RIDGE — Led by Cindy Ace's 10-point performance, North Dundas Junior Devils won their 1983 SD&G Girls High School Basketball season home opener here last Thursday. Ace's performance sparked the Junior Devils to a 30-23 decision over Tagwi Warriors after the afternoon's doubleheader had opened on a more somber note. The visiting Warriors defeated the Senior Blue Devils 37-28 in the team's first game, spoiling the start of their season.

Junior NDDHS coaches Chris Bowen and Blake Taylor were pleased with the team effort their charges gave them, noting that nine of their 10 players hit for at least a point in their opening victory.

Nancy Wilson, back behind the seniors' bench after a year's absence, said that her girls started too slowly and were "too nice to the opposing players under our basket".

"The girls forgot that basketball is a tough game and once they realized they had to be aggressive, they played a much better game." Coach Wilson was referring to the fact that North Dundas outscored Tagwi 17-12 in the second half and 13-4 in the final quarter after a disasterous first half. Unfortunately, for the Dundas Devils, their shakey start put them behind the eight ball and they just couldn't make up the difference. Tagwi jumped out in front 10-3 in the first quarter and were up 25-8 at the half.

SLOW START

Just as their senior counterparts had done in their game, North Dundas Junior Devils fell behind early and trailed Tagwi 7-4 at quarter-time.

Judy Bender, Sherri Norman and Heidi Hollingdrake (with a field goal and a free throw) put the Warriors on the board in the opening eight minutes while Cindy Ace replied for Dundas, dropping in a pair of field goals. The Devils missed three foul shot opportunities and the chance of taking a first-period lead.

Led by Cindy Ace's five-point effort, North Dundas recovered in the second quarter and fought their way into a 15-12 lead at the half.

The Devils started their recovery when Linda Hamelin was good on a pair of free throws, putting Dundas ahead 8-7. Ace dropped in a pair of field goals, adding to the two-pointers produced by Hamelin and Tracie McVey as the Devils outscored Tagwi 11-5 in the period.

North Dundas added eight third-quarter points and seven more in the final period, locking up the 30-23 victory.

Behind Ace's 10 points came four-point efforts by Rhonda McIntosh, Linda Hamelin and Tracie McVey. Carole Droppo, Julie Lamb and Norine Milne all sank two points while April Van Vlaanderen and Donna Koekkoek dropped in a point each.

Judy Bender led Tagwi with seven points. Heidi Hollingdrake added four and Carole Rowe chipped in a half-dozen. Three other Tagwi shooters hit for two points each.

TOO LATE

Dundas Senior Devils opened the 1983 SD&G season spotting Tagwi a 10-3 first-quarter lead. They were down 25-8 at half time and in spite of making a game of it in the second half, just didn't have enough time to make up the 17-point difference, losing 37-28.

Devils outgunned the Warriors 17-12 in the second half, heating up to a 13-4 advantage in the fourth quarter.

Veteran Deanne Saunders paced the Devils' attack with nine points. Patti Milne and Angie Ganter hooped four points each while Alice Koekkoek hit for six points in the last two periods after being blanked in the first 16 minutes. Vicki Holmes and centre Nicole Van Vlaanderen supplied two points each and Danielle Gryspeerdt added a single.

Kelly Conroy was top shooter on the Tagwi line, hitting for 18 points.

Conroy sparked the Warrior attack, slamming in seven field goals and converting five free throws. She scored in all four quarters, combining with 10-point scorer Tracey Hollingdrake, a talented player who helped control the game in both zones. The other nine Tagwi points came from Cindy Schwartz who clicked for six and Vicky Shaver who chipped in three.

North Dundas coach Nancy Wilson said following the contest that she was very pleased with Dundas' game, with the exception of the slow start, noting that Tagwi's lineup is now made up of many of last year's championship junior squad.

The Devils hit the road for a game at Osnabruck District High in Ingleside today (Wed., Oct. 5) and then won't see action until Tues., Oct. 18 when they tangle with the Gaels in Alexandria.



Cindy Ace, number 32, drives for the basket, eluding guard Janet Baxter in the process, for a two-point field goal. Ace paced North Dundas Junior Devils to a 30-23 victory over the visiting Tagwi Warriors in last Thursday's home opener. In the senior contest Tagwi's Kelly Conroy hooped 18 points leading the Warriors to a 37-28 SD&G win over the Dundas Blue Devils. Press Photo—Van Bridger

Four new names on Jets' roster

METCALFE — When the defending EOJBHL champion Metcalfe Jets open the new season at Winchester against the Hawks on Oct. 14 at least four new players will be in the lineup.

Manager Bill Wammes reports having signed three defencemen and one forward, all local boys.

Adding strength at the blueline will be Robbie Dumelie, Rick Downey and Mike Cavan, while Jeff Flickel will see action centering a forward line.

The club has been utilizing area arenas for training sessions but hopes "home" ice will be ready in plenty of time for the first home game on Sun., Oct. 23 when visitors will be Navan.

The boys have three exhibition games before the league opener and will be at Barbara Ann Scott arena tonight against Ottawa West. Sunday evening they will be at Richmond for a 7 o'clock game and the following day, Thanksgiving, Jets will host Richmond for an afternoon (2pm) game at Kemptville.

During the month of October the Jets have six scheduled games, four on the road and two at home.

After opening against Winchester Oct. 14 they will visit Clarence Creek Oct. 16 and Alexandria on the 21st. Home fans will have their first opportunity to see the champs in action Sun., Oct. 23 when visitors will be Navan and again Oct. 28 when Clarence Creek will be in town.

Sun., Oct. 30 Jets will visit Navan.

Russell Lions to host Raiders

RUSSELL — Crysler Raiders will visit the hometown Lions this Friday (Oct. 7) as the Junior "C" exhibition opens up for the Eastern Ontario's Junior "C" League's newest franchise.

Lions' president Gerry O'Reilley says the team will host exhibition games on the following two Friday nights, but couldn't confirm the opposition. He told The Press that the new hockey operation was functioning very smoothly to this point of its first season and was looking forward to the season opener on Fri., Oct. 28 when defending league champion Embrun 72's will help the Lions open their first campaign. President O'Reilley says the organization is planning a dance in the upstairs hall in the Dr. Frank Kinnaird arena as well as an official opening faceoff.

On the ice coach Moe Robinson and brother Brian have 25-30 hopefuls still in camp, including four goaltenders.

"I want to test some of the younger players in Friday's game (against Crysler) and rest the older players and assess some of the talent we have. There are a lot of Russell area boys still in camp and I am working toward a team made up of local talent," commented the coach.

The coach was planning to make some cuts prior to Friday's exhibition match with the Raiders, rest some of the veterans in preparation of naming his starting roster in the near future.

Grant Groves runs circles around rest

by Irene Jansen and Laura Hunter

MAPLE RIDGE — Enthusiasm ran away with itself this week at NDDHS as 52 energetic runners participated in the annual school runathon on Thursday.

Top male runner was Grant Groves, who completed 37 laps; a close second was held by Damian Laflamme who finished 36 laps. Sue Lyon was the top female runner with 32 laps while Patti Milne rated second with 29.

Unfortunately, the junior soccer team was not as triumphant on the field, losing both of the games played so far this season against St. Lawrence and La Citadelle. The senior team has been more successful, winning one of their two season openers.

The basketball teams are also off to a slam-dunking start, despite the seniors losing a hard-fought game to the Tagwi team (37-28). However, the Junior Devils were victorious against Tagwi's junior team, defeating them 30-23.

The band hit a high note of good fortune with the collection of over $500 worth of bottles from the Winchester and Chesterville areas, which will help fund the band tour in May.

Yearbook buyers are also depositing for the future as they scrounged for the $12 needed to purchase a yearbook, the production of which is now well under way.

The gleaming smiles were out in full force a week last Friday as school pictures were taken for yearbook and police mug shot purposes. The photographer was happy to report that he left with all his equipment intact.

As the week closed, three packed busloads of students set off for Richmond after Friday morning's opening exercises. These North Dundas students and chaperones were only a small percentage of the people who turned out for the International Plowing Match to witness everything from fashion shows to plowing competitions and to take in some of the free food.

Included in the events for the coming weeks is the sale of citrus fruit by the NDDHS band and the Athletic Association. Pre-Christmas delivery is guaranteed and representatives will be selling in your neighborhood. If you are missed and wish to place an order, please contact the school.



Frankly speaking

by Frank Morgan

KEMPTVILLE, OTTAWA WEST AND MORRISBURG THIS WEEK

By the end of next week the Hawks' coaches will have decided on the team for the 1983-84 season, but this is a big week for the hopefuls and the play from here on will help the powers that make the decisions. This Friday night the opposition will be Kemptville 73's and they are reported to have the class team in their league thanks to some early recruiting, so that will be a real test. Last week the Hawks played Ottawa West and went down 9-2, but this was their first game, so it will be interesting to see if there has been an improvement when the teams meet this Sunday at 4 o'clock. It was always a treat to see the Hawks and Morrisburg play and Morrisburg will come to town this Tuesday at 8pm. This could be the only time this year that the two old rivals meet as Morrisburg now plays in the upper league. This will end the exhibition series and regular league play will start next Friday night when the powerful Metcalfe Jets come to town to open the regular schedule. As yet I have not had an opportunity to see the 1983-84 team play, so I can not make any comments and as yet none of the coaches have asked for my valued advice so I will hold all comments until next week. Street talk has it that the Hawks don't have too much this year, but at this early date we will have to just see what the opposition has to offer before we pick a winner or place any of the teams for a spring finish. After all we were away out with our picks for the playoff picture last year.

DANCES, TOURNAMENTS AND ICE HIGHLIGHTS

It sure is that time of year again with the baseball getting down to the semi-finals and the football season well established when one considers what is happening locally this weekend we may just not get any time to sleep and as the old saying goes you can't tell the players without a schedule, so if you can follow, here's what's happening. Friday night the ball hockey players have their awards night banquet and dance in the upstairs hall while Kemptville plays the Hawks on the ice surface. On Saturday the Dundas Junior Farmers take over for an all-day tournament starting at 7 in morning and ending with a dance in the hall that night. On Sunday, as well as the regular schedule there will be a special Figure Skating Clinic all day upstairs and the Hawks will meet Ottawa West at 4 in the rink. Thanksgiving Monday we will hold a free public skate for all ages from 2 to 4 and Minor Hockey will start for all age groups from 5 until 11 in the evening. Hopefully we will get a chance to grab a leg of turkey along the way, but I guess that on this Thanksgiving weekend we should be indeed thankful that ours is such an active community and that our kids have lots to keep them occupied at the arena instead of having to hang out on the streets with nothing to do.

THE MYSTERY HAS BEEN SOLVED

You may be interested in knowing that our ladder is safely back in use at the arena and it just would be too embarrassing to tell where it was, so don't ask.

Hawks stronger — tie Tikis

WINCHESTER — Bruce Casselman redirected a Steve McCormick shot in under Brockville goalie Mark Chapman with 2:56 to play and gave the Winchester Hawks a 6-6 tie in a Junior B exhibition hockey game here Sunday afternoon.

The stalemate put the Junior Hawks' pre-season record at a loss and a tie after the young Hawks had absorbed a 9-2 drubbing last Wednesday in Ottawa. The 1982-83 EOJBHL finalists, Ottawa West Golden Knights, defeated the Hawk squad quite handily in the first game situation Winchester had been in this season. The Golden Knights led by period scores of 5-0, 8-1 and 9-2.

Coach Ken McClatchie said his team was extremely nervous in the first period and looked shakey giving up a 5-0 lead to the powerful Golden Knights. "We were the smaller of the teams and just got out-muscled."

He commented that once the initial shock had worn off the Hawks looked a little better and got a bit stronger as the game moved along. They held Ottawa to a 1-1 tie in the final stanza thanks to some strong goaltending by Inkerman's Rob Baldwin, but had trouble moving the puck into scoring range against Ottawa's defence.

Bruce Quaile started for the Hawks and allowed six goals. Baldwin finished with three against.

Bourk Boyd potted Winchester's first goal, scoring from Trevor McClatchie and Vince Cousineau in the second period. Rookie Chris Lynch fired in the other Hawks' major, finishing a play set up by Keith Moore and Kirk Barkley late in the final period.

Ross Timlin and Mike Stymiest paced Ottawa's attack with two goals each.

BETTER REPORT

Here Sunday afternoon coaches McClatchie and John Klein-Swormink felt their charges gave a much better account of themselves, battling a hard-hitting band of Brockville Tikis to a 6-6 deadlock.

"It looks as if some of the boys are finally realizing that these exhibition games will mean whether or not they will earn a spot on the club. And they played as if they want those jobs," commented McClatchie. He added quickly that there was still a lot of work to be done.

Hawks went with four lines and six defencemen against Brockville and introduced 18-year-old Jamie McQuire in a goaltending role along with Rob Baldwin. Bruce Quaile and Vince Cousineau didn't dress for the contest but big Bruce Casselman, a former Morrisburg Junior B Lion, laced them on for just the second time this campaign and came up with the tying goal on a third-period tip-in.

The game was even at one goal after the first 20 minutes as Hawks' Trevor McClatchie tied it up on a powerplay with 49 seconds remaining when he fired in a relay sent his way by Gary Klein-Swormink and Mark Smith.

Chesterville's mighty mite, Mark Smith, drew assists on Winchester's first three goals and continued to impress, in spite of a heavy hitting he had taken.

Smith combined with Chris Lynch to set up Trevor McClatchie at 18:21 of the second period, putting Hawks ahead 2-1. Brockville roared back with goals from Rob White and Chris Webster taking a 3-2 lead at 4:59 of the frame.

Winchester stormed into a 4-3 lead before the period was over as Bourk Boyd and Lance Wells scored back-to-back goals on break-aways.

Boyd tacked a shot inside the right post on a rush set up by Mark Smith and Brad Holmes with 2:38 left. And then Lance Wells, who has had an impressive camp, took a Kelly Mitchell clearing pass and rambled up ice and made it 4-3 at 1:29 of the second stanza.

Ken Mathers and Dave Holmes pumped in Brockville goals at 18:54 and 15:49 putting the Tikis ahead 5-4 early in the final period.

Chris Lynch's second goal in two games evened it at four goals with 8:27 showing on the clock. Trevor McClatchie and Steve McCormick drew the assists on the play.

With 4:49 left in the game Tikis' Terry Whiteland ripped a shot in behind Rob Baldwin, pushing his squad ahead 6-5.

But with less than three minutes remaining, Lance Wells dropped a pass back to McCormick on the blueline. McCormick unleashed a low drive at Chapman and Bruce Casselman standing out in the deep slot, redirected the shot home from 20 feet out, tying the game up at six.

Jamie McQuire started in Winchester's net and allowed two goals. Rob Baldwin took over from the Osgoode goaler and surrendered four goals to Brockville.

Hawks travel to Brockville tonight (Wednesday) and host Kemptville 73's here this Friday, (Oct. 7) in an 8:30pm game. Ottawa West comes in to Winchester for a 4pm game on Sun., Oct. 9. Morrisburg Lions came in here on Tuesday, Oct. 11 for their only visit of the season as the Hawks wind up their exhibition season.

High scores at Sutton's

Tuesday Night

Ladies: High Single, Betty Linton, 208; High Cross, Barb Brogan, 491.

Men: High Single, Ian Linton, 243; High Cross, Cliff Brogan, 591.

Over 500: Lorne Harrison, 551; Ian Linton, 527; Frank Acres, 571; Harold Cowan, 590; Cliff Brogan, 591; Betty Linton, 548; John Beuman, 588.

Metcalfe Convoy

Ladies: High Single, Sue St. Pierre, 220; High Cross, Anne Dignard, 545.

Men: High Single, Frank Scheepers, 222; High Cross, Ray Dignard, 531.

Over 500: J.R. Lafrance, 523; Sue St. Pierre, 517; Frank Scheepers, 537; Bev Downes, 502; Anne Dignard, 545; Bob St. Pierre, 515; Ray Dignard, 531.

Glamor Girls

High Single, Kathy Waddell, 226; High Cross, Jean Sutton, 600.

Over 500: Kathy Waddell, 528; Jean Sutton, 600.

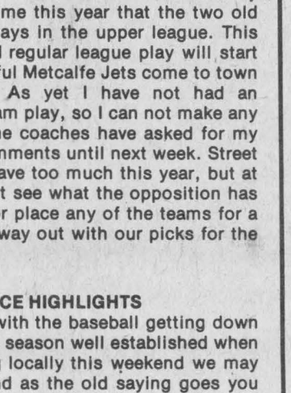

Phil Potter PHOTOGRAPHY
GREELY 821-2252

Conn Organs
Lesage Pianos
FAWCETT'S ORGAN AND PIANO STUDIO
774-2205
for appointment

Don Powell Fuels Ltd.
Esso
Gasoline - Diesel Fuel - Heating Oil
Farm & Industrial Lubes
KEMPTVILLE 258-3343
WINCHESTER 774-2101
Burner Service
Dwaine Armstrong 774-3522

Paddy's Inn
HIGHWAY 2 MORRISBURG
Special Harvest Buffet
Thanksgiving Sunday Oct. 9th
STEAMSHIP ROAST BEEF
ROAST TURKEY AND DRESSING
VIRGINIA BAKED HAM WITH RAISIN SAUCE
INCLUDING - HARVEST SALAD ARRAY, BEVERAGE, AND PADDY'S SPECIAL PUMPKIN PIE
COMPLETE DINNER ONLY $10.95
SERVING FROM 11:30 A.M. TO 8:30 P.M.
FOR RESERVATIONS TELEPHONE 543-3788
(NO BRUNCH OCT. 9 ONLY)

As Close As Your Phone ...
Ready Mix Concrete, Weeping Tile Stone, Road Gravel, Cement Gravel, Sand Fill, Mortar Sand, Earth Fill
Forbes Building Materials Ltd.
R.R. No. 2, Mountain
258-3487 or 258-3488

A.D.A. Renovations
Aluminum - Steel - Vinyl Siding
Windows - Doors - Awnings
Eavestrough - Roofing
Ottawa 741-6498

OIL GARD anti-rust
Superior Vehicle Protection
Cars, Vans, Trucks Only $39.95
HIGHWAY 31, LEITRIM
[Turn right at Valley Squire Furniture]
Phone for appointment 822-0390

Pet Food AT EVERY DAY Discount Prices
40% OFF CASE SALE
24 - 14.5 oz. cans — flavors may be mixed.
Society Dog Food
Reg. Chain Store Price $16.56
SPECIAL WITH THIS COUPON ONLY (44.5c per can) $9.90
24 - 6 oz. cans — flavors may be mixed.
9 Lives Cat Food
Reg. Chain Store Price $12.72
SPECIAL WITH THIS COUPON ONLY (31c per can)..... $7.60
Limit One Coupon Per Case Per Customer
Coupon expires Sat., Oct. 22, 1983
WINCHESTER 774-2522 BERRYS SOUTH MOUNTAIN 989-2880

See our do it yourself FLOORING DEPT.
Just arrived
Peel and Stick Tile 12" x 12" 89¢ each
Rubber Backed Carpet as low as 7.45 sq. yd. 8.91 sq. metre
We can show you a COMPLETE LINE of fine carpet at reasonable prices.
16 colors of Wall Panels to choose from
Introductory Offer
Westrock Vinyl Siding Contemporary Clad just 89.10 a square
Always A Buy At A Pal Yard
Hwy. 31, south of Winchester
LANNIN LUMBER MART & CONSTRUCTION LTD.
Retail Lumber And Building Supplies
774-2830
Complete line of Vanities and tops from 2 to 5 feet

BLACK & POLLOCK
Satellite Systems Incorporated
are celebrating their First Anniversary
with an invitation for you to tune in the world through
GENERAL INSTRUMENT SATELLITE TV SYSTEMS
An exciting new world of home entertainment
Enjoy an incredible variety of programming available 24 hours a day: movies, news, sports, children's programs, religion, educational and business programming and a dazzling variety of entertainment specials.
SATCOM F5 143°W, SATCOM F1R 139°W, GALAXY 1 134°W, SATCOM F3 131°W, COMSTAR D4 127°W, WESTAR 5 123°W, SATCOM F1/F2 119°W, ANIK C2 116°W, ANIK A3 114°W, ANIK B 109°W, ANIK D1 104°W, WESTAR 4 99°W, WESTAR 3 95°W, COMSTAR D1/D2 91°W, COMSTAR D3 87°W, SATCOM F4 83°W, WESTAR 1/2 79°W
Geosynchronous Orbit 22,300 Miles Above Equator
Picture-perfect reception
General Instrument Satellite TV System components are made from high quality materials, designed and engineered for superb, crystal-clear television reception.
GENERAL INSTRUMENT RF Systems Division
On-site demonstrations available.
REMEMBER: General Instrument — World leader in electronic technology.
Black & Pollock — Eastern Ontario's fastest growing General Instrument dealer.
BLACK & POLLOCK
Satellite Systems Incorporated
BLACK'S TV AND APPLIANCES Williamsburg Tel. 535-2561
JOHN POLLOCK Winchester Tel. 774-3519



Greely junior champs

Greely defeated Metcalfe 6-2 in the Osgoode Township Junior Soccer Cup final Saturday. Members of the 1983 Junior championship club are, left to right, Jeff Hill, Craig Bradford, John Lawther, Derek Burleigh - coach, David McCaul, Thomas Gencz - captain, Daniel Gervais, Jason Hill, Derek Scott. Norman Cooper - presented trophies and medals, Ben Gardner, Jason Kelly, Mark Nesseth and Jason Gervais.



Win senior cup

Greely topped Metcalfe 7-1 in Saturday's Senior final, winning the Osgoode Township Soccer Cup. The 1983 champs are, front, left to right, Jason Hill, Craig Bradford, Ben Gardner, Roberto Costa, Jeff Hill, Derek Scott, John Urban. Back, left to right, John Lawther, Frank Bajaktari, Jeff Hatherall, Bruce Visser, Kevin Carr - coach, Chris Eggens - captain, Trevor Page, Kirk Dillabough, Jeff Gore, Thomas Gencz.

Press Photos—Rowan

Greely sweeps Osgoode soccer finals

METCALFE — Greely juniors and seniors completed a sweep of the Osgoode Township Soccer League cup finals on Saturday in games played in conjunction with the annual Metcalfe Fair.

Played before an enthusiastic crowd of supporters, Greely Juniors weathered a hectic final four minutes in the first half, holding off Metcalfe. Greely stormed back with three unanswered goals before half time. In the second half it was a well balanced game with Greely outscoring Metcalfe 3-2 for a final 6-2 count. Individual goal scorers were Hill (3), Scott, Gardner and Jenz for Greely with McDonald and Visser replying for Metcalfe.

The senior contest was much the same story as the junior match. Metcalfe hampered by injuries to key players, wilted under relentless Greely pressure, finally succumbing to a 7-1 score.

Ironically the most outstanding player on the field was the only female in the tournament, Katie Staves of Metcalfe who proved once again that you don't have to be big to be a good soccer player. Individual scorers in the senior final were Eggers (3), Urban, Visser, Bajraktar and Costa. Thompson scored Metcalfe's lone goal.

Norman Cooper, a well known resident of the Edwards-Metcalfe area presented championship trophies to the winning teams. Members of all participating teams received gold and silver medals for their first and second-place efforts. A very successful year of fun and hard work for over 70 children of Osgoode Township who had registered with the Osgoode Township Soccer League. If 1983 was any criteria, 1984 should be even more successful.

Patriots knock Devils for three

MAPLE RIDGE — La Citadelle Patriotes swept three games from the North Dundas District High School Blue Devils here last Thursday afternoon.

La Citadelle kicked off the afternoon, taking an SD&G Midget Boys exhibition soccer contest 1-0, and things got worse for North Dundas as the day progressed.

In the second match of the afternoon the previously undefeated Senior Devils lost a 1-0 decision to the Patriotes. Cornwall's lone goal came while they apparently had an extra player on the field. But in answer to North Dundas' protests the referee insisted the extra man was leaving the field at the time and didn't havy any bearing on the play, therefore La Citadelle's goal should, and did, stand.

In the third and final matchup of the day, the Patriotes slammed the ND Devils 6-1 in a junior contest. Kevin Byers netted the lone Dundas marker and goalie Tim Grose faced two La Citadelle penalty shots, stopping one and just missing another, making a sensational diving stop on the other, on a low driving shot to the left corner of his net.

Following last Thursday's triple setback, North Dundas' senior record stood at two wins and a loss while the junior mark dropped to a win and two losses.

North Dundas' soccer Devils travel to Williamstown on Thurs., Oct. 6 and then host Glengarry District Gaels on Wed., Oct. 12 in a 2pm doubleheader.

Those matches against Glengarry will be tough contests as the Gaels annually field championship calibre sides. In their latest action Glengarry Seniors tied Tagwi Warriors 0-0, improving their record to 2-1-1 agains the 1-1-1 Warriors. In the double bill that afternoon the Junior Gaels trimmed Tagwi's Junior Warriors 1-0, improving their perfect record to three wins and no losses. Tagwi dropped to one win and two losses.

Minor hockey opens Monday

WINCHESTER — Minor hockey players who have registered for the 1983-84 Winchester and District Minor Hockey season should be hearing from their respective coaches or convenors this week.

Players from Novice through Midget will take to the ice this coming Mon., Oct. 10 in initial practice sessions.

Ice time will start for the Novice players at 5pm and continue through the evening until 11pm. All players in each division — Novice, Atom, Pee Wee, Bantam and Midget will practice together in the first week. "B" and "C" division teams will not be formed until a later date.

WDMHA officials say apparently there are no more than three Juvenile aged players able to register here this season so that age group will have to wait for an alternative plan to be formulated by the league. Several member associatons in the Upper Canada Minor Hockey League have also experienced a lack of Juvenile hockey players and are also looking for alternatives for these players.

Congratulations!

Paul & Henny

and Best Wishes

ON YOUR EXPANSION AND THE OPENING OF YOUR NEW LOCATION IN THE MORRISBURG MALL

Mom and Brother
David-Alva

STEAMATIC
the total cleaning service

FALL CLEANING SPECIAL!!!

Living Room and Dining Room
. . . . . $59.95

Chesterfield and Chair (standard size)
. . . . . $69.99

Expires Sept.30, 1983

Call 989-5265

Breakfast Special $1.65

Daily Lunch Specials

Friday 11am - 2pm

all you can eat $4.00

Now open Sundays 1pm to 10pm

Taurus Dining Lounge

821-1385 or 821-9915

Metcalfe Corner

Hours: 7:00am to midnight

10th Annual

Walter Baker Fun Night

Halls A&B
Nepean Sportsplex
1701 Woodroffe Ave.

Fri., Oct. 21, 1983

Cocktails - 6pm
Dinner - 7pm

$15.00 per person
For tickets contact:
Albert McKeown, 821-2652
or
Harry Van Allen, 258-3302

Winchester TV & Video Shack

[A Division of Clarence TV]

St. Lawrence Street, Winchester
[Next to Seaway Valley Pharmacy]

774-3666

Carrying a complete line of
• Movies • TVs
• Stereo Equipment

We sell and service:
• RCA • Zenith • Panasonic
• Toshiba • Electrohome

Your choice of over 600 movies.

90-day warranty
on parts and labor

Second Anniversary • Second Anniversary

The Village Bin

491 Main St.,
Winchester
774-2783

Your Bulk Food Store

2nd Anniversary Specials

October 6-7-8

Thursday — Friday — Saturday

Specials Per Pound

☐ Drink Crystals (Cherry - Grape - Lemon - Orange)	99c
☐ Natural Peanut Butter	1.09
☐ Turkish Sultana Raisins	1.09
☐ Graham Cracker Crumbs	1.09
☐ Mixed Fruit and Peel	1.19
☐ Unsweetened Coconut	1.29
☐ Nestles Quik	1.49
☐ Jelly Powders	1.59
☐ Chicken Soup Base	1.59
☐ Peanut Oil	1.99
☐ Beef & Onion Soup Base	2.39
☐ Coffee Beans	3.99

FREE:
1 pkg. of potpourri
to the first 50 customers each day of our 2nd Anniversary

Have you seen our...
Microwave Dishes
Gift Glassware
Candy Molds
Kitchen
Gadgets

HOURS: Monday to Thursday, 9am to 5:30pm; Friday, 9am to 9pm; Saturday, 9am to 5pm.

Second Anniversary • Second Anniversary

Warehouse Sale!!

You'll clean up this week

Floor samples and discontinued items out they go at Up to 40% off

FAMOUS BRANDS SUCH AS: KROEHLER, ROXTON, SKLAR-PEPPLER, KAUFMAN

20" BLACKSTRIPE TV'S With the famous 50 month in-home service warranty on parts and labour. SALE PRICED FROM $539

TOSHIBA Microwave Ovens, 16 cu. ft.

Two-piece bedding units starting at $159.

THREE FLOORS OF FURNITURE

call... 984-2051

SPECIAL PURCHASE
Simmons Slumber King
Luxury Sleep Sets,
Double Size, Only.... $349.
Queen Size, Only.... $399.

SAVE NOW ON!
SOFA SUITES, OCCASIONAL TABLES, OCCASIONAL CHAIRS, GENUINE LAZ-Y-BOY RECLINER, SECTIONALS, DINING SUITES, BEDROOM SUITES, SOFA BEDS. INGIS & MOFFAT APPLIANCES.

SPECIAL PURCHASE
Dinette Suites
Solid Maple, 5-Piece
2 Leaves..... $449.

HOURS
Tues., Wed. - 10am-6pm
Thurs., Fri. - 10am-9pm
Saturday - 10am-6pm

The FURNITURE LOFT FINCH

This Week's Special

RCA

Model SJT100 VideoDisc Player

RCA's SJT100 VideoDisc Player gives you everything you need to enjoy great entertainment on VideoDiscs. Regular $399.95

SPECIAL $329.95

RCA Factory Rebate $40.00

$289. with RCA Factory Rebate

plus a FREE 1-year membership

Winchester TV & Video Shack

ST. LAWRENCE STREET, WINCHESTER
774-3666 [A Division of Clarence TV]

RCA

26" Color TV
Model GJR 650

List $919.00

SPECIAL

$769.

Winchester TV & Video Shack

ST. LAWRENCE STREET, WINCHESTER
774-3666 [A Division of Clarence TV]

PAUL STEWART ELECTRONICS

grand opening

Sat., October 8

Sale continues until October 15



Front: Dorothy Geertsma, Bob Barkley.
Back: Paul Stewart, Henny Stewart, Ron Merkley.

Inglis Appliances



Top-of-the-line Superb Washer **$658.**

1 week only Special

Top-of-the-line Superb Dryer **$445.**



5 piece pine set **$499.**
Oval table and four Katkin chairs .....
Matching hutch and buffet $624.
(Not exactly as illustrated.)

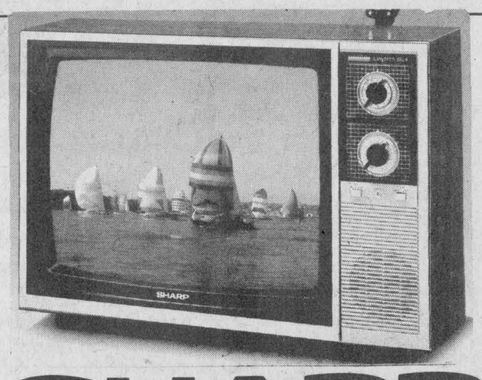

SHARP
20" Color TV
Special ..... **$449.**

A NEW CONCEPT IN SLEEP®
Bodi-gard® PATENTED
Mattresses Box Springs
½ Price- until Oct. 15/83

Channel Master®
Satellite Reception Equipment



FREE DRAWS

for FREE Video Club Memberships
(Value $75.00) One membership given away each day of our grand opening sale.

Oct. 11 only -

Video Memberships on sale for $40. (2 yr.)
(Regular $75.00 for 2 years)

COUPON
This coupon good for
One FREE Movie Rental
during the month of October 1983
Limit — 1 coupon per family
Coupon good for Monday to Thursday rentals only
Paul Stewart Electronics
COUPON

PAUL STEWART ELECTRONICS

On the mall, Morrisburg 543-2236

Petersen sparks Ormond's win

WINCHESTER — Paul Petersen slammed in three goals leading Ormond Cloverdales to a one-sided 8-1 victory over Newington here Sunday night.

Ormond's big offence helped kick off another Winchester and District Broomball season as the league launched their new campaign with a four-game card.

In the other contests, defending champion Dunbar Panthers and Crysler battled to a scoreless draw with Panthers' Wayne Pitt and Crysler's Doug Carruthers posting the shutouts.

Toyes Hill edged Osnabruck 2-1 in a close, defensive struggle.

In the other contest Morewood tied last year's pennant-winning squad from Finch 2-2 on Jim Thompson's second-period goal.

PETERSEN SPARKS ORMOND

Paul Petersen fired in Ormond's first goal of the new season, scoring from Keith Young at 17:20 of the first period. He added a pair in the final frame, helping his team to their impressive 8-1 decision over Newington.

Jim McDiarmid set up Petersen in the final frame as Ormond took a 6-0 edge.

Newington's Chris LeClery ruined Ben Melenhorst's shutout when he connected from Larry Daye with 8:59 left in the game.

Petersen led the Ormond charge with three goals. Keith Young fired a late third-period goal and set up three others for a four-point game.

Brent Taylor hit for a goal and two assists and Jim McDiarmid assisted on three goals for a three-point effort. Rob Scarth, Doug Sloan and Dan McDiarmid all found the target once for the winners.

HILL BY ONE

Toyes Hill launched their new season with a 2-1 decision over Osnabruck. Osnabruck's Bush Bandits grabbed a quick 1-0 lead when Donnie Billings slapped in a Tim Bilmer pass 40 seconds after the opening faceoff.

Toyes Hill drew even at a goal before the first frame was over, converting a powerplay into a goal by Garth Hansma. Ted Bongers drew the assist on the tying goal.

Tim Bilmer took a double roughing penalty at 13:33 of the third period and three seconds later the 'Hill converted their man advantage into the winning goal.

Bill Veley sent the ball in behind goalie Harvey Bowman, cashing in on a Dean Hansma play.

Osnabruck took eight minor penalties and gave up two powerplay goals. The 'Hill served five infractions including four in a rugged third period.

2-2 SAWOFF

Finch and Morewood couldn't decide their game, settling for a 2-2 sawoff.

The game was even at a goal after one period and deadlocked at two after 40 minutes. The final period was scoreless as Dave Dumoulin, in the Finch cage and Brian Como played flawlessly between the pipes.

Finch drew first blood, collecting a powerplay goal at 10:18 of the first period. Lambert Joldersma set up Henry Pyneburg to open the scoring.

With five seconds left in the opening stanza, Morewood's Frank Michels tied it up on a pass from Jim Thompson.

Rene Dumoulin, on a pass from Lambert Joldersma, put Finch ahead 2-1 at 8:57 of period two but once again Morewood rallied in the late stages of the period to tie it up. Jim Thompson evened it at two, scoring from Gerald Ebby.

Dr. Dawes leads district contingent at Toronto marathon

WINCHESTER — Dr. Ray Dawes and four other runners from the Winchester area completed the Miller High Life Marathon in Toronto Sunday. Dawes clocked a personal best time of two hours, 42 minutes and 51 seconds in the $150,000 win.

Dawes finished 67th in a world class field led by winner Benji Durden of Hermitage, Tenn., who won the event in 2:15:16.

Carey May of Ireland nipped Charlotte Teske of West Germany in the women's division, finishing in a course record time of 2:36:07.

The men's winner, Durden, claimed $6,000 and a new car for his victory while the top Canadian, John Bolger of Calgary, earned $750 and a trip to Japan for the Fukuoka Marathon for his fifth-place finish.

Cracking the top 200 and winning Miller High Life prizes along with Dr. Dawes were Winchester's Jonas Fossitt who came in 179th in 2:50:03, knocking a full six minutes off his previous best, and Steve Wyndham of Chesterville who completed his first 42-kilometre race in two hours, 48 minutes and in 120th place.

North Dundas High School students Grant Groves (3:15) and Damian Laflamme also finished the gruelling event.

SHAVES OWN MARK

Prior to the Toronto Marathon, Dr. Dawes trimmed one minute, 12 seconds off his own record in the annual 21 km road race in Morrisburg. The Winchester runner received gold medals for both the master and open divisions, finishing in 1:10:48.

Steve Wyndham of Chesterville was second overall in the Legion-sponsored event, stopping the watches at 1:13:42.

Jonas Fossitt of Winchester was third overall in 1:15:42. Dr. Don McMillan of Finch was second in the Masters in 1:17:47.

Mary Rose Dawes of Winchester matched husband Ray's first-place finish, taking the ladies' division in a time of 1:48:40.

Fifteen runners took part in the Legion Branch 48 race.

Percy Robertson atop standings

Ladies: High Single, Marilyn Payne, 256; High Cross, Doris Tinkler, 690.

Men: High Single and High Cross, Lyle Beckstead, 271 - 680.

Team Standings

Percy Robertson, 6,070; Doris Tinkler, 6,005; Walter Patterson, 5,849; Lois Keyes, 5,747; Larry Casselman, 5,686; Barry Fawcett, 5,641.

Karen Beckstead was the closest to the hidden score of 437 with 434.



Ask for Gerry Helmer (Your Area Rep.)

GEORGE Petric Ford AUTOMOBILES LTD.

SPECIAL SALE PRICES!
Year end clearance on all 1983 Ford trucks.

Vernon 821-1252

Announcement

Sports Unlimited is pleased to announce the recent addition of Mr. Butch Oldford to our Winchester location. Mr. Oldford's friendly personality and thorough knowledge of sporting equipment will give you complete confidence in all your sporting goods needs.

SPORTS UNLIMITED

493 MAIN ST., WINCHESTER
774-3346
135 PRESCOTT ST., KEMPTVILLE
258-5982



CURLERS WANTED
FRIDAY NIGHT INDUSTRIAL LEAGUE
Mixed Teams Welcome
Morrisburg Curling Club

Fri, Oct. 21 will be an open night for new curlers and old from 7-9 p.m. If you wish to enter a rink (4 players) in the League please call for more information:
Morrisburg
Art Carkner - 543-2149
Cardinal
Don O'Brien - 657-4844
Ingleside
Jim Lynch - 537-2618
Limited No. of Openings

Carman Refinishers
Upholstering



Stripping, Repairs, Free Estimates, Furniture for Sale
Iroquois 652-2011

Bring Your family & Dine at

The Canada West Lounge and Restaurant
UPPER CANADA GOLF COURSE

And Enjoy a Traditional
Thanksgiving Dinner
With all the trimmings, including assorted salads, dessert & beverage.

SUNDAY, OCTOBER 9, 1983 12 NOON to 7 P.M.
$9.95 PER PERSON $3.95 CHILDREN UNDER 10



St. Lawrence Parks Commission / Morrisburg, Ontario

CURRAN Carpet Centre
from October 4 to October 28

ALL INSTALLATIONS GUARANTEED FOR LIFETIME OF CARPET!



5th Anniversary SALE

BEAUTIFUL SCULPTURED
100% NYLON CARPET
8 Colours to Choose From
Reg. Price — $29.50 sq. yd./35.28 m2
SALE PRICE: $20.50 sq. yd./24.52 m2

MULTI-COLOURED
SAXONY 100% NYLON CARPET
6 Colours
Reg. Price - 17.85 sq. yd./ 21.47 m2
SALE PRICE: $15.95 sq. yd./19.08 m2

MULTI-COLOURED, RUBBER BACK
100% NYLON
5 Colours
Reg. Price 10.95 sq. yd./ 13.10 m2
SALE PRICE:
$9.95 sq. yd./ 11.90 m2

NO WAX VINYL FLOORING
5 Colours
Reg. Price: 11.95 sq. yd./ 14.29 m2
SALE PRICE:
$9.95 sq. yd./ 11.90 m2

Sold & Installed by BERNIE CURRAN



If your a little spoiled demand carpet from ....

CURRAN CARPET CENTRE

JUTE BACK
KITCHEN CARPET
Cut Pile, 100% Nylon
6 Colours
SALE PRICE:
$14.95 sq. yd.
$17.88 m2

Chesterville
448-2068

WINCHESTER PRESS

Wed., Oct. 5, 1983



Gerald Bell, right, of Woodville, Ont. (southeast of Belleville) listens to Algie Wallace after being presented with the Algie Wallace Special Trophy as the champion horse plowman. Mr. Wallace, 73, won the title himself at the 1953 International Plowing Match in Carp. Mr. Bell took his award by out-plowing 40 competitors.

Press Photo—Riley



William Huffman, centre, a retired dairy farmer living near Hamilton was the 1983 tractor plowing champion at the International Plowing Match. Mr. Huffman defeated 149 plowmen for the title. Presenting him with a $250 cheque was Doug Brothwell, left, regional manager of Seagrams which sponsored the contest. At right, runner-up Barry Timbers of Milton accepts his $250 prize. Press Photo—Riley



Brian Fried of Brighton keeps a close eye on the turning soil during the tractor plowing championships at the International Plowing Match. One hundred and fifty plowmen took part in the event, won by retired Hamilton farmer William Huffman. Competitors were judged on the depth and eveness of their furrows.

IPM '83

140,000 plow into Richmond site

by Wayne Riley
News Editor

RICHMOND — They came by carloads and busloads, an estimated 140,000 over five days, to see 190 plowmen turn over 82 acres of field.

The annual International Plowing Match and Farm Machinery Show, set up this year on close to 600 acres of land just outside Richmond, ended on Saturday with a true indication of its success — a traffic jam.

Held in this area for the first time since Crysler hosted it in 1957, the match packed in urban and rural residents alike with an oddball selection of displays, food and wares.

On one end of the 80-acre "tented city" a tractor was driven in and out of a deep hole to demonstrate its traction. On the other end visitors could take a test sitting in "the most complete home therapy chair in the world".

In between, a small army of 4,000 worked booths selling everything from cemetery stones to silos.

For Preston Ralph, chairman of the Ottawa-Carleton Plowmen's Association and the man in charge of the five-year process to get this year's match off the ground, Saturday's windup was a welcome sight.

"I'm getting tired," he admitted Saturday afternoon. "I've been on the site in a rented motor home since Tuesday. There's something to go to every night and you're up every morning at 6am."

Still, there were no complaints from the 300 volunteers who worked on 23 committees to get "the world's largest farming event of its kind" organized.

"There's a smile on everybody's face," Mr. Ralph said. The weather's been great and that is always such a great help. I don't think we will reach our projection of 150,000 visitors but it should be pretty close."

About 40,000 people took in the closing day parade and finals of the plowing match on Saturday.

Allen Morroughan, a veteran spectator with half a dozen international matches under his belt, couldn't get over the weather as he declined a ride on one of the many tractor-pulled wagons and walked across the field to a plowing event.

"It's the driest one I've been to," the Elgin dairy farmer said. "You need rubber boots for a lot of them. This is perfect plowing weather."

Henry Patterson, a school janitor in Smiths Falls, was attending his first plowing match and said he enjoyed looking at the farm machinery.

Although not a farmer himself, he said he found the farm equipment displays interesting but added that they seemed to "go pretty heavy on the chain saws".

For Ormie Parks of North Gower, the match was a chance to get out his 1951 horse-drawn plow. Looping the reins around his back he plowed up furrows with 40 other competitors vying for the Ontario Horse Plowman championship.

"With weather like this, it's not so bad," he said. "Some matches you can't get on the field because they are so wet. This year the ground's good."

While all the big names in farm machinery had staked out their spot on the grounds, the combination of entertainment provided by country singing stars and the latest in equipment drew more looks than wallets.

One farmer, who had been looking at a tractor, said most people he knew would buy locally to ensure servicing. "Why go through it all here when you know the dealers at home."

Dealers, however, seemed content enough to use the advertising opportunity to plant the seed for future sales.

To keep the crowds under control over the five-day stretch, the Ontario Plowmen's Association, which worked in tandem with its Ottawa-Carleton counterpart, enlisted the help of the OPP, the Nepean police and Burns International Security Services.

Several over-exuberant drivers were pulled to the side of the road and one display lost over $2,000 in propane combustion equipment but no other major incidents were reported.

With the heat and the walking involved in getting around to all the exhibits, the match's 50 concession booths and halls did a booming business.

Along with the regular fare on hamburgers and hotdogs, visitors could treat themselves to fresh beer nuts, maple syrup candy and real stone ground bread.

For those wanting to see all 500 exhibits at once, helicopters were waiting to whisk away those willing to part with $15 for eight minutes of air time.

Next year's match, for which preparation plans are already well under way, will be held Sept. 25 to 29 in the village of Teviotdale in Wellington County, 45 km north of Kitchener-Waterloo.



Two-year-old Jason Sheardown of Cambridge, Ont., was among thousands of people testing out farm equipment at the International Plowing Match near Richmond last week. And like Jason, most people were just looking. But for farm equipment dealerships, the match was a good opportunity to advertize wares to future buyers.

Press Photo—Riley

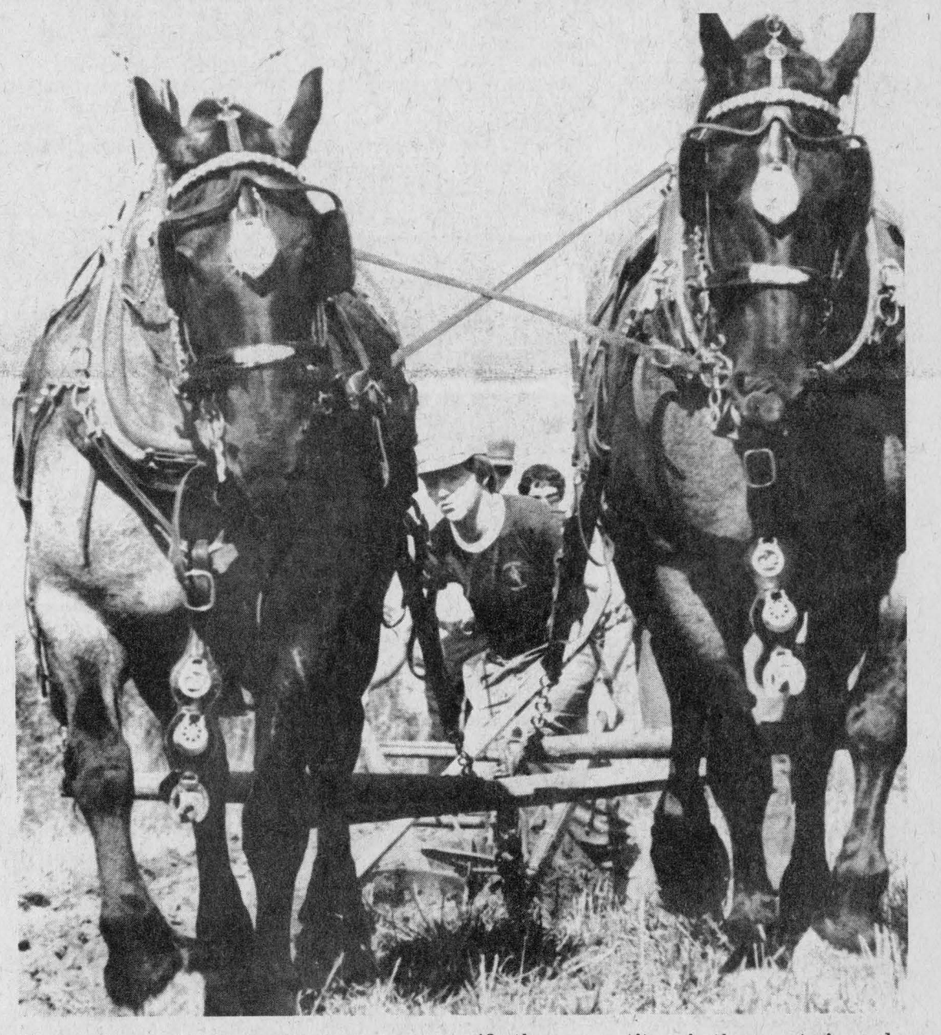

Competitors in the horse plowing event at the International Plowing Match found that nostaglia for the old days can be hard work. Gerald Bell of Woodville, claiming that plowing conditions were ideal, topped 40 other competitors in the event. According to 1953 horse plowing champion Algie Wallace, horse don't do the kind of job tractors do. Horses do it better.

Press Photo—Riley

Plowman's life

the straight and narrow

RICHMOND — At times it seemed there were more furrows on brows than in the ground.

For the nearly 200 plowmen turning 80 acres of grassland into what resembled corduroy patches, the International Plowing Match was the brass ring of plowing competition. A first or second-place finish was the ticket to the Canadian championships.

Which made the business of keeping furrows straight at at even depth all that much tougher.

Spanning the eras with competitions for both tractor and horse-pulled plows, the match gave concrete evidence to the idea that turning dirt is an art form.

"Plowing is a practical art," said Bill Tupper, vice-chairman of the Ottawa-Carleton Plowmen's Association as he watched mayors and reeves start too early and end too late during a celebrity plowing match. "It's the first stage of land cultivation, getting a good seed bed, and the art is in plowing well."

Judges at the match, he said, look for even furrows, with grass tucked under and an even depth across the plot.

"The real test is on uneven ground like we have here," Mr. Tupper said, "The judges will take that into account but the emphasis is still on that even furrow."

William Huffman, a retired Hamilton dairy farmer, shrugged off suggestions of a particular plowing style as he accepted the award as the 1983 Ontario Grand Champion Tractor Plowman title.

Mr. Huffman congratulated his "tough competitors" and said his only advice to young plowmen would be to have "a good uncle who can coach you. That helps a lot".

Placing second in the field of 150 was Barry Timbers of Milton.

According to competitors, the winning factor this year was the weather.

"Weather is really the big thing," said Lloyd Hyland of North Gower. "If there was any rain before the match you wouldn't have been able to walk in the fields. This is the best weather we've had since the match in Chatham (1979). Hot and dry. That makes ideal conditions."

"The ground is really good," said Ormie Parks, also of North Gower, who was using a 1951 plow in the horse plowing competition. "The dryness makes a big difference in how well you can plow."

The plowing match also brought nostalgia and modern technology head to head.

Gerald Bell of Woodville, 25 km southeast of Belleville, accepted his award as Ontario Grand Champion Horse Plowmen with the assertation he was ready to do a few more furrows.

Algie Wallace, who presented Mr. Bell with the Algie Wallace special trophy for winning the title, said horse plowing is making a comeback.

Mr. Wallace, 73, the title holder at the International Plowing Match in Carp 30 years ago, said horses will never completely bow out to tractors.

"I think a horse and plow can do every bit as good a job as a tractor," the former champion said. "Not only as good, but better."



Garnet and Lois Ralph felt right at home at the International Plowing Match. And why wouldn't they? The match site, after all, was on their land. The cash crop and dairy farmer made 400 acres of his land available and rented out another 162 acres for the annual competition.

Press Photo—Riley

No place like home for a plowing match

RICHMOND — Garnet Ralph felt right at home at the International Plowing Match, held on 600 acres of land near here last week.

And why not? He owns 400 of those acres.

Wearing a top hat, waistcoat and bronze medallion, Mr. Ralph rode through the site in a horse-drawn buggy with his wife, Lois, during Saturday's closing day parade, bringing to an end a three-year process that saw corn fields converted to plow sites.

A cash crop and dairy producer, Mr. Ralph learned of the Ontario Plowmen's Association search for a site in Ottawa-Carleton from his brother, Preston Ralph, chairman of the Ottawa-Carleton Plowmen's Association.

Winning the selection process with the lowest bid, he began sodding and seeding his fields to get them in shape for the heavy traffic.

To accommodate the size of the match, he rented an additional 162 acres from neighbors. Of the total acreage, 80 acres were prepared as a foundation for the famed "tented city" and another 82 acres worked over for plowing.

On Saturday, as an estimated 40,000 people tramped down the fields, Mr. Ralph said he had no trouble imagining crops on the same spot next year.

"I don't think there will be any problems with damage," he said. "A few showers and everything should be as good as new."

Aiding the restoration process will be volunteers from the Ottawa-Carleton Plowmen's Association.

Over the next two weeks, work crews will make sure that all hydro poles are out, garbage picked up and display booths taken down.

A magnet will also be dragged over the site to pick up any metal.

"It's been a great show," Mr. Ralph said, adding he has been going to the International Plowing Match for years. "Now the whole thing will be plowed up and used for farming again next year."



Contestants in the Metcalfe Fair sheep show exhibit their charges under the watchful eye of the judge. The show featured six breeds of sheep, and was organized by Bryan Dow of Metcalfe. The ribbons were presented by East Ontario Sheep Princess Jackie Bogden of Russell.
Press Photo—Must

Farm Update

Beamish takes Holstein grand

METCALFE — The prize money at the Metcalfe Fair Holstein Show Friday night was well distributed, as no single exhibitor was able to dominate the show.

Judge Morley Curtis of Joyceville awarded the Grand Championship to Tranquility Evangeline, owned by Daniel and Rosanne Beamish of Carlsbad Springs. Breeze Hill Helion owned by Glenn and Larry MacDonald of RR1 Winchester, was named Reserve.

First prize in the best udder class went to Jay-Dee Rockman Penny, owned by J. Dwight Dawley of Winchester, and first place in the breeder's herd class was taken by Balsamlane Farm.

Junior Champion was Sunnylodge Amanda, owned by Carl Smith of Chesterville, and Cherrycrest Aqua Prune, owned by Donald Johnson, took the Reserve.

Class by class results are as follows:

Junior heifer, first, Breeze Hill Marlene Czor, Larry and Glen MacDonald; second, Riverun Maestrit, Gordon Kettles; third, Montmaple Majesty Leona, R.J. Hipkin.

Intermediate heifer, first, Beaver Vale Panderella, Eric Campbell and Elwood Quaile; second, Sunnylodge Lancer Ellen, Carl Smith; third, Clayview Lancer Penny, Piet Kerkhof.

Senior heifer, first, Sunnylodge Amanda, Carl Smith; second, Cherrycrest Aqua Prune, Donald Johnson; third, Helmcrest Marlin Debbie, Richard Helmer.

Two-year-old, first, Balsamlane Ingrid, Balsamlane Farm; second, Washburn Donnakemp, Donald Johnson; third, Quinndale Fury Mona, Leonard Quinn.

Three-year-old, first, Breeze Hill Helion, Larry and Glenn MacDonald; second, Balsamlane Hope, Balsamlane Farm; third, Riverdown Kendra Lynn, Davidson and Eastman.

Four-year-old, first, Tranquility Evangeline, Daniel and Rosanne Beamish; second, Riverdown Kerry Lynn, Davidson and Eastman; third, Balsamlane Gretel, Balsamlane Farm.

Five-year-old, first, Jay-Dee Rockman Penny, J. Dwight Dawley; second, Balsamlane Tammies Fancy, Balsamlane Farm; third, Quinndale Rocky Rose, Leonard Quinn.

Mature Cow, first, Kempcrest Furry Spotty, Daniel and Rosanne Beamish; second, Quinndale Bold Bonnie, Leonard Quinn; third, Balsamlane Jo Ella, Balsamlane Farm.

McDonnell, Acres top sheep show

METCALFE — Glendon McDonnell of Alexandria went home a winner at the Metcalfe Fair Sheep Show held Saturday.

Mr. McDonnell showed the Champion Ram of the show, and the Grand Champion Ram in the Suffolk class.

Dwayne Acres of Osgoode took Reserve Champion Ram, and won the Ken Dow Memorial Trophy. He also showed the Champion Group of Four.

The Grand Champion Ewe of the show was exhibited by Century Lane Farms, Stittsville. Robert J. Bell of North Gower took Reserve.

Champion Get of Sire went to Jack and Lois James, Russell.

Six breeds were exhibited in the show, which was organized by Bryan Dow of Metcalfe. Ribbons were presented by East Ontario Sheep Princess Jackie Bogden of Russell.

Results in each class are as follows:

North Country Chevoits: Champion Ram, Don Acres, Kinburn; Reserve, Robert J. Bell, North Gower; Champion Ewe, Robert J. Bell; Reserve, Don Acres.

Leicesters: Champion Ram, Ken and Sharon Bogden, Russell; Reserve, Dwayne Acres, Osgoode; Champion Ewe, Century Lane Farms, Stittsville; Reserve, Ken and Sharon Bogden.

Suffolks: Champion Ram, Glendon McDonnell, Alexandria; Reserve, Century Lane Farms; Champion Ewe, Dwayne Acres; Reserve, Jack and Lois James, Russell.

Dorsets: Champion Ram, Jack and Lois James; Reserve, Century Lane Farms; Champion Ewe, Century Lane Farms; Reserve, Jack and Lois James.

Hampshires: Champion Ram, Dwayne Acres; Reserve, Ken and Sharon Bogden; Champion Ewe, Jack and Lois James; Reserve, Ken and Sharon Bogden.

Any other breed: Champion Ram, C. Bryan Dow, Metcalfe; Reserve, Ken and Sharon Bogden; Champion Ewe, C. Bryan Dow; Reserve, C. Bryan Dow.

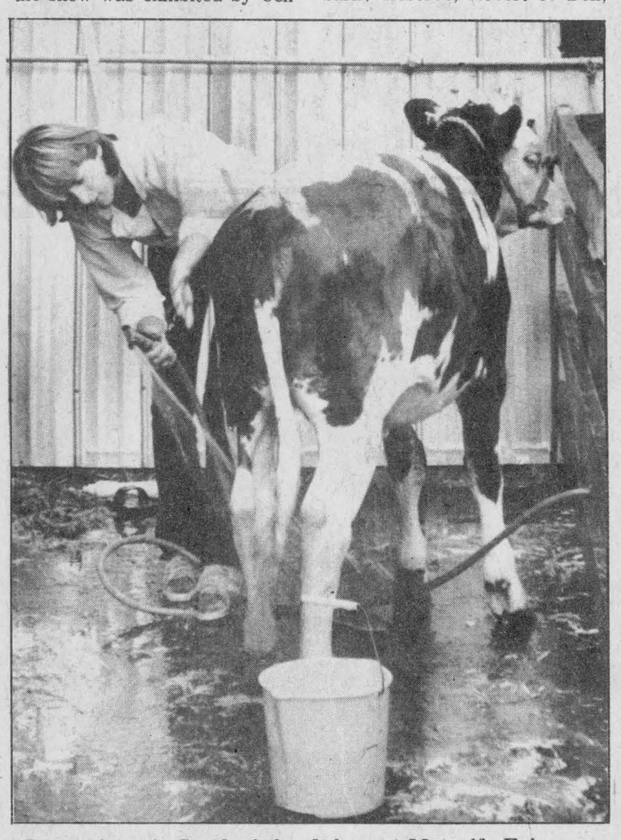

Competitors in Sunday's beef show at Metcalfe Fair were busy on Saturday getting the animals ready for judging. Herefords, Shorthorns and Anguses were exhibited in the show.
Press Photo—Must

Nooyen dominates Guernsey classes

METCALFE — Harry Nooyen of RR1 Metcalfe went home with most of the prizes in the Metcalfe Fair Guernsey Show, but lost the Grand Champion Rosette to Rhod MacGregor.

Mr. Nooyen showed both the Junior and Reserve Junior champions, and the Reserve Grand Champion of the show.

Judge Peter Cochrane of Almonte awarded first place in the breeder's herd class to E. Leslie McEwen and Sons of Kars.

Class by class results in the senior classes are as follows:

Two-year-old, first, Elm Rise C. Nora, E. Leslie McEwen and Sons; second, Elm Rise C. Norine, McEwen; third, Eby Manor Duke's Hazel, Nooyen.

Three-year-old, first, Elm Rise C. Mavis, McEwen; second, Holland Heights THA Duchess, Nooyen; Holland Heights DF Helda, Nooyen.

Four-year-old, first Elm Rise N K Lucile, McEwen; second, Elm Rise D F Laura, McEwen; third, Holland Heights D F Juliet, Nooyen.

Five-year-old, first, Renwood R C Beth, Rhod MacGregor.

Mature Cow, first, Pendale Admiral View, Nooyen; second, McDonalds M Tidings, McEwen.

Metcalfe Fair beef results

METCALFE — Herefords, Shorthorns and Aberdeen Angus were the three breeds on show at the Metcalfe Fair Beef Show Sunday afternoon.

The results were as follows:

Herefords: Grand Champion bull, Keenan Bros., Ottawa; Reserve, Wayne Crawford, Kinburn; Grand Champion female, Mary L. Blackburn, Carp; Reserve, Ottawa Valley Hereford Farms, Navan.

Shorthorns: Grand Champion bull, Reg Daly, Farrellton, Que.; Reserve, Ralph Miller, Renfrew; Grand Champion female, Paul Villard, Renfrew; Reserve, Ralph Miller.

Aberdeen Angus: Grand Champion bull, Manotick Acres, Manotick; Reserve, Manotick Acres; Grand Champion female, Kevin McIntyre; Reserve, Manotick Acres.

Champion Steer, Bret Fitzsimmons, Metcalfe; Reserve, Annette Jensen, Ramsayville.

Agri-business directory

Custom Combining
CORN
Ron McKibbin
448-3695

We will do:
CUSTOM COMBINING
—High moisture corn and corn for elevators with an International 1440 axle flow combine. Includes gravity boxes.
Contact: Dean Duke
448-3242

Combining
Grain - Soybeans - Corn
Rolled High Moisture Corn
Donevelyn Farms
Bob Mitchell 821-2997

Seaway Valley Tile Drainage Ltd.
Modern Equipped
FREE ESTIMATES
Henry Zandbergen
BRINSTON, ONT. 652-2331

For Complete Farm Drainage Systems
Russtaal Drainage
Box 654
Russell, Ontario
Free Estimates
HAROLD STAAL
445-2097 445-3019

D & S
TILE DRAINAGE LTD.
R.R. 1, Winchester, Ontario K0C 2K0
—LASER PLANE EQUIPPED—
Bert Doornwaard, Proprietor, (613) 774-2974
Stewart James, Sales Representative, (613) 821-2784

H. D. TILE DRAINAGE LTD.
A sure way to more profitable farming
CALL NOW SO WE CAN HELP YOU PLAN FOR YOUR DRAINAGE SYSTEM
Henry Doornwaard
Metcalfe, Ont.
821-2268

Plante Farm Eqpt. Ltd.
- UNIVERSAL DAIRY EQUIPMENT
- HOULE BARN EQUIPMENT
- SILOS AND SILO UNLOADERS
- MUELLER BULK COOLERS
- WIC FARM EQUIPMENT

Brinston 652-2009

R. ZERSCH RENTALS
FOR FARM, INDUSTRY & HOME
☐ Liquid Manure Tankers
☐ Vacuum Tanker
☐ Lagoon Pumps
☐ Field and Haying Equipment
☐ Lawn and Garden Equipment
☐ Power Tools
☐ Bush Hog Rotary Cutter
☐ Water Pumps
☐ Scaffolding
Custom farm work
Specializing in LIQUID MANURE AGITATION AND SPREADING
Vernon 821-1298 Winchester 774-2154

"Your complete dealer"
ACRES EQUIPMENT LIMITED
Winchester 774-2834
Call Toll Free 1-800-267-8235
case. KUBOTA Patz

For an old-fashioned Thanksgiving Dinner
Turkeys
UTILITY GRADE Up to 17 lbs. .99 lb. GRADE "A" Up to 28 lbs. 1.25 lb.
Schneider's Maple Leaf Or Burns' **HAMS** All Sizes Available
All types of **Seafood** in stock
Whitteker Meat Market
GET THEE TO OUR Thanksgiving FEAST OF SAVINGS
Williamsburg Phone 535-2310

FRANK AULT EXCAVATING LTD. BRINSTON - ONTARIO
EQUIPMENT RENTALS AND CONTRACTING
Hydraulic Excavators - Bulldozers - Backhoes
Dump Trucks - Rock Trucks - Float Service
Compressors
Basements - Ditching - Fence Lines - Land Clearing
Modern Equipment
Experienced Operators
— 24 Hours —
Phone 652-4858
Brinston, Ontario

L&A Dietrich Enterprises Limited
BULLDOZING
- Fence rows
- Bush clearing
- Manure pits
- General bulldozing
- Caterpillar D8H, power shift, 270 hp

Dump Truck For Hire
Call: Larry Dietrich
774-2164 anytime

Sweet smell of success for Mae Stanley

METCALFE — Hall exhibits at the Metcalfe Fair were on display to the public from Friday to Sunday, after being judged Thursday.

Hobbies and crafts, baking, flowers and fresh produce were among the items on display.

Organizers reported 303 entries in the flower division.

The results in each class are as follows:

Special macrame wall hanging, first, Pat Kelly.

Best collection of related historical items, Mrs. Nancy Dixon, Edwards.

Best craft in hobbies and crafts division, Mrs. Carol Cheslock, Edwards.

Metcalfe WI Special, Kenmore United Church Women.

In the senior citizens' class, the oldest exhibitor was Ellen Malers of Medex Nursing Home in Ottawa, aged 101. She showed an afghan.

Jewel box in ceramics, first, Marjorie Stearns of Metcalfe.

Highest points in the flower division, Mrs. Mae Stanley of Edwards. Second highest, Mrs. Phyllis Stanley, Aylmer.

Organizers also reported a good number of entries in the junior division. Joanne McCooeye won highest points in the six to 12-year-old class. Highest points in the 13 to 19-year-old class went to Paula Bellinger.

Hay: Champion, John Zandbelt, RR1 Metcalfe; Reserve, John K. Campbell, RR3 Metcalfe.

In the vegetable division Mrs. Daphne Gee of Metcalfe had 14 firsts which included the largest squash and the best collection of vegetables.

In the fruit classes, Bert MacAdam had two firsts and one second in apples.

The Grand Champion cheese was a 40-pound block shown by Balderson Cheese. Ault Foods had four firsts and three seconds in the competition.

Crerar Honey won first in each class of the honey division.

Baking: Grand Champion cake, Cathy James, Edwards; Grand Champion pie, Doris Saunders, Osgoode; Grand Champion bread, Edith Deavy, Cumberland.

The largest number of entries in the baking division were in the Queen Elizabeth cake class, where there were 19 entries, and in the zucchini loaf class, 22 entries.

The highest number of points in the baking class went to Lila Smiley of Osgoode. In baking and pickles, the newest exhibitor with the most points was Sheila Anderson of Ottawa.

Quilt Special, Marjorie Stearns, Metcalfe.

Special two-piece suit, Dora Smits, Navan.

Best specimen of work in the sewing class, Donna Cooper, Edwards.

Special wall hanging, Heather Martin, Manotick.

Highest points in the sewing class, Dora Smits. Second highest points, Mrs. L.E. Lacoste, Ottawa.

Canada Packer quilt, Marjorie Stearns, Metcalfe.

Best oil painting in the show, Mrs. Wilhemina Toonders, Navan.



Riders competed in more than 30 classes in the light horse show held Saturday afternoon and evening at Metcalfe Fair. Mr. and Mrs. Bill Stackpole of Metcalfe took the largest number of prizes, winning first in eight classes Saturday afternoon. Mr. and Mrs. Morris Douglas of Osgoode and Mr. and Mrs. Wayne Scharf of Richmond each took firsts in four classes.

Press Photo—Must

Heat and rainfall report

For the week of Sept. 25 to Oct. 1

	Chesterville	S. Mountain	Morrisburg
Rainfall	2.4 mm	2.0 mm	2.0 mm
Accumulation To Date	No Report	277.8 mm	266.1 mm

HEAT REPORT
For the week of Sept. 25 to Sept. 30

Heat units	87	90	87
Accumulation To Date	No Report	3082	3029

RAINFALL — 13-YEAR AVERAGE
Sept. 1 to Sept. 30 (average 2 stations) 53.7 millilitres, representing 50.5 per cent of 13-year average.
May 1 - Sept. 30 (average 2 stations) 272 millilitres. representing 62 per cent of 13-year average.

HEAT UNITS — 13-YEAR AVERAGE
Sept. 1 - Sept. 30 average of 2 stations 600.3 C.H.U. representing 134 per cent of 13-year average.
May 10 - Sept. 30 average of 2 stations 3056 C.H.U. representing 104 per cent of 13-year average.

Rose, Ken Campbell share ribbons at Ayrshire show

METCALFE — Top honors in the Metcalfe Fair Ayrshire Show, held Friday evening, were shared by Donald S. Rose of Mountain and Kenneth Campbell of Russell.

Mr. Rose's Golden Colleen Carol was named Grand Champion, while Mr. Campbell took Reserve with Scotchdale Kelly's Lass.

The same cows also placed first and second in the best udder class.

Mr. Campbell showed the Junior Champion, and Reserve went to William D. Dean of Arnprior.

The show was judged by Bruce Mode of Vankleek Hill.

Class by class results in the senior division were as follows:

Two-year-old, first, Rosayre Fantasia, Rose; second, Ayrvale Mary Esther, John K. Campbell; third, Darymor Jeannie, David Merkley.

Three-year-old, first, Rosayre Belle, Rose; second, Rosayre Desiree, Rose; third, Ayrvale Brightlyn, John K. Campbell.

Four-year-old, first, Scotchdale Kelly's Lass, Kenneth Campbell; second, Bonnie Brae Bunty, Mrs. Barbara Merkley and Sons; third, Royalcroft Fanny, Rose.

Five-year-old, first, Wallaceburn Gay Kelly, Wm. D. Dean and Sons; second, Cherry River Goldie, David Merkley.

Mature Cow, first, Golden Colleen Carol, Rose; second, Rosayre Kelly's Shawna, Rose; third, Elmvilla Koreen, Kenneth Campbell.

Karen Eastman demonstrates showmanship

by Darlene Eastman

VERNON — Calf clipping and lessons in showmanship were the focus of a Sept. 11 meeting of the Vernon 4-H Club.

Following a call to order by president Thom Mueller and a reading of the minutes by Irene Velthuis, guest speakers Karen Eastman and Dick Hipkin were introduced.

Mr. Hipkin showed us how to clip a calf and Miss Eastman gave us a lesson in showmanship.

Following their presentations, the meeting was adjourned and refreshments served.

The East-Carleton Achievement Day was held at the Metcalfe Fair on Sept. 30.

The first class of the day was the 1983 Junior calf class. The class was won by Janet Zandbelt of the Metcalfe club with Darlene Eastman of Vernon showing the second-place calf.

The 1982 Junior calf class was won by Vernon's Shirley Velthuis and fellow members Irene Velthuis and Kevin Acres took second and third, respectively.

The Senior calf class was won by Donna Eastman followed by Paul Velthuis.

Winners of all three showmanship classes came from the Vernon 4-H Club. They were Paul Velthuis, Darlene Eastman and Eleanor McNaughton. Paul was named champion showperson.

The Carleton County championship show was held at the Metcalfe Fair on Oct. 1.

We are very proud of Paul Velthuis who represented Vernon with a very close second in the dairy champion showmanship class. Other club members did well and will attend the Ottawa Winter Fair next Friday.

Thanksgiving Specials



Oktoberfest Sausage ..... 500 g $2.99

Oktoberfest Sauerkraut ..... 900 ml $1.49

Fresh Grade A Turkeys available (8-14 lbs.)

Beverdam Quality Meats Inc.

Church St., Winchester 774-2613

Springs club off the ground

by Loretta MacIntosh

WINCHESTER SPRINGS — Our first 4-H meeting was held at the home of Mrs. Bertha Davidson on Mon., Sept. 12.

Our 4-H Club this year is based on the motto "looking great, feeling great" which stresses the importance of grooming, appearance, balanced diets and exercise.

The project will include such topics as consumers and marketplace, body energizers, smiles, self-protection and skin care.

The result of the club's election is: Elena Pizzamiglio, president; Shelley Vierney, vice-president; Leslie MacIntosh, treasurer, and Loretta MacIntosh, press reporter.

Our leaders for this club are Mrs. Davidson and Mrs. Thom.

Officers named

by Cindy St. Pierre

ORMOND — The first Ormond 4-H meeting, titled "Looking Great! Feeling Great!", was held at the home of Mrs. F. Toonen on Sept. 20. The elected officers are, president, Shawnalee Mark; vice-president, Caren Wu; press reporter, Cindy St. Pierre; treasurer, Mary-Jean Holbrook; secretaries, Brenda Robinson and Sharon Stewart, and Achievement Day co-ordinator, Julie Toonen.

Mrs. F. Toonen, Mrs. W. Mark and Rhonda St. Pierre are the Ormond 4-H leaders.

The 16 members were introduced to the topic of choosing the correct grooming aids and all participated in fitness exercises.

The next meeting will be held Oct. 4.



Treat your feet

To better work boots by Tufmac, Gorilla, Kaufman and Greb, C.S.A.

FROM $49.95

Lindsay and McCaffrey

GENERAL MERCHANTS

Main Street, Manotick 692-3368



Now Available

Beginning Farmer Assistance Program

A New Ontario Program to Help Farmers Get Started in Their Own Operation

Over the next five years, the Ontario government will be investing up to $135 million to encourage competent new farmers to enter the farming business.

This will be done – for qualified applicants – by making it easier for beginning farmers to meet the present-day high costs of farm loans.

How the program works:

- The Ontario government will pay a direct cash rebate for 5 years on the amount of loan interest in excess of 8%, up to a maximum of 5 percentage points. This interest rebate will apply on loan amounts up to a limit of $350,000 per person.
- The loans will be administered by the FCC (Farm Credit Corporation) and other authorized lending institutions including the Bank of Montreal, Canadian Imperial Bank of Commerce and the Toronto Dominion Bank.
- The program applies to qualified loans granted on or after May 10, 1983.
- Applicants must never have been a farmer before (either for a majority of their time or for a majority of their income) and never owned a viable farm, but must have agricultural experience and/or agricultural education.

FULL DETAILS ARE AVAILABLE from local OMAF county offices or from lending institutions.

Ontario Ministry of Agriculture and Food

Dennis Timbrell, Minister
William Davis, Premier

Henderson's
Custom Meat Cutting Shop
AND ABBATOIR

Tuesday is slaughtering day

Government inspected beef and pork for sale

1 mile east of Elma

448-3471

Quick freezing and boneless cutting our speciality.

ADVANCED FARMING SYSTEMS (EASTERN) LTD.

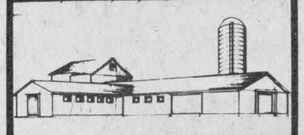

Farm and Commercial Buildings

Please give Edsel a call for FREE ESTIMATES on Advanced Structures

- Dairy
- Machinery
- Utility
- Custom
- U-Build
- Garage

EDSEL BYERS

Winchester 774-3340

Nepean 838-2822

SHOP LOCALLY!



You're more than just a customer, you're a good friend & neighbor

Local merchants share an interest in the community and in you and your family as members of the community. You are, of course, a valued customer, but you are also considered a good neighbor. You may belong to many of the same community groups and your children may attend school with many of the merchants' children. It's a personal extra that's appreciated.

When you shop locally, everyone benefits. It's more convenient so you save gas and time. You get friendly, knowledgeable service because local merchants "know" you and appreciate your business. They depend on you to keep their stores going strong. And some of what you spend goes back into the community in the form of taxes and charitable contributions paid by the merchants.

SHOP LOCALLY!
- Pro Sports Unlimited
- Julia's Ladies Wear
- Seaway Valley Pharmacy
- Cloverdale Cheese House
- Beverdam Quality Meats Inc.
- Lannin Lumber Mart
- Fawcett's Jewellery
- Winchester TV and Video Shack
- CountryBoy/CountryGirl
- Annable's Jewellery
- Winchester Print



A dress for Summer Girl

Jo-Anne VanRens, one of the most enthusiastic members of the 4-H Horse Club, was a busy girl last Friday competing in many equestrian-oriented events at Metcalfe Fair. The "Showmanship of Halter" class proved the highlight of her day when she was awarded the coveted Ontario Harness Horseman's Association blanket. In accompanying photo Don Boothe, representing the association, congratulates the Metcalfe lass while "Summer Girl" proudly models her new "dress".

Press Photo—Rowan

Gorrell to head Dundas unit

MORRISBURG — Karen Gorrell is the new president of the Dundas County Unit of the Canadian Cancer Society.

The Morrisburg resident, who assumed the office following an election of officers at the association's 23rd annual meeting here Sept. 26, replaces outgoing president William MacDonald of South Mountain.

Also elected were, treasurer Erna Jakel, Iroquois, campaign chairman Peter Remillard, Morrisburg; patient service convener, Mrs. Alex Gilbert, Morrisburg; masectomy visitor, Gladys Clark, Winchester.

During the meeting, which was attended by representatives of the unit's branches in Chesterville, Iroquois, Morrisburg and Winchester, campaign chairman Peter Remillard reported that a budget of $24,000 had been set for the 1984 campaign.

Unit treasurer Erna Jakel of Iroquois gave the financial breakdown of the unit which showed an improvement over the previous year.

It was also reported that daffodils, a fund-raising source in the past, will again be available this year.

District president Douglas Grenkie reviewed the work of the Canadian Cancer Society and praised the work of local branches. He stressed the need for increased funding and a careful watch on current expenditure levels.

Edna Vance, a patient services co-ordinator for District 86, told branch members about the importance of improving communications between volunteers to enable them to provide more efficient services to patients.

Janet Clapp, co-ordinator of home care services, followed with a film presentation on the program. She noted that home care services compliment those services provided by the Cancer Patient Services program.

The annual meeting of District 86 will be held in Ottawa on Oct. 22 at the Chimo Inn.

Stittsville couple exhibit champion Belgian stallion

METCALFE — Organizers of the heavy horse show at Metcalfe Fair reported a big increase in entries this year.

The show, which began at 10am Saturday, was judged by Alex Stewart of Almonte.

The Grand Champion Belgian Stallion was exhibited by Stewart and Brian Crabb of Stittsville. Reserve went to Gordon Nesbitt of Aylmer, Que. The Grand and Reserve Champion Mare prizes also went to Gordon Nesbitt.

John Heathe of Brownsburg, Que., showed the Grand Champion Clydesdale stallion, and Cecil Thorpe of Ottawa took Reserve.

Mr. Thorpe showed the Grand Champion Clydesdale mare, with Reserve going to Mr. Heathe.

Trevor Wilson of Merrickville showed both the Grand Champion Percheron stallion and Reserve Champion Percheron mare. The Grand Champion mare was owned by the Moriarity family of Chesterville.

In the heavy horse cart class, first prize was awarded to Keith and Joyn Drynan of Almonte. The first-place entry in the lady driver competition was owned by Cecil Thorpe and driven by Frances Goth.

Keith and Joy Drynan took first in the heavy draft unicorn hitch, and first in the four-horse hitch.

Stewart and Bryan Crabb won the six-horse hitch class.

Barry Dean top dairy showman

METCALFE — Barry Dean of the West Carleton B 4-H Club was named Champion Dairy Showman at the 4-H Junior Championship Show held Saturday at Metcalfe Fair.

Reserve Champion was Paul Velthuis of Vernon, who showed the Champion Holstein and placed first in the senior Holstein class.

Barry Dean took the championship rosette in the dairy breeds other than Holstein class.

The Vernon 4-H Club won seconds in the junior 1982 and 1983 Holstein classes, besides placing first and second in the senior class.

In the beef division, Ken Crawford of the West Carleton A Club took the beef showmanship Champion prize, and Ken Smith of Stittsville won Reserve.

Class-by-class results in the competition were as follows:

Dairy breeds other than Holstein, first, Barry Dean, West Carleton B; second, Linda Campbell, Metcalfe; third, Eleanor McNaughton, Vernon.

Junior 1983 Holsteins, first, Bruce Paul, Carp; second, Darlene Eastman, Vernon; third, Sherry Waddell, Vernon.

Junior 1982 Holsteins, first, Dwayne Eastman, West Carleton A; second, Shirley Velthuis, Vernon; third, Marion Kettles, Gloucester.

Senior Holsteins, first, Paul Velthuis, Vernon; second, Donna Eastman, Vernon; third, Rick Jackson, Metcalfe.

Junior Hereford heifers, first, Chris Crawford, West Carleton A, second, Debbie Palsson, Carp; third, Ron Fisher, Richmond.

Senior Herefords, first, Kirk Bradley, Gloucester; second, Shannon Crawford, West Rideau Valley; third, Ken Crawford, West Carleton A.

Junior Simmental heifers, first, Kent Hahn, Carp; second, Sheila DeVries, Carp; third, Murray Vance, Carp.

Senior Simmental heifers, first, Barry Carroll, Carp; second, David Mulligan, West Rideau Valley; third, Paul Abrams, Carp.

Angus and Angus cross, first, Danny Findlay, East Rideau Valley; second, Neil Carlson, Gloucester; third, Nancy Blais, Metcalfe.

Steers, first, Bret Fitzsimmons, Metcalfe; second, Annette Jensen, Gloucester; third, Eleanor Pope, Carp.

Grand Champion Hereford heifer, Chris Crawford; Reserve, Kirk Bradley.

Grand Champion Simmental heifer, Kent Kahn; Reserve, Sheila DeVries.

Grand Champion Angus, Danny Findlay; Reserve, Neil Carlson.

Yvonne Marie Gibeault dies

A former Morewood resident, Yvonne Marie (Lalonde) Gibeault, died at Ottawa Civic Hospital on Tues., Sept. 27. She was 52.

Born in Lemieux, Que., on May 2, 1931, she was a daughter of the late Oscar and Philomane (Godin) LaLonde.

She is survived by her husband, Armand Gibeault.

She is also survived by a son, Leo Gibeault, Ottawa; two daughters, Denise, Ottawa and Olive (Mrs. Donald Champagne), Nepean; three brothers, Ralph and Paul, both of Finch and Anatole, Crysler; four sisters, Jean (Mrs. George Andre), Apple Hill, Annette (Mrs. Leo Dussault), Montreal, Theresa (Mrs. Charles Taillon), Apple Hill and Margaret (Mrs. Robert Giroux), Montreal, and grandson Jason Gibeault.

She was predeceased by a brother, John.

Father J. Appelman conducted funeral services from St. Mary's Church, Chesterville on Sat., Oct. 1.

Pallbearers were Rolland Roy, Marcel Roy, Robert Lalonde, Leo Lalonde, Rejean Gauthier, Hector Patenaude, Mitcheal Patenaude and Gerald Gagon.

Interment was at St. Mary's Cemetery.

CORRECTION

We wish to draw your attention to the following error in our current 'Harvest of Values' flyer.

Page 6. Fuel filters, 23-3403X. Copy reads: "69c each to $9.69 each. Reg. 99c to $12.99." This is incorrect. Should read: 69c each to $10.99 each. Reg. 99c to $14.95".

We sincerely regret any inconvenience we may have caused you.

Canadian Tire Corporation, Ltd.

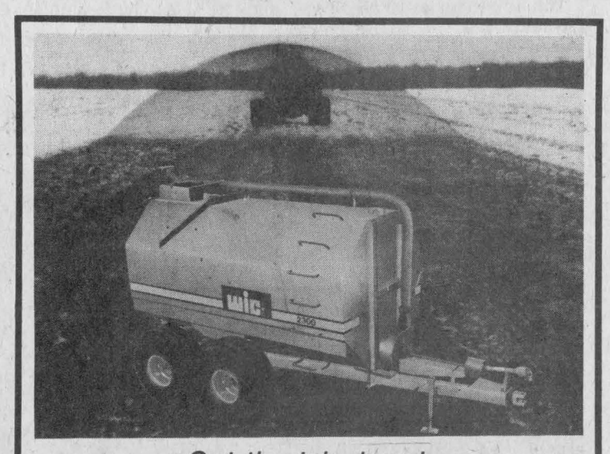

Get the job done!

We'll rent you
a WIC liquid manure spreader

Daily or as required
CALL FOR RATES

PLANTE
Farm Equipment
BRINSTON TEL. 652-2009

For quality used cars and new cars

AND FULL SERVICE

LMS MOTOR SALES

Williamsburg 535-2298 535-2024

QUICK-BIN

2 men can easily build a QUICK-BIN in about an hour ... anywhere!



1. **Unpack QUICK-BIN** Everything you need is included: steel fence wall for structure, its closers, a tough fabric liner, a cone-shaped tarpaulin, pegs, ropes, grommets, fence top guard runner and a device to slip it on ... you need to find only a hammer.
2. **Set up the structure** Unroll half the fence wall in half a circle. Unfold the liner inside it, and then complete the structure by fastening the ends of the fence together.
3. **Fit the bin liner in place** Pull the liner top over the fence top, to leave QUICK-BIN ready for filling—open to the sky.
4. **Fill QUICK-BIN** Just poke your auger over QUICK-BIN's centre point to make a good cone-shaped fill. You can auger grain out, too!
5. **Close the liner to cover grain** Pull the top of the liner up over the grain and through the QUICK-BIN hoop. Fasten the liner ends securely to the fence/wall.
6. **Add roof** The QUICK-BIN cone-shaped tarpaulin seals all weather out. Boot-lacing tie-down system makes the QUICK-BIN top fit no matter what shape of cone your grain settles into.

Fastest Bin in the West!

RON JOHNSTONE EQUIPMENT

R.R. 1, Winchester, Ont.

448-2964

Get Back with the Pack



Datassette recorder

69.99 when you buy a VIC-20

For program storage, retrieval. $99.99 if bought separately.

VIC-20 EDU-Pack gets top honors!

The VIC-20 Home Computer can teach school subjects, balance your budget, play video games and perform countless other functions. **3-ring binder** with exercise books, day/year planner, case full of pens, markers, etc. **Commodore blue denim carry-all** for books, etc. **Home calculation and instruction manuals. 6 program cassettes in storage binder.** Get the smarts today at our super low price!

229.99 Our everyday low price

CANADIAN TIRE ASSOCIATE STORE

...a lot more than tires

W.P. HENOPHY LTD.

535-2845 Williamsburg

HOURS: Monday to Thursday, 8:30am to 5:30pm;
Friday, 8:30am to 9:00pm;
Saturday, 8:30am to 5:00pm

CANADIAN TIRE 123 456 789 0 R J ROBERT — VISA — MasterCard

Use Your Card or get 4% Cash Bonus Coupons

YOUR BLACK ANGUS FREEZER BEEF LIMITED SHIELD OF QUALITY

BLACK ANGUS FREEZER BEEF LIMITED **Sale**

ON ALL CANADA BEEF! CHARGE IT!
6 months to pay — SAME AS CASH! No Interest Or Carrying Charges (with accepted credit)



CANADA GRADE A-4 **BEEF SIDES** 2.84 kg 1.29 lb. Avg. H/Wt. 145-204 kg (319-450 lbs.) STANDARD CUT

CANADA GRADE A-4 **BEEF HINDS** 3.73 kg 1.69 lb. Avg. H/Wt. 68-92 kg (149-203 lbs.) STANDARD CUT

CALL NOW for cutting appointment
ALL BEEF ORDERS FULLY GUARANTEED
All beef orders graded Canada 'A' are guaranteed for tenderness and flavor. If not satisfied, return within 10 days and your order will be replaced package for package.

PRIMAL BEEF ORDERS CANADA GRADE A-1, A-2 or A-3 4.38-5.93 kg 1.99-2.69 lb.

PRE-TRIMMED BEEF ORDERS CANADA GRADE A-1, A-2 only 5.93-7.25 kg 2.69-3.29 lb.

FREE *CUTTING *WRAPPING *MARKING Of your order to your specifications.

Canada Grade A-4 Guaranteed **BEEF FRONTS** *STEAKS, *ROASTS — Plus: 2 Briskets, GRD. BEEF & MORE — Plates and Shanks.

FREE HALF HOG (Avg. Wts.: 27-32 kg) With the purchase of 136.08 kg/300 lbs. of beef or more.

All beef sold hanging weight. Weight loss in cutting, boning, trimming will increase the price per kg/lb. We reserve the right to limit. No dealers please.

YOUR BLACK ANGUS FREEZER BEEF LIMITED SHIELD OF QUAILTY

MAIN & BRIDGE ST. MANOTICK PLAZA 692-2566

Open Sunday to book appointments 9 to 6, Tues.-Thurs. 9 a.m.-9 p.m., Mon. & Sat. 9 a.m.-6 p.m.

Medicare, government short-changes seniors

WINCHESTER — Senior citizens are being short-changed by an eroding medicare system, the government, and even the phone company.

That was the message at the annual meeting of the United Senior Citizens of Ontario (USCO) held in Windsor last month.

The meeting, staged as an information pool for seniors clubs across the province, was attended by all nine clubs in Local Zone 35.

Representing senior citizens in the area were club delegates from Mountain, Winchester, Morewood, Ingleside, Long Sault, Iroquois, Morrisburg, Chesterville and Matilda.

Willis Robinson, representing Winchester, told over 100 members attending a zone meeting here Sept. 22 that the provincial convention aired some general concerns.

Chief among the concerns of convention delegates, he said, was the state of the province's medicare system. Particular attention was given to the recent practice of extra billing by doctors.

Delegates also want to see more senior citizens on government committees studying areas affecting them.

There were also complaints about the small print in telephone books.

During the Winchester meeting, president Harry Hutchinson gave a report on the activities of the zone during his time in office.

From an initial seven clubs when the zone was formed in 1980, there are now nine.

In 1981 the zone received money from the government to help provide a workshop.

Since the formation, quarterly meetings and three large rallies have been held. The last rally, held at Dixon's Corners, drew a crowd of 250.

The election of officers for the new year was conducted by Winston Gifford, field representative for the Brockville area and a member of the USCO executive.

The zone executive for 1983-84 is, president Myrna Johnston, first vice-president Willis Robinson, second vice-president Burton Wasson, secretary Doris Hyndman, treasurer Stuart Mattice, corresponding secretary Enid Wasson.

In addition, each club appointed two directors who will be full members of the zone executive.



Five generations

The birth of a boy six weeks ago was a historic moment for a Winchester area family. Kyle Phillips is the fifth generation of the Fawcett family. Left to right are Alice St. Pierre, Kyle's great grandmother; Hiram Fawcett, now a great great grandfather; Kyle's mother, Donna Phillips, and Kyle and grandmother Shirley Perras.

Institute wins $89 at Ex

GREELY — The September meeting of Greely-Manotick Station Women's Institute was held at the home of Elena Smiley. The roll call, "a hint for consumers", was answered by members' excellent suggestions for saving money.

Among correspondence read were a thank you letter from the Heart Fund, letters regarding Agrafood Week, the Ontario Bicentennial Quilt, a personal finances course, the WI Convention in Ottawa and the Adult Workshop "More Cents Than Dollars".

A letter was also read requesting help in locating farms that had been farmed by the same family for 200 years.

Eileen Graham and Mary Van Westerop volunteered to attend the Adult Workshop. Elena Smiley reported that the prizes for entries in the Ottawa Exhibition totalled $89. It was moved by Fay Hutt and Eileen Graham that $25 be given to the 4-H Club.

Sadie Payne gave a report on WI participation in the 1983 Plowing Match. The branch quota of 50 pies were made in assembly line fashion by Aurore Transdemontagne, Ann Loughlin, Elena Smiley, Lila Smiley, Sadie Payne, Fay Hutt, Eileen Graham and Mary Van Westerop.

Volunteers were requested to bake cookies and help in the booth at the Winter Fair. Orders were taken for the WI Cookbook.

The next meeting, Oct. 18, at the home of Sadie Payne, will be Talent Night when entries in the branch talent competition will be displayed.

A busy and enjoyable season is just beginning. Don't be left out. WI is open to all ladies. For information, please call the public relations officer, Elma Sutherland, 821-2766.



Fall Values

We carry quality ladies' clothing at affordable prices.

Suit co-ordinates.

Complete selection of fall dresses, blouses, sweaters, slacks and skirts.

Sizes 5 to 24
Half Sizes 14½ to 24½
Oversizes 38 to 44

Julia's ladies wear

Main St., Winchester
774-3668

HOURS: Mon. - Thurs., 9-5:30; Fri., 9-9; Sat., 9-5:30



Cause for celebration

A family of five generations is rare enough but two sets of five generations in related families? With the birth of David Clark Dumoulin, an area family has accomplished the feat. At left great great grandmother Gladys Bernicky (seated) of Smiths Falls holds David. Standing left to right are great grandmother Freda Gilligan of Sharbot Lake, grandmother Paula Clark of Metcalfe and mother Jackie Dumoulin of Ottawa. In the photo at the right, great great grandmother Elizabeth McKendry of Ottawa holds David. Standing left to right are great grandmother Florence Clark of Metcalfe, grandfather George Clark of Metcalfe and David's mother Jackie Dumoulin.



Panasonic®

Microwave Oven
DEMONSTRATION

Madame Jehane Benoit
will be here in person to demonstrate
and answer questions at the
NEWLY RENOVATED
Crysler Community Centre

Tickets in advance available at Beniot Furniture, Crysler, 987-2012.

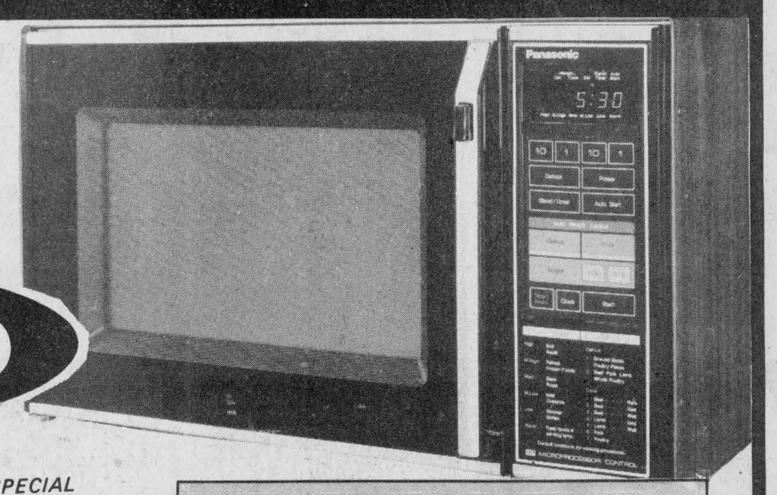

WATCH FOR OUR SPECIAL PRICE FOR THAT NIGHT ONLY!

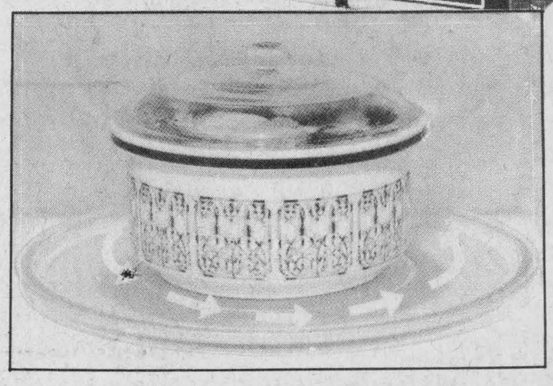

Tues., Oct. 11

7:30 P.M. Sharp

ADMISSION: $2.00 — DOOR PRIZE

Madame, Jahane benoit, Canada's First Lady of Cuisine, says:
"My Panasonic Microwave Oven is one of the most important things in my kitchen. The turntable is a great idea and the Auto-Sensor really makes you look like a Genius. I think it is the best microwave oven available."

Jehane Benoit



YOUR PANASONIC DEALER

BENOIT Furniture Ltd.

PHONE: 987-2012
Crysler, Ont.

Panasonic
just slightly ahead of our time

master charge VISA

Fire Prevention



It's worth practicing!

Fires can start at a drop of a match, but it takes a conscious effort by all of us to prevent one!

Tragedy can strike anytime... anywhere... unless we observe fire safety rules and practices. Let's make the effort.

Prevention is protection!

Fire Prevention Week is October 9 - 15

Village of Winchester Fire Department

Fire Number
774-3344
Fire Chief - Dalt Kenny

Township of Williamsburg Fire Department

Fire Number
535-2021
Fire Chief - Lyal Kehoe

Township of Osgoode Fire Departments

Fire Numbers
Greely-Metcalfe - 821-2121
Osgoode-Manotick - 826-2424
Fire Chief - Peter Griffin

Mountain Township Fire Department

Fire Number
989-2013
Fire Chief - Jim Scott

Chesterville Fire Department

Fire Number
448-3333
Fire Chief - Mike Fyke

Township of Winchester Fire Department

Fire Number
448-2500
Fire Chief - Bud Craik



Giddy up!

Heidi Dannehl, who will be two at the end of the month, appeared to enjoy herself as she was treated to a pony ride at the Metcalfe Fair Sunday. Heidi and her parents came down from Ottawa to the fair. Press Photo—Must

OPP blotter: Mountain store robbed

Compiled by Cpl. R.J. Lyon
Detachment Commander
Winchester OPP

COURT - September 28

Donald Smith, 52, RR2 Chesterville, appeared on charges of impaired driving and failing to provide breath sample on June 12, 1983. Smith was stopped and arrested on Main St., Chesterville. He was fined $200 and his licence suspended on the impaired charge. The failing to provide breath sample was withdrawn by the Crown.

Kevin McMillan, 21, RR2 Osgoode, appeared on charges of impaired driving and driving over .08 on July 23, 1983. Mr. McMillan was stopped on Main St., Winchester. He was fined $200 or 15 days and his licence suspended on the impaired charge. The driving over .08 charge was withdrawn by the Crown.

Collin Liscumb, 50, of RR3 Chesterville, appeared on a charge of indecent assault. This charge was laid as a result of a woman complaining that she had been sexually assaulted on July 23, 1983 in a vehicle on County Road 7, north of Chesterville. Mr. Liscumb was arrested and charged on July 24, 1983. He was found guilty of the included offence of common assault and fined $100 or 10 days in jail.

Robert Summers, 37, of Metcalfe, appeared on a charge of breach of probation. This charge was laid after Summers was placed on probation in Ottawa court on April 7, 1983 for a number of criminal offences. He was ordered to report to the probation officer and failed to do so. He was fined $50 or 10 days in jail.

Donald Duane Bourque, 33, of Kars, appeared on charges of common assault and an information laid that a person fears he will do them bodily harm or injury. These informations were laid as a result of a complaint that Diane Grant of Reid's Mills was assaulted on Sept. 11, 1983 and there was fear of further assaults. Bourque was placed on probation for 12 months with a surety of $500. The assault charge was withdrawn by the Crown.

Carl Bartholomew, 19, Inkerman, appeared on a charge of careless driving as a result of an accident on Sat., Aug. 27, 1983 on Highway 43 east of Chesterville. There were two youths slightly injured in the accident and approximately $5,000 damage. Bartholomew was found guilty of making an improper left turn and fined $28.

BREAK, ENTER AND THEFT

On Wed., Sept. 28, 1983 at 8:30am, Robert Derraugh of Mountain discovered his general store had been broken into sometime during the night. Const. Howard Smith investigated and found that entry had been gained by breaking a window in the front of the store. A quantity of cigarettes, tobacco, cigars, Bic lighters, Wintario, Provincial and Super Loto tickets, chocolate bars, chewing tobacco and silver were removed. The investigation is continuing.

IMPERSONATION AND MAKING FALSE MESSAGE

On Fri., July 29, 1983 at 6:45am, a man called the Ontario Ambulance Service, Winchester, identified himself as a resident in Inkerman and said that his wife had had a heart attack. The ambulance responded and when it arrived at the residence found that it had been a false message. The police were then called. Constables Bob Bruce and Bryan Helmer investigated and on Sept. 28, Kevin Vandemheen, 18, of Inkerman, was charged with impersonation and making a false telephone call. He is to appear in Winchester court on Oct. 12, 1983.

LIQUOR OFFENCES

On Fri., Sept. 30, 1983 at 10:55pm, Const. Howard Smith checked a vehicle on Highway 31, Mountain Township and seized a quantity of beer. As a result Richard Faulkner, 18, of Main St., Winchester, has been charged with having liquor.

On Sun., Oct. 2, 1983 at 4:15pm, Const. John Ralko checked a vehicle in Chesterville and seized a quantity of beer. As a result, Mark Tilley, 21, RR1 Chesterville, has been charged with having liquor.

ACCIDENT

On Fri., Sept. 30, 1983 at 5:55pm, John Fawcett, 21, of Main St., Winchester, was driving his 1983 Chevrolet south on St. Lawrence St., Winchester, approaching Highway 31. Mr. Fawcett failed to see Highway 31 and drove across the highway into the west ditch. He was not injured. The vehicle suffered approximately $1,000 damage. Fawcett has been charged with careless driving. Const. Al Lummiss investigated.

High Shy Nigh holds practise

WINCHESTER — The High Shy Nigh Band had their first practise of the fall in the Lions Den here on Sept. 19.

About 22 people came out to enjoy the afternoon and some music.

Following a nice lunch a few words were given by Howard Biccum to Vincent and Ruby Steele in remembrance of their 50th anniversary.

A card signed by all band members and an appropriate token of appreciation was given to two very surprised people for future health and happiness together.

Visit Winchester

WINCHESTER — Mr. and Mrs. Norman Durant and Mrs. Margaret Steele of Hamilton spent a few days with Mr. and Mrs. Vincent Steele of Winchester.

Home Style Cooking



For the best in Chinese, Italian and Canadian cuisine try

MARY'S RESTAURANT
Winchester

TAKE-OUT ORDERS AVAILABLE
774-3733 IF BUSY CALL 774-2001

PREVENT FIRES FOR YOUR OWN SAKE



Fire Prevention Week Oct. 9-15

Fires show no mercy for lives or property. Spare yourself and others possible tragedy by keeping alert to dangerous hazards in your home, property and business.

Most of all, use common sense.

Fred Hill Insurance Ltd.
For all your insurance requirements.
Morrisburg
543-3069
Winchester
774-2602

McVey Insurance Service Ltd.
Your present policy may need updating to cover the cost of repairs. Call us today.
Member Insurance Brokers Association Ontario — "All the choice in the world"
Metcalfe
821-2524

the co-operators
Insurance Services
Lyle & Sandi Smith
(Life, auto, home, commercial, farm)
Chesterville
448-3300

Smoke detectors save lives: Install them today.

Colony Video/Sound Celebrates its

New Store Now Open
Choose from the largest library in the region.

WALK HOME WITH A BRAND NEW
RCA Video Disc Player
1984 Model SJT 100

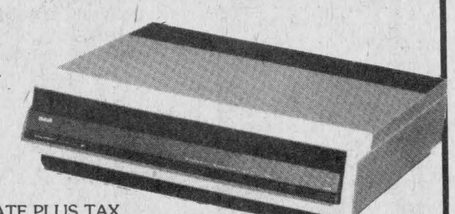

FOR ONLY **21.59** A WEEK PLUS TAX

FOR ONLY 16 WEEKS OR AS LOW AS
$289. AFTER $40. FACTORY REBATE PLUS TAX
Factory rebate expires Oct. 16/83

FREE 6 MONTH MEMBERSHIP INCL.
PLUS: 20 FREE MOVIE RENTALS
Mon.-Tues.-Wed. or Thurs. Only Max. 3 Movies Per Night
to be Completed by October 31, 1983

- Quartz locked direct drive turntables
- Precision micro stylus - electronic function controls - linear tracking assembly
- Electronic TVI VDP switching

master charge — FINANCING AVAILABLE — CHARGEX VISA
WE CARRY OUR OWN FINANCING

COLONY VIDEO/SOUND

HIGHWAY 43 WEST, KEMPTVILLE
COLONY SQUARE SHOPPING CENTRE
TEL. 258-4165

STORE HOURS
Monday - Friday
8am - 9pm
Sat., 8am - 6pm

SUMMERS
INSURANCE BROKERS INC.
GENERAL INSURANCE
WINCHESTER
774-2515 or 774-2519

Bouris Wilson Scott & Proctor
Chartered Accountants
BOX 216, VICTORIA ST.
METCALFE, ONTARIO
R. WM. LYON, B.Comm., C.A.
PARTNER
BUSINESS: 821-3195 RESIDENCE: 989-2725

(613) 821-2554
METCALFE
Custom Air Ltd.
HEATING & AIR CONDITIONING
INSTALLATIONS
WAYNE E. IRVEN
R.R. 3
Metcalfe, Ont., K0A 2P0

Metcalfe PHARMACY LTD.
Delivery service available
Hours: Mon. - Fri., 10-6; Sat., 10-5
Victoria St., Metcalfe 821-1224

Edgerton-Baker Fuels
A Division Of Universal Terminals Ltd.
WINCHESTER 774-3560 MORRISBURG 543-2800
- Fuel Oil, Gasoline, Diesel
- Oil Burner Sales and Service
- Insurance Plan and Budget Payment Plan available

BICCUM McINTOSH LTD.
- General Insurance
- Animal Mortality Insurance
- Life Insurance

504 Main St.
Winchester
774-2832
All your insurance needs

Greg Erwin Heating
OIL, GAS AND ELECTRIC
AIR CONDITIONING AND HEAT PUMPS
Service and Installation, Commercial and Residential
Wood Combinations
Authorized natural gas dealer for: Cgas CLARE MEDAS
FREE ESTIMATES
R.R.2, Mountain 989-6145 [ANYTIME]

WARD MALLETTE
Chartered Accountants
547 ST. LAWRENCE, WINCHESTER
774-3403 or 774-3549

Armstrong Burner Service
Oil, Gas, Electric Furnaces
SERVICE AND INSTALLATION
Authorized Natural Gas Dealer For Cgas
- Parts Plan
- Sheet Metal
- 24-hour Service
- Free Estimates

CLEAN NOW AND GET FREE EFFICIENCY TEST
(until September, 1983)
774-3522 ASK FOR DWAINE WINCHESTER

LAW OFFICE
KENNETH W. SABEY
Preferred Areas of Practice
- Real Estate and Landlord & Tenant.
- Estates, Wills & Trusts.
- General Practice.

ALBERT ST. NORTH
METCALFE
821-3376 or 725-3326

Classifieds

Business & Professional Directory

AUTO, HOME, LIFE INSURANCE
R.R.S.P., Annuities, Group Insurance, Tax and Estate Planning. New non-smokers rates.
ROBERT N. HART
Office: 258-4452, 8:30-10am
Home: 774-3517 after 5pm
Imperial Life

R. BRYSON PATTERSON
Optometrist
215 Van Buren Street
Kemptville
Mon., Tues., Thurs., Fri.
10am - 5pm
Telephone 258-2274

HAZEN MELDRUM LTD.
Ontario Land Surveyors
W.J. Johnston, O.L.S.
Resident Surveyor
610 ST. LAWRENCE STREET
WINCHESTER, ONTARIO
Tel. 774-2414 P.O. Box 394

GARY BREYER
London Life Insurance
New Non-Smokers Term Insurance
Residence: 543-3378
Morrisburg

KINKAID AND LONEY MONUMENTS
Smiths Falls, Ontario
Monuments erected anywhere in Eastern Ontario.
Smiths Falls 283-3480 Morrisburg 543-3184
Winchester Area
GERALD C. HOLMES
774-2665, Evenings
Authorized Dealer For
ROCK OF AGES MEMORIALS
11tfc

BROCKVILLE MEMORIALS MONUMENTS
Brockville - 342-4505
Winchester and Area -
Elizabeth Elliott -
774-2448 - 774-3514
CEMETERY LETTERING

Notices

ALCOHOLICS ANONYMOUS
If you want to drink that's your business. If you want to stop, that's ours. Call AA, 774-5351 or 774-5179. For families of Alcoholics (ALANON), 774-2233. 46tfc

NOTICE
Custom slaughtering Mondays only. For trucking service phone 448-2324.
EARL'S MEATS
CHESTERVILLE 448-2324
10tfc

NOTICE
TO EXPECTANT MOTHERS
Visit Audrey's
1490 Bank Street, Ottawa
(South of Billings Bridge)
For maternity dresses and sportswear and ladies' fashions. They're affordable.
Phone 733-0689
20tfc

OLD PHOTOS COPIED
Copying and restoring, enlarging of old photographs.
PHILL POTTER PHOTOGRAPHY
Greely 821-2252
Open Friday until 9pm
Closed Monday
25c

NOTICE
Horse-shoeing and trimming, call Richard Laing-Farrier, 347-2962 or 347-3992, RR2 Williamstown.
25-28

Wanted

HELP WANTED — Experienced travel counsellor, part-time. Apply in writing to Box WT 1515, c-o The Winchester Press, Winchester, Ont., K0C 2K0. 25-26c

HELP WANTED — Clerk-typist required for retail store in Winchester - 32 hour week. Apply to Box TO46, c-o The Winchester Press, Winchester, Ont., K0C 2K0. 25c

WORK WANTED — Custom grain haulage, farm to elevator. Call Dwaine Berry, 989-2115. 24-31

WORK WANTED — Silo filling, self-propelled, four-wheel drive, three-row harvester. No driving down of your corn and only half soil comp action at competitive rates. For more information contact Bill Zandbergen at 652-2243 or 652-4752. 19-27

ARTICLES WANTED — Top prices paid for scrap metal, brass, copper, lead, batteries, radiators. I.R. Bell and Son, 3000 Copeland Street, Cornwall, 933-1119. 21tfc

WANTED TO BUY — Western pocket books; comics; Playboy, etc. We also sell all types of books. Lougheed's, Vernon, Ont., 821-2982. 23-26

Wanted

BAND WANTED — Vocalist-lyricist looking for a band, progressive hard rock. Styx, The Who influences. Apply in writing to Box 520, Winchester, Ont. Peter Vergette. 23-26

HELP WANTED — Travel counsellor wanted. Part-time, three years experience and CRT knowledge. Apply in writing to Box WT1515, c-o The Winchester Press, Winchester, Ont., K0C 2K0. 23-25c

DOMESTIC HELP — Mature person required to care for home and prepare meals. Live-in. New home with all modern conveniences. No children to care for. Please apply in handwriting to Box WP1421, c-o The Winchester Press, Winchester, Ont., K0C 2K0. 24-25c

HELP WANTED — Person to serve gas, evenings. Women accepted. Also guard dog wanted. Phone 821-3011. 24-25

WANTED TO BUY — Cash paid for crocks, oil lamps, washboards, old dishes, guns, furniture and household contents. 448-3525. 24-32

WORK WANTED — Painter over 40 years experience, interior and exterior. Free estimates. Nick Huttinga, RR3, Winchester, 989-5208. 22tfc

HELP WANTED — Hairdresser, experience preferred. Phone 821-1488. 22tfc

WANTED — First and second calf heifers. Also, if you are having a household or farm auction, for satisfaction call Harold Ball at 448-3161 or 774-3118. 10tfc

WORK WANTED — Carpentry, interior and exterior painting. Also wallpapering. Apply to Don Barkley, Inkerman, RR1. Phone 989-5460. 26tfc

WANTED — Beef hides, no stones in the bag. Blom's Meats, Mountain, Ont., 989-2093. 15tfc

WORK WANTED — Building movers; basements; hy-hoe; excavator; fence line removal; ditching; dozers; trucks; Class A weeping beds installed; sand; gravel, topsoil, fill, crushed stone. In business since 1950. Sullivan Brothers, 448-2332. 47tfc

WORK WANTED — Barkley Plumbing and Heating. We specialize in Myers pumps and softeners. Service and installation of furnaces - wood, wood-oil, wood-electric, oil and electric. Paul Barkley, 989-2844. 6tfc

WORK WANTED — Custom combining wheat, oats, barley, buckwheat, corn. Wagon supplied. Phone Bruce Cumming, 774-2459 or John Cinnamon, 774-2486. 16-25

HELP WANTED — Person for companionship and to do light house work for elderly lady in Winchester. Live in. Phone 774-3064. 24-25

WANTED — Wheel for windmill. Phone 821-1499 or 259-2067. 25

WORK WANTED — Trucking corn to elevator. Call Ivor Mallows, 774-6410. 25-32

WORK WANTED — Mother will babysit your child, full or part-time. 989-2860. 25-26

WANTED — Mother's helper to assist with the care of three children (two of school age, and one newborn), and to do general housekeeping. Transportation essential. Non-smoker. Please submit your resume to Box AS82, c-o The Winchester Press, Winchester, Ont., K0C 2K0. Include your age, education, experience, salary expectation and two personal references. 25

HELP WANTED — Waitress required immediately. Apply in person to Country Kitchen Restaurant, Winchester. Also part-time chamber maid required for motel. 25-26c

WANTED — Person to do hedge trimming. Phone 774-3512. 25

HELP WANTED — Meat wrappers. Apply in person at Black Angus Freezer Beef Limited, Manotick Plaza, Main and Bridge Streets, Manotick. 25c

Help Wanted
Bilingual person (man or woman) for light delivery. 20 to 30 hours per week. Vehicle supplied.
Phone 821-2492

For Rent

FOR RENT — Russell Legion Branch 372 hall rental. Phone secretary, 445-2879; treasurer, 445-5357. 20tfc

NEW LISTING — Store or office space for rent, 480 square feet, downtown, Main Street, Winchester. Inquires to P.O. Box 77, Winchester, Ont., K0C 2K0. 24-25c

COSTUME RENTALS — For best selection reserve your Halloween costume now. Phone for appointment please. Also accepting reservations for Christmas parties and parades. G&R Sporting Supplies, phone 537-8226. (Waldroff) 24-25

FOR RENT — Modern, carpeted and prestigious air conditioned office-store in prime, high traffic location, in business section of Winchester. Rent includes heat, lights, water and sewer. M. Maxted, 1-828-5022. 17tfc

FOR RENT — 467 Queen St., Winchester, occupancy Nov. 1, 3 bedrooms. For further information, 224-6909, Ottawa or 825-4034. 24-25

FOR RENT — 2 bedroom apartment in Iroquois. $235 per month plus utilities, etc. Call after 6pm, 652-2319. 24-25c

FOR RENT — House. South Mountain. Garage, fridge and stove. Available Nov. 1. Phone 989-2817 after 5pm. 25-26

FOR RENT — Immediately — 3 bedroom, 2 storey, modern country home, Pleasant Valley area. $300 per month. 2-year lease available. Grant Booth Real Estate, 989-2636. 25c

FOR RENT — 3,000 gal. liquid manure spreader, $150 per day, or complete liquid manure removal job. Phone 448-2680, Morewood. 25-26

Tender

INVITATION TO TENDER
Tenders will be received by the undersigned for the supply of furnace oil to the Metcalfe & District Community Centre. Lowest or any tender not necessarily accepted. Tenders will be received by the undersigned for snow plowing, loading and removal at the Metcalfe & District Community Centre. Please state size of loader and trucks and rate per hour. Lowest or any tender not necessarily accepted. C.E. Stanley (Mrs.) Secretary Treasurer, Metcalfe & District Community Centre, Box 120, Metcalfe, Ont., K0A 2P0. All tenders received until 6pm, Oct. 11, 1983. 24-25c

TENDER
Tenders will be received by Greely Community Centre until Oct, 14, 1983 for the construction of two porches with peaked roofs and partially closed in. For information please call Dennis Morand, 821-2848. Lowest or any tender not necessarily accepted. 25c

Lost

LOST — Doberman black and tan male, ears and tail cut, Sept. 26. Can be identified. Anyone seeing him phone 448-2940 forenoons or evenings collect. Reward for his return. Pauline Weegar. 25

For Sale

FOR SALE — Brown couch, folds to bed, chair to match. Best offer. Phone 774-2211. 25

FOR SALE — Sporty '79 Omni 024, 2-tone, automatic, 2 door, hatchback, AM-FM, 73,000 km, certified. 821-9910, Don or 821-1063. 25

FOR SALE — Bar and 3 stools. Phone 989-2118. 25

FOR SALE — 105 ft. **HARVESTER** belt feeder, used 2 years, excellent condition. Price is $3,500. 75 ft. **JAMESWAY** overhead bunk feeder including adjustable wooden bunk and 45 ft. conveyor, $1,200. 28 ft. **JAMESWAY** conveyor with 1 hp motor, $450. Phone 774-3418. 25-26

FOR SALE — 1973 GMC pickup, double cab, as is, $500 or best offer. Small manure spreader; 1 young female goat. Phone 774-3358 or 774-3507. 25

FOR SALE — Walker black and tan cross hounds, almost two years old. Two males, two females. Phone 774-2454. 25-26

HOUSE FOR SALE
Four room bungalow on Dunbar Road. Electric heat and gas furnace, 100 amp service, four-piece bath, vinyl siding, carpeted floors. Building to be moved off of lot. Phone 448-3220. 25

For Sale

FOR SALE — Large Canuck airtight woodstove. Heats up to 2,500 sq. ft. Used only 1 season. Excellent condition. Pipes, screen, pokers, etc. included. $600 or best offer. Phone 652-4006. 24-25

FOR SALE — 260' Patz Hi-Flite stable cleaner chain used 3 years. 2 18''-stable fans. 1 60-gallon hot water tank. Phone 821-2992. 24-25

FOR SALE — South Mountain — 3 bedroom, 2 storey family home on 2.6 landscaped acres with mature trees. Den and family room, 3 fireplaces, 2½ baths, double garage. $98,500. Phone 989-2649. 24-25

FOR SALE — Puppies, part lab, part collie, $20 each. Call after 4pm, 543-2397. 24-25

APPLES FOR SALE — Wilson Apple Orchards 6 miles west of Williamsburg (first road left past church in Dundela; one mile down Ridge Road). Apple cider available on weekends. Bring your own container. Free delivery. John C.S. Wilson, 652-4405. 24-25

FURNITURE LOFT'S WAREHOUSE SALE
Save as much as 40 per cent now on discontinued items and floor samples. Sofa suites, occasional tables and chairs, dining room and bedroom suites. Three floors of quality furniture and appliances. Roxton, Sklar, Kaufman, Inglis, Simmons, Toshiba, etc. Finch, 984-2051. 24-28c

FOR SALE — Quantity of mixed stove wood by single cords, also dry cedar; 2,000 bolts, ⅜x9'', 25c; 600 bolts ½x15½, 50c each; 1971 Dodge Monaco, safety checked, new brakes, sound car, $800; china cabinet, $175. Apply 188 Main St., Osgoode. Phone 826-2613. 24-25

FOR SALE — Massey Ferguson tractor 165, diesel with cab heater, radio and lights. Multi-power, live PTO hydraulic hoses, guaranteed field ready. Elevator for grain-corn and hay, 32' long. Massey plow 3 furrow, 12'' bottoms, automatic trip beam. Victoria grain bin, 6 ton with blow pipes and unloading auger. All in good working order, 535-2664. 24-25

FOR SALE — One Houle 32 ft. stacker. Plante Farm Equipment, Brinston, 652-2009. 23tfc

FOR SALE — New Holland 353 grinder-mixer; 4-stall Surge milking parlor; 1977 Chrysler Cordoba, as is, asking $750. Phone 989-2770. 24-25

FOR SALE — Westeel-Rosco grain bin, 1,350 bu., new, never been erected. Phone 989-5218. 24-25

FOR SALE — 1978 GMC Vandura camper, certified, furnace, sink, stove, ice box, toilet. No rust, excellent condition. Asking $8,000. Offers. Phone 1-448-2672. 24-25

FOR SALE — 243 John Deere corn head. Call 346-5610. 24-25

FOR SALE — Fifth-wheel farm trailer, tri-axle, 21 feet. Also trailer plow, two-furrow. Phone 657-3783. 23-25

Doberman, young male, good temperament, trainable, responsible adult home, reasonable. Tirnoge Kennels Reg'd., 774-3091. 25

FOR SALE — Old farm equipment for scrap. AMC 1974 Gremlin for parts. Phone 989-2517, evenings. 25-26

FOR SALE — Doberman Pinscher pups. Phone 821-2738. 24-25

FOR SALE — Thrifty Shop, Morrisburg. Good used clothing, 25c and up. We accept donations. Also new jeans, stripped demin, rugby, $8 to $15. Daily 10am - 4pm. 543-3720. 24-28

FOR SALE — Wood burning kitchen range, good condition, reasonable. Phone 774-6621. 25

FOR SALE — Lots. Hallville subdivision. Cash or on time at low interest. Phone 989-6184. 23-26



Classified Advertising Rates
All Classified Advertising Payable In Advance
10 cents per word, $2.00 minimum.
Classifieds will be accepted by telephone, but must be paid by 10am Tuesday, for publication on Wednesday.
Tel. 774-2524
Classifieds Deadline: 10am Tuesday, for publication Wednesday.

For Sale

FOR SALE — Fresh shop hogs, $1.03 lb. Cut and wrapped for freezer. Country Meat Market, Dunbar, 448-2123. 13tfc

FOR SALE — Fruit baskets for all occasions. Delivery available. Durant's Flowers, 448-2354. 17tfc

FOR SALE — Now available: balloons and flowers for all special occasions. Happy Birthday, Happy Anniversary, It's a Boy, It's a Girl, etc. Delivery available. Durant's Flowers, 448-2354. 17tfc

ARTICLES FOR SALE — Used steel pipe and plate. I.R. Bell and Son, 3000 Copeland Street, Cornwall, 933-1119. 17tfc

ART SANGER UPHOLSTERY. . Large supply samples. Refinishing and stripping. Wood, hand-stripped. Free estimates. Phone 543-3266. 17tfc

FOR SALE — Refinished furniture. Carman Refinishers, Iroquois, 652-2011. 17tfc

FOR SALE — Sides of beef, $1.29 lb.; sides of pork, $1.05 lb.; ground beef, 10-pound lots, 99c lb. Blom's Meats, Mountain, 989-2093. 22tfc

MYERS
FOR SALE — Water systems and conditioners, crystal softener salt, sales and service and repairs. Black Lumber Co. Ltd., 543-2188, 543-2933. 17tfc

ALTA BANK USED FURNITURE
Two floors of quality used furniture to choose from. Visit our store at 1725 Bank Street South, Ottawa. We BUY good quality used furniture and antiques. Call 731-2245 collect. 17tfc

FOR SALE — Surge pipeline milking systems, parlors, feeding systems, water treatment equipment, stand-by power supply, new and used vacuum pumps, bulk tanks, milker pails and buckets. Beattie and Ideal water bowls. Peter Babcock Ltd., Surge Dairy Farm Equipment, 984-2991. 17tfc

WATER SOFTENERS
Myers pumps, iron and sulphur filters, chlorinators and plumbing supplies. Murphy Sales and Service, Brinston, Ontario, 652-4802 or 652-4803. 17tfc

FOR SALE — Pet food, 20c lb., approximately 50 lbs., frozen, cut small. Blom's Meats, Mountain, 989-2093. 17tfc

PLYWOOD SUPER SPECIAL — 4'x8' Spruce ⅜'', $9.30; ½'', $14.95; ⅝'' square edge, $15.95; ¾'', $19.25; ⅝'' tongue and groove fir, $17.75; Aspenite 7-16'', $6.75. Phone 613-764-2870. 18tfc

FOR SALE — Uebler Manufacturing — authorized distributor. Uebler automatic in-barn feed carts. Battery operated, gas operated. Edsel Byers Farm Equipment, Highway 43, Rae Road, Winchester, 774-3340. 22tfc

FOR SALE — Well aged C1 steer beef. Sides $1.39 lb.; fronts, $1.20 lb.; hinds, $1.75 lb. Cut and wrapped for freezer. Country Meat Market, Dunbar, 448-2123. 18tfc

FOR SALE — Forage wagon, plow, manure tanker. Phone 821-1298 or 774-2154. 23tfc

DARE TO BE COMPARED
10 lbs. fresh pork roast, 89c lb. 10 lb. fresh sliced shoulder pork, 99c lb. Country Meat Market, Dunbar, 448-2123. 24tfc

FOR SALE — 1,000 bales of barley straw. Phone 774-2434. 24-25

FOR SALE — 1 - 4'' liquid manure pump, used only 9 months, 6' depth, $1,300. Phone 345-1288. 25-26

SERVICE, yes we have it. Plexiglass sheet cut in a hurry. Phone in the morning, pick up by noon. Plastics of Ottawa, 216 Pretoria, 235-1465. 25c

For Sale

FOR SALE — 11 young sheep, healthy and in good condition. Reason for sale — too close to village. Phone 989-2152. 25-26

FOR SALE — One boy's bicycle, reconditioned with dirt bike styling. Asking $50. Phone after 4pm, 774-3337. 25

FOR SALE — 1 horse buggy, fan-tail pigeon, Modenas, doves, Dwarf rabbits. Phone 774-2549. 25

FOR SALE — Brand new 4-section 40' G.N. antenna towers, $134.95. Phone 821-1169. 25-26

FOR SALE — Muscovy ducks mature females, $15 each. Phone 445-3341. 25

FOR SALE — What Simmental can do for you — fertility plus milk plus greater weaning and feedlot gains plus carcus quality. Simmental herd sire prospects (born spring '83). Using select polled and horned AI sires since 1978. Free listed. Contact Gifford McNaughton, RR2 Dalkeith, Ont. Phone 525-3672. 25-27

FOR SALE — House — 2 bedroom, 3-piece bath, Williamsburg. Reasonable. Phone 543-3183. 25

FOR SALE — 2 200-bushel gravity boxes with 8 to 10-tonne wagons. 2 225-bushel Turnco gravity boxes, 3 years old. Phone 774-5892. 25-26

FOR SALE — Firewood. Dry maple, split and delivered, $35 per cord. Within 20 miles of Morrisburg. Phone 543-2660. 25

GUNS
Rifles, shot guns and hand guns, buy, sell, trade, repair or refinish. October specials: Marlin 778 3-inch mag, 12 gauge, pump with V.R. for $299.95. Ruger 300 Win., mag, $450. Good buys on used 308's and 243's semi-autos. Shop closed Nov. 7-14 for hunting. Larry's, 560 Main St. West, Winchester, 774-2377. 25-28c

FOR SALE — One 24'' propane gas range, good condition. Phone 989-5460. 25c

PEGGIE agrees that one of the best ways to stop vandalism is to use Lexan or Plexiglass over these easy to get into windows. Plastics of Ottawa, 216 Pretoria Ave., 235-1465. 25c

FOR SALE — Percheron grey dappled mare in foal, 9 years old, well broken. Phone 1-535-2163. 25

FOR SALE — 1971 Plymouth Fury III. Motor good, needs body work. $300. Phone 989-2964. 25

FOR SALE — Lady's camel coat, size 16; brown leather coat, racoon collar, size 12; 2 mink hats (1 never worn); children's sweaters, etc., size 4-6. Kerosene heater. 774-2394. 25

FREE — To good home, female, poodle, registered, miniature, black, quiet. 821-1358. 25

ALFA-LAVAL
MILKING & COOLING EQUIPMENT
SALES AND SERVICE FOR HAY FANS, etc.
HALLMAN SILOS
MYERS WATER SYSTEMS
GARRY MURPHY
SALES AND SERVICE LTD.
Brinston 652-4802

Badger
FULL LINE FARMSTEAD COMPANY
FORAGE HANDLING & LIQUID & SOLID MANURE SYSTEMS
Garry Murphy
Sales & Service Ltd.
Brinston 613-652-4802

Classifieds

For Sale

FOR SALE — Various items of clothing. Boy's, size 14; lady's, sizes 9 to 10. Phone 774-3466. 25

Cards of Thanks

CARD OF THANKS — The Carleton Women's Institute extends their thanks and appreciation to all WI members who made so many delicious pies and served them in the WI booth at the International Plowing Match. 25c

CARD OF THANKS — We wish to express our sincere appreciation to all our relatives, neighbors and friends for your support and sympathy in the sudden death of a wife, mother and grandmother, Elsie McDiarmid. Thank you for your calls, flowers, cards, food and a special thank you to all the women who prepared meals and stayed long hours to give us support. Your thoughtfulness and kindness will be remembered always.
—Ross, Fred, Bruce, Ian, Lyn, Janice, Beth McDiarmid and Families 25

CARD OF THANKS — I would like to express my sincere thanks to all my relatives, neighbors and friends who sent cards, flowers, letters, called and visited, while I was a patient in the Kingston General Hospital.
—Thelma Bolton 25

CARD OF THANKS — Olive Cass is most grateful to her doctor and nurses; to all her relatives, neighbors and friends and particularly auxilians and volunteers for their calls, gifts and get-well messages during her recent stay in hospital. 25

CARD OF THANKS — We would sincerely like to thank our relatives, friends and neighbors for helping us celebrate our 25th anniversary. Thank you for the beautiful gifts, flowers, cards and a most enjoyable evening. A special thank you to our wonderful family for making it all possible and for the lovely gift of a trip to Florida. Your thoughtfulness will always be remembered.
—Jack and Marlene Faulkner 25

CARD OF THANKS — My sincere thanks to all relatives and friends for their visits, cards and gifts while Kelly and I were patients at Winchester District Memorial Hospital. Special thanks to Dr. Rosenquist and nurses for their wonderful care.
—Lisa and Baby - Kelly Smith 25

CARD OF THANKS — Our sincere thanks to our family and friends for making our wedding reception such a memorable occasion. Your kind donations and gifts are deeply appreciated. A special thanks is extended to all those wonderful people who organized the whole event. Thank you.
—Kerry and Debbie Ramsay 25

CARD OF THANKS — We wish to express our appreciation for the lovely cards, flowers, plants, gifts, phone calls and messages, received honoring our 40th wedding anniversary. Love and appreciation to our family, relatives and friends for joining us to make the evening a happy occasion. Special thanks to Jan for her extra effort. Memories of your kindness will be cherished.
—Willis and Christena Robinson 25

CARD OF THANKS — We would like to thank our friends, relatives and neighbors who helped us celebrate our 25th wedding anniversary. Special thanks to Debbie Chambers for making such a beautiful cake and book; Corinne Kirkwood for helping decorate the hall and helping with the lunch; Richard Faulkner and Shirley Nelson for their help. We would also like to thank Diane Campbell for helping us to remember this occasion with the photos she has taken. Also Tony Kerkhof for being such a great master of ceremonies. With very special thanks and love we would like to thank the ones that made our 25 years together so special, Vicky, Robbie, Cindy, Michael and Cory.
—Wallce and Inez Byers 25

Notices

DOUBLE 43RD WEDDING ANNIVERSARY OCTOBER 5, 1983

Myrtle and Victor Johnston — Congratulations and best wishes Mom and Dad on your 43rd Wedding Anniversary. Thank you for all your love and guidance over the years.

Willow and Roy Johnston — We wish you all many more years of health and happiness together.

Love Willie, Freda, Billy, Robbie and Tanya Procunier 25

In Memoriams

HANSON — Remembering with affection, Mason Hanson (Oct. 3, 1983), Lloyd Hanson (Oct. 14, 1975), Lyle Hanson (Oct. 22, 1975).
—Gordon, Ida, Charlotte, Heather 25

WICKS — In loving memory of a dear father, William Wicks, who passed away Oct. 7, 1980.
Never more than a thought away
Quietly remembered every day.
No need for words except to say
Still loved, still missed in every way.
—Sadly missed and remembered by son David 25

TAYLOR — In loving memory of a dear mother and grandmother, Maithel, who passed away Oct. 14, 1982.
The dearest mother, the kindest friend,
One of the best whom God could lend.
Loving thoughtful gentle and true
Always willing a kind act to do.
—Sadly missed by her Family 25

RYAN — In loving memory of a dear brother, brother-in-law and uncle, John (Jack), who passed away one year ago, Oct. 1, 1982.
Treasured memories keep you near,
As time unfolds another year.
No need for words, except to say,
Still loved, still missed, in every way.
—Anna, Eddie, Loretta and Bill, Christine, Rose-Marie and Mark 25

MELDRUN — In loving memory of a dear father and father-in-law, Lorne K. Meldrum, who passed away Oct. 9, 1981.
A token of love and remembrance
To one we loved and will never forget.
His memory to us is a treasure
His loss a life-time regret.
—Sadly missed by daughter Norma and Keith, son Roy and Maralene 25

MELDRUM — In memory of a beloved father and grandfather, Lorne K. Meldrum, who passed away Oct. 9, 1981.
Many lonely heartaches,
Many silent tears,
We speak of you often,
Wishing you were here.
—Sadly missed always, daughter Gladys, granddaughters, Sharon, Laura Lee and Gord 25

Birth Notices

BYVELDS — Bill and Jeannette are very happy to announce the arrival of a son, Dean William, 9 lbs., 8 ozs. A brother for Jill and Julie. Special thanks to Dr. Slowey and maternity staff for their excellent care. 25

REEVES — Alastair and Denise (nee Riley) are pleased to announce the birth of their big second son, Stephen Nathaniel, Sept. 28, 1983 at 8pm, weighing in at 11 lb.s .5 ozs.! A brother for Peter. Thanks to Dr. Merrett and staff at Winchester Hospital. 25

SMITH — Jeff and Lisa (Hodgson) are proud to announce the safe arrival of their daughter Kelly Jo-Anne at Winchester District Memorial Hospital on Sept. 22, 1983, weighing 6 lbs. 15½ ozs. Special thanks to Dr. Rosenquist and nurses in the maternity ward. 25

SIMPSON — David and Brenda (nee Holmes) are delighted to announce the birth of their first child, Amy Kathleen, Sept. 27, 1983 at the Ottawa Civic, weighing 8 lbs., 3 ozs. Proud grandparents are Mary Simpson and Irwin and Amy Holmes. 25

Coming Events

OPEN RECEPTION
Mr. and Mrs. Gerald Lecuyer and Mrs. Jan Theoret welcome you to an open reception following the marriage of their children, Shelley Lecuyer and Robert Theoret on Oct. 8, 1983 at South Mountain Agricultural Hall, 9pm to 1am. 25

SUMMER END YARD SALE
Oct. 8, 9 and 10. 12 ft. aluminum boat; 750 lb. boat trailer; sewing machine; antiques; numerous books; dishes and other articles. One and one-half miles north on Ottawa St., Winchester. 25

OKTOBERFEST TOUR
To Kitchener-Waterloo, Oct. 11-13, $189 per person, double occupancy, includes many extras. For more information contact Stormont Tours, Avonmore, 346-2063 or Winchester Tours, 774-2424. 24-25c

WINCHESTER BALL HOCKEY BANQUET
Fri., Oct. 7, 6pm. Dance 9pm to 1am, Winchester Community Centre. 25

Coming Events

BROOMBALL DANCE
Sponsored by D&F Men's Broomball Team, Oct. 7, Crysler Community Hall, 9-1. Admission $3. No jeans please. Music by Mojo's Disco. 24-25

BINGO
Every Wednesday night in IOOF Hall, South Mountain at 7:45pm. 24-27

OPEN RECEPTION
There will be an Open Reception in honor of Nancy and Bill (Cookie) Lawlor (nee Tennant) on Sat., Oct. 15, 8-1am at the Morrisburg Civic Centre. Music by Kenny Wise. Everyone welcome. 24-26

AUCTION SALE
Every Friday, 7pm, McHaffie Auction Hall, Morrisburg, Ont. Open every Monday and Tuesday evening 6-8pm to receive your consignments. We buy and sell complete and partial households. Auctioneer: Sheila McHaffie, 543-2523, 543-2226. 52tfc

JACKPOT EVERY TUESDAY NIGHT
Metcalfe Lions Bingo
$1,000 in prize money
Lightning games, six specials, 15 regular games, plus a $250 jackpot. Every Tuesday, 7:30pm, Metcalfe Community Centre. 23tfc

THE LIVING WORD
You are invited to see the film "The Living Word" featuring Billy Graham and Cliff Barrows at Winchester Wesleyan Church Hall on Oct. 9 at 7:30pm. Everyone welcome. 24-25c

CHRISTIAN YOUTH CRUSADERS
Will meet every Tuesday, 7:30pm - 8:30pm at Winchester Wesleyan Church. Grades 1-6. Everyone welcome. 24-25c

TOWNSHIP OF OSGOODE CARE CENTRE
The Third Annual General Meeting will be held on Thurs., Oct. 13, 1983 at 7:30pm in the Greely Legion Hall, Regional Road No. 8. Everyone interested in our plans for the Care Centre is urged to join us. 24-25c

WDMH AUXILIARY MEETING
Winchester District Memorial Hospital Auxiliary will hold the October meeting on Thurs., Oct. 13 in the Hospital Conference Room at 2pm. 25c

ANNUAL MEETING
Osgoode-Carleton Snowmobile Assoc. will be holding their annual meeting on Oct. 19, 1983 at 8pm at Metcalfe Community Centre. 25-26

FULL GOSPEL
Full Gospel Businessmen, Morrisburg, present on Oct. 15, 8:30am, guest Willis Eade, Oshawa. Willis is a highway driver in the car haul industry. Helped to establish Durham Region Fellowship Association for Christian Truckers known as **WHEEL ALIVE**. Travelled with Salute to Canada, 100 Huntley Street. A special invitation to truckers and bus drivers to hear this thrilling testimony. Also tribute to young gospel group from White Lake, Arnprior. Breakfast will be at Paddy's Inn, Highway 2, Morrisburg, Ont. Make reservations early please. Reservations $4.50, at the door $5. Invite your friends. Contact Ted, 543-2245; Carl, 652-2335; Garnet, 774-2940; Hugh, 543-2872. 25-26c

BADMINTON
The Winchester and District Badminton Club will open for the 1983-84 season, Wed., Oct. 12, 1983 and will continue Wednesdays and Fridays (except Fri., Oct. 14) evenings, in the Winchester Public School gymnasium, opening at 7:30pm. The season will end April 30, 1984. The fee for the season is $8 per person. Members are required to be 16 years or over, wear running shoes, and provide their own rackets. Shuttlecocks will be provided by the club. For further information contact Clara Edwardson, 774-2407, or Howard Willard, 774-2210. 25

50th WEDDING ANNIVERSARY
An open reception is being held for Howard and Viola Arbuthnot, to celebrate their 50th wedding anniversary at the Metcalfe Community Centre in Metcalfe, Ont. from 7:30pm on Sat., Oct. 15, 1983. Best wishes only. 25-26

CURLING CLUB OPENING PARTY
An invitation to curlers and those who would like to curl, to the opening Cocktail Party of the Winchester Curling Club. For a good time join us at the Curling Club at 8:30pm on Oct. 14. Admission $3 per person. 25c

LUNCHEON
Sponsored by St. Paul's Ladies Aid, Oct. 7, 11am to 2pm, St. Paul's Presbyterian Church Hall. $3 each. Please join us. 25

Coming Events

YARD SALE
Oct. 8, 9 and 10, across from park in Mountain. Two families, many, many articles. 25

TOPS
(Take Off Pounds Sensibly)
Classes held every Monday night, 7pm, Osgoode Public School. Want to shed a few unwanted pounds before Christmas — call us, 826-2194. 25-26

ANNIVERSARY DINNER
At Russell United Church, Oct. 18, serving at 4:30pm, 6pm, 7:30pm. Adults $6, children under 12 $2.50. By advance tickets only. Call 821-2938. 25-26

CHICKEN SHOOT
Sat., Oct. 8 at 1pm. 22 rifles with open sights. Turn off Highway 31 at Harmony Rd. and go ½ mile west and then south. Sponsored by Ormond RA. 25

50th WEDDING ANNIVERSARY
In honor of their parents' 50th wedding anniversary the families of Stan and Bea Black cordially invite friends, relatives and neighbors to an open house from 2-5pm and an open dance from 8:30-1 in the Winchester Lions Hall. Sat., Oct. 15, 1983. Your presence is the most cherished gift. No other is required. 25-26

PANASONIC MICRO-WAVE DEMONSTRATION
Madame Johane Benoit, Canada's first Lady of Cuisine will be there in person to demonstrate and answer all your questions. Place: Crysler Community Centre. Date: Oct. 11. Time: 7:30pm sharp. Admission $2. Tickets in advance available at Benoit Furniture in Crysler, 987-2012. Door prize. Watch for our special price for that night only. Your Panasonic Dealer - Benoit Furniture Ltd., Crysler, Ont. 25c

YARD SALE
Oct. 8 and Oct. 9, used 15" tires, record player, 8-track tape player, clothes, and many other articles. 4 miles southeast of Williamsburg. Watch for signs. 9 o'clock to 4pm. 25

FALL AUCTION
The Annual Fall Auction of Hallville United Church will be held on Sat., Oct. 15 at 1:30pm. Sale of vegetables, fruits, homebaking, wood, etc. Lunch available. 25-26

RUMMAGE SALE
Will be held at Timothy Christian School, Oct. 15 from 10am to 12:30pm. For donations and information call Mrs. L. Noort, 774-2080. 25-26

MIXED PARTY
In honor of Elizabeth Riley and Gordon Dowser, Fri., Oct. 7, 9pm to 1am, Greely Legion. Tickets available at the door, $2.50. 25

HARVEST OF HANDS
The WDMH Auxiliary presents a "Harvest of Hands" Bazaar on Sat., Oct. 15, 1:30 to 3:30pm at the Winchester Public School. 25-26c

MIXED PARTY
In honor of Rick Workman and Teresa Simzer, Agricultural Hall, South Mountain, Ont, Fri., Oct. 14, 1983, 9pm to 1am. Music by Shad's Disco. $3 per person. 25-26

RUMMAGE SALE
Oct. 28, 9-5, Henderson Hall, Church St., Winchester. Sponsored by Hospital Ladies Auxiliary. Pick up Oct. 26 starting 9am. Call 774-2648. 25-27

ORGANIZATIONAL MEETING
Oct. 18, 8pm, conference room Winchester Hospital. A meeting to organize a Winchester Unit of the Ladies Auxiliary WDMH. Everyone welcome. 25-26

RUSSELL JR. C HOCKEY
Exhibition game, Russell vs. Crysler Raiders, Fri., Oct. 7, 1983, 8pm. Dr. Kinnaird Arena, Russell. Come out and have a look! 25c

ANNIVERSARY DINNER WINCHESTER UNITED CHURCH
Anniversary celebrations continue at Winchester United Church with the anniversary dinner, Mon., Oct. 17. Tickets by advance sale for settings at 5pm, 6pm and 7pm are available at the church office, Fabrics Unlimited and from unit leaders. Adults $5 and $2 for children 10 and under. 25-26c

ANNIVERSARY SUNDAY WINCHESTER UNITED CHURCH
Join in celebrating the 100th Anniversary of Winchester United Church at Anniversary Sunday Services, Oct. 16, 1983, 11am. Guest speaker, Rev. Stanley Gibson of Montreal West United Church. 7:30pm Rev. Gibson and special music by St. Andrew's Church Choir, Ottawa. Coffee hour following both services. 25-26c

Coming Events

MOUNTAIN TRAILBLAZERS SNOWMOBILE CLUB
An organizational meeting will be held on Thurs., Oct. 13 at Mountain Township Community Hall at 8pm. All members should attend and vote on matters concerning the club. 25

DUNDAS FEDERATION OF AGRICULTURE BANQUET
Wed., Oct. 19, 7:30pm, Morrisburg Legion. Dr. Jim Ashman, Ontario Ministry of Agriculture and Food, will give an illustrated presentation on how farmers should recognize and deal with the "animal welfare" activists. Tickets in advance: 774-5011 or 989-2185. Everyone welcome. 25-26

YARD SALE
Multi-family, 4 miles north of Ottawa Street, Melvin Settlement. Oct. 8. Something for everyone. 25

EVANGELISTIC CRUSADE
With International Evangelistic Maude Ellis ministering in her unique presentation of the Old Time Gospel at Parkway Road Pentecostal Church, Greely, Thurs., Oct. 13 through Sat., Oct. 15 at 7:45pm and Sun., Oct. 16 at 11am and 7:30pm. 25-26

ANNIVERSARY TURKEY SUPPER
Brinston United Church, Anniversary Turkey Supper on Wed., Oct. 19 beginning at 5pm. Adults $5.50, children $2.50, preschool children free. 25-26

YARD SALE
Gigantic multi-family yard sale: furniture, baby articles, antiques, etc. North of Metcalfe on Circle J Ranch Rd., Sat., Oct. 8 - Sun., Oct. 9. 25

HARVEST DANCE
Vernon Community Assoc. Harvest Dance, Fri., Oct. 14 to be held in the Metcalfe Community Centre. Music by Hi and Dri Country. Admission $3, 9pm - 1am. Proceeds for furniture for Vernon Recreation Hall. 25c

MULTI-FAMILY YARD SALE
Clothes, all sizes, boxes of cards, dishes, toys, books, etc. Saturday and Sunday, Oct. 8 and 9, Maple Ridge Road off Highway 43. 25

BALL HOCKEY BANQUET AND DANCE
Men's and Ladies' Ball Hockey Banquet and Dance, $15 per couple. Dance only $2 per person. Winchester Community Centre, Fri., Oct. 7. Social hour, 6pm-7pm, dinner and awards 7pm-9pm, dance 9pm-1am. Music by Shad's Disco. Everyone welcome. 25

Auction Sales

AUCTION SALE
HOUSEHOLD FURNITURE, & ANTIQUES
3 miles west of Winchester Springs at Toyes Hill.
SAT., OCT. 8
commencing 12 noon

General Electric fridge, harvest gold, new condition; General Electric stove; Woods deep freezer; General Electric wringer washer; Duro Therm oil burner; chesterfield and chair, perfect condition; 2 arm chairs; day bed; baseboard heater.

Vacuum cleaner; 2 double beds; lamps; rugs; bedding; pots and pans; dishes; Tupperware; clock; desk.

Antiques: Sideboard; washstands; dressers; blanket box; library table; press back chairs; 2 Quebec heaters; man's wardrobe; dropleaf table; wall mirror; bull's eye lamp; small tables; steel bed with brass trim; wooden single bed; odd chairs; pitcher; wash bowl; pot; hall tree. Numerous other articles.

TERMS — CASH
PROPRIETRESS
Gladys Kirkwood
AUCTIONEER
Harold Ball
448-3161 25c

AUCTION SALE
HOME FURNISHINGS & APPLIANCES
In the village of Kars, Ontario.
SAT., OCT. 15
commencing 1pm

General Electric Frigidaire and stove, matching set; washer and dryer set; portable B&W TV; Home Hardware riding lawn mower; electric lawn mower; Briggs-Stratton rototiller; wheel barrow; garden tools; snow scoops; vacuum cleaner; frypan; pots; pans; pressure cooker; several lamps; quantity of dishes and glassware; Pyrex set; large roast pan; large kettles; crocks and preserving jars.

2 chesterfield suites; bedroom suite; 2 antique cupboards; fancy table, 6 chairs; 3 antique chairs; quantity of bedding, linens, blankets; step stool; ironing board; car vacuum; hedge trimmer; set flood lights; 8 rat traps; lawn sprinkler; cartop carrier; stove pipes; step ladder; good assortment of lawn tools; garden tools; barbecue pot; lawn table and chairs; flower pots; corner extension bar and shelves.

Two-inch pipe threader; antique buggy; 2 - 3,000 B.T.U. air conditioners; Westinghouse built-in dishwasher; 3-way camper fridge; Franklin box stove; Sears ½ hp motor; exercise bicycle; numerous small items. Everything in excellent condition.

TERMS — CASH OR ACCEPTABLE CHEQUE
PROPRIETOR
Clifford Murdock
AUCTIONEER
Bill Whalen
489-3606 25c

AUCTION SALE
HOUSEHOLD FURNITURE, BEAUTY PARLOR EQUIPMENT, ANTIQUES, OFFICE EQUIPMENT TRUCKS, CAR AND TRACTOR
Going Out Of Business
One-half mile west of Iroquois on Broken Second.
SATURDAY, OCTOBER 15
commencing 11am

Gas stove; electric stove; dishwasher; cupboard; automatic washer; antique dressers; tea wagon; washstand; rocking chair; lamps; 1905 Beach cookstove; anvil; vise; beauty parlor equipment - chair and dryer, dresserette and mirror, setup chair.

Restaurant equipment - refrigerator pie case, dishes, double door cooler, ice cream freezer, three sliding doors, three fridges, hotdog machine, milk shake machine; office equipment - filing cabinets, chairs; desks; dividers; wooden table and chairs, three-section boardroom table, steel shelving, all from Ottawa Journal office; Journal mail boxes; Ind. stepladders; new Ind. electric supplies; feed cart; stainless steel cabinets; angle iron; channel iron; I-beams; three circular saws; 1974 Ford LTD car; 1958 Chev one-ton dual wheel with dump; 1965 Chev five-ton dump truck; Massey Ferguson No. 35 diesel tractor with deluxe loader; Johnson No. 72 36 hp snowmobile with reverse gear; something for everyone.

TERMS — CASH
PROPRIETORS
Bev and Mildred Hutt
652-2483
AUCTIONEER
Harold Ball, 448-3161
Auctioneer or owners not responsible for accidents. 25-26c

PUBLIC AUCTION
MACHINERY & LIVESTOCK
On Second Line of Torbolton off Kinburn Side Road, a beautiful auction for Harvest Haven Farm will be held:
SAT., OCT. 8
commencing 12:30pm

Machinery: heavy duty snow blower; 8' cultivator; set pulley type discs; water tank; 1 inland canoe; 2 farrowing pens; 2 western saddles; small show buggy; 4-furrow plow; 3-furrow ace bottom plow; barbecue stove; ice maker; box stove.

Livestock: matched team Bay Clyde mares, approximately 3,000 lbs.; Clyde foal, gelding; 2 saddle horses; 30 weaner pigs; 5 veal calves. **Numerous small items.**

Donations of items and baked goods for this sale would be welcome.

Purpose: Recovery from alcohol abuse is a many faceted process. Harvest Haven is a place of refuge and recovery for one of those facets, the one which involves the pain-filled family member. The physical, psychological, emotional, social and spiritual components of the disease of alcoholism are destructive not only to the alcoholic, but also to the spouse and children. Harvest Haven seeks to alleviate that destruction for the female family member (i.e., daughter, spouse, children).

REFRESHMENTS AVAILABLE
TERMS — CASH
PROPRIETOR
Father Basil Smith
AUCTIONEERS
Bill Whalen 489-3606
John O'Neill 832-2503
Pat Smith 832-2797 25c

FOR SALE
Cow mats, cow penning panels in various sizes and replacement ¾" heavy duty barn cleaner chain, $8.25 per foot.
Garry Murphy
SALES AND SERVICE LTD.
Brinston 652-4802

CANADIAN WOOD ENERGY INSTITUTE MEMBER
Winchester Fireplace & Stove Centre
FIREPLACES · STOVES · CHIMNEYS
SALES & SERVICE
Chimneys Cleaned
JACK FAULKNER Res.: 774-3687
494 YORK STREET WINCHESTER, ONTARIO K0C 2K0 Bus.: 774-3632

C.A. HOLMES Plumbing & Heating
INSTALLATIONS AND REPAIRS
•Pumps •Crane Supplies
•Oil, Gas and Electric Furnaces
774-2100 530 MAIN ST., WINCHESTER

D & J Motors
774-2703 Winchester
General Repairs

Free pick-up and delivery in town.
Open Saturday until noon.
Ask us about Slick 50!

RALPH BUTER CONSTRUCTION SERVICES
Butler Steel Buildings
Butler Grain Storage Bins
Modern Mill Feed Processing System
Dealer For Superior Silos
BUTLER
Box 152, Williamsburg 535-2820

B.M. Graham Fuels Ltd.
Shell
DISTRIBUTOR FOR SHELL OIL PRODUCTS
• Gasoline • Oils • Diesel Fuels • Motor Oils
• Furnace Fuel • Stove Oil
• Government Inspected Meters
• Furnace Repairs and Cleaning
527 Fred St., Winchester 774-2109

TRIPLE B STRUCTURES
BUTLER
COMMERCIAL, INDUSTRIAL, INSTITUTIONAL PRE-ENGINEERED METAL BUILDINGS
Call Ralph or Hemmo Buter
Box 190, Williamsburg, 535-2820 or 535-2081

DISCOUNT CARPET SALES
421 FOURTH ST. WEST — 938-0735 — CORNWALL, ONT.
UP TO 50% & MORE OFF
STOCK OF OVER 8000 m² TO CHOOSE FROM
A-1 LINES, REMNANTS & DISCONTINUED LINES
WALLCOVERINGS — FLOORINGS
Also Lines of Sub Grade Carpet & Flooring at Special Reduced Prices
COMPARE and BUY
STORE HOURS: MONDAY - THURSDAY 9 a.m. - 6 p.m.; FRIDAY 9 a.m. - 9 p.m.; SAT. (June 1 - Aug. 31) 9 a.m. - 1 p.m.; (Sept. 1 - May 31) 9 a.m. - 5 p.m.
ART BUCHANAN

Oil Guard
your car before winter
Factory trained personnel.
Spray undercarriage..... 24.95 plus tax
Drill and spray all exterior panels plus undercarriage..... 39.95 plus tax
D & J Motors
Winchester 774-2703

H. L. PERKINS LUMBER CO. LTD.
& Building Supplies
For Your Home Renovations
Where Quality Cedar Is a Family Tradition
(SMITHS FALLS RD. and HWY. 16)
NORTH GOWER, ONT.
PHONE 489-3735 232-0666
Mon.-Fri. 7:30-5 p.m.
Sat. 7:30-noon

Classifieds

Auction Sales

PUBLIC AUCTION
LIVESTOCK,
FARM MACHINERY,
PROPERTY,
HOUSEHOLD EFFECTS &
MISCELLANEOUS ARTICLES
Travel ½ mile north of Vernon on Highway 31, turn west on Regional Road 4 and travel 4 miles. Watch for auction signs.
SAT., OCT. 8
commencing 11am

Property: Approximately 82 acres of good farm land, excellent outbuildings, large stable, and a comfortable farm home. Will be sold subject to a modest reserve bid at 2pm.

Livestock: 41 head of Holstein cattle consisting of: 9 milk cows; 7 Holstein heifers, bred 2 to 7 months; 7 open Holstein heifers; 1 crossbred cow and calf; 17 calves ranging from 6 weeks to 1 year. Cattle have been pregnancy and brucellosis tested.

Poultry: approximately 400 hens, 18 months old, brown and white; approximately 170 mixed meat birds; approximately 100 roosters; 11 rabbits, assorted colors.

Machinery: International 434 tractor with fully hydraulic front-end loader, good condition; Massey Ferguson 10' wheel disc with hydraulic lift; International small disc; Massey Ferguson plow, 3 furrow, 3-point hitch, 3-14's; Spra-Motor sprayer; International wheel grubber; small drag grubber; Massey Ferguson corn planter, 2 row; John Deere 'V' ditcher, trailer type, fully hydraulic; 3-point hitch fertilizer spreader; International seed drill; flat harrows; land roller; Massey Ferguson mower, 7' cut; International side rake; hay elevator; International No. 46 baler, good condition.

Dion wagon and rack; bale forks; bale stooker; snow blower, 3-point hitch; New Idea manure spreader, 130 bushel; Five Star posthole auger; Allis Chalmers No. 66 combine, pull type; grain auger; grain roller; hammer-mill; wheelbarrow; assorted hand tools; jig saw; vise; etc.; electric fencer, posts and wire; baler twine; tool boxes.

Quantity of nuts and bolts; assorted planks and lumber; quantity of scrap iron; drive belt; water bowls; sheets of tin; 8-gallon milk cans; 30-gallon cans; assorted windows; 3 steel lockers; 30' ladder; cattle de-horners; many other assorted items.

Produce: approximately 700 bales of this year's hay; approximately 2,000 bales of older hay; quantity of this year's straw; quantity of this year's barley; quantity of Timothy seed; 2 tons of ground corn.

Dairy Equipment: vacuum pump and 2" line; De Laval bulk tank; 6 Surge milkers; stainless steel sinks and strainers; stock tanks.

Household Effects & Antiques: antique dresser and washstand; old bedroom set; home-made quilts; chesterfield and chair; beds; wooden table; assorted dishes; pots and pans; B&W T.V.; manual typewriter; assorted books; quilting frames; many other items.

TERMS OF SALE — CASH
PROPRIETOR
Donald McCooeye
AUCTIONEERS
Stewart James 821-2784
Carson Hill 821-2946
24-25c

AUCTION SALE
ANTIQUES, COLLECTABLES, & HOUSEHOLD EFFECTS
2 miles south of Spencerville on Highway 416 to Glen Smail Rd. then west ¼ mile.
SAT., OCT. 8
commencing 12 noon

Oak sideboard; pine dresser; spool bed; old pine armoire; small roll top desk; Boston rocker; wooden desk; wooden chairs; sewing machine; advertising signs and tins; pieces crockery; coal oil lamps.

Copper engraving; old stained glass windows; pinball game; pictures; frames; assorted glassware; set of scales; pair of pine cabinet doors; 2 old school-desks; beds; dressers; assorted old tools; old bottles; sealers; cast iron frying pans; china; pots and pans; insulators; Coleman lanterns; stoves; hardwood maple dowelling; stainless steel sink.

McCulloch chain saw; 2-piston water pumps; Moped; 1955 Packard Mustang II, V6, new tires, vehicle sells as is. Many other articles too numerous to mention.

TERMS — CASH
— REFRESHMENTS —
PROPRIETOR
J.E. SCHNICK
AUCTIONEER
James Cooper
657-4448 24-25c

AUCTION SALE
HOUSEHOLD FURNITURE, ANTIQUES & MISC. ITEMS
Travel east of Manotick Station on Reg. Rd. 8 and turn south on Reg. Rd. 25 (Old Prescott Rd.) and drive 3½ miles or travel 5 miles northeast of Osgoode village at Herberts Corners. Watch for auction signs.
SAT., OCT. 15
commencing 11am

Electric stove; electric fridge; Maytag washer and dryer; dish-washer; Woods deep freezer; Emerson console Hi-Fi; General Electric stereo Hi-Fi console; sectional chesterfield; chester-field; chair; loveseat; hassock (all matching); kitchen set; kitchen table and chairs; old kitchen cupboard; old chairs; antique General Electric stove with side oven; **antique twin bedroom set; trunk; crocks; gazebo - never used; mirrors; old blanket box; electric fry pan; dishes; pots; pans; old toaster.**

Ornamental oil stove; barbecue; hot plate; beds; dressers; lamps; bedding; curtains; antique wicker carriage; Phillips 23" B&W TV; TV stand; gas fridge and stove for camper; Acorn stove; pro-pane tanks; bicycles.

Smith Corona electric type-writer; soft ice cream maker; snow tires; 8-gallon cans; 200-gallon gas tank; antique 10' grain box; horse cultivator; lobster trap; neck yokes; oxen yoke; whipple trees.

Rubber tired hay wagon; express shafts; cutter shafts; horse drawn seeder; 2 ski-doos; electric guitar; 4 enlarged photos of 1923 Harvest Excursion; many other items.

REFRESHMENTS AVAILABLE
TERMS — CASH
PROPRIETRESS
Mrs. Aletha Carroll
AUCTIONEERS
Carson Hill 821-2946
Stewart James 821-2784
25-26c

SPECIAL
Barbecue Hamburg
99c lb.
Blom's Homemade Salami
$1.29 lb.
Blom's Meats
MOUNTAIN
989-2093

Eagle
Farm Equipment
HIGHWAY 43
1½ miles east of Winchester
774-2677

NEW PLOW SPECIALS
CASH, NO TRADE
1 only, 420 IHC, 3F, 16" **$2,350**
1 only, 420 IHC, 4F, 16" **$2,850**
1 only, 720 Demo, 4F, 18", auto..... **$7,495**

1 4F White plow, 18", mounted..... **$1,850**
1 915 IHC combine, new Mud-hog Rice tires **$29,900**
1 IHC 720 plow, 5F, 18", auto trip, excellent **$7,500**
1 750 Dion forage harvester and pickup, 2 row, excellent **$2,950**
1 Ford 142, 5F, semi-mount plow, trip beam..... **$1,500**
1 IHC 815 combine, 1976, 4-row corn, narrow 13' header and pickup..... **$17,900**
1 715 IHC combine, 4-row, narrow 12' grain table.. **$14,900**
1 IHC 710, 4F, 18" auto trip, excellent condition..... **$3,450**
1 B-275 IH tractor and 150 loader..... **$2,850**
1 JD 3010 tractor, good condition..... **$5,995**
1 B-275 IH tractor..... **$2,195**
1 IHC 584D 4x4 and 2250 mount-o-matic loader, excellent condition, 1,000 hrs. **$14,900**
1 IHC 986D factory cab, 1980 model, 1100 hrs..... **$19,900**
1 NI 1-row picker husker **$2,350**
1 IHC 786D 4x4, 400 hrs., like new..... **$26,900**
1 IHC 786D tractor and canopy, ... condition **$22,900**
1460 IHC combine, 843 corn head..... **$52,500**
1486D duals, excellent condition..... **$31,500**

SOLD
SOLD

New plows purchased until October 31, 1983 with 30% downpayment interest will be waived until March 1, 1984

Check our special terms and finance rate on new tractors, combines and all hay and forage equipment

John, 989-2877
Bert, 258-5022
Alphonse, 258-5665

Wanted

Sewing Machine Operators
Experienced preferred.
Please send resume to:
Fagioni Inc.
223 Main Street
Osgoode, Ont., K0A 2W0
Closing date Wed., Oct. 19, 1983

Wanted

A caretaker for the Winchester-Chesterville Sanitary Landfill Site. Applications will be received up to 12:00 noon, Oct. 14, 1983. Further information may be obtained at the Winchester Township Office.

Glenn MacGregor, Clerk
Township of Winchester
Morewood, Ontario
K0A 2R0

Palace Hotel
Russell, presents
Midnight Sun
Country & Western
Friday and Saturday, Oct. 7 and 8
Dancing 9 to 1 No cover charge

BANNISTER'S
At The Crossroads
200 Bridge Street
MANOTICK
Bannister's Lounge
appearing
Mainstream
Oct. 6, 7, 8

Auction Sale

Brand New, Brand Name
Furniture and Gifts,
Novelties, Tools
Fully Guaranteed
By Manufacturer.
HANDS AUCTION HALL
Maitland Rd., RR2 Algonquin
Tues., Oct. 11
commencing 7:30pm

PARTIAL LISTING OF ITEMS:
Two, three and four-piece chesterfields, bedrooms, dining rooms, kitchen sets, coffee and end tables, sofa beds, mattress sets, stereos, novelties, giftware, tool sets and numerous other articles.

Terms: Cash, Visa, Mastercard, Cheques with ID

SALE CONDUCTED BY MOBILE AUCTIONS
AL. ROWAND AUCTIONEER

Auction Sale

Brand New, Brand Name
Furniture and Gifts,
Novelties, Tools
Fully Guaranteed
By Manufacturer.
KNIGHTS OF COLUMBUS HALL
Purcel Rd., Glen Walter, Ont.
Wed., Oct. 12
commencing 7:30pm

PARTIAL LISTING OF ITEMS:
Two, three and four-piece chesterfields, bedrooms, dining rooms, kitchen sets, coffee and end tables, sofa beds, mattress sets, stereos, novelties, giftware, tool sets and numerous other articles.

Terms: Cash, Visa, Mastercard, Cheques with ID

SALE CONDUCTED BY MOBILE AUCTIONS
AL. ROWAND AUCTIONEER

Martin, BUSINESS CONSULTANTS Bell & Company
P.O. BOX 681, K0C 1X0
MORRISBURG, ONTARIO
(613) 543-3468
Accounting and Auditing
Personal and Corporate Tax Planning
Estate Planning
Business Financing & Re-organizations
Management & Business Consulting

Kemptville College of Agricultural Technology

An Introduction To Home Computing

If you don't know a RAM from a Rom, a bit from a byte or any of the "Basic" language this course is for you. After this course you will be able to: ☐load ☐boot and run a computer ☐operate existing programs independently ☐write, run and debug simple programs using the "Basic" language. The emphasis will be on home computing programs with some time on business applications.

SCHEDULE: 8 Tuesday evenings from 7:30 - 10:00, starting October 18, 1983.
LOCATION: Parish Hall, Kemptville College.
REGISTRATION FEE: $65 (Text and Disc Extra)

To register call the Continuing Education Section at **1-258-3411, ext. 251** or write the Continuing Education Section, Kemptville College of Agricultural Technology, Kemptville, Ont., K0G 1J0.

Ontario Ministry of Agriculture and Food

AUCTION SALE

Saturday, October 8
commencing 1pm
at Rideau Auctions Inc., corners of Hwys. 43 and 31 Winchester, Ontario

The undersigned Auction Company has been commissioned by Ward Mallette Inc. to sell assets of High Country Engineering Ltd. by unreserved auction.

(5) fireplace inserts; wood stoves; torches and gauges; (2) Canox Migmatic 200 acc. welders; Lincoln 225 welder; Linde spot welder; drill; circular saw; sanders; air painter; air hose; brick cut-off saw; air compressor with 2 h.p. motor; electric pull-type forklift; pallet fork; torch cart; (8) metal work benches; metal cut-off saw; 10-ton hydraulic press; parts bin; stove tools; door handles; fire brick; stove parts; display setup; trailer axles; TEC MA 135 cash register; 1970 Ford Econoline 300 van; 1982 28' fifth wheel trailer; plus many more items too numerous to mention.

Also selling on behalf of the Ministry of the Attorney General (Sherriff's Office) the following:

MF 230D tractor, 234 hrs.; MF 7' blade; MF 3F plow; MF 3 pt. 28-blade disc; 3 pt. fertilizer spreader; MF 3 pt. pallet fork; 3 pt., 100-gallon sprayer; MF 3 pt., 8 ft. cultivator.

List subject to change prior to auction. Announcements made day of the sale over-rule all previous advertisements.

TERMS OF SALE: CASH OR ACCEPTABLE CHEQUE WITH BANK LETTER

RIDEAU AUCTIONS
WINCHESTER, ONTARIO
For more information, call Hunter McCaig, Manager
Days: 613-774-2737, 774-2735;
Evenings: 613-258-5095

UNRESERVED
AUCTION SALE
SAT., OCT. 8TH
FARM MACHINERY, SHOP TOOLS
LAWN & GARDEN TOOLS
11 A.M. SHARP
Located 1 mile West of Chesterville, Ontario at Derk's Equipment.

MF 180 D tractor; Ford 9000 tractor with cab and duals; Belarus 550A tractor, 4-wheel drive with cab; DB fork lift; IH 14' disc with harrows; GT 51 auger 8''; Dion 2-row harvester 750 with pickup; Allied 41' grain auger; White 3-furrow plow, trip beam; Ford 5-furrow plow, trip beam; new Farm King 40 grain auger; 42' Little Giant corn elevator; front mounted push blade for County 4 or 6; IH 350 12' disc; new 5-section spike tooth harrows; 2 new 3PH blades; 3-furrow drag plow; fert. auger; irrigation pump with 8 cylinder gas engine; 2 sets of HD chains; NI 16' harvester box 3 beater roof and 10 ton wagon; NI 16' harvester box 3 beater roof and 10 ton wagon; Ford 1-row corn head; Calsa 10 gallon weed sprayer; Ford 4-furrow plow, auto. reset, semi-mount; new 3-row corn head fits Ford, International or N.I.; new seed hoppers for corn planters; 2 JD 65 forage blowers; washer; White GT 1620 yard boss tractor and mower; Ford LGT 100 garden tractor mower, tiller and blower; 2 new GW 7' snow blowers; 2 new Ber-Vac 7' snow blowers; Harvester box roof sections; complete 4-wheel drive for 4000 Ford; 30 Glenco cult. teeth; 100 S tines; all kinds of wheel weights; 25 PTO shafts; 40 disc blades; Dynamometer; shelving; lockers; heat houser; 40 cylinders; 5 ton chain falls; 2 electric welders; 150 new and used tires; valve grinder; tire carrier; diesel injection tester; steel boom; engine stand; floor jack; 2 used pressure washers; 4 sets of duals; 3 steel gates, steel fence posts; HD battery charger; sprayer tip tester; new Harvester box roof section; front weights; adding machines; cash register; steel boom; plus all kinds of tools and parts.

Auctioneer's Note: This is not a consignment sale. This is a sale of excess equipment accumulated over 11 years of business.

TERMS — CASH OR GOOD CHEQUES
AUCTIONEER
Murray Blair
Avonmore, Ont.
Ph. 613-346-5568
PROPRIETOR
Martin Derks
Chesterville, Ont.
613-448-2462

FREE
Water Analysis
Assortment of
Water Softeners
$300 and up
100% warranty, parts & labor
Salt Delivery
Guy Bourdeau
RR 1, Winchester 774-6110

James Purcell
Funeral Home
Spencerville
658-3123

826-2294
TOM HALSALL
Computer Services
Programs tailored to your business needs.
REASONABLE RATES
Box 393, Osgoode, Ontario, K0A 2W0

BYTOWN LUMBER
Do-it-yourself centre
Ottawa South:
Queensdale at Bank [Hwy. 31]
Weekdays: 8am - 5:30pm
Fri., 8am - 9pm; Sat., 9am - 5pm
Phone 733-9317

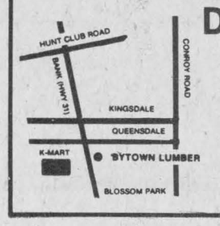

HOUSE OF COMMONS
CANADA
Hon. Walter Baker, P.C., Q.C., M.P.
Nepean-Carleton

PARLIAMENT HILL
Room 105-A
House of Commons
Ottawa, Ontario
K1A 0A6
(613) 992-4394

CONSTITUENCY OFFICE
CJOH T.V. Building
Room 201
1500 Merivale Road
Nepean, Ontario K2E 6Z5
(613) 225-5633

Unreserved Auction

Friday, October 7
at 12:30pm
at Ken Dunbar Ltd., Richmond, Ontario

The undersigned Auction Company has been commissioned by Ken Dunbar Ltd. to sell by unreserved auction the following new and used equipment.

TRACTORS: JD 2130, canopy, 4023 hrs.; JD 2140, Simms cab, hi-lo, 987 hrs.; White 2-60, 1101 hrs.; IH 784 with 2250 quick-attach loader, dirt bucket, 1877 hrs.; IH 786 with 2350 quick-attach loader, dirt bucket, 1160 hrs.; IH 986 with cab, 2118 hrs.; JD 3130, hi-lo, 1158 hrs.; IH 4500 forklift; JD 3130; Allis 175 with cab; DB 1212.

COMBINES: JD 4420D, cab, air, 971 hrs., 444 corn head; JD 4400D, 853 hrs.

Equipment: NH 707 3 pt. harvester with 1-row corn head; Brillion grass seeder; McKee 720 double auger snowblower; JD 16A flail chopper; JD 494 four-row corn planter; JD 40 manure spreader; Allied automatic stooker; MF 14' disc, 48 blades; IH 80 snowblower, double auger; JD 44 manure spreader; JD 8200 18-run plain drill with grass; IH 400 four-row cyclo planter; JD 24T baler with ejector; Allied manual stooker; JD FBB 17-run combination drill with grass; JD 270 snowblower, double auger; JD 830 swather with 12' auger head; 18.4x38 snap-on duals; JD 494 four-row planter; JD 3800 harvester with two-row corn head; JD 16A flail chopper; JD 40 manure spreader; Dion forage blower; IH 37 baler; JD 3 pt. 4x14" plow; IH 400 four-row cyclo planter; JD 8250 21-run combination drill with grass; JD 34 spreader; IH 56 two-row planter; JD 14T baler; JD 7000 four-row narrow planter with pop monitor; IH 47 baler; two JD one-row corn heads; Calsa 3 pt. 100 gal. sprayer; IH 56 four-row planter; JD 7000 four-row wide planter; Cockshutt 13-run seeder; White 543 four-row planter; JD 3 pt. mower; Simms cab; buckets; M&W #350 dyno; IH five-bar rake; loader; wagon; JD 14T baler; IH 201 swather; MH 60 combine; JF chopper; MH 44, parts only - fenders, tires, cylinder; snowmobile, 18.4x30 trail; hardware; tire chains.

New Equipment: Two McKee snowblowers, double auger, hydraulic chute, 6' blade; two JD 1065A wagons; JD 45 three-furrow 14" plow; JD two-row wide corn head; 12' utility auger; JD #34 blade; 15' utility auger; JD 965 wagon; McKee 87" snowblower; 3 pt. fertilizer spreader; McKee 72" snowblower; Westfield grain auger; three McKee four-row crop cultivator; silo pipes.

Lawn and Garden: JD 210 with 39" mower and snowblower; JD 108 lawn tractor; Ariens 11 hp with mower and snowblower; AMF walk-behind snowblower; new JD lawn mower; lawn sweeper; Sears lawn mower; cab for garden tractor; tire chains; plus many more items too numerous to mention.

List subject to change prior to auction.

AUCTIONEER'S NOTE: We have only a few small items so plan to attend earlier. Everything sells to highest bidder.
TERMS OF SALE: CASH OR ACCEPTABLE CHEQUE WITH BANK LETTER
Announcements made day of sale over-rule all previous advertisements.

— Lunch Available —

Rideau Auctions Inc.
WINCHESTER, ONTARIO
For more information call Hunter McCaig, Manager
Days: 613-774-2737, 774-2735; Evenings, 613-258-5095

10% DISCOUNT ON CASH AND CARRY PARTS DAY OF SALE

Classifieds

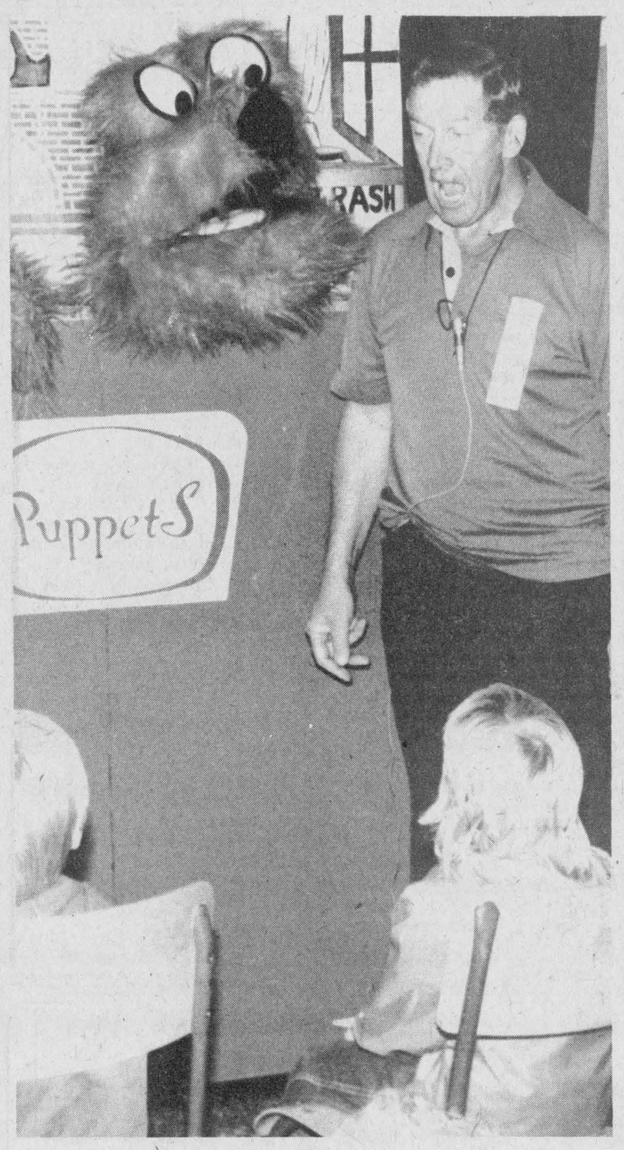

No strings attached

A rapt audience spent some time Saturday afternoon watching a children's puppet show at Metcalfe Fair, sponsored by the Trinity Bible Church, Osgoode.

Press Photo—Must

James David Brannen

James David Brannen, 77, a former Chesterville reeve, died at Winchester District Memorial Hospital on Sat., Sept. 24 after a long illness.

A mechanic who owned his own garage and school bus business, Mr. Brannen served as the village's reeve from 1967 to 1970 and again from 1977 to 1980.

Mr. Brannen resided in Chesterville for the last 42 years and was active in the community. In addition to serving as reeve, he was a member of St. Mary's Catholic Church, the Chesterville Chamber of Commerce and the Knights of Columbus.

Born in Quyon, Que. on May 21, 1906, he was the son of the late Charles and Laura (O'Hara) Brannen.

He married Mary L. O'Neil, who survives, in a ceremony conducted from Dwyer Hill on June 3, 1931.

In addition to his wife, Mr. Brannen is survived by three sons, Keith, Perth, Frank, Ottawa, and Michael, Chesterville; two daughters, Clare (Mrs. M. Tocco), New Jersey, and Anne (Mrs. D. Stokes), Toronto; a brother, Cedric, Toronto; three sisters, Mrs. Gay Wright, Ann (Mrs. Harry Brown), both of Toronto, and Nuala (Mrs. Les Gabitous), Gravenhurst, and 13 grandchildren and one great grandchild.

He was predeceased by a son, Edgar.

Father J. Appelman conducted funeral services from St. Mary's, Chesterville, on Tues., Sept. 27.

Pallbearers were Steven Brannen, Paul Brannen, Chris Brannen, Tim Brannen, Ted Brannen and Dwayne Young.

Funeral arrangements were under the direction of Vice and Craig Funeral Home Inc., Chesterville.

Gladys Cross

Gladys Cross, 82, a Chesterville housewife, died on Mon., Sept. 26 in Winchester District Memorial Hospital.

Born in Chesterville on March 10, 1901, she was a daughter of the late Howard and Elizabeth (Smith) Sullivan.

Mrs. Cross, a member of Trinity United Church, Chesterville, is survived by her husband, James Hulbert Cross.

She is also survived by two sons, Dr. Robert Cross, Michigan, and James Jr.; three sisters, Mrs. May Henderson and Eleanor Sullivan, both of Chesterville, and Mrs. Lou Rivington, Perth, and grandchildren Karen and Susan.

Mrs. Cross was predeceased by a brother, Stanley.

Rev. L.M. Ferguson conducted funeral services from Vice and Craig Funeral Home, Chesterville on Wed., Sept. 28.

Pallbearers were Don Henderson, Robert Smith, Carl Smith, Jack Smith, Dick Henderson and Keyes Smith.

Interment was at Maple Ridge Cemetery.

Mary Irene Doyle

Mrs. John B. Doyle, South Mountain, died in hospital on Thurs., Sept. 22. She was 79.

Born in Levack, Ont., on Feb. 9, 1904, she was a daughter of the late Mr. and Mrs. Mathew Mooney.

The former Mary Irene Mooney, she was married to John Bernard Doyle on April 10, 1939, in Montreal.

She was a member of St. Daniel's CWL and the Legion of Mary. Mrs. Doyle, with her husband moved to South Mountain in 1949 from Hulbert.

Mrs. Doyle is survived by her husband; two sons, John, Smiths Falls, Emmett, Brockville; one daughter, Mrs. Carl Coville (Rita), Westbrook, and seven grandchildren.

The body rested at the Rolston Funeral Home, Kemptville. Funeral mass was held in St. Daniel's Roman Catholic Church, South Mountain on Sat., Sept. 25 at 10:30am. Monsignor W. Lynett officiated, assisted by Father Philip Horrigan of St. John Bosco Church, Brockville.

Interment was in the parish cemetery.

Pallbearers were John Woods, Frank Berry, Arnold Ceelen, Albert Koekkoek, John Best and John Havekes.

Lyle Gordon Rae

Lyle Gordon Rae, an area supervisor for the Ministry of Transportation and Communications, died at his home in Winchester on Tues., Sept. 20.

Mr. Rae, employed with the ministry since 1961, was born in Winchester on Sept. 8, 1934 the son of Norman and Emma (Ouderkirk) Rae, who survive.

Mr. Rae is also survived by a wife, Willow Vivian Summers; two children, James and Karen, both at home, and a brother, William, Bramalea.

A member of the Wesleyan Church in Winchester and a graduate of Winchester High School, Mr. Rae was well known in the community and held in high esteem.

Rev. Charles Jackson presided over a large funeral for Mr. Rae at the Vice and Craig Funeral Home, Winchester, on Thurs., Sept. 22.

Pallbearers were Harry Mussell, Allan McIntosh, Keith Marquette, Raymond Dawley, Freeman Acres, John Kennedy, Gordon Hutchinson and William Sherwood.

Interment was at Maple Ridge Cemetery.

MORRISBURG
3 bedroom raised brick bungalow, 1½ baths, electric heat, dining room with patio doors to sundeck, living room with fireplace, kitchen, master bedroom with walk-in closet, large family room with fireplace, workshop and laundry room, carpeting throughout, well landscaped, excellent neighborhood, central, assumable mortgage, pick this place up now for your retirement.

IROQUOIS
2 storey frame dwelling located on an 83-acre parcel of land lending itself for future severance and residential lots just west of Iroquois with a beautiful view of the river on No. 2 Highway — just listed — 3 bedroom, large eat-in kitchen, living room with bay window, dining room, newly panelled, large bathroom, new septic system, many amenities. A bargain at $85,000 negotiable.

SALES REPRESENTATIVES
Karen Gorrell.....543-3195
Wray and Gloria Foot.....543-3364

GORDON W. THOM
REAL ESTATE BROKER
MORRISBURG
[Residence] 543-2585
[Office] 543-3598

Russell and District Ladies Broomball League

We wish to invite you to REGISTER on Sunday, October 9 and 16 between 2pm and 5pm at:
RUSSELL ARENA
Games will be played at 2pm, 3pm and 4pm.
Please bring your equipment.

Open to ladies between the ages of 18 to 40. Registration $35 for the season. 6 teams in the league.

For further information contact:
WENDY LOWE
Days — 236-7179
Evenings — 445-5523

We look forward to seeing you on the ice!

CUSTOM SLAUGHTERING
EVERY MONDAY

TRUCKING SERVICE AVAILABLE

BEEF SLAUGHTERING FREE
- HIDES INCLUDED -
CUT, WRAPPED & FROZEN - .15 lb.

PORK
$7.00 TO SLAUGHTER
Cut, Wrapped & Frozen - .15 lb.
Hams & Bacon, Smoked - .30 lb.

WILL CUT & WRAP
YOUR MEAT BY APPOINTMENT

EARL'S MEATS LTD.
CHESTERVILLE — 448-2324

North Dundas District High School
is accepting registration in the
Agricultural Co-Op Program

for the 1983-84 school year. If you are interested in **AGRICULTURE** as a way of life and if you wish to work towards completing your Grade 12 Diploma, this two-year program will be worth 7 credits per year. The program will consist of the following:

IN SCHOOL COMPONENT (November - April)
- Math, Recordkeeping, Marketing Boards
- Soil and Crop Science, Animal Science, Climate
- Communication, Agricultural Terminology
- Farm Meetings and Exhibitions

OUT OF SCHOOL COMPONENT
(September - November); (April - June)
- Work experience on home farm or with farm placement program
- Practical farm projects

INQUIRIES ARE INVITED NO AGE LIMIT
FILL OUT THE FORM BELOW OR PHONE
448-2349 FOR FURTHER INFORMATION

Name.....Phone Number: .....
Address: .....
Inquiries To: **T. Beardsall**
North Dundas District High School
RR2 Chesterville, Ontario K0C 1H0

Fast & Fair

The next best thing to not having an accident or disaster is to be insured properly against one. You'll find that when you are insured with us you are ensured of fast, fair service and settlement of your claim. Proper coverage and fast and fair settlements have been the key to our success in the insurance business throughout the entire Grenville-Dundas area. GIVE US A CALL.

Sowten Insurance
-A Division of Irving H. Miller Ltd.-
131 Prescott St. -258-3233- Kemptville, Ont.

Red's Radiator & Auto Body Repair
R.R. 2, WINCHESTER
448-2948
Complete Line Of Auto Body Repairs and Paint
Minor Tuneups — Oil and Lube Jobs
LOWEST PRICES IN TOWN
FREE ESTIMATES
Radiator Special **10% Discount**
on all new re-cores
Complete cooling system flushed, thermostat, water pump lube, antifreeze and pressure checked.
$29.95 plus tax.
(Special ends December 31, 1983.
PROPRIETOR: BOB LEONARD
24-HOUR SERVICE

Century 21 McIntosh & Proulx REAL ESTATE LIMITED member broker
504 MAIN ST., WINCHESTER, 774-3990

R853 $22,000 Ingleside. 65x12, 2 bedroom mobile home, situated on a large lot in a well maintained trailer court. Includes washer, dryer, stove and refrigerator. Five minutes to school and shopping. **Maurice Eyre, 543-2391.**

R811 $39,900 Mountain, 3 bedroom Boyd block home. Large eat-in kitchen with wood stove, separate dining room and large back yard. **Barbara Guffroy, 535-2378.**

R810 $42,500 3 bedroom, 2 storey home on large lot, garage with loft on quiet street in Winchester, newly painted and well kept. **Don McIntosh, 989-2047.**

L259 $60,000 Just south of Chesterville, 100 acres, 92 clear, good growing land on Grantley Road. **Moe Robinson, 821-2234.**

R789 $60,000 2 storey duplex. 60'x182' lot located on Whitney Street. Excellent income property or ideal single family dwelling. Suitable for both purposes. Prime location. **Al Loynachan, 346-2036.**

R850 $69,000 Winchester, Whitney Street, 8-year-old 3 bedroom bungalow. Finished rec room with fireplace, 2-car carport, paved drive, many extras.

MAKING HOMES AFFORDABLE, CENTURY 21.™ MLS MULTIPLE LISTING SERVICE

JOHN A. ALLISON
REAL ESTATE BROKER

LAKESHORE DRIVE, MORRISBURG — Treat yourself to waterfront living, in this spacious, custom built side-split 3 bedroom bungalow. Only seven years old. Tastefully decorated, well landscaped. Asking $128,500. (4734)

CHESTERVILLE AREA — 2 storey, 3 bedroom, solid brick older home, on 1.15 acres. New well and septic tank. Completely renovated. Combination wood/oil furnace. Fully insulated. Asking $47,500. (4733)

WINCHESTER — St. Lawrence St. Newly redecorated 3 bedroom, 2 storey home. Vinyl siding over solid brick. Located in residential/commercial area. Kitchen, living room, dining room, 2 porches, 1½ baths. Single car garage. Vendor will consider mortgage take back. Asking $29,900. (4726)

WINCHESTER — Income property plus superb private living quarters, in this charming turn of the century home. Main residence features eat-in kitchen with fireplace, formal dining and living rooms, family room, 4 bedrooms and 2 baths. The four rental units have fridge and stove included, plus individual hydro meters. Situated on large lot. Call for further details. (4722)

3 MILES NORTH OF IROQUOIS — On paved road. Beautiful 2 storey brick, older home, with large kitchen, dining room, living room, 4 bedrooms, full bath. Large lot. Asking $39,500. (4727)

BUSINESS: 543-2044, MORRISBURG
AREA SALES REPRESENTATIVES — HOME PHONES
Susanne and Jim Alexander 989-2135
Keith Droppo 448-2611
Peter Van Veen 543-2097

A Tribute To Osie Villeneuve
Community organizations would have a difficult time surviving if it were not for the kindly interest of a variety of people.

In having published this statement of sincere regret at the sudden passing of Osie Villeneuve, MPP for Stormont, Dundas and Glengarry, the Morrisburg Curling Club wishes to identify him as their single most important benefactor, and to publicize their most sincere appreciation of his lengthy and outstanding support.

Orbatron
Satellite Systems
- 60-100 Channels of Satellite TV
- Prices starting at $2995 installed.

Prescott 925-5104

GLENGARRY '83
NATIONAL ARTS CENTRE
OTTAWA
OCTOBER 15, 1983
Glengarry Heritage Celtic Concert
Tickets
N.A.C.
Ottawa - 237-4400
Danskin's, Maxville
527-2037
Priest's Mill
Alexandria, 525-4131
Walter Stewart
Ottawa - 613-828-1313
Jack MacDonell
632 Pitt St., Cornwall
933-3483
The Clansmen Shop
109 Pitt St., Cornwall
937-0475
Sponsored by
The Glengarry Club of Ottawa Inc.
37-3c

Church Directory



WESLEYAN CHURCH
Winchester
9:45 am - Sunday School
11:00am - Worship Service
7:30pm - Evening Service
7:30pm - Tuesday mid-week service
Rev. C.M.A. Jackson, Pastor

EARLY METHODIST CHURCH
Metcalfe, Ontario
9:15am - Sunday School
10:00am - Morning Worship
7:00pm - Evening Worship
7:30pm - Wednesday Evening
2½ Miles North of Metcalfe on North Road
Pastors:
Rev. Harold Berry
Rev. Marie Berry
821-1917
13tfc

ST. DANIEL'S CATHOLIC CHURCH
South Mountain, Ontario
9:00am - Sunday Mass
Rev. C.D. Cummings
11tfc

ST. MARY'S CATHOLIC CHURCH
Chesterville
7:30pm - Saturday
9:00am and 11:00am - Sunday
9:00am - Weekdays
Rev. J. Appelman, Pastor
11tfc

BAPTIST CHURCH SERVICES
B.C.O.Q.
Pastor: Mr. Ernest Cox
Ormond
9:45am - Sunday School and Worship Service
Winchester
9:45am - Sunday School
11am - Worship Service and Nursery.
South Gower
2:30pm - Worship Service, Sunday School and Nursery
24tfc

WINCHESTER PASTORAL CHARGE
Rev. E.S. Royle, B.A., B.D.
774-2071
WINCHESTER UNITED CHURCH
9:45am - Sunday School Grades 4 and up
11am - Thanksgiving Sunday. Sunday School, Kindergarten, Grades 1, 2 and 3
WINCHESTER SPRINGS UNITED CHURCH
9:30am - Worship Service
24c

ST. PAUL'S PRESBYTERIAN CHURCH
Winchester
Interim Moderator
Rev. J.J. Urquhart, B.A., B.D.
For information call 774-3275
11:00 - Morning Worship
Nursery and Sunday School
Kindergarten to Junior High
21tfc

CHRISTIAN REFORMED CHURCH
Williamsburg, Ontario
Minister: Rev. Wieger DeJong
9:30am - Morning Service
7:30pm - Evening Service
Nursery provided during both services. You are invited to worship with us
11tfc

TRINITY BIBLE CHURCH, A.G.C.
Rev. J. Fast, 826-2636
9:30am - Sunday School
11am - Morning Worship
7pm - Evening Worship
Thursday Prayer and Bible Study
7:30pm
Located just off road 114 at 25
826-2454

ANGLICAN CHURCH SERVICES
The Rev. J.D.A. Dobson
774-2236
Thanksgiving Sunday
St. Matthias, Winchester
8:30am - Holy Communion.
Holy Trinity, Chesterville
11am - Holy Communion.
St. Peter's, South Mountain
9:30am - Holy Communion.

HARMONY COMMUNITY CHURCH
3 Miles North of Winchester
Highway 31 and Ormond Road
Nursery facilities available at all services
9:30am - Sunday School
10:30am - Worship Service
7:30pm - Evangelistic Service
17tfc



Kettles — Craig marry

On Sat., Sept. 3 Barbara Ann Craig and Donald Gordon Kettles were united in marriage at 3:30pm in St. Andrew's United Church, Metcalfe with Rev. K. McKibbon officiating. Barbara is the only daughter of Elwood and Ida Craig and Donald is the son of Allan and Jean Kettles.

The bride given in marriage by her father wore a floor-length gown of sheer polyester organza with Guipure and Alencon lace. The gown had a high neckline with lace inset bodice, leg of mutton sleeves and chapel length train. The veil and her headdress were edged with a heavy band of lace flowing to cover the chapel train. She carried a graceful cascading bouquet featuring a romantic combination of coral French roses and white stephanotis accented with a gentle touch of white lace and pearl beads.

Mary Anderson, friend of the bride, acted as maid of honor. Bridesmaids were Cheryl Guy, cousin of the bride and Betty Kettles, sister of the groom. The attendants wore coral floor-length gowns of polyester and chiffon and carried nosegays of porcelain peach river hyacinth, with yellow crown daisies and two-tone yellow and brown asters accented with green mini pearls.

Leanne Reaney and Janice Isaac, cousins of the bride were flowergirls, dressed alike in long, white chiffon over taffeta trimmed with white lace and they carried nosegays similar to the bridesmaids.

The groom was attended by a good friend Howard Anderson as best man. Ushers were Bruce Kettles and Billy Kettles, brothers of the groom. All wore matching tuxedos of sandlewood brown with squire ivory shirts complimenting the groom's sandlewood suit and ivory ruffled shirt.

The mother of the bride wore a pale green two-piece polyester street length dress with trim on the jacket. The mother of the groom wore a two-tone beige and white polyester pleated street-length dress. Grandmother of the bride wore a medium blue dress with lace trim.

After the ceremony, guests assembled at the Metcalfe Community Centre for dinner and a reception at night.

Guests were in attendance from Calgary, Toronto, Winchester, Russell, Ottawa, Stratford and Metcalfe.

The couple honeymooned in Florida and they are now residing in Metcalfe.



Suffel — Johnston wed

Susan (Joyce) Johnston and Ronald (Robert) Suffel were united in marriage Sat., Aug. 6, 1983 at 4pm. The wedding took place in Inkerman United Church, Inkerman, Ont., with Rev. Frances Hare officiating. The bride is the daughter of Mr. and Mrs. Lawrence Johnston, Winchester. The groom is the son of Mr. and Mrs. Russell Suffel, Hallville. The bride and groom are now residing in Winchester.

Robinson — Cusson exchange bands

A pretty wedding was solemnized in Hulbert United Church, Hulbert, Ont. on Sat., Aug. 20, 1983 at 2pm when Suzzanne Cusson, daughter of Mrs. June Woo of Cranbrooke, B.C. and Mr. Bruce Cusson of Kemptville, Ont., became the bride of Roger Robinson, youngest son of Mr. and Mrs. Keith Robinson of Mountain, Ont.

The double ring ceremony was performed by Al Tysick with Marjorie Keyes on the organ.



Mr. and Mr. and Mrs. Roger Robinson

The bride given in marriage by her father wore a full length long sleeved white gown of organza with a layer of lace over the bodice. Circular designs of pearls sewn on the lace bodice and cuffs. She had a long train, ruffled along the edge. Her headpiece was covered with lace and pearls with a veil coming down to her waist. She carried a beautiful arrangement of pink roses and baby's breath.

The maid of honor, Betty Anne Jacques of Merrickville, best friend of the bride, wore a rose colored dress and carried a pretty bouquet of pink carnations and baby's breath.

The groom, wearing silver grey tuxedo with tails complemented by a red rose and baby's breath boutonniere, was attended by his best friend, Chris Kerr of Mountain as best man. He wore a silver grey tuxedo and red rose boutonniere.

The ushers attired in silver grey tuxedos and red rose boutonnieres were David Robinson, brother of groom, Terry Cusson, brother of bride.

The dinner reception was held in Mountain Community Hall, then later a wedding dance took place in Kemptville Community Centre.

Guests attended the wedding from Toronto, Arnprior, Kemptville, Mountain, South Mountain and Ottawa.

The young couple are residing in Mountain.

Prior to her wedding she was entertained at two showers given by Bonnie Beaudion, Debbie Strader, Patty mcDermott and Rhonda Robinson and one by Barbara MacNair, Anna Como, Eleanor Scott and Lorraine Meunier.

Images
HOUSE OF FASHION
6 MILL STREET
MANOTICK, 692-2397
(Across from the Royal Bank building.)
for a wide selection of
DRESSES, SPORTSWEAR AND ACCESSORIES
HOURS: Mon. - Thurs., 9-6; Fri., 9-9; Sat., 9-5:30

Visit
MANE-WING STUDIO
R.R. 2, Ingleside, Ontario
LIBBY PETERSON
Phone 537-2685
Painting, Pottery and Sculpture
Open May - December
[January to May by appointment only.]

OFFICIAL
PASSPORT
PHOTOS
I.D. — CITIZENSHIP
FINISHED WHILE-U-WAIT
WAYNE LAPRADE PHOTOGRAPHY
CHESTERVILLE
448-2321
After 5pm call..... 448-2852

Legion branch donates $7,000

WINCHESTER — Winchester Legion, Branch 108, has committed itself to community donations totalling over $7,000.

The commitment was made at the Legion's meeting Sept. 26.

The largest donation, $5,000, will be going to Winchester District Memorial Hospital for the purchase of a new bed in the hospital's labor room.

A further $2,000 will be donated to the Winchester Minor Hockey Association while the Winchester Figure Skating Club will receive $1,000.

A motion was also passed to give the Inkerman Recreation Centre $800 towards building boundaries around the centre's skating rinks.

And additional $200 has been set aside to cover the cost of medals and awards for a recently held marathon and another $100 has been given to the Pee Wee Ball Association to cover the costs incurred in a recent overnight stay at a tournament.

A motion was unanimously accepted to provide seniors with flowers during Senior Citizens Week.

Here it comes again
Our 6th Anniversary
Perm Special
(until October 29)
Get a great perm at a low price!
Call today for your appointment.
821-3010
Perm prices
Regular $40 - now $35
Regular $35 - now $30
Regular $28 - now $20
Diane's
Hair Design
Victoria St., Metcalfe

MARCHES M/M FOODMARKETS



THANKSGIVING SPECIALS
PRICES EFFECTIVE UNTIL CLOSING SATURDAY, OCTOBER 8, 1983.
WE RESERVE THE RIGHT TO LIMIT QUANTITIES.

HEINZ FANCY TOMATO JUICE 540 mL TIN 2/1.99
KRAFT DINNER 225 g PKG. 2/1.89
FASCINATION FANCY, WHOLE KERNEL CORN 341 mL TIN 2/1.89
KRAFT PLAIN CHEEZ WHIZ 500 g JAR 2.59
FIVE ROSES WHITE ENRICHED, ALL PURPOSE FLOUR 2.5 kg BAG 1.99
GENERIC WHITE BATHROOM TISSUE 8 ROLL PKG. 1.99

DONALD DUCK WHITE UNSWEETENED GRAPEFRUIT JUICE 1.36 L TIN .99
KRAFT SMOOTH OR CRUNCHY PEANUT BUTTER 500 g JAR 1.69
NESCAFE INSTANT COFFEE 283 g JAR 5.29
WESTON ANGEL CAKE 425 g BOX 1.69
OCEAN SPRAY WHOLE OR JELLY CRANBERRY SAUCE 398 mL CONT. 1.19
STUFF'N SUCH COUNTRY STYLE STUFFING MIX 170 g BOX 1.19
HABITANT STUFFED MANZANILLA OLIVES 375 mL JAR 1.79
HABITANT SWEET MIXED PICKLES 750 mL JAR 1.89
GENERIC, FRENCH, ITALIAN OR THOUSAND ISLAND SALAD DRESSING 500 mL JAR 1.09
YORK FANCY FRUIT COCKTAIL 398 mL TIN .89
MONCLAIR MINERAL WATER 750 mL BTL. .69
WESTON SOFT'N CRUSTY ROLLS PKG. OF 12 .89
MAJOR TREAT OR MEADOW GOLD ASSORTED FLAVOURS ICE CREAM 2 L CONT. 1.69
MRS. SMITH FROZEN PUMPKIN PIE 680 g BOX 1.79
GAINSBOROUGH FROZEN DEEP DISH PIE SHELLS 340 g PKG. 1.39
PEPPERIDGE FARM FROZEN, ASSORTED LAYER CAKES 369 g BOX 1.49
McCAIN FROZEN FANCY MIXED VEGETABLES OR GREEN PEAS 1 kg BAG 1.69
TENDERFLAKE LARD 454 g PKG. .89
CRACKER BARREL MILD COLOURED CHEDDAR BLOCKS 227 g PKG. 1.69
PILLSBURY CRESCENT DINNER ROLLS 235 g CONT. .89
FACELLE ROYALE WHITE, TWO PLY PAPER TOWELS 2 ROLL PKG. .99
YORK FANCY CUT WAX OR GREEN BEANS 398 mL TIN .59
SUNLIGHT LIQUID DETERGENT 1 L BTL. 1.89

BAKING NEEDS
TENDERFLAKE 454 g PKG. LARD .89
FOUR STAR 540 mL TIN SLICED PINEAPPLE .79
McNAIR 100 g PKG. CHOPPED WALNUTS .99
FLEISCHMANN'S 2x227 g CONT. CORN OIL, TWIN, SOFT MARGARINE 1.29
DALTON'S 200 g PKG. FEATHERSTRIP COCONUT .99
ROBIN HOOD 540 g BOX FLAKY PIE CRUST MIX 1.19
FIVE ROSES 2.5 kg BAG WHITE ENRICHED, ALL PURPOSE FLOUR 1.99
MONARCH 520 g BOX ADDED TOUCH WHITE OR CHOCOLATE CAKE MIX .99
LIBBY'S 796 mL TIN FANCY PUMPKIN 1.09
DREAM WHIP 170 g PKG. TOPPING MIX 1.98
MAPLE LEAF 682 mL TIN REGULAR MINCEMEAT 2.79
CROSBY 675 g CONT. COOKING MOLASSES .69
CRISCO 1.5 L BTL. VEGETABLE OIL 3.19
VACHON 540 mL TIN CHERRY OR BLUEBERRY PIE FILLER 1.79
CHEF 7.6 m PKG. 18" ALUMINUM FOIL WRAP 1.69

THANKSGIVING SAVINGS

CANADA GRADE UTILITY UNDER 7kg-16 lbs FROZEN YOUNG TURKEYS 2.18 /kg .99 /lb
MARY MILES SMOKED PICNIC SHOULDER 2.76 /kg 1.25 /lb
FRESHLY GROUND REGULAR GROUND BEEF 2.60 /kg 1.18 /lb
CUT FROM CANADA GRADE A BEEF INSIDE ROUND, BONELESS STEAKS OR ROASTS 5.47 /kg 2.48 /lb
CUT FROM CANADA GRADE A BEEF OUTSIDE ROUND, EYE REMOVED BONELESS STEAK OR ROAST 5.03 /kg 2.28 /lb
CANADA GRADE A UNDER 4.5 kg/10 lbs FROZEN YOUNG TURKEYS 2.32 /kg 1.05 /lb 4.5-7 kg/10-16 LBS 2.40 /kg 1.09 /lb
MARY MILES BONELESS DINNER HAMS 4.39 /kg 1.99 /lb
FRESHLY GROUND LEAN GROUND BEEF 3.92 /kg 1.78 /lb
CUT FROM CANADA GRADE A BEEF BONELESS STEWING BEEF 4.15 /kg 1.88 /lb
CUT FROM CANADA GRADE A BEEF BONELESS RUMP ROAST 5.69 /kg 2.58 /lb
CANADA GRADE A FROZEN UNDER 4.5 kg/10 lbs SELF BASTING, DIND-O-JUS TURKEYS 2.62 /kg 1.19 /lb 4.5-7 kg/10-16 LBS 2.76 /kg 1.25 /lb
CANADIAN QUEEN HALVES OR QUARTERS BONELESS SMOKED HAMS 4.61 /kg 2.09 /lb
Burns 500 g PKG. SLICED SIDE BACON 2.38
Burns 450 g PKG. WIENERS 1.48
Burns VINTAGE BONELESS DINNER HAMS 6.59 /kg 2.99 /lb
CUT FROM CANADA GRADE A BEEF SIRLOIN STEAKS 6.13 /kg 2.78 /lb
CUT FROM CANADA GRADE A BEEF T-BONE OR WING STEAKS 6.57 /kg 2.98 /lb
Burns STORE SLICED COOKED HAM LOAF 4.37 /kg 1.98 /lb
Burns STORE SLICED SALAMI 3.92 /kg 1.78 /lb
Burns STORE SLICED CHICKEN LOAF 3.92 /kg 1.78 /lb

FRESH PRODUCE
PRODUCT OF U.S.A. CANADA NO. 1 CRANBERRIES 12 OZ. PKG. .77
PRODUCT OF CANADA CANADA NO. 1, NEW WHITE POTATOES 10 LB BAG 1.48
PRODUCT OF SPAIN CANADA NO. 1 GREEN GRAPES 1.72 /kg .78 /lb
PRODUCT OF CANADA CANADA NO. 1 CELERY STALKS .58 ea.
PRODUCT OF U.S.A. CANADA FANCY BARTLETT PEARS 1.28 /kg .58 /lb
PRODUCT OF CANADA PEPPER SQUASH .55 /kg .25 /lb
PRODUCT OF CANADA SPINACH 10 OZ. PKG. .88
PRODUCT OF CANADA CANADA NO. 1 CARROTS 2 LB BAG .43
PRODUCT OF SOUTH AFRICA OUTSPAN ORANGES SIZE 112'S 1.28 doz.
PRODUCT OF CANADA CANADA NO. 1 RUTABAGAS .40 /kg .18 /lb
PRODUCT OF CANADA OR U.S.A. GREEN ONIONS .28 bunch

WINCHESTER M/M

COUNTRY KITCHEN
Restaurant, Dining Lounge, Tavern
Try our new
Salad bar
will be included in the price of some meals or have the salad bar as a meal in itself.
Available Friday, Saturday and Sunday nights from 5pm to 10pm
Prime Roast Beef with salad bar, choice of potato and vegetable. 9.95
CHINESE BUFFET DINNER
Tuesday - Friday, 12 noon to 2 p.m.
Friday and Saturday, 5 p.m. to 10 p.m.;
Sunday, 5 p.m. to 9 p.m.
Winchester
774-2417
introduces
the Salad Bar
ALL YOU CAN EAT!
[Licensed under LLBO]

Save $5.00

Interior

Latex Satin Flat Paint

A tough, vinyl low sheen paint. White and pastels, medium and deep tints. Soap and water cleanup.

4 Litre **14.99** Reg. $19.99

Save $5.00

Interior Latex

Primer Sealer

A hard flexible seal coat for plaster board, drywall, or other interior surfaces.

4 Litre **12.99** Reg. $17.99



Save $6.00
4 Litre
19.99 Reg. $25.99

Interior Latex Semi Gloss Enamel

1050 contemporary colours. Accent colours extra. Soap and water cleanup.

Save $6.00
4 Litre
21.99 Reg. $27.99

Interior Alkyd Semi Gloss Enamel

1050 contemporary colours. Accent colours extra.

Save 60¢
1.19 Reg. $1.79

24 mm x 55 m Masking Tape

1670-481-36

Save 60¢
3.99 Reg. $4.59

7-1/2 x 190 mm Hi-Pile Roller Kit

1656-201-30

Save $5.00
4 Litre
16.99 Reg. $21.99

Interior Latex Velvet Enamel

White and 402 pastel shades in a pleasing low luster sheen that dries to a tough washable finish. Soap and water cleanup.

Save $6.00
4 Litre
22.99 Reg. $28.99

Interior/Exterior Gloss Acrylic House and Trim Enamel

White and six bright trim colours, plus over 400 custom pastel shades.

BROCKVILLE
Billings Home Hardware
144 King Street W.
Phone 342-1084

CHESTERVILLE
Fulton Brothers Limited
Phone 448-2345

CRYSLER
Crysler Home Centre
Phone 987-2802

INGLESIDE
Stewart Electric Home Hardware
Phone 537-2733

KEMPTVILLE
Kemptville Home Hardware
Phone 258-3520

MANOTICK
Manotick Home Hardware
Phone 692-3591

MAXVILLE
Maxville Home Centre
Phone 527-2025

MORRISBURG
McGillis Hardware Ltd.
Phone 543-2021

PRESCOTT
Beach Home Hardware
Phone 925-3933

RUSSELL
Loral Home Hardware
Phone 445-2171

WILLIAMSTOWN
Giroux Home Hardware
Phone 347-2355

WINCHESTER
Geggie's Hardware
Main St.
Phone 774-2700

Items reduced in price return to regular prices at the end of our sale. Specially purchased items on sale to the extent of stock. Home Hardware promises to make every effort to supply advertised items but we reserve the right to limit quantities. We also reserve the right to correct printing errors.

Home Hardware

Sale ends October 8th,1983.

Cash and Carry Pricing.

FALL HOME SAVERS

Univel

Antifreeze/Coolant

Winter/summer formula protects down to -58° F. Aluminum compatible.

5.99
8612-147-12
4 Litre



Save 33%

Leaf & Lawn

Garbage Bags

B-I-G 30"x 48" size. Heavy weight plastic bags with ties. Pkg. of 5.

4440-858-30

.79 Reg. $1.19



Save $8.00
27.95 Reg. $35.95

All Weather Timer

12 on/off cycles. Weather proof.

3682-287-1

Save $2.00
3.59 Reg. $5.59

14 Foot Telephone Extension Cord

3569-141-10

Home Value
13.99

Handi Phone

Can be used with push button or rotary dial systems. Includes mute switch, automatic redial, wall mountable holder. Beige 3569-702-1

Save $2.50
3.99 Reg. $6.49

Scepter

2 Gal. Jerry Can

U.L.C. approved. 6616-227-12

Save $3.00

69.99

Reg. $72.99

Iona's Electrik-broom

Features Iona's exclusive airpulse rug pile dial nozzle with edge cleaner. 3 speed, 18 ft. cord.

3870-074-1
Reg. $72.99





Save $5.00

47.99

Reg. $52.99

Melitta®

10-Cup Aroma-Plus Coffeemaker

Features a slide-in High Extraction Filter, Teflon-coated heating plate, hinged water reservoir lid, transparent water indicator and lighted on/off switch. 3850-755-1

AS SEEN ON TV

Slow Cookers

Removable stoneware bowl lifts out for smart serving and easy cleaning. High-Low/off settings.

3-1/2 litre.
3810-111-1
35.99

4-1/2 litre.
3810-031-1
42.99





AS SEEN ON TV

Solaray

AS SEEN ON TV

Save $2.00

13.99

Reg. $15.99

Solaray 3 in 1 Combo

Two curling irons and a hot brush with removable bristles. Hi-Lo heat settings. Ready to curl warning light. Swivel cord. 3860-922-1

Save $3.00

13.99

Reg. $16.99

Mini-Blower Dryer

Dual heat, dual speed. Slide switch control. Dual voltage for overseas travel. 3860-502-1

Save $10.00

149.99

Reg. $159.99

Cordless Telephone

750' range, last number recall, remote call button, security button, rechargable nicad battery. 3569-766-1



AS SEEN ON TV

Save $2.00

39.99

Reg. $41.99

The Shower Massage by WATER PIK

For regular, massage or combination showers. Features energy saver head, 5' hose, mounting bracket. 3266-860-10

Save $5.00

44.99

Reg. $49.99

LLoyd's Stereo Cassette Player

Ultra compact with headphones. 3540-804-1



Save $1.00

16.99

Reg. $17.99

Soft Toilet Seats

Soft seat fits regular bowl. Easily cleans with damp cloth.
White 3276-706-1
Bone 3276-733-1



Gal. 6.49

Plastic Roof Cement

Use in patching cracks and breaks in roofing surfaces, firewalls, chimneys, gutters, flashings, etc. 2033-196-4

20 Litre
2033-383-1
18.99

Gallon
2033-365-4
6.49

Asbestos Fibered Roof Coating

Save 15%

.59

Reg. 69¢

1 lb.(454 g) **Home Hardware Putty**

Stays soft stored in its own pouch. Easy to work with. 1645-036-25

Save $1.50



4.49

Reg. $5.99

Silicone Sealant

Forms a long lasting, flexible, watertight seal on most building materials. 310 ml.
White 2031-198-50
Clear 2031-205-50
Brown 2031-214-50

Save 40¢



1.99

Reg. $2.39

Acrylic Latex Caulking

Rubbery long lasting sealant for interior or exterior use 325 ml.
White 2034-346-24
Grey 2034-355-24
Brown 2034-364-24

Save 15%



1.19

Reg. $1.39

Wet Patch

Roofing cement cartridge, works fast on wet surfaces for quick repairs. 313 ml. 2033-258-24

Save $1.40



3.49

Reg. $4.89

Mono Acrylic Sealant by TREMCO

Excellent adhesion to most surfaces. 20-year life expectancy. In 6 colours. 300 ml

Save $1.00



4.99

Reg. 5.99

Touch'N Caulk Instant Caulking

Use indoors or out. Dries in 30 min. No caulking gun needed to apply. 11 oz. 2034-408-12 White Reg. $5.49

Save $1.00



6.99

Reg. $7.99

Touch'N Foam Polyurethane

A multi-purpose filler for hollow spaces, joints and cracks. 300 ml. 2030-929-6



Save $2.00

6.79

Reg. $8.79

4 Mil. Plastic Film

90 MIC. 10'x 25' clear. 2645-980-12

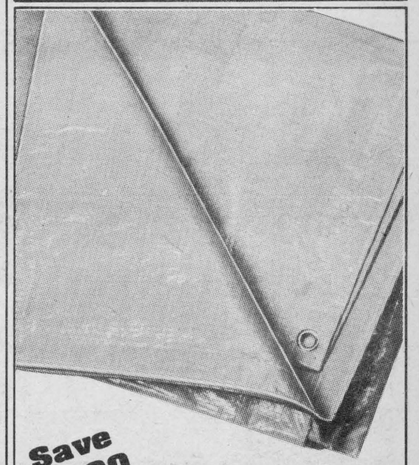

Save $2.00

8'x 10'
5472-268-1
9.99

Reg. $11.99

Save $4.00

10'x 12'
5472-277-1
12.99

Reg. $16.99

Woven Tarpaulins

Strong, tearproof orange tarp. With grommets and rope.



Save $5.00

each 14.99 Reg. $19.99

Pant Saver Car Mats

Deep grooved troughs trap and hold slush and snow - keep pant cuffs high and dry. Navy, Burgundy, Dark Brown. Black.



4 Litre 6.49

Non-Toxic Trailer Anti-Freeze

To keep pipes from freezing in cottage or mobile home. 6310-075-4

Feature Value



Save $1.00

8.95 Reg. $9.95

Time-All Basic Timer

Fully automatic, with manual on/off switch. 1875 watts. 3682-321-12

1 Litre

Save 14%

1.29 Reg. $1.49

Esso Extra Motor Oil

10W-30 8645-683-24

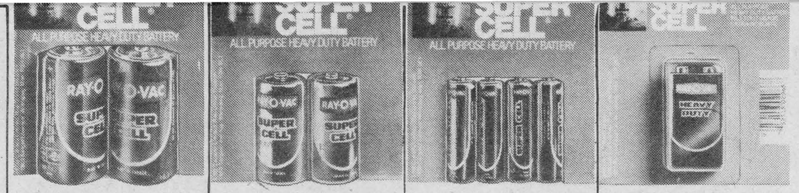

Ray-O-Vac Super Cell Heavy Duty Batteries

D 2/card 5313-136-24	C 2/card 5313-127-24	AA 4/card 5313-118-12	9 V 5313-145-24 Each
.99	.99	.99	.99



5350-602-12

Save $2.00	Save $4.00	Save $3.00	Save $4.00
7.49 Reg. $9.49	10.99 Reg. $14.99	9.99 Reg. $12.99	10.99 Reg. $14.99
Mini-Charger Use for recharging "AA","C","D", and 9V Nicad batteries. CSA approved.	**C Module** with 2 C Batteries. 5350-719-6	**AA Module** with 2 AA Batteries. 5350-700-6	**D Module** with 2 D Batteries. 5350-728-6



8678-228-1

Save 30¢	Save 50¢	Save $2.00	Save $3.00	Save $1.00
2.69 Reg. $2.99	1 litre 8657-367-12: 2.99	4 litre 8657-376-4: 7.99	11.49 Reg. $14.49	3.99 Reg. $4.99
Unival Undercoat 550 g 1743-304-10	**Degreaser** Cleans engines, small parts etc.		**Power Saver Cord** Thermostat controlled block heater extension.	**2 metre 16/3 Block Heater Cord** 3628-514-50



9.99 Reg. $12.99

Save 80¢	Save $1.50	Save $3.00
2.19 Reg. $2.99	3.49 Reg. $4.99	
Esso Ignition Dryer 175 g 8615-475-12	**6 Volt Lantern** Industrial Series. Weatherproof, floats. (Battery not included). 5330-037-12	**Dorcy Ashflash Combination Flashlite & Fluorescent Lamp** For dispersed white light. 5330-689-6



Save $2.00

5.99 Reg. $7.99

Quality Synchro-Geared Can Opener

4150-108-12



Supreme Silverstone

4042-725-5

Save $5.00	Save 33%	Save 30%
15.99 Reg. $20.99	Reg. $1.49 .99	Reg. 69¢ .49
Fry Pan Even heating with Dupont-approved Silverstone non-stick surface. 25 cm (10") in diameter.	**Cotton Dishcloths** 3 per package. 4410-417-20	**Tea Towels** 100% cotton. 15"x 25". 4411-238-60



Save 70¢	Save $4.00	Save $3.00
1.79 Reg. $2.49	8.99 Reg. $12.99	9.99 Reg. $12.99
Foil Roaster Extra large size. 20"x 13" 4074-030-12	**9 to 12 lb. size Oval Roaster** Oval shape with built-in gravy well. Complete with cover as shown.	**Filter Coffee Maker** Makes four to eight cups of coffee. Includes heat-resistant glass carafe with lid and top, ten Melitta filter bags and measuring spoon.



Save $1.00	Save 50%	Save $4.00
6.99 Reg. $7.99	.49 Reg. 99¢	8.99 Reg. $12.99
Stainless Steel Whistling Kettle Pushbutton lifts spout cap. Whistles when water boils. 4052-330-12	**Can Piercer/ Bottle Opener** Chrome plated, hardened tip. A quality product. 4150-661-50	**Step-On Waste Can** White 4435-221-1



Save 60¢

Reg. $1.59 **.99**

Stoneware Mugs

Assorted designs and shapes. 4250-483-36



Save $2.00

14.99 Reg. $16.99

Cornflower Design 6 Cup Teapot by Corning

4055-827-3

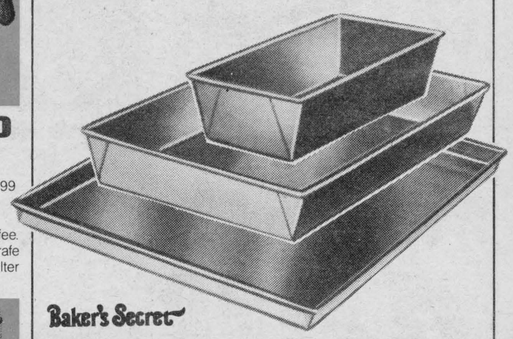

Baker's Secret

Preseasoned and coated with hard-cote silicone. Easy cleaning inside and out.

LOAF PAN 9"x 5"x 3" 4061-776-12	Save $1.00	2.19 Reg. $3.19
CAKE PAN 13"x 9"x 2" 4060-250-12	Save $1.30	2.49 Reg. $3.79
COOKIE SHEET 11"x 16" 4020-188-12	Save $1.40	2.49 Reg. $3.89

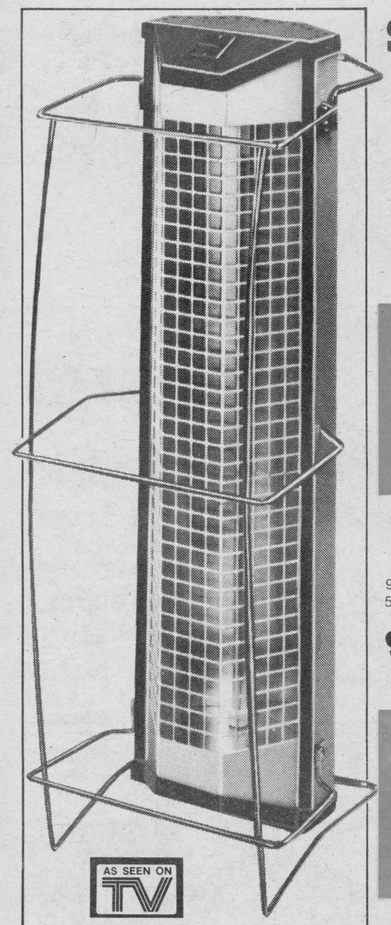

AS SEEN ON TV

Save $5.00

44.99

Reg. $49.99

Quartz Heater
by Melnor

- 750 watts
- Safety guard
- Safety grill
- No messy fluids
- Tipover switch
- Can be used vertically or horizontally 3836-889-1

Save $50.00

AS SEEN ON TV

Hearth Glo-12 Air Circulator

Features heavy gauge aluminized steel fire box with fire brick lining. Automatic non-electric thermostat. Large glass loading door with safety mesh and positive locking door designed to heat 800-1000 sq.ft. 6 in. top flue easily converts to back flue. 21"x 26"x 38-1/2". 5531-052-1

349.00 Reg. $399.00

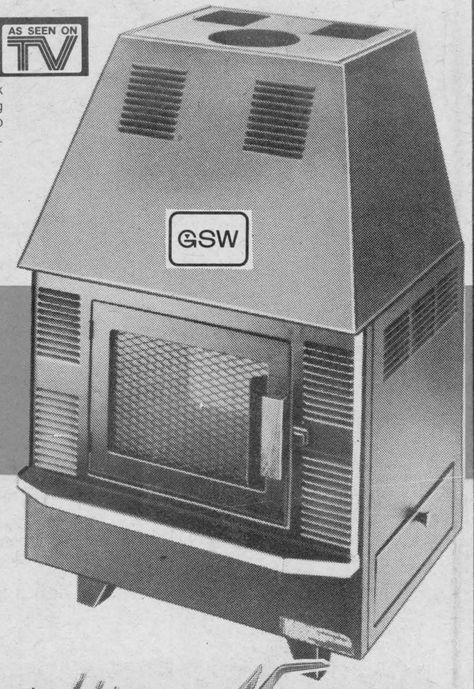



keymar

RM-920 Radiant

All Keymar heaters are 99% efficient, 9,100 BTU, 3.7 l fuel capacity, will burn for 14.5 hours. 5530-419-1

Save $10.00 **149.99** Reg. $159.99



Save 60¢

1.99 Reg. $2.59

Each

Stove Polish

No dust, no rust.
Liquid 4 oz. 5540-364-12
Paste (not shown) 4 oz. 5540-373-12

Save $20.00

119.99 Reg. $139.99

Oil Filled Electric Radiator

Completely safe, thermostatically controlled, 3 different heat settings. 600 W, 900 W and 150 W. 3837-995-1

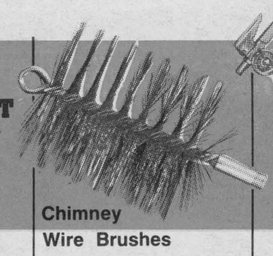

Chimney Wire Brushes

6" dia. round 5540-097-1 Reg. $15.99 — **12.99**
7"dia. round 5540-104-1 Reg. $16.99 — **13.99**
8"dia. round 5540-113-1 Reg. $17.99 — **14.99**



Save $3.00

23.99 Reg. $26.99

2-1/2 Lb. Extinguisher

For normal hazard areas (kitchen, basement, laundry). 5425-328-1



Save $1.30

5.69 Reg. $6.99

Pipe Insulation

Save up to $ 50.00 a year on hot water costs. Stops heat loss, pipe freeze-up, and pipe sweat. Pre-slit for easy installation. ½"x 9' 5510-048-33



Save 50¢

1.99 Reg. $2.49

Pipe Wrap Insulation

Self sticks to pipes to stop pipe sweat and freeze-up. 2"x 15ft. 5510-075-30



1.69 Reg. $2.49

Duct tape

Multi-functional polycoated cloth for general repairs. Adheres to aluminum, wood, glass, vinyl, etc. 48 mm x 8 m. 5540-186-20



Save 33%

.99 Reg. $1.49

Air Deflector

Adjustable 10 to 14 inches. Pkg. of 2. 5538-304-20

Save $5.00

HOME-LINE™ Power Humidifier

Works at the furnace. No refilling, quiet running. Stainless steel construction. With humidistat. 5545-760-1

64.95 Reg. $69.95



Save $1.00

1.99 Reg. $2.99

Pad for 90-S Wait-Skuttle & Home-Line ™ Humidifiers

5545-261-50

Save $1.00

3.29 Reg. $4.29

V-Seal Weather Strip

- Blocks drafts around windows and doors better than brass, felt or foam.

Brown 7/8"x 17' 2395-036-12
White 7/8"x 17' 2395-045-12



42"x 62" single window pack 2396-151-12 Reg. $4.29 — **3.29**

62"x 210" multi-window pack 2396-160-12 Reg. $14.99 — **9.99**

Window Insulator Kit

- Stops cold drafts and helps prevent frosty windows.

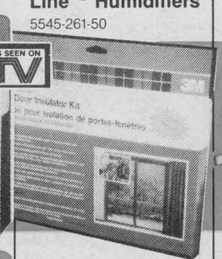

7.99 Reg. $9.99

Save $2.00

Patio Door Insulator Kit

- Clear as glass insulating film installs easily from the inside. 80"x 84" 2396-259-12

Save 70¢

2.99 Reg. $3.69

Bumper Threshold

Heavy duty aluminum containing a soft, flexible, vinyl seal to seal against the bottom of the door. Replacement warranty 7 years. 3 Ft. 2395-526-10

Save 50¢

2.49 Reg. $2.99

Aluminum and Vinyl

Heavy 1-3/4" high, durable aluminum, slotted for adjustments, contains a soft, flexible vinyl seal. Replacement warranty: 3 years.



Save $1.00

3.99 Reg. $4.99

Wood and Foam

Clear pine construction with a closed cell foam gasket. 5 m. 2393-608-20



Save $2.00

6.99 Reg. $8.99

Deluxe Aluminum and Vinyl

Rigid extruded aluminum with round bulb design vinyl seal for optimum compression. Replacement warranty: 3 years. 5 m 2393-617-20



Save $10.00

34.99 Reg. $44.99

Spring Action Door Stop Draft Seal C.H.I.P. Kits

Door Kits (two doors beige) beige 2393-476-1 brown 2393-485-1

Save 25%

Furnace Filters

3 changes a year will boost fuel efficiency and lower heating bills.

.89

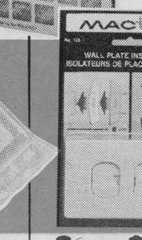

Save $1.00

99¢ Pkg. of 10 Reg. $1.99

Wall Plate Insulators

Electrically safe. Easy to install. 3610-122-10



300 ml 2393-172-20

Save $1.00

3.49 Reg. $4.49

Instant Patch Draft Seal

- Adheres to most surfaces
- Easily removed when no longer required.



1/4"x 3/8" 2395-401-30 — 2395-492-30

Save 15%

1.19 Reg. $1.39

Open Cell Tape

An open cell tape that provides very good compression for use in very small cracks and openings.

Save 50¢

2.89 Reg. $3.39

Waterproof Draft Seal Tape

For outdoor use over joints, around windows and doors, for attaching plastic sheets for storm windows. 1"x 59'.

Home Hardware

Home of the Handyman

Home Handyman Hint # 119
Quality Caulking is Expensive - Don't waste it

Good caulking in the $4.00 to $6.00 a tube variety doesn't deserve to be wasted, but certainly deserves to be used. **1.** Cut no bigger than a 1/4" angular hole in the plastic tube **2.** Always pull the caulking gun towards you, never push it away **3.** Run a wet index finger over uneven caulking to smooth it **4.** Let the caulking set a day before you paint it **5.** When you finish a caulking line, immediately turn the plunger at the back of the gun. This releases the pressure so that the caulking doesn't keep running out of the nozzle **6.** When you have finished your project, put the same nail back in the nozzle that you used to break the skin. This will keep it fresh for your next project.

Home Handyman Hint # 120
Covering old siding with aluminum, vinyl or steel siding is not always the solution to wear, deterioration and repainting. These new wearing surfaces are very durable, but even these surfaces will need repainting in time. Accidents may also cause staining, cutting or denting.

A more serious concern, however,is the fact that the siding may both hide and encourage decomposition of covered wood siding. Moisture, once caught under the new, non-breathing siding cannot escape. Older homes do not have a vapour barrier so there is a constant slow leakage through the house walls.

Handyman Hint # 121
Painting Stucco uses the same techniques as brick or block with this one exception-double-coat the surface as you paint it. Double-coating only takes about 10% more paint but assures you of a smooth, blotch-free job, when the paint is dry. Unlike brick or block, stucco has quite a consistent absorption rate. Never use a Portland cement paint over a stucco surface that has been painted with another type of paint.