Inside this week

Williamsburg family
Left homeless by fire ..... page 2

Iroquois residents
Face 6.4 per cent tax hike ..... page 5

Girls hockey
ROMEKS win provincial championship ..... page 9

CNA

The Leader

A Family Newspaper Serving the Community for more than a Century

SINGLE 40¢ COPIES

VOLUME 127 NO. 16 | WEDNESDAY, APRIL 18, 1990 | MORRISBURG, ONTARIO



Firefighters desperate bid

Ingleside and Long Sault Fire Department scrambled for almost half-an-hour to free Astrid Lawrence from her vehicle Thursday morning. The two-car collision ocurred near the bird sanctuary on Highway 2, just west of Ingleside. Lawrence was taken to Cornwall General Hospital by ambulance where she died two hours later. Police are continuing their investigation but say icy road conditions were the main cause.

—M. Thompson photo

Icy roads blamed in fatal crash

MICHAEL THOMPSON
Leader staff

OSNABRUCK TOWNSHIP—Police are blaming icy road conditions in the accidental death of a 60-year-old woman Thursday morning.

The two-car collision on Highway 2, just west of Ingleside, claimed the life of Astrid Lawrence of Ault Island.

Ingleside and Long Sault Fire Departments responded to the call and spent close to 30 minutes freeing Lawrence from her twisted 1989 Honda Civic.

She was pronounced dead two hours later at the Cornwall General Hospital by pathologist Dr. Kiszkiel.

OPP Constable William Bolton says Lawrence was heading westbound when an eastbound station wagon slid into her path and caused the head-on collision.

The other driver, Robert Martin, of Morrisburg was not injured.

Const. Bolton says Wednesday night's snowfall made driving unseasonably difficult Thursday morning, with many local roads being covered with ice.

He said the investigation is still on-going.

Lawrence is survived by her husband, John, and their three sons.

Slams into police cruiser

Man leads OPP on high speed chase

MICHAEL THOMPSON
Leader staff

MORRISBURG—A Quebec man is in custody after playing a very dangerous game of chicken with police on Highway 401 early Tuesday morning.

Three OPP constables were involved in the chase, with speeds reaching over 150 kilometers an hour.

Constable Bill Renshaw spotted a swerving 1990 Toyota 4 x 4 on the westbound lanes of the highway, just after 2:20 a.m.

Apparently, a number of transport drivers had radioed Long Sault OPP detachment about the erratic driver.

Constable Renshaw immediately commenced pursuit and requested assistance from OPP officers Don Daley and Tony Kerr.

The two policemen intercepted the chase entering the freeway from Highway 31.

Kerr and Daley attempted to erect a moving roadblock, a standard procedure in which police prevent motorists from passing by driving in the middle of the road.

However, the suspect completely disregarded the mobile unit and sped by within inches of the cruiser.

Both cruisers continues their pursuit and tried to pass the Toyota for a second roadblock.

But again, the suspect swerved across both lanes and would not let either car pass.

Eventually, Renshaw seized an opening in the passing lane but was struck by the swerving 4 x 4.

Both vehicles slammed into the median.

Police say the suspect intended to cross-over into the eastbound lanes but was stopped when officer Renshaw drove his cruiser into his path.

The chase lasted for almost 10 minutes.

Suprisingly, no one was injured.

The driver refused to get out of his vehicle and verbally abused all three police.

Jean Lebrun, of Les Cedres Soulanges, Quebec, was arrested and charged with impaired driving, possessing a radar detector and failure to stop for police.

The 47-year-old man will appear in Provincial Offences Court on Monday, April 23, for radar and failure to stop charges, and on Tuesday, April 24, in Provincial Court - Criminal Division to answer to charges of dangerous driving, impaired driving and driving over the legal limit.

Morrisburg OPP Sgt. Eric Riddell says he is very proud of his staff.

"Car chases are never safe, especially on the highway. All three of them did an excellent job in apprehending the suspect, and I'm glad to report that no one was injured in the process," says Sgt. Riddell.

Surgery uncertain

Jaime has encouraging check-up

BONNIE MCNAIRN
Leader staff

IROQUOIS—With future surgery now an uncertainty, Glen and Lorraine Adams of Iroquois delight in watching their daughter Jaime slowly regain her strength.

Jaime suffers from the rare and incurable genetic disease morquio which affects all body organs and is most noticeable due to bone abnormalities.

In August 1986, Jaime underwent a spinal operation in Maryland by Dr. Steven Kopitis who specializes in morquio. Then last September she again underwent major surgery. This time to straighten her legs in two operations that dealt first with her knees and ankles and then with her hips.

These two operations were followed by nine weeks in a body cast which was removed in early December. Although the operation was a success, it was at this time that Dr. Kopitis discovered more compression in her spine.

During the first spinal operation, Dr. Kopitis fused the first three vertebrae to relieve compression. In December, he found compression just below the original operation, and he indicated that more spinal surgery would be needed.

During a March examination, Dr. Kopitis re-evaluated his decision, and now, says Lorraine, there is a chance Jaime won't need the surgery at all.

"It was really good news," says Lorraine. "She is really doing well, and although Dr. Kopitis didn't x-ray her, he was really pleased."

In fact, says Lorraine, we were instructed that Jaime can cut back on the amount of time she wears her neck brace, which has been a companion since December.

"She now has to wear the brace only while at school or while travelling," says Lorraine explaining the leg braces will remain in place for a while longer.

Just prior to the March checkup, Lorraine substituted Jaime's walker for crutches, with which she says she is doing very well.

"The walker was always in a ready position," says Lorraine. "By going to the crutches, Jaime has to walk to them and bend to pick them up."

Although Jaime's recovery has been steady, Lorraine says it has been a little slower than before.

"Now that she is 13, she's like other teenagers and is inclined to do things in her own sweet time," says Lorraine. "It's certainly not the same as when she was little."

Jaime's therapy continues at Winchester Memorial Hospital, but it has been cut to just twice a month.

Lorraine did find that after the neck brace was removed Jaime regressed in her walking.

"But the therapist at Winchester explained that because her neck muscles were so weak it was requiring all her concentration just to hold her head up," says Lorraine. "After a couple of weeks her neck was stronger and her walking improved."

Although Jaime missed a considerable amount of school, she was assisted last fall at home by a teacher's aid.

She returned to school in January and, says Lorraine, found she was not too far behind in her grade 7 work.

"She still has a teacher's aid and still has her limitations, but she's doing really well," says Lorraine. "We're very pleased."

Almost 15,000 signatures on COR registration list: McGregor

CATHERINE THOMPSON
Leader staff

CORNWALL—Premier Peterson has something to worry about in a rumoured fall election, Gord McGregor, provincial leader of the Confederation of Regions Party, told a meeting of over 100 Alliance for the Preservation of English (APEC) members here last Wednesday.

"We know we won't form the government this time, but how well would it be if we came up with the balance of power?" he asked.

The Morrisburg resident who in the 1987 provincial election on a unilingual English platform, gaining over 4,000 votes, explained two months ago he had accepted the position of "Pro-tem" leader of the COR party.

During the past few months, he has toured the province telling people about COR and seeing how much interest there is in the party.

"In all places we spoke to crowds from 100 to 150 and interest for COR is there," he said.

On April 3, COR representatives presented the Commissioner of Electoral Finances 14,790 signatures on a petition to register COR as a political party.

Only 10,000 signatures are required, and after a period of six to eight weeks while their application is reviewed, they hope to announce their registration.

COR is now registered in Alberta, Manitoba, and New Brunswick. McGregor said they now have 49 riding associations out of a total of 126 in the province.

He admitted the party is having difficulty getting quality leaders to come out of the woodwork, but in the past few months, 'the situation has improved. We feel we'll run about 70 candidates and anticipate 20-25 seats, thinking positively."

To avoid misinformation, McGregor said he wouldn't outline his party policy which is still being drafted by the policy committee.

However, he gave some broad general principles on which the party is based, and promised to cover every issue in the future.

"Our policies boil down to a democracy, and when registered, there isn't one person here who won't agree with 99 percent of them."

At the beginning of the meeting, APEC president Don Ross had stated if reelected, the Premier would make the province officially bilingual, adding, "We've got to get the wheels rolling to stop him."

"We believe English should be the official working language of the government of the province," said McGregor.

He referred to unilingual English resolutions taken by municipalities around the province to protest Bill 8 (which provides provincial government services in French in communities where numbers warrant) as a "sort of referendum Peterson never would give the people. We never gave him the mandate to have Bill 8, or to sign the Meech Lake Accord."

McGregor said he wouldn't dwell on the language issue, but blamed the country's deficit on costs of attempting to bring about bilingualism.

Other principles for which the party stands are referendums on major contentious issues, the 'recall system' whereby a member of parliament can be recalled if he doesn't truly represent the people, and fixed terms for government, whether the polls are up or down.

Two months ago, APEC was unsuccessful when they presented a brief to the Eastern Ontario Health Unit to obtain information on their hiring policy, and numbers of bilingual staff.

An APEC member stated tactics such as this, and mailing letters to Queen's Park were only a waste, suggesting the information could be obtained instead under the Freedom of Information Act in a court case.

"The only solution in government is political," added McGregor. "We've tried petitions, demonstrations, and the only solution is to get them (party in power) out of there."

"There's only one alternative and that's COR," he said.

Farquhar to speak here

MORRISBURG—Dr. Robin Farquhar, President of Carleton University in Ottawa, will address the members of the Morrisburg and District Canadian Club on "Education...Our Future" next Tuesday, April 24, 7 p.m. in the Morrisburg Civic Centre.

Dr. Farquhar was installed as President of Carleton in November, 1989, and at the ceremony held at the National Arts Centre in Ottawa, Dr. Farquhar declared, "We, in the University community, are in a position now to reach out as never before to help in solving the problems of our social order, to move this nation forward toward its rightful place in the world, and to initiate bold, new forms of cooperation with business and labour, with schools and colleges, with governments and social agencies."

We are indeed fortunate to have Dr. Farquhar come to our community at this time, and we look forward to his address.

Reeve hopeful twp. will manage park

CATHERINE THOMPSON
Leader staff

OSNABRUCK TOWNSHIP—Judgeing from preliminary information, there's a good chance Osnabruck Township may take over Farran Park but not Nairn this year, says Reeve Stewart Hart.

On April 2, commission and township representatives met to discuss the prospect of Osnabruck taking over the two parks which the commission designated for closure this year along with Charlottenburgh Park, Grenville Park and Brown's Bay campground.

Mike McInnis, representing the commission, offered the township use of the parks and their expertise for one year free of charge along with some recreational and maintenance equipment.

McInnis said it would not be feasible for the township to enter into a long-term agreement at this point, without knowing operational activities or costs, but the township may be able to manage the parks more cheaply than the commission.

Mike Perridy of the commission stated the cause of pollution resulting in beach closure is still under investigation.

The commission is not interested in selling the parks and will offer them next to conservation authorities if the townships don't come forward.

The township is also to set rates, admission fees, and timing of the season. Capital improvements would be covered under a long-term contract to be drawn up after this year.

Before making a decision, council awaits the results of fact-finding by township and commission officials.

Recreation director Paul McAllister has been assigned the task of delving into figures of park maintenance, grass mowing and labor costs. The township is checking with the Health Unit on sewer and water status, and municipal solicitor Barry Wilson is to contact Hart over legal aspects of a possible agreement.

Perridy is to contact the township clerk over position description, number of staff, and status of the concession stands lease.

Meanwhile, the fate of Charlottenburgh Park is still unknown. Reeve Carol Ann Ross is gathering data on operational costs for presentation to council and their decision. Edwardsburgh Township has declined the operation of Grenville Park this year based on possible losses, but may reconsider its decision next year.

There has been no municipal interest expressed in managing Brown's Bay Campground, located off the 1000 Islands Parkway west of Brockville.



Pitching in for a better tomorrow

About 1,000 Morrisburg homes received their blue boxes last Wednesday as the municipality and the village of Iroquois embark on their recycling program. Students from Morrisburg Public School also got involved by delivering and preparing the boxes with stickers reminding residents that their collection day is on Thursday. The first official recycling pick-up will be tomorrow (April 19).

—Staff photo M. Thompson

EDGERTON-BAKER FUELS

A DIVISION OF UNIVERSAL TERMINALS LTD.

ANNOUNCEMENT

Under the guiding hand of Cliff Jodoin, Edgerton-Baker Fuels, Morrisburg are pleased to announce the opening of their new Sheet Metal Shop.

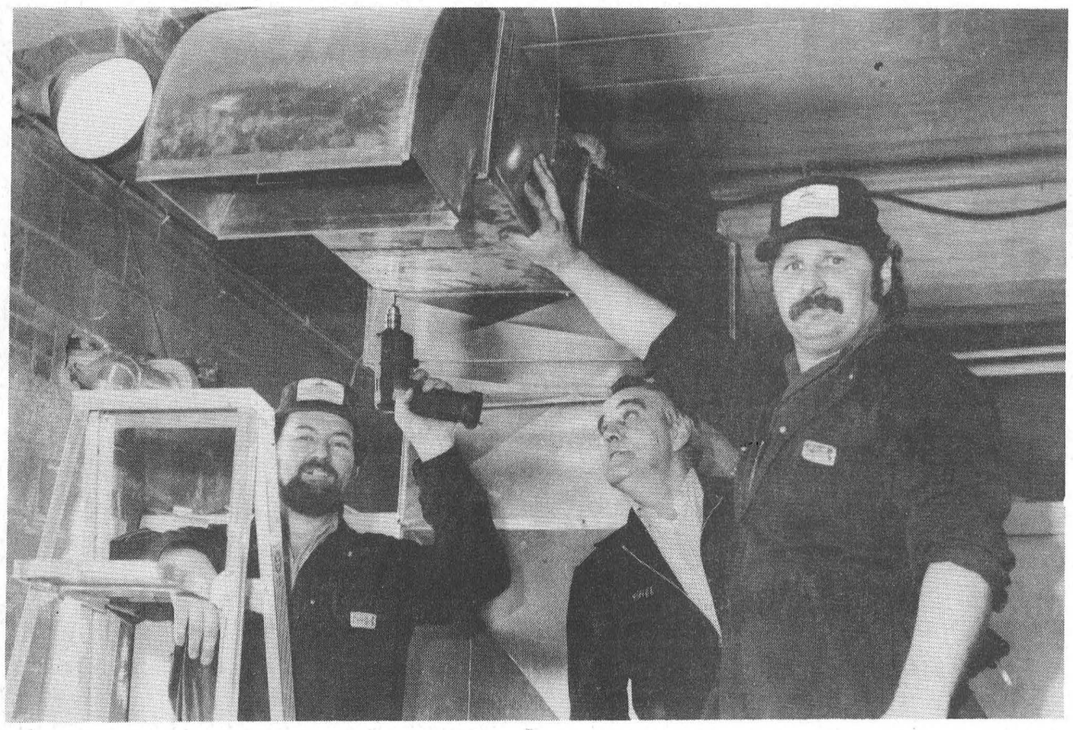

Featuring – Fabrication and designed duct systems for your shop or home
Specializing in Complete Furnace and Air Conditioning Installations.

48 Years Serving Morrisburg Area

EDGERTON-BAKER

A Division of Universal Terminals Ltd.

Representing Over 125 Years' Experience

WINCHESTER **774-3560** MORRISBURG/IROQUOIS **652-4565** CHESTERVILLE **448-2182**

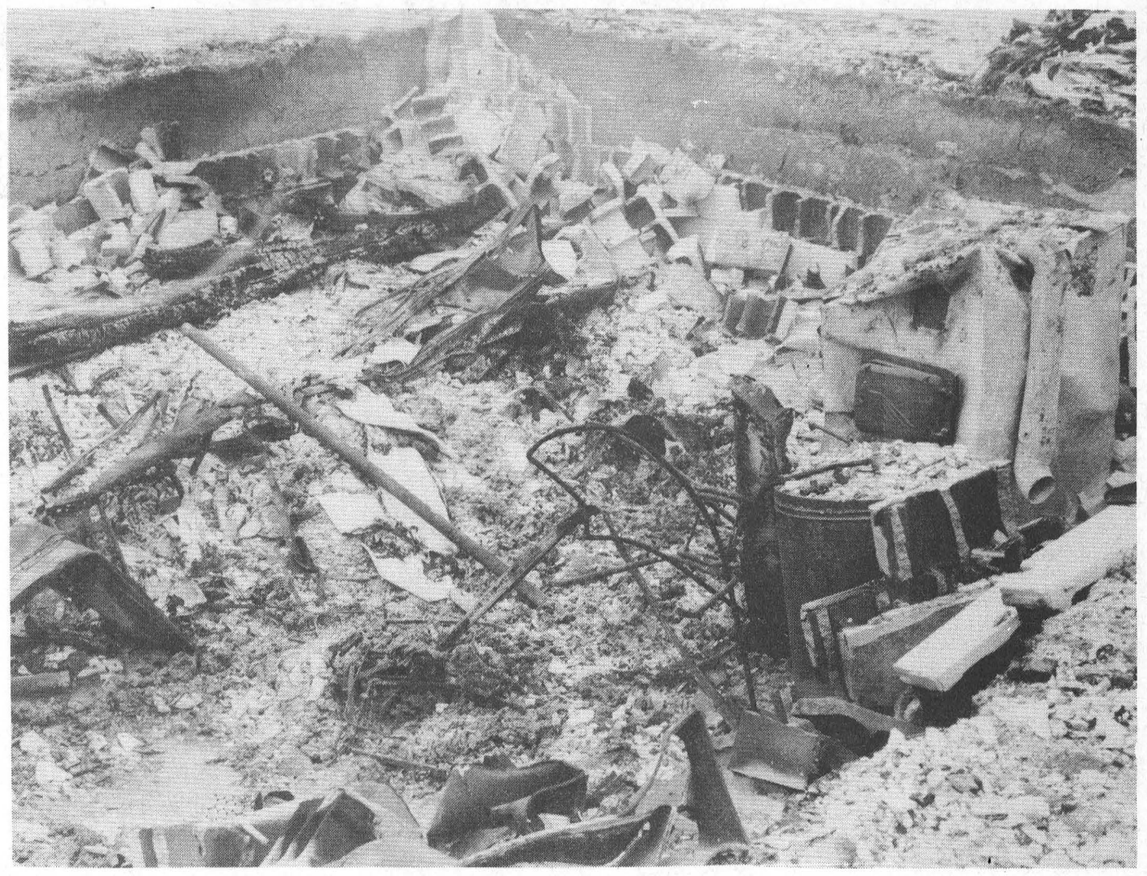

Fire levels home

Only a chimney remained after flames destroyed the home and garage of Walter Casselman on the Church Road in Williamsburg Township early last Thursday.

M. Thompson photo

Fire destroys Williamsburg home

CATHERINE THOMPSON
Leader staff

WILLIAMSBURG TWP.—Fire destroyed a bungalow and attached garage on the Church Road here early Thursday leaving Walter Casselman, his wife Theresa and two children homeless.

Lyal Kehoe, Williamsburg's fire chief says the department received the call at 4:15 a.m. Thursday during the snowstorm.

"The house was 90 percent burned out when I got there and had already fallen into the basement," says Kehoe. "All that remained was a chimney."

Neighbor Brian Beckstead says Casselman woke him at about 4 a.m. "The power went out shortly after. It was snowing and blowing, and the flames were blowing from the wind to the attached garage," he said.

Fifteen Williamsburg firefighters remained on the scene until 4:35 a.m.

Cause of the blaze has not been determined, and a damage estimate is not available.

"There will be no investigation, because there's nothing left to investigate," says Kehoe.

According to Kehoe, there were no injuries in the blaze, and a pet dog survived the fire.

The victims could not be reached for comment.

Seaway High fundraiser

IROQUOIS—The Environment Committee from Seaway District High School in Iroquois, Ontario is holding a fundraiser which will help conserve water within the community.

A special brick is going to be sold by the Seaway students for one dollar starting April 20, 1990. It is to be placed in the tank of a toilet, and this will save one litre of water each time the toilet is flushed. The brick displaces the water so that less water is used.

The proceeds will go to Seaway District High School and environment awareness groups.

Donations will gladly be accepted. Cheques should be made payable to Seaway District High School. For further information call Seaway District High School at 652-4878.

MORE THAN EVER...

cornwall Square

all you could ask for

Come shopping at **SEARS**,
STEINBERG *and the following fine retailers*

■ LEISURE TIME ACTIVITIES
Astral Photo
Atlantique
Music World
Radio Shack
A & A

■ SHOES
Agnew
Belinda & Brothers
Maher

■ HARDWARE HOME FURNITURE DECORATION
St. Clair Paint

■ GIFT/BOOK/STATIONARY
A La Carte
Brass Hut
Coles
Pro Pet
Toys & Wheels
Wishful Thinking

■ JEWELLERY
Mappins
Peoples

■ MEN'S WEAR
Footlocker
Jack Fraser
Tip Top
Work world

■ FOOD SPECIALTY
Laura Secord
Yogen Fruz

■ FOOD ■ FAST FOOD
Mrs. Vanellis's
Orange Julius/ Dairy Queen
Salmagundi
Troll's Seafood
Burger King
Manchu Wok
Sneaky Petes
Tim Horton
New York Fries

■ LADIES WEAR
Boutique Marie Claire
The Connection
Cotton Ginney
Chérie
D'Allairds
Fairweathers
Irene Hill
Lady Footlocker
Lindor
Penningtons
Reitman's
Smart Set
Suzy Shier
Town & Country

■ MISCELLANEOUS
Bi Way
Shoppers Drug Mart

■ LADIES/MEN'S WEAR
Au Coton
Northern Reflections
Pant Loft
Le Jean Bleu
Esprit

■ SERVICE
Canada Trust
Garfield
Info Place
Algonquin Travel
St-Laurent Hair
Shorneys Optical
Things Engraved
Yves Rocher

■ HOUSEHOLD FURNISHINGS
Stokes

Coming Soon

— Bentley (Leather Accessories)
— Le Chateau Store
— Ardène
— Street Treat Candy

food court

250 Seats Food Court Area

Covered Parking 1100 Spaces

1 WATER ST. EAST, CORNWALL, ONTARIO



Planting the Earth Day tree

Morrisburg's Pathfinders were busy Monday afternoon planting a tree in the waterfront park to commemorate international Earth Day 1990, April 22. Robin Lane, the group's leader, says the girls also plan to plant tulip bulbs soon, which will tie-in with the Pathfinder's badge work. Marking the environmental event were, from left, Andrea Weagant, Amy Cooper, Sherry Dolan, Lane, Lynne Serviss and Sophia Gravel. — M. Thompson photo

Iroquois receives mixed news on government grant requests

CATHERINE THOMPSON
Leader staff

IROQUOIS—Council received good news and bad news on government grants at its regular meeting here last Tuesday.

The good news came in Councillor Ron Miller's announcement that a $19,500 grant request under the Community Recreation Development of the Ministry of Tourism and Recreation has been approved.

The grant is to help cover costs of an in-depth study to determine recreational needs in South Dundas and point up programs and facilities which would be feasible for the area.

"Usually we submit an application and hope we get the money, but in this case we have the money in the bank," Miller stated.

"Evidently the Minister was very impressed by the spirit of cooperation expressed by the municipalities," Morrisburg Deputy-Reeve Peter McCooeye, who drew up terms of reference for the study, wrote council.

Iroquois council moved the joint recreation committee hire Sesquaig Incorporated of Nepean, whose proposal to do the study for $28,900 was favored by the committee.

In all, four tenders were submitted ranging from $26,000 to $44,000.

The Village of Morrisburg, Iroquois, Williamsburg and Matilda Townships are to pick up the remaining tab after the grant, at about $2,400 each.

Council was equally disappointed at a piece of bad news coming from the Ministry of Environment.

Last summer, a consultant with Totten, Sims Hubicki informed council the water tower needed replacement at the cost of $875,000, and council applied for funding.

Consulting engineer C.E. McIntyre, executive director of the Approvals and Engineering Branch, wrote council March 19, to inform them the water tower didn't rate high enough on their priority list for funding.

Major considerations for funding are the elimination or prevention of health hazards, impairment of the environment, and the need to provide for growth.

Consultant Bruce Miller of Totten, Sims Hubicki has advised council to meet with the Ministry of Environment to find the acceptable criteria.

If another inspection this summer proves the tower to be in worse shape, council can argue this point in lobbying the government for a grant.

Council formalizes recycling

CATHERINE THOMPSON
Leader staff

IROQUOIS—Council dotted the i's and crossed the t's on a recycling agreement with area municipalities (i.e. Morrisburg) and Town Cartage Limited of Brockville here last week.

The formal agreement is to enter into a joint curbside recycling program and share the use of a recycling vehicle.

In addition, the village will see if a grant application to the Ministry of the Environment and Ontario Multi Materials Incorporated can be extended to fund blue boxes for Seaway High School.

The school is currently using about 60 boxes borrowed from TCL for the collection of fine paper. They have to eventually return the boxes and have indicated they are willing to pay $2 for each new box if grants cover the remaining two thirds costs.

The high school is also collecting cans and glass bottles. The cans are being recycled through the Mountain Township Lions Club, and the glass is recycled at Gord Campbell's operation in Prescott.

In future, Seaway High students hope to recycle their glass through the village blue box program.

Recycling coordinator Claire Theijsmeijer has made a number of inquiries regarding a hazardous waste collection day and has contacted contractors.

The Ministry of the Environment would pay 50 percent of costs of a hazardous waste collection day, up to $5,000, and a federal grant would take care of almost the remaining half, Theijsmeijer told council.

Council has not included a hazardous waste day in the budget, but Theijsmeijer assured them the costs may be slight. They may approach this subject as well as the notion of sharing costs with the Township of Matilda.

In the meantime, the municipality of Ottawa-Carleton is holding hazardous waste collection depots, and individuals (not municipalities) who wish may bring their wastes to these depots on May 12 and May 13.

"We'll iron out the wrinkles. The first step is to get into (curbside) recycling. The commercial, industrial, fine paper and hazardous waste will be looked at later," said Reeve John McAllister.

Ingleside UCW meets

INGLESIDE — The April 4th meeting of the Trinity United Church Ingleside UCW opened with a worship service entitled "A Cross to Bare". The Scripture was taken from John 19:17-23.

As we remember Christ bore the Cross and died for us we should come into his presence with humility and thanksgiving. We live in a world of unrest, prejudice, social and political injustices, violence and poverty.

Loneliness is the cross of a shut-in, unemployment for the ex-con, inequality of opportunity is the cross of the native Canadian, and for the under developed countries there is military domination, malnutrition, and poverty.

The meeting closed with the prayer, When you go out may you see the face of Jesus in everyone you meet and every one see Jesus' face in you.

The programme was a Mission Study on the Culture Mosaic. A question and answer period was followed by a short commentary on each.

Statistics tell us that it will take 25,000 immigrants a year to maintain our population.

The Church has always attempted to minister to visible minorities. We viewed a video on "The Native Churches". We are many people but have one hope. We are part of one church based on the love of Jesus Christ. The crucial question is not, how God was revealed in the past but how God is revealed to us here and now. God is the loving parent of all people.

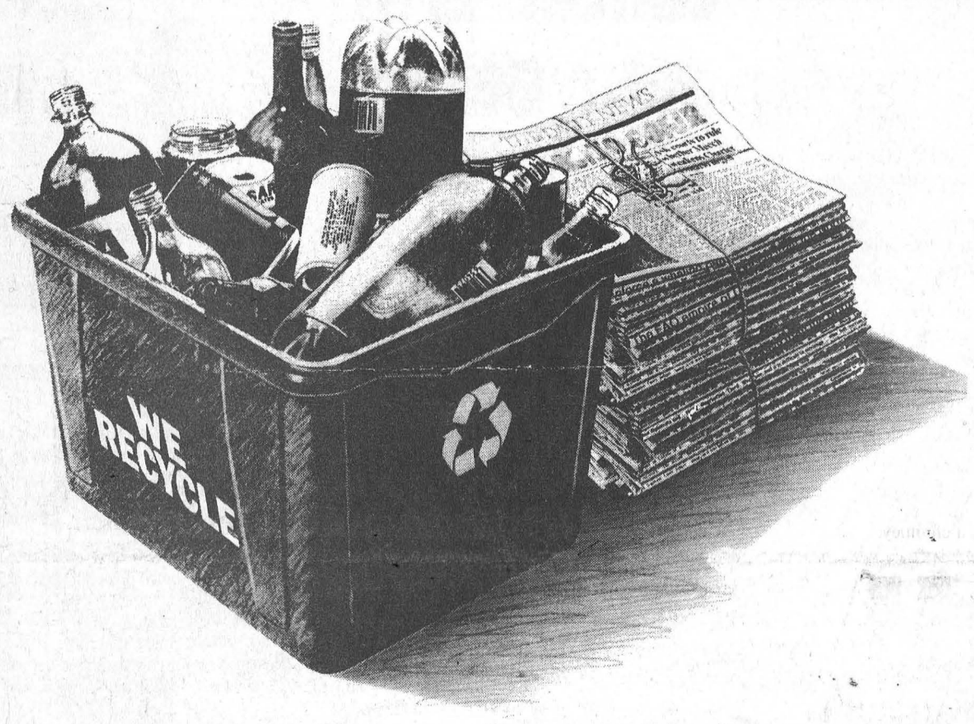

You and Your Blue Box!

"Blue Box" recycling has come to our community and by now you should have received your own Blue Box. It's part of an important project to help reduce the household waste that goes into landfill sites and to conserve our precious natural resources.

And, you can be part of it. Simply collect and store newspapers, glass bottles and jars, beverage and food cans and plastic soft drink containers in your Blue Box. Then put it at the curb for pick-up on your collection day.*

Please bundle all newspapers and inserts and place them on top of or beside your Blue Box. To avoid attracting pests, remember to rinse out all containers.

Our recycling program can only be a success if we all participate. If you have any questions, call the "Recycling Hot Line" listed below.*

Recycling.
It only works if we all do our part.

A&W CANADA DRY Coca-Cola Coke CRUSH PEPSI Schweppes 7UP

The soft drink industry, its container and container material suppliers, through Ontario Multi-Material Recycling Incorporated (OMMRI) – fund and support the establishment of recycling programs throughout Ontario.

MORRISBURG INCORPORATED 1860

VILLAGE OF MORRISBURG

START OF BLUE BOX PICK UP
THURSDAY, APRIL 19, 1990

As of **April 19, 1990** Regular Garbage Collection (Residential) and BLUE BOX Pick-Up will be done

EVERY THURSDAY

There will be no residential garbage pick-up on Tuesdays or Fridays.

Commercial Garbage Collecetion remains as is.

If you did not receive your BLUE BOX call **543-2504.**

LIAM D. DILLABOUGH
'e,
ge of Morrisburg

16c

Heritage HOMES

PRICES STARTING AT $56,414

"BUILDER OF AFFORDABLE DREAMS"

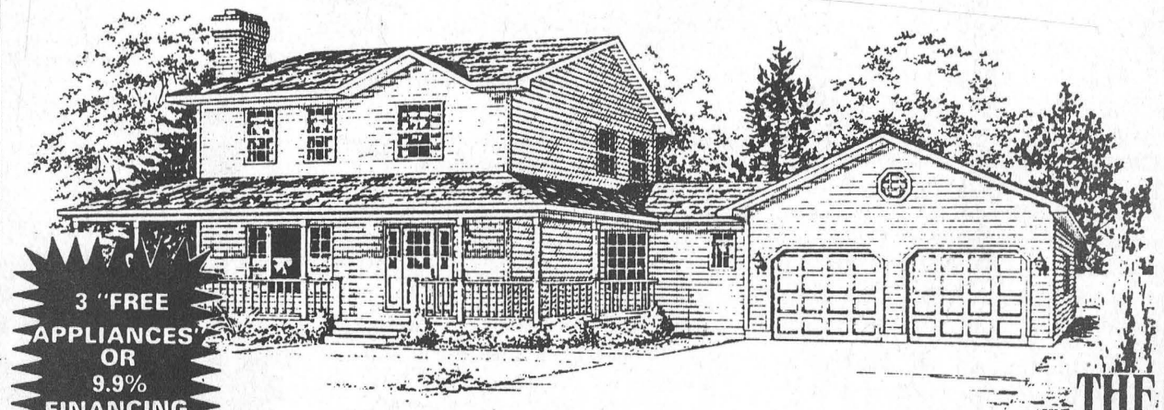

3 "FREE APPLIANCES" OR 9.9% FINANCING

THE MANCHESTER

Heritage Homes are carefully built in our plant under climate controlled conditions - away from nature's elements. Your home will be built by craftsmen who are with us every year, taking pride in their work.

QUALITY FEATURES

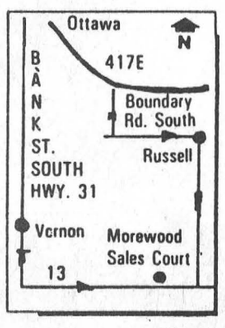

- ☐ Custom designed to meet your housing requirements
- ☐ Guaranteed delivery date
- ☐ Over 50 floor plans ranging from 800 - 2800 sq. ft.
- ☐ Full range of options including garages, fireplaces etc.
- ☐ Guaranteed price - no hidden costs
- ☐ Quality top-grade materials including kiln dried lumber
- ☐ Inspected and approved by C.S.A. (Can. Standards Assoc.)
- ☐ The only 10 year structural guarantee in the industry
- ☐ Permanent service department
- ☐ Over 40 years of building experience

CALL US TODAY OR VISIT OUR MODEL HOME COURTS

Heritage HOMES OF MOREWOOD

MOREWOOD
Monday to Friday: 9-5
Sat. & Sun. 10-4
Other times by appointment
Telephone:
(613) 448-1190
1-800-267-4303

The Morrisburg Leader

A Family Newspaper Serving the Community for more than a Century

Published every Wednesday afternoon at Morrisburg, Ontario
by The Morrisburg Leader Limited

P.O. Box 891, Morrisburg, Ontario, K0C 1X0
Telephone 543-2987 — 543-3611

Art Laurin, Editor & Publisher Terry Laurin, Production Manager
Sam Laurin, Advertising Manager

Second Class Mail Registration No. 0842

$16.00 per year in 40 mile radius
$18.00 per year elsewhere in Canada $45.00 per year in U.S.A.

Advertising Deadline
Display — 5 p.m. Mondays Classified — 12 Noon Tuesdays

Canadians and history

For many, many years, Canadians in every quarter of the country have been restlessly searching for a national identity. In earlier times, the main focus of their attention was Great Britain, but today, younger Canadians have been turning more and more to the media of the United States for popular heroes and history. Most of our kids, for instance, know more about the Alamo than they do about Batoche or even Crysler's Farm - more about Davey Crockett than about Louis Riel. It is even more alarming that so many young Canadians know more about Abraham Lincoln than about John A. Macdonald and Champlain. And all of this is regrettable. Because there is very much drama in Canadian history. True, there was violence, and plenty of it in the early years of settlement. But there has been very little strife on Canadian soil since the War of 1812, probably because the very nature of the country has been such a formidable challenge. Struggling against the elements, wresting a meagre living from this inhospitable land, Canada's pioneers had little time or energy to spare for hatreds. Traditional animosities from the old countries of Europe were buried (at least for a time) in an atmosphere of common hardships.

From its very earliest days, Canada has been a place where people have countered adversity by sharing things in the common interest, and this inborn generosity — along with the vastness of our spaces — has made it possible to offer a home here to millions of people from all over the world.

Like history in general, the history of Canada seems like a matter of taking three steps backward for every one forward. This country has never been with difficulty and dissension. Yet in the long run, Canadians have always managed to find the way forward.

It tells the story of a nation of divergent political interests restlessly moving, not without a struggle, towards common ground, and of finding a way to live peacefully together, in spite of the differences among us. If Canadian history has a lesson to teach, it is that great things can come of gradualism, conciliation, tolerance and moderation. In these portentious times, all Canadians should know and appreciate their history.

Good bicycle sense

With the advent of spring and (hopefully) warmer weather, old and young enthusiasts will be getting out their bicycles. The Ontario Safety League suggests a few preliminary steps you should take to make your biking safer, easier and more fun.

Perhaps the most important of all, is to drive a bicycle that fits you. The size of your bike affects your balance and ability to reach the steering and braking controls and the pedals. You should be able to reach the ground comfortably with the ball of your foot while sitting on the seat.

Parents should supervise the selection of a bicycle for the child, and periodically they should inspect the bike to see that it is in good working condition.

Check the tires for wear and tear. Also check the wheel spokes, chain, lights and horn. Make sure the bike is well oiled and tighten any loose nuts or bolts.

Check the braking capability on both wet and dry surfaces before taking the bike out onto the road.

Your bicycle should also be in proper alignment. If it veers from one side when pushed forward, it is out of line and needs some adjusting.

No youngster should be permitted to drive on roadways until he or she has mastered all aspects of the bicycle, and demonstrated this mastery to his or her parents. Bicycle skills that must be taught to children include safe starting, the ability to drive in a straight line near the curb, rules about the right-of-way, turning corners and rapid stopping.

Remember that bicyclists are considered drivers under the law, and that traffic rules, signs and signals apply to the cyclist just as they do the motorist.

Always remember too, that you are travelling on one of the smallest vehicles on the road, and it is not always easy for a motorist to see you. High-flying flags are a good idea at any time. At night, you must have lights, reflective tape and reflectors as required by law, and you should wear light-colored clothing for added safety.

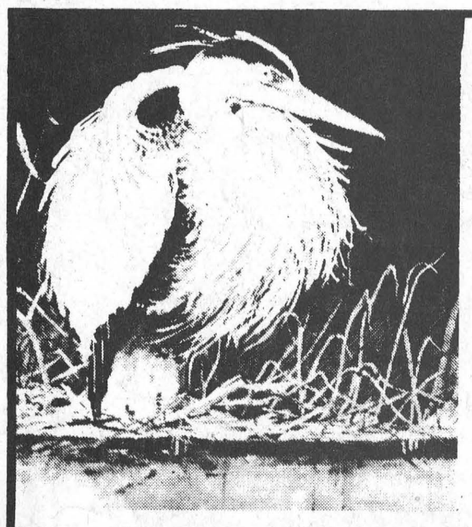

WETLANDS ARE NOT WASTELANDS

Wetlands purify water, help control flooding, and provide valuable wildlife habitat.

ONTARIO FEDERATION OF ANGLERS & HUNTERS

For more information on the importance of wetlands, contact

P.O. Box 28, Peterborough,
Ontario K9J 6Y5 (705) 748-6324

This Week In

Morrisburg's History

Compiled from The Leader's fyles
by Bonnie McNairn

1980

The April 16, 1980 issue of The Leader reported the Morrisburg Junior B Lions and Spencerville Bruins were tied at three wins apiece in the Ottawa and District Division playoff series. Following the fifth game at Spencerville, Lions' management had complained to the league about fan harrassment and indicated they would refuse to play at the Spencerville arena unless fans were made to stand away from the boards. In game six, the Lions had two sweaters literally ripped from the players' backs as they skated along the boards. With promised support from the league, the Lions were to return to the Spencerville arena for game seven. Spencerville was intent on breaking the impressive Lions' record, and the Lions were intent on holding on. If Spencerville won the series, they would be the only team, other than the Lions, to have their name engraved on the four-year-old Southern Division trophy.

Mr. and Mrs. John Eichner of Iroquois were celebrating 65 years of marriage. The Eichners were married at Dixon's Corners Catholic Church in 1915 by Rev. Father Keeley.

The federal government and Morrisburg village council were once again locking horns over the public dock at Morrisburg. For a number of years, the Ministry of Fisheries and Small Harbours had attempted to force the village to take over the dock, but the municipality refused to consider the matter until the facility was brought up to standards. The dock was provided to the community following the destruction of a first class facility during the St. Lawrence Seaway project. It was only half the size of the original dock and was rotting away along the support structures.

Members of Royal Canadian Legion, Branch 48, Morrisburg gathered at their hall to take part in the mortgage burning ceremony which was taking place just one year after the Hall had officially opened.

John Allison Real Estate had a raised bungalow on Morningside Crescent listed for sale for $75,000. The home included an inground pool, finished basement with rec room, Franklin stove and two divided rooms, three bedrooms and a large eat-in kitchen.

Former Morrisburg Junior B Lions' hockey star Bob McNairn had been chosen to the National Junior College Athletic Association All-American Hockey team for the second straight year following his season with Canton ATC at Canton, New York. McNairn was considering a scholarship to play hockey for a university in Alaska.

Under the direction of president Guy Hart, the Morrisburg and District Minor Hockey Association wrapped up its season with its annual banquet.

Four Seaway High students were to travel to Thompson, Manitoba for the Canadian National Science Fair following victories at the Annual Tri-County event. Heading for Manitoba were David Ross and John Bailey with their project entitled Fybernetics and Allison Rutter and Nancy Graham with their project Instrumental Conditioning in Carassius Auratus (Goldfish).

1970

It was reported in the April 17, 1970 issue of The Leader Mrs. Jean Duvall had been elected president of the Ladies Curling Club and Bruce MacDonald president of the men's section.

Upper Canada Golf Course was preparing to open for the season. Green fees were $3 weekdays and $5 weekends. Season tickets were also available for men at $100 and for ladies at $60.

Heinz Meat Market was selling round steak at 89 cents a pound, and Kraft Miracle Whip was 89 cents a 48-ounce jar.

1960

The April 15th, 1960 issue of The Leader reported a farm safety council for Dundas County had been established at Winchester.

Daylight Saving Time was going into affect Sunday, April 24.

A superior sire certificate was won by the bull Avondale T Bas Silver King, bred by Hon. A.C. Hardy at Avondale Farm, Brockville and owned by M. Schneckenburger, of Cedar Lodge Farm, Morrisburg.

Morrisburg Village Council had been spending a great deal of time studying the problem with Morrisburg's sewer system. Disposal of the sewage since the St. Lawrence development and formation of the new lake had been a constant problem. Months of operation indicated the system was unsatisfactory.

Mrs. C. Crober was elected president of the Morrisburg Ladies Curling Club.

1950

The April 21st, 1950 issue of The Leader reported Rev. George Williams had been appointed the new minister at Knox Presbyterian Church, Morrisburg.

Paul Curry announced he would not be delivering ice in Morrisburg this year. Mr. Curry's business had been taken over by Gerald French.

At the Dominion, 20 ounce tins of Clark pork and beans were two for 25 cents and a 75 pound bag of New Brunswick table potatoes was $1.59.

Clayton Link, Ralph Coir, Ralph Beckstead, Raymond McLean, Ernest Stata and Carl Schwerdtfeger were preparing to leave the area to resume their work on the S.S. Keywest.

1940

The April 19, 1940 issue of The Leader reported Knox Presbyterian Church, Morrisburg would welcome its new minister when the Reverend Harrison Lamond took over his duties on April 28.

Local fishermen were barred for the year from their pursuit of fish in the Nash Creek or Hoasic Creek. The drastic move was the result of extensive poaching of black bass.

An enthusiastic meeting of the Morrisburg Golf Club resulted in the election of J.E. Christensen as club president.

Mrs. Fred S. Broder was elected president of the ladies' section of the Morrisburg Curling Club.

Mr. and Mrs. Arthur Robertson of Iroquois celebrated their diamond wedding anniversary.

At Becksted and Rae, four ounce rolls of toilet tissue were five cents and fresh side pork was 20 cents a pound.

1930

Headlines in the April 19, 1930 issue of The Leader read "Municipalities Organize to Protect Interests in River Development." The organization was to be known as the St. Lawrence Frontier Committee and was to co-operate with municipal councils. Representatives to the committee were selected by the Warden upon the recommendation of the Reeves of the various municipalities. Ed Strader, Reeve of Iroquois and Warden of the United Counties was appointed Chairman. The project under discussion between the United States and Canadian governments called for the construction of a deep water channel in the restricted section of the St. Lawrence, from the outlet of Lake Ontario to Montreal. The construction of such a deep waterway was to improve navigation and furnish Canada with an installed capacity of nearly 4 million electric H.P. including about 1 million capacity in the International section of the river.

At the Dominion, Kraft Velveeta cheese was 19 cents a half-pound box and creamery butter was 37 cents a pound.

E.A. McInnis had purchased the Iroquois butcher business of Ed and C.A. Strader, Mr. McInnis, who was also village clerk, was a very enterprising young man who had eight years training with his father, Allen McInnis, in his general store.



LETTERS TO THE EDITOR

Mr. Arthur Laurin, Editor
The Morrisburg Leader
Box 891
Morrisburg, Ontario
K0C 1X0

Dear Arthur:

I would like to thank you for your help over the past six months in promoting the March of Dimes and the activities of our organization. Your help has certainly increased the public's knowledge about our services and has helped us succeed in our volunteer recruitment, awareness and fund-raising activities.

Seven percent of the population of Ontario will be disabled at some point in their lives. In Ontario this means 700,000 people - 700,000 people needing access to housing, the work place and public transportation, in addition to being able to lead independent lives.

The March of Dimes' mandate is to ensure that all persons with physical disabilities are given every chance to lead meaningful, dignified and independent lives. We do this primarily through employment training, independent living assistance and mobility aids.

You make our jobs much easier. As more people hear about the March of Dimes' services and activities, more of the community is open to us - more job placement, more job contracts, more public talks, more special events - and most important, more volunteers, who are helping us do it all.

The media has helped the March of Dimes in developing the ability in disabled adults by promoting our activities. Again, my thanks!!

Yours truly,
Merwyn McCullough
Volunteer Development Officer

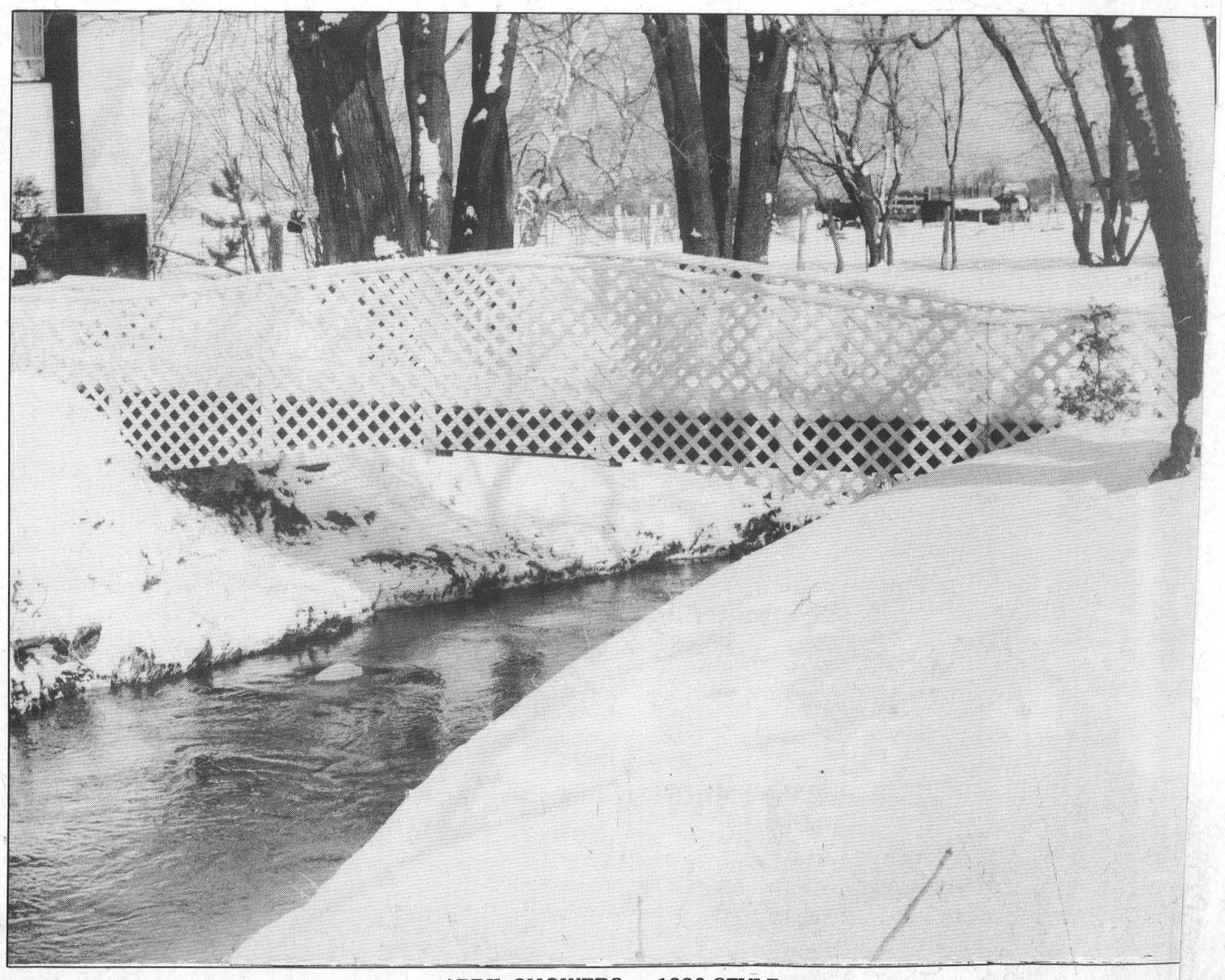

APRIL SHOWERS – 1990 STYLE

FOR ALL YOUR INSURANCE NEEDS
LIFE - DISABILITY
AUTO - BOAT
HOMEOWNER - TENANT
GROUP INSURANCE
COMMERCIAL

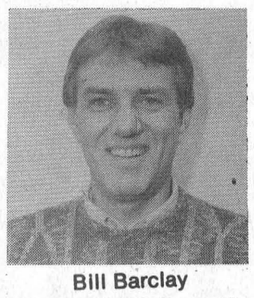
Bill Barclay

BRISTER INSURANCE BROKERS LTD.
MORRISBURG SHOPPING CENTRE
543-3055 543-3181

JANIE STRADER
BOOKKEEPING SERVICE
63 HIGH STREET
MORRISBURG, ONTARIO K0C 1X0
Old Age Supplements
Income Tax Returns
Rental & Business Statements
Senior Citizen Discount
BOOK NOW AND SAVE $ $ $ 543-3436 BETWEEN 9 A.M. & 9 P.M.
2-16c

Barclay replaces MacDonald on hydro commission

MICHAEL THOMPSON
Leader staff

MORRISBURG—Bill Barclay is returning to the Morrisburg Hydro Commission.

Barclay, who served on the utility commission for one term several years ago, is replacing Bruce MacDonald.

MacDonald has cited health reasons for his resignation and is leaving after close to eight years of service.

Both MacDonald's resignation and Barclay's appointment were accepted by Morrisburg council last Monday night.

Deputy-Reeve Peter McCooeye asked Clerk Cheryl Tynski to send MacDonald a letter of appreciation for "his many years of devoted service."

John Allison, chairman of the hydro commission, says he thoroughly enjoyed working with MacDonald but is now looking forward to the addition of Barclay.

"Bill and I served together before, and I'm sure we'll be able to work together again," says Allison.

Councillor Gord McGregor recommended Barclay to the position because "he's a young man with a lot of common sense and obviously some experience."

Barclay, who also serves on the Morrisburg Parks Management Board, is excited about the challenges ahead.

I'm really looking forward to working with John again, and hopefully, I can bring some of my knowledge and experience to an already efficient commission," he says.

The commission, which monitors and regulates all electrical supplies in the municipality, is one of the few remaining locally-governed utilities in Ontario.

The term for the hydro commissioners runs in conjunction with municipal officials.

Barclay says it's too early to decide on whether he will seek re-appointment at the end of the remaining one-and-a-half-year term.

"Let's just see how this term goes, then I'll let you know."

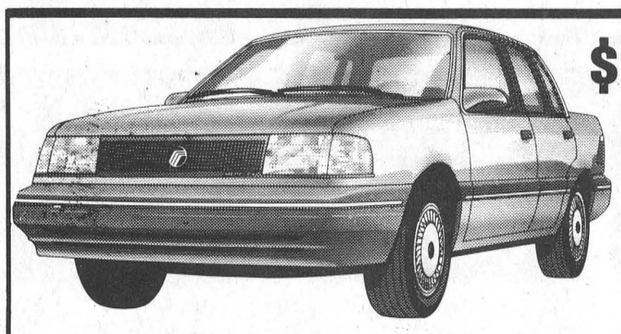
$750.00 CASH BACK OR
10.9%* FINANCING UP TO 48 MONTHS
ON ALL
TEMPO/TOPAZ
F-SERIES REGULAR CAB TRUCKS & FORD RANGERS
6.9%* FINANCING ON FORD ESCORT
10.9%* FINANCING ON TAURUS SABLE
* O.A.C.
First Shop Around . . . Second See Us & Compare!
Selling & Servicing Ford Products Since 1937
S.G. WELLS & SONS LIMITED
537-2287
FORD MERCURY
OUR KEY is SERVICE
When your vehicle is in for Servicing
We offer: Courtesy Car at no charge (except gas)
Free towing (under Ford Warranty)
Hwy. 2, Ingleside

Iroquois residents face 6.4 per cent tax increase

CATHERINE THOMPSON
Leader staff

IROQUOIS—Iroquois residents will have to dig a little deeper in their pockets this year to cover a 6.4 percent municipal tax increase.

According to the budget released last Tuesday, a property owner with a $4,000 assessment will be paying $21 more in 1990 than last year.

The counties levy at $94,596 shows an increase of 7.2 percent over last year; however, school board levies will not be known until the board sets its final budget in about three weeks.

Board chairman Roy Hastings is hopeful that the increase will be in the seven to 10 percent range, but Art Buckland, chairman of the finance committee, has stated the increase will be over 10 percent.

Reeve John McAllister thanked the finance committee and clerk for their efforts over the past few weeks of budget discussions. "We've all been working hard to keep it down," said McAllister. "It's a tight budget, there's no question."

"We're not spending a lot of money on new projects this year - basically only 1.9 percent on additional projects after inflation has been accounted for," said Councillor Clare Brown.

Much of this year's capital expenditures result from initiatives taken in 1989. For example, the village will be making the first payment on a seven-year plan to repay a $49,596 street lighting program.

Initial costs of a recycling program are estimated at $21,915 minus $16,450 in grants from the Ministry of the Environment and Ontario Multi Materials Recycling Incorporated; however, total costs including all recycling stops have not been finalized.

Planning includes $10,000 towards a marina study, $5,000 for an energy audit, and $5,000 of a Community Improvement study by Totten, Sims and Hubicki.

The village is paying $10,000 for an official plan update by Proctor and Redfern consultants. Government grants cover half the remaining costs of these studies.

A total of $1,044,102 in expenditures is divided as follows: General Government - $165,700; Protection to persons and property - $58,850; Transportation Services - $303,363; Environmental Services - $297,750; Recreation and Culture - $126,217; Health Services - $3,400; Planning - $61,410; Marina - $27,412.

The municipality will be raising $349,180 in general taxation, and $53,757 in a special area rate. Water user fees will amount to $97,645 and sewer user fees are $86,271.

The village expects to receive $207,617 in grants, $55,578 in payments in lieu, $149,885 from other sources and $13,850 in fees and service charges, and it has a surplus of $30,319.

No outlet store in plaza

IROQUOIS—Council's hopes that the Caldwell Linen Mill outlet store would be relocated to the village mall were dashed last week.

Caldwell plant manager Bill Spencer wrote council March 22 that higher management has rejected the village's request that they relocate their outlet store.

"We were quite disappointed on this," said Reeve John McAllister.

The company had delayed a decision on the request pending a review of the entire mill outlet store organization which resulted in the purchase of most stores by one individual.

"The Iroquois store was not sold and has become a plant responsibility with the store manager responding directly to our Plant Controller," wrote Spencer.

While management at first glance is inclined to keep the store active, "in either scenario, retaining the store or closing, we have rejected the concept of relocating downtown," he added.

"While we are very sympathetic to your desire to enhance the mall's attractiveness it is our belief that the store is in its optimum location now from our sales volume profit point of view," Spencer wrote.

BARKLEY'S HEATING
ANNUAL FURNACE COND.
AIR CLEANERS
PARTS PLAN
AIR CONDITIONING
24-Hr. Personal Service
FREE ESTIMATES
PH. 535-2573
WAYNE BARKLEY

90 DAYS
NO INTEREST - NO PAYMENTS ON APPLIANCES!
RCA
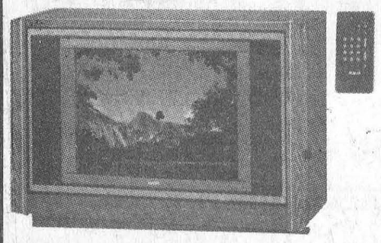
G26231TN
28" CONCOLE COLOR T.V.
Choice of Cabinet
999.95

E13169GM
14" PORTABLE COLOR T.V.
399.95

CC260
VIDEO CAMCORDER
Power Zoom Lens
Auto Focus
Plus Hard Case
1399.95

VR250 V.C.R. 399.95
12 MONTHS
NO INTEREST - ON ALL FURNITURE
by Roxton
Minimum Purchase $300.00 with Approved Credit

BIG SELECTION OF La-Z-Boy AT EXCELLENT PRICES!

W.L. Peters
•Free Delivery •Financing Available •Service Dept.
Appliances
152 King St. W.
Prescott 925-2257
Furniture & Appliances
Iroquois Shopping Centre
Iroquois 652-4470



HELP FUEL THE FIGHT



Fuel the fight against Cancer April 28th

— M. Thompson photo

MacEwen Petroleum Incorporated will join forces with the Canadian Cancer Society in their fight against one of North America's leading killers. On Saturday, April 28th, MacEwen will donate one cent for every litre of gas sold at its 28 participating stations across Stormont, Dundas and Glengarry. Kicking off the campaign are, from left, Ivan Coleman, MacEwen Marketing Representative, Peggi Calder, President of SD&G Unit of the Canadian Cancer Society, Dilbagh Soodan, customer, Ernie Whatley, attendant, Doug Smith, station manager and Marc Guindon, MacEwen Commercial & Industrial Representative.

MACEWEN PETROLEUM INC.

VOGUE PRESENTS A FABULOUS
WEDDING GOWN SALE
Vogue. . . has purchased the most outstanding collection of Designer Wedding Gowns and all are going at Fantastic Savings . . . values to $1000
Now! $199 to $499
Vogue
Don't buy a Wedding Gown anywhere until you've seen these outstanding Designer Gowns . . . many one of a kind — $100 deposit holds the gown of your choice! alterations extra
VOGUE SHOPPE • 500 MONTREAL ROAD • 932-1312
CORNWALL

THE CLASSIFIEDS

THE WORLD AT YOUR FINGERTIPS

FOR SALE

FOR SALE—Panasonic Cellular Telephone, 1-year-old, model EZ952B, hands-free. Can also be made transportable. Asking $1,000. For more information, contact Mutual Products Limited, 543-2961. 16-17c

NINTENDO control decks now only $149.95. Nintendo game cartridges from $59 and up. Available at Paul Stewart Electronics Ltd., Radio Shack A.S.C. Phone 543-2236 or 543-2745. 37tfc

NEW, USED ELECTROLUX vacuums, also central systems. Complete supplies, bags, filters, shampoo, free delivery. Also Purelux water purifiers. Starting 27 years of sales and service.
Ralph Coulthart
Morrisburg, Ontario
543-3156 40tfc

PENGUINS AND PINK Flamingoes for rent at QUESTERS, 543-2340. 50tfc

FOR SALE—Tools, air compressors, generators, farm safety products.Check out prices at Weagant Farm Supplies, Hwy 43, Winchester. 774-2887. 48tfc

FOR SALE—Air compressors, 1 h.p. 10 gallon, 2 h.p. 20 gallon, 3 h.p. 30 gallon, 5 h.p. 60 gallon. Weagant Farm Supplies, Hwy. 43, Winchester. 774-2887. 48tfc

SOURCE WOOD PRODUCTS
Pine and cedar siding, hardwood flooring, cabinet doors, K.D. lumber, Stanley Bostitch air tools, woodworking supplies, and Black Walnut seedlings. 111 William Street, Cornwall, Ontario, 932-5300. 9-52p

MOVIES! MOVIES! MOVIES!
New Low Prices:
Mon. thru Thurs., .98 ea.
Fri., to Sat., $1.98 ea.
Fri. to Mon., $2.98 ea.
Sat. to Mon., $1.98 ea.
Video rentals available at
Paul Stewart Electronics
Radio Shack A.S.C.
543-2745 or 543-2236
1tfc

FOR SALE—45 gallon steel drums, $2 each. Phone Mutual Products, 543-2961. 14-17c

FOR SALE—1985 Suzuki RM 125F dirt bike, very good condition, never raced, has poison rings and flat side carburetor, very powerful, $1,300 or best offer. Call after 5 p.m., 543-3047. 16p

FOR SALE—1986 Chevy ½ ton, 305 V-8 engine, power steering and brakes, rally wheels, am-fm stereo, step bumper, Wrangler package., full gauges - one owner with 140,000 km. Asking price $7,500. Call Andy Bowers at Morrisburg, 543-3437. 16tfc

FOR SALE—Automatic washing machine in good condition. $150. Phone 543-2970. 16p

FOR SALE—14 ft. Doral fiberglass fisherman. Good, $925. Motor - 15 hp. Suzuki like new $1,450. 652-4716. 15p

FOR SALE—Colonial style couch and a swivel rocker (not a set). Call 543-3101 after 4 p.m. In good condition. 16p

ELECTROLUX
APRIL SPECIALS
Legacy with side kick
5 year warranty **699.99**
Ambassador
3 year warranty **499.99**
1590 Central Vacuum System **749.00**
Discovery Advantage Upright **399.99**
We install central systems and repair any kind of vacuums
TEL: 543-2140
MITCH CASSELL
MORRISBURG

FOR SALE

FOR SALE—Kenmore air conditioner, 10,000 B.T.U. Phone 543-2881. 16p

FOR SALE—Cottager, homeowner, camper, hunter, powerboater, contractor. This 2,000 watt, 120 volt Pincor Alternator may fill your needs. Powered by a 5 h.p. Techumseh engine, rust proof gas tank, and features radio and T.V. interference suppression. Purchased new last fall and never used at $1,195. 652-4154. Selling for $870, negotiable. 16p

FOR SALE—Boat, motor and trailer. Phone 543-2820. 16p

FOR SALE—Loveseat, sofa bed, girl's bed, single bed, double mattress (new) and other miscellaneous pieces of furniture at rock bottom prices. Please contact 543-4220. 16p

LOT FOR SALE—Flagg inlet, river access $23,500. Phone 347-3672. 16-23p

FOR SALE—Girls! Are you tired of preparing hot meals over a hot stove during hot summer months? How about this Panasonic microwave oven. It features 700w. output, 1.4 cu. ft. oven cavity, auto weight defrost, auto weight cook, auto weight frozen cook, auto reheat, future wave turntable system. Purchased new last fall. Used very little. $749 new. Selling for $525, negotiable. 652-4154. 16p

COMING EVENTS

ALZHEIMER MEETING
The Alzheimer Society of Cornwall and District will be holding a general meeting on Monday, April 30, 1990 at the R.C.A.F. Hall, Wing 424, Water St. West, Cornwall beginning at 7 p.m. The video tapes "Building Upon Their Strengths" and "The Real Victims" will be shown. All are welcome! 16p

SPRING TEA & BAKE SALE
To be held in St. Mary's School Gym on Wednesday, May 2 from 11 a.m. to 1 p.m. Admission $2 per person, senior citizens $1 per person. Everyone welcome. Sponsored by St. Mary's School Parent Volunteer Committee. 16-17p

MIXED PARTY
In honour of Cheryl Langabeer and Brian Lewis Saturday, April 28 at Caravan Camp from 8 to 1 a.m. Everyone welcome. 16-17p

WINCHESTER THEATRE
This Friday and Saturday, April 20 and 21 "Tremors" (P.G.) Starring Kevin Bacon and Fred Ward. This frightful creature travels just under the ground. It finds its victims by the vibrations they make above. You won't forget this show for a long time. Coarse language. 16c

4-H FAMILY FUN NIGHT
Saturday, April 28 from 7:30 to 10:30 p.m. at Maple Ridge School. 16-17p

RUMMAGE SALE
Timothy Christian School, Williamsburg, are holding a rummage sale from 10 a.m. to 1 p.m. Saturday, April 28. 16-17p

SUPPORT GROUP MEETING
For parents of children with special needs Monday, April 23 at 7:30 p.m. at Stampville Public School. Guest speaker: Annette Turner, Child and Adolescent Outpatient Program. 16p

FRANK'S DAY TOURS
April 28th—Pointe Claire Shopping, Montreal with meal, $42 per person.
May 11th—Lake Placid, The Judds and Highway 101, $56 per person.
May 12th—Old Munich, Montreal with meal, $51.50 per person.
Phone 543-3858
14-17c

COMING EVENTS

ALCOHOLICS ANONYMOUS
If you want to drink that's your business. If you want to stop, that's ours. Call AA, 543-3484, 535-2104 or 448-3326. For families of Alcoholics (ALANON) 543-3484 or 774-3337. Meeting every Thursday, 8:30 p.m., Lakeshore United Church. 4tfc

BOB BERIAULT AND CANADIAN COUNTRY
Now open to take bookings for weddings, stags, parties, etc. Phone 543-3841. 15-16p

TIMOTHY CHRISTIAN SCHOOL OPEN HOUSE
Parents, grandparents, friends and all those interested in Christian Education are invited to visit the school during an open house on Wednesday, April 25th. 16p

TEA AND BAZAAR
To be held at St. John's Lutheran Church, Riverside Heights from 12 to 3 p.m. on April 28. Adults $2. 16-17p

LAWN SALE
Saturday, April 28th, 9 a.m. to 5 p.m., 12 First Street, Morrisburg. Dresser, sofa, piano, toys, wooden playhouse, wooden swing/slide set, workbench, mason jars, records, books, plus much, much more. 16-17p

SPINNING WHEEL RESTAURANT
Hwy. No. 2, Morrisburg, Ont.
543-3656
Light lunch? Salad Bar, Wed., Thurs., and Fri. April 22, Friday, European Style Buffet. Sat., April 21 - Seafood Night - Shrimp Dinner $9.95, Combination Plate $12.95, Surf and Turf $15.95, Lobster Dinner $9.95, Salmon Steak $7.95, Fish and Chips $5.95. Live entertainment 9-1 a.m. with Easy Country. Sun., April 22 Brunch - 11-2 p.m. Buffet - 4:30-8:30 p.m. 16c

DAY TOURS
Plattsburgh, Sat., May 5, fare $22.50. Scenic tour to Plattsburgh visiting North and South Champlain's Malls and the Crossroads. Departures: Morrisburg, Ingleside, Long Sault and Cornwall. By reservation only, Eileen Crites, 537-2544. All transportation by Delaney deluxe highway motorcoaches. 16-17c

CANADIAN CLUB FINAL DINNER MEETING
The Morrisburg and District Canadian Club will be holding their final dinner meeting for the 1989-90 season on April 24, 1990 at 7 p.m. at the Morrisburg Civic Centre. The guest speaker will be Dr. Farquhar, President of Carleton University, Ottawa, Ontario. Members and guests are welcome. For guest tickets, please contact J.D. Grenkie at 543-2922. 16c

MEMORIAM · EORUM · RETINEMUS
LEGION
Open Progressive
EUCHRE TOURNAMENT
Branch 48
Morrisburg Legion
Non-Legion Members Welcome
CASH PRIZES
Sunday
April 22nd
1:30 P.M.
Registration 12:30 - 1:30 P.M.
$5.00 Per Person
Prize Structure Determined By Number of Players Entered
SIGN UP AHEAD
AT MORRISBURG LEGION
For information contact Judy Laurin evgs. at 543-3462. 15-16nc

COMING EVENTS

MCHAFFIE AUCTION
Open every Monday and Tuesday, 6:00 to 7:00 p.m. to receive consignments. 3tfc

MCI-MHS
Morrisburg Collegiate Institute - Morrisburg High School reunion committee meeting April 23rd, 8 p.m. at Morrisburg Civic Centre. 16p

MIXED PARTY
In honour of Maritza Yawching and David Robertson Saturday, April 28, 9 p.m. to 1 a.m. at Bouck's Hill Legion. D.J. $3 per person. 16-17p

RUMMAGE SALE
April 27th, Morrisburg Civic Centre, 9 a.m. to 12:30 p.m. Donations, Thursday evening. Sponsored by St. James A.C.W. 16-17p

OPEN MIXED PARTY
In honor of Corallee Easter and Bill Sanderson Saturday, April 28, 1990, at Matilda Hall. Music by Rockabilly Boys (Billy Lewis), 8 p.m. - 1 a.m. Tickets $3 each available at the door. Light lunch. 15-17p

ARTHRITIS SOCIETY
The Morrisburg and District Branch of the Arthritis Society are sponsoring a Free Public Forum on Tuesday evening, May 15th at 7:30 o'clock in the Royal Canadian Legion in Morrisburg. A Rheumatologist and therapists will discuss Care and Assistance which will be followed by a Question and Answer period. Coffee will be served. Plan to attend. 15-19p

IROQUOIS MATILDA LIONS CLUB PRESENTS
"My 3 Angels"
This weekend April 19, 20 and 21 at Seaway District High School at 8 p.m. All proceeds to Winchester Hospital. $6 admission. Senior Citizen section. 16c

SPRING GOSPEL SING
Sponsored by Full Gospel Business Men, Morrisburg at the Morrisburg Civic Auditorium April 21, 7:30 p.m. featuring The Torchmen of St. Catherines, Dunbar Family of Dunbar, Ont., and the Proverbs of Westport, Ont. A good will offering will be received. For information - Ted Honders 543-2970, Garnet Johnston 774-2940. 15-16c

ATTENTION YOUTH
On Saturday, April 21 there will be a Youth Rally for Life for age group 13 to 25, dealing with self-esteem and other related subjects. Guest speakers and activities throughout the day. Place: Nationview Public School, South Mountain, Dundas County. Time: 9 a.m. to 3 p.m. Bring your own lunch - refreshments provided. Admission free. All youth welcome. 15-16p

SPRING DANCE
Sponsored by Williamsburg Fire Department Saturday, April 21, Matilda Community Hall, Dixon's Corners, 9 p.m. to 1 a.m. Music by Mickie and Gary Code and the Running Kind. Admission $6 per person. Everyone welcome. 13-16p

IN MEMORIAM

TYO—In loving memory of a dear mother, Mary C. Tyo, who passed away April 20, 1985.
My heart still aches for you with sadness,
And secret tears still flow;
What it means to lose the one I loved so much,
No one will ever know.
I often wish that life could be,
Just as it was before;
And you'd be there in your favorite chair,
As I walked through the door.
—Lovingly remembered by daughter Margaret Richmire 16p

IN MEMORIAM

TYO—In loving memory of a dear grandmother, Mary C. Tyo, who passed away April 20, 1985.
We do not need a special day,
To bring you to our minds;
For the days we do not think of you,
Are very hard to find.
Gone are the times we used to share,
But in our hearts you are always there;
There are no words that we can say.
Just that we miss you in every way.
—Sadly missed and always remembered by grandchildren: Randy, Cairlyn, Raymond, Brenda, Doreen and Gordon Richmire. 16p

BIRTHS

JARVIS—Bob and Brenda (Markwick) are proud to annouce the birth of their daughter, Laura Emily, 7 lbs. 1 oz., March 28, 1990, 6:53 p.m. at the Ottawa Civic Hospital. Proud grandparents are John and Doris Jarvis of Morrisburg and Brian and Bev Markwick of Chesterville. 16p

NOTICE

DO YOU WANT TO STOP SMOKING?
Yes, you can!! With the aid of the most modern up to date technology. Call Anne today 1-800-465-7787. Clinic date May 4th at the Loyalist Motel, Morrisburg. 16-18p

BINGO

WEEKLY BINGO
At Riverside Recreation Hall sponsored by Morrisburg Jr. B Lions. 10 games at $15. 5 games at $20. 3 special games, $50 each. Special 50/50 games. Bonanza pays 60 per cent. Winner take all jackpot, $300. Consolation, $60. Jackpot starts at 50 numbers. Everyone welcome. 8tfc

WEEKLY BINGO
Every Thursday night Matilda Hall, Dixons Corners. $300 jackpot minimum goes every week. Bonanza. Doors open at 6 p.m. Games start at 7 p.m. Sponsored by Iroquois Matilda Lions Club. 5tfc

WEEKLY BINGO
Sponsored by the Morrisburg and District Lions Club every Wednesday at 7:30 p.m. at the Morrisburg Civic Centre. 20 regular games, 3 specials, 4 50/50 games, bonanza and $500. Jackpot starting at 50 numbers with $100 consolation. Sorry - no admission under 16 years of age. 3-52p

WEEKLY BINGO
Changes in Monday night bingo at Riverside Heights. New door prizes. 10 games at $15. 5 games at $20. 3 special games, $50 each. Special 50/50 games. Bonanza pays 60 per cent. Winner take all jackpot, $300. Consolation, $60. Jackpot starts at 50 numbers. Everyone welcome. 6tfc

WEEKLY BINGO
Williamsburg Branch Royal Canadian Legion will sponsor a bingo at Bouck's Hill Legion Hall every Tuesday at 7:30pm. 41tfc

MONSTER BINGO
$1,300.00 JACKPOT
MORRISBURG ARENA
Sunday, May 6th
Admission $2.00
9 UP $12.00 (Jackpot Included)
Doors Open 5 P.M.
Games Start 7 P.M.
Sponsored by
Morrisburg-Iroquois Knights of Columbus
16-18c

FOR RENT

FOR RENT—2 bedroom apartment, secure building on Park Drive, Williamsburg. $450 per month available May 1st. Call 652-4802 days or 652-2319 evenings. 12tfc

FOR RENT—Storage space. Phone 543-4154. 16tfc

FOR RENT/FOR SALE—Warehouse 4,500 sq. ft. $450/month. Ottawa South/Morrisburg. Phone 1-613-596-0290. 15-18p

FOR RENT—Apartment. Phone 543-2533 or 543-2879. 16-17c

FOR RENT—Dundela, available immediately, 4 bedroom apartment, $495. Phone 745-3521. 15-16p

SERVICES

SERVICES
Cedar hedges and trees. All work guaranteed. Call Tom Cassell 543-3879. 16-17p

HELP WANTED

WAITRESS/WAITER requied for Paquin Park Restaurant. Apply to Jack Saver, Box 70, Iroquois or Box 1295, Morrisburg. 16c

WANTED

Transport Drivers Needed
Now is the time to train for your Class "A" licence. For pre-screening interview and job placement information contact Merv Orr's Transport Driver Training. 1-800-265-3559. Head Office: 16 Corydon Pl., Cambridge. 9tfc

WANTED TO BUY

WANTED—Old antique glassware. Eg. Carnival, Cranberry, etc. Phone after 4 p.m. 938-1627. Top prices paid. 16p

WANTED—Old style tin squares used in early 1900s. Approx. 15" x 22", preferably with triple maple leaf imprint, for house roof. Please call 535-2025. 16-17p

WANTED TO BUY—Massey Harris tractor running. Also 1 for parts tractor. Phone Archie 657-4423. 13-16p

CALF RECEIVING DATES AT
MUTUAL PRODUCTS RESEARCH FARM
Lightning St., Williamsburg
CALVES REQUIRED APRIL 24TH ONLY!

Auction Sale
3 PARTIAL HOUSEHOLDS
Thursday, April 19th
6:00 P.M.
McHAFFIE AUCTION HALL
Hwy. 31 North, Morrisburg
2 antique dressers, couch & chair, rocker, wood chairs, desk, dressers, upholstered chairs, fireplace, double bed, king size bed, portable dishwasher, chesterfield, kitchen table & chairs (like new), stools, foot stools, metal shelf, single bed (complete), gun cabinet, bar, carpet, bicycle, pictures & frames, apt. size dryer, lamps, dishes, ornaments, cups & saucers, glassware (Carnival), misc. house & garden tools, wheelbarrow, many unlisted items.
Auctioneer: Sheila McHaffie
MasterCard & Visa Accepted
Hall Open at 5:00 P.M.
16c

SERVICES

PETER KENNEDY
CABINET MAKER
CUSTOM FURNITURE
CABINETS
REPAIRS & REFINISHING
543-2373

PIANOS & KEYBOARDS
BY
Nordheimer & Hohmer
ORGANS
Piano Tuning · Repairing & Refinishing
Call Preston Gilmer
GILMER'S PIANO SHOP
Box 691, Kemptville
Phone 258-2624


ARTHUR SANGER UPHOLSTERY
Large Supply of Samples
FREE ESTIMATES
925-5000
1tfc

SPEER
HEATING & COOLING
Sales - Service - Installations
Free Estimates **Parts Plans Available**
24-Hr. Emergency Service
For Experienced Personal Service Call
BRIAN SPEER
652-2542

ERIC CURRIER ELECTRIC
COMMERCIAL
&
RESIDENTIAL
ELECTRIC
HEATING
Phone 652-4868
Saver Road
IROQUOIS, ONTARIO
1/86tfc

SERVICES

RUBBER STAMPS
QUICK SERVICE
543-2987

Tree Trimming & Removal
FREE ESTIMATES
Tel: 543-3427
AFTER 5 P.M.
15tfc

NORGAARD DRY WALL AND PAINTING
INTERIOR AND EXTERIOR PAINTING
REPAIR AND REFINISHING
FREE ESTIMATES
BEN NORGAARD
652-4906
any time 11tfc

CHARLES E. DROPPO
GENERAL CONTRACTOR
RESTORATIONS
RENOVATIONS
PLUMBING
CONCRETE WORK
"Over 30 Years Experience"
R.R. 1 MORRISBURG
ONTARIO K0C 1X0
543-3533
38tfc

CLASSIC CUTS
UNISEX HAIR STYLING
Hair Designers
KATHY MORRELL
TRUDY STRADER
"Let Us Bring Out The Best In You!"
MORRISBURG VILLAGE PLAZA
543-2330

D's
PROPRIETOR: DENNIS CARKNER
COLLISION CENTER
Unibody Repair Equipment • European Paint Finish
Bus.: (613) 774-2733
Res.: (613) 448-2688
P.O. BOX 948, DAWLEY DRIVE
Just off Hwy. 31/43 By-Pass
WINCHESTER, ONT. K0C 2K0

Call Me Rheem SM
Rheem THE AIR OF QUALITY
If your old, inefficient air conditioner isn't fit to make it through another summer, call your Rheem dealer. A reliable Rheem Classic XTM air conditioner, with S.E.E.R. ratings up to 11.5, can help cut cooling costs and keep your family comfortable, summer after summer.
W.R. McMILLAN MECHANICAL LTD.
RR4, Winchester
Refrigeration and air conditioning, electronic air cleaners, sales and service
Phone 774-2750
WE SERVICE WHAT WE SELL
EnerMark
The Electricity People

FOR ALL YOUR INSURANCE NEEDS
LIFE - DISABILITY
AUTO - BOAT
HOMEOWNER - TENANT
GROUP INSURANCE
COMMERCIAL

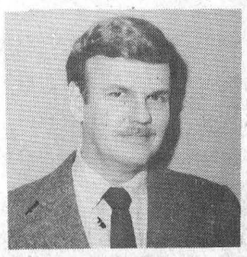
Roy Brister

BRISTER INSURANCE BROKERS LTD.
MORRISBURG SHOPPING CENTRE
543-3055 **543-3181**

IREBALL AUTOMATICS INC.

AUTOMATIC & STANDARD TRANSMISSION REPAIRS
Specializing in Computerized Transmissions
with Over Drive and Front Wheel Drive
R.R. 3 WILLIAMSBURG, ONT., K0C 2H0 TEL: 535-2112

JOHN & JILL SIMPSON REALTY LTD. 342-6666 REALTOR

AREA SALES REPRESENTATIVE
JOHN VANDERSPANK RES. 657-4561

52 CHURCH STREET, 4 bedroom remodelled home. New siding, new windows and insulation. Downstairs extra large living room, dining room, eat-in kitchen, master bedroom, 4 piece bath, main floor laundry upstairs 3 bedrooms, family room. Must be seen to be appreciated. $119,900. For information please call **John Vanderspank,** sales representative for **John & Jill Simpson Realty Ltd., 657-4561.**

gloria FOOT REAL ESTATE BROKER

Area Building Lots!

53, 90. Choice waterfront (323' approx.) on Flagg Bay.
40,000. - $26,000. Various sizes, water access. Permanent dock space. Flagg Inlet Estates.
57,000. Stewart Blvd. river access & Seaway view.
39,500. Mariatown, corner lot 170'x134' approx.
24,500. - $23,000. Elizabeth Heights, Iroquois, serviced, 4 available.
24,500. New subdivision, Iroquois, serviced, 6 available.
0,000. Hwy. 2 at Flagg Rd., 2 available.
8,000 - $5,000. Con. 3 Williamsburg, acreage or building lots.

Tel: 543-3398
East End Promenade, Morrisburg, Ontario
Gloria Foot, Broker; Wray Foot, Associate Broker - 543-3364
Sales Representatives
MORRISBURG – ART CARKNER 543-3300
IROQUOIS – KEN KIRKBY 652-4687
INGLESIDE – SUSAN McMARTIN 537-8579

Century 21

504 MAIN ST., WINCHESTER 774-3990
Ottawa direct line 821-3972
McIntosh & Proulx REAL ESTATE LIMITED member broker MLS

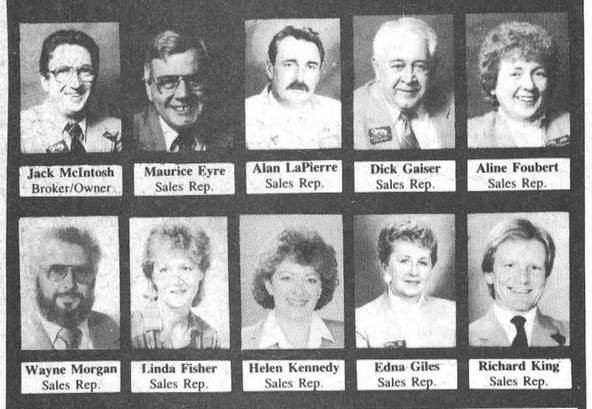

Jack McIntosh Broker/Owner; Maurice Eyre Sales Rep.; Alan LaPierre Sales Rep.; Dick Gaiser Sales Rep.; Aline Foubert Sales Rep.
Wayne Morgan Sales Rep.; Linda Fisher Sales Rep.; Helen Kennedy Sales Rep.; Edna Giles Sales Rep.; Richard King Sales Rep.

THIS WEEK'S FEATURE HOMES



Iroquois - $154,900. Ideal family home. 4 bedrooms, maid's quarters, 2½ bathrooms, H.W. floors throughout, curved staircase. Central air conditioning & more. **Maurice Eyre, 543-2391.**

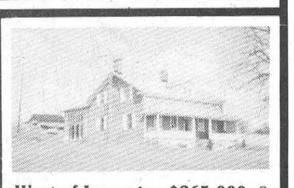

West of Iroquois - $265,000. 2 family or investment property. V.T.B. negotiable. Both units self contained. Extra building lot plus 295' of water frontage. A must to see. **Maurice Eyre, 543-2391.**

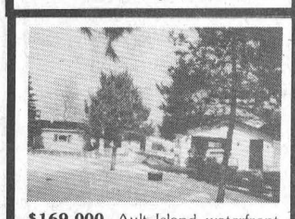

$169,000. Ault Island waterfront home. Beautiful lot with mature trees. Woodstove in living room. Paved drive. **Dick Gaiser, 543-3589.**

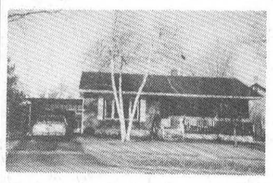

$117,500. 3 bdrm brick on quiet Morrisburg cul-de-sac. Large fenced backyard, easy care home. **Dick Gaiser, 543-3589.**



$115,000. High St. Stately brick triplex showing good return. Call for details. **Linda Fisher, 821-3774.**

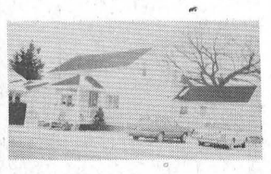

$55,900, 613 Dundas St., Cardinal: Excellent starter home, major renovations done. New roof, siding, kitchen, insulation. Call Wayne Morgan, 774-2919.

DIRECT ACCESS TO THE OTTAWA MARKET

HAZEN MELDRUM LTD.

Ontario Land Surveyor
W. J. JOHNSTON, O.L.S.
Resident Surveyor
Telephone 774-2414
Winchester, Ont. K0C 2K0
610 St. Lawrence St. P.O. Box 394

Petrie Ford SALES [1983] LTD.



Box 119 VERNON K0A 3J0
Telephone 821-1252

RODNEY BECKSTEAD
Sales and Leasing Representative
Home: 543-2063 Fax: 821-3667
17 minutes south of Ottawa - Highway 31
38tfc

MORRISBURG CURLING CLUB

Annual General Meeting
and a Meeting of the Granites
Wednesday, April 18, 1990
7:30 P.M.
All members are urged to attend.
Proposal to modernize the ice surface

GUY FUELS LTD.

Distributors of Petroleum Products
Home Heating Fuel, Gas & Diesel
BUDGET PLANS 2% CASH DISCOUNT
671 ST. LAWRENCE ST. WINCHESTER 774-2655 After Hours 989-3001
24-HR. BURNER SERVICE Wayne Barkley 535-2573 Brian Speer 652-2542

Ken MacPherson OR Cathy Dykstra

P.O. Box 1420, Morrisburg, Ontario K0C 1X0

- Lawn Mowing
- Garden Tilling
- Lawn Rolling
- Bush Hogging
- Loader Work
- Post Hole Digging
- Lawn & Driveway Sweeping
- Flail Mowing
- Small Backhoe

Tel: 543-3355

THOM REALTY LIMITED REALTOR

MORRISBURG SHOPPING CENTRE 543-3598



OPEN HOUSE
Sunday, April 22nd, 1990
Time: 2:00 p.m. - 4:00 p.m.
Location: 16 Fairholme Drive, Morrisburg

THIS IS AN OPPORTUNITY YOU CAN'T AFFORD TO MISS! Come and see what this beautiful 1,970 square foot back split has to offer. Great lot. Great location. M.L.S. #6202. Asking $179,900.00.

WILLIAMSBURG TOWNSHIP – Two storey renovated older home situate on approximately 8 acres with creek running through property. Large living room with bay window, dining room 10' x 18', kitchen, family room plus three large bedrooms with lots of closet space, two full bathrooms. This home must be seen to be appreciated. Asking $129,500.00.

COUNTRY CHARM! This two storey three bedroom brick home is situate on 1.6 acres of land and only a few miles away from Highway #401 on paved road, offers lots of room for a large vegetable garden. Main floor contains living room, dining room, family room, kitchen and 2 pc. bath. Two garden sheds. A great family home. Asking $84,500.00. M.L.S. #6259.

GLENDALE MOBILE HOME 12' x 60' plus addition, with three bedrooms, living room 17' x 11', kitchen 9' x 11', laundry room and front entrance. Asking $30,000.00.

THINKING OF STARTING YOUR OWN BUSINESS? For $69,900.00 you can own this 10 acres of land with 327 feet fronting on Highway #2, a former gas station. Located on the property is a three bedroom mobile home, presently rented, and large garage 31' x 31', plus storage shed.

LAUNDROMAT – MORRISBURG – Business and equipment for only $13,500.00.

RENTALS – Two commercial units available in Morrisburg Shopping Centre. Call for further information.

Karen W. Gorrell — Broker — **Res: 543-3195**
Gordon W. Thom – Associate Broker — **Res: 543-2585**
John H. Miller — Sales Representative — **Res: 543-3195**
Charles Barkley — Sales Representative — **Res: 448-3660**

Opening April 28th!

THE HAIR CLOSET

UNISEX HAIR STYLING
NO APPOINTMENT NECESSARY
LOCATED BESIDE BECKERS
FIFTH STREET, MORRISBURG
Watch Next Week's Leader For Opening Specials!

ALLAN BELL & ASSOCIATES

Business consultants
Bookkeeping, income tax preparation and planning. financial statements, business acquisitions, computer services
P.O. Box 681, Morrisburg, Ont., K0C 1X0
613-543-3468 Res. 535-2192

SPRING SPECIAL!

CENTRAL AIR CONDITIONING
FORCED AIR FURNACES
Book Before April 30 / 1990
And Pay NO SALES TAX!!
Prices starting at $1,700. Installed
For a free estimate call:
SPEER HEATING - 652-2542
BARKLEY'S HEATING - 535-2573
P.S: Don't forget annual furnace conditioning and parts plans
13-17c

BOOTH

Grant Booth Real Estate Broker

GRANT BOOTH REAL ESTATE
SOUTH MOUNTAIN 989-2636
IROQUOIS PLAZA 652-2181



BROKEN SECOND, IROQUOIS: Well maintained older home on 12 acres just moments from town. Recent windows, siding and roof. Deck at back overlooks acres of trees at back door. Detached garage with insulated workshop. $92,000. (MLS)

BEACH STREET, IROQUOIS: 3 bdrm aluminum sided home with separate one bdrm apartment. Buy as an investment or live in one unit and use tenants rent to help pay the mortgage. $73,200. (MLS)

CONCESSION 3: Four bdrm country home in excellent condition. Large eat-in kitchen has woodstove hook-up, living/dining room, mud room to attached double car garage. $69,900. (MLS)

CALDWELL DRIVE, IROQUOIS: 1½ storey, 3 bdrm. aluminum sided home close to plaza. Makes great retirement home with two bedrooms on main floor. $69,900. (MLS)

JOHN A. ALLISON REAL ESTATE BROKER

Morrisburg Plaza 543-3717

SPRING HAS SPRUNG! CHECK OUT THESE NEW LISTINGS!

KYLE DRIVE, Morrisburg – Very good residential location, close to golf course, parks, etc. Three bedroom brick and frame bungalow, with detached frame garage. Large basement rec room. Asking $101,900. (5311)

MERKLEY ST., Morrisburg – Just an easy walk to all amenities! Spacious, well maintained brick bungalow, on nicely hedged lot. Finished basement, attached garage, enclosed sun room. Lovely parquet floors. Central air conditioning. Asking $122,900. (5310)

FLAGG INLET – Beautifully maintained, tastefully decorated, well located, in a very desirable neighbourhood, complete with water access to Flagg Bay and the St. Lawrence. Three+ bedroom bungalow, on large lot. Double attached garage, interlock stone drive. Nicely landscaped. Extras include central air, central vac, and more. Asking $179,900. (5309)

JUST NORTH OF IROQUOIS – Good 2 storey home, on approx. 1 acre lot with 355 ft. frontage. Eat-in kitchen, large living room, adjoining sun room, 3 good bedrooms. Attached shed and separate garage/workshop. Many improvements completed. Asking $79,000. (5308)

COYLE DRIVE – with lovely view of the St. Lawrence! Attractive, well maintained 3+ bedroom bungalow, on lot 100 x 269. Attached garage, finished basement with rec room, den/office/bedroom. Good family home, with over 1400 sq. ft. on main floor. Asking $143,000. (5307) MLS

BEAT THE HEAT! Stay cool this summer in the lovely back yard pool, one of the many features of this modern 3+ bedroom brick bungalow, nicely located in west end Morrisburg. Other pleasing features include the nicely landscaped yard, new rear deck and fence, and the finished basement, complete with family room and wood burning stove. A great buy, at $113,900. (5291)

Sales Representatives
John A. Allison ..... 657-3285 Carol Richer 543-3556
Dale Beckstead ..... 652-4396 Frank Bickerdike 652-2557
Tom Morrow ..... 543-4200 Peter Van Veen 543-2097

HERITAGE VALLEY ARTS, CRAFTS and ANTIQUE GLASS SHOW & SALE



3 DAYS
FRIDAY - SATURDAY - SUNDAY
APRIL 27-28-29, 1990
Friday – 10:00 a.m. - 9:00 p.m.
Saturday – 10:00 a.m. - 9:00 p.m.
Sunday – 10:00 a.m. - 5:00 p.m.
CORNWALL CIVIC COMPLEX
CONCOURSE HALL OF FAME
SALONS A, B, & C
DEMONSTRATIONS DAILY
150 Artists and Artisans Participating
FREE ADMITTANCE
DOOR PRIZE: $25.00 DAILY
Donations to Palliative Care Eastern Ontario Children's Hospital & Children's Last Wish Fund





HEARING AID CLINIC

MORRISBURG CIVIC CENTRE
FIFTH STREET WEST
NEXT CLINIC
WEDNESDAY, APRIL 25th
10:00 A.M. - 1:00 P.M.
IF YOU CANNOT ATTEND DURING REGULAR CLINIC HOURS AND WOULD LIKE TO MAKE A PERSONAL APPOINTMENT, PLEASE CALL:
OTTAWA 1-800-267-1571
CORNWALL 936-0188
ROBILLARD HEARING AID CENTRES
149 MONTREAL ROAD, CORNWALL
AUTHORIZED A.D.P. (O.H.I.P.) VENDOR – DISPENSER
Authorized Green Shield Vendor
Member of the Association of Hearing Instrument Practitioners of Ontario

morrisburg ice cream parlor

Now Open Under New Management
ICE CREAM THATS RICH AND CREAMY
With many flavours to choose from
FROZEN YOGURT & SHERBET TOO
FRESH SUBS
Made daily to your liking

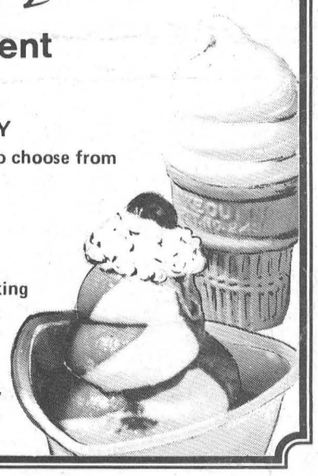

OPEN SEVEN DAYS A WEEK
11: am - 9: pm Sunday - Thursday
11: am - 10: pm friday - Saturday
FIFTH STREET

Red & White Foods

RED & WHITE FOODS IROQUOIS, ONTARIO

We know the honey attracted the Bear,
We know the cheese attracted the Mice

BUT WHAT ATTRACTS OUR CUSTOMER
WE CAN ONLY ASSUME THAT OUR PRICES, QUALITY PRODUCTS AND GOOD SERVICE ARE THE REASONS
YOU OWE IT TO YOURSELF TO INVESTIGATE

RED AND WHITE FOODS, IROQUOIS PLAZA
Iroquois, Ontario

OPEN 7 DAYS A WEEK
8:30 a.m. - 9:00 p.m.

Independently owned for service & low food prices
We reserve the right to limit Quantities (While supplies last)
We also carry No-Name Products
Open 7 Days To Serve You Better
8:30 a.m. - 9:00 p.m.
Red & White Foods
13-17c

CARAVAN CAMP & COUNTRY CLUB

LODGE FACILITIES FOR
WEDDING RECEPTIONS - STAGS
REUNIONS - SOCIALS
Full Kitchen Services Available

UNDER NEW MANAGEMENT!
LAKESHORE DRIVE, MORRISBURG **543-3502** 10tfc

ROBERT JORDAN CONSTRUCTION



- CUSTOM HOMES
- RENOVATIONS
- ROOFING
- WINDOWS & DOORS

Tel: 543-3563
R.R. 1 MORRISBURG, ONT.

CUSTOM HOME PLANS & BLUEPRINTS
PROVIDED AT NO EXTRA COST
WITH ALL CONTRACTS

FREE ESTIMATES BY LICENSED CARPENTER 16tfc

TOWNSHIP OF MATILDA

TENDERS FOR CRUSHED ROCK

Sealed tenders plainly marked as to contents and submitted on the proper forms will be received by the undersigned or at the Clerk's Office up to 12:00 noon May 10, 1990 for the supply of the following:

10,000 Tons of 5/8" crushed quarrie rock
Granular Type "B"

Lowest or any tender not necessarily accepted.

Tender documents are available at the Clerk's Office during normal office hours.

A Certified Cheque in the amount of 10% of the total price must accompany each tender.

Robert Kuske
Road Superintendent 16-17c

TOWNSHIP OF WILLIAMSBURG

requires an

ADMINISTRATIVE ASSISTANT

The Township of Williamsburg requires a part-time person to assist in the performance of all statutory duties of the office of the Clerk-Treasurer/Tax Collector.

Applicants should possess word processing and computer terminal capabilities, have three or more years bookkeeping and accounting work, and possess strong written and oral communication skills. Salary will be commensurate with qualifications and experience. Applicants are requested to submit a confidential resume detailing background, education, employment history and other relevant particulars.

Applications will be accepted by the undersigned until April 30, 1990.

Michael S. Waddell
Clerk-Treasurer
Tel: 535-2673 16-17c

TOWNSHIP OF WILLIAMSBURG

TENDERS FOR CRUSHED ROCK, HOT MIX PAVING, DUST CONTROL SUPPRESSANT DIESEL, FURNACE OIL & CULVERTS

SEALED TENDERS, plainly marked as to contents, will be received by the undersigned up to 12 o'clock noon, Thursday, May 3, 1990, for the supply of:

1. Crushed Rock — approx. 17,700 Tons of 5/8" and 8,500 Tons of 3"
2. Hot Mix Paving — approx. 2,255 Tons of H.L. #4 and 2,995 Tons of H.L. #3.
3. Dust Control Suppressant — supplied and applied on Township roads.
4. Diesel and Furnace Oil for Township Garage (estimate of litres used yearly — 50,000 and 5,000 respectively)
5. Culverts

Lowest or any tender not necessarily accepted.

Specifications and tender forms may be obtained at Township Municipal Office.

A certified cheque in the amount of 10% of the tender price must accompany all tenders for hot mix and crushed rock.

Mike Waddell, Clerk-Treasurer
Township of Williamsburg 16c

---

domco
Domco Foodservices Limited

Employment Opportunity
FOR STUDENTS AND NON-STUDENTS

Please note a **General Meeting** will be held at the **Harvest Barn Restaurant** at **Upper Canada Village** on **Saturday, April 21st** at **10:00 a.m.** Previous staff and new applicants are welcomed. We are in need of Cooks, Waitresses, Kitchen Help, Etc. Experience not necessary.

For more information please call 543-2914

Happy Birthday
PIETJE

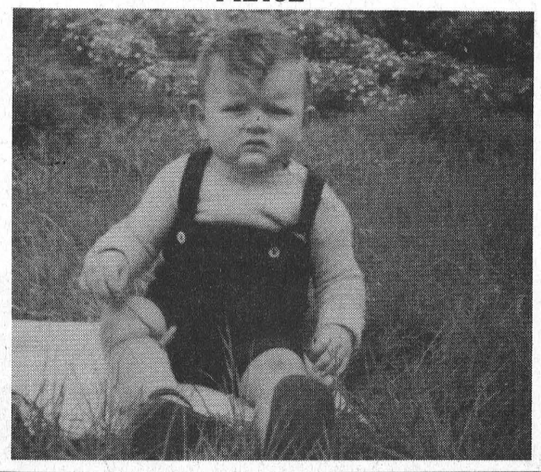

TOWNSHIP OF OSNABRUCK

PUBLIC MEETING
CONCERNING A PROPOSED ZONING BY-LAW AMENDMENT

TAKE NOTICE that the Council of the Corporation of the Township of Osnabruck will hold a public meeting on May 22nd, 1990 at 7:30 p.m. at the Township Municipal Building to consider a proposed zoning by-law amendment under Section 34 of the Planning Act.

The proposed **zoning by-law amendment** is intended to rezone approximately 0.23 hectares (0.56 acres) of land, located in part of Lot 18, Concession II, in the Township of Osnabruck (as shown below) from "Residential First Density (R1)" and "Open Space (OS)" to "Residential Third Density - Special Exception (R3-3)". The rezoning would permit the erection of two rowhouse dwellings, with five and six units proposed respectively and it is the intention that such units would be offered for sale for separate ownership. The "special exception" zone would change requirements for lot area, lot frontage, dwelling unit area and side yards, where a common wall separates units.

ANY PERSON may attend the public meeting and/or make written or verbal representation either in support of or in opposition to the proposed zoning by-law amendment.

ADDITIONAL INFORMATION relating to the proposed amendment is available for inspection at my office during regular office hours.

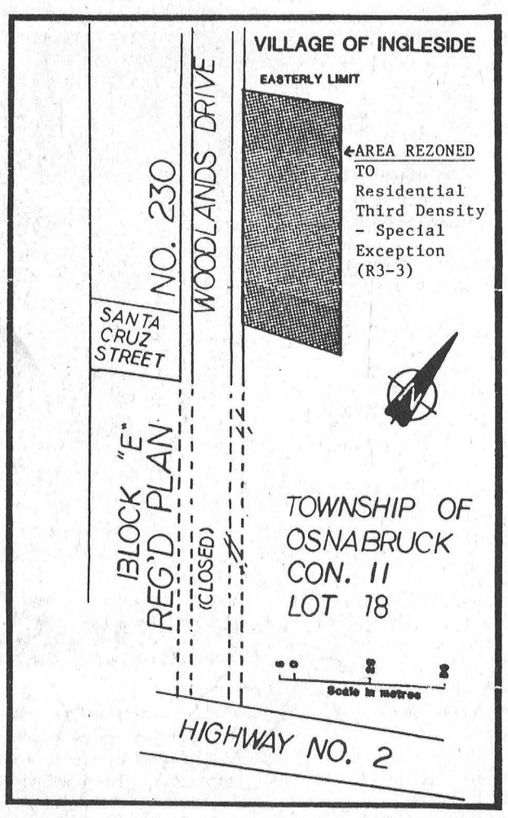

DATED at the Township of Osnabruck this eleventh day of April, 1990.

Mrs. Bonnie Dingwall, Clerk,
Township of Osnabruck
P.O. Box 340
Ingleside, Ontario K0C 1M0
Telephone (613) 537-2362 16c

VILLAGE OF MORRISBURG

GRASS CUTTING TENDER

Tenders are invited for grass cutting for the Village of Morrisburg for the 1990 season.

Specifications and tender forms are available from the Clerk's office. Tenders must be received by the undersigned on or before **May 2, 1990 at 5:00 p.m.**

Cheryl V. Tynski,
Clerk-Treasurer
Village of Morrisburg
P.O. Box 737
Morrisburg, Ontario
K0C 1X0 16c

ÉCOLES CATHOLIQUES DE
Stormont, Dundas & Glengarry
CATHOLIC SCHOOLS

St. Joseph's Secondary School
1500 Cumberland St., Cornwall, Ontario K6J 4K9

Parent/Teacher Interviews
WILL BE HELD ON
Wednesday, April 25, 1990
1:00 - 3:30 P.M. and 7:00 - 9:00 P.M.

Report Cards will be available at the school at that time.

Gilles Metivier
Director of Education

Jean-Marc Boisvenue, Chairman of the Board
Peter VanMoorsel, Chairman, English Language Section

LET CAREER CANADA LEAD YOU INTO THE 90'S

INVEST IN YOUR FUTURE CAREER COURSES IN

Dental Chairside Assistant
Medical Office & Lab Assistant
Health Office Administration
Travel Careers Programme
Hotel Management & Operations

Financial assistance may be available
Employment assistance available
Evening and home study courses also

523-8355
2315 Riverside Drive
Billings Bridge Plaza
Ottawa K1H 7X6

CAREER CANADA COLLEGE

Schools in
Hamilton Ottawa Toronto
TOLL FREE 1-800-668-8263

The Dundas County Association For The Mentally Retarded

PROGRAM CO-ORDINATOR

The Board of Directors are inviting applications for the above new Senior Management position to be located in Morrisburg. The successful applicant will be responsible for the daily operations of 6 group homes, Workshop, Lifeskills and Administration programmes. This will include the supervision of programme management staff and all management practises in relation to clients and staff.

It is envisaged that applicants will be currently in a managerial post with at least 3 years experience and preferably hold a college diploma in the Social Sciences field or a Bachelors Degree in the Social Sciences field. An excellent benefit package together with a starting salary of $37,000 is offered.

Applications together with resumes are to be forwarded to M.A. Hughes, Executive Director, DUNDAS COUNTY ASSOCIATION FOR THE MENTALLY RETARDED, P.O. Box 678, Morrisburg, Ontario, K0C 1X0 by May 4, 1990. 15-16c

---

IROQUOIS-MATILDA

LIONS CLUB

presents

"My 3 Angels"

LIVE COMEDY
THIS WEEKEND

APRIL 19, 20 & 21, 8 P.M.

Seaway District High School

All proceeds to Winchester District Hospital
$6.00 Admission. Senior Citizen Section.

MORRISBURG MINOR BALL ASSOCIATION

BASEBALL REGISTRATION 1990 BASEBALL REGISTRATION



The 1990 Registration for Minor Baseball on **Friday, April 20th from 7-9 p.m.** and **day, April 21st from 10 a.m. to 1 Morrisburg Arena.**

Registration is open to all Boys and Girls up of age.

Early Registration Is Impera

The Categories are as follows:
Tee Ball - age 5-6 before Aug. 1 .....
Minor - age 7-8 before Aug. 1 .....
Minor-Major - age 9-10 before Aug. 1 .....
Major - age 11-12 before Aug. 1 .....
Junior - age 13-14 before Aug. 1 .....
Senior - age 15-16 before Aug. 1 .....
Big League - age 17-18 before Aug. 1 .....

N.B: Please have OHIP numbers available. be a late registration fee for any pl registers after May 22, 1990.

REQUEST FOR PROPOSAL

RFP-90-15 Horseback Riding Concess

The St. Lawrence Parks Commission invites inr developmental and operational proposals fro panies/individuals to operate a horseback rid cession at the Horseshoe Corral located at Cry for a maximum period of 5 years.

Proposals, clearly marked "RFP-90-15 HOI RIDING CONCESSION" on the outside received by the undersigned until 2:00 P.M. 26, 1990.

Background information regarding the Corral may be obtained by contacting the Officer at 613-543-3704.

Public opening of proposals will be at 2 April 26, 1990.

Purchasing Officer
The St. Lawrence Parks Commission
Administration Building
R.R. 1, Highway 2
Morrisburg, Ontario K0C 1X0

The St. Lawrence Parks Commission
An Agency of the Ontario Ministry of Tourism and Recreation

Hands Auction Service — Ltd. —

"Maintaining the Hands tradition"



– Estate Auction –

Farm Machinery, Antiques, Collectibles
Modern Household Furnishings
for
the Estate of the late Cecil Locke
Dixons Corners
to be held at
Hands Auction Hall, Algonquin
Saturday, April 21 at 10 a.m.

Antiques

8 piece heavily carved oak Victorian dining room suite (high mirrored sideboard having carved griffins supports, extension table and 6 chairs). oak mirror front wardrobe. linen press. pressback rocker. mahogany parlour table on ball and claw feet. slag glass table lamp. highback oak bed. oak dresser with mirror. Victorian parlour table. rolled oak bed and dresser with bevelled mirror. washstands. Victorian marble top walnut dresser with bevelled mirror. earlt tapered leg table. blanket boxes. tea wagon. Climax treadle sewing machine. piano stool. oak drop front desk. 3 piece settee suite.

Following items to be sold at 1

Mother of pearl inlaid Victorian walnut case wall clock. platform scales. washboard. tub stand. 1918 and 1920 licence plates. lanterns. children books and toys. agate. papier mache. skaters lantern. antique frames and prints. sad iron. bridge lamp. Edison records. milk can. wartime papers. linen tablecloth and 12 napkins. bellows. 5 piece toilet set. **35 pieces R.S. Germany.** blue flower crock jug. etc.

Modern

Maytag auto washer. GE auto dryer. Moffat 4 burner H.D. stove. Diplomat microwave. coffee table. end tables. pole lamp. etc.

Farm Machinery

Following items to be sold at 10 a.m.

VA Case gas tractor (good running order). 3 cu. ft. cement mixer. wire fencing. 3 section drag harrow. 2 furrow Massey Harris trail plough. light duty farm wagon. walking plough. cultivators. discus. seed drill. spring tooth. dynamite charger. 16c

John and Carrie Hands, Auctioneers and Appraisers
R.R.2, Brockville (Algonquin) Ontario, K6V 5T2
Telephone: (613) 926-2919 Fax:(613) 926-2439

ROMEKS All-stars win provincial championship

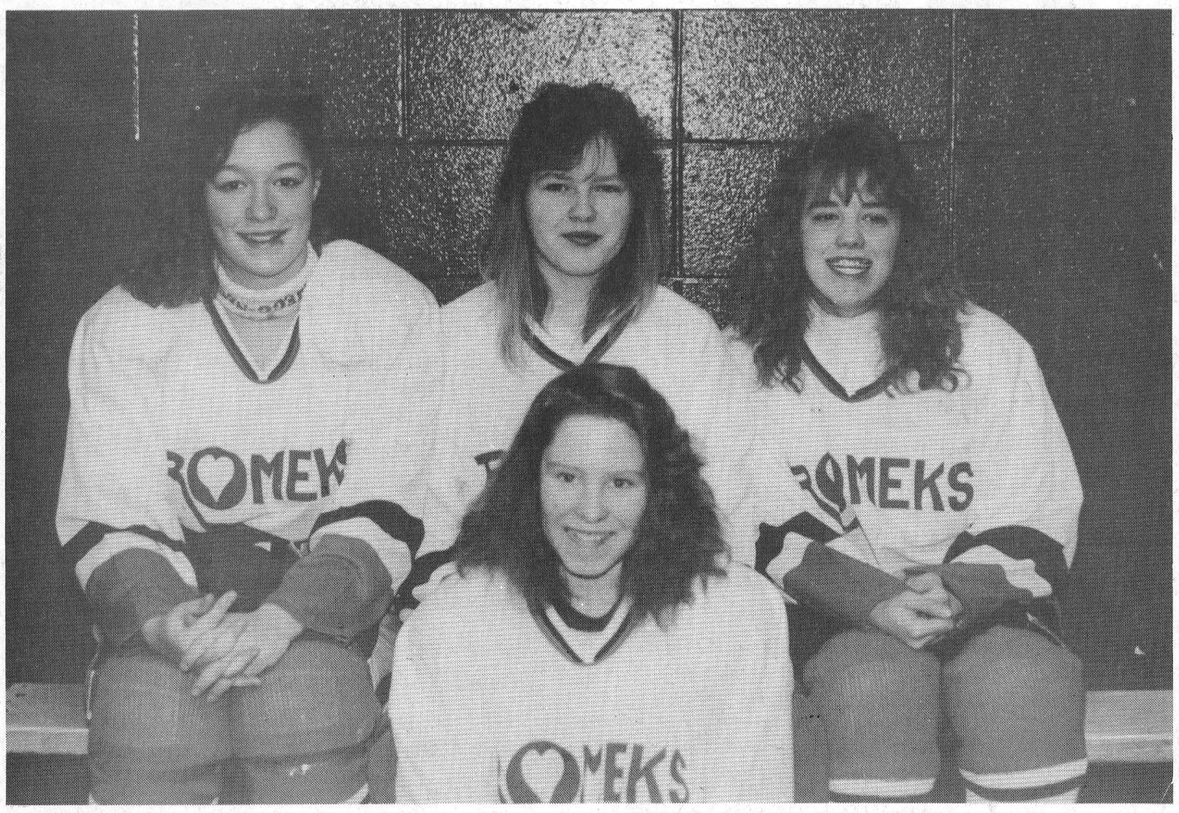

Charlie's Angels players who were members of the provincial championship ROMEKS Bantam C All-Star team were back, l - r, Valerie Robinson, Kristy Morin and Amanda Mabo, and front Kim McInnis —Photo provided by D. Mabo

MISSISSAUGA—There was to be no repeat performance for the ROMEKS bantam C all-star team at the Ontario Women's Hockey championship tournament here last weekend.

The ROMEKS team piled up an impressive 6-1 win over Cobourg in their division final to lay claim to the 1990 Ontario Bantam C Championship, a championship they were unable to earn last year when they lost to Ottawa 1-0 in the final.

The ROMEKS all-star team is made up of players from the local ROMEKS league and is coached by Charlie's Angels' coach Donnie Mabo with help from Gary McInnis and Doug Tupper.

Representing the Morrisburg based Charlie's Angels team were Amando Mabo, Kim McInnis, Valerie Robinson and Kristy Morin all of whom also played on the 1989 team.

The ROMEKS had preliminary wins over Parkhill 5-1 and Kent Girls 4-0 which left them in first place in the round.

As a result they meet fourth place Parkhill in the semi-finals whom they dealt a 3-0 loss for the right to advance to the championship against Cobourg.

The ROMEKS opened in the tournament with a 5-1 win over Parkhill. Leading 2-1 after the first period they increased it to 4-1 in the second and polished it off with an unanswered tally in the third.

Tina Broulx led their scoring with two goals, and singles came from Mylene Leblanc, Nadine Bourdeau and Sharon Taylor.

Picking up assists were Amanda Mabo and Kim McInnis.

In game two, the ROMEKS, led by a two-goal performance from Bourdeau, blanked Kent Girls 4-0. Melissa Poulin and Leblanc added single counters, and Mabo picked up another assist.

The ROMEKS and Cobourg finished preliminary round action with two wins each, but the ROMEKS claimed first place with their better goals for record. This put them against fourth place Parkhill while Cobourg met the third place Kent Girls.

Against Parkhill, the ROMEKS were a little slow getting started, but turned it on in the second period with goals from Sharon Taylor and Melissa Poulin both assisted by Amando Mabo.

Nadine Bourdon struck with one second left in the third period leaving the ROMEKS with the 3-0 win and the right to advance to the championship against Cobourg who defeated the Kent Girls 2-1.

Cobourg was first on the scoreboard in the final with a Shelli Stevenson goal at 7:55 of the first, but Valerie Robinson cancelled that effort at 9:13.

Less than a minute into the second, Stephanie Bourgeois gave the ROMEKS the lead, and they never looked back. At 1:33 Bourgeois struck again followed by tallies from Nadine Bourdon and Mylene Leblanc for a 5-0 lead as they headed into the third.

At 7:41 of the final frame, Leblanc completed the ROMEKS scoring, and they held on for the championship win.

Riverside Darts

RIVERSIDE HEIGHTS—The Sidewinders and the Book Ins moved to the front of the pack in Riverside mixed dart league playoff action here Wednesday night.

The Sidewinders added 10 points to their opening night six, for a two point lead over the Lucky 13 in the A division, while the Book Ins claimed nine wins for a 16 total in the B division.

Todd Barnhart led the Sidewinders to first place with six outs, and Carl Schwerdtfeger and Lyle Beckstead had two each.

For the Lucky 13, it was Pat Hart with three, and Sharon Wereley, Doug Thorpe and Bill Devaul all with singles.

In other A division action the WE3RI claimed seven wins to take over third place at 13 points, and the Hart Foundation and Banana Heads both produced six to remain tied at 11.

Frank Marriner led the WE3RI with three outs, and Mike Lortie and Mary Casselman had two each.

For the Foundation, it was Gary Hart with three, and for the Banana Heads, Fred Devual hit four times and Anthony Bouchard twice.

The Unknown had four wins, two from Joe Brown and singles from Kris Scott and Ivan Shearer, and Guy Hart struck twice and Donnie Lewis once for Joan's Sharpshooters.

The Book Ins went to the front of the A division with 16 points thanks to a nine-win night. Glen Adams and Gary Shaver had three outs each, Bev Brown added a pair and Cecil Lewis a single.

Tied for second place with 13 points are the LSSD and Outhouse Gang. Both were held to five wins Wednesday night.

Ernie Duvall led the LSSD with two outs, and Jim Scott, Tracey Sypes and Lloyd Smirle added singles. For the Outhouse Gang, it was William Casselman with two and Sarah Merkley, George Baker and Clare Casselman all with singles.

The Twofers produced eight wins to catch up to the No Outs at 12 points, the latter managing only five.

John Gummeson had the hot Twofers' hand with four wins, and Ernie Beckstead and Jean MacKenzie had singles. For the No Outs, it was Keith Wereley with three and Jean DeJong and Gayle Hart with singles.

Kenny Baker led the Boardbusters to their four-win night with three outs, and Ron Bradford added one.

For the last place Cardiac Kids, it was Bobby Jack Hart with five wins and Marnie Duvall with one.

Legion Darts

MORRISBURG—Anne's Teddy Bears gave up a share of first place in Legion mixed dart league action here Tuesday night when they managed only two wins in the second night of round robin playoff action.

Anne Robinson and Bob Henophy struck for the Bears who now find themselves tied for first place with the Contenders.

The Contenders added four wins, to their opening night three, for their 14 points. Lee Kelly, Dale Hoppe, Roy Lapierre and Margaret Baker all struck for the Contenders.

Right on the leaders' heels are the Jay Birds, Lame Ducks, Invincibles, Hopefuls and Scratchers all tied at 12 points.

The Jay Birds posted four wins Tuesday night, two from Fran Lapierre and singles from Connie Monroe and Phyllis Dawley.

Also coming up with four wins were the Scratchers thanks to a strong night from Bill Devaul who hit the spot three times and Cathy Guse who struck once.

The Lame Ducks and Hopefuls were held to three wins each for their share of second place.

Dalton Dawley led the Ducks with two outs, and Mary Baker struck once. For the Hopefuls, it was Fred Diegel, Mary Barclay and Carl Schwerdtfeger with single wins.

Also holding in at 12 points are the Invincibles who had two outs Tuesday from Doris Ward and Sarah Merkley.

Tied at 10 points are the Kingfishers, Fathoms and Red Devils.

The Red Devils picked up six points Thursday on a pair of outs from Dennis Wylie and a single from Carolyn Gale. The Kingfishers had two wins from George Baker, and the Fathoms a single from Roy Guse.

Dropping down to eight points after two nights, we find the Dead Ringers, Hot Rollers, Day Lates and Ever Hopefuls.

The Hot Rollers worked their way into the tie with three wins, while the others managed only two each.

Vanessa Guindon, Sandy Diegel and Minnie Vaughan supplied the Hot Rollers' wins, and Dennis Baker and Kevin Adams struck for the Dead Ringers.

Lyle Beckstead and Edith Baker counted for the Day Lates, and Joan Smirle struck for the two Ever Hopeful wins.

After being blanked in the first round action, the Demons got on the board for six points Tuesday with winning throws from Norman Stone, Faye Froats and Terry Laurin.

On the other side of the fence, the Brewsters were unable to get it going and were held to the four points they picked up on opening night.

The Leader Sports

Late start

Golfers must be patient

MORRISBURG—Local golfers hoping for some early-season golf had better consider heading south.

Jim Sage, greens chairman at the Morrisburg Golf Club, says it'll be at least two weeks before the flags will go in, which will mark the latest opening in the last two to three years.

In 1988, the flags went in April 13, and last year they were flying April 21.

"If we get a little more drying weather, we hope to begin course work next week," says Sage. "If we can, it'll take about a week of work before we can start play."

So we are looking at a definite two weeks which puts us into the first week of May, he says.

Although the grass has barely started to come back, Sage says the greens look to have wintered well. Unfortunately, he says, some are showing the results of snowmobile travel.

The new number five green, built last fall, also appears to have wintered well.

"The new green is heeling good, and it appears to have knitted," says Sage. "We are probably looking at early to mid-June before we are on it."

Sage says that until the flags go in, people are asked to stay off the course.

"We'll get the flags in just as soon as we can," he says.

Although play is still a ways off, the clubhouse will be opening April 23 and members are welcome to stop in. Shortened hours will be in effect until the course opens.

This year the clubhouse is under the direction of Bonnie McNairn who will be assisted by Karen Holmden, and the two plan to make use of the early opening with a thorough cleaning of the building.

The membership, which was frozen last fall at 500, is full, and there is a waiting list of 18 people.

As soon as it can be determined who is not returning, those on the list will be notified.

Club registrar, Linda Barclay, asks that anyone who is not returning for 1990 please notify her so she can fill the spot from the waiting list.

The club calendar has been finalized, and the annual spring meeting is set for Sunday, April 29 at 2 p.m. Members can expect to receive their spring package within the next few days, complete with the 1989 financial statement and proposed 1990 budget.

The popular ladies' and men's nights will be opening one week earlier this season on May 8 and 10 respectively.



Martine Briggs, winner of the recent Five-Pin Bowling Association draw for a satellite dish, receives congratulations from Paul Stewart, left and Lottery Director Grant Ducolon.



On behalf of the Upper Canada Playhouse, Fran Laflamme receives a cheque during the Bowl for CHEO sponsored by the Ingleside Five-Pin Bowling Association last weekend. The donation was raised in the association's satellite dish draw.

Same story at Cedar Glen

WILLIAMSBURG - Although Dennis Casselman says conditions at the Cedar Glen golf course here look better than they did last week, the news is not good.

Last week's snowfall resulted in a lot of water, and Casselman says that although he is looking at opening this weekend it is doubtful.

"It's day by day," he says, "and although we are looking at this coming weekend it's more likely to be the following weekend before play can begin."

Casselman says the clubhouse will probably open for the weekend whether or not there is golf.

"We really could use a warm rain now, and definitely some sunshine," he says.

Casselman says the course appears to have come through the winter well although there seems to be a lot of pink mould around this year.

"A couple of times during the winter we went out and removed the ice from the greens," he explained. "On three different occasions we had almost total ice cover."

Although the course is wet, Casselman says the tile drainage opened over the past weekend and the water is now getting away.

Activities at Cedar Glen are scheduled to begin Wednesday, May 2 for the first ladies night and Thursday, May 3 when the men open.

A charity tournament for Cystic Fibrosis is being run by the Chesterville chapter Saturday, May 5.

Legion bowlers end year

INGLESIDE—Led by a 707 cross from Linda Stata, the Two Ballers wrapped up the playoff championship in Legion mixed bowling league action here Thursday night.

It was the second consecutive night the Two Ballers led the league in total team pinfall as they headed for the win with a 7424 total.

Second place went to the Gum Shoes at 7176.

Thursday night action saw the Two Ballers produce another 2455 pinfall. Stata led the effort with her 707 on single games of 147-241-219, and Mike Schwerdtfeger backed her with a 684 on single games of 194-206-284.

The second place Gum Shoes produced a 2295 pinfall for their 7176 total. Chris Barclay led their charge with a 619 cross on single games of 174-226-219.

Members of the Two Ballers team are Stata, Schwerdtfeger, Dennis Baker and Helen Zewuster.

Playing for the Gum Shoes were Barclay, Carmen Massie, Pat Filiou and Larry Stata.

Ending up in third place were the Holy Rollers who added a 2331 Thursday night to their previous 4566 total.

Leading their effort were Paul Lacombe with a 629 (228-203-198) and Gary Breyer with a 623 (200-244-179).

Fourth place went to the Slow Pokes who rolled their way to a 2284 pinfall Thursday night for a total of 6886. Frank Marriner led this effort with a 608 (194-180-234).

The Pin Heads finished the year with a 1958 pinfall for a total of 6575, and the All Saints ended up in the basement with 2096 for a 6545 total.

Hubert Massie had the Pin Heads' high score with a 543 cross, and for the All Saints, it was Karen Holmden with a 586.

Barb Marriner picked up the ladies' high single for the year with a 334 along with high triple at 839. The ladies' high average was held by Linda Stata with a 219.

Stata was second for high single at 325 and high triple at 786, and Marriner had second high average at 204.

For the men, Dennis Baker held the high single with a 350 and high triple at 900. Frank Marriner maintained the high average with a 214.

Martin Nicolaassen had second high single at 343, and George Baker had the second high triple at 787 and average at 207.

Esso Sweeps a success

TORONTO—The Esso Penalty Free Sweepstakes have scored big for the third consecutive season. Once again, the program which took place between January 1 - 31, 1990 has been a resounding success.

The program initiated by the Hockey Development Centre for Ontario and supported by Esso Petroleum Canada and the Ministry of Tourism and Recreation, promotes safety, skills and sportsmanship in the game of hockey at the amateur level, in the province.

The program continues to grow in popularity as this year's contest attracted over 3,600 entries from teams throughout the province who played penalty free during the contest period.

All eligible entries were submitted in a draw for sweepstakes prizes.

The Grand Prize winners were the Novice O W & T Lawyers of Belleville, coached by John Gregory Tuer. Each member of the team receives a Nintendo Action Set.

Another 18 teams were drawn for prizes. Each member of these teams receives a J.I.L. Citizen Am/Fm Cassette Walkman.

Of more than 3,600 penalty free games played from January 1-31, 1990, over 51,000 players participated and 59 percent of the teams either won or tied their game.

These statistics indicate as they have over the past 2 years, that penalty-free hockey is winning hockey.

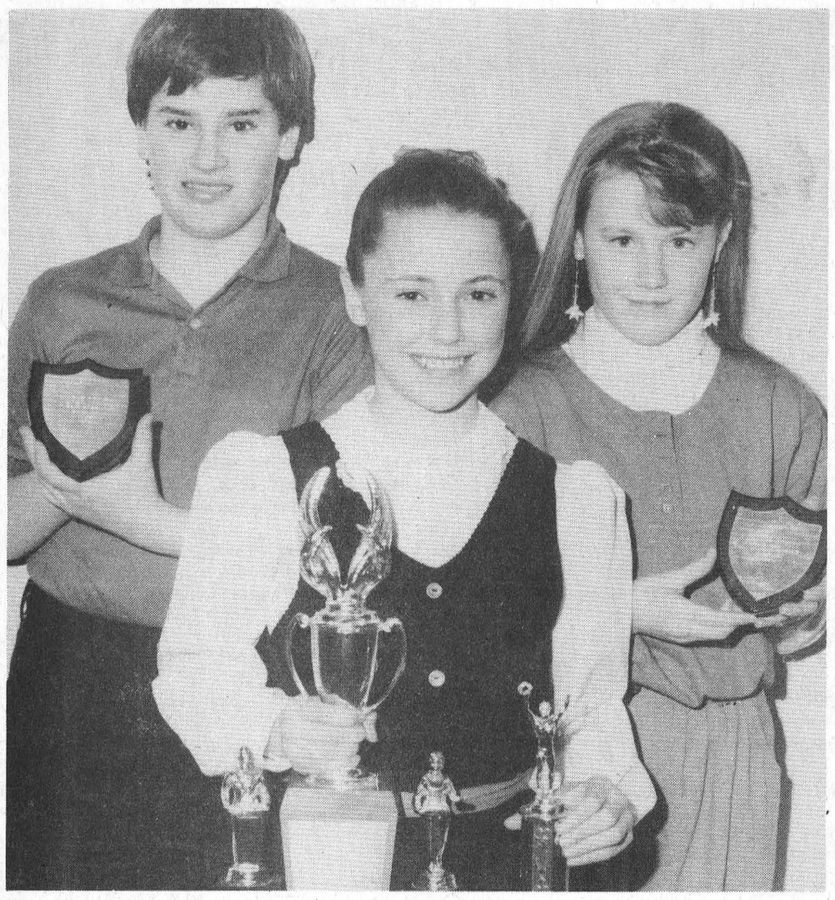

Top Placed Public Speakers

Andrea Flowers, a Grade 6 Inkerman Public School student pictured center, walked off with the top award, the Morewood Firefighters Trophy, in the Dundas Public Speaking Contest in Morrisburg last week, for her speech explaining the purpose of the Society for Educational Visits and Exchanges in Canada (SEVEC). Left is Brian Schwerdtfger, a Grade 6 Winchester Public School student, placing second for his speech on "Money," and right is third place winner, Natalie Patterson, Grade 6 student of Nationview Public School, who spoke on "Lectures". —C. Thompson photo

Fishing activities banned in Ministry sanctuaries

CORNWALL—Illegal fishing activity usually increases when popular sport fish such as the walleye migrate to their spawning grounds in the spring.

These walleye, or pickerel as they are often called, become susceptible to poaching when they congregate in large numbers at spawning sites. Ideal spawning sites are located in shallow waters with a rock substrat -- often areas of rapids or below dams and waterfalls.

Spawning activity takes place at night when a single female walleye may deposit up to several hundred thousand eggs, says Bryan Steele Fish and Wildlife Management Officer and Enforcement Coordinator for the Cornwall Office of the Ministry of Natural Resources.

Disturbance to the eggs and removal of spawning fish at this vulnerable time can reduce future valuable fish resources.

To help alleviate this problem, the Ontario Ministry of Natural Resources has established fish sanctuaries in areas where spawning fish need protection. The placement of sanctuaries reduces the disruption to the spawning beds by banning all fishing activity within the area.

Angling, or taking fish by any other means, is prohibited in any fish sanctuary. Fines may range from $100 to $5,000 upon conviction.

There is no fishing permitted from April 1 to April 30 inclusive in the following Cornwall District fish sanctuaries:

1. Raisin River - That portion of the river located in the village of Martintown, Charlottenburgh Township, downstream from County Road No. 18 to the northwesterly limit of Kirk Street.

2. The waters in that part of the Raisin River in lot 43 of the Township of Charlottenburgh in the United Counties of Stormont, Dundas and Glengarry.

3. South Nation River - That portion of the river within the Township of Cambridge between the old power dam (Coupal's Dam) located in the town of Casselman and the westerly limit of lot 11 in concession V.

4. South Nation River - The waters of the river lying within North Plantagenet Township from the Canadian Pacific Railway trestle at Plantagenet springs (lot 6, concession VI) downstream to the cement piers of the abandoned Grand Trunk Railway located in lot 22, concession I.

5. Ottawa River - That portion of the Ottawa River at the community of Pointe Fortune in East Hawkesbury Township lying between the Carillon Power Dam and the International boundary between Ontario and Quebec.

6. The waters of the part of Hoople Creek lying south of the MacDonald - Cartier Highway in lots 11, 12, 13, 14, 15, 16, 17, 18 and 19 in concession II of Osnabruck Township in the County of Stormont.

Conservation officers will be posting and enforcing all area fish sanctuaries currently listed under the Ontario Fisheries Regulations. The date the sanctuaries will be enforced will be stated on the signs.

Conservation officers will also be laying charges on those individuals found removing any of the posted fish sanctuary signs.

Send love
Send concern
Send "I care"
Send "I'm sorry"
Send thanks
Send best wishes
Send a memory
Send congratulations
Send flowers



Fresh fresh flowers - sent with special care from . . . .

THE VILLAGE GREEN
543-2566
Morrisburg Shopping Centre
Teleflora

INCOME TAX RETURNS
Best Price In Town
Call
DEREK TUPPER
after 6:30 p.m.
543-3433 8-18c

CARMAN REFINISHERS
UPHOLSTERING



FURNITURE FOR SALE
IROQUOIS
652-2011
1/86tfc

POWER
BY JENNIFER
11th Unprecedented Season
spring into the nineties

"AEROBICS"
8 WEEK SESSION
ADDITIONAL Discount for current members
TWO Locations
MORRISBURG
Monday and Wednesday
at 7:00 p.m.
Beginning Monday, April 23, 1990
In Allen Hall at the
United Church, Morrisburg
IROQUOIS
Tuesday and Thursday
at 7:00 p.m.
Begins Tuesday, April 24, 1990
at the Anglican Church Hall
Iroquois
Join us one, two, three or four nights a week
at the location of your choice
It's never too late to join!
Beginners — Intermediate — Advanced
All Levels Taught
Register first night or call **448-2129** or
543-2479 after 4:00 p.m.
TRY A FREE CLASS ON US!
"Everyone Welcome" — Women, Men & Teens

A TASTE OF SPRING
SEE OUR NEW SPRING AND SUMMER STYLES
ALMOST HEAVEN - MEXX
FERANDA - CREAM
SASSAFRAS
SQUARE CIRCLE,
LOONS - MAXIN-MOTION
20% off
ANY BOTTOM WHEN PURCHASED WITH ANY TOP
- NEW BATHING SUITS NOW IN

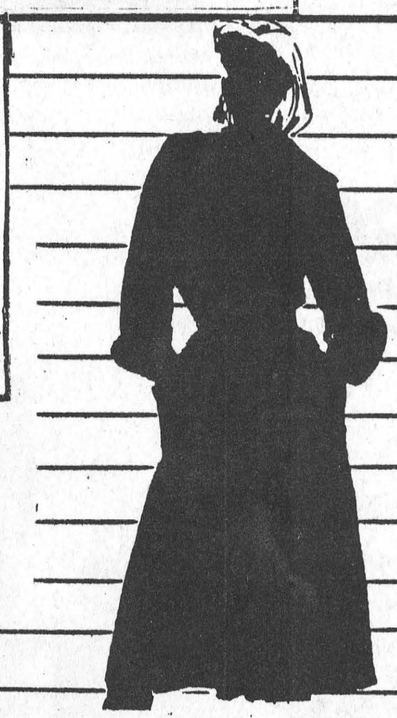

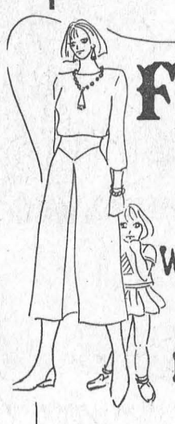

FASHION SHOW
WEDNESDAY APRIL 25
7:00 p.m.
Morrisburg Legion Hall
Refreshments served
Door Prizes
ADMISSION
adults - $5.00
students, senior citizens,
children - $3.00



HOSTED BY
Morrisburg
Figure Skating Club

East End
Promenade
Next to Stedmans
Laurin
543-3106

FAIRBAIRN *funeral home limited*
Gordon T. Fairbairn, F.D.
SERVICE MEASURED NOT BY GOLD BUT BY THE GOLDEN RULE
Here's What Our Membership In
The International
Order of the Golden Rule
Means To You . . .
It means that you can trust us. Who says? Local people who know: families we have served, clergy, professional and business people. Without their written recommendation, our membership in the Order would have been impossible.
ONTARIO FUNERAL SERVICE ASSOCIATION (Incorporated)
MORRISBURG, ONTARIO
(613) 543-2271
OTTAWA DISTRICT FUNERAL SERVICE ASSOCIATION
1

Quality Printing!

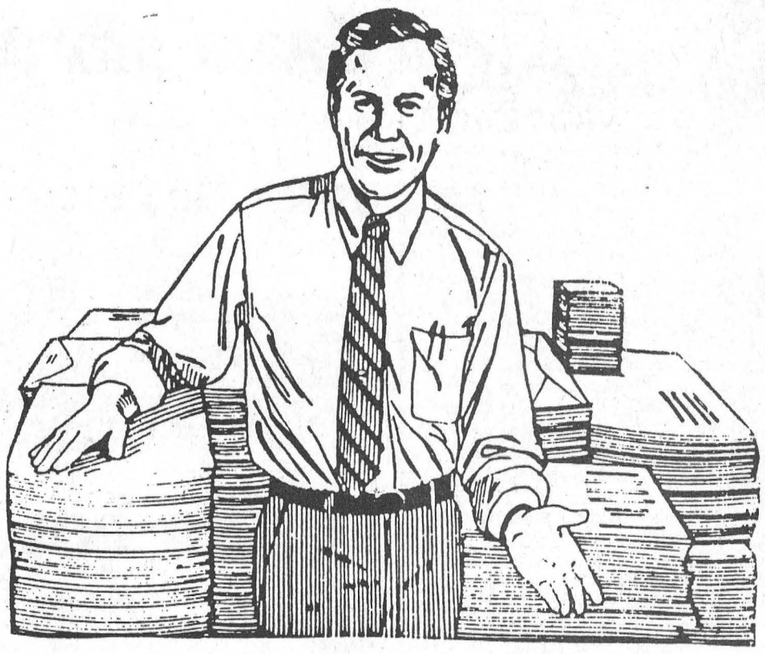

We've been in the printing business for many years and we can do the job right, the way you want it, at a price that will please you every time.

CALL TODAY 543-2987

The Leader

HOUSEHOLD MOVERS
LICENSED & INSURED
543-2523

MARKELL'S RADIATOR SERVICE
Radiators
Repaired
REPLACED
In Business Over 25 Years
Morrisburg Tel: 543-3307

BARRY CASSELMAN
C.G.A.
INCOME TAX AND ACCOUNTING SERVICES
TEL: 774-2189
or 535-2655

NORGAARD CONSTRUCTION
- CUSTOM HOMES
- RENOVATIONS
- REC ROOMS & DECKS
- DRYWALL
- PAINTING (Residential)

FREE ESTIMATES
Licensed Carpenter
BEN NORGAARD
652-4906
after 6:00 p.m.
11tfc

STYLES T.V. & APPLIANCE SERVICES
23 Maple Ave., Iroquois
Approved Independent Service for
"Maytag" Home Appliances
DEPOT for
Camco Appliances
G.E., Moffat, McLarey
Hot Point, Beaumark
T.V. Service for
Hitachi & Electrohome
Edward (Ted) Styles
Prop. 652-4397

C&L FEEDS
All Purina Pet Foods
10% off
(April 18-May 5)
Winchester 774-3538
Dixons Corners 652-4875

If you use bottled water... then you'll really like the Bruner/Goulds method...

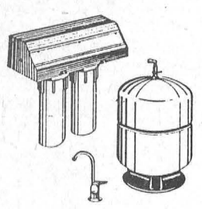

High quality water produced from your own tap water for pennies-a-gallon with a Bruner/Goulds AquaGuard Drinking Water System. You get savings and convenience. Call your Bruner/Goulds Dealer today.

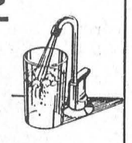

Garry Murphy
Sales & Service Ltd.
Brinston, 652-4802

NESTLE ENTERPRISES LIMITED
CHESTERVILLE FACTORY
requires the following
ELECTRICIAN
Applicants must possess a valid Province of Ontario Construction & Maintenance Electrician's Certificate with considerable experience in three phase power systems, AC & DC motor control circuits as well as work experience in PLC troubleshooting, and pneumatic & electronic analog control systems.
INSTRUMENTATION TECHNICIAN
Applicants must possess an Industrial Instrumentation Certificate from a recognized Community College with considerable experience in pneumatic & electronic analog control systems as well as PLC ladder logic troubleshooting and AC/DC motor control circuits.
Some shift work included.
Please forward resumé:
Human Resources Department
Nestlé Division
145 Main Street North
Chesterville, Ontario
K0C 1H0

St. Lawrence scouts launch tree planting

DUNDAS—The St. Lawrence District Boy Scout Council, through the various Groups in the area are once again getting ready for this years "Trees for Canada" program.

Since the mid-thirties Boy Scouts have been planting trees; and in 1972 the program was made official in Ontario. Since that time over 39 million trees have been planted across Canada.

Over 45,000 trees have been planted throughout the area since St. Lawrence Division joined the program in 1984.

Mike O'Brian and John Adams, coordinators for this year's planting say, "We help to reclaim thousands of acres of waste and eroded lands and help to provide refuge for wildlife." In addition, "Trees are essential to our environment and to the water cycle as they encourage development of ground water reserves."

The "trees" program goes much further. Funds are raised at the local level by each participating section. These monies are divided and provide funding at the local level for equipment, camping weekends, trips and operations.

Fifteen percent of the total goes to the National Office for use in the World Brotherhood Fund. This is an organization within Scouting which provides assistance to Scouting Groups in third World Countries. Each dollar sent is matched by C.I.D.A. (Canadian International Development Agency).

In addition to the above, the program teaches our young people about the importance of trees and the proper way to plant them.

During the next couple of weeks, members of Scouting will be going door to door in their neighborhoods asking for pledges. The fund raising part runs similar to walk-a-thons, but in this case individuals pledge on a per tree basis.

Saturday, May 5th, leaders, young people and parents will converge on one of two locations in the district to plant 8,000 seedlings.

Morrisburg euchre and bridge

MORRISBURG — The Morrisburg Temple Holding Euchre and Bridge party, held on March 31, produced four winners in each of the euchre and bridge categories.

Finishing first for the ladies in the euchre section was Edith Capstick, and Edith Armstrong was runner up.

Peter Tynski was top euchre player for the men followed by Muriel Gow.

Garnet Empey was the men's bridge winner, and Y. Vanderbaaren won for the ladies. Runners up in the bridge category were Dick Gaiser and Edith Baker.

Reatha Riddell and Douglas Gow were the door prize winners, and 50-50 draw winners were Walter Nickolson, George Smith, Lucille Smith, Karen Gorrell and Reatha Riddell.

The next card party and supper will be held April 27. Supper will commence at 6 p.m. and cards will follow at 7:30. Cost for the meal is $4.

Seaway News
by Cindy Laurin

IROQUOIS—Since there's not much news at Seaway High this week, what with the long weekend and such, this will be an extremely short article. (Hopefully still worth reading though!)

Thursday Eastergrams were delivered to all those who had friends and lovers rich enough to send them. (I, of course was one of those **not** rich enough to send them, but all my friends forgave me anyway!) Hope everyone enjoyed the chocolates and candies, and I hope everyone got lots of fattening junk to enjoy on Easter as well.

Coming up on April 20, the senior drama class is performing "All's Well That Ends As You Like It," a spoof of Shakespeare's plays. There are three casts for the three performances all day. Various stars include Lenny Beckstead, Marianne Grenkie, Marcus Grant, Cory Coons, Scott Cherry, Jeff Robertson, Trish Peters, Tiffany Daoust, Andrew Slipchenko and Corey Albert. Of course, how could I forget Kev, who does such a wonderful imitation of a star (I made that hat, by the way, he hates it!) Everyone else, whose name was not mentioned, I was running out of memory, so sorry if I forgot you. Good luck to all the performers. You've got to be quick to escape the wrath of Miss Gibb, I know, I speak from experience!

On May 2, 20 drama students will be taking part in a dance workshop at C.C.V.S. It should be a fun day and apparantly this teacher can teach **anyone** to dance. I can't tell you how many times I've heard about a certain guy's two left feet...it is practically tatooed on my brain!

Airbands in Cornwall are scheduled for May 4. I do hope that everyone goes because Seaway **does** have an entry. You'll hear more about that latter.

Well that's it for this week. Bye!

Iroquois council briefs

IROQUOIS—Council received correspondence dated April 6 from Rev. Tijs Theijsmeijer denouncing their position on the controversial Sunday shopping issue. Since receiving this letter, Reeve John McAllister has written a reply, and has since had another letter from Rev. Theijsmeijer. Council has placed this item on the agenda of their next meeting.

IROQUOIS—Council filed a number of correspondence items, including a request from the Red Cross for financial assistance, on grounds that council's budget is set for the year.

Also filed was a request from Minister of Natural Resources Lyn McLeod that May 6 to 12 be declared as National Forest Week. McAllister noted council is besieged with requests to declare a week for another casuse.

A request from the Brockville Labour Council to declare April 28 a Day of Mourning for workers who have died and suffered injuries in performance of their duties was also filed.

Filed too was a resolution from the Westmount City Council declaring its commitment to lingualistic duality.

Winchester/Chesterville Ladies Ball Hockey
Will be holding registration
April 26, 7:30pm to 9pm
May 3, 7:30pm to 9pm
at the Winchester Arena
OUR SEASON STARTS
May 17
at Chesterville Arena
We will be holding a dance May 4, at the Winchester Community Centre.
Tickets at the door.
C&D Disco *Age of majority*

YOU ARE INVITED TO AN
OPEN HOUSE



Sat., April 21 and Sun., April 22
1:00 PM - 4:30 PM
HICKORY STREET, INGLESIDE
See this R-2000 Home at the insulation stage.
- Find out about heat recovery ventilators
- See R-2000 building techniques exposed
- Learn why an R-2000 home is a better built home

Your Host
BRUCE GRANT
Construction Limited
938-8004
Cornwall's First and Most Experienced R-2000 Builder.

NOMA CANADIANA
Dependability and Value
Truckload Savings
2-year warranty
11 hp, 36" cut, lawn tractor $1,750
12 hp, 39" cut, as shown $1,899
18 hp, 45" cut, yard tractor $2,899
Minus $75 to $115 extra discount on 12 hp and up, during April.

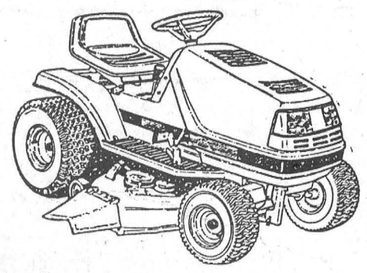

See our very short turning 4-wheel steer tractors
12 hp, 40" cut, Briggs I/C $2,749
14 hp, 40" cut, Briggs V-twin $3,099
16 hp, 46" cut, Kohler twin $3,399
Minus $100 extra discount on all 4-wheel steer models during April.

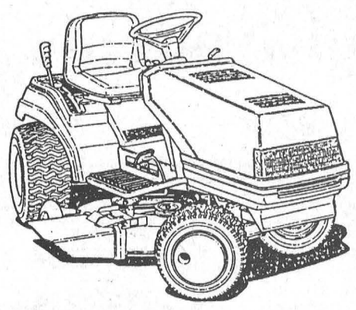

Deal with the person who does your repairs at:
EASTERN ENGINES
— POWER EQUIPMENT —
Hwy. 31, Williamsburg Tel. 535-2488
Financing (on approval) now available TRADES WELCOME

THE GREAT Annual Spring Clean-Up SALE
- Selected Items to 80% Off List
- All Steel Entrance Systems 60% Off
Similar Savings On:
- Casement Windows
- Interior Door Slabs
- Picture Windows
25 - ONLY HORIZONTAL WOOD Sliders 60"x48" Only $179.99

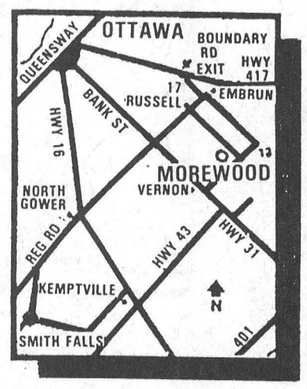

2 DAYS ONLY
APRIL 20 & APRIL 21, 1990
Prices are Cash & Carry While Quantities Last.
DUTCH WINDOWS
FACTORY OUTLET
FRI. 8 a.m. - 8 p.m.; SAT. 8 a.m. - 1 p.m.
448-2349
20 Mill St., Morewood

Attention Women Seeking A Challenge



If you are interested in:
- learning industrial shop skills
- gaining work experience through job placements
- upgrading opportunities
- earning while you learn
- you may be eligible for subsidized daycare

Apply now for new class starting soon . . .

Apply In Person Or Through Canada Employment Centre

Highway 2, East, Prescott, 925-5558

GUY FUELS LTD.
AND
SPEER HEATING & COOLING
MORRISBURG VILLAGE PLAZA
(Across from Bo's Barber Shop)

We offer Top Quality Products and Service at Competitive Prices

GUY FUELS
Independent Fuel Supplier
Furnace Oil, Stove Oil, Gasoline, Diesel Fuel, Full Line of Motor Oils and Greases for all your lubricating needs.

SPEER HEATING & COOLING
Sales, Service & Installations
Cleaning
Oil, Gas, Electric, Air Conditioning
Parts & Insurance Plans

GUY FUELS
2% Discount on Cash Payment
Budget Plans
Automatic Delivery

SPEER HEATING & COOLING
Complete Line of Accessories For All Your Heating And Cooling Needs!

24-Hour Emergency Service

543-4397 **543-4396**
WINCHESTER OFFICE 774-2655 MORRISBURG VILLAGE PLAZA
AFTER HOURS 989-3001 AFTER HOURS 652-2542
P.O. BOX 673, MORRISBURG, ONTARIO K0C 1X0

OBITUARIES

Robert (Red) Cook

A native of Clinton, Ontario, and resident of Morrisburg for forty-four years, Robert Henry (Red) Cook died at the N.D.M.C., Ottawa on Wednesday, April 11th, following an illness of one year. He was 67 years of age.

A well-known former barber in the village, Red was born on May 24th, 1922, a son of the late Leonard James Cook and his wife the former Roseanna Butler. An avid sportsman, he was a valued member of the Morrisburg Golf Club for many years. A veteran of World War II he was a member of Branch No. 48, Royal Canadian Legion, and a devout member of St. Mary's Roman Catholic Church, Morrisburg.

On October 27th, 1944, he was married here to Reta Boulerice, who survives. Also surviving are four daughters: Sharon (Mrs. John Boylan) of Corunna, Ont., Linda (Mrs. Lyle Casselman) and Brenda (Mrs. Roy Haines) both of Cambridge, Ont. and Judy (Mrs. Bill Hoenselaar) of Morrisburg; a sister Dorothy (Mrs. John Flannery) of Seaforth, Ont., and a brother Frank Cook of Clinton. There are also eleven grandchildren and three great-grandchildren.

Friends were received at the Fairbairn Funeral Home Morrisburg, and funeral service was held on Saturday, April 14th at St. Mary's Church, where Father James MacGillivray celebrated the funeral Mass at 2 p.m. Interment will be later in the spring at St. Mary's Cemetery.

Pallbearers were: Roy Haines. Bill Hoenselaar, Bill Gale, Mitch Cassell, Clare VanAllen and Dr. Graham Houze.

Local & General

MORRISBURG—Winners of the Order of the Eastern Star draw in Morrisburg April 13, 1990 were: Carolyn Sulpher (clock), Chesterville; Don Henry (afghan), R.R.2 Iroquois; Meryl Robbs (picture) Kingston, Ontario.

Happy 18th Birthday Nicki!



You've come a long way!
From your Better Half

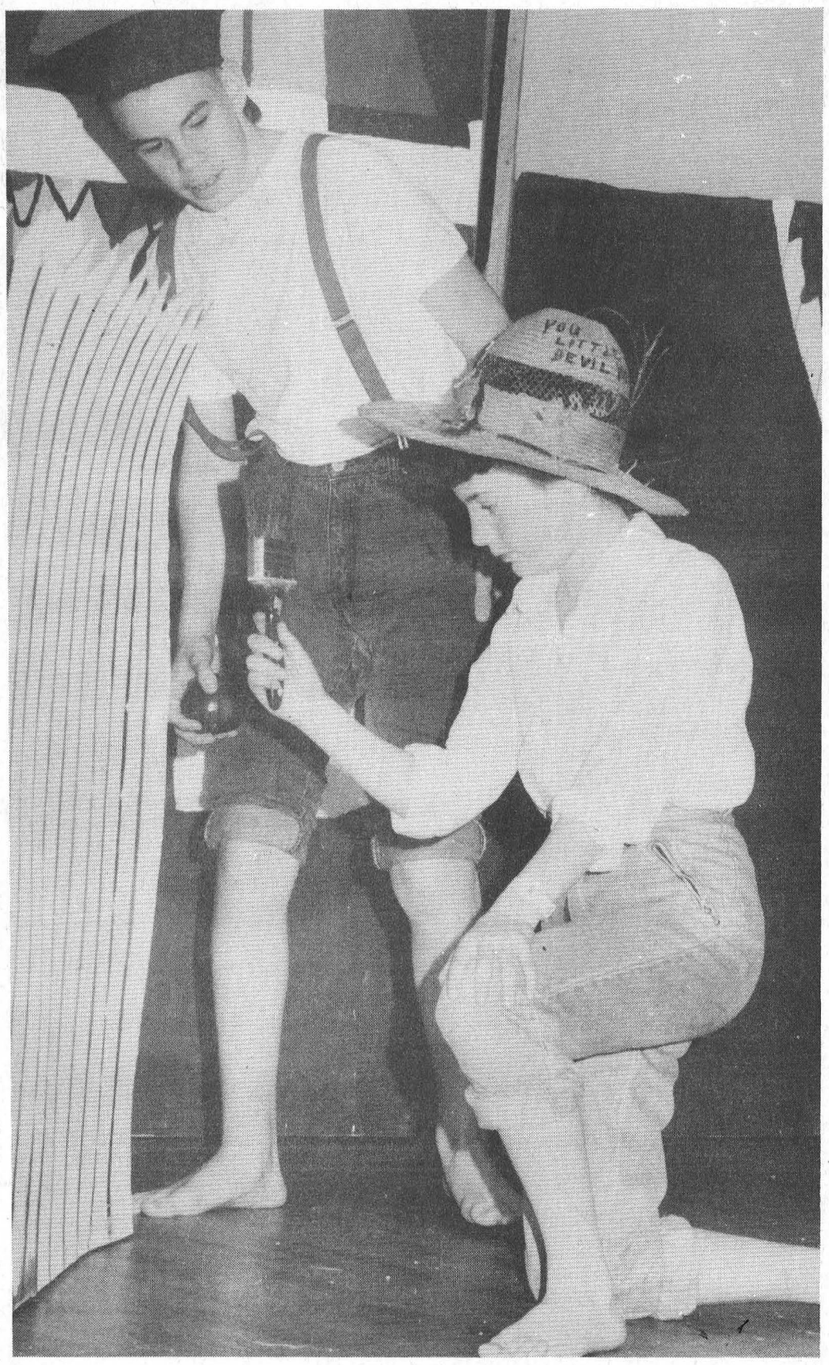

"Happiness is to whitewash a fence!"

"Jim" (left, played by Michael Easter) can't believe his ears, when Tom Sawyer (Paula Ladouceur) feeds him a line about the pleasures of whitewashing. Eventually however, Tom hoodwinks Jim and half the neighbourhood gang into finishing a paint job on Aunt Polly's white picket fence. Over 200 attended this delightful adaptation of Tom Sawyer performed last Tuesday in Iroquois by Stampville Public School, directed by Norma Wilson, musical accompaniment by Lynn Gilmour. —C. Thompson photo

ROBINSON CONSTRUCTION
ROOFING - DECKS
Renovations - Repairs
Carpentry - Plumbing
Electrical



All Work Guaranteed
Call **CARL** AT
543-3541
Free Estimates
P.O. Box 1020
Morrisburg, Ont. K0C 1X0

Church Directory

Christian Reformed Church
Williamsburg, Ontario
Pastor: Rev. Johan Tangelder
Assistant Pastor
Walt DeRuiter — 543-2597
Worship Services Every Sunday at 9:30 a.m. and 7:30 p.m.
Nursery during all services
You are invited to worship with us
FAITH 20 can be viewed every morning at 5 a.m. on Channel 6

The United Church of Canada
Lakeshore Drive United Church
Morrisburg, Ontario
Telephone: 543-2353
Minister
Rev. Donald Smith, B.A., M.Div.
Organist-Choir Leader: Carole Wicke
April 22, 1990 Easter II
11:00 a.m. — Worship Services
Presbytery Pulpit Exchange

Morrisburg Pentecostal Tabernacle
Pastor: Rev. Terry Pitt
Assistant Pastor: Russ Bates
Sunday, April 22, 1990
9:45 a.m. — Family Bible Hour
10:45 a.m. — Morning Worship
7:30 p.m. — Evening Service
Friday
7:30 p.m. Youth Aflame
Wednesday
7:30 p.m. — Bible Study & Prayer
Kid's Bible Klub
Come And See What Jesus Can Do For You!!
DIAL-A-PRAYER 543-3456

The Anglican Church of Canada
Parish of Morrisburg & Iroquois
The Rev. Harry H. Brown Lth. Rector
April 22 Easter 2
8:00 a.m. — St. James — Holy Communion
9:30 a.m. — St. James — Holy Communion
11:00 a.m. — St. Johns — Holy Communion
Fellowship Breakfast at St. James between Services
A family church — all are welcome!

Mass Hours at St. Mary's Church
Father J.H. MacGillivray
MORRISBURG
SATURDAY — 7:30 p.m.
Sunday — 11:00 a.m.
Confessions before Mass
IROQUOIS - ST. CECILIA'S
Sunday — 9:00 a.m.
Confessions before Mass

St. Lawrence Evangelical Lutheran Parish
Interim Pastor: Jan Malina
Tel: 739-1114
WORSHIP SERVICES
Sunday, April 22, 1990
St. Paul's, Morrisburg — 9:30 a.m.
St. John's, Riverside Heights — 11:15 a.m.
Everyone Welcome

The Presbyterian Church in Canada
KNOX PRESBYTERIAN CHURCH
Morrisburg, Ontario
Minister: Rev. Bruce Kemp
Organist: Mrs. Marion DeGray
Sunday, April 22, 1990
11:00 a.m. — Morning Worship
11:00 a.m. — Sunday School
Nursery Available
"A Warm Welcome Awaits All"

Williamsburg United Church
Minister
Rev. F. E. A. Macpherson
Organists
Joye Loucks & Susan Barkley
Sunday, April 22, 1990
10:30 a.m. — Welcome to Worship with us!
Sunday School & Nursery Available

Morrisburg Missionary Alliance Church
Pastor: Rev. Garry Blinch
Sunday Services
Sunday, April 22, 1990
9:15 a.m. — Family Bible Hour
10:30 a.m. — "Make Your Life Count!"
6:00 p.m. — "The God Who Never Changes"
Meeting at Morrisburg Public School
St. Lawrence & Second Streets
Wednesday
7:00 p.m. — Discipleship Bible Study
Proclaiming Jesus: The Way, The Truth, The Life

VALUE NEVER FELT THIS GOOD BEFORE

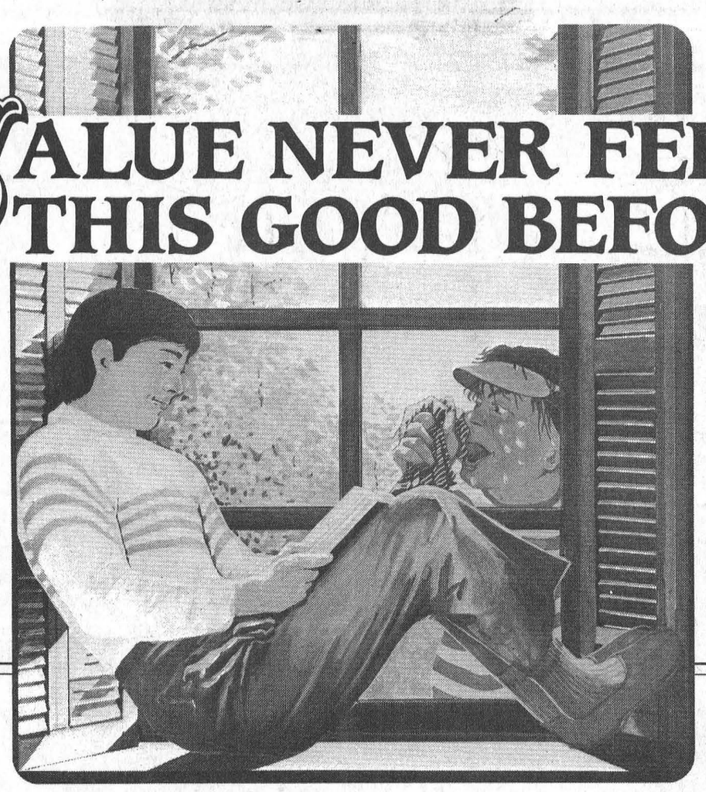

Not everything will cost more this year!

Your participating York dealer wants you to enjoy the year-round comfort of YORK's Stellar Plus™ High Efficiency Gas Furnace and Stellar 2000™ High Efficiency Air Conditioning . . . at an investment that represents good old fashioned value.

Purchase by April 30th, 1990 and you'll benefit from low off-season pricing, plus your choice of . . .

UP TO **$450.00** CASH BACK*

- ***or* CASH BACK CREDIT AGAINST YORK 5-YEAR EXTENDED WARRANTY**
- ***or* NO PAYMENTS, NO INTEREST TIL SEPTEMBER 15th****

Using clean, efficient natural gas, you'll also cut your annual heating costs significantly.

Now that's value that will make you feel good inside!

*Amount determined by size and equipment purchased from participating York dealer.
**On approved credit.

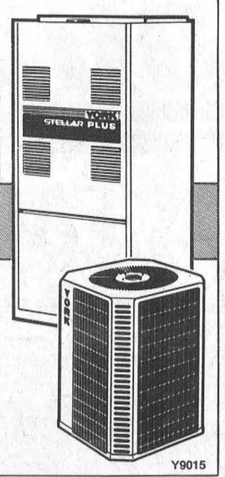

YORK. makes you feel good inside

ARTHUR THOM ELECTRIC LTD.
535-2720

Y9015

COMPLETE INVENTORY CLEARANCE
OF ALL
Carpets & Vinyl Flooring
Carpet & Vinyl Remnants
Ceramic Floor & Wall Tile
Drapery Hardware
PRICED TO CLEAR
Friday, April 20th
5 P.M. to 9 P.M.
— AND —
Saturday, April 21st
9 A.M. to 5 P.M.
POLLOCK'S PLACE
Dickinson Drive **Ingleside**

Prunner's Auto Care
— P. A. C. —
BRAKE & ALIGNMENT
NOMA CANADIANA
SALES & SERVICE
652-4566
½ Mile W. of Hwy. 2 on Broken 2nd

Indisposables COTTON DIAPERS
THE BEST FITTED COTTON DIAPER
THE ONLY CHOICE FOR YOUR BABY
CONTACT
CAROL WILSON
(613) 258-4545

North Williamsburg Recreation Association

Player Registration

Friday, April 20, 7-9pm
Saturday, April 21, 9am to 12 noon

Recreation Building, Williamsburg ball park

	AGE	FEE
T-Ball	5-6	$10.00
Minor	7-8	$15.00
Minor Major	9-10	$15.00
Major	11-12	$20.00
Junior	13-14	$25.00
Girls	13-16	$25.00

All ages before August 1, 1990 except Bantam Girls, they must turn 16 after Jan. 1.
Late registration an extra $15.00
Please bring birth certificate and OHIP number.



Deaf man raising money and awareness for sport association

MICHAEL THOMPSON
Leader staff

MORRISBURG—Jim Terrion Jr. is a man on a mission. The 29-year-old British Columbia native is making an impressive odyssey across Canada to raise money and awareness for the Canadian Deaf Sports Association.

As part of his journey, Terrion and his caravan pulled into Morrisburg for supplies last Tuesday.

Gordon Rattray, the project co-ordinator and Terrion's sole assistant, says initially the idea met with some reluctance.

"About two years ago, Jim approached us (the Canadian Deaf Sports Association) and told us that he wanted to do something more and something special for the association," says Rattray.

Unfortunately, the group could not find enough corporate sponsors to make the project viable at the time.

"But Jim remained optimistic and continued to ask if he could get more personally involved."

Last fall, the association finally secured enough sponsorship, including a $15,000 grant from the Federal government, $5,000 worth of free phone time from Cantel, a brand new pick-up truck from a B.C. logging company, and a beautiful trailer home.

"It all of a sudden came together. Everyone we talked to seemed to want to be involved," says Rattray.

On February 5, Terrion and Rattray, who had only met twice before, left from Edmonton on their nine month journey.

"I had only met him briefly in the past, but we're getting along just fine," says Rattray. "Jim is a great guy and has a tremendous sense of humor."

Terrion is also a collector, and during his journey he regularly stops and receives flowers from each province.

Last week, he was presented white trilliums and a Certificate of Achievement from the Minister of Tourism and Recreation Ken Black at a ceremony at Queen's Park in Toronto.

Terrion also recently visited the Belleville School of the Deaf.

Next week, Terrion and Rattray will be in Quebec City to attend the Canadian National Hockey Championships for the Deaf.

Rattray says Terrion has taken well to his new "celebrity status."

"Jim is an excellent ambassador for the association. He's sharp and very easy going," says Rattray.

Like his hero Terry Fox, Terrion hopes his cross-country tour will gain some attention and raise money for a worthwhile cause.

"Our target goal is about $200,000, and we're currently in the process of talking to two groups in Ottawa. If they come through, we should have no problem reaching the mark." says Rattray, who did not care to elaborate on the two potential sources.

Individuals can get directly involved by sending their tax-deductible donations to the Canadian Deaf Sports Association at 218-1367 West Broadway, Vancouver, B.C., V6H 4A9, or deposit at any Bank of Montreal, Transit No. 2700, Account 1030-076.

Happy anniversary

Friends and relatives of Clifford and Agnes Casselman, a well-known Williamsburg couple, are extending congratulations and good wishes to them on the occasion of their 63rd wedding anniversary, which they are celebrating today (Wednesday, March 18, 1990) quietly in Williamsburg.

Women's Institute meet

RIVERSIDE HEIGHTS — The annual meeting for Riverside Heights Women's Institute began with a delicious dinner at the Centennial Restaurant in Morrisburg.

Members had their meeting in the senior citizen room where roll call was answered by 10 members paying their dues.

Motions were passed to donate to the Heart Fund, to change the meeting nights to the first Thursday and to send three members to the Women's Institute seminar at Kemptville on May 5.

Reports were given by Doris Erratt, and Lillian Casselman was the door prize winner.

Evelyn Wells was returned as president for 1990-91, Joan Smirle became treasurer and Doris Erratt secretary.

Traffic Stats

MORRISBURG—Traffic statistics for the week of April 8 to April 14 are:

Number of 12-hour licence suspensions	2
Number of alcohol-related criminal code traffic charges	4
Number of persons charged with alcohol-related criminal code charges	
Number of persons charged with alcohol-related criminal code charges	2
Number of other criminal code charges	0
Number of Highway Traffic Act charges	84
Number of Highway Traffic Act warnings	22
Number of persons charges under Liquor Licence Act	0

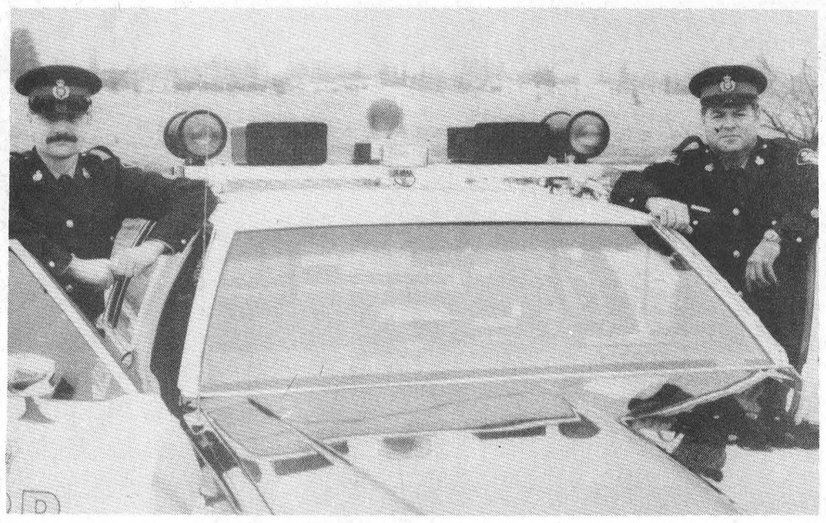

Double trouble for local criminals

This just may be one for Ripley's Believe it or not. The Morrisburg OPP detachment recently acquired the services of two veteran constables. However, this may lead to some confudion in the future as both men carry the same name. Here both Paul D. Roberstons arrive at their new posting in Morrisburg recently. Staff photo M. Thompson

APEC says Parks Commission bilingualism cost are too high

CORNWALL—At an Alliance for the Preservation of English meeting here last Wednesday, Cornwall branch president Don Ross stated people should voice their concerns about closure of parks and bilingual services in the St. Lawrence Parks Commission.

"They say they're closing parks to save money, but they've given out a $225,000 contract for bilingual signs in the system, and they're to spend over a million dollars in the next couple of years on services," Ross said.

"If you're concerned, talk to your MPPs Noble Villeneuve and John Cleary and express concern," he added.

In February this year, the commission announced closure of Farran Park, Morrison/Nairne, Brown's Bay, Grenville and Charlottenburgh Parks, in an effort to save $1,250,000 over two years. The French Language Services Act provides provincial government services in French in communities where numbers warrant.

"Yes, we provide a level of service in designated areas, but this signage program will redo all the signs to a standarized form," says Pat Forrest, SLPC Marketing and Communications manager.

"Right now, we have 70 kinds of signs with different lettering and colours, and some are worn out. We're getting standarized signs with a new look," said Forrest.

The new signs are to be gray with a different logo, international symbols, and a fresh style of lettering.

The signage program from Crysler Park to Glengarry Park is almost ready to install, totalling $150,000. The remainder of signs through to Adolphustown will amount to $200,000.

The total cost is to be $350,000, of which the French component is to cost between five to ten percent.

Heating & ... Ground & ... Gas

High Efficiency Heat Pumps
HEAT IN WINTER
COOL IN SUMMER
It's The Right Decision!

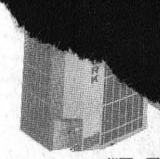

Your Independent YORK Dealer
FINANCING AVAILABLE
Over 40 Years Serving Dundas County

YORK
EnerMark
The Electricity People

Arthur Thom Electric Ltd.
WILLIAMSBURG — 535-2720

Nifty, Nifty, Sis Is Fifty



Love — John, Debbie, Jason & Jeremie

JANITORIAL SERVICES
ALL TYPES
OF CLEANING IN
HOME & OFFICE





RUGS • UPHOLSTERY
PAINTING • FLOOR STRIPPING
WAXING • WATER REMOVAL
COMMERCIAL & RESIDENTIAL
543-2420 543-2266

SAVE
BIG $$
ON OUR GREEN SPRING
SALE
ALL OUR PRESSURE TREATED LUMBER
AT UNBEATABLE PRICES
HERE'S JUST SOME EXAMPLES

1" x 6" x 10'	1" x 6" x 6'	1" x 4" x 5'	1" x 4" x 6'
$2.49 Ea.	$1.49 Ea.	.79 Ea.	.96 Ea.
2 x 4 x 8'-10'	2" x 6"-8'-16'	2" x 10"-10'-16'	
.29 Lin. Ft.	.46 Lin. Ft.	.98 Lin. Ft.	
2" x 2" x 3' BEVELED ENDS	4" x 4"-6'-14'	2" x 8"-8'-14'	
.79 Ea.	.69 Lin. Ft.	.62 Lin. Ft.	

4" x 4" x 8' ..... $5.49 Ea.

DON'T BE DISAPPOINTED!!!
PRICES IN EFFECT APRIL 18-21
OR WHILE QUANTITIES LAST
SINCE 1972
PROST
CEDAR PRODUCTS LTD.
County Road 18
Williamsburg 543-2666
Metcalfe 821-1341
Located on County Road 18, 1 mile east off Church Road, north of Riverside Heights.

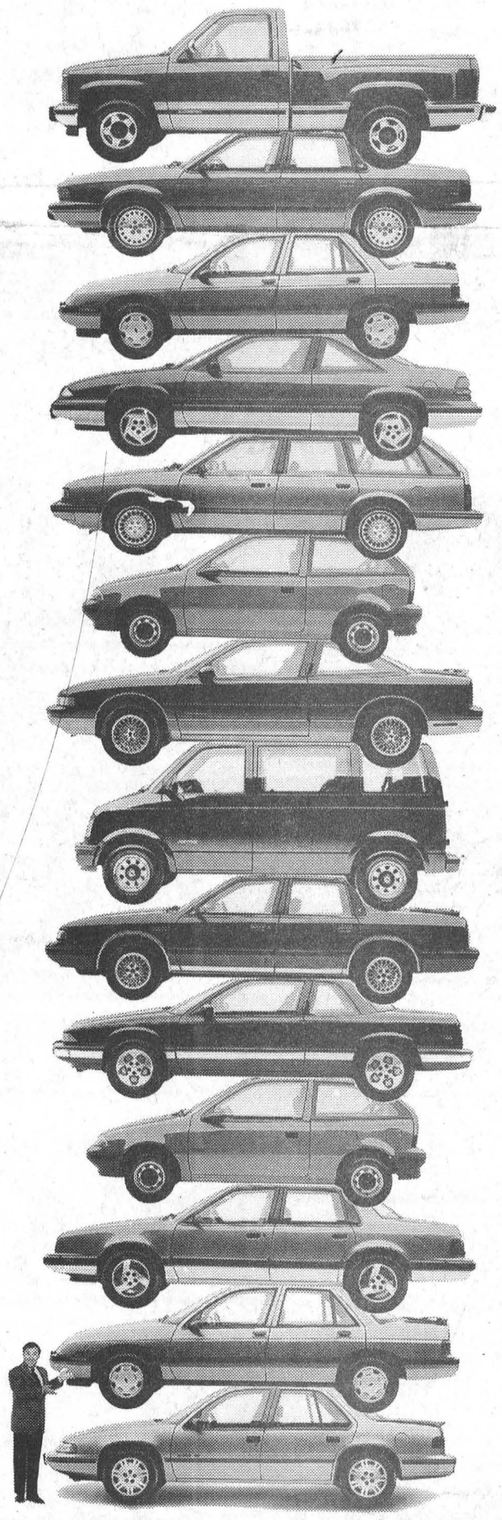

NOBODY STACKS UP TO GM
WITH OVER 20 MODELS TO CHOOSE FROM
10.9% NO LIMIT FINANCING†
UP TO 4 YEARS
OR ON SELECTED TRUCKS GET A
$1,000 REBATE†

Compare for yourself. When you're looking for a good deal on a wide selection, nobody stacks up to your GM Dealers. For a limited time, you can take advantage of this straight, no-nonsense financing offer on over twenty popular GM models, including:

LUMINA	CUTLASS CIERA	CELEBRITY
GRAND PRIX	CENTURY	CHEVY & GMC COMPACT VANS
CUTLASS SUPREME	BERETTA	CHEVY & GMC COMPACT AND FULL-SIZE PICKUPS
REGAL	TEMPEST	
SPRINT	CORSICA	
FIREFLY	6000	

LEASE A CHEVY LUMINA OR PONTIAC GRAND PRIX LE MONTHLY FROM UNDER $400††

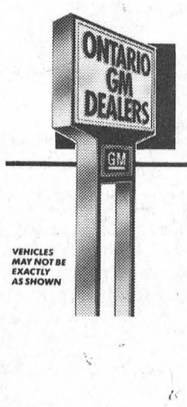

VEHICLES MAY NOT BE EXACTLY AS SHOWN

Your GM Dealer's right here for you
CHEVROLET • PONTIAC • OLDSMOBILE • BUICK • CADILLAC • CHEVY & GMC TRUCKS

†10.9% financing offer available with no limit on the amount financed on new and unused or demonstrator 1990, 1989, and prior year models of Chevrolet Lumina, Cavalier, Corsica, Beretta, Sprint, and Celebrity; Pontiac Grand Prix, Sunbird, Tempest, Firefly, and 6000; Oldsmobile Cutlass Supreme, and Cutlass Ciera; Buick Regal, and Century; Chevy Astro and GMC Safari compact vans and Chevy & GMC full-size pickups (excluding extended cab and Chevy 454 SS models) and compact pickups purchased from dealer inventory. Offer valid for a limited time starting April 4, 1990, on retail purchases only.

Some models may not be immediately available from dealer stock. Fleet orders are ineligible for this offer. The buyer will be responsible for the payment of applicable taxes, including federal excise tax, licence and applicable freight charges at the time of the transaction. Offer available only to qualified retail buyers financing their purchase through GMAC on a maximum 48 month/minimum 12 month financing contract. GMAC may require a down payment. All credit applications will be subject to approval by GMAC. Offer includes Dealer and Dealer Association participation.

Example: For $15,000 financed 48 months at 10.9% A.P.R., the monthly payment is $386.95. The cost of borrowing is $3,573.60 on approved credit.

Or choose a $1000 rebate in lieu of 10.9% financing offer on new, and unused or demonstrator 1990, 1989 and prior year models of Chevy Astro and GMC Safari compact vans, Chevy and GMC full-size pickups (excluding extended cab and Chevy 454 SS models) and Chevy and GMC compact pickups. Offers may not be combined. Offer available only to qualified retail buyers, and can only be applied to the transaction. Assuming a $1000 rebate as the alternative on selected trucks, legislation requires that the value of the $1000 rebate be included in the cost of borrowing example in order to arrive at an effective interest rate. In the example given, the effective interest rate would be 13.71% A.P.R., and the total cost of borrowing including $1000 rebate not taken, would be $4,573.60.

††Chevrolet Lumina lease rate based on 48 month SmartLease® and suggested retail price of $17,998 is $381.38 per month (with no down payment) to qualified retail buyers. GMAC may require a down payment should the buyer's credit not meet its standards. Pontiac Grand Prix LE lease rate based on 48 month SmartLease® and suggested retail price of $19,498 (with a minimum $500 down payment) is $398.68 per month to qualified retail buyers. GMAC may require a larger down payment should the buyer's credit not meet its standards. Lease rate in effect for vehicles delivered from April 4th to April 28, 1990. Security deposit may be required. Some mileage conditions may apply. 24 and 36 month plans also available. Freight charges, insurance, licence, and applicable taxes not included. See your individual Dealer for freight charges. Dealer may lease for less. Ask your participating GM Dealer for details about similar retail lease savings on other selected models with SmartLease®.

SEE YOUR PARTICIPATING GM DEALER FOR FULL DETAILS.
ONTARIO GM DEALERS FEDERATION, c/o 1200 Eglinton Ave. E., Don Mills, Ontario M3C 1J1

s effective until Saturday, April 14, 1990.

MORRISBURG freshmart™

CORN fresh on the COB 4/.99
product of U.S.A. no. 1 grade

SUNLIGHT powdered laundry DETERGENT
with coupon 5.99 without coupon 6.99
10 L box

SAVARIN MEAT PIES .49
frozen macaroni & cheese or assorted varieties
8 oz. pkg.

PORK CHOPS fresh 1.99 lb.
family pak contains: 3 rib, 3 centre cut, 3 tenderloin ends
/kg 4.39

LOOK FOR THE ✓alu-PRICING SIGNS THROUGHOUT OUR STORE AND SHOP WITH CONFIDENCE FOR THE LOWEST POSSIBLE PRICE ON OUR INSTORE SPECIALS. ✓alu-PRICING IS FURTHER PROOF OF OUR COMMITMENT TO BRING YOU EVERYTHING AND MORE AT THE RIGHT PRICE!

product of U.S.A. no. 1 grade sweet CANTALOUPES each 1.79

product of B.C. Canada fancy B.C. Brand SPARTAN APPLES /kg 1.96 lb. .89

product of U.S.A. fresh GREEN ONIONS bunch 2/.79

product of U.S.A. no. 1 grade MINI CARROTS 12 oz. pkg. .99

Floral at most stores 6 inch pot flowering HIBISCUS each 7.99

product of Canada Canada no. 1 President's Choice™ BAKING POTATOES 5 lb. bag 2.79

assorted varieties CHEESE STICKS KRAFT with coupon 1.99 without coupon 2.29
8 oz. pkg.

assorted varieties instant MAXWELL HOUSE COFFEE 150-200 g jar 4.99

Weston's white or whole wheat FIBRE GOODNESS BREAD 675 g loaf 1.29

assorted varieties or comparable brand or Swiss Style BEATRICE diet YOGOURT 175 g cont. .59

regular, spoon size Shredded Wheat cereal or NABISCO SHREDDIES 600-800 g box 2.99

Beatrice 2% Cottage Cheese .99
500 g

assorted varieties fruit DEL MONTE JUICES 9 x 3 x 250 mL pack special price 3 x 250 mL pack .99 6.99

NEW SIZE! natural spring EVIAN WATER 6 x 330 mL btl. 2.99

assorted varieties powder or syrup NESTLE QUIK 375 g/350 mL cont. 1.99

McCormicks PUFFS COOKIES FOOD FOR THOUGHT 500 g BONUS pkg. 2.49

assorted varieties DEL MONTE FRUIT CUPS 4 x 5 oz. pkg. 2.49

assorted varieties Tree House Blends or McCAIN JUICES 1 L pack .79

chilled assorted varieties DOLE PINEAPPLE JUICE 2 L cont. 2.99

selected varieties Original Recipe ROBIN HOOD LOAF MIX 450 g pkg. 1.49

assorted varieties snacks or potato Hostess CHIPS FOOD FOR THOUGHT 190-200 g bag 1.59

assorted varieties regular or diet 7 UP or PEPSI 2 L non-returnable cont. 1.99

assorted varieties regular or diet 7 UP or PEPSI plus deposit 6.5¢/100 mL 750 mL btl. .49

regular or diet COCA COLA 2 L btl. 1.99

save at freshmart save 30¢ assorted varieties CHEESE STICKS 8 oz. pkg. KRAFT 1.99 with coupon without coupon 2.29
Limit one coupon per family purchase. Coupon valid until Saturday, April 21, 1990 at freshmart only. NG 7028

save at freshmart save $1.00 powdered laundry SUNLIGHT DETERGENT 10 L box 5.99 with coupon without coupon 6.99
Limit one coupon per family purchase. Coupon valid until Saturday, April 21, 1990 at freshmart only. FM

MEDIUM freshly ground BEEF /kg 3.73 lb. 1.69

fresh product of Canada Canada no. 1 MUSHROOMS .99
FOODLAND ONTARIO
8 oz. pkg.

McCAIN french FRIES frozen assorted varieties .99
1 kg pkg.

CHEF BOYARDEE PASTA assorted varieties regular or microwave .99
212-425 g cont.

CLARK assorted varieties BEANS .69
14 oz. tin

no name™ VEGETABLE OR PEA SOUP ready to serve .99
28 oz. tin

MARY MILES WIENERS 450 g pkg. .99

fresh centre cut PORK LOIN CHOPS /kg 5.93 lb. 2.69

Mary Miles pure pork or Davern beef & pork BREAKFAST SAUSAGE /kg 3.28 lb. 1.49

cooked MARY MILES HAM 175 g pkg. 1.69

frozen family size HIGH LINER FISH & CHIPS 700 g pkg. 2.99

DELI at most stores
Fearman's deli sliced cooked HAM LOAF /100 g .43 lb. 1.95
Kretschmar deli sliced VIRGINIA HAM /100 g .99 lb. 4.49

frozen FRASERVALE ONION RINGS 125 g pkg. .99

assorted varieties PURITAN STEWS 680 g tin 1.99

MARY MILES BACON sliced side 1.69
500 g pkg.

assorted varieties vegetables or Summer Crisp whole kernel DEL MONTE CORN FOOD FOR THOUGHT 12-14 oz. tin .99

Catelli selected varieties BISTRO PASTA 375 g pkg. 1.29

MAZOLA CORN OIL 1 L cont. 3.49

grated BLACK DIAMOND PARMESAN CHEESE 250 g cont. 3.99

Fresh Baked BLUEBERRY PIE 680 G OVEN PRIDE 2.99

ITALIAN BREAD 450 G .99

ASSTD. MINI DONUTS PKG. OF 24 2.29

jumbo plastic SARAN WRAP 30 m roll 2.99

assorted colours paper JUMBO PLUS SCOT-TOWELS 2 roll pkg. 1.99

regular or fresh scent FABRIC SOFTENER FLEECY 3.6 L cont. 4.49

assorted colours facial WHITE SWAN TISSUES box of 150 .99

liquid for dishes SUNLIGHT DETERGENT 500 mL cont. 1.79

assorted colours bathroom CAPRI TISSUE 4 roll pkg. 1.29

STORE HOURS
Monday 9-9 Tuesday 9-9 Wednesday 9-9 Thursday 9-9 Friday 9-9 Weekends 9-6

Lawn & Garden Headquarters

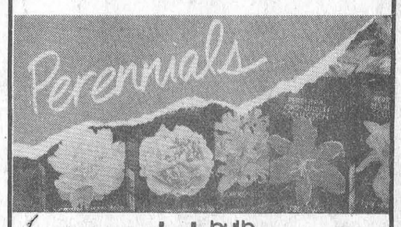

perennial bulb collection
President's Choice™ Country Garden
A wonderful selection of perennials especially selected to grow year after year in your garden. Choose from a stunning collection of lilies, bearded iris, peonies, phlox and day lilies. each 3.99



rose collection
President's Choice™
Choose from a wide selection of colourful and fragrant, ready to plant, two year old field-grown, prize winning rose bushes. Plant in a sunny location each 7.99

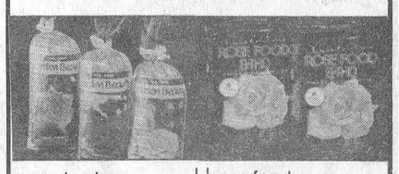

rose bushes Number 1 grade Hybrid Tea or climbers. each 4.99

rose food President's Choice™ 8-11-0 For strong plants and lots of blooms. 2 kg 3.99

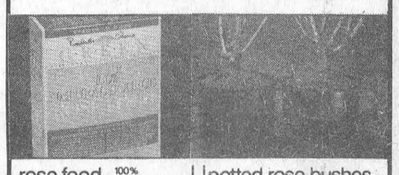

rose food 100% natural source President's Choice™ G·R·E·E·N·S 5-7-6 With bonemeal, bloodmeal, and potash 2 kg 4.99

potted rose bushes Hybrid Tea or Climbing varieties. Number 1 grade. each 7.99

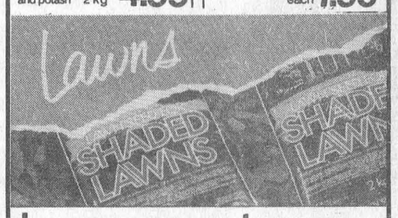

lawn seed for shaded lawns
President's Choice™
Contains 50% Creeping Red Fescue and 10% Chewings Fescue for a lawn that is very shade and drought tolerant. Survives well in poor soil conditions. 2 kg 9.99



general purpose grass seed no name™ for sun and shade. 2 kg 6.99

lawn magic President's Choice™ "Lawn Repair Kit" in a bag. 20 L 3.99

patch and grow no name™ Repair bare spots and patches in lawns 2 kg 1.99

coated lawn seed President's Choice™ Excellent heat and drought resistance. 2 kg 9.99

WATCH OUR EXCITING T.V. GAME SHOW
FOOD FOR THOUGHT
MONDAY TO FRIDAY 10 A.M. ON Global Television Network

FOOD FOR THOUGHT SWEEPSTAKES
MORRISBURG ENTRY BALLOT FRESHMART
NAME _____
ADDRESS _____
CITY _____
PHONE _____
DEPOSIT THIS BALLOT AT YOUR LOCAL STORE.

Watch for our MAYHEM! Anniversary Sale Celebration next week