WINCHESTER PRESS

VOL. 80. NO. 35. WINCHESTER, ONTARIO, THURSDAY, JANUARY 4th, 1968 PRICE 10 CENTS

HAPPY NEW YEAR GREETINGS TO ALL



Snow, Snow, Snow . . . PLEASE!

Skating and skiing have long been popular winter sports. But coming on fast in the jet age of automation is skidooing. And although a pair of skates or skis were still prized items under the Christmas tree a week or so ago, probably the biggest thrill came from a new skidoo or some other machine with the same characteristic but bearing another trade name.

One of the lucky families in Winchester to give the new skidoo a try this past Christmas was Winchester businessman Walter Shadbolt. The new ski-doo Bombardier was unveiled Christmas morning but it was not until the next day when the area finally had enough snow that the most welcomed Christmas gift was given its initial run. And, like several other district families, the Shadbolts were all out to try the new ski-doo.

Here, a few days following the big day, Walter Shadbolt is shown with his wife Marjorie, and children Patty Ann and Jamie, as they prepare to take off on another ride over the now snow covered fields near their Winchester home.—Press Staff Photo.

Traffic Signs To Aid Metcalfe Schools

Osgoode Township Council has taken another long, hard look at the speeding problems on the streets adjacent to the schools in the Village of Metcalfe.

Spurred on by the insistence of the three school boards, the matter was brought to a head at the meeting in the Township Office on Monday night.

The Council was in agreement on the necessity of some control, and signs will be erected shortly. In complying with Provincial regulations, it will be necessary to have different speed limits in different zones. Clerk-Treasurer Fred Wilson explained to the Press that the Township speed limit could not be lowered below 35 miles per hour, while in the village 30 m.p.h. is the minimum.

Mr. Wilson went on to explain that the council plans to have warning signs erected indicating speed limits ahead, and this will enable motorists to slow down before actually reaching restricted areas.

The council, according to Mr. Wilson, went a step further than the school boards had anticipated, and plan on a much more extensive protective measure.

In other business, the Osgoode Township Council is studying ways of encouraging industry and are studying the possibility of Federal and Provincial assistance which is available for "Slow Growth" areas.

Residents of the East end of the township have expressed some alarm over the blasting operations being carried out near Metcalfe. A council spokesman points out that a $150,000 plant will be constructed on this site in the near future and explained the impact of the shock waves by saying that one ton of dynamite is exploded in each shot.

INSIDE

Women's.....Page 2
Classified.....Page 5
Coming Events...Page 6
Editorial.....Page 7
Mountain.....Page 8
Williamsburg....Page 9
'67 In Review..Page 10

POLICE PLEASED!

Accident Free Holidays

All the facilities of press, radio and television were thrown into an all-out campaign to encourage safety on the highways over the busy holiday season, and it is very evident that the message was received and heeded well.

The Winchester Press contacted all local and district law enforcement offices and received such encouraging replies as "All Quiet" and "Not a thing—lovely". Three minor accidents were reported.

NO IMPAIRED DRIVING

No Impaired Driving Charges! This was a victory in itself. Undoubtedly the happy occasions were toasted many times at family re-unions and community gatherings but extreme care seemed to be the order of the day and the accident-free period is proof positive that those who were drinking did not drive and those who were driving did not drink.

This office has spoken on many occasions to law enforcement officers when their voices were stern and sometimes very sad, but at the beginning of this New Year there was a note of cheer and the ringing voice was more like that of a general who had won another great victory.

A victory it was for both those who patrol the highways and those who sounded the warnings, but no victory is complete until all the battles have been won.

The good citizens of this district have successfully cheated the hand of death on one of the busiest of all holiday seasons, and will now endeavour to make not only every week-end, but every day of 1968 another accident-free day.

Here is a general principle, recommended by the Ontario Safety League, to apply to driving in snow, heavy traffic, or in any other adverse conditions: "Drive as if you were early for an appointment with your dentist."

From the offices of the police and all news media who try to help, this message: "Thank you, and a Happy, Safe, New Year."

Impressive Church Services Mark Holiday Season

Over the past few years clergymen have emphasized the theme, "Put Christ back into Christmas," and Winchester and area residents have responded to the call. This was very obvious by the large crowds attending both the Christmas Carol Service at the United Church on Christmas Eve, and also the interdenominational service at the Presbyterian Church on New Year's Eve.

The Carol Service was at 7.30 on Christmas Eve and saw one of the largest crowds ever assembled at a Church Service in Winchester taking part in singing led by the choirs of the United Church. A special feature was the Choral Singing Group from Chesterville, and also the orchestra made up of local and district folk.

Credit for such resounding success must go to Mrs. Fred M. Cass, the Choir Director, Mrs Howard Fetterly, organist, and the minister, Rev. A. J. MacDonald.

On New Year's Eve, Christians of all denominations gathered at the Presbyterian Church where the pastor, Rev. Wm. Inglis, conducted the service.

"Closing The Yearbook" was the message given by Rev. Mr. Schamehorn of the Wesleyan Church, while other visiting clergymen were Rev. Cawfield and Rev. MacDonald of the Baptist and United Churches, respectively.

Mrs. Fred Cass sang two solos and musical selections were presented by the Wesleyan Methodist Choir.

People of Winchester closed the great Centennial Year in truly Christian fashion.

Large Attendance Enjoys P.S. Christmas Concert

It was School Concert time at the Winchester Public School last Thursday night, and the children presented a show that was reminiscent of the Yuletide concerts of years ago.

In recent years, for some unknown reason, most teachers are a little reluctant to prepare concerts, since they feel it uses up valuable time, and with most children being transported by bus, there is little possibility of having children trained after school.

However, the Winchester teachers surmounted all obstacles and the parents were more than pleased with the results. There was a very large attendance and the children were all "stars" in their own right all the way from the Kindergarten Rhythm Band to the humorous side presented by the Grade 8 students.

After 25 Years Hylo Discontinues Business Here

The last day of the year 1967 was also the last day for the familiar Hylo Egg business in Winchester. For the past 25 years this successful egg-grading and distribution business has flourished in the village and citizens were reluctant to see it closing its doors for the last time.



Lawrence Kapeller

Lawrence Kapeller, the owner manager, will also be leaving Winchester as he has accepted the position of General Sales Manager with Burnbrae Farms Limited, the firm that has taken over the local interests.

Mr. Kapeller came to Winchester in 1942, and in 1943 bought the business from Hy Bessin.

The new owners of the egg distributing business do not feel it feasible to modernize the present outlet, and consequently the local operation will all become part of the large plant at Lyn, Ontario.

Burnbrae Farms Limited, at Lyn, is one of the largest egg grading and distribution plants in the province and had actually bought out the Winchester business in 1966.

ICE WARNING!

Fishermen and others are cautioned by Ontario Hydro and the Power Authority State of New York that within the next ten days the levels of Lake St. Lawrence will rise two to three feet and will then fall by an even greater amount the following weeks. The rise in levels will likely occur on some portions of the lake which are already ice-covered and it is possible that the ice may crack with the result that large areas of ice may dislodge from shore.

While ice-cover has formed over the Lake every year, the initial rise in level did not occur in previous years and possible hazardous conditions, therefore, did not develop. This year is different from previous years because of the present unseasonably high Lake Ontario levels. The Regulation Plan for Lake Ontario requires the release of larger flows under these conditions.

First Council Meeting Next Monday

Winchester's five-man council will hold its first meeting of the new year next Monday evening, January 8th. As this is the second year of the two-year term of office for Council, the meeting is not necessarily an inaugural session. However, it is expected that there will be new council appointments and that committees will be realigned. An outline of the year ahead will also be presented, and suggestions on how council plans to tackle the many problems of administering the affairs of the town will very likely be made.

Reeve of the village is George Elliott and members of council are Arnold Dukelow, Don Christie, Roy Fawcett and Dwight Lannin. C. R. Robinson is clerk-treasurer.

Winners

It is an accepted custom for Winchester merchants to show their appreciation to the shopping public by giving something away at Christmas.

This year four of the leading businessmen offered valuable merchandise to some lucky shopper, and the winners were announced on Christmas Eve.

Adam Meek of Winchester was the lucky shopper at the MacIntosh Store and has a beautiful new Chesterfield and Chair to show for it.

The new Vice Furniture Store offered a modern coloured Television, and it was rather appropriate that, since Mel Vice is now considered a "Metcalfe" boy, the big prize should go to Metcalfe. The winner was Hank Hansen, the owner and operator of that friendly service station on Highway 31.

Miss Sharon Black was the lucky shopper at the LaRose Drug Store and won the huge Christmas Stocking, while that beautiful 42-inch Plush Dog down at Geggie's now belongs to Barry Freeland.



'Twas The Day Before Christmas

'Twas the day before Christmas
And all through the town
Not a sign of a snowflake,
The ground was all brown."

The accompanying picture was taken at the public school grounds a couple of days before Christmas. It was miserably mild and wet While other areas had experienced more than their share of snow, it looked very much like the Winchester district would have a green or a brown Christmas, not white. Instead of snow balls and snow drifts the P.S. youngsters in this picture were playing in puddles and mud.

But it changed . . . on Christmas Day. The mercury stick dropped and by mid afternoon the browns and greens had been given a very thin blanket of white snow. And even to the oldest scrooge type the white stuff was welcomed because Christmas and snow in this area go together.

Since then the Community Centre has opened for the season. The temperatures have continued to drop, a low of 20 degrees below, and the snows have fallen in much abundance.

Winter, which looked like it arrived, then disappeared in November, is here.—Press Staff Photo.

Winchester Centennial Year

A Resounding Success

Winchester's Centennial celebrations, which got off to a rousing start last New Year's Eve (1967) came to a successful conclusion over the recent New Year's week-end. A special community church service was well attended New Year's Eve, under the auspices of the Ministerial Association, and the Centennial New Year's Dance on Friday evening at the Public School auditorium was termed the best to date.

The New Year's dance featured noisemakers and decorations in keeping with the theme and the time of the year, in addition to a well prepared smorgasbord dinner catered to by a former Winchester businessman Art Hitsman, owner of Hitsman Caterers in Ottawa. Active chairman of the Centennial dance committee was Mrs. Keith Carkner and she did another excellent job in the Friday night presentation with more than 100 couples attending the $5.00 per head festivities.

Centennial Chairman Reg. Workman said that the Centennial Committee was satisfied with the part it had played in Winchester's Centennial year celebrations. They started with a rousing and colourful fireworks display on the eve of New Year's last year, and included a number of separate events tennial Day in Winchester, the Confederation caravan, dances, communnity church services, curling bonspiels, teas, hockey tournaments, etc.

Mr. Workman expressed thanks to all members of the committee who had worked throughout the year to make Centennial celebrations possible and was especially grateful to the town and district people who turned out in large numbers in support of the many events.

Although the committee was subsidized by the municipality it is expected that a small balance will be turned back to council as well as a complete rundown of Centennial Year activities. Some of the decorations used througout the summer have been stored and will be made available for future celebrations in the town, Mr. Workman said.

The village should take pride in its Centennial program, Mr. Workman said. "Everything tied in well with the ambitious Centennial project . . . a new community swimming pool."



Vernon Couple 60th Anniversary

A pretty wedding was solemnized at the Vernon Presbyterian Church on December 18th, 1907, when Edith Adelaide Madden became the bride of Ernest Acres. Rev. W. Phetty officiated at the wedding and the attendants were Mrs. James Cameron, sister of the bride, and Bob Richardson (now deceased) of Carp.

On December 18th, 1967, at the same church, Mr. and Mrs. Acres were at home to their many friends who came to greet the happy couple on their Diamond Wedding Anniversary

Mr. and Mrs. Acres have been well known residents of the Vernon area since their marriage, and their family were all with them to help celebrate the happy occasion: five sons, three daughters, 25 grandchildren and nine great grandchildren.

During the evening messages were read from the Queen, from the Prime Minister of Canada and from the Royal Bank of Canada.

The couple received many beautiful gifts, and lunch was served by St. George's Ladies' Guild, with Mrs. Clarence Kennedy, Mrs. Ernest Madden, Mrs. Willard Acres and Mrs. Evelyn Clemens pouring tea.

Guests attending were from Ottawa, Metcalfe, Osgoode, Russell, Winchester, Ingleside and Cornwall.

The Acres family is well known throughout the district: sons Clifford of Spencerville Gilbert of Ottawa, Eldon of Claremont, Frank of Vernon and Bert of Ottawa. Daughters are: Mrs. Howard Acres (Mildred), of Hollywood, Florida; Mrs. Charles Wallace (Irene), of Metcalfe, and Mrs. Ken Sandbrook (Vera), of Ottawa.

—Press Staff Photo

# of interest to . . . Women

Night Classes For Homemakers Come To Osgoode High School

Night Classes are coming to Osgoode Township High School, and will begin on January 10.

Plans to have such classes beginning last September proved unsuccessful, but a more recent meeting with the Community Planning Branch of the Ontario Department of Education has paved the way, and two courses will be available at this time. (1) "Beginner"s Sewing," with Mrs. Dorothy Reid instructing, and (2) "Rug Hooking," with Mrs. Effie Morris instructing.

The Osgoode Township High School Board has granted the use of classroom facilities in the High School for these two classes. All classes will be held Wednesday evenings of each week, for a period of 2½ hours, beginning January 10th at 7.15 p.m., and continuing for a period of approximately thirteen weeks. Registration Fee will be $6.00 to be paid Wednesday, January 3rd, at 7.15 at the school.

The ladies of the community who are promoting this worthwhile plan have formed what is known as a Management Committee, and this committee has sent out questionnaires. From the response the committee will have some guidance regarding future courses.

The chairman of this committee is Mrs. Betty Lygo; Mrs. Dorothy Flay is the Secretary-Treasurer, and Mrs. Larry Corlyon is in charge of publicity.

Metcalfe Lady Dies Following Brief Illness

A former Metcalfe resident, Mrs. Robert Craig, died last week after a brief illness. The former Melissa Mae Robinson was born in Williamsburg Township 84 years ago, the daughter of the late William Robinson and his wife, Anne Casselman.

Mr. and Mrs. Craig owned and operated a farm one mile south of Metcalfe for many years, and following the death of her husband Mrs. Craig made her home with her daughters. At the time of her death she was at the home of her daughter, Vivienne, in Prescott.

Mrs. Craig is survived by her two daughters, Mrs. J. B. Adams (Lola), of Downsview, Ontario, and Mrs. Arthur Peterson (Vivienne), of Prescott. Also one brother, Wilburn, of Ottawa, and two grandchildren, Marilysbeth Adams and Kenton Peterson.

The funeral was from the Metcalfe United Church where service was conducted by Rev. C. H. Dawes at two p.m. on Wednesday, December 13. Pallbearers were John Boland, Gordon Boland, Wellington Miller, Clarence Prescott, Elwood Craig and Douglas Craig.

Interment was in Metcalfe Union Cemetery. Funeral arrangements were directed by Vice and Craig.

Well Known Minister Dies At Home In Peterborough

The death of Rev. Dr. William E. Wright occurred Thursday, December 28th, at his home in Peterborough. A native of Prescott, he was born June 6th, 1884 and lived in the town as a boy and young man, graduating from the High School and taking part in church and community affairs. He entered the ministry of the Methodist Church in 1911 and received his education at McGill University and Wesleyan Methodist College.

His early ministry was in Phillipsburg and West Brome Quebec, followed by appointments at Shanly and Cardinal. After a period at Shawville, Quebec, he spent twelve years in Montreal at two different churches. Returning to this district he spent eight years at Chesterville and four years at South Mountain.

In 1955 he received the honorary Doctor of Divinity from the United Theological College in Montreal.

Following his retirement in 1956 he and Mrs. Wright made their home with their daughter Helen in Peterborough. Dr. Wright continued to be active in the service of the church and was the founding minister of two Peterborough congregations, Northminster and Donwood.

He is survived by his widow, the former Edith Maude Small, and by a daughter, Miss Helen Wright of Peterborough; a son, Lloyd Wright, Ottawa, and two grandsons, Murray and Meredith; also three nieces, Mrs. R. Binnie of Rutherford, N. J.; Mrs. Wilfred Spero, Prescott, and Mrs. Harold Francis, Winchester.

The funeral took place at Northminster Church in Peterborough on Saturday morning, and a brief service was held on Sunday in Prescott, with Rev. D. Carnegie and Rev. T. Knowles officiating. Burial was made at Sandy Hill Cemetery. Pall-bearers were Frank Greer, Ed. Brown, Paul Woods, Arthur Moorehouse, Hubert Robinson and Ogle Workman.

Inkerman UCW Shows Film

"Christmas Around The World" by film and narration was the highlight of the Christmas meeting for Inkerman U. C. W. The president, Mrs. Russell Suffel, was hostess at her beautifully decorated home for the last meeting of 1967. A timely worship service, using the theme "Love" was presented by Mrs. George Suffel, Mrs. George Casselman and Mrs. R. A. Suffel.

Mrs. Wm. R. McMenomy brought in the report of the nominating committee. The following officers were installed by Mr. M. Peters:

Past President, Mrs. Russell Suffel; president, Mrs. Ray Brown; 1st vice president, Mrs. Tommy Allison; 2nd vice president, Mrs. George Suffel; recording secretary, Mrs. Lyle Barkley; corresponding secretary Mrs. Harold McMenomy; treasurer, Mrs. Harold Baldwin; Literature, Mrs. Geo. McIntosh; Pianists, Mrs. Geo. Corry, Mrs. C. McIntosh; Press Publicity, Mrs. David Douglas; Supply, Mrs. R. A. Suffel; Citizenship and Social Action, Mrs. C. McIntosh; Missionary Education, Mrs. H. Baldwin; Stewardship, Mrs. Russell Suffel.

Flower Committee: Mrs. R. Allison, Mrs. R. Suffel and Mrs. H. McMenomy; Manse Representatives, Mrs. R. Brown and Mrs. Wm. McMenomy; Visiting and Friendship, Mrs. G. Casselman, Mrs. H. McMenomy and Mrs. Wm. McMenomy; Nominating Committee, Mrs. H. Baldwin, Mrs. H. McMenomy and Mrs. R. Allison; Finance Committee, Mrs. T. Allison, Mrs. G Suffel and Mrs. J. Holmes.

1968 Babies Girl - Boy

1968 was only one hour and 39 minutes old when a new baby girl arrived at the Winchester District Memorial Hospital. The little lady making her first appearance so early in the New Year was the daughter of Mr. and Mrs. Hans Marzel of Ottawa.

At 5:49 p.m. the "stork" made his second run to the district hospital, this time with a daughter for Mr. and Mrs. David Lantz of R. R. 1, Morrisburg.

Mothers and daughters all doing fine!

Former Winchester Resident Hector Allan MacLean Dies

A former Winchester resident, Hector Allan MacLean, died suddenly on Monday, December 18th. Mr. MacLean was 59.

A resident of Ottawa, he is survived by his wife, the former Ruth Melvin; and two daughters, Mrs. J. B. Black (Sheila), and Mrs. Jean Robillard (Virginia), both of Ottawa.

Also surviving are two sisters, Mrs. Wm. Price (Edna), of Ottawa, and Mrs. Raymond Summers (Jessie), of Winchester, as well as one brother, Dr. D. L. MacLean, of Winchester.

The body rested at Hulse and Playfair Funeral Home where service was conducted Interment was in Capital Memorial Gardens.

Winchester Centurians Net $400 From Turkey Draw

The Winchester Centurians didn't win any turkeys for Christmas, but their Turkey Draw netted the club about $400.00, and the members were happy to ship the prizes out to their good neighbours who responded so generously to their ticket-selling campaign.

The three big winners were Thomas Murdock of R. R. 4, Osgoode; Gordon Boland, Metcalfe, and Miss M. Donomoe of Ottawa. The draw was made by Centurian Jack Hatcher at the regular meeting which opened with The Queen, followed by the Creed by Centurian Stan Black and Grace by Centurian Leroy Strader. Centurian Archie Rice thanked the ladies of the Eastern Star for the fine meal.

This was not scheduled as a business meeting, but the members heard reports of welfare baskets being prepared, glasses being supplied, as well as eye examinations where required.

The members were reminded that the installation of officers will take place at the January meeting.

An interesting program was presented by the committee made up of Centurians Bert Stel, Dalt Kenney and Dr. Byers, and music for the evening was supplied by a local group.

Again this year Santa was unable to be present, but graciously sent along his good wife.

Good Turnout At W.C.T.U. Christmas Meet

The W. C. T. U. of Winchester met in the Baptist Church for their Christmas meeting with a good turnout of ladies from all churches.

Mrs. E. Fennell opened the meeting with a poem, followed by prayer and carols, with Mrs. Cecil McIntosh at the piano. Miss E. Smith read the minutes and called the roll. Mrs. Manchester and Mrs. Sullivan received the offering.

Mrs. E. Merkley, devotional leader, took over the meeting and all read the "Magnificat" in unison. Mrs. Jennie McIntosh read "The Christmas of Yesteryears." One verse of "Silent Night" was read, and Mrs. Wallace gave a reading "The Christ Child," then the other verses were sung. A skit, "The Lord's Prayer," was presented by Mrs. E. Merkley, Mrs. Walker, Mrs. F. Cooper, Mrs. Jennie McIntosh, Mrs. Petersen, Mrs. H. Barrett, Mrs. Sullivan, Miss E. Smith, Mrs. H. Manchester, Mrs. H. Robinson and Mrs. I. P. McIntosh, and was enacted with candles. Following this, Rev. W. Inglis, with Mrs. Inglis at the piano, sang "The Lord's Prayer."

Mrs. I. P. McIntosh read an Old Fashioned Christmas, and Mr. Inglis closed with prayer, followed by carol singing. All joined in a half hour of fellowship. A lady from each church voiced thanks to all for a lovely afternoon's fellowship.

BIRTHS

Following is a list of recent births at the Winchester and District Memorial Hospital:

On Thursday, Dec. 28, 1967, to Mr. and Mrs. John McLaren, of Beltsville, Maryland, a daughter.

On Saturday, Dec. 30, 1967, to Mr. and Mrs. Leonard Streng, Chesterville R. R. 3, a daughter.

On Saturday, Dec. 30, 1967, to Mr. and Mrs. John Carscadden, Russell R. R. 3, a son.

On Sunday, Dec. 31st, 1967, to Mr. and Mrs. Grant Bowman, of Kenmore, a son.

On Monday, Jan. 1, 1968, to Mr. and Mrs. Hans Marzel, Florence Street, Ottawa, a daughter.

On Monday, Jan. 1, 1968, to Mr. and Mrs. David Lantz, Morrisburg R. R. 1, a daughter.

Engagement

Mr. and Mrs. Cecil J. Champion, of Orlando, Florida, announce the enaggement of their daughter, Janis Anita, to John Harold Hetzler, son of Mr. and Mrs. Hal Hetzler, of Mount Lebanon, Pa. Marriage to take place in the College Park Methodist Church, Orlando, Florida, on January 6th, 1968.

Personals . .

Mrs. Harold Droppo and son, Earle, of Winchester, were Christmas dinner guests of Mr. and Mrs. Harvey Barkley, Iroquois, and on their return they were accompanied by Mrs. Droppo's mother, Mrs. George Earle, who is spending the week with her daughter.

Mr. and Mrs. Wilfred Carruthers were guests of Mr. and Mrs. Glenn Merkley of Chesterville on Chrlistmas Day.

Mr. and Mrs. John McMillan of Chesterville, Mr. and Mrs. Gordon Whittaker of Iroquois were Christmas dinner guests of their parents, Mr. and Mrs. J. H. McMillan.

Mr. Neil McMartin of Cornwall spent a few days with his cousins, Gerald, Jean and Brian Barkley.

Mr. and Mrs. Keith Munro entertained to Christmas supper, Mr. and Mrs. Floyd Fisher and Mr. and Mrs Harold Fisher of Morrisburg, Mr. and Mrs. E. Wylie of Iroquois and Mr. and Mrs. Clair Merkley, Bobby and Susan, of Ottawa.

Mr. Bob McPherson of Saint John, N. B., spent a few holidays at New Year's at his home here.

Mr. and Mrs. Wallace Byers and children have moved to their new home at Cass Bridge.

Mr. and Mrs. Irwin Holmes, Brenda and Kenton, spent New Year's with Dr. and Mrs. E. Holmes and family at Lanark.

Christmas Day dinner guests at the home of Mr. and Mrs. Kenneth R. Cinnamon and Dwayne, of Winchester, were: Mr. and Mrs. Rae Imrie, Pat, Bev, Kim and Donnie, Mr. and Mrs. Adriaan Van Breugel, all of Winchester, Mr. and Mrs. Allan Cinnamon of Brockville.

ANNOUNCING OUR

GRAND PRIZE WINNER

Mr. Adam Meek

WINCHESTER

Mr. and Mrs. Meek enjoying their new chesterfield suite presented by Harvey MacIntosh of MacIntosh Furniture



MURIEL'S FLOWERS
Phone 774-2201 Winchester

FARMERS' FEED SERVICE



We have (2) two Daffin Feedmobiles at your service which means that we have a superior feed service at your convenience.

We are equipped to grind and mix your corn cobs, grain, hay etc. with concentrates and fresh warm molasses to help you increase your milk profits.

All feed is processed right in your own yard where you can see all that goes in the mill and all that comes out.

Why not give us a call — and we would be pleased to stop at your farm on a regular route system



CLEMENT
Feed & Farm Supplies Ltd.
Chesterville Ontario
Office 448-2161
Res. 448-2824

1968

To all our friends and customers, our happy greetings go. We just can't say enough to express the full warmth of our good wishes for all the happiness we hope you'll share in the New Year, and the deep sincerity of our appreciation for your trust and support. Many thanks to you!

Wilbert D. Duncan
VERNON Ph. Met. 16 r 31
Lorne Mellan
BRINSTON Ph. 989-5480
Mrs. Jessie Runions
CHESTERVILLE Ph. 448-2266
CO-OPERATORS INSURANCE ASSOCIATION
Lorne Mellan and Wilbert Duncan also represent Farm Fire Mutual Insurance Company.

HELLO THERE

New Year 1968 sails into view with the promise of health, happiness and success for you and your family.

Leason's Garage
Winchester

BEST OF WISHES IN '68

We thank you for your patronage. Here's hoping that your New Year will be filled with prosperity, good health and happiness!

MEYERS'
USED LUMBER BARGAINS
Highway 43 Kemptville East

WE, AT MacINTOSH'S, WISH TO CONGRATULATE MR. AND MRS. MEEK ON THEIR GOOD FORTUNE AND CONVEY TO EVERYONE WHO HELPED TO MAKE OUR DRAW SUCH A SUCCESS.
OUR SINCERE THANKS AND VERY BEST WISHES
HARVEY and PHYLLIS MacINTOSH

MacINTOSH'S FURNITURE & APPLIANCE
Telephone 774-2636 Winchester

Christmas Theme Prevails At UCW Meeting

The Christmas pot-luck supper of the Winchester U.C.W. was held alst Thursday evening in the Sunday School Hall. After a delicious meal, the meeting opened with a reading by the president, Mrs. Ran Wylie, entitled "A Message of Christmas."

The worship service followed. This was in charge of the six unit leaders: Mrs. Angus MacDonald, Mrs. Eldon Davidson, Mrs. Ken Carlyle, Mrs. Hugh Eadie, Mrs. Bert Link and Mrs. Allan Cinnamon. The reader for the Christmas candlelight service was Mrs. Raymond Earl. The readings, Unto Us A Child Is Born" were interspersed with the singing of Christmas carols. During the Worship Service a trio composed of Dawn Fetterly, Donna Armstrong and Bonnie McConnell sang "Twas In The Moon Of Winter." They were accompanied by Mrs. Howard Fetterly.

After the business meeting a skit on the Christmas message was conducted by the six unit leaders. This was especially written for the program by Mrs. Allison Fawcett.

Later there was an exchange of gifts and the committee was ably thanked by Mrs. Keith Renwick. The meeting closed with all repeating the Mizpah Benediction.



Mr. and Mrs. L. M. Bleeks

Mr. and Mrs. Lyall Melville Bleeks seen following their wedding in the Chapel of Westboro United Church, Ottawa, on December 26th. The bride is the former Arlene Edith Pearson, daughter of Mr. and Mrs. A. Pearson of Ottawa, and the bridegroom is the son of Mr. and Mrs. Delmer Bleeks of Ottawa, formerly of Metcalfe.

—Photo by Daykin

Mrs. G. Hutchinson Winchester W.I. Guest Speaker

Christmas symbols and customs were the theme of an address given by Mrs. Gordon Hutchinson at the December meeting of the Winchester Women's Institute, held on Monday evening in a gaily decorated Legion Hall, complete with Christmas tree and gifts from Santa. Mrs. Hutchinson used illustrated posters as she told of the origin of stars, bells, candles, holly and poinsettas, Christmas trees, gifts, cards, carol singing, etc., and the custom of wishing each other "Merry Christmas."

Christmas carols were sung and a contest enjoyed by the members. Mrs. T. Cooper answered the motto, "Christmas Did Not Just Happen."

Mrs. Robert Holmes and Mrs. Mac Carkner presided over a short business period. The Centennial Cook Books were given out to the members who had ordered them. Several members volunteered to knit and sew for the Canadian Save The Children Fund. The Institute will cater to a dinner for 4-H Leaders near the end of January.

Members exchanged Christmas gifts and lunch was served by Mrs. Ralph MacPherson, Mrs. Gerald Helmer, Mrs. T. Cooper, Mrs. John Moffatt, Mrs. P. Durant and Miss Jean Wyatt.

Mrs. Robert Holmes thanked the committee and extended season's greetings to all. The meeting closed with the singing of The "Queen."



Mr. and Mrs. G. W. Tansley

Mr. and Mrs. Gerald Wilfred Tansley seen following their wedding in St. Matthew's Angican Church on Saturday, December 16th. The bride is the former Judith Lorraine Mallon, daughter of Mr. and Mrs. Edward Mallon of Ottawa.

—Photo by Daykin.

BIRTHS

Following is a list of recent births at the Winchester and District Memorial Hospital:

On Wednesday, Dec. 13, 1967, to Mr. and Mrs. William Mesman, Finch R. R. 2, a daughter.

On Saturday, Dec. 16, 1967, to Mr. and Mrs. Gordon Coughlar, Winchester, twins (a son and a daughter).

On Saturday, Dec. 16, 1967, to Mr. and Mrs. Allan Beckstead, of Williamsburg, a son.

On Monday, Dec. 18, 1967, to Mr. and Mrs. Mike Lewis, of Dixon's Corners, a daughter.

On Tuesday, Dec. 19, 1967, to Mr. and Mrs. Willam Kelly, of Preston, a daughter.

On Tuesday, Dec. 19, 1967, to Mr. and Mrs. Ernest Kelly, of Chesterville, a daughter.

On Wednesday, Dec. 20, 1967, to Mr. and Mrs. John DeGray, of Morrisburg, a son.

On Wednesday, Dec. 20, 1967, to Mr. and Mrs. Leo Bekkers, of Russell, a daughter.

On Thursday, Dec. 21, 1967, to Rev. and Mrs. Gerald Churchill, of Winchester, a daughter

On Thursday, Dec. 21, 1967, to Mr. and Mrs. John Hamiaux, Morrisburg R. R. 1, a daughter.

On Friday, Dec. 22, 1967, to Mr. and Mrs. Gabriel Martel, Chesterville R. R. 2 a son.

On Monday, Dec. 25, 1967, to Mr. and Mrs. Barry Armstrong, of Crysler, a daughter.

On Tuesday, Dec. 26, 1967, to Mr. and Mrs. Thomas Henderson, of Chesterville, a daughter

On Tuesday, Dec. 26, 1967, to Mr. and Mrs. Douglas Warren, of Winchester a son.

On Tuesday, Dec. 27, 1967, to Mr. and Mrs. Roger Ouimet, of Crysler, a daughter.



Mr. and Mrs. P. J. Shewchyk

Mr. and Mrs. Phillip John Shewchyk were married in St. James United Church, Osgoode, on December 16th. The bride is the former Shirley Ann Patterson, daughter of Mr. and Mrs. J. Osborne Patterson, of Osgoode, and the bridegroom is the son of Mr. and Mrs. Harry Shewchyk of Hamilton, Ontario. Mrs. Shewchyk is a graduate of the Ottawa Civic Hospital School of Nursing.

—Photo by Daykin.

JANUARY CLEARANCE SALE



ALL WINTER COATS & JACKETS REDUCED
GROUP 1 20% OFF
GROUP 2 33 1/3% OFF
GROUP 3 50% OFF

ALL Dresses REDUCED
GROUP 1 20% OFF
GROUP 2 33 1/3% OFF
GROUP 3 50% OFF
ALL SALES FINAL !

ALL WINTER Hats 1/3 off

SAVE

Take advantage of slashed prices on our regular stock, high quality merchandise. Watch for next week's ad for more outstanding specials

jo-anne shoppe
"SATISFACTION"
774-2003 Winchester

We're At It Again

MORE LOW, LOW FOOD PRICES

IGA

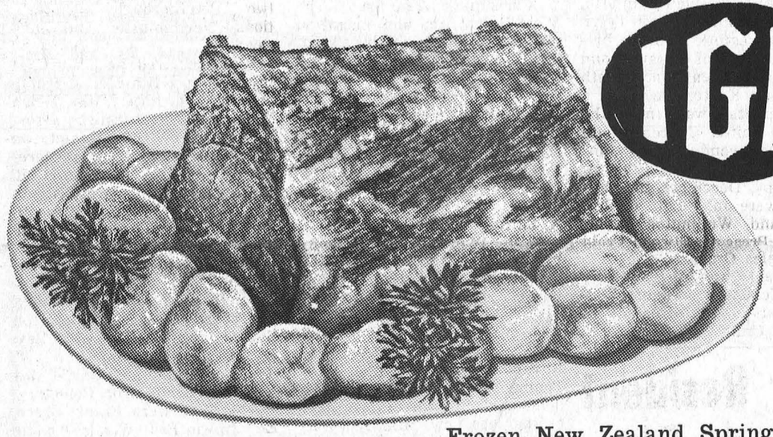

PORK LOIN ROAST
Meaty Boneless (twin tied) 69¢ lb.

Frozen New Zealand Spring LAMB ROASTS
Shoulder 39¢ lb. | Leg of Lamb 59¢ lb. whole or butt half

RED BRAND BEEF, BLADE or SHORT RIB ROAST, lb. 69c
BONELESS COUNTRY CLUB ROAST OF BEEF, lb. 79c
LEAN, BONELESS, SAVOY or IMPERIAL STEAK, lb. 89c
TOP VALU Beef Steakettes, lb. 69c

TOP VALU Tomato Ketchup 2 11-OZ. BOTTLES 29¢
TOP VALU Spaghetti or Macaroni 2 LB. PACKAGE 25¢

AYLMER Tomato Soup 9 10 OZ. TINS $1
TOP VALU FANCY Tomato Juice 10 OZ. TIN 10¢

FACELLE MODERNE TOILET TISSUE ALL COLOURS 8 rolls 88¢
LIBBY'S FANCY FRUIT COCKTAIL 3 14 OZ. TINS 89¢

TOP VALU CHOICE, 28-oz. tins Tomatoes 25c
CARNATION INSTANT 3-Lb. Pkg. Powdered Milk 1.29
WALKER'S 1-Lb. Pkgs. Saltine Sodas 3 - $1
YORK HOMOGENIZED 16-Oz. Jars Peanut Butter 2 - 89c
AYLMER ASSORTED 12-Oz. Jars Jams and Jellies 4 - 89c
CATELLI (Tomato, Vegetable), 2's Soup Mix 5 - $1
AMBASSADOR Beef or Pork, 12-oz. tin Luncheon Meat 39c
CHATEAU (Plain or Pimento), 8-oz. pkg. Cheese 41c
ROBIN HOOD (Gingerbread), 15-oz. pkg. Brownie Mix 29c
BIG G COUNTRY 10-oz. pkg. (plus 25 G. B. stamps) Corn Flakes 33c

FLORIDA JUICE ORANGES 2 DOZ. size 125's 79¢

FLORIDA MARSH SEEDLESS, size 48's White Grapefruit 8 - 69c
B.C. EXTRA FANCY RED, size 125's Delicious Apples, lb. 25c
B.C. EXTRA FANCY D'ANJOU, size 110's Pears, lb. 25c
IMPORTED NO. 1 GREEN Cabbage 2 lbs. 25c
CANADA NO. 1 LOCAL GROWN Wax Turnips, lb. 7c

Exclusively At WINCHESTER IGA
Len Steck



An Old School Picture

Christmas is memory time, a time when old school pictures make their annual appearance, and long-ago romances are fondly remembered. And strangely enough, a closer look usually reveals that some of those "first love" affairs blossomed out into the real thing and they are now happily married parents, or possibly even grandparents.

Such is this picture taken back in tthe mid 1920's at the old Metcalfe Public School, and the publication might bring back some interesting memories as old friendships are renewed this Christmas. The Press feels it might be much more fun if no names are listed but will offer a few "hints."

For example, the two teachers pictured are Ralph Dilla bough on the left and the late Max Rowan on the right. Included in the picture is a popular Winchester doctor; a well known district undertaker; the mother of one of the Winchester Hydro employees; a farmer's wife from the Dalmeny district; at least seven who are now prominent Metcalfe residents, and a Dalmeny farmer.

In the photo, too, are two pretty little girls who found their future mates right here in the old public school. Can you find them? There is a sad note, however, since at least six of the pupils shown are now dead, one having lost his life as a flyer in World War II.

Oh, yes, a member of the Winchester Press staff is here too.

South Mountain Community Rink Opens For Season

Taking advantage of every last minute of frost, the South Mountain Rink Board succeeded in having their rink in operation last Saturday night for Free skating.

The ice was exceptionally good and a large crowd was in attendance.

The complete winter program has been set up and calls for skating on Tuesday, Thursday and Saturday nights and also on Sunday afternoons. Monday Wednesday and Friday nights have been set aside for hockey.

Membership tickets are now on sale from all members of the Board, and a $5.00 membership entitles your entire family to use the rink all winter. A "Single Male Membership" is $3.50, while a "Single Female Membership is $2.50

A Board member explained this difference by pointing out that the ticket entitled the "male" the use of the ice on hockey nights as well as skating nights.

It will be possible, on some occasions, for outside organizations to rent the rink facilities, but all such arrangements must be cleared through the Board.

High Yield Grain Corn Club Results

Results of the 1967 Dundas High Yield Grain Corn Club calculated to 15.5% moisture are as follows, showing the yield of bushels per acre:

H. Vanden Broek, Mountain, 127.7; George Suffel, Mountain, 124.7; William Hardy, Inkerman, 121.6; Landon McInnis. Iroquois, 119.3; Aurilien Cayer Chesterville, 118.8; Malcolm MacGregor, Crysler, 109.5; D. B. Durant, Chesterville, 108.6; William Byvelds, Williamsburg, 104.9; Dale Beckstead, Morrisburg, 102.9; John Van Dogen Morewood, 100.9; C. J. Westerveld, Brinston, 91.3.

This Club is sponsored by the Dundas Soil and Crop Improvement Association and the Ontario Plant Food Council.

Strader's Hill

(Last Week's News)

Congratulations to Mr. and Mrs. Allan Beckstead on the birth of a son at the Winchester Hospital on December 16th.

We are pleased to report Mr. Victor Riddell, of Dundela, who has been a patient at the Ottawa Civic Hospital for the past two months, returned to his home last Friday. Also Mr. Lloyd Beckstead who spent three weeks at the Winchester hospital, returned home on Monday. We wish them both a speedy recovery.

Mr. and Mrs. Lee Hummell, accompanied by Mr. and Mrs. Jake Tupper of Dundela, visited Mr. Ferguson Froats, a patient at Kingston General Hospital.

Mrs. Alton Riddell, accompanied by Mrs. Charlie Hodgson of Toyes Hill and Miss Kathy Kirkwood of Winchester Springs spent Saturday at Cornwall.

Recent visitors of Mr. and Mrs. Lloyd Beckstead and family were: Mr. and Mrs. Allen Beckstead of Williamsburg, Mr. and Mrs. Al Thompson of Burritts Rapids, Mrs. Ethel Bolton and Miss Edna Swerdfeger of Vancamp, Mr. and Mrs. Ernie Beckstead, Mr. and Mrs. Dan Hitsman of Cass Bridge, and Mr. and Mrs. Ed Beckstead of Dundela.

The Government of Ontario introduces...

H.I.R.B.

Health Insurance Registration Board

If you have either Ontario Medical Services Insurance Plan (OMSIP) or Ontario Hospital Insurance (OHI) you will soon be hearing of the Health Insurance Registration Board (HIRB).

The Health Insurance Registration Board has been set up by the Province to act as an agency for both OMSIP and Ontario Hospital Insurance.

HIRB will be the central registration office which will handle enrollment, billings and premium collections, and answer inquiries about Ontario's medical or hospital insurance plans.

OMSIP and Ontario Hospital Insurance will continue to provide their present coverage. The only difference is that, from now on, when you see HIRB, you'll know it means the Health Insurance Registration Board is serving you on behalf of Ontario's health insurance plans.

If you have any questions about provincial health insurance enrollment or premiums just write to:

Health Insurance Registration Board
2195 Yonge Street, Toronto 7

GOVERNMENT OF ONTARIO
Hon. JOHN P. ROBARTS, Prime Minister

JANUARY MATTRESS CLEARANCE



Top Quality Bedding At Prices You Cannot Afford To Miss .....

BEVERLEY BLYNKEN
264 COIL SMOOTH TOP MATTRESS
39.90
MATCHING BOX SPRING
39.90

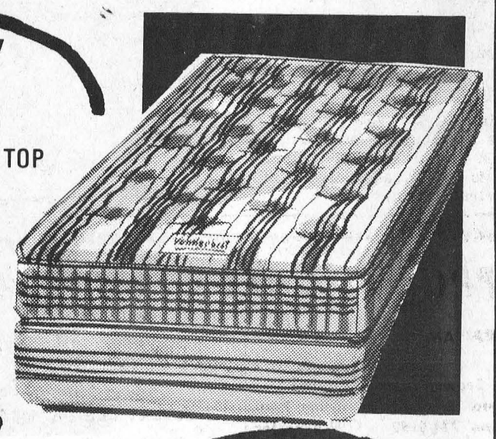

BEVERLEY WYNKEN
288 COIL SMOOTH TOP MATTRESS
49.90
MATCHING BOX SPRING
49.90

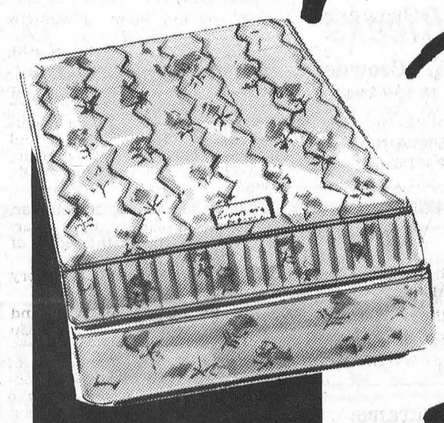

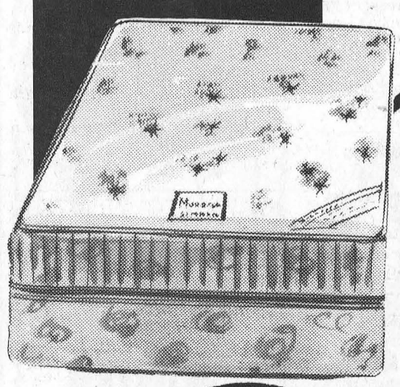

BEVERLEY NOD
308 COIL SMOOTH TOP MATTRESS
59.90
MATCHING BOX SPRING
59.90

QUILTRESS DELUXE BY BEVERLEY
- Mattress heavy quilted on both sides.
- Special perimeter edge supports.
- Designed for those accustomed to less than 8 hours' sleep.

Compare at $89.50, our price
79.50
MATCHING BOX SPRING
79.50

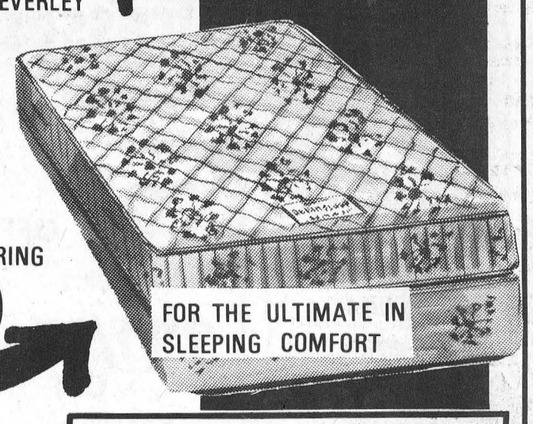

FOR THE ULTIMATE IN SLEEPING COMFORT

CHRISTMAS COLOUR BONANZA
WINNER OF OUR 19" PANOSONIC COLOUR TV
HANK HANSEN
METCALFE, ONT.

SPECIAL OFFER !
FOR A LIMITED TIME ONLY BUY A
Quiltress Deluxe Unit
(MATTRESS & BOX SPRING)
AND RECEIVE A BEAUTIFUL
Phillips Cordless Knifette
ABSOLUTELY FREE !
Bonus Offer Expires January 11, 1968

VICE FURNITURE
Ph. 774-2800 Winchester

North Mountain

Mr. Dick Christie, of Peterborough, spent the holidays with his parents, Mr. and Mrs. Mel. Christie.

Miss Mary Shaw of Toronto, and Mr. and Mrs. Jim Shaw and Robbie, of Kemptville, are holidaying with Mr. and Mrs. Ralph Shaw.

Mr. and Mrs. Richard Blaine of Brampton spent the week-end with their parents, Mr. and Mrs. Ralph Blaine and Dennis, and Mr. and Mrs. Mel Christie and family.

Miss Elaine Carlyle of Ottawa and Mr. and Mrs. Willard Carlyle were Christmas Day dinner guests of Mrs. Weldon Carlyle of Mountain.

Mr. and Mrs. Ralph Shaw had as guests for Christmas dinner: Miss Jean Smythe and Mr. Fielding Smythe of Iroquois, Mrs. W. H. Shaw of Mountain, Miss Mary Shaw of Toronto, and Mr. and Mrs. Jim Shaw and Robbie of Kemptville.

Christmas Day dinner guests of Mr. and Mrs. Lanson Hyndman were Mrs. Ivan Christie of Mountain, Mr. and Mrs. J. A. Hyndman, Mr. Clare Hyndman of Ottawa, and Marjorie and [illegible]n, Mr. and Mrs. Bob Williams Chesterville, Mr. and Mrs. Bill Wilson and family of Nation Valley, Mr. and Mrs. Carl Simms and family, and Mr. and Mrs. Clair Bartholomew and boys.

Mr. and Mrs. Mel Tompkins, Miss Edythe Allen and Mr. Rae Allen were Thursday dinner guests of Mr. and Mrs. F. W. Hyndman.

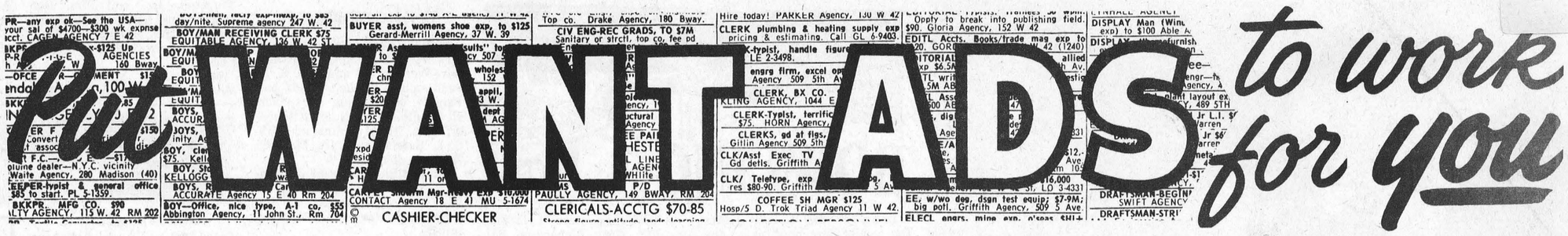

IN MEMORIAMS

McLEAN—In sad and loving memory of a dear husband and father, Thos. G. McLean, who passed away so suddenly on December 31, 1965.

Loving and kind in all his ways,
Upright and just to the end of his days;
Sincere and kind in heart and mind,
What a beautiful memory he left behind.

—Wife and family. 35c

Art and Amy DAYKIN
PHOTOGRAPHY
- Family Groups
- Weddings
- Children
- Adults

OSGOODE - ONTARIO
Phone Osgoode 826-2567

IN MEMORIAMS

BECKSTED—In loving memory of a dear father, mother and grandparents, James D. Becksted and Emma C. Becksted, who left us Dec. 19, 1953, and May 14th, 1955.

"Too dearly loved to ever be forgotten."

35c —Jessie and family

EDGERTON—In loving memory of a dear husband and father, Thomas Edgerton, who passed away December 28th, 1966.

Beautiful memories woven in gold,
This is the picture I tenderly hold,
Deep in our hearts your memory is kept,
To love and to cherish and never forget.

—Lovingly remembered by wife Libbie, son Donald and daughter Luella. 35p

RIDDELL—In loving memory of our darling daughter, Shirley Jean Riddell, who passed away January 5th, 1945.

Loving memories never die
As years roll on and days pass by,
Deep in our hearts a memory is kept,
Of one we loved and will never forget.

—Father, Mother, Sister and Brother. 35p

BAKER—In loving memory of a dear brother, Capt. Walter J. Baker, who passed away January 10, 1957.

One year has passed since that sad day,
When one we loved was called away;
God took him home, it was His will,
But in our hearts he livith still.

—Sister, Mrs. Gertrude Casselman. 35p

CASSELMAN—In loving memory of a dear husband and father, William L. Casselman, who passed away January 8th, 1965.

A silent thought, a secret tear,
Keeps his memory ever dear;
Time takes away the edge of grief,
But memory turns back every leaf.

—Sadly missed by Wife and famliy. 35p

BROWN—In loving memory of our parents, Mr. and Mrs. Robert Brown, of Morewood, who have departed this life: father, January 7, 1967; mother, December 23, 1959.

When days are dark and friends are few,
Dear mother and dad how we often think of you;
Friends are friends if they are true,
We lost our best friends when we lost you.

—Brown family. 35c

CARDS OF THANKS

CARD OF THANKS—We wish to express our sincere thanks to our neighbours, friends and relatives for the many acts of kindness, floral tributes and messages extended to us in the death of a dear mother and grandmother, Mrs. Robert Craig

35c —The Family.

CARD OF THANKS—I would like to take this opportunity to thank my friends and relatives for their visits, cards and treats while I was a patient in the Winchester District Memorial Hospital. Special thanks to Drs. Millar and Rosenquist, nursing staff on first floor, and also to the Dundela United Church for the beautiful plant. — Lloyd Beckstead, Brinston. 35p

CARD OF THANKS—I wish to express my sincere thanks to my friends and relatives who sent cards and treats and visited me while I was in the Ottawa Civic Hospital. To the staff of Link 5 and to Dr. Capello, my heartfelt appreciation.—G. B. "Gib" Raistrick. 35c

CLASSIFIED ADVERTISING RATE

For Sale, Wanted, Lost and Found Advts., not over 25 words, 75 cents for the first insertion and 50 cents for each subsequent insertion. Card of Thanks, $1.25 minimum. In Memoriams $1.00 with four-line verse, 25c for each extra 4 lines of verse. Advts. for this column are inserted on a **Cash Basis only.** They will not be accepted over the phone or by mail unless the party has an open account with us, or unless the cash accompanies the order.

FOR SALE

FOR SALE — Cherry Red Velvet Floor-length Gown, size 12, worn only once. Phone Winchester 774-2829. 33-34c

FOR SALE—400 Cement Blocks (left over), 8x8x16. Telephone 448-2442. 35p

FOR SALE—Registered polled Hereford bull calves, $130.00 each. W. Fobes, Russell, 445-5347. 35p

FOR SALE—Service age Bull, son of Rockman from a Very Good daughter Lassie Leader. Apply Eldon Davidson. Tel. 774-2042. 35p

SPENCER & SPIRELLA

Ladies, why not start the New Year with a good foundation garment and bra especially designed for you? We have all types to choose from including Medical Supports. Sale all through January on four lovely materials. Write Mrs. Ethel Serviss, Ottawa St. or phone 774-3006. 35-38p

FOR SALE—New, all steel snow blower with sealed bearings. Phone Chesterville 448-2737. 35-37c

CARDS OF THANKS

CARD OF THANKS—I wish to express my sincere appreciation and thanks to all the nurses and staff of the Winchester District Memorial Hospital while I was a patient there. Special thanks to Dr. Barton and to all my friends, neighbours and relatives who remembered me with gifts, cards of good wishes and their many cheerful visits. —Mrs. Isla Larsen. 35p

CARD OF THANKS—I would like to thank all my friends, relatives and neighbours for the cards, letters, calls, treats, visits and gifts, and to all who helped in any way while I was a patient in the Winchester Hospital. Special thanks to Dr. Barton and Dr. Baugh, nurses and staff on the second floor, and Rev. Black, Rev. Stewart, Rev. Cawfield and Rev. Donnan for their comforting words, and to the U.C.W. of Heckston for the lovely gift. These kindnesses will long be remembered.—Mrs. Wm. Grant. 35c

CARD OF THANKS—We would like to thank our neighbours and friends who gave such prompt assistance during the recent fire in our home. We express special appreciation to the Osgoode volunteer firemen, to Phyllis Amanda and Mrs. Holmes for sending in the alarm, to all who helped in the clean-up process and to those who provided our meal. Thank you all!—Bob and Irene Saunders. 35p

CARD OF THANKS — To all who so kindly remembered us in the loss of a beloved father and grandfather, a sincere thank you for your lovely floral tributes, in memoriam cards and messages of sympathy. Our deep appreciation also to friends and relatives who called at Cobden, sent gifts of food or assisted in any way. — Glenn and Avie Docksteader and children. 35p

CARD OF THANKS — With deepest appreciation and tender consciousness of the many prayers from friends and churches across the country, along with your many cards and letters containing well wishes for my recovery while a patient in the Cornwall General Hospital, we declare that these will forever be cherished by mysef and family. Thank you so much. God still answers prayer.—Rev. Willis D. Mack, Newington. 35p

NOTICES

NOTICE
Township Of Winchester

Take Notice that the Court of Revision will sit at the Winchester Township Building at the hour of 10:00 a.m. on the 17th day of January, 1968, to hear and determine the appeals filed against the Assessment Roll of the Township of Winchester for the year 1968.

GLENN MacGREGOR, Clerk, Township of Winchester. 35-36c

NOTICE — Harvey and John Armstrong backhoe and loader rentals, general trucking, installation of septic tanks and tiles, sand, gravel and fill. Call Winchester 774-5322. 26tfc

FARMERS
WE NEED MEAT FAST

Due to our increased mink production we are offering more than ever for your dead and crippled livestock. We don't use it for human consumption. We insist on paying cash at time of pick-up. We'll treat you right.

Licensed by Dept. of Agric.
NO. 88-C-67
Telephone Collect
ED. C. WOODS 989-5281
or
C. F. WOODS 989-6176
Mountain, Ontario.
31tfc

NOTICE
Attention Farmers & Drovers

We Buy . . . sick or dead animals. . . . Cows or Horses. Top Prices Paid according to Size, Quality and animal not dead more than 2 to 5 hours . . . 24-hour service. Phone Russell 445-2859 Collect.

RENALD MOSS
Russell, Ontario.
Licence No. 61-C-67
22tfc

PERSONAL—Hygienic Supplies (Rubber Goods) mailed postpaid in plain, sealed envelopes with price list. Six samples, 25c; 24 samples, $1.00. Mail-Order Dept. M-57, Nov-Rubber Co., Box 91, Hamilton, Ontario.

NOTICE TO CREDITORS AND OTHERS
In the Estate of Laura Edna Relyea, Deceased.

All persons having any claims against the Estate of Laura Edna Relyea, late of the Township of Winchseter, in the County of Dundas, widow, who died on September 25th, 1967, are hereby notified to send particulars of the same to the undersigned on or before January 26th, 1968, after which date the estate will be distributed with regard only to the claims of which the undersigned shall then have notice, and the undersigned will not be liable to any person of whose claim they shall not then have notice.

Dated this 20th day of December, A.D. 1967.

Willow Joyce Docksteader and Winona Ruth Pulleyblank,
Executrices,
by their solicitor herein,
G. WILLIAM GORRELL, Q.C.
Morrisburg, Ontario. 35-37c

BUY — SELL or RENT
Use The Press Classifieds

TO RENT

FOR RENT—3 bedroom duplex conveniently located. Immediate occupancy. Call 774-2541. 35-36c

FOR RENT—A three bedroom apartment. Available February 1, 1967. Tel. 774-2210. 33tfc

By-Law No. 67-10

A By-Law to raise $200,000.00 to aid in the construction of tile, stone or timber drains.

The Council of the Township of Matilda, pursuant to The Tile Drainage Act, enacts as follows:

1. The Reeve may from time to time, subject to the provisions of this by-law, borrow on the credit of the corporation of the Municipality such sum not exceeding in the whole $200,000.00, as may be determined by the Council, and may in manner hereafter provided, issue debentures of the corporation in such sums as the Council may deem proper for the amount so borrowed, with coupons attached as provided in section 4 of the Act.
2. Subject to section 10 of The Tile Drainage Act, when the Council is of opinion that the application of any person to borrow money for the purpose of constructing a tile, stone or timber drain should be granted in whole or in part, the Council may, by resolution, direct the Reeve to issue debentures as aforesaid and to borrow a sum not exceeding the amount applied for, and may lend the same to the applicant on the completion of the drainage works
3. A special annual rate shall be imposed, levied and collected over and above all other rates upon the land in respect of which the money is borrowed, sufficient for the payment of the principal and interest as provided by the act.

Passed the 7th day of December 1967.

MAHLON W. ZERON, Reeve.
DOROTHY LOCKE, Clerk.

NOTICE — Corporation of the Township of Matilda

Take notice that the above is a true copy of a By-law passed by the Council of the Township of Matilda on the 7th day of December, 1967, and all persons are required to take notice that any one who desires to apply to have the by-law or any part thereof quashed must serve notice of his applicatin upon the Head or Clerk of this municipality within 20 days after the date of the last publication of this notice, and must make his application to the Supreme Court of Ontario within one month after the said date. This notice was first published on the 21st day of December, 1967 and the last publication will be on the 4th day of January, 1968.

DOROTHY LOCKE, Clerk.
33-35c

WANTED

WANTED—Waitress for part-time duties at The Country Kitchen, Winchester, Ontario. 35tfc

MAJOR BREAKTHROUGH
Coffee At Work, 5¢ A Cup
PART TIME VACANCY

COFFEE-Breaks Ltd., have openings for men & women to own & service the "Simplex Fresh Brew Coffee Units" on profitable established locations. AN investment of $1,600. is required to commence. Bank financing available with a minimum of $250. deposit for individuals with good credit standing. Apply to Box S1000, The Winchester Press Ltd., Winchester, Ontario. 35-36c

WANTED—Competent, reliable woman to take full care of elderly lady in her home. Full time employment. Good wages. For further information please contact Reuben Scott, R. R. 2, Winchester. Call (evenings between 5 and 7) 774-5560. 35-36p

WANTED TO BUY—A modern 3-bedroom brick bungalow in or near Winchester. Must have adequate kitchen area, living room, finished rec. room, and garage. Early possession. Cash transaction. Apply in writing to Box B-786, Winchester Press. 35-38p

AVON
NEW YEAR— NEW CAREER

Join Avon in the exciting business of selling cosmetics. Good income. No experience necessary. We train. Write Miss M. Rossiter, 4 Maple Crest, Ville de Lery, P.Q. 35c

WANTED—Your animals, dead or alive, with no cost to you. Will pay $5.00 for cows and horses plus the quality of the animal. For prompt 24 hour service call collect, Gerard Hebert, Crysler, Ont., phone Chesterville 448-2612 or Crysler 987-5364, Licence No. 22C66. 24tfc

WORK WANTED—Interior and Exterior Painting and Decorating. Free estimates. For further information call: Ken McLaren, Winchester, Phone 774-3793. 31-1yr.p

NOTICE

The Only
DEAD STOCK
Plant in
The Region!
GUY
MACHABEE,
St. Albert, Ontario
Zenith 13470
No Toll Charge
Centres Not Having Zenith
Call Crysler 613 - 987 - 2818
HERBERT LOUCKS
Phone 774-5250

We are listed in white pages of phone book in each central. We wish to advise you that we have no agents on our pay roll. Therefore, by dealing directly with us you get much more for your dead or sick animal. You benefit because you actually get moneys that are normally paid as commissions to agents.

We grade the class of meat obtained from dead animals, to be used for Pet Food, in Class 1, Class 2, Class 3. We pay $5. to $12. for Cows; $5. to $20. for Horses. If you beleive that your animal belongs in a higher class we will gladly pay maximum value.

(We Also Buy Sick Animals)
Call us as soon as animal is dead
Receiving Plant Licence No. 51 - RP - 67
Collector Licence No. 66 - C - 67
Dealers in
Springer Cows and Hides
47tfc

YES, we do . . .

- ✓ Slaughter your Beef or Pork
- ✓ Cut to your specifications
- ✓ Use Double Waxed Paper
- ✓ Always Fast Frozen
- ✓ Rent Lockers, by the month or by the year
- ✓ Cure Bacon
- ✓ Have a good stock of Beef and Pork on sale at all times
- ✓ Buy Hides
- ✓ Want to buy choice Heifers and Steers

for more information call collect

OUR NEW SLAUGHTER HOUSE IS NOW IN FULL OPERATION

BLOM MEATS
Phone 989-2093 Mountain

WANTED

We are fully equipped to do all your fall ditching, grading & levelling of barnyards and driveways.

for promptness and efficiency call now

ARMSTRONG BROS.
PHONE WINCHESTER
774-5322

NOTICE

We are now available to repair all kinds of Clippers and sharpen all Blades.

For All Your Clipper Needs Call

D. A. MALLORY
774-2327 WINCHESTER

N. TENENBAUM
OPTOMETRIST
MORRISBURG, ONTARIO

Successor to
ART WAHLROTH, O.D.

— HOURS —
Every Tuesday & Thursday
by appointment, please call
543-3055

Sheldon Robinson
representing
McNEIL MOTORS
MANOTICK LTD.
May we have a call from you before you buy!
Phone Manotick
692-3503 or 692-3255
Phone Winchester
774-2820

TO FILL YOUR NEEDS
We Have . . .
- BUILDING HEATERS
- AIR COMPRESSORS
- DOZERS & TRUCKS
- SAND & GRAVEL

Sullivan Bros.
GENERAL CONTRACTORS
Phone Chesterville
448-2660

REAL ESTATE
. . . Residential
. . . Farm Property
. . . Business
FOR INFORMATION CALL
774-2331
W. C. MacDonald
Real Estate Broker
Winchester

PROFESSIONAL DIRECTORY

GRAHAM L. CASSELMAN
C. L. U.
Crown Life Insurance
Group Insurance - Pension Plan
Phone 774-5150 Winchester

Biccum & McIntosh
LIMITED
General Insurance - Real Estate
Agents for
North American Life
Phones—Office 774-2410
Residence 774-2142
WINCHESTER - ONT.

MONUMENTS
GRANITE and LONITE
Local Representative For
LONS MEMORIALS
DWIGHT CROWDER
Williamsburg, Ontario
Telephone 535-2683

HAZEN B. MELDRUM
Ontario Land Surveyor
102 Pitt Street, Cornwall, Ont.
Telephone WE 2-8124

THE ROYAL CANADIAN LEGION
Branch 108, Winchester
Meets on the First Monday of each month in the Legion Hall, Winchester.
All War Veterans Welcome
F. GANNON, President
ROSS McCONNELL, Sec'y.
ARCHIE RICE, Treas.

HAROLD D. POAPST
District Representative, North American Life Insurance Co.
Complete Insurance Service
Automobile - Fire - Wind - etc.
Real Estate Broker
Phone 774-2602 - Winchester

MONUMENTS
L. D. Wells & Sons
No Flat-Top Bases Used
MONUMENTS, CEMETERY LETTERING
"We are Qualified to Service What We Sell"
No. 2 Highway opposite the New Union Cemetery
PHONE 534-2255
ROSS McCONNELL, 774-2911
"The Most Modern Shop In Eastern Ontario"

S. EARL FREELAND, C.L.U.
The Manufacturers' Life Insurance Company
Suite 403, Victoria Building
140 Wellington St., OTTAWA
Telephones: Office CE 2-3507
Res. Winchester 774-2334

ROCK OF AGES FAMILY MONUMENTS
Look for this seal. It's your guarantee of permanence.
J. L. KINKAID
Phone KI 3-3184
Morrisburg
Authorized Dealer
"Cemetery Lettering"

FRED S. COONS
INSURANCE
For Prompt Service Call
CHESTERVILLE Ph. 448-2398

Lyall M. Crowder
AND
Carman H. Crowder
GENERAL INSURANCE
P.O. Box 79,
SOUTH MOUNTAIN, ONT.
Tel. 989-2157

HENDERSON LODGE NO. 383
A.F. & A.M., WINCHESTER
Meets in the Masonic Temple on the Second Thursday of each month at 8:00 p.m.
Visiting Brethren Welcome
MALCOLM BYERS, Wor. M.
DR. W. A. SHERWOOD, Sec'y.

Life Insurance
District Representatives of The Mutual Life Assurance Company of Canada: Lyall M. Crowder, South Mountain, Phone 989-2154; Keith Crowder, Brinston, Phone S. Mtn. 989-2030.
Office Phone 989-2157

McVEY INSURANCE SERVICE
Bill McVey - Jim McVey
Phone METCALFE 157
Ottawa 232-7544
Auto - Fire - Farm - Life and Liability

THE WINCHESTER PRESS
— for —
- Commercial Printing
- Continuous Forms
- Office Supplies

PHONE 774-2524

DR. R. GIANTURCO
Veterinary Surgeon
Winchester Springs, Ontario
First house east of Highway 31. Phone 774-3104, if no answer call 774-5651.

SUMMERS INSURANCE SERVICE
H. E. Summers - E. R. Summers
TELEPHONE 774-2515
A Complete Insurance Service for all lines of Fire and Casualty Insurance. Also low cost Automobile Financing and Insurance Plan.

R. BRYSON PATTERSON
OPTOMETRIST
Office Hours: 9 - 12 — 1 - 5
For appointments Ph. 258-2274
Prescott Street, Kemptville

CORNWALL - OTTAWA - MORRISBURG
MacLEOD, COMRIE & CO.
CHARTERED ACCOUNTANTS
Licensed Trustees in Bankruptcy
Cornwall 932-3613
Morrisburg 543-2935

ARTHUR A. CRAWLEY & CO.
CHARTERED ACCOUNTANTS
OFFICES AT
OTTAWA — TORONTO — MONTREAL — PEMBROKE
BROCKVILLE — SUDBURY — NORTH BAY
SAULT ST. MARIE — WINNIPEG — VANCOUVER
387 Albert St., Ottawa - Phone 233-7715

NOTICE

Pursuant to By-Law No. 3381, the January Session of the Council of the Municipal Corporation of the United Counties of Stormont, Dundas and Glengarry will be held in the Council Chambers, County Buildings, Cornwall, on Monday, the 15th day of January, A.D., 1968, at 2 o'clock p.m.

County Buildings, Cornwall, Ontario.
L. C. KENNEDY, Counties' Clerk-Treasurer.

WINCHESTER, BUNGALOW

Gladstone Street, 2 bedroom, sunroom, garage, paved drive, sell with low down payment to responsible persons. Consider rent with option. Now vacant.

Gerald Morris
Real Estate Broker Metcalfe 821-2042

MALE HELP WANTED

Full time man to work in Grocery Department.

Apply To:

PORTEOUS IGA
Phone 821-2276 Vernon

Thank You

Hylo Egg Grading Station, owned by Burnbrae Farms Ltd., discontinued operations in Winchester on Saturday, December 30, 1967. As the former owner of Hylo Eggs, and later manager for the new owners, I wish to take this opportunity to thank the many friends and customers I made during my 25 years of business in Winchester. Your patronage and friendship were much appreciated.

Lawrence Kapeller

RENT LEASE

- Tractor Trailers
- Construction Equipment
- Trucks
- Cars
- Aircraft

WARKENTIN
Rental and Leasing Limited
R.R. 2, WILLIAMSBURG
543-2900
Area 613



At Christmastime

Twenty Christmas hampers for needy families, and 40 fruit baskets for retired folk in the district delivered the night before Christmas. This is the proud boast of the members of the Metcalfe and District Lions Club who again this year made a careful survey of the area and are confident none was overlooked.

The Lion members, while feeling rather proud of their achievement, are prouder still of the generous response to their fund-raising campaigns.

This is the time of year when a community realizes the true value of a service club — a group of willing workers who raise money in the community and use it for welfare work. The Metcalfe and District Lions Club sponsors three campaigns in the weeks before Christmas each year — "The Christmas Cheer Broadcast," "The Christmas Tree Sales Drive," and 'The Christmas Chocolate Blitz.'

This year the club realized close to $1,000 from these three projects, and also received a fine assist from the Metcalfe United Church Young People as well as the students at the Osgoode Township High School.

Club President Jim Rowan, while thanking his members, also explained that the club had seen fit to make a small donation to help the Metcalfe Junior B hockey team, and hastened to point out that the club is keenly interested in this young team and, if the need arises, other help will very likely be granted.

It is common knowledge that a banker usually smiles when he sees money coming in, and photo shows Lion Willard Cummings recording donations during the Christmas Cheer Broadcast. Willard is Manager of the Royal Bank at Metcalfe.—Press Staff Photo.

HOCKEY NOTES

Metcalfe Holds Second Place

The Metcalfe entry in the St. Lawrence Junior B League made their first appearance on home ice Friday night, defeating Morrisburg by a score of 7 to 3.

The Metcalfe team has been playing all home games in Morrisburg but for the balance of the season will be back in their home arena. A good crowd turned out to welcome the boys and were treated to a fine hockey game.

Gordon Reaney and Gay Ford were top scorers for the home team, each getting two. Don Honey, Brian Robinson and Larry Robinson scored one each.

For Morrisburg, J. C. Notham had tow and Don Mabo one.

The next home game for the Metcalfe boys will be in the arena on Friday night, January 5th, against the Prescott team. The following Sunday, Metcalfe will be at Maxville for an afternoon game. Presently Metcalfe is in second place in the league standing, trailing Cardinal by two points.

Pinkus Flyers Swamp Cornwall

The Pinkus Flyers, Williamsburg-Morrisburg entry, in their Morrisburg on December 29th, last game of 1967, played in swamped the Cornwall Beavers by a score of 9 to 4.

Led by the four-goal scoring streak of Ron Patterson, the Combines took a 3 to 0 lead in the first frame and never looked back. Leading 5 to 2 at the end of the second period, the local boys continued to outplay their opposition in the last period and outscored them 4 to 2.

Other scorers for the home team were Tom Hay with 2, Ted Taylor, Brian VanAllen and Steve Casselman with one each. Defenceman Ted Hoy picked up four assists on the night's play.

Cornwall sharpshooters were Ron Blanchard with 2, Gord Grant and Russ Herrington with one each.

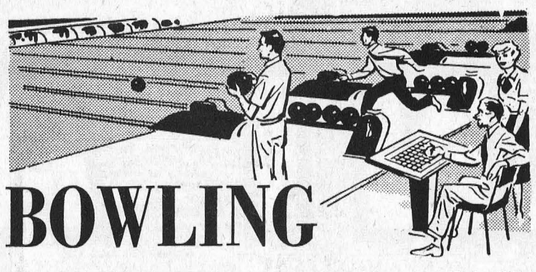

BOWLING

Down at the Corner Lanes the bowlers are now taking the game seriously and are in the process of separating the proverbial "men from the boys." Scores in the 500's are now considered low, as the following report shows.

COMMUNITY LEAGUE

George Watson was the leader here with a high cross of 778 and singles of 188, 301 and 289. The best single of the night was rolled by Allen McRoberts 308-728. Leroy Empey was right behind with 713-272, and three other bowlers were over the 600 mark: Wesley Clark 686-271, Don Levere 674-245, and Ken McLaren 613-234.

FIRESIDE

None in this league made it over 700, but four bowlers topped the 600. The high cross was rolled by Don Levere, 214-191 and 277 for 682. The best single was the 277 scored by Don.

Other leaders were: Gord Baldwin 655-239, Lloyd Guy 616-231, F. Wylick 605-225, Maynard Cinnamon 587-222, Wayne LaPorte 568-221.

It was bowling as usual down at the Corner Lanes for both the Happy Gang League and the Firesiders last week.

Maynard Cinnamon best withstood the rigors of holiday eating and scored both the high cross and high single for the league with his 654-253. Others in the top bracket were Lloyd Guy 637-235, Bill Casselman 627-222, Jack Plummer 586-231, and Lloyd LaPorte 574-211.

A high single of 315 and a cross of 680 gave Florence Helmer top honours in the Happy Gang League. Others scoring well were Doris Kennedy 554-213; Edith McDiarmid 537-212, Marg. Dalgleish 534-190, Daisy Robinson 523-182, and Muriel Levere 511-177.

SOUTH MOUNTAIN

Gary Pickard, rolling a high cross of 805, was away out in front of all other bowlers at the South Mountain Lanes last week. Gary had singles of 251, 259 and 295. His closest competition came from Keith Beamish with 293-696.

Other scores were: Lyle Simzer 657, Gary Richardson 651, Jim Scott 645, Earl Roach 638, Denzil Allen 631, Gordon Richardson 610, Jim Eager 600, Margaret Black 598, Wayne Kenney 594, Jean Irwin 589, Delbert Wyatt 586, Douglas Boyd 583, Clarence Marriner 567, Ken Williams 566, Dale Boyd 559, Don Watson 546, Don Irwin 545, Bill MacDonald 536, Anne Watson 535, Lyal Coughlar 534, Marjorie MacDonald 528, Kevin Boyd 528, Fran Pickard 527 June Berry 522, Bert Dobbie 512, Jud Imrie 504, Gerald Simzer 502.

Lucky scores for turkeys were held by Gordon Richardson and Douglas Boyd.

Wayne Kenney was top bowler in the South Mountain Commercial League with a score of 787, with singles of 281, 209 and 297.

Other scores were: W. Ace 724, L. Simzer 682, G. Simzer 679, M. Hyndman 662, O. Wieland 659, D. Wyatt 648, G. Richardson 636, O. Dillabough 628, G. Christie 622, G. St. Pierre 618, B. Horner 618, K. Williams 610 L. Coughler 607, L. Empey 587, C. Sears 576, D. Boyd 575, E. Coles 572, E. Roach 571, L. Seiling 565, D. Levere 557, G. Richardson 550.

SOUTH MOUNTAIN

G. Richardson was top bowler in the South Mountain Commercial League with singles of 303, 199 and 240 to cross 742. B. Williams was close behind with 736. Other scores were: L. Coughler 713, W. Ace 681, W. Kenney 680, R. Gilmer 654, G. St. Pierre 623, D. Levere 619, M. Hyndman 604, K. Williams 598, J. Scott 589, L. Simzer 576, O. Wieland 576, L. Weagant 574, O. Dillabough 569, A. Ace 570, G. Simzer 534, G. Richardson 563, C. Ace 560, L. Empey 558.

HALLVILLE

Ross Andrews was high bowler with the Hallville Jets with games of 202, 275 and 250 for a fine cross of 727. Other scores were: Lorne Cooke 620, Carl Bryan 554, Lanson Hyndman 543, Margaret Hyndman 527 Barbara Hoy 517, Helen Bartholomew 507, and Murray Hyndman 504.

Here Is Your Chance...

The Dundas Farm Safety Council will sponsor a Course in Modern Driving as offered by the Ontario Motor League at the Department of Agriculture and Food Board Room, Winchester, on Wednesday evenings, January 10th, 17th and 24th 1968, from 8.00 to 10.30 p.m.

The objective of this course will be provide today's driver with up-to-date information on modern driving techniques and, an opportunity to review today's traffic laws and regulations.

The main topic of discussion will be: (1) man-made laws; (2) physical fitness and safety; (3) accident causes related to attitudes; (4) traffic laws made by nature; (5) driving under adverse conditions; (6) defensive driving; (7) driving on the freeway.

The course will be presented by means of illustrated talks, films and tests.

Anyone interested in this course should contact the Ontario Department of Agriculture and Food in Winchester or a Director of the Dundas County Farm Safety Council.

Application forms and a registration fee of $10.00 per person are required by January 5th.

Williamsburg

Holiday guests at the home of Mr. and Mrs. Merton Saddlemire were W.O.1 and Mrs. K. E. Saddlemire, Stephen, Linda and Pamela, of Trenton; Miss Sherril Saddlemire, R.N., of Kitchener, Mrs. Hilda Johnston, Mrs. G. L. Barclay and Mrs. Maefred Merkley of town.

Miss Millie Davidson of Oshawa spent the New Year's week-end with her sister, Mrs. Elburn McIntosh, and Mr. McIntosh.

Mrs. W. Rylance of Washington, D.C., Mrs. Helen Wooley of Ogdensburg, Mrs. Dora Gaylord of Cardinal and Mrs. Harry Hollister of Ottawa had lunch with the latter's sister, Minnie Pharaoh on Friday.

Holiday guests of Mr. and Mrs. Bismark Barkley were: Mr. and Mrs. Edwin Barkley and Mr. and Mrs. Garnet Barkley of Kingston, Mr. and Mrs. Don Morrow and family of Winchester, Mr. and Mrs. Bruce Kingston and twin daughters of Harrowsmith.

Miss Alice McMillan and Mrs. Lillie Beckstead spent Sunday with Mr. and Mrs. Harold Miller of Brinston.

Mr. and Mrs. Ernie Fling, Mrs. E. St. Pierre and Miss Alice McMillan were Christmas Day guests of Mr. and Mrs. Stanley Bucton and boys of Ottawa.

Christmas Eve Service At South Gower Baptist

A very impressive Christmas Eve Service took place at South Gower Baptist Church when the edifice was filled to capacity with worshippers. The instrumental quintette rendered beautiful advent music, and Winchester Baptist Church Junior Choir, conducted by Mrs. A. Cleroux, sang two special numbers. Various others participated.

Rev. G. A. Cawfield, in his sermonette, stressed the great importance of praise in worship with particular reference to the song of the angelic host when Christ was born in Bethlehem.

On the afternoon of Thursday, Dec. 28th, a skating party was thoroughly enjoyed by the young people. This was followed by the Sunday School Christmas party, held in the church basement.

These events marked the climax of a wonderful year in the history of the South Gower Church, events which will be recalled with pleasure throughout 1968 and the years ahead.

Calendar of Events

ANNUAL MEETING CHESTERVILLE & DISTRICT AGRICULTURAL SOCIETY

The Annual Meeting of the Chesterville and District Agricultural Society will be held in the Community Hall, (upstairs) Chesterville, on Wednesday, January 10, 1968, at 1:30 p.m. Eric Casselman, Pres. 35c

DISTRICT MEMORIAL HOSPITAL AUXILIARY

The next regular meeting of the District Memorial Hospital Auxiliary will be held in the Hospital Board Room, Winchester, on Thursday, January 4th at 8 p.m. Your attendance at this meeting is urgently requested. 35p

SENIOR "A" HOCKEY
MORRISBURG COMBINES
HOME GAMES
BROCKVILLE COMMUNITY CENTRE
SUNDAY, JANUARY 14th
Game Time: 2.30 p.m.
BUCKINGHAM

MAIN CORNER

BEAUTY SALON
Jean Weston
PERMS—CUTS—TINTS
STYLING
Phone 774-2701
WINCHESTER

FAMILY STYLE ENTERTAINMENT
Winchester
DOORS OPEN 7:00 P.M. CONTINUOUS FROM 7:30
THURSDAY, FRIDAY, SATURDAY JANUARY 4-5-6
"IN LIKE FLINT"
(Cinemascope and Color)
Starring JAMES COBURN, LEE J. COBB and JEAN HALE.
MONDAY, TUESDAY, WEDNESDAY JANUARY 8-9-10
"The Agony And The Ecstasy"
Starring CHARLTON HESTON and REX HARRISON. (Color)
COMING TO THE WINCHESTER
Two Big Weeks - January 11 to 24
"Sound Of Music"

DURANT'S
FLOWERS & GIFTS
CHESTERVILLE
PHONE
448-2060
"We Deliver"

RESOLVE IN '68
TO MAKE
THE COFFEE SHOP
Yor Headquarters For . . .
- CANDY
- SMOKES
- ICE CREAM
- REFRESHMENTS
- GOOD FOOD, ETC.

"Happy New Year"
FLORA'S
MAIN CORNER
COFFEE SHOP
Tel: 774-2809
Established In 1896

COURSE IN MODERN DRIVING
COULD YOU PASS AN ONTARIO DRIVER TEST
ARE YOU FAMILIAR WITH MODERN DRIVING TECHNIQUES
If there is any doubt, this Course may help you become a better driver.
CONTACT THE DEPARTMENT OF AGRICULTURE OFFICE, WINCHESTER OR ANY SAFETY COUNCIL DIRECTOR
Registration Fee $10.00 - A minimum of 20 required
Sponsored by
DUNDAS FARM SAFETY COUNCIL - 8-10:30 p.m.
JANUARY 10, 17, 24th, 1968
DEPT. OF AGRICULTURE OFFICE, WINCHESTER

new NOW AVAILABLE JUICY 'N TENDER
FLAVOR-CRISP®
CHICKEN
You Can Take It Out Or Eat It Here!
TAKE-OUT CHICKEN
THIS DELICIOUS PRESSURE FRIED CHICKEN IS PREPARED IN OUR OWN KITCHEN THE UNIQUE FLAVOR-CRISP WAY USING FRESH, PLUMP FRYERS AND FINE SEASONINGS.

WATCH NEXT WEEK'S AD FOR COMPLETE DETAILS !
DINING ROOM AVAILABLE FOR YOUR
Banquets — Meetings — Parties
"Phone 774-2417 For Reservations"
COUNTRY KITCHEN RESTAURANT
Winchester, Ontario


H. WINSTON ALGATE
OPTOMETRIST
Office will be open in Chesterville, at P. J. Gilroy's Jewellery, Jan. 11th and Jan. 25.
For Appointment — Call 448-2355
"To Avoid Confusion" Make Appointments Well In Advance

Reserve This Date!
SUNDAY, JAN. 14, 1968
VOGUE'S
FASHION SHOW FOR BRIDES
Two Showings — 2 p.m. & 8 p.m.
HOTEL CORNWALLIS
ALL SEATS RESERVED
TICKETS $1.00
Order By Mail:
VOGUE SHOPPE,
502 MONTREAL ROAD,
CORNWALL, ONT.
ENTIRE PROCEEDS KIWANIS CRIPPLED CHILDREN

BUSINESS FORMS BY Crain
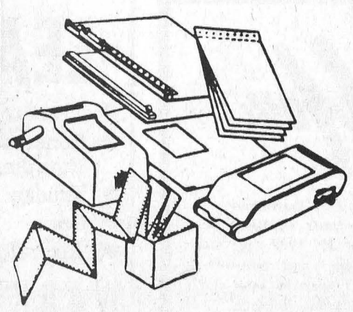
- Continuous Forms
- Individual Carbon Interleaved Sets
- One-Rite Accounting Systems
- Machine Bookkeeping Forms
- Register and Miscellaneous Accessories

BUSINESS FORMS TO FIT EVERY RECORD WRITING NEED
FOR COMPLETE INFORMATION
Winchester Press
Phone 774-2524 Winchester

GUARDIAN DRUG STORES
These Specials Good From Jan. 1 to Jan. 6

BRECK HAIR SET MIST	$2.25 value		$1.77
BROMO SELTZER	$1.09 value		89¢
BUFFERIN TABLETS, 36's	71¢ value		59¢
DIPPITY-DO SETTING GEL, 8 oz.	$1.25 value		99¢
GERITOL LIQUID 12 oz. or Tablets, 40's	$3.09 value		$2.49
LISTERINE ANTISEPTIC, 22 oz.	$1.49 value		99¢
MODESS, 48's	$1.99 value		$1.73
PEPSODENT "Mint Fresh" TOOTHPASTE	$1.19 value		97¢
RIGHT GUARD DEODORANT, 7 oz.	$1.59 value		$1.27
VICKS FORMULA 44, 5 oz.	$1.69 value		$1.39
NOXEMA 10 oz. JAR			$1.69
ADRIENNE HAIR SPRAY	$1.89 value		99¢

La Rose Pharmacy
Telephone 774-2633 Winchester

WINCHESTER Press

Volume Eighty
Thursday, January 4th, 1968.

WORKMAN BROS., Publishers

Established In The Year 1888

Published Wednesday Afternoon Dated Thursday

Subscription Rates: $4.00 per year in Canada; $5.00 per year in the U.S.A.: payable in advance

1967 PRIZE WINNER CANADIAN WEEKLY NEWSPAPERS ASSOCIATION BETTER NEWSPAPERS COMPETITIONS

Member of the Canadian Weekly Newspapers Association and the Ontario Weekly Newspapers Association

Guaranteed Circulation Over 2850
Advertising Rates On Request

Authorized As Second Class Mail. Post Office Department. Ottawa

1968 — A Time To Do More

Already the infant year 1968 is four days old, growing and maturing at a rapid pace, bringing with it all the dreams and hopes and downfalls of its predecessors. In an age of automation and endless social security seemingly demanded by a more complacent people is it not a good time for each of us to take stock, to see what we can do to help make our life, our town and our country a little better?

It was said a couple of years back by a well known newspaper that if we reduce ourselves to our lowest common characteristic, if we decide to settle for the least we can do, we may avoid particular disappointment but we will be in so unending a state of uninspiration and dull routine that life will empty itself out of the corners of our mouths, nothing remaining but the ticking of a clock.

How very true! In a land where the standard of living is second only to parts of the United States, many of us are still not satisfied. We are still looking for more television time, more government handouts, more pay, and less responsibility. Countries like Canada are not built this way. And Canada, still a young nation with a great future if we so desire, cannot afford to have too many citizens satisfied to let George do it. At a time when we are confronted with internal cultural problems, as well as the great economic problem of underproducing yet demanding more and more, each of us should take the time to decide how we can honestly do more to help. The fellow who will not resolve to have more fun or be more attractive or be kinder to his friends or more zealous in his work doesn't know the meaning of the sunrise. The point to life must be ahead, not behind. Our fellow who will not resolve to happier days and ways is basing his course not on what he might do but on what he has not done.

In words similar to those spoken by the late John F. Kennedy at his inauguration, we suggest the importance of this year is not what our country or our town or our job can do for us. Rather it is what we can do for our country, our town, our job and ourselves.

We think we can do more. And it is with this thought in mind, as we face the great challenges of 1968, that we wish each of you A HAPPY NEW YEAR.

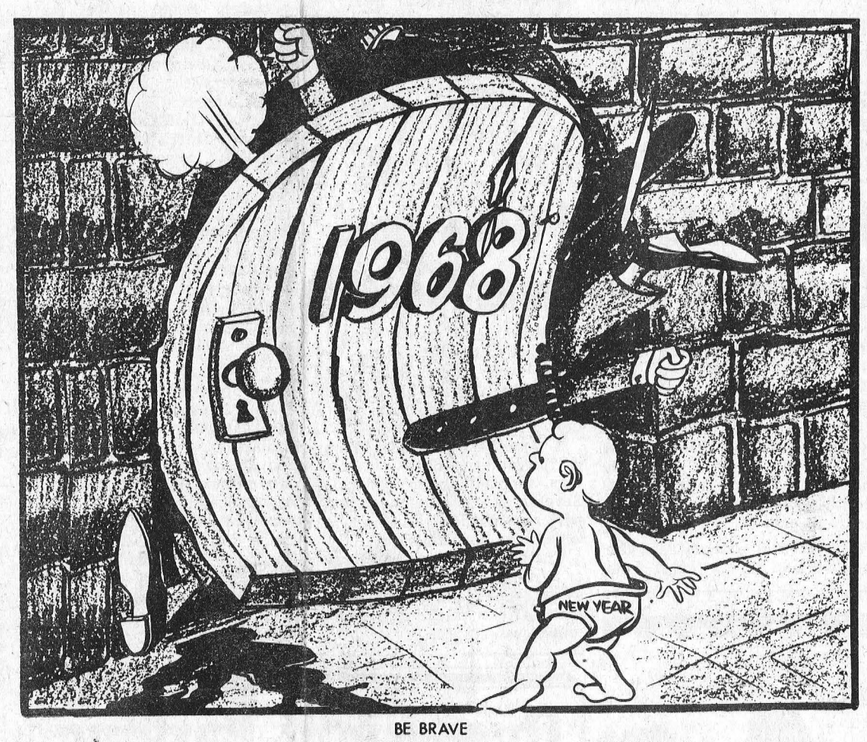

BE BRAVE

Road Salt, Inhibitors And Corrosion

Arguments on whether or not inhibitors should be used in road salt placed on Ontario Highways during the winter months continue. Some people even believe that unless inhibitors can be introduced the use of road salt should be abolished.

This newspaper does not agree with that opinion which is shared by a rather loud mouthed minority of motorists in the province. First and foremost, road salt protects lives first, cars second. And so long as it remains that way this newspaper will support the views and decisions of government departments which feel the same way. Actual experience shows that road salt is not noticeably harmful to the average car if it is looked after periodically. By that we mean a good wash job at least once a week if the car is being used that much.

Indeed, there is a great deal of doubt as to the effectiveness of inhibitors in the road salt. Certainly if the costs are not prohibitive and if the inhibitor does the job, no one is going to complain. But with spiralling costs in just about every other phase of living there is no reason to suspect that inhibitors are going to be introduced for free.

A report on a two-year study by the Ontario Department of Highways on the value of putting inhibitors in road salt to retard corrosion of cars has been made. The question of the economics of using an inhibitor will be the key one faced by Highways Minister George Gomme and senior department officials when the report is received.

Although conclusions have not been made from the study, one of the chemists in charge did release some rather pertinent findings, an important one being that air pollution rather than de-icing salt is the chief cause of car body corrosion in many centres. Generally, the report will point up that car corrosion is higher in damp climates, such as Halifax, and in areas of heavy air pollution like Toronto and Hamilton.

Early tests show that road salt caused such a small degree of corrosion that an indication was made that adding inhibitors to the salt would do little in terms of the over-all rusting problem. But a firm economic conclusion has not yet been reached. When this conclusion is reached this newspaper suspects that the costs will be too high for the good derived from such a move.

Most motorists will probably agree that a slide down the highway on an icy stretch is not their idea of a pleasant Sunday afternoon drive. As it stands now, people using their cars for work or pleasure often complain when the salt has not been placed on early enough by the busy highway crews.

This is one area of economics where we can save money by heaving the study in the waste basket and taking time out to give the car a good wash once in awhile.

Sugar and Spice



by Bill Smiley

Welcome To '68

Well, to get off to a profound start, we're all a year older than we were when we entered 1967.

As usual, there are exceptions to the rule. Some of us weren't born until June, and are only six months older. Others, after the Dionysian rites of New Year's Eve, are eight years older.

But count your blessings if your bursitis, your blood pressure and your belly are not hurting more, up more, or sticking out more.

And count some more if you've made a friend, had a thrill, done one good thing, loved somebody, and stayed out of the clutches of the boys with the strait-jackets.

I've managed to do all these things, these simple things, and feel that this makes up, in some measure, for the fact that 1967 was probably the most harrassing year of my entire life.

The last year has been one of those nightmares in which you only realize you're awake when you pinch yourself and it hurts. And when you pinch yourself and it doesn't hurt, it means only that you're so numb you can't feel.

My first-born quit college and went on the bum, the bum. Mexico, New Orleans, Montreal, Expo and now New York, where he's studying acting. My brown-eyed baby, to whom I once told bed-time stories about Munkle-Uncle-Unkie and others, hates school from the depths of her soul and wants to go away and be a waitress and LIVE. My wife is a kept woman (kept by me, I might add) in the city, and when I do see her, wants to talk until 4 a.m. about Nietzsche, Schopenhauer and a lot of other people I can't even pronounce, let alone spell.

Sometimes I felt like crying, bursting into tears, and letting the drips fall where they may. But I can't. The floor has just been polished. And somebody has to take out the garbage, and drive the cleaning lady home.

But, as you can see, there's something cheering about the whole thing. There's no place to go but up.

Maybe Hugh will become a famous actor. Maybe Kim will become a waitress who doesn't have her thumb in the soup. Maybe the Old Lady will become normal.

And, who knows, maybe this is my big year. Maybe I'll break 100 in golf? Maybe I'll write the Great Canadian Novel? Maybe I'll get my Christmas tree to stand up?

Thus, hope springs eternal in the human beast. One milestone nearer the grave, but also a milestone passed in the effort to live life with dignity, humor and love.

Perhaps you don't like those three terms. Perhaps you'd prefer rectitude, righteousness and religion. Or industry, intelligence and integrity. Fair enough.

I like mine because they're more difficult. I find it extremely hard to be dignified, no matter how I try. It's almost impossible to retain a sense of humor when you have Rotten Kids. And it's extremely difficult to love. Truly and without qualificaitons.

This is all very abstract. Let's get down to concrete examples. Have you ever tried to be dignified while performing a flying tackle at your daughter in the snow in the back yard as she's leaving home for good, at midnight?

Have you ever tried to retain a gay sense of humor when your home form has given you, for Christmas, instead of the crock you confidently expected, a bottle of shaving lotion? (Some people can drink it; I can't.)

Have you ever tried to love someone with bad breath, a constant sniff and dirty fingernails, but who is basically a good, dull person?

Ah, well, the hell with it. It's another year. Once a square, always a square. And all three members of my family agree that I'm the most perfectly rounded square they've ever met. But I'm trying to become at least a parallelogram in '68. And the same to you.

Ottawa Report by Mrs. Jean Wadds

This Centennial year, with the greatest influx of tourists ever hoped for, Canada has been a proud host, proud of her first hundred years of development.

Although Expo had a deficit of millions and millions of dollars this was balanced by a larger amount of money spent in Canada by our visitors. Canada now takes its place as the fourth tourist nation of the world.

It is up to Canadians to continue the impetus of 1967. The tourist industry is one which affects all Canadians and to which all Canadians can contribute. Every Canadian in every part of Canada should be aware of the tremendous opportunities. A friendly smile, a courteous answer, a pleasant voice, a well kept home of any size, can all make Canada a more attractive place. It is up to each of us to make visitors from other countries want to return again and again.

One of the main responsibilities each Canadian faces is to develop an understanding and tolerance of other Canadians. The new leader of the Conservative Party, Mr. Stanfield, says, "It is easier to invoke the tradition of MacDonald and Cartier than be worthy of it." He is actually saying that we have no difficulty in admiring the adaptability and co-operation which these men exhibited to arrive at confederation in 1867, but it is not so easy for each of us to show the same adaptability and co-operation in 1967. Canada's second century produces the prospect of vast changes. Some parts of the country will want changes made that other parts do not want. It seems that we must first of all accept the fact of a changing world before we are led into the dangerous path of blaming fellow Canadians for ideas different than our own. Our Centennial year, it is to be hoped, has given us all a better understanding of the diversities within our own country and the opportunities of world relationships.

Christmas being a family time there is no better place wherein to practice our increased understanding than in our own homes. Happy, tolerant families make a happy, tolerant nation. The changes which we find disturbing as a nation can be equally disturbing between generations. If we expect to have good and clear communications with Canadians in other parts of Canada then we must be aware that communicating with other human beings takes effort and good will. It is not always easy but within a family is an ideal place to practice communicating with one another. We are very prone to accuse young people of not listening to their elders but it seems to me that very often we older people do not listen as sincerely and as conscientiously as we should to the younger.

Children and young people who are getting such a vast amount of information, and getting it so quickly, from television, radio and world publications, are naturally forming their own attitudes to human relations. It seems to me that parents and adults must give them real sympathy for they have much to deal with, and we all remember that youth is not an easy time. Their thinking may not be wrong just because it is different, and their questions may not always be criticisms. We hurt one another so easily and so unintentionally We must be alert to overcome such hurts and teach our young people to do so.

It is exciting to have children who consider the whole world their village. Let us help them in this out-going attitude. There is much in their roving restlessness which will lead to increased world understanding. The new and emerging nations need them, their interest, their new ideas.

We expect to spend time and energy, and imagination, to make Christmas Day happy for each member of our family. Let us continue the same effort and goodwill to keep the spirit of our Christmas trees alive through 1968.

Meditations . . . by REV. CECIL W. TUININGA

Isaiah 64:1 — "Oh that thou wouldest rend the heavens that thou wouldest come down."

No one likes waiting. Time seems to triple in length. It tests our patience. In our present rushed age waiting patiently is a lost art, or nearly so. But one can become frantic when waiting for help that is urgently needed, like waiting for a doctor at the bedside of a dying child, or one severely injured, or waiting for help when grave danger threatens. Reactions are varied, and in extreme cases it has brought men to rash deeds.

Israel was waiting for help. They were in bondage, being oppressed by their enemies. It was a trying bondage, for it was separation from the land of promise and rest, Canaan. How they longed for release! Some had already given up. Their faith could not stand the test. No longer believing that God would deliver his people, they turned their attention to making the most out of living in the land of their captivity. The result was that they in time forgot God and the promised land, for in many cases the land of captivity became a land of prosperity or even luxury.

Isaiah the prophet observed what was happening, and it grieved him. He realized that what was happening was very tragic. Many of God's chosen people were losing themselves in the world. Instead of receiving the correction of divine chastisements, they impatiently turned away from God. Not willing to wait patiently, to receive correction at the hands of Him who was working with them in their bondage for their good, they closed their eyes and hearts to God's calling love, choosing instead the pleasure of this world. In this situation only a divine miracle could save the wayward, and for that the prophet prays. In our terminology he prayed something like this: God, please hurry down and show your great power as you did in days of old, when the mountain quaked and the bush burned with a fire that did not burn it.

Yes, Isaiah too became somewhat impatient. God had not spoken or showed Himself for such a long time. He was, as it were, shut up in His heaven. It seemed that He did not care and just let things go. If only He would break the silence, come down into their situation and do His great work of redemption. Yes, waiting is hard, especially when the need is great. It brings the godly to prayer, and in that prayer is victory, for in it the heavens are indeed rent asunder.

Isaiah's prayer was duly answered. No, God did not come down immediately. He further tried His people's faith. But he did come to their rescue. It was especially in the sending of His Son that God rent the heavens, that is, came right down into man's misery to deliver him. So the prayer of Isaiah may never be ours, for the great deliverance of men has been accomplished. It remains for us to see it and in faith to receive it, for all who believe in Jesus, the One who rent the heavens for his people, is eternally saved. This great blessing may truly be ours.

we get letters . . .

Ontario Provincial Police,
125 Lake Shore Blvd. East
Toronto 2, Ontario

Editor, Winchester Press,

Dear Sir:

It is fitting that at this time I should express thanks for the factual reporting of what might be termed "O.P.P. News" over the past year.

We are now completing the first twelve month period in which all news media throughout the province have been receiving regular advices from our Force through our Public Information Program. It is gratifying to see the spirit of co-operation that has developed as the result of this comparatively recent endeavour.

Just as it is essential that news be made available through all media by the police, so it is important to the administration of justice that the public be kept informed of the services and responsibilities of the police. I look forward to the continued good understanding that presently maintains.

With best wishes.

Yours sincerely,
ERIC SILK,
Commissioner

The Seventh Column

Predictions. They happen every year just about this time. And being a bear for punishment we must mention a few again for the new year. But before we do may we just take a line or three to peep back at what we predicted one year ago. Would you believe: a provincial election, the defeat of John Diefenbaker, the Maple Leafs to win the Stanley Cup, a record tourist year, great weather in July and August, and more on the by-pass. Hey, not bad for an amateur. We also predicted Ottawa to win the Grey Cup. Getting back to the current list we predict for 1968: Bobby Hull to score more than 50 goals, the Leafs again, Paul Martin NOT to be elected leader of the Liberal party, a possible federal election in the last half of the year, a new kick to replace LSD, a new US president, another industry for Winchester, confirmation of a town wide sewer system (if we don't soon get one the name of the town will have to be changed) a big Nation flood, Robert Stanfield to make a major speech in the Seaway area, Fred Cass to become speaker of the Ontario Legislature, more blondes, more mini skirts, shorter hair do's, and the return of a nickel cup of coffee with every $5.00 meal. For Winchester more bad streets, more taxes and at least one election.

If your Christmas was as pleasant as ours there will be no complaints. Quiet and genuine with the members of our family some of whom we do not see often enough during the course of a busy year. A time for renewing old friendships with people who are really your friends, not a reasonable facsimile. And you might say we had a "meat and potatoes" Christmas. The reason for this came in the way of a novel and certainly a most appreciated gift...a 75 pound bag of spuds and a freezer(locker) full of choice beef. In a time when we go about for days scratching our collective heads on what to give we thought this gift was a real gem. And here's a word of thanks to the donor for coming up with such an unusual gift idea.

And you may have heard what we thought to be the best Christmas story. It concerns the woman in Ottawa who was preparing her 12 pound turkey for a Christmas dinner list of nine or ten people. All dressed up with the usual tasty extras she slipped the turkey into the oven. A few hours later, after enjoying a sip of wine and the good hours with friends and family, she went to the oven to see how the turkey was coming along. Can you imagine the look on her face when she saw that the turkey had shrivelled up to a minature bird no larger than a good size fist. Here's what happened. Some time after she had placed the original bird in the oven a practical joker, also a good neighbour, took the turkey from the oven, unknown to the poor woman, and replaced it with a cornish game hen. It was quite a Christmas joke only after the horrified woman had found that the turkey had been cooked by her neighbour.

Montreal Canadiens coach Hector "Toe" Blake is poorer by at least $200 this week, the result of a recent episode in a hockey game at Boston. Blake went beserk when the home town Bostonians scored a goal with too many men on the ice. In addition to going on the ice himself Blake reportedly cast a few abusive words at the referees in the corridors between periods. Later, after being ejected from said contest, he coached the game while sitting four or five rows behind the Canadiens bench. Blake was rightfully fined. The coach is not supposed to do such impolite things in hockey. But what about the infraction which caused the rhubarb in the first place? It has been proven that Blake was right in claiming there were too many men on the ice. The official missed the call. The goal could have made a big difference in the game. Are the officials going to be fined? Are they to be reprimanded for being in error? Or is hockey another game where the officials are always right?

Finally to the readers who suffer through this effort from time to time may we wish you a New Year filled with better columns and much happiness.

Mountain and District News

SIX HUNDRED DOLLARS MORE

and away we go!

An education trip to New York in May is being planned by the two senior classes at Mountain District High School. The cost of such a venture has been estimated at $800.00, and a Christmas Turkey Bingo netted some $200.00, and as a result there is only $600 to go.

The school principal, Mr. G. Fowler, feels this presents no problem, and the objective will be easily reached.

Over 200 turned out for the bingo and the door prize winner was Howard Mellon. Included in the game program were 15 regular games and five "share the wealth" games.

Special Corn Production Award To Inkerman Man

Donald L. Guy, of Inkerman, was given special recognition for producing a corn yield of 107.16 bushels per acre. Altogether, Guy harvested 1,607.4 bushels of number 2 corn from 15 acres for his 107.16 bushel average.

In producing his exceptional yield he used the special cross hybrid, Funk's G-4170, planted in 36-inch rows, with 22,000 plants per acre at harvest. He fertilized with 230 pounds of 8-32-16 and side treated with 120 pounds of nitrogen.

Andy Cooper & Son, Funk's G-Hybrid corn dealer in Brinston, presented Mr. Guy with a Documented Yield Award following certification of his yield.

Pleasant Valley U.C.W. Meeting

The December meeting of the Pleasant Valley U. C. W. was held at the home of Mrs. Wm. Somerville with a splendid attendance.

Mrs. Dwight Gilmer, devotional leader, opened the meeting with a hymn, followed with a Bible reading by Mrs. Hunter. Other readings were given, and the devotions closed with a prayer by Mrs. Dwight Gilmer.

Mrs. Francis took charge of the meeting and thanked Mrs. Somerville and Mrs. Gilmer. The minutes were read, and 15 members answered roll call. A temperance and missionary reading was given, and several letters of correspondence were read, chiefly dealing with annual reports.

The January meeting will be held at the home of Mr. and Mrs. Earl Gilmer, with Mrs. Donald Francis in charge of devotions, and the south group to supply lunch.

The treasurer reported a balance of $224.00 on hand. It was also announced that the M. & M. is not to be given through the church funds this year, but direct from the U. C. W.

All officers were re-elected for another year.

Knox WMS And Guild Hold Combined Christmas Meeting

A combined Christmas meeting of Knox W.M.S. and Guild was held at the home of Mrs. Eva Workman with a good attendance.

The president, Mrs. Arthur Kerr, opened the meeting and thanked Mrs. John Clark, past president, for her capable leadership during the past seven years in office.

Mrs. Harold Graham read the minutes and gave a report from the Presbyterial Executive held in Cardinal. Officers for the Guild were appointed: President, Mrs. Arnold Simzer; secretary, Mrs. Allan Kerr; treasuer, Mrs. W. Clark.

A devotional program followed consisting of Christmas readings, and the singing of carols. Several of the members took part in a candlelighting service which was very impressive.

The meeting closed with prayer by the president. Gift parcels were exchanged by the members, after which a delicious lunch was served.

First Returns Show Appeal Well Received

The first returns of the National Development Fund Appeal, being carried out by the Presbyterian Church in Canada have revealed a great interest among most congregations within the Presbytery of Brockville to meet the critical needs of "new ministries," outreach and research. Some, as yet, have not completed their visitations for this Appeal. However, Geo. Davies, Chairman, reported to Presbytery that four congregations surpassed their suggested five-year allocations (Cardinal, Iroquois, Morrisburg and South Mountain). Seven congregations within the Presbytery completed the canvass of their people and the remaining congregations will complete their visitations next year. Givings for the five-year period will commence in all congregations beginning in January 1968. Presbytery and National reports on this Appeal will be forthcoming in the new year.

At present, one-half of the $71,000 Presbytery goal for the five-year period has been subscribed to in initial visitations, and at the National level some two million dollars has already been subscribed by the members and friends of the Presbyterian Church. The Chairman of the Presbytery Committee says. "The extraordinary support by our people for the extraordinary needs of our church are being met."

Power People... ...THE TUG SKIPPERS

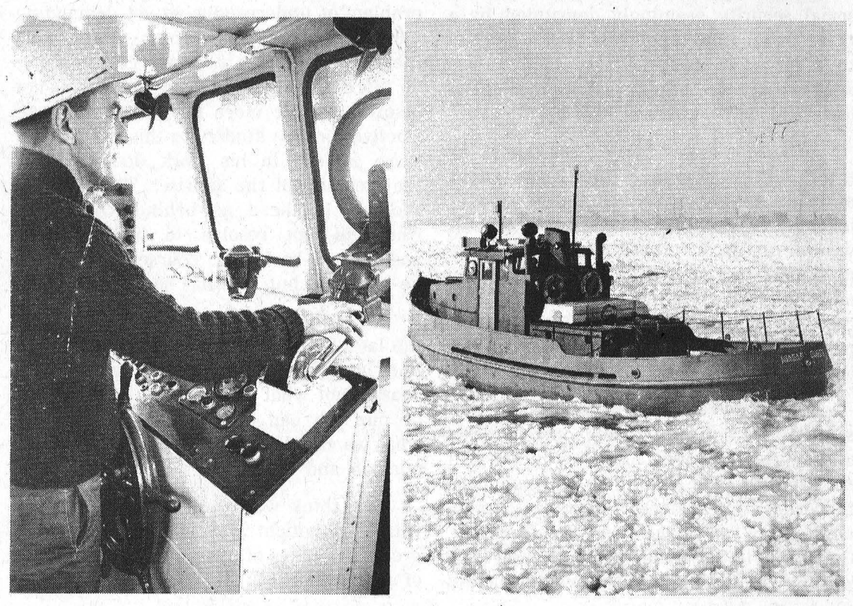

Tug skippers keep ice from clogging the intakes of Hydro's giant power stations at Queenston, often operating in weather conditions rivalling those associated with Cape Horn. Porthole-shaped section in captain's windscreen spins to clear spray and ice.

The two skippers of Hydro's ice-breaking tug Niagara Queen help keep 'old man winter' from strangling the Commission's giant Sir Adam Beck power stations at Queenston. When necessary they work 'round-the-clock breaking ice in the upper Niagara River to keep it from clogging the power plant intakes.

The flow of water over the Falls and the level of the Grass Island Pool, which supplys water to the intakes, are regulated by raising or lowering the gates of a dam, which juts from the Canadian shore about a mile upstream from the Falls. Small chunks of ice move past this dam smoothly, but large pieces tend to collect behind it which means the gates must be lowered to flush the ice downstream. This action wastes water which could otherwise be used for power production.

The Hydro skippers hold temporary masters papers which restrict their operations to the Niagara River between the control dam and Fort Erie—but it's one of the most treacherous stretches of water in the world. During the summer they work at other trades. A Great Lakes captain is also used when the tug is operated on a 24-hour schedule.

At first glance Hydro's bright-red Queen looks like a toy—in fact, someone has painted Little Toot, the name of a nursery story tugboat, on her bow beneath her name. But in reality she's a husky gal well fitted for icebreaking. With her weight, power and heavily plated steel hull she is capable of cracking sheet ice up to 18 inches thick. She's equipped with radar, a two-way radio and depth sounding equipment.

All winter Hydro's ice-breaking skippers "tread on thin ice" with the Niagara Queen to keep the Queenston power stations operating at full capacity. These plants are vital to Hydro in meeting the province's heavy power demands.

Family Night At Knox Church

A Christmas candlelighting service was held in Knox Presbyterian Church, Mountain, on Friday night last, with Miss Patricia Clark at the organ.

A special feature of the evening was the wearing of the new choir gowns by the Junior Choir. Rev. W. Inglis accepted the gowns, and expressed thanks to Mrs. Ella Hoy of Ottawa for her generous gift. The material was donated by her as a Centennial project.

Dawn Louise Clark represented the choir. The making of the gowns were sponsored by the ladies of the congregation.

The program consisted of a processional, Bible readings, carol singing, an instrumental and vocal number, dialogue and candlelighting service by the choir. Rev. Inglis closed the service with the Benediction.

Poinsettas were presented by the congregation in appreciation to Mrs. Hoy, and to Mrs. Wm. Clark for her assistance in making the gowns.

Gifts were unloaded from a decorated tree, bags of treats for the children, and homemade candy for all.

SMITH'S
Photo Studio
● PORTRAITS
● GROUPS
● WEDDINGS
● COMMERCIALS
We specialize in . . . Children's Photographs
62 Kyle Drive - Ph. 543-2873
Morrisburg

NOW

You Can Have Reprints Of PHOTOS Appearing in "The Press"

If Your Picture Has Appeared In "The Press" Lately Give Us A Call And Have Reprints Made For Yourself Or Friends And Relatives. These Prints Are Jumbo Size 8"X10" Enlargements

8 × 10 ENLARGEMENTS
SINGLES $1.75 ea.
5 PRINTS $1.50 ea.
10 PRINTS $1.25 ea.

The Winchester Press
774-2524 - PHONE - 774-2525

Over-Night Parking PROHIBITED

With reference to By-Law of the Village of Winchester No. 946 for the Regulation of Traffic as in Subsection 10 of Section 5:

No vehicle shall park on any street from 12 midnight until 6 a.m. November 1 to April 30.

Village asks for co-operation with regard to this by-law in aiding snow removal from village streets. Non accordance with the by-law will result in vehicle being towed away at owner's expense.

C. R. ROBINSON, Clerk,
Village of Winchester.

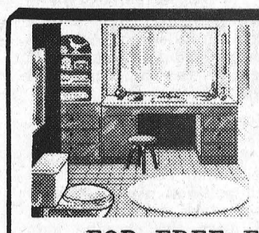

plumbing...
CONTRACTORS — SALES and SERVICE — FOR ALL YOUR PLUMBING NEEDS GIVE US A CALL

FOR FREE ESTIMATES CALL
Docksteader BROTHERS Limited
TELEPHONE 774-2600 WINCHESTER

heating...
CONTRACTORS - including FURNACE INSTALLATION AND REPAIRS 24-HOUR BURNER SERVICE



Play Safe!

PLAY IT SAFE...BE SURE THAT INSURANCE IS ON THE JOB



In Case of Fire... Could You Rebuild?

Play safe! Keep Fire Insurance up to rising replacement costs . . . see us for low-cost coverage to fit your needs.

SUMMERS INSURANCE SERVICE
PHONE 774-2125 WINCHESTER



OK USED CARS
GENERAL MOTORS DEALER

Johnston Motor Sales
(Kemptville) LIMITED
"YOUR GENERALL MOTORS DEALER"
Telephone 258 - 3403 Kemptville
SALES REPRESENTATIVES — —Gerry Templeton, Ross Munro, Al Cooke, Russ Pyper and Eric MacDonald.

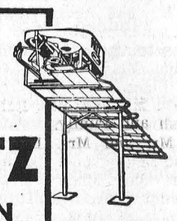

A PATZ BARN CLEANER
IS BUILT...
★ stronger!
★ with fewer parts!
★ for rugged use!
★ for easier servicing!
ALSO MANURE STACKERS SILO UNLOADERS AND CATTLE FEEDERS
for complete information and installation see
LORNE ACRES
Telephone 774-2643
WINCHESTER

Everything Under The Sun !
POULTRY FEEDS
DAIRY FEEDS
HOG FEEDS
FERTILIZERS
FARM SUPPLIES
ALL SEED VARIETIES
D. L. Berry & Sons Ltd.
SOUTH MOUNTAIN 989-2880 WINCHESTER 774-2522 MANOTICK 692-3543

Williamsburg District News...

Mr. and Mrs. James Fulton and family of Hulbert, Mr. and Mrs. Earl Sayeau and Jack spent some of the Christmas holidays with their daughter Mrs. Roddy Garough, and Mr. Garlough, of Oshawa.

Mrs. John Erratt is spending a couple of days with her daughter, Mrs. James Fulton and Mr. Fulton, of Hulbert.

Mr. Ross McMillan of Oshawa spent the Christmas holidays with his parents, Mr. and Mrs. Frank McMillan.

Mr. and Mrs. John Kent of Toronto spent the Christmas holidays with Mr. and Mrs. Ross Wingard.

Mr. and Mrs. Bob Martindale spent the Christmas holidays with Mr. and Mrs. Ross Beckstead.

Mr. and Mrs. Gordon McMillan and family and Mr. and Mrs. Glen McMilan of Toronto mother, Mrs. Elburn McIntosh, spent Christmas with their and Mr. McIntosh.

Mr. and Mrs. Robinson and family of Kingston spent Saturday night and Sunday with their aunt, Minnie Pharaoh.

Miss Minnie Pharaoh spent Christmas in Ottawa with her sister, Mrs. Ruby Hollister, and nephew, George Lefleur.

Chistmas guests at the home of Mrs. John Erratt were Mr. and Mrs. Graham Wells and Carson of Colquhoun, Mervin and Sharon Wells of Ottawa, Mr. and Mrs. Morley Erratt and family of Winchester, Mr. and Mrs. Gerald Erratt and family of Morrisburg.

Mrs. Iva Jarvis of North Bay and Mr. and Mrs. Mike Mihalik and children of Toronto spent Christmas at the home of Mrs. George Strader, Fred and Billie and Bert Merkley.

Mr. and Mrs. Claude Casselman spent Christmas with Mr. and Mrs. Wendell Stanley and family at Russell.

Mrs. Bob Prouse and family and Miss Jean Locke, all of Toronto, spent Christmas with their mother, Mrs. M. W. Locke.

Mr. and Mrs. Russell Morrow and boys spent Christmas with Mr. and Mrs. Arthur Kenney of Ottawa and Mr. and Mrs. John Morrow of Chesterville.

Winchester Springs

Mr. and Mrs. Hugh Fisher of Maxville, Mrs. Harry Carruthers of Chesteville, and Mr. and Mrs. Ed Herriman of Elma spent Chrismtas with Mr. and Mrs. Jas. Herriman.

Callers on Mrs. Thos. Cunningham were Mrs. Jay Bailey and John of Brinston, Mr. and Mrs. Robert Barkley and Kim of Ottawa, Mrs. H. C. Robinson and Mrs. Abram Bailey.

Mr. and Mrs. Bill Baxter of Lunenburg, Mrs. Eva McIntosh of Morrisburg, and Mr. and Mrs. Glen McIntosh and family of Williamsburg, spent Christmas with Mr. and Mrs. Ralph McIntosh and family.

Mr. and Mrs. Lee McIntosh and family spent Christmas with Mr. and Mrs. C. Loucks at Kemptville.

Mrs. M. McKercher and Miss Tottie Reveler of Ottawa, Mr. and Mrs. Gerald McIntosh and Messrs. Lynne and David McIntosh of Brockville spent Christmas with Mr. and Mrs. Cecil McIntosh.

Mrs. John Coons is now living with Mr. and Mrs. Herman Coons and family.

Mr. and Mrs. Wray McPherson and Gordon were guests of Mr. and Mrs. Earl Munro on Christmas Day.

Misses Margaret and Marion Casselman and Mr. John Casselman of Grantley were dinner guests of Mr. and Mrs. Denzil Robinson on Saturday.

Miss Anne Ropars of Point Claire, Que., and Mr. and Mrs. H. Ropars spent Christmas with Mr. and Mrs. Claude Ropars and family.

Miss Maryke Leyenaar of London, Messrs. Jacob and Stewart Leyenaar of Guelph, and Mr. Kein of Viet Nam spent Christmas with Mr. and Mrs. Klaas Leyenaar.

Mr. and Mrs. Dalton Robinson, Mr. and Mrs. Carl Robinson and Mr. Claire Robinson had dinner on Wednesday with Mrs. H. C. Robinson and family.

Elma

Mr. and Mrs. Egerton Barkley and family attended a family Christmas dinner on Saturday evening, Dec. 23rd at the home of Mr. and Mrs. Robert Barkley of Ottawa.

Mr. and Mrs. George Carruthers are spending the holiday season in Florida.

Christmas Sunday guests of Mr. and Mrs. Donald Dillabough were Mr. Gary Dillabough, Miss Muriel Kelso of Ottawa, Mr. and Mrs. Leroy Hutt and Lorraine and Bill, Mr. and Mrs. George Tupper, Mr. and Mrs. Frank Merkley, Mr. and Mrs. Gordon Casselman, and Mr. and Mrs. Carl Casselman.

Mr. Mason Barkley spent Sunday afternoon with Mr. and Mrs. Donald Shaver.

Mr. John McCaslin of Rowena was a caller on Mr. P. E. Larose last Wednesday.

Mr. and Mrs. Darrell Miller and sons, of Point Claire, also Mrs. Ray Casselman, were callers on Mr. Dalton Saddlemire's last week.

Mrs. Bert Shannette spent Sunday at Bouck's Hill with her mother, Mrs. Eva Herriman, and Roy.

Mr. and Mrs. John Saddlemire and Craig spent Saturday evening with friends at Dunbar.

Mrs. Floyd Whitteker Hosts St. Peter's Lutheran Church Women

The monthly meeting of St. Peter's Lutheran Church was held at the home of Mrs. Floyd Whitteker. Mrs. Clair Empey was in charge of the devotions with Christmas Parables as the topic. Mrs. Empey was assisted by Mrs. G. L. Barclay, Mrs. Chas. Whitteker, Mrs. Dwane Harriman, Mrs. Emerson Harriman and Mrs. Conrad McIntosh.

Scripture was read and several of the well known carols were sung throughout the program. The meeting adjourned with the Missionary Benediction. A most delicious lunch was served by the hostess and the food committee.

Glen Becker

(Last Week's News)

Callers on Mr. and Mrs. Howard Saddlemire during the week were, Mrs. P. J. Reddick of Chesterville, Mrs. George C. Smith, Goldfield, and Mr. and Mrs. Melvin Dillabough.

Miss Gail Loughridge of Ottawa, was a recent guest of her grandmother Mrs. Bradford Loughridge.

Mr. and Mrs. Egerton Barkley left Ottawa by plane Sunday morning for California where they will spend the holiday season.

Mr. and Mrs. Graham McPherson and Miss Jean Armstrong were six o'clock dinner guests of Mr. and Mrs. Ralph McPherson and family of Winchester Springs on Christmas Day.

Mr. and Mrs. Melvin Dillabough were dinner guests of Mr. and Mrs. Arnold Shaver and family of South Mountain on Christmas Day.

Nation Valley

Mr. and Mrs. Bob Gray and family of Belleville were weekend guests with Mrs. L. Gray and Mr. and Mrs. Mac Gray and sons.

Mrs. Gerald Styles visited Mr. and Mrs. Albert Bowman in Chesterville on Monday.

Mr. Hunter Meyer of Kingston was a guest on Friday evening at the Styles' home.

Our deepest sympathy is extended to Mrs. Wm. MacPherson in the recent death of her husband.

Lucky Legion Bingo Winners

Recent winners at the Williamsburg Legion Bingo were:

Special Games—Mrs. W. McGowan, Fred Strader, Mrs. Cliff Casselman, Joyce Armstrong, all of Williamsburg; Mrs. Ralph McPherson, Winchester Springs.

Regular Games—Mary Dillabough, Chesterville; Bill Hunter, Winchester Springs; Mrs. Fred Sullivan, Dundela; Joyce Mark, Froatburn; Mrs. Lyle Gallinger, Garry Hess and Carl Geggie, Williamsburg; Wilfred McLaren (2), Mountain; Reuben Scott, Winchester; Bill Duval, Mrs. G. Clark (2), Sterling Kelly and Gladys Richmire, of Morrisburg.

Share The Wealth ($24.50)—Trevor Crowder, Morrisburg.

Winners at the December 21st Legion Bingo at Williamsburg were as follows:

Special Games — Shaler Hill and Ethel Richmire, Williamsburg; Hartley McIntosh, Dundela; Mrs. Henry Dillabough, Winchester; Mrs. D. Young, Winchester Springs.

Regular Games — Mrs. E. Steinburg, Mrs. B. Casselman and Mrs. C. Young, Morrisburg; Mrs. M. McInnis (2) and Rex Keeler, Dundela; Mrs. Iva Jarvis, North Bay; Mrs. R. Wilch, Mrs. L. Kehoe, Mrs. Joyce Armstrong, David Hess and Mrs. R. Hummell, Williamsburg; Mrs. Mary Tyo and Sharon Casselman, Glen Becker; Hilda Wilson, Iroquois.

Free Christmas Box of Groceries — Mrs. George Richmire, Williamsburg.

Share The Wealth (27.50)—Mrs. Bogart, of Winchester Springs.

SUPERIOR SILO COMPANY LIMITED
(Formerly Macoun Silos Ltd.)
FOR ALL YOUR SILO NEEDS, CONTACT YOUR LOCAL REP. . .
Walter C. MacDonald
Phone 774-2331
WINCHESTER

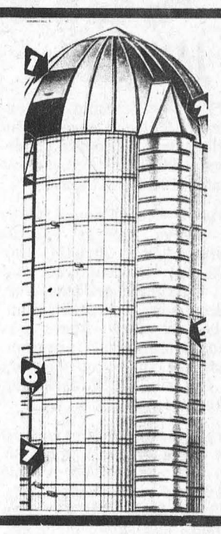

THE NEW CARS ARE HERE
W. J. L. BOYD & SONS LIMITED
● Chrysler ● Plymouth
● Valiant ● Barracuda
● Fargo Trucks
WINTER HOURS
7:00 a.m. to 7:00 p.m.
Boyds always
Thrifty, Nifty Buys in USED CARS

Zero means nothing -with MOR-POWER under the hood!
CANADIAN TIRE

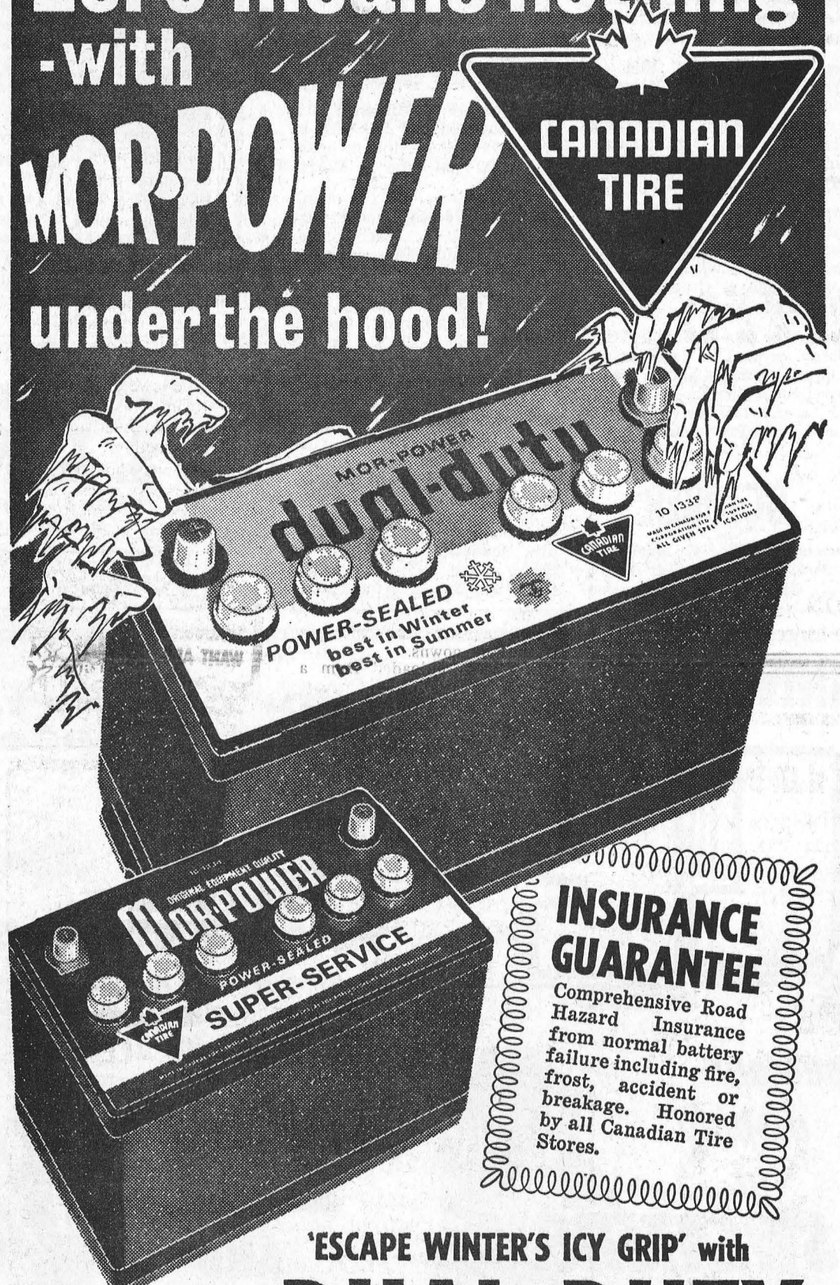

INSURANCE GUARANTEE
Comprehensive Road Hazard Insurance from normal battery failure including fire, frost, accident or breakage. Honored by all Canadian Tire Stores.

'ESCAPE WINTER'S ICY GRIP' with
Mor·Power DUAL-DUTY

GUARANTEED 48 MONTHS — great remedy for the common cold! Starts first time, every time. It's like 2 batteries in 1. Hi-Capacity for greatest continuous output; Hi-Water for three times the normal electrolyte capacity. Extra-strong one piece container. Get-away from it all with . . . Mor·Power DUAL-DUTY.

MOR·POWER SUPER-SERVICE GUARANTEED 30 MONTHS
Just "goes" to show you what's in a name! Outperforms — Outlasts — Outclasses all others in its price range. Red hot for winter cold. When you go Super-Service . . . the service is super!

Economy Keystone
GUARANTEED 18 MONTHS — 'A-Bonanza-of-a-Battery-Bargain! Energy for cars that don't call for heavy output.

	DUAL-DUTY	SUPER-SERVICE	KEYSTONE
6-VOLT — Dry Charge, Chev. 1950-54, Dodge 1935-55, Plym. 1935-55, Pont. 1949-54 (20-22) series and many more.	16.45 WITH TRADE	12.45 WITH TRADE	7.88 WITH TRADE
12-VOLT — Dry Charge. Chev. 1955-67, Pont. 1955-67, Chrys. prod. 1956-67 and more. (Ford 1956-64 add 50c).	19.95 WITH TRADE	14.45 WITH TRADE	11.65 WITH TRADE

INSTALLATION 75c

CAN-CHARGE
Yes, you 'CAN-CHARGE' at Canadian Tire

EXTRA! Cash and Carry BONUS COUPONS

CANADIAN TIRE ASSOCIATE STORE
W. P. HENOPHY LTD.
Telephone 535-2845 Williamsburg

SEASON-END CLEARANCE
CANADIAN TIRE
BUDGET TERMS Available
Almost 1/2 Price

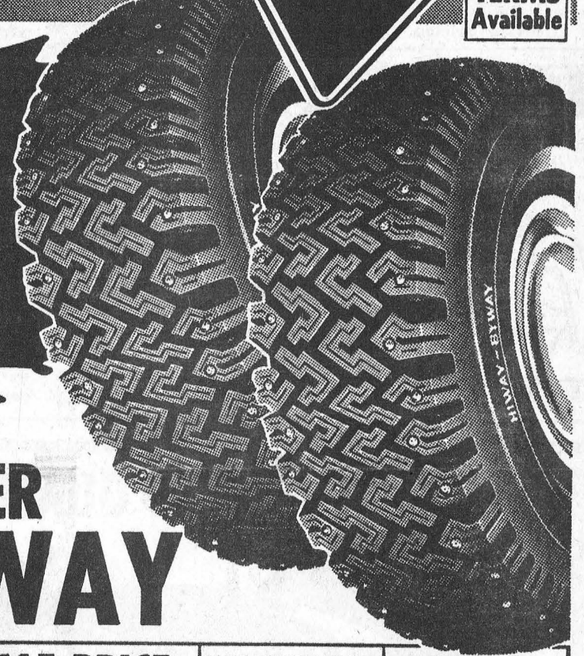

Famous POLYESTER HIWAY-BYWAY

'Break-Through' of the Century as Revolutionary as the Wheel!

HIWAY-BYWAY—the tire that makes fun of winter driving! Discover the sheer delight of bulldozing through drifts and wheeling past cars struggling for traction. And now with better than ever Polyester Hiway-Byway you get more miles and an incredibly smoother ride. "Morning-thump" even on the coldest mornings, is a thing of the past! Polyester Hiway-Byway costs more, but, worth every penny!

SALE CLEARANCE—your opportunity to save almost 50%. Same top quality, same Road Hazard Insurance.

FREE INSTALLATION
FREE STATIC WHEEL BALANCE when new Valve Stem Installed for $1.00

SALE PRICE TUBELESS SIZE	BLACKWALL Catalog Price	BLACKWALL CLEARING PRICE	WHITEWALL Catalog Price	WHITEWALL CLEARING PRICE
520/10*	21.10	13.95	.....	.....
520-550/12*	25.10	15.35	28.25	16.85
560-600/13	27.75	16.00	31.20	17.50
640-650/13	29.35	17.10	33.05	18.60
700/13	30.85	19.85	34.70	21.35
645/14 (560-600/14)	28.85	18.15	32.45	19.65
695/14 (650/14)	30.30	18.50	34.05	20.00
735/14 (700/14)	31.75	18.95	35.70	20.45
775/14 (750/14)	34.45	19.45	38.75	20.95
825/14 (800/14)	38.65	21.05	43.45	22.55
855/14 (850/14)	42.05	22.85	47.35	24.35
885/14 (900/14)*	.....	.....	47.90	27.15
685/15 (560-600/15)	30.20	18.30	34.00	19.80
735/15 (640/15)	32.00	19.50	36.00	21.00
775/15 (670/15)	34.45	19.90	38.75	21.40
815/15 (710/15)	38.70	21.45	43.45	22.95
845/15 (760/15)	42.05	23.20	47.35	24.70
885-900/15 (800-820/15)	.....	.....	52.70	27.90

*Nylon Cord

ICE STUDS Reg. ~~10¢~~ Ea. Now 6¢ Ea. with these tires

AIDS FOR THE WEATHERWISE...

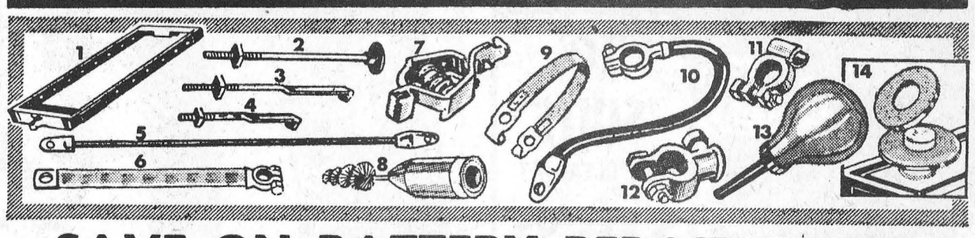

SAVE ON BATTERY REPAIR PARTS

1—Battery Hold-Down Frames—Fit most cars ..... Each .77
2—Battery Hold-Down Bolts—Most cars exc. Ford 10½x5/16" .45
3—As above—but hooked type 10¾" x 5/16" ..... .45
4—Hooked Type — For Ford products. 6½" x 5/16" Each 39
5-Starter to Switch Cable—Heavy gauge with lugs. 14 .90
6—Ground Straps — Braided From 5 to 18" As low as 76
7-Battery Clips — 2½" long. ½" spring-type jaw spread .... .15
8—Battery Terminal Cleaner—Cleans corrosion. 7½" long ... .69
9—Battery Carrying Strap—The easy way to carry batteries ... .47
10-Positive Battery Cables—3-gauge. 6 or 12-volt. 12" .... .87
11—Battery Terminal — Solid brass cadmium plated ..... .32
12—Emergency Battery Terminal Needs no solder or special tool 39
13—Battery Filler — Red rubber bulb, bakelite stem. 11" long .65
14-Anti-Corrosion Washers. Keep terminal corrosion-free. Pair .21

1968 happy new year 1968

1867 1967

From The Press Headlines

CENTENNIAL YEAR ACTIVITIES IN REVIEW

1867 1967

JANUARY

January 5 — "Welcome Centennial Year." Thieves thwarted by old village safe. Thomas Edgerton dies at 90. Mrs. Agnes Gove celebrates 103rd birthday.

January 12—New Council takes office: Reeve, George Elliott; Councillors, Don Christie, Roy Fawcett, A. E. Dukelow and Dwight Lannin. Clerk-treasurer, C. R. Robinson. Centennial planning begins. New Reeve has ambitious municipal program. Dundas Soil and Crop Leaders meet. Ontario Milk Marketing Board reports.

January 19—One hour and 50 minute black-out in Winchester. Three new names on Public School Board. New Board: Mrs. Irene Byers, Keith Carkner, Ron Workman, and new members, George Hanes Garry Collins and Howard Summers; Ran Wylie, Sec.-treas. Folk Singer Gord Lightfoot coming to NDDHS.

January 26 — Centennial Day date set. Howard Biccum elected 100 Club President. Rabies scare in district.

FEBRUARY

February 2nd—W. C. MacDonald re-elected head of Chamber of Commerce. Metcalfe Fair Board elects Scott Argue as new President. Tories organizing in new Grenville-Carleton riding.

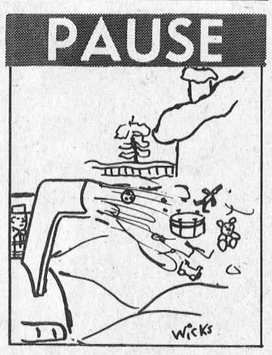

February 9th—Centennial Skating Party. Malcolm MacGregor awarded Dundas Soil and Crop Improvement Association "Farmer of the Year" award. Winchester Press receives "Citation of Merit" from Canadian Cancer Society. Frank Gannon new President Winchester Branch of Royal Canadian Legion. Hugh Blaine Farm receives provincial award.

February 16—Blizzard ties up traffic. Carnival Time — Sharon Hardy Metcalfe Queen. Winchester Press tops in class.

February 23 — Centennial Plans taking shape. More Carnival Queens: Brenda Whitteker, Williamsburg; Susan Hay, Russell; Leona Cameron, Vernon.

MARCH

March 2—Wilma Angus new "Queen of Queens" at Metcalfe and District Annual Winter Carnival; third time won by a Winchester girl. Leo Boivin honoured by Rocket fans. W. E. Burton new President of Ontario Sheep Breeders. Ralph Fawcett buys 'Sleeping Valley Ann 55" from Harry Hutchinson for $1,950.00. Ernest Munro and Sons receive Master Breeders Award.

March 9—Edith Porteous Centennial Queen at Osgoode village. Winchester 'declares war' on tax arrears. Eldon Craig new President Ontario Society of Fairs. Winchester By-Pass discussed.

March 16—Winchester businesses will not close on Mondays. More Centennial planning. Winchester Midgets enter Eastern Ontario Hockey Finals.

March 23 — "Sap's Running." Chesterville Reeve Carl Merkley dies suddenly. St. Lawrence Parks Commission announces early opening. Howard Biccum Chairman District Memorial Hospital Board.

March 30—$4.75 cwt. for milk—not enough says Dundas farmers. Midgets defeated in O. D. H. A. finals

APRIL

April 6—Winchester Centennial Ball next week. New Hydro Office to be opened. Coin Wash coming to Winchester. Doug. Berry, of softball fame, joins O.P.P.

April 13—O.T.H.S. students join OXFAM "Miles for Millions" Walk in Ottawa. NDDHS debaters tops. Mrs. Edgar Stanley President Carleton-Russell Historical Society. Centennial plans taking shape in Metcalfe and Chesterville.

April 20 — Winchester Centennial only one month away. Mrs. Robert Holmes heads Winchester W. I. Winchester Centennial Ball.

April 27—Henderson Creek controversy. F. M. Cass again wins convention. Three die in crash near Chesterville. Metcalfe curlers wind up season.

MAY

May 4th — Expo opens. High School Rate to jump. Peter Barton wins Centennial Essay Contest. Beards appear on Winchester streets. Softball begins.

May 11—Town holds line on 1967 Mill Rate. Centennial Parade Route marked.

May 18—Winchester Centennial Day near. Centennial Caravan nears town. Henderson Creek figures reviewed. Reeve Elliott opens Public School Hall. More tragedy for McLean family—fire.

May 25—Weather wet and cool. Centennial Celebration great success. Swimming Pool opened by Fred Boyer, Dept. of Tourism and Information. Norbie Hutt best beard grower.

JUNE

June 1st—Winchester Township Centennial Plans unveiled. Myrna Holmes top girl athlete. Osgoode Township Centennial Plans released. Open House at N.D.D.H.S. Centennial Cub-O-Ree at Winchester.

June 8—L.O.L. Church Parade at Winchester. Williamsburg Tax Rate jumps.

June 15—Bell Telephone takes over Metcalfe Exchange. Williamsburg Centennial celebrations. Swimming Pool opens this week. Centennial "Play Day" at Mountain Park.

June 22—Winchester taxes up slightly. Lloyd LaPorte ODHA Head. Harry Potter retires.

June 29—Royal Couple to pass through Winchester. Debbie Hough Williamsburg Centennial Queen. Osgoode Township Centennial Week-end and Winchester Township Centennial Week-end — both very successful.

JULY

July 6—Canada reaches 100th birthday. Maxville Spring Fair. Charles Ault again champ golfer. Doug Casselman, Williamsburg, athlete of the year. Another big Dominion Day Celebration at South Mountain.

July 13—Two die in traffic accident near Russell. Harry Potter honoured. Step One in Sewer Quest.. Highways to meet Councils concerning By-Pass. Linda Rawlings, Metcalfe athlete, trains in Alberta.

July 20—Centennial Old Home Week-End at Williamsburg. Another traffic fatality—one dead. Osgoode S. S. No. 23 at Dalmeny closes doors for last time.

July 27 — Henderson Creek Court of Revision. Street Program under way in Winchester. Osgoode S. S. No. 8 at Springhill holds re-union before final closing.

AUGUST

August 3—East Osgoode Memorial Community Centre Artificial Ice Plant approved. Williamsburg Township Recreational Centre opened by Hon. Earl Rowe, Lieut-Governor of Ontario. Village of Winchester gets new tractor. Stiff penalties for delinquent customers of Winchester Hydro and Water.

August 10—More on By-Pass. Records smashed at Russell Fair.

August 17—Columnist Bill Smiley visits Press Office. Golden Triangle Airport opened in Russell Township. New Hospital Sign erected. Winchester Royal Black Preceptory best in parade.

August 24—Stephen Ault and Urmas Vilmansen, NDDHS students, Ontario Scholars. Henderson Creek project ready to roll. Chesterville Centennial celebrations a grand success.

August 31 — O.T.H.S. student dies in car crash. 1967 Road Program completed. 61 relatives gather at Stobo picnic.

SEPTEMBER

September 7—Two more awards for Winchester Press. Mountain Township Fair best ever.

September 14—Fire! Vice and Craig Furniture Store destroyed. Dutch Sash and Door Factory levelled. Vernon Presbyterian Church marks 135th Anniversary. New Hospital Wing construction in final stages.

September 21 — Valerie Adams Dundas Dairy Princess. Metcalfe Centennial Committee plans Harvest Dance. F. M. Cass unveils plaque at Grenville Park. Dutch Elm menace.

September 28 — Gregory Glen Vasey injured in accident in village. George Challies plaque unveiled at Crysler Farm. Still no Liberal candidate in riding for coming Provincial Election.

OCTOBER

October 5 — W. C. MacDonald Liberal Standard Bearer in Dundas. Cass campaign gains momentum.

October 12 — Need for new Community Centre in Winchester come to light. John Robarts visits Winchester. Fire Prevention Week.

October 19—Cass Wins Again—7,898 votes; MacDonald polls 4,904 votes; Benoit gets 478. Robarts Government back in power with reduced majority. New holiday for Ontario schools.

October 26 — New Committees for recreation set up in Winchester. Reg. Workman opens newspaper plant in Napanee.

NOVEMBER

November 2—Plane crash near town—two injured. Al Beardsall honoured on retirement from Ontario Hydro by Winchester Chamber of Commerce. Metcalfe mailman for 49 years, Glen Dowser dies.

November 9th — Hospital receives $1,600.00 from Iroquois Lions. Area remembers fallen of two World Wars. Chamber of Commerce urges Council to take option on old Royal Bank Building. False Fire Alarm at Hospital. New Town Map?

November 16 — Million Dollar Wing opened at NDDHS by Jean Wadds. Fred Cass opens new O.P.P. building at Morrisburg.

November 23—Prominent businessman, D. L. Berry, dies. Workman injured in cave-in on Clarence Street in Winchester.

November 30—Nomination time—most by acclamation—election in Mountain. O.P.P. express alarm at under-age drinkers. Capital Punishment abolished in Canada. Hospital receives $1,200 from Metcalfe and District Lions.

DECEMBER

December 7 — Gordon Lannin dies suddenly at Chesterville. Hydro going up? Seaway District High School Wing opened by Thos. H. Houghton, Superintendent of Secondary Education for Ontario.

December 14—Santa visits Winchester again. Possibility of Sunday Movies, and a Toboggan Slide at Community Park.

December 21—Jean Wadds pays tribute to Lester Pearson on his retirement from the Prime Minister's post. Outlook for Christmas—mild and snowless.

GIVE YOUR ENTRANCE AND HOME THAT NEW

"OUTLOOK"

WITH ATTRACTIVE COMBINATION DOORS

your choice of . . .



PINE — A top quality wood door with superior strength, excellent insulating properties and fine appearance. Self-storing, weather stripped aluminum storm and screen inserts slide easily in rigid vinyl channels. Complete with flexible sill weather-strip to repel dust and snow.

CEDAR — Featuring strong durable clear Western Red Cedar. Easy operating self-storing storm and screen inserts, bronze finish, completely weather stripped. Two designs to choose from.

ALUMINUM — Pre-hung for easy installation, full 1¼" aluminum, ruggedly-built frame, heat treated for extra hardness and corner braced to prevent warping. Fully weather-stripped including adjustable bottom sweep. Complete with latch, closer, and check-chain. In addition to natural aluminum, doors are available in a choice of ten colours and white.

ALL AT POPULAR PRICES

always a BUY at a PAL yard

H. S. LANNIN LTD.

LUMBER and BUILDING SUPPLIES
BUILDING CONTRACTORS

PHONE 774-2637 WINCHESTER

VALUE, SAVINGS & QUALITY DURING MORGAN'S ANNIVERSARY . . .

January SALE

Regular To $99.50 & $105.00

Sale Price $85.00

OTHERS TO CLEAR $69.00

10 SUITS TO CLEAR AT $19.95

Smart Slacks FOR YOUNG MEN

Our colorful new style slacks for young men are trim, tapered

20% off

see our display of . . . SWEATERS CARDIGANS AND PULLOVERS 20% off



COMPLETE LINES OF . .

–SPORT SHIRTS
–DRESS SHIRTS
–SOCKS & TIES
–SHOES & BOOTS
–OVERSHOES
–T-SHIRTS & SHORTS
–DRESS HATS
–SPORTY JACKETS

ALL GREATLY REDUCED

for comfort... for casual ease... SPORT COATS

Every style is here in lightweight, colorful fabrics for easy, comfortable wearing.

20% AND 25% OFF



Everything for the working man... Long-Wearing ...Full Cut

WORK CLOTHES

Our brawny work clothes are firmly woven of tough fibers, full cut, reinforced at points of strain, to wear like iron!



SHIRTS Here's A Real Saving! 30% OFF

TOP COATS 25% OFF BETTER BARGAINS ON SUME

TERMS CASH
ALL SALES FINAL
ALTERATIONS EXTRA

MORGAN'S MEN'S WEAR PHONE 774-2413 WINCHESTER