THE WINCHESTER PRESS

VOL. FIFTY-TWO. WINCHESTER, ONT., THURSDAY, OCTOBER 20th, 1938. NO. 25

Picadilly
THEATRE
Williamsburg, - Ont.

Now Showing
FRIDAY & SATURDAY
October 21 and 22
DOUBLE BILL!
PROFESSOR BEWARE
—with—
Harold Lloyd, Phyllis Welch and Lionel Stander

The funniest Harold Lloyd picture ever...a gag-a-second riot of good hard-hitting summer comedy with a terrific story and a large supporting cast.

—also—
THE COLORADO KID
—with—
BOB STEELE
Riding bravely into a hurricane

For Next Week
MONDAY & TUESDAY
October 24 and 25
THE DEVIL'S PARTY
—with—
Victor McLaglen and Beatrice Roberts

A dramatic story of city streets paved with poverty and riches.. comedy and tragedy..romance and heartaches. A story you'll never forget.

WEDNESDAY & THURSDAY
October 26 and 27
GO CHASE YOURSELF
—with—
Joe Penner and Lucille Ball

A hilarious comedy with the one and only Joe Penner.

FRIDAY & SATURDAY
October 28 and 29
DOUBLE BILL!
TROPIC HOLIDAY
The Big Time Music and Laugh Show with an all-star cast Headed by Bob Burns, Martha Raye, Dorothy Lamour, Ray Milland, Binnie Barnes and Tito Guizar.

—also—
UNDER WESTERN STARS
Introducing Roy Rogers, Republic's newest Western star. See him with Smiley Burnette as his comic side-kick in a new style action romance

MATINEE DAILY at 3 p. m.
Admission 25c, Children 15c
NOTE: — SPECIAL PRICES FOR CHILDREN ON SATURDAYS
Saturday Matinees 10c; Saturday Evenings 35c, if unaccompanied by parents.

Coming Events

St. Paul's Ladies' Aid will hold a Hallowe'en Supper, Thursday, October 27th, from 5.30 to 7.30 in the Sunday School Rooms of the church. During supper hour a splendid programme will be provided. Admission, 25c. All welcome.

Special Gospel Services Winchester United Church

UNDER LEADERSHIP OF EVANGELIST AND SONG LEADER, L. E. JONES

Thursday, 7.45 p.m., Subject—"The High Cost of Sinning."
Friday, 7.45 p.m.—Special Young People's Service. All from nine to ninety.
Sunday, 10.30 a.m.—"Stewardship."
3 p.m.—Harmony.
7.30 p.m.—"Your Best Friend."
The meetings will continue next week. Special Singing! Soul Stirring Sermons! Interesting - Instructive - Inspiring!
COME TO-NIGHT!

WOMEN'S INSTITUTE

The October meeting will be held next Wednesday, the 26th, in the town hall at 7.30 p.m. Give your full maiden name in answer to roll call. The Convention report will be given, also a monologue and a paper. Refreshments will be served and a collection taken. A cordial invitation is extended to all.

WEEKLY CHEESE SALES ON DISTRICT BOARDS

Ottawa—Boarded 853 boxes white, 316 colored. White sold at 13 3-4 and 13 11-16 cents; colored at 13 13-16.

Belleville—Boarded 1,913 boxes white cheese, 24 colored and 402 assorted. Of the lot 341 sold at 13 11-16 and balance at 13 5-8.

Casselman—Boarded 888 boxes white and 32 boxes colored. White sold at 13 15-16; colored at 13 3-4 cents.

Delta—Boarded 1,273 boxes white and 150 boxes colored. White sold at 14 1-4, 13 7-8 and 13 3-4 cents; colored at 13 3-4.

Finch—Boarded 95 boxes white and 491 colored. White sold at 13 3-4; colored at 13 13-16 cents.

Iroquois—Boarded 475 boxes white and 865 boxes colored. White sold at 13 13-16 cents; colored at 13 7-8 cents.

Perth—Boarded 557 boxes white. All sold at 13 7-8 cents.

Lansdowne—Boarded 49 boxes white and 507 boxes colored. White sold at 13 3-4; colored at 13 13-16 and 13 3-4

Napanee—Boarded 1,000 boxes white and 300 boxes colored. White sold at 13 11-16; colored at 13 7-8 cents.

Vankleek Hill—Boarded 2,407 boxes of white and 655 colored. White sold at 13 7-8, 13 13-16, 13 3-4; colored at 13 13-16 and 13 7-8 cents.

Cornwall—Boarded 176 boxes of white cheese, sold at 13 5-8, and 1,108 colored at 13 7-8 cents.

Alexandria—Boarded 1,579 white, 485 colored. All sold. Colored, 13 7-8; 568 white at 13 15-16; balance at 13 3-4.

Kemptville—Boarded 975 white, sold at 13 7-8 cents; 1,645 colored sold at 13 15-16.

Winchester—Boarded 93 boxes of white and 478 boxes colored. White sold at 13 13-16 and 13 7-8, colored at 13 7-8.

October---A Battery Month!



Let us inspect the battery of your car and advise you of its condition before cold weather sets in. Remember, your Battery is one of the most important parts of your car.

THIS INSPECTION IS FREE!

IF REPLACEMENT IS FOUND NECESSARY, WE SUGGEST A MOTORCO BATTERY. WHY?

1. Because they carry the prestige of General Motors and are guaranteed by the same company.
2. Because there are none better and it's good business to buy the best.
3. Because they are competitive in price with other batteries of comparable Quality.

ASK US FOR DETAILS

Melvin's Garage,
SALES & SERVICE
Phone 113 - - Winchester

Heavy Fire Loss At Winchester Springs

Fire of unknown origin, which broke out about nine o'clock last Thursday night in a barn owned by Mr. C. Thompson, completely destroyed the Orange Hall and two barns as well as causing considerable damage to adjoining buildings before it was brought under control about an hour and a half later.

Flames lighting the night sky attracted hundreds to this village, and many of those who rushed to see the blaze assisted the volunteer fire brigade in battling the flames.

Damage was estimated at over $6,000, partly covered by insurance.

Mr. Thompson, in speaking to The Press, said he had been in the barn, which stored a season's crop of hay and grain, about 15 minutes previous to the discovery of the fire and at that time everything appeared in order. When he left the barn, he said he left the door open.

The fire spread quickly to the two-storey frame Orange Hall, east of the barn, where a reception to Mr. and Mrs. Floyd Whittaker was being held. About 100 persons were present at the reception for the couple who were just recently married. So quickly did the fire spread that the people attending the affair had just time to grab their wraps and run.

As the Orange Hall and nearly all its furnishings were consumed by the flames the fire also spread to another barn owned by Mr. Thompson.

The fire also caught onto the telephone and hydro poles as well as the trees lining the street. It also reached the home of Henry McDonald, who resides across the street from the Orange Hall. The local firefighters, assisted by the volunteer brigades from Winchester under Ken. Ault and Williamsburg under E. Trickey, soon quelled the outbreak on the roof of Mr. McDonald's residence. Chemical trucks from both Winchester and Williamsburg assisted in fighting the flames.

Pump 8 Wells Dry.

The firefighters pumped no less than eight wells dry before the blaze, which for a time threatened the entire community, was brought under control.

Among other buildings nearby which suffered slight damage was the home of George Kirkwood, which was badly scorched, the barn of Gordon Merkley, also scorched, and a hay rick, which was slightly damaged.

So serious did the fire look for a time, that all the furnishings from the home of Mr. McDonald were removed.

A number of rural telephone and hydro wires were broken but workmen were quickly on the job repairing the damage.

Mr. Thompson estimated the damage to his property at $3,000, while the Orange Hall and furnishings were estimated at about $2,500. About $500 damage was caused to other buildings and telephone and hydro equipment.

Several members of the fire brigade remained on duty until a late hour in case of any fresh outbreaks.

SETTLEMENT REACHED

A source of friction that has existed for 13 years, ended at Toronto as the eighth general council of the United Church of Canada endorsed an agreement with the Presbyterian Church in Canada. Under the agreement the United Church concedes Presbyterian claims to the use of the title, "The Presbyterian Church in Canada." The agreement reached jointly by representatives of the two churches was opposed by only two commissioners.

MORRISBURG CANADIAN CLUB

Rev. Dr. Stanley Russell, famed Canadian radio orator and pastor of Deer Park United Church in Toronto, was recently ordered by his physician to halt all speaking activities, even to his own pulpit. Having accepted the invitation of the Morrisburg Canadian Club, to address their banquet on October 20, Dr. Russell had to call them at once and cancel the date.

The executive of that body of 300 members were fortunate in securing the co-operation of Dr. J. H. Putman of Ottawa, who will speak on that date. Dr. Putman, former head of the Normal School in the Capital, was recently chief inspector of public school there and is at present a Controller of the city council. His speaking ability is widely known and the Club at Morrisburg is anticipating one of the finest addresses of its history this evening (Thursday).

J. W. Flett, Former Local Bank Manager, Held Up At Mount Brydges

Police of Western Ontario are diligently searching for two bandits who held up the Mount Brydges branch of the Royal Bank on Thursday last and escaped with $4,000. J. W. Flett, the branch manager, who for some years was the manager of the Royal Bank in Winchester, fired several shots after the men but was uncertain whether he hitt them.

Mr. Flett and the teller, R. A. Norman, were forced into the vault by the two masked men, who carried long-barrelled revolvers.

"They ordered us into the vault," the manager said. "They made us keep our backs to them. They seemed afraid that we would get a good look at them. When they got us inside the vault they tried to close the door on us and lock it. However, we always keep the vault doors fixed so they can't be locked without knowing the combination."

Changes Being Made In Entrance Examinations

Five Subjects Only Will Be Required, History and Geography Being Dropped as Papers. More Importance Placed on Literature and Mathematical Skill.

Major changes in the high school entrance examinations for 1939 were announced recently by Dr. McGregor Easson, secretary of the Ottawa High School Entrance Board.

The principal changes are:

Examinations in five subjects instead of nine.

More importance is attached to the pupil's general ability to interpret English literature.

More emphasis is placed on mathematical skill.

Four examinations will be written, while in addition, one of the papers will be marked for writing ability. The written examinations will be English literature, composition and grammar, spelling, mathematics.

First Change in Years

These are the first changes of any importance in the examination system for many years. "For the last thirty years there has been very little change," stated Dr. Easson.

The changes are necessitated by, and are in line with, the changes made in the curriculum of the elementary schools this year.

In Two Groups.

As under the old system, there are two groups for subjects taught. Formerly the groups were: Group one: hygiene, nature study and art; group two: arithmetic, grammar, composition, literature, history, geography, spelling, writing and oral reading.

Under the new system ,oral reading has been dropped. Geography and history go into group one under the general heading of social studies. Grammar and composition, as closely related subjects, becomes combined. Arithmetic, extended somewhat, takes the new title of mathematics.

The new group one is composed of: social studies, science, health, music, art, crafts, home economics, and agriculture. In the old group one, pupils in the inspected schools were nearly always recommended by their teachers, though examinations were set by the Ontario department of education for pupils from uninspected schools and other special cases. The new group two is composed of the five subjects in which there are examinations.

The new regulations do not specify what will be the procedure for uninspected schools for group one. For the inspected schools, however, there will be no examinations, but principals will be required to furnish certificates to the High School Entrance Board stating that candidates have satisfactorily covered the course of study.

The sytem of admissions by recommendations by teachers will be continued as far as the group two studies are concerned.

Ability in Understanding.

With the change in English literature examination, no longer will the pupil be able to "cram." The paper will be based entirely on sight passages; that is, his ability in understanding literature is general will be tested by asking him to explain passages he may never have seen before.

Marks on the examinations will be apportioned as follows: literature, 100; composition and grammar, 100; spelling, 50; writing, 50; mathematics, 100. Forty per cent. of the marks in each subject and 60 per cent. of the aggregate will be a pass, providing the candidate has a certificate that he has covered the course in the subjects of group one.

Big Stage Attraction Coming To Picadilly Theatre, Williamsburg

In an effort to provide patrons with the best in entertainment always, the Picadilly Theatre, Williamsburg, has engaged "The Big Delaney Four," singers, dancers, and comedians, to appear as a special stage attraction in conjunction with the regular screen programs on Monday, Tuesday, Wednesday and Thursday next.

"The Big Delaney Four" are outstanding performers, who have appeared on the bigger vaudeville circuits of the United States and Canada. You cannot afford to miss them. Regular screen program will be provided. No change in prices. Remember the dates—Oct. 24, 25, 26 and 27. Plan now to attend!

Newlyweds Honoured By Inkerman Friends

A pleasant evening was spent in the hall at Inkerman on Tuesday, Oct. 18, when the friends and neighbours gathered to honour Mr. and Mrs. Keith Locke (formerly Ena Armstrong) who were recently married.

Following a social time spent in games and music, the guests of honour were presented with a studio couch, 2 chairs and several smaller gifts and the following address was read by Mrs. James Ford of Ottawa (nee Miss Ina Kirker).

Dear Eva and Keith:—

We, your many friends of Inkerman and community, have gathered here this evening to extend to you our congratulations and best wishes on the occasion of your recent marriage.

Marriage should be regarded as Life's crowning achievement, and it is our earnest wish that you will find this to be so. May your married life be one of joy and happiness and may all your endeavours be crowned with success and prosperity.

To you, Ena, whom we have loved and admired for your cheerfulness and helpfulness, we extend our heartiest wishes for a long, happy and prosperous married life. We know that your home will always be one of peace and plenty and in it one will find a haven from all of life's trials and troubles.

To you, Keith, we extend the hand of love and friendship. Although many of us have known you for but a short time, it has been long enough to allow us to recognize your many sterling qualities and we are glad to be able to welcome you to our midst. We wish too to congratulate you on your choice of a life partner. Together, we feel certain that your married life will be one of happiness and success.

In closing we would ask you to accept these gifts as a slight token of the love and esteem which we hold for you, and ask you to remember that:

Old friends are the best friends,
Their welcome rings out true;
When others pass you onward,
You'll find they'll stick by you.

—Signed on behalf of the community, Olive Baldwin, Kathleen Hurley, Kay McKee, Mr. and Mrs. Howard Biccum.

Both Mr. and Mrs. Locke replied in a few well chosen words, thanking the people for the gifts and inviting all to come and visit them.

Refreshments were then served by the hostesses.

Subscribe now to the Winchester Press and enjoy reading it each week!

Hallville Consolidated School Wins Track Meet

Hallville Consolidated School won the interscholastic track and field meet held recently at South Mountain, with schools from Spencerville, North Augusta, Hallville and South Mountain taking part. The points were awarded as follows:

Hallville, 86; Spencerville, 80; South Mountain, 47; North Augusta, 12.

Hallville thus won the School Boards Trophy. Other trophies were awarded as follows:

R. J. Sherman Cup, Senior boys—M. Montgomery, South Mountain, 13 points.

T. W. Robinson Cup, Senior girls—Betty Kerr, Hallville, 10 points.

C. Murdock Cup, Junior boys—Trevor Thompson, Hallville, 19 points.

G. A. Cumming Cup, Junior girls—Margaret Loughlin, Hallville, 9 points.

MRS. W. D. LAWSON, CHESTERVILLE, PASSES AWAY

Mrs. Lawson, widow of W. D. Lawson, former prominent barrister of Chesterville, died Tuesday morning at the home of her daughter, Mrs. W. E. Staples, at Toronto, where she had been visiting for about a month. She was in her 79th year.

Mr. Lawson passed away in January last. Mrs. Lawson was born in Morrisburg, Ont., and was a lifelong resident of the district. During the Great War she devoted much time to Red Cross work. Surviving are one daughter, Mrs. Staples; three sons, Fred, Montreal; Arthur and Kenneth, Chesterville, and one sister, Miss Mae Rose, Morrisburg. The body was brought to Chesterville yesterday and taken to her late home. The funeral is being held today with interment at Maple Ridge cemetery.

Sanatoria Occupancy May Become Compulsory

Declaration that the Ontario Department of Health is seriously considering the enactment of stricter regulations concerning the confinement in sanitoria of patients suffering from tuberculosis was made last week by Dr. J. T. Phair, chief medical health officer of Ontario.

Dr. Phair's statement followed charges made by the superintendent of the Peterborough's Children's Aid Society, Miss Rachel Young, that present regulations made it impossible to confine patients against their will, and that tuberculosis was spreading as a result.

Miss Young cited the case of two children, now in hospital, awaiting transfer to a sanitorium, who had contracted the disease from their mother. The mother, she said, had been placed in a sanitorium in 1935 but had left of her own accord one week later.

Dr. Phair, informed of the circumstances described by Miss Young, agreed that a tightening of regulations might be necessary to prevent such occurrences, but he pointed out that present rules were more strict than the superintendent had indicated.

"At present the medical health officer of any community can require any patient who is a menace to the safety of others to be confined," he said. "No patient can 'sign himself out' of the institution whenever he feels like it, as she suggests. Of course, if enough pressure is exerted by the patient, he might be released. No sanitorium is equipped to take care of recalitrant patients who forcibly object to treatment, but under ordinary circumstances a patient remains until discharged."

Special Services In United Church

(By Mrs. Geo. E. Earle)

The opening services of the evangelistic campaign being conducted by Mr. L. E. Jones of Lanark, were well attended on Sunday, and the clear, forceful messages of Mr. Jones were well-received. His morning subject was "What is revival?" Revival, he defined, as a reawakening of religious fervor; a restoration to normal life. Let us say from our hearts with David, Psalm 85:6, "Wilt Thou not revive us again, O Lord, that Thy people may rejoice?" Let us look at I Sam., 7:1-12 and note the steps in this revival: 1, contrition, verses 2-4; 2, Confession, verse 6; 3, Consecration, 4, Confidence, verses 7-9; 5, Conquest, verses 10-12. In the past God has been the God of revivals. Our Ebenezer is Jesus Christ, the Rock of Ages. Do you want a revival?

Mr. Atchison presided and told an interesting story to the children, bringing out the thought of the need of contact, which he illustrated by references to the electric light.

The choir's selection: "Come Back To Jesus," was very appropriate, as also was "Does Your Heart Ring True?" the evening number given by the choir under the leadership of Mr. F. Johnson, who presided at the organ. Before giving his evening message, Mr. Jones read some good hints on "How to help a revival?" His subject was "What is the Gospel?" which he answered from Rom. 1:16. He said it was something that got hold of Paul and changed him from a persecutor to a propagator of the gospel. It satisfied Paul's heart and gave him a fearless desire to tell others. Gospel means glad tidings. John 3:16 is the gospel in a nutshell. The power, the result and the scope of the gospel were dealt with. It is God's dynamite. It delivers from the power and the penalty of sin. Each one must open their heart's door and let Jesus come in and save them from sin.

Monday Evening.

Special services are being conducted in the United church each evening this week excepting Saturday, by Mr. L. E. Jones of Lanark.

His Monday night subject was: "What is a Christian?" Taking Matt. 16:24 for a text, Mr. Jones defined a Christian as one of Christ's followers, and gave a three-fold qualification of a follower of Christ:—they would live a life of self-denial, of cross-bearing and of fellowship.

An inspiring song service of good old gospel hymns was held at the opening with Miss Annie Walker at the piano. Some new choruses were taught by Mr. Jones. A mixed quartette consisting of Mesdames S. Lindsay, W. S. Atchison, and Messrs. M. Fennell and E. M. Shaver, contributed two selections: "I'll go where you want me to go," and "Have Thine own way, Lord."

Tuesday Evening.

Tuesday night's subject was: "Were you ever hungry yet happy?" According to the words of Jesus in Matt. 5:6, it is possible to be in this condition. Speaking from the above text Mr. Jones told of the searchers, the search, and satisfaction in finding what was sought for. Man has a desire which is only satisfied when sins are forgiven. Mrs. P. Durant contributed two solos: "Will you not try to win someone:" and "Would you believe and Jesus receive if He were standing here?"

Wednesday Evening.

Last evening a male quartette composed of Messrs. E. Shaver, J. D. Stewart, C. B. Timmins and Fred Johnston, sang two numbers, "Travelling Home to God," and "God's Loving Hand Doth Safely Lead." The subject spoken on by Mr. Jones was "Wages that are never cut," the text being Romans, 6:23. Three things were pointed out: 1. The wages of sin is death. He stated emphatically that there is a hell, a place of darkness, of weeping and wailing and gnashing of teeth, where there is no Christ. 2. The gift of God is eternal life—the greatest gift in the world. 3. How to attain life eternal. There is only one way, through Jesus Christ our Lord.

Rev. W. S. Atchison and Rev. Fred Suffield assisted in this service.

IN MEMORIAM

In loving memory of a dear daughter and sister, Mrs. Clare Brown, who passed away October 25th, 1937.

"To live in hearts we leave behind is not to die."

25p. —Parents, Sisters and Brothers.

Auction Sale!

FARM STOCK AND IMPLEMENTS

As I am giving up farming, I will sell by Public Auction, 1 mile east of Winchester, on Lot 7. Con. 7, Township of Winchester, on

TUESDAY, OCTOBER 25th, 1938,

Commencing at one p.m., the following:

15 milch cows, 5 heifers, 1 team work horses, 1 brood sow with 11 young pigs, 1 grain binder, 1 mower, 1 horse rake, 1 steel roller, 1 disc drill seeder, 1 broadcast seeder, 1 set randals, 1 Quebec sulky plow, 1 McCormick hayloader, 1 fanning mill, 1 set scales, 1 steel water tank, 1 Beatty horse fork, rope and pulleys, 1 dump cart and harness, 1 wagon with rack, 1 set knee-sleighs with box, 1 milk wagon, 1 cutter, 1 buggy, 1 buggy pole, 1 set double harness, 1 set single harness, 1 line-shaft belt and pullies, 115 cedar fence posts, about 30 cords of dry mixed stove wood—maple and tamarack, milk cans, 24 ft. ladder, season's crop of grain, about 150 corn stooks, 1 Bellanger range, and numerous other articles.

TERMS—CASH.

KENNETH McDONALD, Prop.
ROSS MORROW, Auctioneer.

Candy Headquarters!
SMILES 'N CHUCKLES
Delicious, Wholesome and Always Fresh
25c, 50c and $1.00 Boxes
Special Thanksgiving Packages 50c

We have a nice assortment of Bulk Chocolates, including
BORDEAUX, NUT CRISP, DAIRY CREAM, FRUIT & CREAM, PINEAPPLE FRUIT
40c lb.
—also—
Globe Vanilla, Peppermint Patties, Chocolate Buds, Butter Cream Caramels, Chocolate Butterscotch, 30c lb.
All Smiles 'N Chuckles

BLUEBIRD ENGLISH TOFFEE
Assorted or Licorice
Half Pound 25c

HARRY L. FLORA
Telephone 33 Prompt Delivery

Poultry Wanted

All kinds of Poultry Wanted at All Seasons. Also Hides and Wool. Highest Prices Paid and You Are Assured of a Square Deal.

Morris Ross
PHONE 171. WINCHESTER. ONTARIO

EGGS Wanted!
A-Large 40c doz.
A-Med. 36c doz.

Grain Wanted!
$1.10 Cwt.

Just Received A New Shipment of
SIMPLICITY PATTERNS

MEN'S
"REXMODE"
OVERCOATS
$13.95
to
$19.95

$5.00 Down and 3 Months to Pay

BESSIN'S BIG STORE

"THE WINCHESTER PRESS"

E. B. ROSS, Proprietress. W. H. AGNEW, B. A., Editor.

The Press has a guaranteed circulation of over 1000 in Dundas and adjoining counties. It was established in the year 1887 and is today the Largest and Leading Newspaper in the County of Dundas.

The Press is published every Thursday. Subscription $1.50 in advance, foreign $2.00. Member of the Canadian Weekly Newspapers Association.

We invite inquiry and answer questions cheerfully. Write or Phone 21.

ADVERTISING RATES

All local display advts. 16c per inch each insertion, by yearly contract.

Small advertisements such as For Sale, Wanted, Found, Lost, etc., not over one inch, 50c for first insertion and 25c for each subsequent insertion. If not paid in advance the price is 60c and 30c. In Memoriam Notices 50c and 25c for each verse. Card of Thanks, 50c.

Legal, Municipal and Government Advertising 12c per line first insertion and 6c per line for each following. 12 lines to inch.

Transient Display Advts., 40c per inch single column. If for issues without changes 25c per inch. Any advt. inserted for less than six months at above rates.

THURSDAY, OCTOBER 20th, 1938.

THE QUESTION OF HIGHWAY NO. 7

Municipalities east of Smiths Falls, that are interested in the extension of Highway No. 7 to the Quebec boundary should show some signs of activity at once, or the chances are that the said highway will be routed from Perth over to Carleton Place and thence to Ottawa.

During recent weeks the Highway No. 7 Association composed of the mayors and reeves of various municipalities from Sarnia eastward has been engaged in planning a proposed route for the highway after it leaves Perth. Representatives from towns and villages in the Upper Ottawa have been in attendance at the meetings of the Association, which will submit its wishes to the Government, and many are strongly in favour of the route through Carleton Place.

There is no question of the value of a highway running east and west through the hinterland of these counties and no effort should be spared to see that such a project is accomplished. The continuance of Highway No. 7 from Smiths Falls, through Merrickville, Kemptville, Winchester, Chesterville, Finch, Avonmore to the highway from Lancaster to Alexandria should be urged upon the Department of Highways as strongly as possible. Only by united action on the part of all municipalities affected can there be any hope of success. Let us see to it that this opportunity to benefit this district by the construction of Highway No. 7 through to the Quebec boundary is not lost. Let us have immediate action by municipal officials or it may be too late.

THE FOLLY OF CRIME

Youths who are dallying with crime, thinking there is something smart about law-breaking, should consider the plight of a Quebec prisoner who escaped from Montreal jail, says the Leamington Post and News. A great thing to break jail by clubbing guards and brandishing guns; great to fight one's way to freedom again; almost like a wild movie picture—so the embryo criminal may think. But the escaped man didn't find it so. When recaptured—and this was inevitable—he told a story of ten days of utmost misery, hunted, starving and without shelter; crawling about in the night, hiding during the day, and always certain that sooner or later the hand of the law would be placed on his shoulder, and that if he resisted he might be killed. This wasn't freedom. It was as a leap from the frying-pan into the fire. When man commits a crime he must pay the price. That law is as old as the human race. True, some criminals escape justice, but their lives remain a horror of apprehension. "Murder will out." Breaking jail means only extra punishment when the fugitive is returned behind the walls. Now the Quebec prisoner and his four companions are locked up again. They had freedom before committing their crimes; a freedom wonderfully different from that which followed escape; freedom to go about their business as citizens; not the life of a hunted wild animal. with pursuers closing in on it. The successful jail-breaker, with his club and his gun, may, to the unthinking, seem quite a figure, but when he becomes a poor chased quarry he is only a pitiful creature. That is a side of the picture law-defying youths ought to think over before they go too far.

OVER 5,000 DEATHS FROM DISEASES

Seven diseases accounted in Canada for over 5,000 deaths each in 1937—diseases of the heart 16,831, cancer 11,961, diseases of the arteries 9,603, pneumonia 7,725, tuberculosis 6,650, diseases of the kidneys 6,527 and influenza 5,254. Of these, all but tuberculosis show an increased mortality over 1927. The figures are taken from the Preliminary Annual Report of Vital Statistics of Canada 1937. In 10 years deaths from diseases of the arteries have increased 88 per cent., influenza 58 per cent., cancer 51 per cent., disease of the heart 42 per cent., diseases of the kidneys 24 per cent., and pneumonia 2 per cent. Tuberculosis mortality has decreased 19 per cent. in the past decade. Among the communicable diseases of children, greatest progress is shown in the control of diphtheria. Ten years ago there were 1,012 deaths from this cause and the next five year-average was 838; last year the total was only 369. These deaths were chiefly in smaller localities where Toxoid is not employed. Scarlet fever deaths dropped from an average of 369 to 268 and whooping cough from 845 to 762 but deaths from measles increased from 452 to 819. Diseases of early infancy accounted for 6,634 deaths, a decrease from the year 1927 to 2.612. Maternal mortality also declined from 1,300 to 1,067.

EDITORIAL NOTES

The officials of Norwood fair certainly know their "pumpkins." When the annual exhibition was held there recently, J. M. Care of Stirling exhibited a 10-pound 'pumpkin' which had won 10 first prizes at Eastern Ontario fall fairs this year. After going into a huddle over the situation, the sharp-eyed Norwood officials came out with this startling revelation—the "pumpkin" was a squash.

"The Voice of the Press"

LABOR, MALE AND FEMALE

(Leamington Post & News)

This is suggested by what is known as Labor Day. We watched the procession—a procession of fine sturdy men, says Raymond Crawford in the Canadian National Magazine. Many trades were represented, though all labor was not there. Those who were there deserved every recognition given them although it would be desirable if a wider meaning were given to the term labor, because every person who is making a genuine contribution to the well-being of society could and should be regarded as having an equal right to recognition; for each producer, whether of ideas, ideals or things to use, eat or wear, is a benefactor of the race and a cog in that economic machine without which civilized life could not continue. There is, however, one element in the activity which seldom comes within our purview when we speak or think of labor or the labor situation. It is the part played by women, a part not quite ignored but certainly not given the place it merits. This article is frankly a call to this recognition. To take a few examples; we think of the capable, patient, faithful service of the women in offices, working steadily on day by day making possible the reputation for success which the male too frequently receives; of the thousands who in dingy rooms, as well as offices better appointed, pound out on typewriting machines their daily tale of work. We think of the employee in the factory engaged in work that the men could not or would not do, of the faithful service of the restaurant waitress who must be cheerful whatever the circumstances. Numerous other instances will suggest themselves. It is however upon the wife in the home on whom the heaviest burden falls and whose arduous duties are placidly taken for granted. She does not work on schedule, their are no limited hours for her, except the limit demanded by sleep. Not infrequently her day begins at five or six o'clock in the morning and ends a ten or so in the evening, and its multifarious duties do not come within the circle of our appreciation. If we stopped to consider and appraise all that she does, it would at least make us think. Patiently, willingly, she attends to those domestic duties which are performed for others. If a man were compelled to carry on the ordinary duties of the woman for a week he would get a new nad more healthful viewpoint. Someone suggests that every man should cook dinner at least twice a week. We agree, it would be good for him not only in furnishing him with a purely educational exercise, but would have the added interest of giving him a sense of values. And what shall we say of the holiday of the housewife? We have observed these holidays. They are pathetic; it is the only fitting word, a day here and there more strenuous than the ordinary day. Rise at five, dress the children, prepare the necessary lunch, then go to some place near the water where she has to keep constant and anxious eyes on the brood, home at midnight, weary and worn. It's a great diversion. O majestic male! consider how helpless you would be without the self-sacrificing of the female of the species. If you thought of your dependence on her rather than her dependence on you, you would take her more and yourself less seriously. We should like to see the women from comfortable and from uncomfortable homes in a labor parade. They should be at the very front and no placard would be needed to announce what they do.

THE LAW IS AN ASS!

(Bowmanville Statesman)

There has been brought to our attention a very glaring example of how red tape can devil an otherwise very simple and entirely worthy situation and something should be done about it. About twelve or thirteen years ago a local couple became involved in a domestic situation that completely broke up their home, the husband and wife both disappeared and are still among the missing. There was one child. a boy only a few months old, left stranded and deserted, and a very estimable couple, otherwise childless, took this infant and brought him up as their own and in due course adopted him. The earning capacity of the foster father steadily grew less and before his death he was out of employment for several years. The foster mother had carried on and looked after this lad and a deep attachment has grown between them. She is not a young woman, in fact well past middle age now, and her resources are spent. She has educated this lad and given him the care and good home any mother could give her child, but her present situation is desperate. Normally she is eligible for a mother's allowance that would save the immediate situation, but despite repeated requests and personal interviews on her behalf, the Department of Public Welfare have refused her application without giving any clear cut reason and definite reason. The only proposal is to separate this boy, who is now a fine lad, doing well at school. growing up in good home surroundings, and his mother, who has stood by him and shared her last penny with him, and put the boy in the care of the Children's Aid to be farmed out God knows where and the Province or the County or both pay for his maintenance. Does it make sense, does it make common decency?

The Poet's Corner

FARM HORSES

Farm horses! Farm horses!
Black and brown and white;
Sorrel and bay and dappled—
They're a handsome sight!
In the springtime going
Up and down the field,
Making smooth and mellow
Soil for harvest yield.

Farm horses! Farm horses!
In the summer heat,
Plowing corn and mowing
Down the hay and wheat.
Straining nerve and sinew
At some stubborn hill—
Patient and submissive
To their owner's will.

Farm horses! Farm horses!
On a frosty morn,
In the autumn, drawing
Wagon loads of corn.
Hauling logs in winter—
Doing all they can.
Farm horses, farm horses,
Faithful friends of man!

COMES THE AUTUMN

Clothed in splendor, beautifully sad and silent,
Comes the autumn over the woods and highlands,
Golden, rose-red, full of divine remembrance,
Full of foreboding.

Soon the maples, soon will the glowing birches,
Stripped of all that summer and love had dowered them,
Dream, sad-limbed, beholding their pomp and treasure
Ruthlessly scattered.

Yet they quail not; winter, with wind and iron,
Comes and finds them silent and uncomplaining,
Finds them tameless, beautiful still and gracious,
Gravely enduring.

—Archibald Lampman.

THE STARS

I like to watch the stars at night,
With their friendly twinkle, and soft clear light.
They seem a link to that other sphere,
Where our loved ones are, who once were here;
We seem to feel their presence near,
They ease the heartache ,dry the tears,
They span the Gap of passing years,
They keep the memory ever green,
Of those we love, though now unseen;
And as I gaze at the starlit sky,
I know that they and God are ever nigh;
To share our burden, guide our feet,
Where'er the road is rough and steep,
Till some day again, we all will meet;
All this I am told, by the stars at night

Get Ready For Winter

FURNACE WORK

If you are thinking of installing a new furnace, let us quote you prices on a new Beach. If your present furnace needs repairing, give us a call. All work guaranteed.

EAVESTROUGHING

Now is the time to have your eavestroughs repaired. We can supply all the necessary material and do the job for you at a moderate cost.

PLUMBING

We can give you up-to-date plumbing service on any job you wish to have done. We carry a complete line of plumbing fixtures and are in a position to equip your bathroom with the very latest designs of tubs, basins, toilets, etc.

ELECTRIC WIRING

Don't forget we are headquarters for electrical goods and are always at your service for electrial repair work. Our prices are reasonable and all work is done to suit your requirements. Give us a call anytime.

Justus Electric Co.

Telephone 80, Winchester.

As they shine on me, with their soft, clear light.

—Clara Doughty.

A FLOWER

Give me a flower today my friend,
Its beauty I would see,
An orchid, rose or marigold
Will mean the same to me.

The flowers of lovely thought and word,
Uplifting day by day;
You may not know the lonely heart
Needs them along life's way.

Give me a flower today my friend,
Wait not till I am dead;
Dead heart will not appreciate
The flower upon it spread.

Then in you I shall vision God,
I shall grow Godly too;
Oh find your heart today, my friend,
Mine I will find for you.

—Marion May Berwick.

Telephone 21, the Winchester Press, advertising it. An advt. inserted in the Press is a paying investment!

TUBERCULOSIS

This Dread Disease Costs Stormont, Dundas and Glengarry Counties At Least $100,000 Annually; Claimed 41 Lives In 1936

A Series of Special Articles by GEORGE W. CRAGG, M.D.
Superintendent, St. Lawrence Sanatorium

ARTICLE NO. 4.

Tuberculosis attacks every organ in the body, but the most common site of the disease is the lungs. There are certain general symptoms which are found found in tuberculosis, but there are no symptoms which are definitely characteristic of this disease. The symptoms vary greatly in different people. Some people are discovered to have tuberculosis and complain of no symptoms whatever, while others complain of many symptoms. In between these two extremes are enumerable variations in the symptoms of which a patient complains. The symptoms may be divided into two general groups, first general, and secondly, symptoms associatetd with some particular part of the body.

The general symptoms of tuberculosis are fever, loss of weight, loss of strength, mild digestive disturbances, and a peculiar rash known as erythema nodosum. The symptoms associated with some particular part of the body are: Coughs, sputum, spitting of blood, pains in the chest, if the disease is in the lungs; pain in the abdomen, in the back or in the limbs, if tuberculosis is affecting the organs in these regions; frequent voiding. with or without pain, and blood in the urine if the disease involved the kidneys.

The Fever Symptom.

In the general symptoms fever is the most constant. This is usually most apparent in the afternoon or early evening, the temperature varying only slightly from normal, seldom going over 100 degrees. The temperature in the morning and late evening may be perfectly normal.

Loss of weight is also common, this loss of weight is usually steady, a pound or so being lost every week. Loss of strength is common as well, the patients complaining of fatigue after performing tasks which ordinarily would cause no distress. Patients also frequently complain of feeling tired after having had a good night's rest.

Mild digestive disturbances, such as loss in appetite or vague discomfort in the abdomen, very frequently accompanies the onset of the disease. Any one or all of these symptoms should not be taken lightly and investigation should be promptly carried out and the possibility of tuberculosis MUST NOT BE OVERLOOKED.

The symptom known as erythema nodosum is not common, but when it does occur almost invariably indicates tuberculosis somewhere in the body. This symptom was formerly looked upon as a particular disease and was thought to be associated with rheumatic fever, but recently it has been proved that tuberculosis origin is by far the most common. This consists of red, painful, swollen patches one-half to on inch in diameter, appearing usually on the shins or on the forearm and accompanied by fever and general malaise such a accompanies influenza.

Dry Persistant Cough.

Of the symptoms which are more closely related to certains organs in the body, cough is the most common. This may be a dry irritating cough which persists and generally sooner or later is accompanied by phlegm, or a cough may arise as a common cold which does not clear up within a reasonable period of time. Any cough which lasts more than three to four weeks should be investigated, as such coughs frequently indicate tuberculosis of the lungs.

Sputum which a tuberculosis patient coughs up is frequently at the start clear, but later becomes thick. This sputum is frequently tinged with blood or may contain a large quantity of blood. Occasionally patients complain of having coughed up suddenly blood varying in amount from a teasponful to several ounces. Blood coughed from the lungs almost invariably indicates tuberculosis, and is a warning that that patient should have thorough investigation and appropriate treatment at once.

Pain in the chest is a common finding when the lungs are affected. This pain varies from a dull ache or burning pain to the sharp stabbing pain of pleurisy. Any pleurisy pain should be considered as tuberculous in origin, particularly so if the pleurisy is of the so called wet variety. that is, where fluid collects between the chest wall and the lung.

Tuberculosis of the abdominal organs is most usually accompanied by pain which is very similar to the pain of appendicitis, and usually such tuberculosis is not diagnosed until the patient is operated upon and the disease seen. Symptoms of tuberculosis of the spine or bones is usually pain and diagnosis can only be made by the use of the X-ray.

Where the symptoms of kidney disease occur, such as described earlier, investigation by a physician is essential and such investigation must include those tests which are used in diagnosis of tuberculosis of the kidney.

Wherever any symptoms are present for which definite cause cannot be found, tuberculosis should be looked for.

GEMS FROM LIFE'S SCRAP-BOOK

An honest man is the noblest work of God.—Pope.

Honesty is spiritual power. Dishonesty is human weakness, which forfeits divine help.—Mary Baker Eddy.

After all, the most natural beauty in the world is honesty and moral truth.—Shaftsbury.

Integrity gains strength by use.—Tilletson.

Honesty is a warrant of far more safety than fame.—Owen Telham.

An honest heart possesses a kingdom. —Seneca.

"In Lighter Vein"

Customer—To what do you owe your extraordinary success as a house-to-house salesman?

Salesman—To the first five words I utter when a woman opens the door—Miss, is your mother in?

* * * *

"I was rather surprised to hear that you were thinking of marriage again, Mrs. Jones," said the vicar. "Let me see—this is the fifth time, isn't it?"

"Yes," replied Mrs. Jones, defiantly, "and as often as Heaven takes 'em, so will I."

* * * *

"It is simply a question of veracity between us," said the oldest inhabitant. "He said I was a liar, and I said he was one."

"Humph!" rejoined the village postmaster, "That's the first time I ever heard either of you telling the truth."

* * * *

"Love inspires, illumines, designates, and leads the way. Right motives give pinions to thought, and strength and freedom to speech and cation.'—Mary Baker Eddy.

"Heaven, harmony, is Universal Love." —Cowper.

"To love is everything—Love is God" —Gozlan.

"Riches take wings, comforts vanish, hope withers away, but love stays with us. Love is God."—Len Wallace.

"The design of Love is to reform the sinner."—Mary Baker Eddy.

* * * *

Lord Russell, the English magistrate, was once listening to a glib, shifty-eyed prisoner protest his innocence. Although appearances were against the man, he was putting up a pretty good case, and was insisting to his Lordship that he was the soul of honour and had never committed a crime.

At length, failing to hear the last few words of a remark the prisoner made, Lord Russell inquired, "What was your last sentence?"

"Six months hard labour, m'Lord," was the instant reply.

* * * *

Two friends sat on the sea sands at Long Beach watching the bathers. There was one among the latter who won their admiration by his expertness.

This person looked like an Indian. He dived beautifully and swam like a swan. but where he particularly shone was at treading water. Holding his head and shoulders above the surfae he literally walked back and forth through the surf.

"Wonder, isn't it?" stated the first spectator.

"It doesn't surprise me," said the second." He's only doing what you'd expect of him to do. He used to be a letter-carrier in Venice.

NEWSY ITEMS OF FORMER YEARS

TAKEN FROM OLD FILES OF THE WINCHESTER PRESS.

This week we are searching the files of the year 1919 for news items that may interest our readers. In the issue of May 29th of that year we find this write-up on the bottom of page 1.

Successful Entertainment

Last Thursday evening the Town Hall was filled to the doors with an appreciative audience to hear the play presented by the married ladies of the W. C. T. U. It was entitled the "Church Fair," and while we think feminine curiosity was exaggerated, the parts were well sustained by each lady. Some local hits were very amusing. A trio by Mesdames Smith, Payne and Durant was sweetly rendered. Mrs. B. L. Carr gave a recitation in her pleasing manner. Mesdames Ritchie and Moore played duets. The Reeve acted as chairman. Much credit is due Mrs. Ritchie and Mrs. Campbell for the pleasant evening and also for the sum of over $80 added to the funds of the local Union.

* * * *

In the issue of June 5, 1919, appeared the following front page item that had to deal with the local problem of traffic regulation:

Keep To The Right

Constable Steinberg had a very busy time on Saturday night trying to make motorists observe the law with reference to "Keeping to the Right," and going around the new sign post just installed at the junction of Main and St. Lawrence streets. Some very amusing incidents occurred, and while the amused crowd of observers jollied the constable, he took it good-naturedly, but insisted on seeing that the law was observed. The post was put there for public safety and once motorists get in the habit of going around it to the right, the law of the road will be easily carried out.

* * * *

Scouting through the issue of Aug. 14, 1919, we spotted this small item that was of real importance to one of Winchester' prominent citizens—

Fraser—Gibson

Married at Woodlands, Ont., Thursday, Aug. 14th, by Rev. Geo. Atkinson, B.D., Mr. George E. Fraser, of Winchester, to Miss Luella Gibson, of Farran's Point. Mr. and Mrs. Fraser immediately left on a brief trip to Eastern points and upon their return will take up residence in Winchester.

* * *

Winchester Fair back in 1919 was an outstanding success, one of the chief reasons being the presence of a real aeroplane for the first time, the Press carried the following report—

Up in the Air.

Although not advertised, the Winchester Agricultural Society redeemed its promise of an Aeroplane Exhibition on the grounds here yesterday. The plane arrived early in the morning, piloted by Mr. Colley of Toronto, and he certainly was kept busy. Shortly after his arrival he took up in the air on an advertising flight, Mr. Gus Hough, the first Winchester passenger, and he was up nearly two hours, circling over Winchester Springs, Chesterville. Morewood, Russell, Metcalfe, Kempvtille and back to Winchester. At each place bills were dropped advertising the Winchester fair. Gus proclaims it the greatest event of his life, and he would not have missed it for $100. During the rest of the day the pilot took up between 40 and 50 passengers, charging them $1.00 per minute on a ten minute basis. If he had had time he could have taken up as many more. He came back this morning and the last one to go up was Hugh McMaster, Secretary of the Society, Hugh says its delightful as long as you can forget you are up in the air, but sometimes the creepy feeling comes over when you think of what might happen.

Jeannie: "Why don't you eat your apple, Sandy?"

Sandy: "I'm waiting for Jock Smith to come along. Apples taste much better if there's another boy looking on."

"The happiness of love is in action; its test is what one is willing to do for others."—Len Wallace.

Announcing The New GENERAL ELECTRIC RADIOS FOR 1939

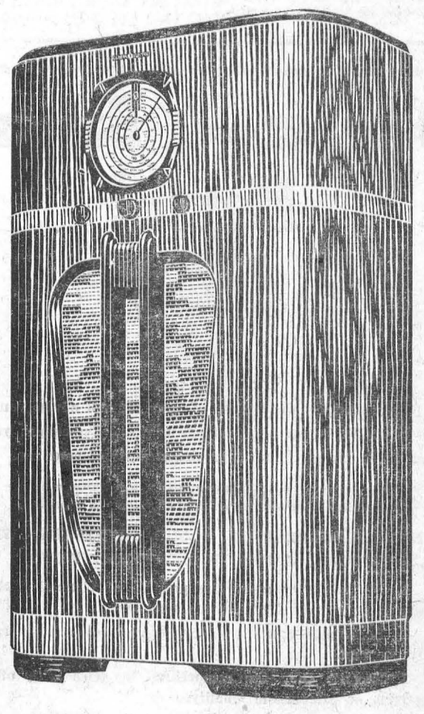

Priced From $32.75 Up. Ask For A Demonstration!

JUSTUS ELECTRIC COMPANY

Telephone 80, Winchester.

Now! JACK BENNY



OVER OUR LOCAL RADIO STATION

TUNE IN— NEXT SUNDAY

JELL-O

SIX DELICIOUS FLAVOURS

3 for 25c

MINCEMEAT .....28 oz. 25c
ANNE LEE SCOTT FLOUR 33c
TEA BISK 33c
PEANUT BUTTER .....15c lb.

C. E. CROSS

Orders Promptly Delivered

TELEPHONE 72 - - WINCHESTER

NOTICE!

The October Session of the Council of the Municipal Corporation of the United Counties of Stormont, Dundas and Glengarry will meet in the Council Chambers, County Buildings, Cornwall, on Monday, the 24th day of October, A. D. 1938, at 2 o'clock p.m., pursuant to adjournment from June Session.

A. K. MacMILLAN, County Clerk.
County Buildings, Cornwall, Ontario.
23-25c.

McConnell's Garage

REPAIRS ON CARS, TRUCKS and TRACTORS

Car Springs Repaired or Reset

FOR SALE AT REDUCED PRICES! 1 Ford Motor set up for belt power at $20.00; 1 two wheel trailer $20.00; Four Wheeled Gears made up for either waggon or trailer $20.00. We also have a line of parts for 1928 Chevrolet—Radiator $5; Windshield $2.50; Generator $4.50, etc. A few used tires 29 x 4.40.

T. McCONNELL, Winchester, Ont.
25-26p.

STRAYED

There strayed onto my premises four heifers. Owner may have same by proving property and paying expenses.
George Bell,
24-26c. Mountain Township.

NEXT WEEK AT THE

CAMEO THEATRE, Morrisburg

Shows Every Evening at 7.15 and 9.00 o'clock. Matinee Daily at 2.30 p.m.

Monday and Tuesday

DON TERRY and JACQUELINE WELLS

—in—

"WHEN G-MEN STEP IN"

Wednesday Only

MARGARET LINDSAY and ANNA MAY WONG

—in—

"WHEN WERE YOU BORN"

Thursday, Friday and Saturday

THE EVENT OF THE YEAR! THE DIONNE QUINTUPLETS

in their new picture

"FIVE OF A KIND"

—with—

JEAN HERSHOLT & CLAIRE TREVOR

ANNOUNCEMENT—Due to an extraordinary arrangement, we are able to present "FIVE OF A KIND" before this great picture has played the big cities. "LITTLE MISS BROADWAY" with SHIRLEY TEMPLE, previously announced for these dates, will be shown early in November. DO NOT MISS YOUR OPPORTUNITY TO SEE "FIVE OF A KIND," JUST OFF THE PRESS AND BEFORE SHOWN IN THE CITIES. Remember the dates—October 27th, 28th, and 29th.

THIS FRIDAY & SATURDAY

NOW PLAYING .....PENROD AND HIS TWIN BROTHER."

1832 1938

An Invitation

Executives of sound businesses are invited to discuss their banking problems with this century-old Bank. Our broad experience, ample resources and world-wide facilities are available to those seeking a banking connection.

World-wide facilities in every department of banking

The BANK of NOVA SCOTIA

OVER A CENTURY OF BANKING SERVICE

SOUTH MOUNTAIN

A number attended St. Andrew's Presbyterian church on Sunday evening, Oct. 9th, to hear the Rev. B. V. McLean, District Secretary of the Bible Society.

Miss Hazel Taylor of Kemptville, visited Mrs. Arthur Farrell and other friends here last week.

Little Eileen Moore, daughter of Mr. and Mrs. Matthew Moore, was operated on for mastoids at the Civic hospital last week, and is doing nicely at present.

Rev. and Mrs. Peter Jamieson were Thanksgiving guests of Mr. and Mrs. John Hunter.

The Misses Dorothy and Lillian Blow of Ottawa, spent the week-end with their parents, Mr. and Mrs. Martin Blow.

Mr. and Mrs. Robt. Anderson spent Saturday at Kemptville.

Mrs. Lloyd Robinson and little son, of Waltham, Que., visited her sister, Mrs. Lorne Boyd, last week.

Mr. and Mrs. Rannell Cameron spent the week-end with Mr. and Mrs. Harrison Cameron at Cornwall.

The Anniversary Services which were held in St. Andrew's Presbyterian church on Sunday, Oct. 16th, were largely attended. Rev. J. A. Koffend of Iroquois, was the speaker for the occasion and delivered a splendid sermon. He was assisted by the Rev. W. R. Johnston of the United Church.

Mr. Herb Clarke was in Brockville on Monday to be with his wife who underwent a very serious operation.

The funeral of the late Mr. Clarke Workman of Iroquois, was held in St. Andrew's Presbyterian Church here on Saturday, October 15th, at 2 p.m., The service was conducted by the Rev. J. A. Koffend of Iroquois, assisted by the Rev. T. Revie and the Rev. W. R. Johnston of this place. Mr. Workman was a former resident here, and his death came as a shock to his many friends. He leaves, besides his widow, two daughters and one son, to whom we extend our sincere sympathy. He was in his 75th year. Burial was made in North Gower cemetery.

Miss Violet VanAllen of Mountain, visited Miss Gladys Barrigar on Thursday.

Mr. and Mrs. Orval Kirker and Garry were into Ottawa Thursday.

Mr. Lorne Armstrong and Robert were up to Belleville Saturday and brought the remains of the young child of Mr. and Mrs. Robert Meredith to the home of its grandparents at Pleasant Valley.

Mr. and Mrs. Clifford Berry were down to Winchester Saturday evening.

Mr. and Mrs. J. Lennox and Miss Nelda, of Pleasant Valley, were Sunday guests of Mr. and Mrs. Harry R. Murdock.

Mr. and Mrs. Noah Brown and Miss Greta Brown, of Kemptville, called on Mrs. M. Moore on Sunday.

Mr. and Mrs. Arthur Thompson, of Brinston, Mr. and Mrs. Carman Thompson and family of Morrisburg, and Mrs. Johnston were Sunday guests of Mr. and Mrs. John Cameron.

Mrs. Lorne Boyd spent part of the week with Winchester friends.

Mr. and Mrs. Geo. Moulton of Cardinal, Sundayed with Mr. and Mrs. Clifford Berry and Mrs. A. Moulton.

Mr. and Mrs. Earl Mulholland and little son, of Ottawa were Sunday guests of Mr. and Mrs. Gordon Mulholland, and Miss Lulu Mulholland.

A number of our teachers are attending the Teachers' Convention at Iroquois this week.

We are pleased to report Mr. Archie McCrae improving after being hurt badly with a saw.

Miss Audrey Mulholland, of Tompkins, Sask., is visiting Mr. and Mrs. Gordon Mulholland and Miss Lulu Mulholland at present.

We are pleased to report Mrs. John Anderson improving at the home of her daughter's at Gananoque.

DISTRICT NEWS

HYNDMANS

We extend our heartfelt sympathy to Mr. and Mrs. Bob Meredith in the death of their little son, Carl, who passed away at the Belleville Hospital on Oct. 15, after an illness of about two weeks. Mrs. Meredith was formerly Viola Sommerville of Pleasant Valley, daughter of Mr and Mrs. John Sommerville, to whom we extend our sympathy.

We are glad to report that Mr. Allan Grant is improving after his serious illness.

Mr. and Mrs. Cecil Wylie and son, Lloyd, also Mr. Charlie Wylie, of Prescott, visited Mr. and Mrs. John Francis on Sunday.

Mr and Mrs. Ambrose Hess and baby spent one evening last week with Mr. and Mrs. Allan Grant.

Mr. and Mrs. Bert Lattimore spent Tuesday with Mr. and Mrs. David Hoy of Hallville.

Mr. Cledis Francis of Brinston, spent Sunday with his parents, Mr. and Mrs. George Francis.

Mr. Howard Conley, who has been employed at Hyndmans cheese factory for the past few years, left on Monday for Prescott, where he has secured a position in the Creamery there

NORTH MOUNTAIN

Miss Lorna Logan, nurse in training in Brockville, spent the latter part of the week at her home here.

Miss Viola R. Shaw, R. N., left on Saturday for Atlantic City after a three weeks' holiday at her home here.

Miss Florence Young, Montreal, was a week-end guest of her sister, Miss Marjory Young.

Miss Helen Allen of Millar's Corners, spent the week-end at her home.

Mr. and Mrs. Willie Allen, Greta, Lyle and Walter spent Sunday with friends in Wakefield, Que.

Mr. and Mrs. Andrew Logan were Sunday guests of Mr. S. W. VanAllen and Mr. and Mrs. Allan VanAllen, of Mountain.

Mr. Clare Hyndman, of the Bank of Nova Scotia, Shawville, Que., is having his holidays at his home here with his parents.

Mr. and Mrs. Ralph Shaw and Mary were Sunday guests of Mrs. Alguire of Winchester Springs.

Miss Golda Cumming, of Winchester, spent the week-end at her home here.

Mrs. Fenton Hyndman and Bill arrived home from England the first of the week, Mr. Hyndman met them in Montreal.

Miss Tibbie Dougall, of Osgoode, is visiting friends in the community.

MOUNTAIN

Mr. and Mrs. Jack Johnston, of Brockville, were recent guests of Mrs. J. R. McGillis.

Mrs. Cross, of Maple Ridge, is visiting her daughter, Mrs. J. W. Irving, this week.

Mrs. Harold Durant spent last week with Mrs. Wilbert Duncan, of Kenmore.

Miss Mabel Marquette is spending a few days with her sister, Mrs. Arthur Williams, of VanCamp.

Mrs. J. R. McGillis entertained a number of ladies at a six o'clock dinner on Wednesday evening.

Mrs. Robena Balkwell spent the week-end with her mother, Mrs. R. Beggs.

Miss Evelyn Cheney attended the wedding of Miss Grace Nixon of Ottawa on Saturday.

Mrs. Garnet VanAllen and daughter, Jean, of Kemptville, were guests of Mrs. Sam Finlay, on Thursday afternoon.

Thanksgiving Service.

A special Thanksgiving Service of the United Church W. M. S. was held in the Church on Sunday evening with Mrs. Sam Simms presiding. The meeting opened with a hymn. Mesdames Allen VanAllen, Arnold Norton and D. W. Cameron led in prayer. Mrs. Harold Simms gave an interesting reading on "Mother." Mrs. Elmer Wright gave a reading entitled: "The Final Analysis."

Mrs. J. D. Stewart, of Winchester, was the guest speaker of the evening. The topic of her address was "Womanhood for Missions." She pointed out what the women of the W. M. S. are accomplishing in the work of the Master, both at home and abroad.

The choir rendered two selections: "The Love of God," and "In Jesus Name Press On." Miss Evelyn Cheney presided at the organ.

NATION VALLEY

Mrs. Cardiff of Hammond, Ont., is visiting her daughter, Mrs. Malcolm Rae.

Miss Helen Jamieson and brother, Mr. Chas. B., were entertained to a chicken dinner at the home of Mr. and Mrs. Wm. Clark in honor of their son and daughter's birthday on Thursday last.

Mr. and Mrs. G. O. McElheran of Finch, Dr. T. A. Lewis and Mrs. Lewis Mr. and Mrs. Elliott Lewis and Mr. and Mrs. T. A. Lewis, all of Hammond, N. Y., spent the week-end with Messrs. Preston and Frank Elliott.

Mr. and Mrs. Robert Allison attended the reception for Mr. and Mrs. David Allison of Maple Ridge on Tuesday evening.

Mr. and Mrs. Neil Gray of Winchester, were visiting in the Valley.

Miss Helen Jamieson was in Cardinal Saturday attending a young people's Rally of the Brockvile Presbyterial. Miss McMurchy, Missionary home on furlough from India, was the guest speaker.

Some from here attended the Ladies' Aid of St. Andrew's Church held at the home of Mrs. Jas. Smith, Chesterville.

Mrs. Almon Summers is visiting Mr. and Mrs. Harry Flora, Winchester.

Browne, of Ramsayville, Mrs. Ford McKeown, Mrs. Earl Stanley of Pana, and Miss Tena Armstrong, of Edwards; seven sons, William and Thomas J., of Ormond district; Arthur, Harry, Albert and Alex Armstrong of Edwards, and Gibson, of Department of Indian Affairs, Ottawa.

The funeral was held on Tuesday at Spring Hill cemetery, service being conducted by Rev. H. A. Bunt, pastor of Metcalfe and Knox United churches.

Rowan-McEvoy.

South Gloucester Roman Catholic Church was the scene of a pretty wedding on Monday, October 10, when Miss Doreen McEvoy, daughter of Mrs. J. R. McEvoy and the late Mr. McEvoy, became the bride of Mr. Robert Rowan, son of Mr. and Mrs. P. J. Rowan, of Metcalfe. The marriage ceremony was performed by Rev. F. Corkery, P. P., of South Gloucester, the mass being said by Rev. Martin Mooney of Metcalfe.

Miss Ethel Palmer, of Metcalfe, played the wedding music and Miss Marguerite Rowan and Mr. James Rowan sang solos. Messrs. Jack and Joseph Rowan acted as ushers.

Given in marriage by her brother, Mr. Ernest Pruner, the bride was attended by Miss Marguerite Rowan as bridesmaid, with Mr. Adrian Lane of Montreal, as best man.

The bride wore a smartly tailored suit of navy blue with navy accessories, Kolinsky furs and a corsage of Joanna Hill Roses completed her costume.

The bridesmaid wore a daytime frock of brown triple sheer crepe with brown accessories, and a corsage of Talisman roses.

Following the ceremony, a reception was held at the home of Mrs. McEvoy, for immediate relatives, and later Mr. and Mrs. Rowan left on a motor trip to Montreal and eastern points. They will take up residence in South Gloucester.

PLEASANT VALLEY

Mr. and Mrs. David C. Gilmer, Sr., and Mr. and Mrs. John McGowan and Miss Lillian Gilmer spent Sunday with Mrs. Mary Gilmer, Miss Lillian remaining at home.

Mr. and Mrs. Wallace Workman and family, of Cardinal, spent the week-end with Mr. and Mrs. Thos. Gilmer.

This community extends its sympathy to Mr. and Mrs. Robert Meredith in the death of their little son. The body was brought to the grandparents, Mr. and Mrs. John Sommerville, where Rev. Mr. Sommerville took charge of the service on Monday morning. Interment was made at South Gower cemetery.

Mr. and Mrs. Thos. Irving and Mr. and Mrs. Andrew Gray and grandchildren, Shirley and Garry Timleck, of Ventnor, spent Sunday with Mr. and Mrs. Sam R. Hamilton.

Mr. and Mrs. Ken Hunter and family took tea on Tuesday evening with Mr. and Mrs. Gordon Gilmer.

Mr. and Mrs. David C. Gilmer spent Thursday evening with Mr. and Mrs. David F. Gilmer.

Congratulations to Mr. Ambrose Gilner and his bride, nee Miss Doris Berry, who were recently married. This community wishes them a happy and prosperous wedded life.

Mr. Lloyd Gilmer is engaged to work for Mr. Will Flegg of Hulbert.

Mrs. David C. Gilmer was a recent visitor of Mrs. John Campbell of Glen Stewart.

CASS BRIDGE

Mr. Arnold Hogaboam and Mr. Ray Cooke spent the week-end in Massena.

Mr. and Mrs. Bernice Casselman, Mr. and Mrs. Lloyd Casselman and baby spent Thursday evening with Mr. and Mrs. Jack McDiarmid.

Mr. and Mrs. Robert Patterson and son, Robert, Mr. and Mrs. Geo. Rathbourne of Ottawa, visited Mr. and Mrs. C. J. Johnstone one day last week.

Miss Jean Johnstone spent Thursday in Ottawa.

Mr. and Mrs. Norman Holland of Massena, N. Y., visited Mr. and Mrs. Jack McDiarmid one day recently.

Mrs. Jack McOuatt has returned home after spending the past two weeks in Ottawa and Carp.

Mr. and Mrs. Will Errington and Miss Fern McOuatt of Iroquois visited the McOuat home on Sunday.

Mrs. Wesley Reveler of Morewood, is spending the week with her cousin, Mrs. John Hogaboam, and family.

HULBERT

Mrs. Arthur Graham spent Tuesday afternoon with her niece, Mrs. Harry Greenhalgh.

Mr. and Mrs. Ralph Adams left on Thursday for a trip down through the United States

Mr. and Mrs. Chris Mellan and Lorne visited relatives at Natural Bridge over the week-end.

Mrs. Arthur Orr and children are visiting the former's mother, Mrs. Maggie Casselman.

Mr. and Mrs. Geo. Byers and Mrs. Adams spent Sunday with Mr. and Mrs. Will Flegg and family.

Misses Mona and Audrey Lewis spent Saturday with Mr. Ed. Adams and Ray.

Miss Dorothy Gallinger visited Miss Mary Thorpe Sunday.

Mrs. Chris Mellan, Mrs. Kerr and Mrs. Willie Beggs visited Mr. and Mrs. Lee Merkley on Tuesday.

METCALFE

Cheesemakers' Association Hold Social Evening and Dance

The annual social evening and dance, sponsored by the Ottawa District Cheesemakers' Association, was held in the Armouries here on Friday evening with an attendance which filled the building to capacity. An unusual program of ballet and tap dances was given by Miss Mary Elizabeth Pasch, pupils of Miss Gwendolyn Osborne of Ottawa, and Misses Lenore Tenney, Gloria Black and Agnes Wood, pupils of Miss Eve Williams, also of Ottawa. Vocal numbers were contributed by Miss Helen Booth, and Misses Margaret Leahy and Marguerite Rowan of Metcalfe. The lattter part of the evening was spent in dancing, with E. Duquette's orchestra furnishing music.

Late Henry W. Armstrong

Mr. Henry W. Armstrong, well known resident of this district, passed away on Sunday after a long illness, at the home of his son, Albert Armstrong, of Edwards. He was in his 84th year.

Mr. Armstrong was born in Mountain Township, Dundas county, but moved to Edwards about fifty years ago, where he was considered one of the most successful farmers of the district.

An elder of Knox United Church, Edwards, Mr. Armstrong had been connected with the work of this congregation from its early days. He had also acted as trustee for Edwards public school for several years.

His wife, the former Mary Kennedy, daughter of the late Mr. and Mrs. John Kennedy, of Mountain, predeceased him a little over a year ago.

Surviving are four daughters, Mrs. S. Mr. and Mrs. Robert Allison visited Ivy Lee and crossed the new International bridge and came home by way of Cornwall on Monday last.

A great many from here attended the plowing match held in Mountain township last week.

Mr Edgar Summers celebrated his birthday on Thursday, Oct. 14th with his family and uncle and aunt. Mrs. Summers provided a duck supper.

Mr. and Mrs. G. O. McElheran, of Finch, visited the Jamieson home on Sunday afternoon and evening.

Mr. and Mrs. Allan Summers and Mr. and Mrs. R. Wylie, of Winchester, were entertained at the home of Mr. and Mrs. Alex D. Summers on Monday evening.

Mrs. Frank Elliott and Mrs. Coburn of Winchester, were visiting at the home of Mr. and Mrs. A. D. Summers this week.

Several from here attended the play in the community hall, Chesterville, presented by the South Mountain Dramatic Club.

MOREWOOD

Mr. and Mrs. Ford Steinburg and Erla and Mrs. Hume McConnell left on Saturday by motor to spend a few days with Rev. and Mrs. McCord of Milford.

Mrs. Emerson Faulkner spent the week-end with friends in New York.

Mrs. Wm. Barrington, Mrs. J. V. Fetterly, Mrs. Wm. Campbell, Mrs. A. S. Glasgow, Mrs. Cam Thompson, Mrs. C. Jervis, Mrs. A. Steinberg, Mrs. H. Hutchinson, Mrs. W. Carlyle, Mrs. J. Nadeau, Mrs. H. P. Bezanson, Miss I. Jervis, Mrs. Wm. Thomas attended the the Women's Institute convention held in Chateau Laurier at Ottawa on Thursday.

Mrs. Abner Dillabough, Mrs. J. W. Bogart, Mrs. A. B. Allison, Mrs. H. Faulkner and Mrs. R. Allison motored to Cornwall on Thursday.

Mr. and Mrs. Hugh Fetterly and baby of Montreal, visited for a few days with the former's mother, Mrs. James Fetterly.

Miss Marion Marcellus left on Tuesday to attend University at Toronto.

Mr. and Mrs. Alex McConnell and Hume called on Mr. and Mrs. Orrin Dillabough on Sunday afternoon.

Mr. and Mrs. Jack Thompson, of Ottawa, visited on Sunday with Mr. and Mrs. Harry Popplewell.

Mr. Willie Stewart of Rochester, visited for a few days with his mother, Mrs. Hattie Stewart.

Mr. and Mrs. Charlie Dwyer, of Sault Ste. Marie, is visiting with the latter's parents, Mr. and Mrs. Wm. Swerdfeger.

Masters George McIntosh and Lloyd Allison of Winchester Springs, spent the week-end with Mrs. Abner Dillabough and Mr. and Mrs. A. B. Allison.

Misses Laura and Carrie Hunter, of Ottawa, are spending this week at their home here.

Mr. and Mrs. A. B. Allison visited on Sunday with Mr. and Mrs. Hugh Allison of Smiths Falls.

Miss Doreen Campbell has been engaged as assistant telephone operator.

Produce Sale and Dinner Held

The annual sale which was held in the Morewood United church sheds on Friday afternoon, October 14th, which was under the auspices of the board of managers of the church, was very successful. The sale consisted of vegetables, honey, fowl and livestock. Following the sale, a harvest home dinner was served by the ladies in the hall, after which lantern slides were shown on the topic, "Farming of Grains," by Mr. Whiteside and Mr. Edgar, of the Experimental Farm, Ottawa. Mr. Frank Casselman rendered solos, and also the ladies' octette assisted in the program. A goodly sum of money was realized.

Celebrate 25th Anniversary.

On Saturday, October 15th, a very enjoyable event was held in the Presbyterian Hall, Morewood, when the Crusader's Mission Band of the Presbyterian Church in Morewood celebrated the twenty-fifth anniversary of the organization of their Society.

Several Mission Band members and leaders were present from Chesterville, Winchester, Dunbar, and Winchester Springs at the meeting which was presided over by Mrs. Thos. E. Coulthart, honorary president.

Some of the outstanding features of the afternoon's programme were, a most interesting resume by Mrs. W. C. Hunter, of the activities of the Band during the past twenty-five years. A splendid and inspirational address from Mrs. Robertson, of Kemptville, our presbyterial Mission Band secretary. A very interesting talk by Mrs. Preston McIntosh, of Winchester Springs, ex-sectional president of the W. M. S. Sectional.

A most delightful feature of the programme was the presentation of Junior Life Certificates to Rebecca Jean Hunter and Shirley Edna MacGregor, and Mission Band seals to Margaret Coulthart, Donalda McLeod, Sybil Smirle and Gladys McLaughlin, all of Morewood Band.

As a token of their love and appreciation for the leadership and guidance of Mrs. Thos. E. Coulthart, who had been president of the Band for a great many years, the boys and girls presented Mrs. Coulthart with a framed illuminated address and corsage of pansies.

At the close of the meeting a dainty lunch was served by Mrs. W. C. Hunter and Mrs. Colin MacGregor, leaders of the Mission Band, assisted by several ladies of the congregation.

The beautiful birthday cake for the

(Continued on Page 4)

Next Week at the "Picadilly Theatre"

Monday and Tuesday

HE MADE HIS LIFE MARK TIME While he returned to the vows of his youth!



Victor McLAGLEN in **The DEVIL'S PARTY**

with WILLIAM GARGAN PAUL KELLY BEATRICE ROBERTS FRANK JENKS

Screen play by Roy Chanslor

Based on the novel "Hell's Kitchen Has A Pantry" by Borden Chase

Directed by Ray McCarey

A NEW UNIVERSAL PICTURE

Wednesday and Thursday

Fun For The Family—*and HOW-L!*



JOE PENNER in **GO CHASE YOURSELF**

With LUCILLE BALL Richard Lane • June Travis • Fritz Feld • Tom Kennedy

RKO RADIO Picture

Directed by EDWARD F. CLINE. Produced by ROBERT SISK. Screen Play by Paul Yawitz and Bert Granet. Original story by Walter O'Keefe.

Friday and Saturday

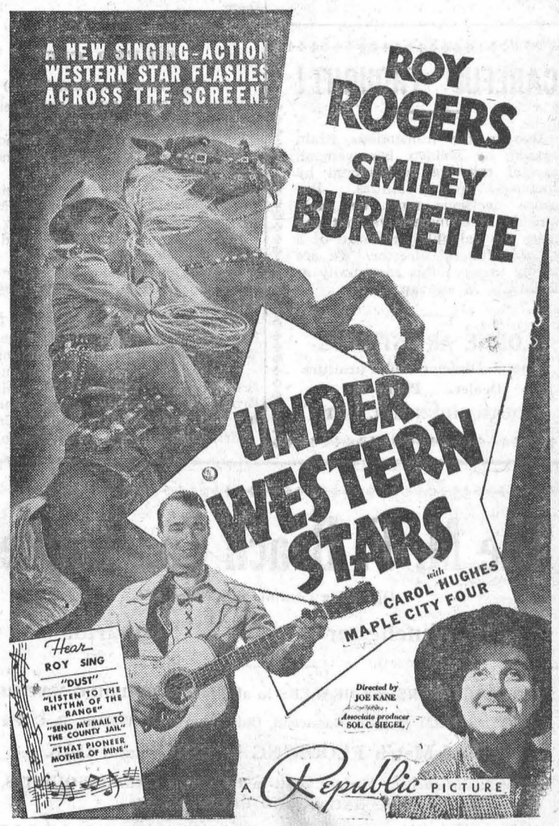

A NEW SINGING-ACTION WESTERN STAR FLASHES ACROSS THE SCREEN!

ROY ROGERS SMILEY BURNETTE

UNDER WESTERN STARS

with CAROL HUGHES MAPLE CITY FOUR

Hear ROY SING "DUST" "LISTEN TO THE RHYTHM OF THE RANGE" "SEND MY MAIL TO THE COUNTY JAIL" "THAT PIONEER MOTHER OF MINE"

Directed by JOE KANE Associate producer SOL C. SIEGEL

A Republic PICTURE

—also—

"TROPIC HOLIDAY"

—with—

Bob Burns, Martha Raye, Dorothy Lamour, Ray Milland, Binnie Barnes and Tito Guizar

PICOBAC
PIPE TOBACCO
FOR A MILD, COOL SMOKE

Farmers' Supplies-Service

How about putting in a Renfrew Range. We have a Range and Heater to suit every purpose. New and Used.

TINSMITHING!

We take orders for tinsmithing and plumbing. All work done by Barnes & Sons, expert workmen, of Kemptville.

AGENT FOR

Cockshutt, Frost & Wood Implements, Renfrew Scales, Stoves, Cream Separators, etc., Connor Electric Washers. Let us look after your repairs.

Walter C. McDonald
PHONE 109 - - WINCHESTER

HARRY HARPER
Electrical and Radio Service.
Winchester, Ont.

JAKE ROSS
All kinds Poultry wanted at all seasons
Wool wanted. I buy all kinds of Hides.
Phone 81. Winchester.

INSURANCE
FIRE, HAIL, ACCIDENT, LIVE STOCK AND AUTOMOBILE
Apply to
WALTER MOFFATT, Winchester. Ont

GOWLING BUSINESS COLLEGE
A Good School
38 Bank Street, OTTAWA.
The only business school in this district that measures up to the standard set by the Business Educators' Association of Canada—the highest in the Dominion. .. Enter any time. Individual instruction.
W. E. GOWLING, PRESIDENT.
H. W. BRAITHWAITE, Principal.

J. E. JOHNSTON
FUNERAL DIRECTOR & EMBALMER
Phone Metcalfe Rural 47 r 32
Day and Night
KENMORE - - ONTARIO

ALEX W. DAVIDSON
Watch and Clock Repairs
Workmanship Guaranteed at Moderate Prices.
Winchester Springs, Ont.
51-6 mos.

CAREFUL THOUGHT!

Due to the tremendous strain caused by sudden bereavement, careful thinking is hindered by increased responsibilities. Because decisions must be made quickly, it is imperative that you have the valuable assistance of a reliable funeral director. We are trying to serve this community as faithfully as we can.

LORNE ARMSTRONG
Funeral Director and Furniture Dealer. Phone 34
SOUTH MOUNTAIN, ONT.

MOREWOOD

(Continued from Page 3)

occasion was baked and donated by Mrs. Thos. E. Coulthart, and cut by Miss Lilly Feeley, charter member, who had been present at the organization meeting twenty-five years ago.

(Too Late For Last Week)

Mr. and Mrs. Walter Carlyle and Mr. and Mrs. Archie McLeod visited on Sunday recently with Mr. and Mrs. Lyle Gibbons of Brockville.

Mrs. Ward Bilow has returned home after nursing Mrs. Harry Holmes of Winchester Springs.

Mrs. James Bogart visited on Thursday with Mrs. Hume McConnell and Mrs. Alex McConnell.

Mr. and Mrs. Orrin Dillabough and Mr. Ralph Dillabough and friend spent a few days with Mr. and Mrs. Dwight Dillabough of Plattsburg.

Mrs. Albert Glasgow of Cannamore, spent the week-end with Mr. and Mrs. Frank Jervis.

Mrs. Olive Craig visited for a few days with friends in Ottawa.

Mr. Douglas Nadeau, and friends, of Toronto, spent a few days with the former's mother, Mrs. John Nadeau.

Mr. and Mrs. Wm. Swerdfeger, Mr. and Mrs. Allan Swerdfeger returned home on Monday after visiting with the former's daughter, Mrs. Charles Dwyer and Mr. Dwyer, of Sault Ste. Marie.

Mr. and Mrs. Norman McLeod and daughter, of Galt, spent a few days with his parents, Mr. and Mrs. John McLeod and Mrs. Annie Moffatt.

Mr. and Mrs. Hume McConnell, Mr. and Mrs. Alex McConnell took dinner on Sunday with Mr. and Mrs. Jacob Swerdfeger.

Mrs. Ralph Allison, of Winchester Springs, visited on Monday with her mother, Mrs. Abner Dillabough.

Rev. Mr. MacAskill and daughter, Mary, and Mrs. H. P. Bezanson spent Thanksgiving with friends in St. Andrew's East, Que.

Mr. Douglas Nadeau and friends, of Toronto, spent a few days with his mother, Mrs. John Nadeau.

The following teachers spent Thanksgiving at their homes: Miss Norma Loucks of Ottawa, Miss Dora Loucks of Moulinette, Miss Blanche Loucks of Wales, Miss Sybil Dillabough of Portland, Miss Marjory MacGregor of Dernby, Miss Laura Coulthart of Ashton. Miss Margaret Carlyle of Ottawa.

We are glad to report Mrs. Wilson Steinberg has arrived home from the Cornwall Hospital.

Miss Mewhart, of the high school staff spent the week-end with her parents in Toronto.

Mr. and Mrs. A. B. Allison took dinner on Monday with Mr. and Mrs. George MacLean of Manotick.

Mr. Hugh Coulthart, of Kingston, visited over the week-end with his parents, Mr. and Mrs. Walter Coulthart.

Y. P. U. Meeting.

The regular meeting of the Morewood Y. P. U. was held on Monday evening in the church hall. Mr. James MacMillan presided over the meeting. In the absence of the secretary, Miss Irene Jervis assisted. The meeting opened with a poem read by the president entitled "Thanksgiving." Miss Louva Allison also gave a reading, "Johnny's Blue Boots." The meeting closed with the Mizpah Benediction.

W. I. Meeting.

The regular meeting of the Morewood Women's Institute was held on Tuesday afternoon, October 11th at the home of Mrs. Abner Dillabugh, opening with the singing of the Ode, followed by the repeating of the Creed. It was moved by Mrs. James Bogart and seconded by Mrs. Jean Nadeau that money be sent to the Hospital for Crippled Children. Mrs. Dillabough, Mrs. Fetterly, Mrs. Bogart, and Mrs. Thomas were appointed to see about the supper that is being held soon. The secretary gave a report of the social evening, taking in $11.40. A chorus was sung, and a paper on "What an education pays to the farmer's wife," was given by Mrs. A. B. Allison, closing with the National Anthem.

SILVER CITY

(Too Late For Last Week)

Mr. and Mrs. Edmond Frances and Beulah spent Sunday with the latter's mother, Mrs. Murdock, of Ventnor.

Miss Valeria Montgomery spent Sunday with Miss Hazel Kerr.

Mr. and Mrs. Arthur Farrell and family and Miss Hazel Taylor spent Monday evening with Mr. and Mrs. Arlow Beggs.

Mr. Harry Workman received word last week that his father, Mr. Clarke Workman, of Iroquois, had suffered another stroke and very little hope was held for his recovery.

Born on Tuesday, Oct. 11th, 1938, to Mr. and Mrs. Thos. Gibson (nee Eleen Workman) a son. Congratulations.

Mr. and Mrs. Andrew Lapland, Mr. Eric Brown of Cornwall, Mrs. Margaret Brown of Kemptville, spent Thanksgiving with Mr. and Mrs. Lytelle Crowder.

Mrs. Arlow Beggs spent Sunday with her brother, Mr. Alan Grant, who is confined to his bed with double pneumonia. Friends wish him a speedy recovery.

Mr. Percy Dillabough called on Miss V. Montgomery on Tuesday evening.

Mr. Edwin Jackson and friend and Mr. Robert Jackson and friend spent Monday evening in Smiths Falls.

Mr. and Mrs. John Beggs, Sr., spent Thursday night with Mr. and Mrs. Arlow Beggs.

Mrs. Margaret Brown is spending a few days with her daughter, Mrs. Lytelle Crowder.

Mr. Wm. John Gmeir spent Tuesday with his daughter, Mrs. Wm. Bolton.

Mr. and Mrs. Ken Thompson spent a day recently with Mr. James Thompson.



Frozen Fruit Punch
(Serves 6-8)

2 cups sugar
1½ cups water
1 small bunch mint, chopped
3 cups weak tea (or ginger ale)
½ cup lemon juice
2 cups orange juice

Boil sugar, water and mint together for 5 minutes. Chill, add remaining ingredients, strain and freeze.

Lima and Celery Salad

2 cups cooked, dried Limas
1 cup diced celery
½ green pepper, minced
½ cup French dressing

Mix ingredients an hour or more before serving. To serve, arrange on lettuce leaves. Place a spoonful of mayonnaise on top and sprinkle mayonnaise with minced green pepper.

Whole-Meal Macaroni Dish

Easy to prepare, wholesome and inexpensive.

½ lb. macaroni
1 cup milk
2 tablespoons butter
1 can tomato soup
1 cup grated cheese
Salt and pepper

Boil macaroni in plenty of boiling, salted water till tender. Drain. Melt butter in saucepan and add the cooked macaroni. Heat well and add the milk. Cook macaroni in butter and milk until about dry. Add tomato soup and cheese. Heat until cheese is well melted, stirring till flavors blend. Serve hot.

Note: Spaghetti, elbows, sea shells or other shapes of the macaroni family may be substituted for macaroni in this recipe.

Ripe Grape Conserve

4 cups (2 lbs.) prepared fruit
Grated lemon rind
¼ cup lemon juice
7 cups (3 lbs.) sugar
½ lb. seeded raisins
1 cup finely chopped nut meats
½ bottle fruit pectin

To prepare fruit, stem and crush well about 3 pounds fully ripe grapes. Add ¼ cup water, bring to a boil, and simmer, covered, 30 minutes. Remove seeds and skins by sieving. If desired, chop or grind skins and add to pulp. Grate rind and squeeze juice from 2 lemons.

Measure sugar and prepared fruit into large kettle, filling up last cup with water if necessary. Add lemon rind and juice, raisins, and nut meats, mix well, and bring to a full rolling boil over hottest fire. Stir constantly before and while boiling. Boil hard 1 minute. Remove from fire and stir in bottled fruit pectin. Then stir and skim by turns for just 5 minutes to cool slightly, to prevent floating fruit. Pour quickly. Paraffin hot conserve at once. Makes about 12 glasses (6 fluid ounces each).

Chocolate Mint Rennet-Custard

1 pkg. chocolate rennet powder
1 pint milk
½ cup chocolate syrup
½ cup marshmallow topping
Few drops peppermint flavoring

Make rennet-custard according to directions on package. Then chill in refrigerator. When ready to serve, mix marshmallow topping, chocolate syrup, and a few drops of peppermint flavoring together thoroughly. Put on top of each rennet-custard and serve at once.

Social Ice Breakers

Here are new recipes for party success! Peg Chow and Telka (you play both on the same board) are scoring a double header success in parlor sport circles. Telka is an exciting new development of Chinese Checkers invented by George S. Parker. You jump pieces in any direction and capture the enemy's when he strays from safety zones. Peg Chow is a variation of Chinese Checkers played on a peg board. Crossword Anagrams is another favorite; it's a variation of the Crossword Lexicon craze that's played with Crossword Lexicon tiles instead of cards.

VANCAMP

Mr. and Mrs. Ed. Shaver of South Mountain, were Sunday visitors of Mr. and Mrs. Archie Levere.

Mr. and Mrs. Leslie Prestage and baby and Miss Ruth Shaver took tea on Sunday evening with Mr. and Mrs. John Byrd of Kerr's Ridge.

Mr. and Mrs. Sam Wylie, Mr. and Mrs. Albert Smith were Sunday visitors of Mr. and Mrs. Wm. Scott.

Mr .and Mrs. Noah Brown, and Miss Greta Brown, of Kemptville, were guests on Sunday of Mr. and Mrs. Amos Swerdfeger.

Mr. Harold Ouderkirk, Mr. Miles Casselman of Chesterville, visited on Sunday with the Misses Grace and Veryl Byrd.

Mrs. Wm. Shaver spent Sunday with Mr. and Mrs. Daniel Shaver.

Mr. and Mrs. W. J. Riddell and Mr. and Mrs. Hubert Riddell called on Sunday afternoon at the home of Mr. and Mrs. Willis Riddell.

Mr. and Mrs. Robert McEwan, Mr. and Mrs. Robert Bellinger, Mr. Nelson Bellinger and Miss Ada McEwan visited friends in Ottawa on Sunday.

Miss Edna Swerdfeger visited Miss Winnie Riddell on Sunday.

Mrs. Merkley of Iroquois is visiting her daughter, Mrs. Herb VanAllen.

Miss Grace Byrd spent a couple of days with her sister, Mrs. W. J. Christie, and Mr. Christie, of Pelton's Corners

Mr. and Mrs. Alfred Byrd took tea on Sunday evening with Mr. and Mrs. Sanford Byrd of Kerr's Ridge.

The Ladies Aid held a social evening in the church on Friday evening, followed by a cafeteria supper.

Miss Irene Brown of Grantley spent the week-end at her home here.

Mrs. Glen Wylie and family, of Winchester, spent Saturday with Mrs. Archie Levere.

A number from here were down to Winchester to church on Sunday evening to hear Rev. L. Jones, who is holding special services there.

WINCHESTER SPRINGS

Mrs. W. W. Jackson of Iroquois, spent a couple of days with Mrs. Orren Casselman recently.

Mrs. W. Whittaker of Williamsburg, township, spent Wednesday with Mr. and Mrs. Rufus Casselman.

Miss Georgena Casselman spent Wednesday with friends at Winchester.

Mr. and Mrs. Thos. Keyes and Mrs. C. Robinson attended the S. S. Convention at Dundela on Thursday afternoon.

Mr. Ralph Allison made a business trip to Ottawa on Wednesday.

Mrs. P. R. Walker, Miss Evelyn and Mr. Donald Walker were in Ventnor on Tuesday attending the funeral of their aunt, the late Mrs. W. D. Sloan.

Mrs. Sheldon Robinson and children spent the past week visiting friends.

Mr. and Mrs. Henry Whittaker and family of Williamsburg township, spent Sunday with Mr. and Mrs. Aden Casselman.

Mrs. Arnold Casselman, Melba, May and Beverly Orten, accompanied by Miss Grace Myers, Mrs. A. Coleman and Merril, spent Sunday with Mrs. Frank Dukelow and family at Spencerville.

Mr. Earl Adams of Williamsburg, Mr. Stewart Adams of Strader's Hill, spent Sunday with their parents here.

This community and surrounding district extends sympathy to Mr. and Mrs. Clarence Thompson in the loss of their barns by fire on Thursday evening last.

Mr. Mahlon Robinson of Williamsburg spent Sunday at his home here.

Mr. and Mrs. Wallace Myers of Grantley, were Sunday guests at the home of Mr. W. McIntosh.

Mr. and Mrs. Grant Casselman and sons, of Williamsburg, Mr. and Mrs. Stone and daughter, Grace, of Toronto, were callers on Mr. and Mrs. Walter McIntosh on Thursday evening.

Mr. and Mrs. Merton Casselman and son, Arliss, were Sunday guests of Mr. and Mrs. Elburn McIntosh.

UNITED CHURCH W. M. S.

The October meeting held on Thursday afternoon last in the S. S. rooms was well attended. The opening devotions and business were in charge of the President, Mrs. F. F. Davidson, who gave a Scripture reading from the programme in the monthly. Mrs. K. Helmer led in prayer.

The minutes were read by the Secretary, Mrs. W. Lannin, after which reports were given by Mrs. Hughes, the Treasurer; Mrs. T. Annable, Cor. Cec'y.; Mission Circle, Mrs. Ault; Mission Band, Mrs. W. J. Stewart; Literature, Mrs. Keyes; Community Friendship, Mrs. E. Merkley. It was decided to have the Autumn Thank-Offering on the evening of Nov. 10th, which is the date of our next meeting. A play, entitled Great Possessions," will be put on by a number of ladies.

The Sectional meeting will be held afternoon sessions. Mrs. Mabel Allison at Elma on Oct. 21st with morning and and Mrs. J. W. Ault are the delegates.

The offerings were taken by Mrs. Jay Quart and Mrs. Barrett. Owing to the absence of Mrs. R. L. Suffel, the programme was in charge of Mrs. Dukelow. Prayer was offered by Mrs. T. O. Keyes after which silent prayer was made, giving thanks for peace, and Mrs. Dukelow also prayed.

The new study book, "The World in Canada," was introduced by Mrs. Dukelow, and the first chapter, "Weaving a New Web," was dealt with by Mrs. Quart, Mrs. Earle and Mrs. Helmer. The vastness and wealth of Canada as well as its diversity of population and its babel of languages was told of. The contribution made to Canada by Europeans and Asiatics was shown, and a challenge given to the Church to show them that we are vitally concerned in their welfare. The web of this country is being woven and it depends upon us to make it strong and beautiful.

Miss Annie Walker sang: "I strive each day," with Mrs. E. Steele accompanying her. The Lord's Prayer was repeated in unison as a closing.

HINTS FOR THE FARMER

PREPARING WINTER QUARTERS FOR POULTRY

In common practice on the average Canadian farm, late September or the month of October is the time the new crop of pullets is housed in preparation for their first year's production.

Before the birds are taken off range, however, it is necessary, in the interest of the comfort and general health of the birds, as well as the convenience of the operator, to give the poultry premises a thorough and systematic overhauling.

A start should be made with the elimination of all older stock that is not to be carried over the winter. If the farmer depends on the purchase of day-old chicks for flock renewal, this may possibly mean the disposal of all stock in the plant. If breeders are to be separated from the laying stock if sufficient space is available.

Having removed surplus stock, attention should be centred on the premises. If portable panel fencing is used, the hurdles may be removed and stored for the winter. Runways may be limed and ploughed. If convenient, remove all loose fittings such as nests, roosts, drop boards, from the house and expose them to the bright sun for several days. They should first, of course, be cleaned of all dust and litter. Scrape and sweep floors, and sweep walls and ceilings. After cleaning is completed, apply a good lime wash to every part of the interior of the house. Disinfectants may be added to the wash if considered advisable.

Incidentally, a spray pump is the most satisfactory method of whitewashing as it is then possible to drive the material into all cracks or seams. Apply a thorough coat of whitewash to the fittings, nests, roosts, etc. before they are returned to place.

Stop any drafts, such as open seams, knot holes, etc. and replace broken window glass and any torn cotton in the ventilating sashes.

Put in a good supply of fresh, clean litter, and your house is ready for the birds whenever they are brought in from range.

HIGH OR LOW GRADE HONEY

Honey, to the chemist, is essentially a highly concentrated sugar solution. To the consumer honey is a delicious food direct from nature. It contains, besides the highly nutritive sugars, many other elements essential to the human body.

Since most honey is marketed in the extracted form, unchanged in composition, it is of many different shades of colour and has a great variety of flavors. Honey also varies in moisture content depending, to a certain extent, on the weather conditions during the nectar gathering period. The length of time the honey is allowed to remain on the hive before extracting has also a bearing on the density, therefore, the supers should not be removed for extracting until the combs are at least three-quarters capped. During extracting, care should be taken to avoid the honey becoming spoiled in any way.

This may happen by the absorption of moisture from the air, so that the drier the honey house the better. Steam should not be allowed to escape into the air of the extracting room and the windows should be kept closed during damp or rainy weather. Even capped or comb honey stored in a damp place will absorb moisture from the air.

Honey should be heated only sufficiently to facilitate straining, if, indeed, heating is necessary. The volatile oils which are present in infinitely small quantities are driven off by heat. It is these oils which give honey its fine aroma and flavour ,therefore, excessive heat should be avoided.

The texture of granulated honey depends largely on its treatment while in the liquid state. Granulation is retarded by heating and the quicker the granulation the more uniformly smooth the final product. Therefore, after extracting, honey should be stored in a cool, dry place.

Cleanliness in handling honey cannot be emphasized too much. Honey rapidly deteriorates under careless handling, and while the grading regulations attempt to ensure the consumer that he is getting a quality product, only the carefulness of the producer can give him honey at its best.

THE COMMON COLD

If the sum total of suffering, inconvenience, sequelae and economic loss from colds be obtained, it would at once elevate these infections from the trivial into the rank of the serious diseases. The autumn is the time for colds though they may occur at any time of the year. Many of us have from one to three colds a year. One attack produces little immunity.

Of what does a cold consist?

It is a group of acute infections of the mucous (lining) membranes of the throat and nose, often extending into the windpipe and larger bronchi. The sinuses, that is the hollow spaces adjacent to the nose, are frequently involved. The infection may be confined to the nose when it is called rhinitis; it may affect the throat as in tonsilitis, or pharyngitis; the larynx as a laryngitis and the bronchial tubes as a bronchitis.

Colds and Draughts.

The popular idea that a cold is due to a draught is scarcely correct. Exposure to draughts, sudden changes of temperature and chilling of the body are predisposing causes of colds, but no cold can originate without the specific micro-organism or bug which is the essential cause.

The Cause

Some say that a common cold is due to a virus, that is a germ so small that it cannot be seen under the microscope. Many different germs seem to be associated with colds. Perhaps the cause is a combination of viruses and germs. Common colds may not be a single disease but rather a group of infections which vary in severity and catchability.

Colds are caught from other persons having colds just as diphtheria is contracted from diphtheria patients. Arctic explorers, exposed to all the conditions popularly supposed to produce colds, do not suffer from these ailments until they return to civilization and become infected by contact with their fellows.

Prevention and Cure.

The two really important matters about coulds are, first, their prevention and second, their cure. Prevention may be summed up in the avoidance of those having an infection especially in street cars, offices and other poorly ventilated places. Colds, like other diseases conveyed in the secretions from nose and mouth, are often transferred by direct and indirect contact through kissing, the common drinking cup, the roller towel, pipes, toys, pencils, fingers, food and other objects contaminated with the fresh secretions which carry the disease. Bitiated air, draughts, dust, sudden changes of temperature, exposure to cold and wet, overwork, loss of sleep and improper food all have some effect in causing colds. It must be admitted on the other hand that the most vigorous will contract colds if they receive the infection, while some persons are so immune that they appear to resist attacks of colds year after year.

Persons with colds should at once go to bed and stay there as long as there is any rise of temperature. Methods of cure had best be left to the doctor. Some persons pin their faith to bed, a hot bath and a drink of whiskey. Others use vaccines. There is one vaccine, namely that prepared by Rosenow, which, taken by mouth in doses of ten drops once a week, is said to prevent the onset of a cold and taken daily in the course of a cold seems to break it up. It is worth trying.

(By John W. S. McCullough, M. D.)

DEVELOPMENT OR AIRWAYS

Ten years ago, Canada began to feel the effects of the building of the airway system of the United States. Connections with it had been established in the Maritime Provinces, at Montreal, Toronto, Windsor, Winnipeg and Vancouver. At these points of contact, high speed traffic passing through Canadian channels was diverted south to the airways system of the United States with consequent loss to Canada. Watching the trend of the times, the Canadian Government decided that surveys for the construction of a transcontinental airway serving the principal centres of industry and commerce, could no longer be delayed.

When the various construction programs now on hand are completed, Canada will have a cross-country airway system equal to any in the world. It will serve all the leading industrial centres of the Dominion and its effect upon social, political and commercial life of the country will be very marked. The conquest of distance is drawing people closer together. Our trans-Canada service will connect with the trans-Atlantic and also the trans-Pacific airways. Trans-Canada Air lines, the national operating company is functioning. It will be a direct participant in the trans-Atlantic system.

Besides the aircraft which are manufactured in Canada we are importing a large number. Last year we got 77, of which 59 came from the United States and 18 from Great Britain. We got fewer from Great Britain than we did in 1936 and the reason will be quite obvious to those who follow the doings in the great world outside us.

In the British Isles the aircraft manufacturers are in the midst of a strenuous campaign to build a fleet of fighting airplanes which will be capable of defending hearths and homes against possible or probable invasion and at the same time take care of the huge Empire which the genius for colonization of the British people created, fostered and developed.

Which brings to mind the realization that villains, intoxicated by the desire for slaughter, have abused the aeroplane instead of applying it for civilized ends. There is the further thought that sometimes we hear the scientist and the builder of aircraft condemned. Ramsay McDonald, the great pacifist, made this remark not long before he died: "The action of the farmer in growing corn and food for war was exactly of the same kind as that of the engineer who made flying machines."

The M. F. Beach Co., Limited
Operating Continuously Since 1856.
Winchester - - Ontario.
MANUFACTURERS and DEALERS in all kinds of BUILDING MATERIAL
HOUSE TRIM in Pine, Basswood, Oak, Gumwood, Walnut, B. C. Fir
End Match FLOORING in BIRCH and OAK
Specialties such as Modern Built-In KITCHEN CABINET OUTFITS, IRONING BOARD CABINETS, Etc.
Place your orders now for STORM WINDOWS and DOORS, saving the cost thereof in fuel during the coming winter.

MILL FEED
A Full Line at Current Prices.
Purina Feeds unexcelled—NEW SPECIAL PURINA LAYING MASH at $2.05.



Proper Glasses at a Right Price!

I can supply you with Glasses that will relieve the eye strain. In frames or mountings pleasing in price and appearance.

GEO. J. HUNT,
Registered Optometrist
OFFICE IN REXALL DRUG STORE
CHESTERVILLE - - ONTARIO
Residence Telephone No. 10-W.
Evenings By Appointment

PIG WEANER!

THIS FEED WILL RE-IMBURSE ITS USER BY A HIGHLY IMPROVED LITTER OVER THOSE WEANED IN THE OLD FASHIONED WAY. TRY A BAG

$2.40

Hugh McMaster
PHONE 43, WINCHESTER

ROSS MORROW, Auctioneer.
For the Counties of Dundas, Stormont Glengarry, Carleton and Russell.
Sales of all kinds handled.
Tel. 603 r 31 Winchester Springs.

STORE FOR RENT
A centrally located store; well lighted; complete with counter, showcases and wall case if desired. Immediate possession. Apply to
Miss Ida F. Gardner,
Telephone 75 Main St., Winchester.
48tfc

HENDERSON LODGE, NO. 383, A. F. & A. M., WINCHESTER
Meets on Second Friday of each month in Sweet's Block, at 8 o'clock.
Visiting Brethren always welcome.
Rufus Keyes, W.M. W. A. Rowat, Sec.

HORSES FOR SALE
McIntosh's Sale and Exchange Stables,
Telephone 610 r 4; P. O. Box 27,
F. R. McIntosh, Prop.,
46tfc. Winchester Springs.

CANADIAN PACIFIC
WORLD'S GREATEST TRAVEL SYSTEM

Time Table

WEST-BOUND

From Montreal—at 1.15 a.m., daily, flag stop for Belleville and beyond to Toronto, Ont., Detroit, Mich., and Chicago, Ill.

From Montreal—at 11.48 a.m., daily except Sunday, stopping at intermediate stations to Toronto, Ont., and Hamilton, Ont. Parlor Car and Buffet Service.

From Montreal—at 7.00 p.m., daily except Sunday, stopping at intermediate stations to Smiths Falls, Ont., and Perth, Ont.

EAST-BOUND

From Chicago, Ill.,—at 5.43 a.m., daily, flag stop for Montreal and beyond.

From Perth, Ont.—at 8.41 a.m., daily except Sunday, stopping at intermediate stations to Montreal.

From Toronto, Ont.—at 4.34 p.m., daily, except Sunday, stopping at intermediate stations to Montreal. Parlor Car and Buffet Service.

For further particulars, apply to O. L. Worthen, local agent. Telephone No. 5.

WHY TAKE CHANCES?
Delay Is Dangerous!

Now is the time to have your car put in shape for winter driving. Let us insure it against the cold weather with the proper grades of Oil, Transmission and Differential Grease, and Prestone, the Anti-Freeze that does not evaporate or boil away. Radiators Flushed and Hose Connections put in shape.

Washing and Greasing. Prices Reasonable.

BY OUR SERVICE—WE WILL PLEASE YOU!

...rge Robinson
...SERVICE STATION
...5, Winchester, Ont.

Fifth World's Concert To Be Presented By Canadian Broadcasting Corporation

U. I. R. INVITATION INTERPRETED AS A HIGH HONOR TO CBC

Decision of the International Broadcasting Union, Geneva, to invite the Canadian Broadcasting Corporation to present on October 23 the Fifth World Concert, was adopted following a study of the progress made by the national radio system during the last year and constitutes a tribute to the higher standard of its programmes, some of which won acclaim in European countries where they were heard, it is indicated in communications from the Union which have reached CBC officials here. The invitation is considered particularly significant inasmuch as Canada is the fifth of the fifty-five countries which are members of the Union to receive the honor.

The world concerts were inaugurated in 1936 and are broadcast every six months by a country chosen by the Union. The purpose of the concerts is to bring about a better understanding between nations and to make additional use of the tremendous power of radio in furthering international relations.

The International Broadcasting Union, officially known as the Union Internationale de Radiodiffusion, was established in 1925 at the initiative of the British Broadcasting Corporation when it was found that, although authorities were issuing broadcasting wave lengths in conformity with a previous international agreement (made at conferences held at Washington in 1927 and at Madrid in 1932) there existed no form of international collaboration to insure that a wave length issued in one country was sufficiently separated from a wave length issued in another country.

European broadcasters who were suffering from such interference met in London to study the problem and to form the Union. Now in its thirteenth year of existence the Union, which is non-commercial in character, comprises as full members practically all the broadcasting organizations of Europe, governmental and private. It also has among its associate members the leading broadcasting organizations outside of Europe, such as NBC, CBS, MBS, CBC, the Broadcasting Corporation of Japan and the Australian Broadcasting Commission.

The Union calls on its members to avoid transmission of programmes or communications, especially intended for listeners in other countries, which have been the subject of a protest by the broadcasting organizations of such countries. Through its efforts, also, administration controlling broadcasting organizations not members of the Union, have been influenced to submit to the principles which bring about friendly international understanding.

The work of the Union in the field of international relations has not, however, been confined to preventative measures; indeed, it has not even been limited to problems of wave lengths but has extended to artistic and legal matters. The extensive study it has made of means by which broadcast programmes could be used to create better understanding between peoples has, for example, resulted in the world concert series.

The concert series, the fifth of which Canada will present on October 23, are made available to all of the fifty-five member countries. It is understood that already more than forty of these countries have indicated to the Union their desire to receive and transmit the CBC production.

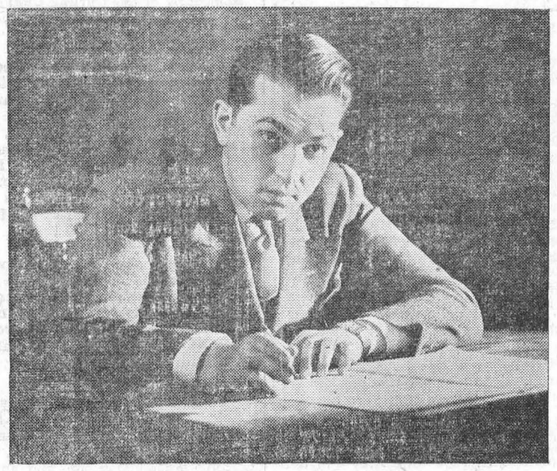

Percy Faith, CBC orchestra conductor and music arranger, may truly be called the Ferde Grofe of Canada. His colourful and original arrangements, some of which will be presented to a world wide radio audience October 23, 2.30 to 3.00 p.m. EST, when CBC presents the Fifth World Concert, constitute a significant contribution to the music of the Dominion.

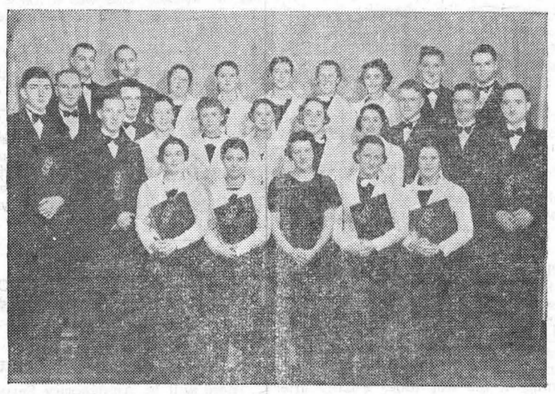

The famous Lunenburg Choir of Lunenburg, N. S., which will be heard during the Maritime portion of the Fifth World Concert, to be presented by the Canadian Broadcasting Corporation Sunday, October 23, 2.30 to 3.00 p.m. EST. The choir will sing sea chanties typical of that section of the Dominion.



Art McEwing and his Farmer Fiddlers, old-time ensemble which CBC will present to a world wide radio audience during the Fifth World Concert, Sunday, October 23, 2.30 to 3.00 p.m. EST.



The Alouette Singers, well-known male quartet whose repertoire consists of beautiful, old French and Canadian folk-songs. This ensemble will be heard in Quebec's portion of the Fifth World Concert to be presented by the Canadian Broadcasting Corporation Sunday, October 23, 2.30 to 3.00 p.m. EST. The members of the ensemble are, left to right: Jules Jacob, Roger Filiatrault, Andre Trottier and Emile Lamarre.



Herb Pauls, yodelling cowboy, who will be featured with Art McEwing's Farmer Fiddlers in the Prairie portion of the Fifth World Concert, to be broadcast on Sunday, October 23, 2.30 to 3.00 p.m. EST by the Canadian Broadcasting Corporation.



Ernest Seitz, distinguished Canadian pianist and composer, who will be heard during the Fifth World Concert, Sunday, October 23, 2.30 to 3.00 p.m. EST. Mr. Seitz, who is composer of "The World Is Waiting for the Sunrise," one of the most widely-known songs ever written by a Canadian, will be presented in one of his own compositions.

Subscribe now to the Winchester Press and enjoy reading it each week!

TESTED RECIPE
By Frances Lee Barton



ONE of the easiest guest suppers to serve, when you are trying to combine the roles of cook and hostess, is a single plate meal of cold cuts flanked by a salad. Your choice of a salad will make all the difference in the world to the appeal of your supper plate. Here is a refreshing tangy salad—a perfect supper partner for cold meat. Flanked by a plate of hot biscuits and a dessert of cake and coffee, you'll have a meal your guests will enjoy, and one which can be prepared well ahead of their arrival.

Cranberry and Orange Salad

1 package orange-flavored gelatin; 1¾ cups hot water; 1 medium orange, unpeeled and seeded; 2 cups raw cranberries; 3 tablespoons sugar.

Dissolve gelatin in hot water. Chill until slightly thickened. Put orange and cranberries through food chopper; add sugar. Fold into slightly thickened gelatin. Turn into individual molds. Chill until firm. Unmold on crisp lettuce. Serve with mayonnaise. Serves 6.

DR. CLAIR J. LOCKE
Physician and Surgeon
Office Hours: 9 to 11 a.m.; 2 to 4 and 7 to 9 p.m.
Phone 104. St. Lawrence Street, Winchester, Ont.

THERE ARE OUTSTANDING ADVANTAGES TO YOU
In Being Insured In The
Confederation Life Ass'n

Since its inception in 1871, the Association's history has been one of Progress, Service and Security.

The Association's vast and varied resources provide absolute Protection for the interests of its policyholders.

Its dividend-paying record has been enviable, consistent both with liberality and its principles of security.

Its policy contracts are modern in every way, covering all standard forms of life insurance protection.

Its world-wide organization, extending to all quarters of the globe, has won an international reputation for itself and Canadian business methods.

The Association is recognized as one of the foremost life insurance companies in the world.

E. R. SUMMERS,
Phone 618 r 2, Winchester.
P.S.—Every Class of Insurance Written.

HIGHWAY ENGINEERS STRIVE FIRST FOR TRAFFIC SAFETY

Ontario has had 38 per cent. fewer highway traffic fatalities so far this year because of its extensive accident prevention program, it is stated in a survey just released by R. M. Smith, deputy minister of highways.

Mr. Smith said his department conducts its safety work on what is called the "three E" plan—engineering, education and enforcement. In discussing the engineering aspect of this plan, he maintained that in every mile of highway being built in Ontario today, the safety of motor and pedestrian traffic is invariably the first and prime consideration.

He spoke of how department engineers, when preparing blueprints for new roads, were chiefly concerned with eliminating dangerous curves and cutting the top off dangerous hills. Formerly, many curves were built to carry traffic safety at 30 miles an hour and many hills permitted drivers to see each other in oncoming traffic at a distance of only 200 feet. Today, curves are built so that motorists may travel up to 50 miles an hour, and by cutting hills and filling valleys the visability on grades has been increased in most cases to 1,500 feet.

"The many dual highways under construction," Mr. Smith said, "are constructed essentially for safe driving, but at the same time they have allowed a ten-fold increase in traffic volume since on the new, spacious roads the pace of traffic is not established by the slowest driver on the highway."

Mr. Smith referred to the improvement in highway traffic safety records resulting from the construction of "cloverleafs" which eliminate the necessity of cars cutting across the flow of traffic on main highways when making a left turn.

Much work is done each year, he stated, in eliminating railway and highway level crossings by the building of grade separations in the form of subways and "passovers." At less dangerous railroad intersections, "wig-wags" have been installed and the right-of-way has been cleared in cases where the view was obstructed.

He spoke of the work that is being done is highway illumination, installation of traffic-operated signal lights, guide rails, the widening of road shoulders and elimination of dangerous side ditches. More than 100,000 signs of every type have been erected throughout the province, he said, and each of these signs is designed to make highway travel safer.

"The psychological factor," Mr. Smith pointed out, "has been taken into consideration in the construction of new highway bridges. They are being made wider than the highway to eliminate the 'bottle-neck' feeling many drivers have when they come to a bridge. Superstructure is being eliminated on bridges in order to make them seem less hazardous in the minds of drivers."

No business can be successful without advertising it. An advt. inserted in the Press is a paying investment!

PRIZES FOR MAPLE LEAVES

The old-fashioned hobby of collecting brightly colored maple leaves has been put on a cash basis with the announcement that $215 in prizes will be awarded in the sixth maple leaf contest organized jointly by the Canadian Travel Bureau, the Canadian Pacific Railway and the Canadian National Railways.

The contest, now in its sixth year, is an effort to attract Canadians to the hardwood forests, the leaves of which will soon be tinted beautifully by autumnal frosts. In addition to the cash prizes, the railways are offering the inducement of special excursions and cheap return rail tickets to encourage city-dwellers to return to the simpler joys of their forefathers.

The rules are simple and can be obtained from all railway offices. Leaves must be gathered in Canada and sent from a Canadian point but there is no restriction as to nationality of contestants. Each leaf must be mounted on separate card and forwarded packed flat between two pieces of stiff cardboard, accompanied by a sheet of paper five by seven inches of which are written the name and address of the sender, and the date and place of gathering of leaf. Name of contestant must not be written on the card on which leaf is mounted.

No entry may contain more than three leaves, though a contestant may forward as many entries as desired provided each dos not exceed three leaves. Damaged or broken leaves will not be eligible and all entries must be forwarded postpaid or express prepaid to Canada's Maple Leaf Contest, P. O., No. 2500, Montreal, Quebec.

Canadian artists who will be judges of the contest, which closes on November 1, will not enter into correspondence with any contestant, and no leaves will be returned. The prize winners and other leaves will be arranged for exhibit across Canada. Employes of the Canadian Travel Bureau and of the two railways and their subsidiaries may not enter the contest but members of their families may submit entries.

With Jack Frost already at work coloring the leaves, the annual treasure hunt is on. There are five prizes for the most beautiful leaf: $100,, $40, $20, $10 and $5. Two prizes of $30 and $10 are given for largest leaf.

TESTAMENT OF BEAUTY

Love is not blind;
But looks beyond the outward form,
To inward beauties of the heart and mind,
That only those who love can ever find.
Beyond the eyes of blue, and gold-spun hair,
It finds a soul that's shining, radiant, fair
Love may be blind to faults,
Some one has found;
It only sees the soul within.—
A jewel case, where priceless gems abound.

—Dorothy Sproule.

Has your subscription expired?



DRESSED FILLETS OF HADDOCK

1 cup of milk
½ cup of flour
1 tablespoon of mustard
2 cups of grated old Canadian cheese
2 tablespoons of butter
fresh chopped parsley

Prepare a white sauce with the butter, the flour, the mustard, and the milk; add the grated cheese, season. Wipe the fillets with a damp cloth, cut in individual pieces, cover each piece with the cheese mixture, sprinkle with chopped parsley, place on well buttered oven dish, and cook 20 minutes in moderate oven. Fillets of any other kind of Canadian Fish may be used instead of Haddock fillets.

THE KIDDIES' EYES will sparkle when you bring in an appetizing platter of Fish. It's a dish fit for a king, with its delicious, palate-pleasing flavour . . . yet so inexpensive that you will have money left over for extra meal-time treats.

You can enjoy Canadian Fish and Shellfish all the year 'round — over 60 different kinds — fresh, frozen, smoked, dried, canned or pickled . . . as often as you wish. Many tempting recipes make it easy for you to offer delightful variety to hearty appetites.



DEPARTMENT OF FISHERIES, OTTAWA.

Ladies: WRITE FOR FREE BOOKLET!

Please send me your free Booklet, "100 Tempting Fish Recipes". 423
Name.....
(Please Print Letters Plainly)
Address.....
.....CW-11

ANY DAY A FISH DAY

Davidson's Announce

New 1939 Deforest-Crosley Radio!

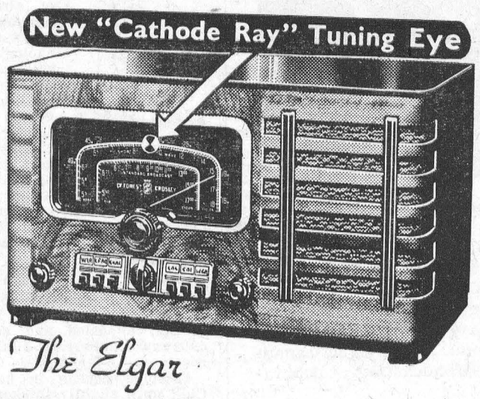

The Elgar

Drop In Any Time For A Demonstration!

ALEX W. DAVIDSON

Jeweller & Radiotrician - - Telephone 75

COAL LET US SOLVE THIS QUESTION **WOOD**

We are prepared to supply you with any kind of fuel you may desire. Our stock includes Hard Wood, Coke, Alberta Coal, Welch Coal, Scotch and American Anthracite.

This Winter Try 'blue' Coal or Russian Coal! Either Will Give You Satisfaction.

Leave your order now. We will deliver at your convenience. Try us for service.

ROSS HUTCHINSON

Telephone No. 4 - - Winchester, Ont.

Fall Values

GUTTA PERCHA GUM RUBBERS

First Quality $1.59

Heavy Red Soled RUBBER BOOTS

Gutta Percha Make, $2.25

6 Packages JELLY POWDERS 25c
3 Large Tins Clark's PORK & BEANS . . 25c
KAPOK For Cushions 35c
Fresh ROASTED PEANUTS, per lb. . . . 10c
2 lbs. Fresh MINCEMEAT 35c

New Goods!

Ladies' Smart Scarves. Ladies' Chin Chuckers
49c 15c

SPECIAL: 1 Only New Sheepskin Coat, worth $15.00. Our price $13.75

MEAT MARKET

CHOICE ROUND STEAK .....2 lbs. 35c
POT ROAST .....14c lb.
FRESH HAMBURG .....2 lbs. 23c
BONELESS STEW .....2 lbs. 25c
PEAMEAL BACON, in piece .....23c lb. All Western Beef
Sliced 25c lb.
FRESH SAUSAGE .....20c lb.
FRESH SAUSAGE MEAT .....2 lbs. 25c
FRESH FISH and OYSTERS IN STOCK.

T. O. KEYES

TELEPHONE 16 - WINCHESTER, ONT.

High School Literary Notes

HUMOUR AT THE "MEIKLE"

(Earl Freeland)

One of the amusing occurrences at the Meikle was when Wendell Atchison our star athlete, borrowed a blanket for himself. Approaching Casey Jones, who is 6 ft. 2 tall, Wendell asked him if he could try on his coat. Immediately Casey took it off and almost immediately Wendell put it on and started for the broad-jumping pit with the tail of the coat trailing at his heels. Behind him came Casey trying to get back his coat. Upon arrival at the pit, Casey almost got mixed up in a fight with an official who tried to put him off the track.

(Gordon Strader)

About 9.45 a.m. Monday morning, Gordon Strader was called from his bed to answer the phone. Someone from the school had kindly thought of him and was giving him an invitation to attend the main athletic meet of the district, which was being held in Cornwall that day. He inquired as to what time the group would leave and with whom he would go. In reply he discovered that one of the reasons was that Sam Murdock did not want to go to Cornwall with three girls.

HIGH SCHOOL VIGNETTES

(Gordon Ennis)

On rainy days most of the bicycle-riders ride across the tennis-court while on dry days instead of doing the same they remain on the sidewalk.

Helen MacDonald

About the second week of school in agriculture period we had to go out to the garden to clean up the ground. As the teacher's back was turned, almost everyone was chewing on a carrot which he had taken from the carrot pile. One girl had the pockets of her coat almost full, Helen thinks, because she was eating almost all the period. But as a teacher would come near, Lillian would, as well as the others, put the carrot in her pocket very quickly.

Dallas MacDonald)

While Fourth Form was busily preparing oxygen in the laboratory a few days ago a sudden bang quickly diverted their attention from their work. As Dallas glanced up, she noticed two pale-faced and excited boys trying in vain to extinguish a flame which was quickly burning in the test tube. Finally after much whispering and fuss and a few words from our teacher, the boys extinguished the flame and resolved to be more careful in the future.

(Evelyn Holmes)

One day at noon as Evelyn was looking out of the door she noticed a large red truck pass with the back bordered with happy children. For a time she wondered why they were having a half holiday but on returning home from school that night she found that those were the curious pupils of Room A in public school. They had attended Maple Ridge School Fair and more than thirty of them had had the experience of riding home on top of a load of sand.

(Wm. Spinks)

Last week the threat of war was in the air and the total class was clamping down on their work with their minds "over by the western front." Suddenly a small pointed face with gray hair and no visible body poked around the corner of the three-quarters closed door and shrilled in a high-pitched voice, "It's all over!" Then with crooked finger that worthy gentleman, the local jester, beckoned the principal outside and disappeared. As the principal hurried to join Professor Lawton he remarked: "It's all over what, Europe?"

POLICE COURT

Cases disposed of by Magistrate John Mcormick in local police court Monday were as follows: Stanley Parent, of Ottawa, fined $20.00 and $5.00 costs, for hunting deer in a restricted area. When Parent hesitated about paying the fine, the magistrate informed him he would have to spend 30 days in jail if he defaulted. He paid the fine.

Andrew Kenny and Delbert Merkley, of South Mountain, each paid fines of $10.00 and costs on charges of using fire-arms for the purpose of hunting, without the proper license.

KNOX CHURCH, OTTAWA, IS TO BE SCENE OF PRETTY WEDDING

Saturday afternoon at three o'clock in Knox Presbyterian Church, Ottawa, the marriage of Miss Eleanor Jean Palmer, daughter of Mr. and Mrs. Fred D. Palmer, to Mr. William Clarence Wilkinson, son of Mr. and Mrs. James R. Wilkinson, is to take place. Very Rev. Dr. Robert Johnston is to officiate.

Miss Lillian Jeans will play the wedding music and the bride's uncle, Mr. Harry McKercher, of Toronto, is to sing during the ceremony.

The bride is to be given in marriage by her father. Miss Constance Wilcox is to be maid-of-honor, and Miss June MacCallum, of Cranford, N. J., will attend as bridesmaid. Mr. Morley Wilkinson will be groomsman and the ushers are to be Mr. Donald Palmer and Mr. Harold Palmer, brother of the bride, and Mr. John Urquhart.—Ottawa Citizen.

Hints For The Home

Pails of zinc or tin which have become shabby should be painted in any bright color. Clean thoroughly first—if very dirty scrub with a paste paraffin and bath-brick and rinse in very hot water. Two coats of paint and one of enamel ensure good wear. If the pail is filled with cold water after each application of paint it will dry more quickly.

Paint brushes can be easily cleaned if boiled gently in pure malt vinegar and water. Rinse afterwards in warm suds, then in clear warm water. Some boil brushes in soda water but vinegar is better.

LOCAL AND PERSONAL NEWS

A meeting of the Curling Club will be held on Monday night, Oct. 24th, at 7.00 o'clock sharp.

Miss Adele Bessin, who has been seriously ill, at the Ottawa Civic Hospital, has shown considerable improvement.

Mrs. John D. Stewart, B. Sc., M. A., is in Montreal attending the funeral of the late Mr. E. W. H. Phillips, of Phillips Square and the "New Sherbrooke." Mr. Phillips has been for many years one of the most prominent notaries in Montreal City.

On Thursday last, Mrs. M. Fennell and Mrs. S. Lindsay entertained the neighbours of Cameron Ave. to afternoon tea at the latter's home, in honour of Mrs. Wm. Hutt. Games and contests were enjoyed, after which Mrs. Hutt was presented with a kitchen clock.

The eastern section of Dundas-Grenvill Presbyterial of the W. M. S. will hold their annual meeting to-morrow (Friday) in Elma United Church with a morning session at 9 a.m. and an afternoon session at 1.30 p.m. A good missionary program will be given. Dinner will be served by the Elma ladies.

The death occurred in Ottawa yesterday of Mrs. Eva G. Walker in her 54th year. Deceased was born in Perth, a daughter of the late Mr. and Mrs. Wm. Rowat and had for some years been an employee of the Mutual Life Assurance Co. in Ottawa. She was a niece of the late Mrs. James Fox, of Winchester, and was well-known here.

The Trustee Ratepayers Association of Dundas County will hold their annual meeting in the Town Hall, Winchester, Monday evening, October 24, at 7.45 p.m. Discussion of school matters will be heard, and Mr. M. A. Campbell, of Toronto, will be the speaker. He will also show pictures from Scotland, Denmark and Ontario. All are cordially invited to attend.

BIRTH

At Montreal, Que., on Sunday, October 9th, 1938, to Mr. and Mrs. Ellwood MacDonald, a daughter, Lila Merile.

WESLEYAN METHODIST CHURCH

There will be Anniversary Services in the Wesleyan Methodist Church, followed by revival effort. The order of services will be as follows: On October 23rd, Sunday School at 9.30 and preaching service at 10.30 a.m. and 2.00 and 7.30 p.m. Each evening during the week at 7.30 p.m. except Saturday evening. The Rev. F. W. Suffield will be evangelist in charge. There will be special singing at all of these services. A hearty invitation is extended to all.

LATE HUGH McNAUGHTON

Vernon lost one of its oldest residents with the death on Tuesday of Hugh McNaughton, aged 91, who passed away at the home of his sister, Miss Jessie McNaughton, there, following a short illness.

Born at Balderson, Lanark county, Mr. McNaughton was the son of the late Naughton McNaughton, an early Scottish settler, and his wife, Mary McCallum, also of Scottish descent. At an early age he went to British Columbia, where he engaged in farming for the greater part of his life. About 12 years he came back to Ontario to take up residence at the homes of his sisters, Miss McNaughton and Mrs. A. M. Stewart at Vernon, with whom he lived during his declining years. Mr. McNaughton attended the Presbyterian church.

Surviving, in addition to his two sisters, are two brothers, Daniel and James, of Midway, B. C.

The funeral service was held this morning at the home of his sister, Miss McNaughton, at 10 o'clock. Interment was made at the 7th line Drummond cemetery.

Mr. G. W. Johnston has returned from Williamsburg where he spent the past two weeks.

* * * *

Mr. and Mrs. Gordon Elliott, of Sudbury, spent the week-end with their parents here.

* * * *

Mrs. E. Davis, Montreal, spent Tuesday with her parents, Mr. and Mrs. Robert Henderson, Duff St.

* * * *

Miss Dixie-Lee Preston, of Merrickville, is spending the week at the home of her grandparents, Mr. and Mrs. Robt. Rennick, Winchester.

* * * *

Dr. C. H. Dixon, former Alderman of Regina, Sask., was the guest of his sister, Mrs. Wm. Watson, and Mr. Watson, for a few days last week.

* * * *

Mrs. A. Sweet and Mrs. Smyth, of Brantford, have spent the past week the guests of Mr. and Mrs. B. L. Carr, the Ship's Mate, Morrisburg.

* * * *

Mrs. Wm. Watson entertained recently her parents, Mr. and Mrs. R. J. Dixon, of North Gower; her sisters, Mrs. J. E. Faith, of Ottawa, and Mrs. Craig, R. N., of North Gower.

* * * *

Mrs. Charles French and daughters, also Mrs. Harvey Barkley and sons spent the last of the week with Mr. and Mrs. Harold Droppo at Cottage Hill Farm, Chesterville.

* * * *

Mrs. John D. Stewart, B. Sc., M. A., was the guest speaker last Sunday of the Women's Missionary Society of the United Church at Mountain. The occasion was the annual Thank-Offering Services of the Society.

* * * *

Mr. and Mrs. Harold Droppo, of Chesterville, Mr. and Mrs. Harvey Barkley and little sons, Gordon and Donald, of Irena, and Mrs. Charles French and little daughters, Greta and Joy, were guests of Mr. and Mrs. Geo. E. Earle on Sunday.

* * * *

Mr. Wm. Dickson, accompanied by his daughter, Mrs. John Erratt, of Melvin Settlement, and son-in-law, Mr. J. M. Jackson, of Kemptville, motored to Watertown last week and visited his daughter, Mrs. Martha Smith.

* * * *

Mr. and Mrs. Henry Stoodley, of Vernon, motored to Kemptville recently and joined Mr. and Mrs. C. L. Keyes on a motor trip to Ivy Lea, where they crossed the St. Lawrence on the new International Bridge. Returning, they motored to Prescott where they crossed the river by ferry boat.

ENGAGEMENT ANNOUNCED

Mr. and Mrs. Andrew Walker, of Russell, have announced the engagement of their daughter, Miss Dorothy Elizabeth (Betty) Walker, to Mr. James Crawford Parlee, son of Mr. and Mrs. N. H. Parlee, of Edmonton. The marriage will take place the latter part of October.

TEACHERS IN CONVENTION

School teachers from throughout Dundas County are attending the annual Teachers' Convention, the opening sessions of which are being held at Iroquois today. Next Friday, Dundas teachers will attend a further Convention in Ottawa.

REV. G. A. BEATTY RECEIVES CALL TO HALLVILLE UNITED

Rev. G. A. Beatty, B.A., of Balderson, Renfrew Presbytery, has received a call to become minister of Hallville United Church in Dundas-Grenville Presbytery.

Mr. Beatty has indicated his acceptance of the call, and approval has been given by the Renfrew Presbytery.

The vacancy at Hallville was caused by the transfer of Rev. Donald Morrison to Avonmore, Ont. With the concurrent action of the Montreal and Ottawa conference it is anticipated that Mr. Beatty will assume his new duties at an early date.

NONE UNDER 16 ADMITTED

DAMAGED LIVES



After 30 YEARS of motion picture evolution, side by side with a similar advance in ideas concerning social enlightment, a drama ROOTED DEEP IN THE FACTS OF LIFE has finally reached the talking screens. Your LAUGHTER AND TEARS will attest its greatness.

TOWN HALL, WINCHESTER

TUESDAY, OCT. 25th

For Men and Women at the same Performance—Exactly as shown with Great Success Throughout the British Isles.

YOU WILL NOT BE SHOCKED! YOU CANNOT BE SHOCKED!

One Performance 8.15 p. m. Admission 35c

Canada's Favourite Tea

"SALADA" TEA

507

A Real Fall Fuel WOOD!

We have the best of Wood

TAMARACK, ELM and BODY HARD MAPLE

Also all kinds and grades of Coal & Coke, including Russian Coal, always on hand

E. N. ELLIOTT - - Phone 39

ANGLICAN CHURCH SERVICES

Sunday, October 23rd—Holy Trinity Church, Chesterville, Holy Communion at 10.30 a.m.; St. Peter's Church, South Mountain, Evening Prayer at 3 p. m.; St. Matthias' Church, Winchester, Evening Prayer at 7.30 p. m.

BIRTH

At the Ottawa Civic Hospital, on Thursday, October 6th, 1938, to Mr. and Mrs. John Aldham, of Ormond, a son—Michael John.

NOTICE!

I have transferred my medical offices to the Cameron residence on Cameron Avenue, where I will reside in future. My new telephone number is 192.

25c. DR. CLAIR J. LOCKE.

FOR SALE

Front Verandah, and lumber. Apply The Rectory,
25c. Winchester.

CARD OF THANKS

We wish to thank the members of the Winchester and Williamsburg fire brigades and all those volunteer workers who were instrumental in saving our property at the fire which occurred at Winchester Springs recently.

Mr. and Mrs. A. E. Holmes,
25p. Winchester Springs.

IN MEMORIAM

In loving memory of a dear wife and mother, Mrs. James M. Hanes, who died on October 19th, 1937.

More and more each day we miss her,
Friends may think the wound is healed,
But they little know the sorrow
Lies within our hearts concealed.

25p. —Husband and Children.

FOR SALE

Large Hot Air Furnace with Pipes, $15. Apply to John Burke, Jeweller,
25c. Winchester.

FOR SALE

1 Marconi Radio, cabinet model, for sale cheap. Appy to Press Office.
Winchester.

NURSING!

My services are available for general or maternity cases.

Miss Myrtle Derby,
24-26p. Phone 606 r 21.

CARETAKER WANTED

For the United Church, Winchester. Duties to commence November 1st. Please send in application to either W. J. Stewart or E. J. Merkley.
24-26c.

WOOD OR POTATOES WANTED

Any person desiring to pay his subscription with wood or potatoes, kindly get in touch with us at once.
21tfc. Phone 21. The Winchester Press

CASS & CASS

W. J. CASS, K.C. Winchester Phone 11 and F. M. CASS, M.A. Chesterville Phone 13

BARRISTERS, SOLICITORS, NOTARIES

Evening Appointments on Request

East End Grocery

Special Assortment of Fresh Cakes 2 lb. 25c

Fresh Mince Meat 2 lb. tin 25c

Coal Oil 18c per gal.

WE BUY EGGS!
Highest Market Prices Paid According to Grade.

A. W. Farrell

Utman Block

PHONE 145, WINCHESTER

Trade In Your Old Watch

ON A NEW

Bulova or Westfield

LARGE NEW SELECTION.

JOHN BURKE

Bulova Watches

Jeweller - Optician

PHONE 66 -:- WINCHESTER

NOTICE!

Commencing Saturday, October 15th, I will be in attendance at Mr. Burke's from early afternoon till closing.

WM. HILL

REGISTERED OPTOMETRIST

SPECIAL 10 DAYS

Waysagless Inner Spring Mattress - - $22.75
Wagsagless Spring, 20 year guarantee 8.75

Total Regular Price - - - - $31.50
Allowance for your old Mattress - - 5.00

YOUR COST $26.50

All Sizes. Now is the time to Furnish your bed at Low Cost

J. L. DIXON, Furniture Deale

TELEPHONE 13, WINCHESTER, ONT.

Funeral Director - Packard Ambulance S