THE WINCHESTER PRESS

VOL. XLVI. THE WINCHESTER PRESS, THURSDAY, SEPT. 8, 1932 NO. 19

Custom Mixing

We stock the full range of ingredients for mixed feeds and give special attention to Custom Mixing.

Let us make up a balanced ration from your own grain. Just bring in the grain, we will grind it and mix any Poultry Mash, Dairy Ration, Hog Feed, Calf Meal. etc. that you want.

A well balanced and thoroughly mixed feed is always the most economical.

We cannot control market prices but we can help you reduce cost of production.

GIVE OUR MIXING SERVICE A TRIAL.

Fennell & Wallace

FEED & FUEL SERVICE



Greatest **TIRE VALUES** *ever offered*

DURING our years of experience in handling tires we've had the opportunity of seeing the internal construction of all makes and we know we're right in recommending the new Firestone High Speed Tires to you as the greatest tire values ever offered.

Think of it — 2 extra cord plies under the tread — Gum-Dipped Cord Construction — Scientifically Designed Non-Skid Tread—which give you 25-40% longer mileage at no extra cost. And every Firestone Tire carries a lifetime guarantee against defects in material and workmanship.

Never before could you get so much tire value for your money. Come in today and see for yourself the extra values in Firestone Tires.

REST ROOMS, - PUBLIC LAVATORIES.

"SUPERTEST" TRADE MARK

D. F. BLAIR

St. Lawrence Street - - Winchester, Ont.

Take advantage of these extra low prices to assure you a satisfactory week-end or Vacation Trip.

Body and Chassis Tightening Special

Tighten aud Adjust Engine, Transmission and Rear Axle, Body, Fender and Running Gear Bolts, Front Axle and Steering Ass'y, All Doors and Windows. This Month only, for Labor,

$1.90

Vacation Special

Complete 4-wheel Brake Adjustment and Engine Tune-Up. (The G. M. Way.)

This Month Only. (For Labor.)

4 Cyl. $3.50 6 Cyl. $3.85

8 Cyl. $4.40

We Have Trained Mechanics, Factory Approved Equipment and Genuine Parts.

Melvin's Garage,

ALBERT JOHNSTON, Service Manager.

Phone 113 - - Winchester

BARNS AND CROPS DESTROYED BY FIRE

Heavy Loss Is Sustained By Wm. Cook, Cass Bridge. Buildings Were Partly Insured.

The barns of Mr. Will Cook, who resides about a mile west of Cass Bridge school were destroyed by fire of an unknown origin on Friday morning last about 6.30. Mr. and Mrs. Cook and their daughter had been in the barn some little time previous, attending to the chores and milking, but had not been using any sort of a lantern or open light. They had finished their work and returned to the house. The daughter had gone through the barn in order to feed some chickens, but saw no signs of fire or smoke. She also returned to the house and was just inside when smoke and flames were seen to leap through the cracks of the barn under the eaves. The members of the family dashed to the scene but the flames seemed to be all through the structure. A threshing mill was standing in the barn floor all ready to be put into use that day in threshing the season's crop of grain which was stored in the barn, and they succeeded in hauling it to safety. Nothing else was saved and in a few moments the whole building was a roaring mass of flames. No cattle were lost or other animals, but the entire season's hay and grain crops were consumed. The loss is covered by some insurance.

Lacrosse Club Formed In Winchester

Ernie Kellogg, Popular Sportsman, Again Chosen Manager.

On Tuesday evening a goodly number attended the meeting of citizens held in the Town Hall, to form a Box Lacross Club in Winchester. It was decided to join the Ontario Lacrosse Association and enter the league which is to include the following teams:—Chesterville, Winchester, Morrisburg, Iroquois, Cardinal, Prescott and Brockville. The following officers were elected for the coming season:

Hon. President—Hart Melvin.
President—J. W. Ault.
Vice-President—J. L. Dixon.
Sec.-Treas.—Carl Rice.
Mgr. and Trainer—Ernie Kellogg.
Advisory Committee—H. L. Flora, H. Melvin, C. B. Timmins, R. M. Elliott, D. H. Weir, T. O. Keyes.
Transportation Committee — J. L Dixon, Howard Fettery, H. L. Flora.

Practices will be started immediately in the Arena and all those wishing to try out for the team are asked to communicate with the trainer Ernie Kellogg at once, as the schedule opens on Sept. 12th and the local team will soon be called upon to swing into action.

KEMPTVILLE MAN FOUND DEAD

Body of Edward Mackey Discovered Along Highway. Police Are Holding Investigation.

A very mysterious death was disclosed on Tuesday morning about 2 o'clock when a truck driver, proceeding on the Prince of Wales Highway enroute to Ottawa from Toronto, noticed in the glare of the headlights of his truck a man lying on the shoulder of the road about 4 miles south of Kemptvile. He immediately stopped the truck and investigated only to find the man dead. Leaving the body as he had found it, the truck driver hastened to Kemptville where he notified the Provincial Police. Investigation led to the discovery that the body was that of Edward Mackey, 69, of Kemptville. He had walked out the highway with his sister who had spent the evening with him. They had parted out the highway, his sister proceeding home, while Mackay had turned back towards Kemptville. That was the last time the man was seen alive. Only one mark is to be found on the body, a crescent shaped indentation between the eyes, the skull being fractured. It is supposed that he was struck by an automobile.

SUTHERLAND HOME SOLD

As may be noticed by advt. in this issue of the Press an Auction Sale of all the household effects in the palatial home of the late D. F. Sutherland and now occupied by his daughter, Mrs. Heriteau, is to take place on Thursday, Sept. 22nd. The beautiful home has been sold to the Misses Laflamme, of Ottawa, who are to take possession on the 26th of September.

WINCHESTER'S "WHO IS WHO"



Who Are They ?

Last week's picture kept many guessing "who is it, anyway," and some citizens would be surprised if they knew that they were identified with the good looking young man of some forty or more years ago. It is hard to see where some saw the resemblance to the one "they were just positive" it was, and very few of those seeking information guessed right. Well, that good looking young man was one much esteemed citizen of the east end. Mr. J. H. Faith. We don't know how long Mr. Faith has been a resident of Winchester, but it is a good many years, and when that picture was taken he was "some lively kid." Now, who are the worthy couple whose picture appears this week, and who are well known residents of Winchester.

HAY FEVER

What Do You Know About It?

Hay fever. What a joke? To read some of the articles being published one would think that it was not only a seasonable joke, the joke of the season, but a regular rip-snorting, sneezing, yea, a blubbering joke. Those who are not its victim should every night devoutly thank their Maker that they are not the subjects of the annual prosecution. The editor of the Press has been a victim for more than 25 years, and he knows what he is writing about. Don't laugh. Perhaps some day you will sneeze yourself. Know all about it. Your eyes will smart and burn. Your nose will tickle and grow big and red, the roof of your mouth will feel as though some little animal had located there to annoy you. You will cough, and hawk and spit up phlegm, until you wonder that there is anything left. Your eyes grow bleary. You snuff and you sneeze, and use up a dozen handkerchiefs in a day. And there is apparently no relief. Each year there is always a "sure cure" brought on the market. We have tried four serums, and as a result undergone extra tortures. Every victim knows exactly the day and almost the hour the dreaded malady will arrive. He has one consolation ,however, that he can't tell when it will leave him. It is like a thief in the night. Some day late in September or in early October his wife, or someone, will say, "Why you seem to have gotten rid of yourcold." My, how you would like to kick that person. A cold. No, hay fever is a joke. Had the Indians known about it in the early history of this country they would have kept their victims till the hay fever season instead of burning them at a stake, and if they had known about serums they would have injected their captives with the hay fever serum, and then sat back and enjoyed the torture scene far better than watch the poor victims burn to death. Some say that if you go to Muskoka, or some high altitude, or somewhere, you won't suffer so much. Of course those who can afford these "cities of refuge" no doubt do, but hay fever seems to pick its victims from among those who can't afford such a holiday. They say hay fever is caused by the pollen of certain weeds and plants. If that is so every Weed Inspector should be shot for not attending to his duty more thoroughly. We are writing this article at 2.30 a.m. wrapped in woollen coat, feet in slippers, and trying to get a puff out of our pipe between sneezes and coughs. If you read this article you will say the editor is a little off this week, and you guess he is not the good temperance man he says he is. We don't blame you for your skepticism. Didn't we tell you hay fever was a joke. Our good wife says she pities us in our affliction. We believe her, but at the same time we wouldn't blame her if she divorced us. Not that we are unkind or inconsiderate, but just because we are of a general nuisance, and we know it. Sometimes when we look in a mirror, when hay fever is at her best, we want to go to the cemetery and just stay there. The first good froat is the first relief. Had we known of that snow storm at Lindsay on Monday we would have tried to steal an aeroplane and go up to welcome it. This is a lot of twaddle for the editor to writ about his own trouble, but if, dear readers, you only knew what a relief we get out of occupying our mind with something, and trying to make our poor brains act between coughs and sneezes, and hawking and spitting, and wiping our eyes and nose, you would forgive us. If we were giving advice to young ladies we would tell then to never marry a man until they are sure be is not a victim of this annual joke, hay fever. It always comes on in the fall when the big exhibitions and fall fairs are on so that we can't go, for a crowd, dust, noise, excitement, only aggravates this hay fever joke, and when you go behind some building to sneeze it out, and clean your eyes, and pretend you are enjoying the proceedings, you know the people about you are enjoying the joke, and while trying to be polite and sympathetic, are simply laughing in their sleeves. It is now 3 a.m. and we are still trying to get some comfort and relief out of our briar pipe, but, oh boy, we would not like to put all our thoughts on paper. Generally we are of a cheerful and optimistic disposition, but just now the "depression" is on us in all its ugly force. We never felt poorer physically, mentally, spiritually and financially than we do at this time. Those requests we recently sent out "to come over and pay up" never seemed a greater aggravation, because of the unsympathetic reception they have received. In the meantime if you don't find the editor in his office, or the Reeve of the Municipality attending to his public duties, just say he is having his little joke, and let it go at that.

Man Takes Pot Shot At Neighbor

Threshing operations on the farm of William Boyle near Spencerville were rudely interrupted yesterday afternoon when Frederic Anderson, aged 60, who lives on a farm across the road from that of Boyle's, is alleged to have taken a pot shot with a shot gun at the threshing gang. Three of the little lead pellets, fired from a distance of about 140 feet struck Thomas Weir, aged 45, a farmer of the district who was helping with the work, one in each shoulder and one in the nape of the neck.

Dr. P. A. MacIntosh, of Spencerville, was called and he extracted the pellets and dressed Weir's wounds. Later Weir was able to go home.

When arrested later in the afternoon by Officer C. Johns of the provincial police and Constables Rickey and Henry of Prescott, Anderson was found to be carrying in addition to the shot gun, a fully loaded .38 caliber revolver. He was taken into custody at Prescott and will appear before County Magistrate C. A. Adams of Kemptville at Prescott on Thursday afternoon.

When arrested, Anderson gave no reason for the alleged attack, but residents of the district said that he had been acting in a strange manner for some time. This was his first attempt at violence, and it was considered fortunate for Weir that he was not more seriously wounded.

SERIOUS ACCIDENT NEAR IROQUOIS

Edward Cornell, 16, Is Seriously Injured When His Motorcycle Collides With Auto.

A very serious accident occurred on Sunday last at Iroquois, when a young man named Edward Cornell, age 16 years, who resides about four miles west of Morrisburg collided with a car driven by Mr. Ralph Thompson. It appears that the boy had only been on the cycle a few times and was as yet unaccustomed to handling it. While making a sharp turn on Highway No. 2, the machine got out of control, and, careening across the roadway, it crashed into the side of the Thompson car. The young man was thrown heavily against the side of the car and fell to the pavement. Bystanders immediately rushed to his aid and medical aid was hastily summoned. He was taken to Brockville hospital where it was ascertained that his one leg was fractured in two places and that he had received severe injuries about the side and shoulder. Further examination indicated that the limb would have to be amputated and that there is a possibility of his losing the sight of one eye. The running board of Thompson's car was completely torn off.

Band Will Present Sacred Concert

Enjoyable Program May Be Heard Sunday Evening, Sept. 18th. Request Numbers Honored.

The Bandmaster of the Winchester Citizens Band, Mr. Jack Latimer has informed the Press, that the organization will present for the approval of the citizens of Winchester and district, a sacred band concert on the evening of Sunday, September 18th, from the balcony of Hotel Winchester, immediately following the services held in the local churches. The list of numbers will include sacred overtures, marches and other selections. Any person having a request, among their favourite sacred numbers, kindly leave it at the Press Office and the band will endeavour to fill them as far as time and circumstances will allow. The complete program will be published next week.

F. M. EAGLESON WRITES

Many of his former friends here will be pleased to learn that Mr. F. M. Eagleson and family, formerly of Winchester, are now located at Orangeville, Ont., a beautifully situated town about 50 miles from Toronto. Mr. Eagleson is at his old business as a Civil Engineer, and has a large territory and also a large amount of work. He writes the Press that the family are all well.

METCALFE FAIR

On Friday and Saturday, Sept. 16 and 17, Metcalfe Fair and Horse Show will be the principal attraction in this section. This year there is likely to be a bigger crowd than ever because the attractions are greater. Metcalfe is without doubt one of the best township fairs in Ontario.

HELEN SMITH, A.T.C.M.

Teacher of

Piano, Organ, Vocal and Theory.

Phone 34.

ALICE SINGLETON

Hotel Winchester

Is prepared to take a limited number of pupils in Piano.

Phone 804.



JOHN SAMUELS

The Piano Tuner will be in Winchester on Saturday next. Please leave your order at B. F. Smith's Drug Store.

The Needlecraft Store

We haqe our New Fall Hats in all the Latest shapes.

SWEATER WOOLS in Pretty Shades.

Hand-Painted Cards for every occasion.

Ida F. Gardner

GROCERY HINTS!

Oranges, "Sunkist," nice size, 30c doz.

Whyte's Choice Butter 25c

Christie Soda Wafers, 2 lb. box, 35c.

Special Black Tea 39c lb.

Gift Tea, Black or Green, with Plate or Cup and Saucer, 49c.

SELOX, The Speed Soap, 2 for 25c.

Canada Dry Ginger Ale, Family Size, 25c.

Ice Cream in Bulk or Bricks.

HARRY L. FLORA

Telephone 33 Prompt Delivery

Lamp Bargains!

30-60 Watt

Inside Frosted

15c each

30 Watt

Outside Coloured

20c each

W. R. JUSTUS

Electrical Contractor

Electrical Supplies

Phone 80, Winchester

STARTING NOW!

Our Feed Business shall be transacted strictly on a Cash Basis. All feed and all grinding are for Spot Cash Only.

The M. F. BEACH Co., Ltd.

The Poets' Section

DON'T QUIT

When things go wrong, as they sometimes will,
When the road you're trudging seems all up-hill,
When funds are low and debts are high,
And you want to smile but you have to sigh,
When care is pressing you down a bit,
Rest if you must, but don't quit;
Life is queer with its twists and turns,
As every one of us sometimes learns,
And many a failure turns about,
When he might have won had he stuck it out.
Don't give up, though your pace is slow—
You may succeed with another blow.
Often the goal is nearer than
It seems to a faint and faltering man.
When he might have captured the victor's cup.
And he learned too late, when the night slipped down,
How close he was to the golden crown.
Success is failure turned inside out—
The silver tint of the clouds of doubt.
And you can never tell how close you are,
It may be near when it seems afar;
So stick to the fight when you're hardest hit—
It's when things seems worst that you mustn't quit.

WHATEVER IS, IS BEST

I know as my life grows older,
And mine eyes have clearer sight—
That under each rank wrong, somewhere
There lies the root of Right;
That each sorrow has its purpose,
By the sorrowing oft unguessed,
But as sure as the sun brings morning,
Whatever is—is best.

I know that each sinful action,
As sure as the night brings shade,
Is somewhere, sometime punished,
Tho' the hour be long delayed.
I know that the soul is aided
Sometimes by the heart's unrest,
And to grow means often to suffer—
But whatever is—is best.

I know there are no errors,
In the great Eternal plan,
And all things work together
For the final good of man.
And I know when my soul speeds onward,
In the grand Eternal quest,
I shall say as I look back earthward,
Whatever is—is best.

WE WHO ARE DEAD

The famous "Flanders Field" has produced many echoes. This one in The Family (Albany) expresses a needed reiteration:

By Paul L. Benjamin

We who are dead, we cannot sleep
Beneath the crosses, row on row,
We hear the common folk who weep;
We feel the dirk-thrusts of their woe.

We who are dead, who fought for you,
We cannot rest in Flanders field.
We died to make a world anew,
And now you take the sword and shield.

We who are dead, comrade and friend,
We call to you to do the task
We died to do; to make an end
Of war and want; just this we ask,
We who are dead.

JUST SMILE

Just smile when the going is heavy,
Just smile, though it seems not worth while,
'Twill help you, control you and steady
Your nerves, if you only will smile.

Just smile when you find the way bumpy,
Just smile when things all go wrong;
Don't yield, lose your temper, get grumpy,
Just smile, sing a snatch of a song.

Just smile when all the world's whining,
Just smile at despair, don't be sad,
For nothing is gained by repining,
Just smile, make life cheery and glad.

So when you face losses or trouble,
Let this thought just cheer you awhile,
The dark clouds shall burst as a bubble
If you'll pray, persevere and then smile.

ELECTRICIAN INJURED

While engaged in liberating a wire which had become loosened and was held fast in a tree, Frank Higgins, of Bedell, employed as an assistant electrician for the C.P.R., suffered a fracture of the left shoulder and a sprained ankle when a limb of the tree broke and he was thrown to the ground.

CHARLES McCARTHY

The sorrow and sincere regret felt in the death of Charles McCarthy, which occurred at his home at Iroquois on Monday of last week, was shown by the large number of friends who attended his funeral. The late Mr. McCarthy was in his 69th year and was for years a prosperous farmer in the township of Matilda. A few years ago he moved to Iroquois, where he was well known.



It's dangerous for a man to make love to a girl nowadays. She's likely to write him up for a "confession magazine".

Hollandia's World-Famed FLOWER BULBS

Order your Bulbs direct from Holland's best Bulb Farm.

Encouraged by numerous orders lately received from your country, we have decided to expand our business and maintain a permanent market for our world-famed collections of Dutch Flower Bulbs for home and garden.

We are therefore making the following attractive offer of a new selection of varieties, made with special regard to suitability to your climatic conditions by professional experts. The collection will be found to be unique for its skilful combination of rich colourings with delightful scents.

BY TAKING ADVANTAGE OF THIS SUPREME "HOLLANDIA" COLLECTION YOU CAN MAKE YOUR HOME AND GARDEN A FLOWER PARADISE FOR $6.00

In view of the large number of orders which come in daily, we kindly advise you to order early. Please write your name and address clearly on every order. All correspondence, orders, etc., must be strictly addressed to:

HARRY BRUHL, Managing Director of the Bulb-Nurseries, "Hollandia," VOORHOUT BY HILLEGOM, HOLLAND, EUROPE

Our magnificent collection consist of:—

6 dozens of Darwin Tulips, in 6 Fine Colors.
2 dozens of Cottage Tulips, in 4 Fine Colors.
1 dozen Lily Flowering Tulips.
1 dozen Double Tulips.
1 dozen Hyacinths for Pots, all colors.
1 dozen Hyacinths for Bedding, all colors.
5 dozens Crocus in various fine colors.
3 dozens Snowdrops, the "Queen" of Spring-flowers.
2 dozens Iris in various fine colors.
2 dozens Muscari (Grape Hyacinths.)
2 dozens Scillas, sweet little flowers.
2 dozens Narcissus (Daffodils) all kinds.

Your own choice of colors can always be considered.

336 Flower-Bulbs
14 "Hollandia Novelty Bulbs" FREE.

350 Flower-Bulbs for $6.00.

DOUBLE THIS COLLECTION (700 Flower-Bulbs) for $10.00

Prompt service; delivery never later than one week before planting-time.

Delivery FREE of charge at destination. A certificate of health is furnished with every order by the Phytopathological Service of Holland.

All varieties are packed and labelled separately. Illustrated Cultural Directions in English, French, or German are sent free with orders. All orders must be accompanied by remittance, for the full amount and should be addressed as above. Special terms for wholesale orders.

THE LEADING FIRM IN THE BULB-INDUSTRY

Harmsworth Trophy Retained By Gar Wood

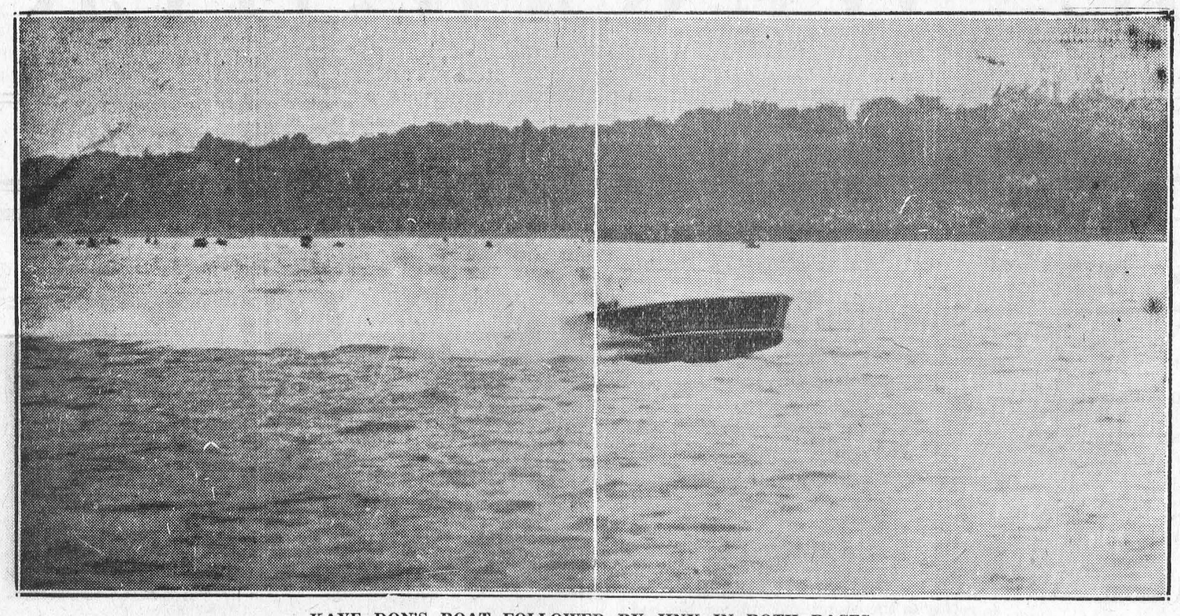

KAYE DON'S BOAT FOLLOWED BY JINX IN BOTH RACES

High hopes for a win by Miss England III in the races at Detroit for the Harmsworth Trophy fell when engine trouble developed for the British challenger and Gar Wood with Miss America X took the lead to win the second point in the series. The ABOVE photograph flown from Detroit and rushed by fast train show (1) Gar Wood on the first lap of the 15-mile race. In both races engine trouble made it impossible for Kaye Don to win. In the first race a small pin gave way in the control of one of the engines and in the second the engine failed.

LARGE CHEESE SHIPMENT

Five tons of Canadian cheese were exported to England from Quebec City on the liner "Aurania" last week, one of the largest shipments made from that port in many years. It is expected that other large amounts of cheese will be shipped from Quebec during the remainder of the navigation season.

PLOWING MATCH DATES

The dates of the plowing matches of the various counties of Eastern Ontario are as follows:—Glengarry, Sept. 27; Alfred, Oct. 1; Plantaganet, Oct. 3; Leeds, Oct. 3; Stormont, Oct. 4; Clarence, Oct. 5; Grenville, Oct. 6; Russell, Oct. 7; Carleton, Oct. 11; International, Oct. 11, 12, 13, and 14. Grenville plowing match will be held at Spencerville and two plowing demonstrations to the holding of the match. The Leeds match will be on the Ontario hospital farm, Brockville.

The Brockville R. and T. of last week says Julius McGannon, of Morrisburg, is resting comfortably at St. Vincent de Paul Hospital, where he is under the care of Dr. A. H. Judson for severe lacerations of a thigh sustained when a car which he was driving five miles east of Prescott left the highway and turned over three times. Mrs. (Dr.) Hogan and son, Douglas Hogan, also of Morrisburg, who were passengers in the car, were badly shaken up and were attended by Dr. T. B. Patterson, of Prescott. The car was a total wreck in the accident which occurred on Monday night at 11.30 o'clock.

An advertisement inserted in the Press brings results.

SUNDAY SCHOOL LESSON

by Charles E. Dunn

Israel Journeying Toward Canaan
Lesson for September 11 — Numbers 10:11-36
Golden Text: Numbers 10:29

The children of Israel occupied about forty years in their wanderings toward the land of promise. It is surprising how uneventful was their wilderness sojourn, although it was of supreme importance in laying the foundations of their religion and culture, and so preparing them for the momentous changes of their later history.


Rev. Chas. E. Dunn

For the most part their life was fairly settled, with headquarters at Kadesh, a holy shrine on the southern border of the promised land, with an exceptional spring of water. Our lesson describes the departure of the Israelites from Mt. Sinai, where they had camped nearly a year, giving, in detail, the order of the twelve tribes in the route of march.

Then comes the charming episode of Moses' appeal to his father-in-law Hobab, elsewhere called Jethro, to act as guide. A member of the nomadic clan of Kenites or Midianites, he was thoroughly acquainted with the country through which the chosen people desired to pass. It is evident that he finally yielded to his son-in-law's urgent entreaty, despite his initial blunt refusal. That his services were not forgotten is indicated by Saul's counsel, many years later, to the Kenites to separate themselves from the enemy he was about to attack, because they, doubtless through Hobab, had been kind to his own folk. (See 1 Samuel 15:6.)

The Golden Text, "Come thou with us, and we will do thee good," the greeting of Moses to Hobab, is one of the Bible's gracious invitations. Hobab was a foreigner, but he is promised complete equality of treatment. "Come and be a pair of eyes for us," pleads Moses, to quote Moffatt's graphic translation, "and as the Eternal prospers us, so will we prosper you."

The Church of God might well make use of the Hobabs outside its fold capable of guiding its thinking into new areas of experiment. Let every household of faith welcome such with open arms in the generous affection of the Golden Text.

To Wed Despite Opposition



WEDDING PLANS BLOCKED

"If we can't get married in France, we shall go to Spain and if not in Spain we shall try Portugal or even America," thus have John Amery, son of the Rt. Hon. L. S. Amery, former secretary of state for the dominions, and Miss Una Eveline Wing, 22-year-old actress, declared themselves. Amery's parents blocked the wedding in England because he was not 21. They failed in France because of residence laws. The Rt. Hon. Lord Greenwood, an uncle of John Amery, was very well known in Canada as Hamar Greenwood, K.C.

UNION SERVICES

An appropriate Labor Day message was given last Sunday morning by Rev J. M. McKay in the United Church—"God and the Daily Task" was the subject and the text was Zech. 14:20 and 21 from which it was shown that all work is sacred. The speaker said that for some reason we have not learned to associate religion and life. Religon and joy are found in the life and teachings of Jesus, and the secret which He would have us understand is that religion belonging to all of life

From Isa. 5:13 a rousing temperance sermon was given in the evening. Mr McKay said in his opening remarks that Isaiah had come to a period in his prophecy, when he was constrained by God to condemn many things He saw, and to tell them if they kept on in the same way, captivity would be the result. This he said, is a picture of conditions in Canada at the present time. We are heading towards ruin, unless a change takes place. He showed that enormous increase of crime follows in the wake of increase in liquor sales. Canada is the only country in the world where drinking of liquor is on the increase. This is a shame, a scandal and a sin and will be the means of leading to the downfall of our nation unless definite against it.

The choir under the leadership of the organist, Miss Helen Smith, contributed a morning anthem and an evening quartette "My Father Knows" sung by Miss Annie Walker, Mrs. E. Steele and Messrs. E. Shaver and H. Annable.

The floral committee had prettily arranged flowers in the front of the church.

W. M. S. SECTIONAL MEETING

About 100 were in attendance at the Sectional meeting of the Women's Missionary Society of the Dundas-Grenville Presbyterial held in Inkerman United Church on Thursday, Sept. 1st. The first session opened at 9.30 a.m. with the president, Mrs. (Rev.) T. F. Townsend in the chair. "Communion with God is the secret of success" was the theme of the day.

The program was as follows:

Morning session—9.30 worship service by Hulburt Auviliary. Minutes. Business.

10.00 — Appointment of committees. Address of welcome, Mrs. R. A. Suffel. Reply, Mrs. (Rev.) W. R. Johnston, of Souht Mountain. Hymn.

10.15 — Christian Stewardship and Finance, Mrs. G. W. Carlyle. Temperance, Mrs. Paterson. Solo by Mrs. Townsend. A message from Mrs. Murdock of Hanesville. Offering and announcements. Quiet moments, Mrs. Mrs. (Rev.) Wilson, of Brinston.

12.00 — Lunch served by Inkerman Auxiliary.

Afternoon session—1.30—Devotional service by Iroquois Auxiliary.

1.45—Message from Mrs. G. E. Earl, Winchester, Presbyterial President. Roll Call—(a) Auxiliaries; (b) Circles; (c) Bands. Mission Band Work, Mrs. C. Hess, Kemptville. Some Tested Recipies of Band Work, Miss Violet Van Allen. The Daisy Song—Florence Timmins and Pauline Townsend. Echoes from W.C.T.U. Convention—Mrs. (Dr.) Hoye, of Mountain. Young Peoples' Work—Mrs. H. Johnston, of Brinston. Vocal Duet—Mrs. T. J. Keyes and Mrs. E. Brown.

Our representative to Whitby Mission School—Miss Pearl Feeley of Morrisburg. Offering and invitation for next session. Report of committees. Closing moments, Mrs. Clark Hyndman.

A UNIQUE AND DELIGHTFUL PARTY AT IROQUOIS

Friday afternoon, Aug. 26th, Mrs. J. Will Smith, Iroquois, held a unique party when she entertained twelve ladies of that town, all over eighty years of age. Converting her spacious verandah into a drawing room, the guests were entertained there, where they overlooed the beautiful lawn of Mr. and Mrs. Smith's residence.

Soon after their arrival, Miss Frances Tuttle, who was assisting in the entertainment, pinned on each lady a small bouquet of the choicest flowers. At refreshment time, while they were indulging in a cup o' tea the old song, "Auld Lang Syne," was heartily sung. On exhibition were many old photograph albums which the guests were interested in looking at through a magnifying glass. Many of the their old friends' photos were in these albums. All noticed the change in style of gowns and head dress. Also on exhibition were petrified forms of mosses and wood brought from Florida.

The invited guests were Mrs. D. A. Cameron, Mrs. Lucy Hutchcroft, Mrs. Jas. McDonald, Mrs. Susan Liezert, Mrs. Margaret Cooper, Mrs. Amanda Serviss, Mrs. Richard Neil, Mrs. Wilson, Mrs. Geo. Durant, Mrs. Pollock, Mrs. Elisha Everett and Miss Elizabeth Shaver.

The Rev. Thos. Knowes, pastor of Iroquois United Church, conveyed the guests to and from the party, and was heard in a short address, and lead in prayer, after which all had joined in singing "God be with you till we meet again."

SILVER AND CLAY

Yon can't judge a man's piety by his fervency in the prayer meeting, or gauge his righteousness by his sweetness at his wife's "at home." Otherwise, men, like the pharisee, who told the Almighty how good he was and how bad the poor publican was, might go on skinning their neighbors, or modern sugar-coated Iscariots pulling wool over lynx-eyed financiers. People today measure a man by his life and not by his profession. You can't fool people these days with fervid devotion or cheap cant. A man is rated more accurately than many of us think. "Burning lips and a wicked heart are like potsherd covered with silver dross." Most people can see the clay under the glitter of the silver dross.

SELLING LANDS FOR TAX ARREARAGES

When taxes get in arrears to a certain extent, the properties concerned are seized by the municipality and sold. When this is done the properties to be sold are so designated in advertisements in newspapers. Long and short lists are so published at various times. The current issue of The Echo, published at Wiarton, in Bruce county, contains a rather extensive list of lands to be sold because of arrears but the greatest by far that we have seen is one from Rochester, N.Y.

In the city of Rochester, The Evening Journal and Post Express published 41 pages ,eight columns to page, of lands in arrears of taxes—in all about 30,000 properties. On some pages the arrearage on a single property is a very small sum; but on page after page there is a solid mass of listed properties where each individual arrearage is perilously near the thousand dollar figure and many exceed that amount.—Arnprior Chronicle.

TRUCK USED IN ERECTING BARN

A couple of weeks ago the story appeared about a farmer using a car to lift the hay into the barn on his farm. This feat has been shaded considerably by Mr. Wm. Weber of the Beaver Valley, who has just completed the erection of a new barn 53 feet square, and used a truck throughout for the lifting of beams and material used in its construction. A considerable saving in man power was the result as only six men were used in erecting the frame work and completing the building.—Collingwood Bulletin.

JUBILEE
50th Fall Term Opening

For 50 years the Business College at Brockville has been training young people and placing them in office positions.

Commercial, Stenographic, Office Appliance and Civil Service Courses. New classes forming September 6. Send for rate card and full information. W. T. Rogers has entered upon his 27th year as Principal.

Send for full information, including rate card. Address:

BROCKVILLE BUSINESS COLLEGE

CANADIAN PACIFIC
WORLD'S GREATEST TRAVEL SYSTEM

Time Table

EASTBOUND
From Perth 8.00 a.m.
From Toronto 5.25 p.m.
Flag from Toronto 4.44 a.m.

WESTBOUND
From Montreal 9.50 a.m.
From Montreal 6.42 p.m.
Flag from Montreal 12.03 a.m.

D. J. McCLELLAN, Agent.



"Hello, Gran'ma!—I'm a good boy!"

When Amy married Bill Temple, her people made her promise to visit them often. But after young Bill came, the visits were less and less frequent, although the old folks were only 40 miles or so away.

Then one night Amy's mother telephoned and they found how pleasant and inexpensive a visit by Long Distance can be.

So every Sunday night now Grandma calls them. The weekly chats make them all happier — and the cost is only a few cents.

THE BELL TELEPHONE COMPANY OF CANADA — LOCAL LONG DISTANCE TELEPHONE

Low evening rates on Station-to-Station Calls begin 7.00 p.m. Still lower night rates at 8.30 p.m.

MRS. HARDY FROOM

Estrella Nesbitt, wife of Hardy Froom 15 Seneca street, and a resident of the Ottawa district all her life, died at a Ottawa hospital after an illness of nearly three years. She was born at Winchester Springs, Ont., 57 years ago, daughter of the late Mr. and Mrs. Thomas Nesbitt and spent the greater part of her life in that district where she was well known.

She married Hardy Froom 37 years ago and three years ago moved to Ottawa where she has been in indifferent health since. She attended Fourth Avenue Baptist Church and was held in high regard by a large number of friends in the congregation.

In addition to her husband, she leaves to mourn her death three daughters, Mrs. Wesley Flegg of Hulbert, Ont., and the Misses Eliza and Ada Froom, both at home, and two brothers, Howard and Kenneth Nesbitt, both of Winchester Springs.

The funeral service will be held at her residence, 15 Seneca street, on Thursday afternoon at 1.30 o'clock standard time, and from there the cortege will proceed to Maple Ridge cemetery where interment will take place.



FRAULEIN SEEING CANADA

Miss Katarina Goetz, newspaperwoman and singer of Berlin, Germany, who is making a coast-to-coast tour to study conditions in Canada.

IN LITTLE OLD NEW YORK

by CARL H. GETZ

There is a shoe repair shop in New York which will give you an ice cream soda free while you wait to have your shoes fixed.

* * *

There are women in New York wearing gloves of scarlet, to match lipsticks. The idea comes from Paris.

* * *

Penthouses and high apartment houses have given an impetus to the sale of binoculars. At one store there is a demand for them by people who use them to get the right time from some distant clock.

* * *

Fifty pounds of chewing gum are scraped from the floors of the Pennsylvania Station here every day.

* * *

There are automatic vending machines in New York which contain a phonograph record which says, "Thank you, come again," after each coin is dropped into the slot.

* * *

The other day a New York motion picture theatre displayed what is said to be the largest photograph of any person constructed. The head was 40 feet high. The picture was that of Constance Bennett.

* * *

There is a woman in New York who makes a good living running a canary hospital.

* * *

Stopped on Lexington Avenue the other day to watch a man do what I thought were amazing card tricks. He had half a dozen different ways of producing the three of hearts. Directions and a deck for twenty cents. I fell. I bought. When I opened the deck at home found all the cards were three of hearts.

* * *

Over in Brooklyn Justice Dike refused a certificate of incorporation to the Jiggs Nut Club, Inc., because the name was undignified.

* * *

The other day in court in New York a woman was unable to remember the names of all her eleven children.

* * *

A man fed corn to pigeons at Broadway and 93rd Street. The pigeons failed to find the corn. Now corn is growing in the heart of Manhattan. Just a touch of Iowa in New York.

* * *

Convention visitors to New York spend $60,000,000 a year here.

BROWNELL—BOAL

The home of Mrs. Viola Boal, Newington West, was the scene of a quiet matrimonial event on Wednesday when Phoebe L. Boal, only daughter of Mr. Wm. Boal and the late Mrs. Boal, of Newington, was united in marriage to Willard Russell Brownell, third son of Mr. and Mrs. Ezra Brownell, of Wales. The ceremony was performed by Rev. C. H. Dawes, of Moulinette. The bride, who was given in marriage by her father, looked charming in a powder blue silk and lace dress with accessories to match. The attendants were Mrs. W. G. Silmser, aunt of the bride, and Mrs. Silmser, of Cornwall. After the marriage ceremony, a buffet luncheon was served to fifty guests by Mrs. Boal and her three daughters. Mrs. George Millross, Mrs. Evelyn Scott, Mrs. Graham Silmser and Mrs. Linden Boal. The bride was the recipient of many useful and beautiful gifts, showing the esteem in which she is held by her friends.

ORMOND

Pleasant weather, clear moonlight, a big jolly crowd and adequate house and lawn space all contributed to the success of a social evening at the home of Mr. and Mrs. P. A. MacDonald, Ormond. The very special occasion for this gathering was to extend best wishes to Etta, younger daughter in this home, who was recently to Mr. Len. Serviss, of Cardinal. Mr. and Mrs. MacDonald, Alma, Mary and Hazel MacDonald received the guests.

Mrs. Walter MacDonald presented the felicitations of the community in a short address, to which Mr. Serviss made courteous response.

The shower of gifts were well chosen and will serve for many years to remind the recipients of their Ormond friends.

We did not know
We'd miss you so,
When first you went away
The birds of spring
Did gaiy sing,
All nature seemed so gay.
Each flower held up
It's dainty cup
To catch the sun and dew
Now all the flowers
n all the bowers
Just bring back thoughts of you.

The experience of an Oshawa citizen who visited New York state recently carries its own moral. This citizen was charged 18 cents on the dollar in exchange at Malone,, N.Y., and at Ogdensburg he had the even more humiliating experience of having his good Canadian money refused altogether. It is small wonder that he came home determined to do his holidaying in Canada in future. This exchange situation should be a considerable factor in guilding the trend of the holiday trips of Canadians.

Wins $7,500 First Prize

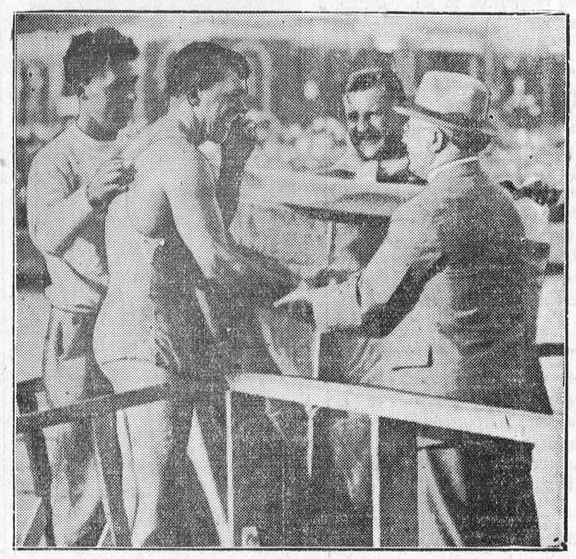

SUNNY SMILE FOLLOWS BLAGDEN TO VICTORY

As George Blagden, the young Memphis lawyer, plowed his way through Lake Ontario with $7,500 waiting for him when he crossed the finish line first, among nearly 200 competitors in the 15-mile marathon swim, pretty blonde Gladys Lathbury of Philadelphia, an entrant in the women's swim, sat in the back of his boat proudly holding aloft the red flag denoting the holder of first place. The victorious Blagden is seen in (1) as he received congratulations on the finish float a moment after coming out of the water.

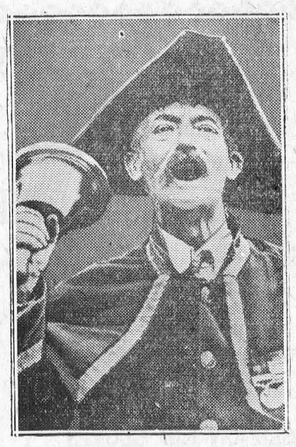

THE CHAMPION TOWN CRIER

W. Abbott, the holder of the town crier championship, photographed as he demonstrated just how he won the title at a contest at Lyme Regis, England, recently. This ancient contest is held periodically.

No change is to be made in the size of Canadian one-dollar bills, the Finance Department stated today. Recent rumor said the Canadian bill would be cut down in size, much after the style of the smaller United States bills.

Climbs 32,500 Feet in Plane



SETTING OFF ON RECORD-BREAKING CLIMB

Maryse Hiltz, French aviatrix, climbing into the cockpit of her Morane-Saulnier monoplane at Villacoublay to soar aloft to an altitude of 32,500 feet, thereby setting a new world altitude record for women. Ruth Nichols, American aviatrix, formerly held the record. Note the heavy leather flying kit which Mlle. Hiltz is wearing to combat the intense cold of the high altitude.

WINCHESTER TOWNSHIP COUNCIL

The regular meeting of Winchester Township Council was held in the Presbyterian Hall, Morewood, on Monday, Sept. 5th, 1932. Members all present. The minutes of the last regular meeting were adopted as read by the Clerk and signed by the Reeve.

Tenders for the maintenance work to be done on the Servage Drain were opened and considered, and the contract awarded to Jos. Loiselle. Earth 14 3-4 cts. per cu. yd.; rock, $1.25 per cu. yd.; hard pan, 7 cts. per cu. yd.

By-Law No. 552 to authorize the levying and collecting rates rendered necessary to meet current expenditure for the year was finally passed, signed and sealed. County rate, 12.5 mills. Township rate, 6 mills. General school rate, 7.2 mills.

The different High, Public and Separate School rates as determined by the requisition of the School Boards concerned.

The Engineer's Report on the Morewood Drain was read and considered and finally referred back to the Engineer for further consideration and report.

By-Law No. 553, a By-law to amend By-law No. 539, to refund rate-payers in the Johnston-Casselman Drain the surplus funds, was passed, signed and sealed.

The following accounts were passed and paid—Roads and bridges, $1133.61; weeds, 35.50; drainage, $474.08; sheep killed, $26.50; bonding Tax Collectors, $75.00; indigents, $5.97; miscellaneous, $13.40. Total $1764.06.

Council adjourned to meet at Winchester on Monday, October 3rd, 1932, at 10 a.m.

J. STEEN,
Clerk, Township of Winchester.

WITHIN THE REACH OF ALL

A clergyman, anxious to introduce some new hymn books, directed the clerk to give a notice in church in regard to them. Immediately after the sermon, the clerk, however, had a notice of his own to give with reference to the baptism of infants. Accordingly, at the close of the sermon he announced, "All those who have children they wish baptised, please send in their names at once." The clergyman, who was deaf, supposing that the clerk was giving the hymn book notice, immediately arose and said, "And I want to say for the benefit of those who haven't any that they may be obtained from me any day between three and four o'clock, the ordinary little ones at fifteen cents and the special ones with red backs twenty-five cents each."

Deepest sympathy is extended to Mr. and Mrs. Robert McElroy, of Kemptville, in the death of their only daughter, Sonia Sarah Helene McElroy, aged 4 years and 11 months. Taken ill on Sunday, Aug. 28th with infantile paralysis, she passed quietly away Thursday morning.

AUTO ACCIDENT EVERY FORTY MINUTES IN AUGUST LAST YEAR

According to the records of the Motor Vehicles Branch of the Ontario Department of Highways, motor vehicle accidents during the month of August, 1931, averaged more than 33 per day. Included in this number there were 77 fatalities and 1025 persons injured. This record, be it understood, is for the province of Ontario alone, and not for the whole country as one might imagine from the size of the figure.

The cause of the accidents recorded were various, but it is noteworthy that more than one fourth of the motorists involved came to grief while driving on the wrong side of the road and almost as many were driving too fast for traffic and road conditions.

GOOD ADVERTISING

"Well" said the dying Scotchman who was making his will, "you'd best put in clause about my employes. To each man who has worked for me for twenty years I give and bequeath $1,000."

"But," said the lawyer, "you haven't been in business twenty years."

"I know, mon, but it's good advertising."

CATCHES UP WITH ECLIPSE



Following a mad dash by automobile when he feared that he would be unable to observe the total eclipse at Louisville, Que., S. C. Brown, Toronto business man and astronomer, arrived at a point six miles east half a minute before totality and successfully photographed the phenomenon. The picture he got is shown here.

THE BANKRUPTCY ACT

In the Estate of C. A. Coons, Authorized Assignor.

Notice is hereby given that C. A. Coons (General Merchant and Farmer) of the Village of Winchester, in the Province of Ontario, did on the 31st day of August, 1932, make an authorized assignment of all his property for the benefit of his creditors, and that F. A. Magee, Esq., Official Receiver, has appointed us to be Custodian of the estate of the debtor until the first meeting of creditors.

Notice is further given that the first meeting of creditors in the above estate will be held in the office of F. A. Magee, Esq., Official Receiver, Court House, Ottawa, Ontario, on Friday, September the 16th, 1932, at 2.30 o'clock in the afternoon, Daylight Saving Time.

To entitle you to vote thereat, proof of your claim must be lodged with us before the meeting is held.

Proxies to be used at the meeting must be lodged with us prior thereto.

And further take notice that at such meeting, the creditors will elect the permanent Trustee.

And further take notice that if you have any claim against the debtor for which you are entitled to rank, proof of such claim must be filed with us or with the Trustee when appointed; otherwise the proceeds of the debtor's estate will be distributd among the parties entitled thereto without regard to your claim.

Dated at Ottawa, this 2nd day of September, 1932.

THE CANADIAN CREDIT MEN'S TRUST ASSOCIATION LIMITED
140 Wellington Street, Ottawa, Ont.,
Custodian.

An advertisement inserted in the Press brings results.

4-H CLUB NEWS

Sheep Help Boy To College

He started with a lamb as a 4-H Club projection in 1925 and today he has a fine flock. It consists of 12 ewes and a ram, and two show yearlings. That is the record in brief of Gladden Skinner of Tippecanoe County, Indiana. And next year this boy, 20 year old son of a thrifty tenant farmer, expects to increase his flock to 15 ewes. Then it is likely to remain stationary, for Gladden is going to Purdue University for a course in agriculture. But they have proven such a nice feature of the farm program in cleaning up weeds and in other characteristic ways that it is fairly certain they will be a permanent institution on this farm.

It is probable, too, that sheep will always have a warm place in the hearts of Gladden and his parents because the records they made for him in his seven years of sheep projects were important in helping him win a $500 scholarship at Purdue to start him off on a college career. Here are the reasons which Gladden has given, in a letter to Mr. G. L. Noble, managing director of the National Committee on Boys and Girls Club Work.

"In the first place our pastures and fence corners and rows were very weedy," he writes, "and we had always heard there was nothing like sheep to keep foul growth down. And now we know it is true. We also wanted to increase our livestock, but without keeping more of the kind we already had. Also, we rent our farm and whatever I bought to raise, the feed would come from my father's share of the grain. Oats is the cheapest of the grains we grow, and it is also an ideal feed for sheep, especially ewes. So I figured sheep were a better thing for me than some other stock, especially when we had none."

Gladden started with Shropshires and his present flock is composed of purebred individuals of this breed. He chose them because they were a popular breed in his section, which meant a good sale for his surplus breeding stock, and they are also a general purpose animal. Success has not come without closely attending to business. In the seven years of lamb projects, Gladden has studied the habits of his sheep, studied the literature on sheep, learned all he could from sheepmen, and faithfully attended to the flock, rain or shine. The last three years he has gone into beef calves and has made a fine record in that line. Gladden's success with sheep earned him the office of assistant director in the sheep department of the county fair.



THE FAMILY DOCTOR

By JOHN JOSEPH GAINES, M.D.

THE "OLD RELIABLE"

Say what we will—try out what we may—the fact remains that our old friend IODINE remains, the cheapest, most reliable, best antiseptic. The tourist with a couple of ounces of tincture of iodine in his kit, may feel absolute assurance that he has the best emergency application known for possible recent, open wounds. Indeed, no tourist-kit is complete without this time-honored, time-proven enemy of dangerous bacteria.

Let us remember that the skilled, modern surgeon, preparing to do a "capital operation," first cleanses the site of incision with soap, and water; then he swabs the entire field with tincture of iodine; then, a dash of pure grain alcohol to remove the stain—and the operation proceeds boldly and safely for the patient. Nothing can be better than perfection in antisepsis. . . .

The uses of iodine are many. Internally, iodine ranks among our first agents as a blood-alterative. It purifies bad blood by destroying the contaminating agent or agents. Iodine in the form of iodides combats the most serious of blood toxemias. I would think of iodine first, if I were to name humanity's greatest benefactor in the way of a medicine.

This week I was informed by a friend of a new use for iodine. He had acquired an acute case of sunburn, amounting almost to blisters. In agony, he took the first agent at hand. He put a teaspoonful of tincture of iodine into a glass of water and bathed the affected skin freely—"furiously," he said. He obtained immediate relief. He tried it again and again in similar conditions, always with perfect relief. Isn't that worth a trial?

I am very slow to abandon old reliable remedies for the new commercialized products.

SCHOOL OPENS

THURSDAY, SEPTEMBER 1st

TO-DAY

We are Headquarters for all kinds of SCHOOL SUPPLIES, Text Books, Loose Leaf Books, Pens, Pencils, Exercise Books, Art Supplies, etc.

Buy your Supplies Early. Reasonable Prices.

A. H. DUNCAN, - Phones Store 56W House 56J

TRULY BALANCED!

Like all Lakko Poultry Feeds Lakko Developing Mash and Scratch Feeds are Truly Balanced and contain the correct proportion of each ingredient that will build healthy pullets and plump broilers.



Lakko Developing Mash

Sold By

HUGH McMASTER, Phone 43, Winchester

A NEW MOTORING EXPERIENCE IN A LOW-PRICE CAR

You'll get a real thrill in driving the New Ford V-8. Faster, more powerful and more comfortable than your fondest hopes. Smooth, quiet eight-cylinder performance—with typical Ford economy.

$575 UP

NEW FORD FOUR .... $515 UP

(All prices f. o. b. East Windsor, Ontario. Bumpers, spare tire and taxes extra. Easy time payments.)

SEE US FOR A DEMONSTRATION

Ford "The Canadian Car"

R. A. Merkley

DEALER, WINCHESTER.

Historical Sketches

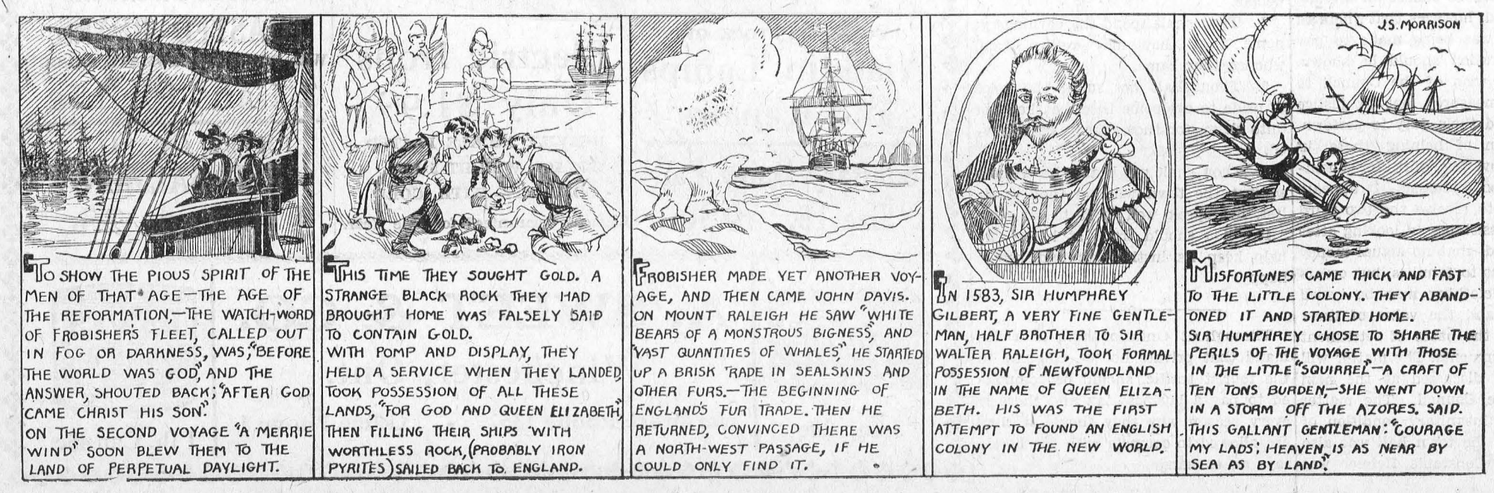

"THE WINCHESTER PRESS"

The Press has a guaranteed circulation of over 1000 in the district shown on the map below. It was established in 1887 and is today the Largest and Leading Newspaper in the County of Dundas.

Dundas, for its size is the richest and most progressive County in Ontario. Winchester is the centre of the County and has about 1250 of a population.

The Press is published every Thursday. Subscription $1.50 in advance, foreign $2.00. Member of the Canadian Weekly Newspapers Association.

We invite inquiry and answer questions cheerfully. Write or Phone 21.

ADVERTISING RATES

All local display advts. 16c per inch each insertion, by yearly contract.

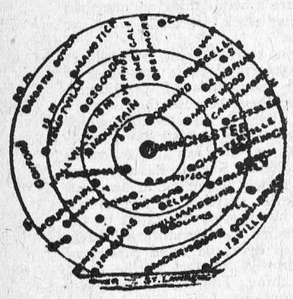

Small advts. such as For Sale, Wanted, Found, Lost, etc., not over one inch, 50c for first insertion and 25c for each subsequent insertion. IF NOT PAID FOR IN ADVANCE THE PRICE IS 60c and 30c.

In Memoriam Notices 50c and 25c for each verse. Card of Thanks 50c.

Transient Display Advts. 40c per inch single col. If for issues without changes 25c per inch. Any advt. inserted for less than six months at above rates.

Legal, Municipal and Government advertising 12c per line first insertion and 6c line for each following. 12 lines to inch.

THURSDAY, SEPTEMBER 8, 1932

ABOUT COMPLAINING AND TAXES

It is natural to complain, and one might just as well complain about taxes as about the weather. Of course there is this difference. We know that the weather will soon change, and if it is too oppressive, too severe, we will soon find relief. That is because we do not depend on mere human agency. With taxes it is different. They are the result of human agency, and we, each one, are more or less responsible. If we don't individually fix the taxes, we do individually either endorse or condemn those who do. It is not always, however, that our condemnation is just or fair, for we are just natural complainers; and, as it is said of the Irishman, "always ag'in the Government." It is surprising however, how very clever and subtle the politican can be when he is coaxing the taxes out of you, and how little you really feel the burden. Take for instance our postal tax, you seldom, or ever hear any complaining. Then there are so many excise taxes that we hardly know when we pay them. The man who buys a package of tobacco, a package of cigarettes, a box of matches or a bottle of patent medicine, never thinks he is paying a tax. Municipal taxes are direct, and we have to pay cash, and that is why we feel it and do so much grumbling. But the municipal and government taxes have become so interwoven by County levies and Government levies that it is hard to tell where one begins or ends, thus there is everywhere loud complaining and protesting against taxes. According to reliable reports we in Canada do not really know what the "burden" of taxation is, loud and all as we complain. In European countries it has come to such a point that a man almost has to pay a tax to breathe, and thus they have an epidemic of suicides never before known in the history of the world. Down in that fair land known as Australia, where labor Government has ruled, and where the shores that surround it are guarded against the invasion of all but "white" men, they have now imposed a tax on each bridegroom, and besides that he is compelled to publish his intention to wed in the local paper, and pay for it. Anyway the complaining against taxes is reaching us from all quarters of the earth, and the politicians don't appear to be able to promise much relief. In the meantime, if our physical conditions were one half as bad as we picture our material conditions mentally, life would be a hopeless thing, and instead of praying for relief we should pray for extinction. Personally the editor knows just as much about hard times, tightness of the money market, tax burdens, installment burdens, gas and tire burdens, as any other person, and yet we are glad we are alive. We take delight in the glories that nature has surrounded us with. We love flowers, we love to hear birds sing, we love to hear innocent children at play, we love to see the vigor and even the irresponsibilities and thoughtlessness of youth. To us the morning is glorious, the evening is restful. We still are able to secure enough to eat, enjoy a comfortable bed, and while we haven't a gun to keep the tax collector from our door, we have the satisfaction of knowing that our neighbour is not much better off, and that if we keep on singing, keep on working, and keep on endeavouring to live within our means, we have not, after all, much to justify our habit of complaining.

PREPARING FOR LIFE

Again our schools have swung open their doors and the class rooms are filled with young men and young women who are being given a magnificent opportunity to lay a foundation of knowledge upon which to build very useful and successful careers. It is absolutely essential for those young men and young women, and we are referring to those students who are old enough to be doing some independent thinking, to grasp this opportunity of mental development.

There has never been an age in history that required an individual to be as well-trained or well educated as does the present one. Years ago the educational facilities were limited and only a favoured few were ever given the chance to attend the upper grades. The vast majority were apprenticed to a trade and made to shift for themselves from an early age. Many succeeded and eventually became influential citizens. That day is passed, and we are now in an age of machines, mass production, and corporations. An age when brains are more essential than brawn; when competition among individuals calls for brain power and less man power. A man is now judged by his mental capacity and ability and the amount of responsibility he can be depended upon to shoulder.

Our schools are free to all and the members of the teaching profession employed therein, are well qualified to impart to the ambitious student much knowledge which will be of inestimable value in later life. There is, with the exception of a few cases, no reason why every young man or woman should not enjoy to the full, the educational privileges offered to him or her. It depends entirely upon the individual, whether the opportunity be grasped seriously and with determination, or the time be whiled away in idleness and lack of attention.

Let the students who failed in their examinations in the past session, return to their class rooms, filled with an earnest determination to derive all the advantages possible from the courses offered there.

THE RURAL SCHOOL TEACHER AND SALARY

The Winchester Press had always held that no public school teacher, who is doing his or her work faithfully, is overpaid, too many of them are not paid enough. The present overplus of public school teachers in the province had a somewhat unfavourable effect on some Public School Trustee Boards, and it is regrettable that there are in a few sections of the Province, Boards who are endeavouring to take advantage of the large number of teachers out of employment by reducing the salaries of those who are engaged. It is also evident that too many Public School Boards are not sufficiently familiar with the School Act, which does not permit any Public School section to employ a teacher at a salary of less than $600 a year without forfeiting their township grant. As one of our exchanges points out:—

Section 109 of the Public School Act requires the Township Council to grant each section $600. It is understood that the Department of Education holds that this section of the Act was originally enacted so that no principal teacher should be employed at a salary of less than the township grant, and which is $600.

The effect is that a section employing a teacher at less than $600 is not entitled to a grant.

There are instances where schools have hired teachers at less than $600. This is apt to lead to difficulties unless there is a ruling to cover this procedure under present circumstances.

TOO MANY SUCH CASES

The Walkerton Telescope tells of a young farmer in Bruce County, when brought before a Magistrate for operating a car with a last year's license, and not having a driver's permit, put up the plea that the "depression" was too much for him and that he could not afford to buy a license or a driver's permit. The Provincial Constable put the accused in an unfavorable light when he stated that the man had a liquor permit which showed that he already had purchased $30 worth of booze.

Needless to say, this man forfeited any sympathy that the court might have been prepared to extend to him and he was committed to jail. A little investigating would show that Bruce County was no the only locality where similar conditions exist.

WEATHER PREDICTIONS

The weather prophets are again coming forward with their predictions, and the "old timers" are receiving due notice in the newspapers. Of course there is every sign of a severe winter and heavy snowfalls. The ground hog, the squirrels, and numerous other animals are doing just what they have been doing at this time of the year for centuries, but this year it means a very cold and stormy winter. It's a pleasant way to end up a delightful summer and grandma should get to her knitting and grandpa to patching up the cracks, to help along this annual pessimistic weather prediction tomfoolery, that helps to make the human family feel miserable whether there is any jutification or not, and usually not.

ANNABLE CREEK DRAINAGE SCHEME

The report of Engineer D. H. Weir on the Petite Castore River and Annable Creek Drainage Scheme was read and considered at a special meeting of Winchester Township Council at the Town Hall in Winchester Village on Sept. 7th.

The report proposes an expenditure of $67,000 on this drain, composed of the Main Drain, Annable Creek Branch, Cinnamon or No. 1 Branch, McLean or No. 2 Branch, Gibson or No. 3 Branch and the McGregor or No. 4 Branch.

On the Main Drain which is approximately 11 miles long, the total expenditure proposed is $56,386.15, made up of $45,112.35 the estimated cost of excavating 115989 cu. yds. of earth, 9895 cu. yds. of hard pan and 9349 cu. yds. of roc and $11,273.80 for farm bridges, land damages and other expenditures.

The branches have a total length of approximately 7 miles with a total expenditure of $10,262.04.

The land draining through this system is composed of 14000 acres in Mountain Township, 19500 acres in Winchester Township, 500 acres in Winchester Village and 2000 acres in Russell Township.

The assessments to meet the proposed expenditure are as follows:

Mountain Township	$16,191.30
Winchester Township	$46,840.64
Russell Township	$ 2,159.25
Winchester Village	$ 1,457.00

The report will be further considered at the regular meeting of Winchester Township Council at Winchester Village on Oct. 3rd next.

In connection with this report it might be of interest to note that under the report of T. H. Wiggins, O.L.S. in 1900 he sum of $142,000,00 was spent on the construction of this drain but government grants and interest on funds reduced the cost to the ratepayers to $126,000.00.



CHARGED WITH THEFT

John A. Machray, K.C., of Winnipeg, who is out on $50,000 bail following discovery of shortages of about $1,000,000 in the endowment funds of the University of Manitoba, of which he is chancellor.

TAXES MUST BE PAID

At the last regular meeting of the Winchester Municipal Council, several matters of public importance were discussed. The question of arrears in taxes was perhaps the most important and Mr. J. D. Stewart was present with a list of those who are in arrears. He stated that according to instructions he had notified all those in arrears that if they did not make some effort to settle, proceeding would be taken against them after the 1st of August. Mr. Stewart said that some had paid in part of their arrears, others had completely ignored his notice. After full discussion the Council instructed the collector to proceed in the usual way to collect all arrears. He was advised, however, that where an honest effort was being made to pay every consideration should be shown. It is the last wish of the Council to take drastic measures, but in justice to all they had their duty to perform.

The question of helping those in need, and providing work for unemployed was also discussed. It appears that in order to receive the two-third Government assistance in looking after the unemployed, that no actual money can be paid out to families, but orders for food and clothing may be issued as necessary, and the value of those orders will be the bases of settlement with the Governments. The matter will be more fully discussed at the next meeting of the Council. The matter of the alleged insanitary condition of the lock-up in the town hall was also discussed, and Constable Helmer was instructed to have the place thoroughly cleaned and fumigated, and to see that it was kept in that condiion. The same subject had been under discussion some months ago, and it was understood that the work had been done.

CHICKEN THIEVES AGAIN AT WORK

A chicken thief is again busy in this district, so Mr. James Cinnamon discovered about noon on Tuesday last. When going to the barn, Mr. Cinnamon noticed a goose lying in the field nearby, and thinking it to be in a strange position, he went to investigate. The goose was dead with its wings locked. Closer investigation revealed a hole in its neck. A hurried visit to the hen-house revealed that some 35 hens and nine geese had been stolen during the previous night. There was no possible clue to be found, and Mr. Cinnamon is merely having to bear his loss and grin. This sort of thing should be nipped in the bud and no efforts should be spared by the proper authorities to apprehend the guilty party or parties before this thing becomes an epidemic as it has threatened to on past occasions.

BOWLERS DEFEATED AT BROCKVILLE

Running into the first snag in three starts the local bowlers took somewhat of a trimming on Friday evening last when they journeyed to Brockville to engage that Club in a scheduled inter-town match. The rink skipped by H. Annable registered Winchester's only win by the score of 18-17, while Tom Vanbridger's team suffered a 22-11 defeat. Herb. Helmer's rink was tied with the Brockville boys until the final end when Algea of Brockville worked in five shots. The aggregate score stood 55-40 for the Brockville rinks.

The doubles schedule of the local lawn bowling club got well under way on Monday evening last when Tommy Vanbridger met Herb Helmer in one scheduled match, the second pair being John Gibson vs. John Johnston. In the first match the boys got right down to business at the start. Tommy was laying deadly shots—in fact too deadly, and Herb. soon began to feel the strain. By the 16th end Herb. had been left for in the rear with Tommy just in condition to lick any two men in the club, the final score was 18-7 for Tommy. The teams were as follows: Alfred Casselman, Tommy Vanbridger; Dr. Sherwood, Herb. Helmer.

In the second match John Johnston took on John Gibson, their assistants being Charlie Cross and Lockie Goodfellow, respectively. The game was closely contested but John Gibson was too much for his opposition and soon walked into a lead. By the 16th end he and Lockie stood 7 shots out in front. The final score was 20-8.

NEW COMMANDMENTS

1. Thou shalt not go away from home to do thy trading, thou nor thy sons nor thy daughters.
2. Thou shalt patronize thine own merchants and they shall patronize thee.
3. Thou shalt not ask for credit as goods cost money and the merchant's heart is wearied with bills. Thrice blessed is the man who pays cash.
4. Thou shalt employ thine own mechanics and consider him that is thy neighbor above them that dwelleth in a strange town.
5. Thou shalt not ask for reduced prices for they influence, for behold guile is in thy heart, and a merchant readeth it like an open book.
6. Thou shalt do whatever lieth in thy power to encourage and promote the welfare of thy town, thine own people.
7. Thou shalt spend thy earnings at home that they may return from whence they came.
8. Thou shalt not suffer the voice of pride to overcome thee, hearken not unto them, for thou mayest be deceived.
9. Thou shalt not bear false witness against the town wherein thou dwellest, but speak well of it to all men.
10. You should trade at home and help keep its institutions and people happy.

Throughout Ontario there is a demand that private houses, catering to the tourist traffic, should be compelled to pay a business tax and there is every reason why they should if they are allowed to compete with the hotels says an exchange.



SETS NEW FLYING RECORD

Captain James Haizslip photographed at Floyd Bennett field, Long Island, N.Y., August 29, just after he broke the transcontinental flying record from Los Angeles to New York in 10 hours, 19 mins. bettering the 11 hours 15 minutes mark Major James H. Doolittle set a year ago. Captain Roscoe Turner also bettered Doolittle's time, arriving at the field 39 minutes after Haizlip had set down his plane.

WILLIAMSBURG BOOM

There is growing up a keen rivalry between the eating and lodging places in and about Williamsburg because of the daily influx of patients to Dr. Locke, who must be fed and given a place to sleep in over night. Some farmers are making more money out of renting their rooms feeding boarders than they ever made out of farm-up. The painters of sign boards are also reaping a rich harvest. So much ing. New sleeping cottages are going now depends on the health of Dr. Locke, and his power to treat several hundred patients a day, that should anything happen to either it would be another "Mississippi Bubble" to many as well as a real calamity to many others. In the meantime the keen rivalry among the public caterers is proving a real benefit to the strangers who visit the place, and they have now many places to choose as to where they shall eat and where they shall sleep. Some enterprising young men are making money out of operating wheeled chairs, conveying patients to the magic ring and back to their stopping places.

Disease in horses, believed to be caused by eating hay in which there were large numbers of June flies or fish flies, which were exceptionally numerous this year, is prevalent just now in some sections of Ontario.

Auction Sale!

Farm Stock & Implements

There will be offered for sale by Public Auction on Lot 4, Con. 3, Township of Winchester, near Cass Bridge, on

Thursday, Sept. 15th

Commencing at 1 o'clock:—3 cows, 4 and 5 years; 1 aged cow, 2 yearlings, 1 calf, they had 1 test, 1 pure bred Holstein bull, rising 2, had 4 tests, 1 horse, 6 years old; 2 aged mares, 8 pigs, 5 weeks old; 30 white Leghorn pullets, 1 wagon, 1 milk wagon, 1 road wagon, 1 hay loader, 1 Massey-Harris dics drill, 1 stiff tooth cultivator, 1 horse rake, 1 Frost & Wood mower, 1 horse cultivator, 1 set of harrows, 1 Percival sulky plough No. 12, 2 walking ploughs, 1 fanning mill, 1 hay rack, 1 corn rack, set double harness, 1 set single harness, 25 tons hay, 600 bus. mixed grain and grass seed, 1 crowbar, shovels, forks, 240 lbs. scales. chicken crate, sugar mangels, milk cans, pails and strainer, 1 bedroom suite, 1 mattress, linoleum, 5 yds. 9 ins. long by 4 yds. wide.

TERMS—$10.00 and under cash; over that amount 10 months credit on approved joint notes, or 4 per cent. off for cash.

MISS MARY ALGATE, Prop.

ROSS MORROW, Auctioneer.

MEET YOUR FRIENDS AT

"THE BIG STORE"

THEY KNOW WHERE TO GET THE BEST BARGAINS

Ladies' Gloves
WHITE SLIP-ON SUEDE
WASHABLE and DURABLE
60c pair
SLIP-ON KID GLOVES
In Black and Fawn
$1.25 pair

LARGE STOCK OF
D. & A. CORSETS
IN ALL THE MOST WANTED LINES
Special Styles will be purchased on short notice without extra cost.

A Good Range of New Colors In
Cotton Broadcloths
Special 18c yd.

Golf Hose
Fancy Scotch Knit—Pure Wool
75c pair

SPECIAL
Boys' Two Piece
Tweed Suits
DOUBLE BREASTED COAT
KNICKER PANTS
To Clear At $2.29

SOFT COSY
Flannelette Blankets
"IBEX" Brand 12-4
$2.25 pr.
"ARCTIC" 70 x 100 ins.
$2.25 pr.

MEN'S
Blue Chambray
Work Shirts
GOOD FULL SIZES
80c each

Ladies' Mesh Hose
ALL THE NEW COLORS
50c pr.

WE SHOW ALL THE NEW SHADES OF
MONARCH YARNS
And can supply you with the instruction book to show you just how to use them—simple directions that any one can follow.

MEN'S
WOOL FELT HATS
NEW SHADES—SILK LINED
$2.25 each

LOOK!
A Special Showing of
Gent's Four-In-Hand
SILK TIES
35c each or
3 For $1.00

Clearing Sale Of "Coleman Quick Lite Lamps and Lanterns"

CORN SICKLES or REAPING HOOKS
Regular Size
50c

Hack Saws
ADJUSTABLE FRAME
PISTOL GRIP HANDLE
Complete with Blade.
49c
Extra Blades 5c each

Halters 69c
Made from good quality black leather 1 1-4 inch—black squares and rings.
Only 69c

COMPLETE STOCK OF
Aladdin Lamps and Repairs

Sanitary Dairy Pail
Size 16, 98c

Oval Enamel DISH PANS
COLORS—WHITE, BLUE, GREEN
SAME AS WE SUPPLIED WITH SOAP DEALS
69c

ANOTHER SHIPMENT



Electric Irons
Only $1.99
HEAVILY NICKLE PLATED
EXACT WEIGHT 5 LBS.
COMPLETE WITH CORD
Element Guaranteed for One Year.

PURE CLOVER HONEY
Pails, 4 lbs. 8 oz., 45c Each.

OTTAWA VALLEY CREAMERY BUTTER
To-Day 27c.

PURE CREAM TARTAR
30c lb.

ROSE GLYCERINE SOAP, Regular 10c,
3 for 20c

EDDYS BLUE RIBBON MATCHES
3 Boxes for 23c

Crosse & Blackwells
TOASTED BEANS
With PORK AND TOMATO SAUCE
2 Cans for 15c

EXTRA QUALITY
RED SALMON
1 lb. cans 25c

PALMOLIVE
3 for 20c

A. SWEET & CO.
Winchester, Ont.
Hardware Phone 135, - Office Phone 1

HAWES FLOOR WAX
1 lb. Can 45c

CONFIDENCE

based on

Experience

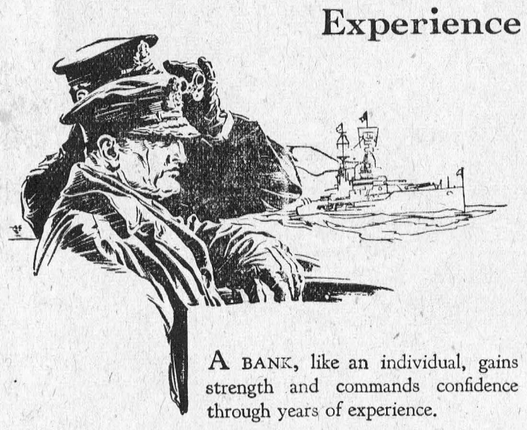

A BANK, like an individual, gains strength and commands confidence through years of experience.

Throughout the varied experiences of the past 63 years, The Royal Bank of Canada has made steady progress to established strength.

Today, with 881 branches, the Bank serves every part of Canada, assists Canadian business abroad, and is recognized as one of the great banks of the world.

The Royal Bank of Canada

CAPITAL AND RESERVES $74,153,106 TOTAL ASSETS OVER $750,000,000

OSGOODE

Mr. and Mrs. Wm. Scrivens, of Ottawa, were Sunday guests of Mr. and Mrs. Johnston Allen.

The Misses Jean Reid, Flora Wilson, Edna Saunders and Ethel Nixon have gone to resume their teaching in respective schools of Oxford Station, Sarp, Fitzroy Harbor and Manotick.

Miss Nellie Stamford, of Ottawa, is spending a couple of weeks holidays at the home of Mr. and Mrs. A. P. Wilson.

Mrs. L. A. Wilson spent a few days of this week at Metcalfe the guest of her daughter, Mrs. (Dr.) McLellan.

Mrs. Jas. Moses has sold her home to Mr. Samuel Smith and has gone this week to Saskatchewan, where she will make her home with her daughter. Our best wishes follow Mrs. Moses who has been a life long resident of Osgoode, and has made many friends who will miss her very much.

The Misses Violet and Ruby Sheppard, of Ottawa, spent the week-end and Monday at the home of their parents, Mr. and Mrs. Jas. Sheppard.

Mr. John Smith spent Monday in the Capital.

Messrs Routledge and Melville Moses spent the week-end in Montreal.

Mr. and Mrs. D. Sullivan, of Hulburt, and Miss Violet Berry and Dr. Stirtan of South Mountain, were guests of Mr. and Mrs. A. P. Wilson on Sunday.

Mr. and Mrs. Harry Boyd spent a part of this week in Toronto and Hamilton.

Mr. C. G. Kerr succeeded in landing a large maskilounge near his cottage on the Rideau near Osgoode on Saturday morning. The fish which measured 42 inches, weighted 22 lbs. Needless to say Mr. Kerr was very proud of his catch.

MELVIN

Mr. and Mrs. Frank Coulthart and son, Charlie, of Morrisburg, spent Sunday at the home of Mr. and Mrs. G. L. Beckstead.

Mrs. Kenneth Carlyle entertained her Sunday school class Monday afternoon on her lawn. All report a jolly time.

School opened Thursday morning with Miss Annie Armstrong, of Winchester, as teacher again for the coming year.

A number of our ladies attended the W.M.S. meeting in the United Church, Morewood, Wednesday afternoon.

Mrs. Arthur Christie and daughter, Esther, spent Wednesday evening at the home of the former's sister, Mrs. Percy Durant.

SUPPORT YOUR NEWSPAPER

Publicity is a newspaper's stock in trade, and it is to the individual's and to the community's interest as much as to the newspaper itself to see that a newspaper is adequately recompensed for publicity matters, because if a a newspaper is properly supported it is able to render broader and more effective service to the community. Free publicity should be no more expected from a newspaper than free advice from a physician. Most publishers are willing to go more than halfway in giving publicity to deserving causes; but it takes money to conduct a newspaper and its advertising space is its chief source of revenue. — Watford Guide Advocate.

You should stop and think what kind of a town would your town be if every citizen were just like you. Would it be a live, growing town or would it be like a living cemetery ?

STAND ON YOUR OWN FEET

Whoever and whatever your parents are, learn to stand on your own feet. One cannot imagine a greater misfortune for a young person than to feel sure his teachers in school will pass him, no matter how poor his work, because of his family standing in the community. If he knows that when he is ready to take a position his father's influence will be enough to secure him one, that only makes a bad matter worse.

The only safe way is to act, even when you have wealth and family connection back of you, as though you had to depend on yourself. You cannot be a success until you have learned to stand on your own feet.

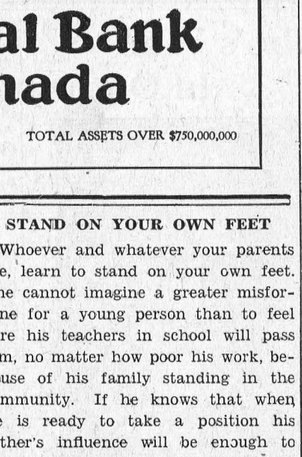

BEAUTIFUL TITLED VISITOR

The lovely Countess Jean de Vogue of Paris, France, who is sight-seeing Canada from coast to coast. She has been the guest of Sir Henry Thornton's son at Chester, Nova Scotia, and is now on her way to Banff.

Last week Mrs. Alfred Johnston, of North Gower, lost some 45 hens and a large turkey gobbler by thieves. A Montreal paper was found lying on the ground when the theft was discovered but no trace of the stolen birds has been found.

The Winchester Press can and does turn out job printing equal to any turned out in city, town or village. We make a specialty of doing only good job printing. If you want envelopes. statements or letter heads, cards or circulars, consult this office. It will save you in more ways than one.

An hour-glass, whose sand requires three minutes to run from one side to the other, will help you to time your long distance calls so you won't use more than your allotted time. These hour-glasses, originally designed to measure the period that eggs boils, will save you money if you will say goodbye as the last grains fall through the opening.

With the tomato so widely used and enjoyed such universal popularity as it does to-day, it seems hard to realize that for nearly two centuries it was used only as an ornamental garden plant. Like the tobacco plant, the tomato is a native of the Western Hemisphere, its original habitat probably having been Peru. The natives of Mexico called it Xitomatoe and its first appearance in North America records about 1871. It was not until well on in the nineteenth century that the tomato, one of the most nutritious of fruits, came into popular favor on this continent.

DISTRICT NEWS

NORTH MOUNTAIN

Mr. and Mrs. Lloyd Bell and children, of North Gower, spent Sunday in Hallville.

Mr. Charlie Hyndman has gone to Perth, where he has secured a position.

Rev. Harold Wylie and family have returned to their home, after spending some holidays with friends in the community.

Dr. Beggs and son, Robert, have returned to England. While here they visited at the home of Mr. and Mrs. Robert Beggs.

We welcome Rev. Donald Morrison and Mrs. Morrison and family to the Manse.

Mr. and Mrs. Hugh Shaw, Mr. and Mrs. Arthur MacMillan and Hugh and Hyndman, also Mr. and Mrs. Milton Carkner were Sunday guests of Mr. and Mrs. Byard Black.

North Mountain Consolidated School re-opened on Thursday. The staff is the same as last year:—Mr. Lester Brown, Principal with Miss Helen Latourell, assistant.

Mr. W. H. Ellis, Principal, of Public School, Miss Louise Curry, Miss Margaret Wright and Miss Muriel Morrison, assistants.

Mrs. Earl Gilmer, of Pleasant Valley, spent part of last week with her parents, Mr. and Mrs. Bates.

Mrs. Raymond Douglas was taken to Cornwall Hospital for an operation the latter part of the week.

Miss Hilda Brooks is visiting at the home of her sister in Smith's Falls.

Dr. Noah Loucks and family who have been visiting friends here returned the first of the week to Cleveland and were accompanied by Mrs. William Loucks.

Mr. and Mrs. W. H. Shaw spent Saturday in Prescott.

CLOVERDALE

Visitors at the home of Mr. and Mrs. E. Dillabough on Sunday were Mr. and Mrs. George Beatty and daughter, of Cornwall, and Mr. and Mrs. Arnold Docksteader and Dorothy, of Winchester.

Mrs. T. Stobo and Madalene spent last Thursday and Friday with Mr. and Mrs. Albert Baker, of South Mountain.

Mr. and Mrs. Jas. Fawcett and baby visited at the home of Mr. and Mrs. A. B. Cinnamon on Thursday.

Miss Pearl Docksteader spent the week-end with friends in Melvin Settlement.

Mr. George Dalzell spnet Sunday at the home of Mr. and Mrs. Ira Docksteader.

School re-opened Thursday with Miss Minnie Robinson, of Winchester, as teacher.

Mr. and Mrs. Willie Lamour and son of Vancamp, had dinner with the former's parents, Mr. and Mrs. A. Larmour on Thursday.

Mr. Filex Lamoureux is spending this week in Waddington, N.Y., with his sister, Mrs. Chas. Fobare.

Messrs. Dan and James Durant returned home Sunday, after spending a month with friends in the States.

Miss Tena Wilson spent a few days last week with her sister, Mrs. Roy Docksteader.

Threshing has been almost completed in our vicinity.

Miss Mary Durant returned to her school at Van Camp on Thursday.

SOUTH MOUNTAIN

Miss Ethel Crowder has returned home, after spending a few days at Ottawa.

Mrs. H. Cooper spent a day last week with Miss J. Boyd.

Mr. and Mrs. Archie Anderson and family and Mrs. Harrison, of Gananoque, visited friends here Saturday.

Mr. Andrew Redmond spent a couple of days last week with his sister at Rochester, N.Y.

Mr. and Mrs. Grant Brown, of the States, were in town recently, and Mrs. Moore, who has been spending some time at her home, here, returned with them.

Mr. Hough, of Brockville, and Mrs. Hummell, of Chesterville, were recent guests of Mr. and Mrs. Nathan Farrell.

We are sorry to report Mr. R. J. Walker very ill at present.

Miss Pauline Ellis, Hulbert, visited her grandparents last week.

Mrs. Thos. Armstrong is spending a few days with friends at Inkerman.

We are pleased to report Mrs. Gordon Monteith very much improved after her serious illness. Nurse Singleton has returned to her home at Heckston, after being in attendance.

Mr. and Mrs. Archie McCrae and little son, Ray, and Mr. and Mrs Thompson spent Sunday at Cornwall

Mrs. Roy Hunt and family, of Osgoode, has returned to her home after a week's visit with her father, Mr Leslie Robinson.

Miss Mary Keyes is attending High School at Winchester, while Miss Beatrice Keyes left for her school at Maberly.

Mr. and Mrs. Archie McCrea spent Sunday evening at Van Allen's Corners.

Preparations are going on for the big fair on Wednesday and Thursday of this week.

Rev. and Mrs. W. McLean and family have returned from their holiday which was spent in Quebec.

Mr. and Mrs. Earl Mulholland, of Ottawa, Sundayed at his home, here.

The Misses Linda Hess and Erma Mulholland left to take up their duties as teachers, the former to Southwood and Miss Mulholland near Belleville.

Mr. and Mrs. John A. Millar visited Mr. and Mrs. Wm. Millar, of Haddo, on Sunday last.

Mr. and Mrs. Reuben Barrigar, of Cardinal, Sundayed with Mr. John and Miss Margaret Jordon.

Mr. George Moulton, of Cardinal, spent Sunday with Mr. and Mrs. Clifford Berry.

Mrs. Lorne Boyd and Miss Mary McIntosh spent Sunday at Winchester.

The sidewalks which were repaired last week under the management of Mr. Ed. McIntosh, are a great improvement.

Mrs. Pollock, of Inkerman, is spending some time with her daughter, Mrs. Gordon Monteith.

Service will be held in St. Peter's Church, South Mountain, at 2.30 p.m. The Bishop of Ottawa will officiate at this service.

MOUNTAIN

Mr. and Mrs. Edward Nolan, Messrs. Howard Hartness and Ralph Nolan, of Rome N.Y., spent the week-end with friends in town.

Mr. W. J. Irving and daughter, Ethelwyn and Miss Rose Cross spent Sunday in Kingston.

A number from town attended the Women's Missionary Society Sectional meeting held on Thursday at Inkerman.

Miss Evelyn Cheney returned home on Sunday after spending the past month in Ottawa.

Miss Flossie Anderson, of Ventnor, was the guest last week at the home of her uncle, Mr. Edgar Foster.

The Ladies' Aid met at the home of Mrs. McGillis on Monday night.

Mrs. W. J. Irving returned home on Tuesday from Kingston Hospital. Her many friends will be pleased to learn she is much improved in heath.

Miss Wilma Williams, of Van Camp Mr. Harold Greer, of Chesterville, were callers on Miss Mable Marquette on Sunday.

Mr. and Mrs. D. Workman and family, Messrs. Keith and Billie Ouderkirk, of Rome, N.Y., are guests this week in town.

Mr. and Mrs. B. Duff and family, of Detroit, are at present visiting town friends.

Mrs. G. Smith, of Saskatchewan, is the guest this week at the home of her brother, Mr. S. W. VanAllen.

Mrs. Fred. McMillan, of Maxwell, spent Sunday at the home of Mrs. (Dr.) Hoy.

Mr. and Mrs. S. W. VanAllen, Mrs. Smith spent Tuesday with Mr. and Mrs. W. VanAllen, Van Camp.

NATION VALLEY

Mr. and Mrs. Alex. Summers and Mr. and Mrs. Ernie Munro visited relatives at Maxwell.

Miss Ruby Johnston spent Monday in the Valley.

Mr. and Mrs. David Jamieson and Miss Ruth, have returned to Montreal.

Mr and Mrs. Rae Halliday, of Ottawa, visited relatives here the first of the week.

Mrs. Henry Jackson and daughters, Mrs. Pillar and Mrs. Crawford visited Mrs. Jas. Rae, of Fairbank Farm.

The Rev. J. A. Shaver, B.A., B.D., Mrs. Shaver and Miss Bessie have returned home.

Mrs. Derry Jennings and children, of Lisbon, N.Y., were visiting Mrs. Edgar Summers.

Mr. and Mrs. Ross Jackson, of Rochester, N.Y., were calling here.

Mr. and Mrs. Shaver, of Prescott, and daughter, Mrs. Brownell, of Detroit, were calling on Miss Winnifred Shaver.

Mrs. Tom Johnston and Master Ralph were calling in the Valley.

Mr. and Mrs. Wm. Murray, of Kingston, were here for the holiday.

Mr. and Mrs. McGregor and son, of Ottawa, spent the week-end with the latter's parents, Mr. and Mrs. George A. Merkley.

Mrs. Cardiff, of Hammond, is visiting her daughter, Mrs. Malcolm Rae.

Misses Jean Summers and Dorothy Gutsch spent Tuesday in Ottawa.

Mr. and Mrs. Bpron Jacques, of Briercrist, Sask., were visiting at the Jamieson home and Mrs. Jas. Rae.

WINCHESTER SPRINGS

Mr. and Mrs. Henry Barkley, Mr. and Mrs. Henry Whittaker, daughters, Ruby and Linda, of Williamsburg, were guests of Mr. and Mrs. Aden Casselman, recently.

Miss Alice Barkley who has spent the past few months with Mrs. Cecil McIntosh returned to her home in Inkerman.

Mr. and Mrs. Arnold J. Casselman and family spent Thursday in Ottawa.

Mr. and Mrs. Aden Casselman and Mrs. Howard Revier and Miss Edna Casselman spent Thursday in Westboro with Mr. and Mrs. Charlie Harper.

Mr. and Mrs. Howard Revier and sons, Lem, Ralph and Jim and Miss Florence Revier, all of Rochester, returned to their home in Rochester, N.Y., after spending some time with Mr. and Mrs. Aden Casselman.

Rev. M. I. and Mrs. Robinson returned to their home in Athens on Thursday after spending some time with his brothers, here.

The W.M.S. of the United Church held the September meeting at the home of Mrs. Sam. Rice on Tuesday afternoon. Owing to the farmers thrashing there was small attendance.

Miss Mildred Davidson left Sunday evening for New Liskeard, Ont., where she resumed her duties as teacher.

Visitors at the home of Mr. and Mrs. Walter McIntosh, Mr. and Mrs. T. B. Little, Mr. and Mrs. Adelbert Orman and son, Clifford, all of Rochester, N.Y.

Miss Louella Allison left Tuesday for Gowlings College, Ottawa, where she expects to take a six months course.

STRADER HILL

Mrs. Blanche Hanson spent a couple of days with her sister, Mrs. P. A. McIntosh at Iroquois Point.

Mrs. Esly Pitt spent Thursday with her mother, Mrs. G. Cunningham.

Mrs. Isaiah Whittager spent Tuesday afternoon with her sister, Miss Emma McIntosh.

Mrs. John F. Casselman and daughter, Nina, spent Saturday with Mrs. Orlando Cooke.

Mr. and Mrs. John Benton and family spent Sunday wtih Mr. and Mrs Herb. Hanson.

Mr. and Mrs. Clifford Wylie spent Sunday with Mr. and Mrs. Herb. Hanson.

Mr. George Reddick, of Spencerville, spent Monday with his son, Mr. Bert Reddick.

Mr. Acil Cooke and Mr. Ralph Turner spent Monday evening with Mr. and Mrs. Orlando Cooke.

WILLIAMSBURG

Mr. Harold Alguire spent Monday in Chesterville.

Mr. Roy Barclay and daughters were calling on Mahlon Whitteer, of Dundela on Tuesday.

Mr. Lawrence Whitticar and daughter, Mildred, of Dundela, spent Wednesday with Mr. and Mrs. Roy Barclay, Miss Mildred remaining for some time.

Mr. and Mrs. Arthur Hutt, of Morewood, spent Wednesday with her mother, Mrs. Jane Alguire.

Mr. Charles Stubb, of Morrisburg, Mr. John Barclay, Miss Mary Barclay spent Monday in Ottawa.

Mrs. Jane Alguire is spending some time with her daughter, Msr. A. Hutt, of Morewood.

Mr. and Mrs. Linden Shennett have returned to their home in Ottawa, after spending the summer holidays with friends, here.

Mr. and Mrs. H. Whitticar were calling on Mr. and Mrs. A. Casselman on Wednesday.

Mr. M. McShane, of Brinston, passed through on Tuesday.

TOYE'S HILL

Mr. and Mrs. Arthur Orr, Centreview, Ont., spent a few days at the home of Mr. Jas. Casselman.

Mr. Milton Harper, of Los Angeles, Calif., is spending some time with his parents, Mr. and Mrs. I. N. Harper.

Miss Aleitha Coons, Mr. and Mrs. D. Coons and family motored to Belleville on Wednesday last. Miss Aleitha remained to take up her duties as teacher there.

Miss Doris Kirkwood spent last week with her aunt, Mrs. Lorne Boyd, of South Mountain.

Miss Vera Haggerty went back on Thursday to her school at Domeville.

Rev. and Mrs. Cockrim were calling in this community on Saturday.

Mrs. Howard Fawcett and children, of Iroquois, spent Wednesday with Mrs. Jas. Casselman.

Miss Beatrice Johnson left Monday to attend the Brockville Business College.

Misses Margaret and Marion McCollum, of Smith's Falls, spent a few days with Miss Mildred Wylie.

Mr. and Mrs. Larry Broos and baby, Betty, left Monday for their home in Toronto.

Our school opened on Thursday with Mr. Brock Harper as teacher.

MOREWOOD

Miss Maisie Bilow returned home on Monday, after spending four weeks with Mr. and Mrs. George Curl, of Oshawa.

Mrs. John Shaver returned home on Wednesday, after spending a few weeks with her daughter, Mrs. T. A. Goodman, of New York.

Mrs. Harry Appleby, of Gouverneur, N.Y., is spending some time with her father, Wm. Bouck.

Miss Leah Hough, of Ottawa, visited for the week-end with Mrs. Olive Craik.

Mr. and Mrs. David Jackson and daughters and Mr. Mack Hutchinson, of Rochester, spent the week-end with Mrs. Benson Hutchinson and Harry.

Mr. and Mrs. Robert McVey, of Prescott, spent Saturday with Mr. and Mrs. Calvin Gordon.

Winner and Loser

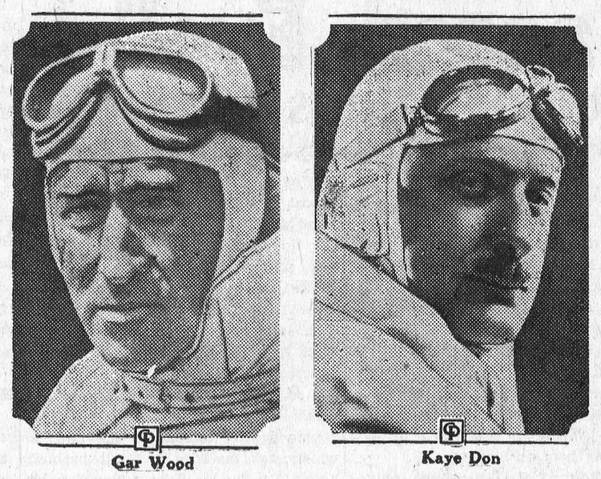

Gar Wood — Kaye Don

Here are the world's fastest motor-boat pilots, Kaye Don, of England, and Gar Wood, of the United States. While Don has already established a world's record over a measured course of 119 miles per hour, he was defeated by Gar Wood in the recent Harmsworth Races held at Detroit. Wood piloted his boat, Miss America X to an easy victory, when Don's Miss England III failed to function properly owing to engine trouble.

Mr. and Hrs. Max Martin, of Ottawa, visited on Sunday with Mr. and Mrs. A. J. Martin.

Mr. and Mrs. Robert McVey, of Prescott, visited on Sunday with Mr, and Mrs. Emerson Faulkner.

Mrs. Georgia Rorison and daughter, Jean, left on Monday evening for their home at Carleton Place, after spending the holidays with Mrs. Albert Steinberg and Evelyn.

Mrs. Harry Appleby, of Gouverneur, N.Y., visited on Thursday with Mr. and Mrs. Howard Myers.

Mr. and Mrs. Harold Faulkner and daughter, of Ottawa, visited on Sunday with Mr. Thos. Faulkner and Greta.

Miss Sadie Feeley, of Ottawa, visited on Sunday with her parents, Mr. and Mrs. Warren Feeley.

Mr. and Mrs. Stewart Guay of Maryland, and Mr. and Mrs. Saxon Hess, Lyle and Gerald, Mr. and Mrs. Percy Wagner and family, of Limerick, spent Sunday at the home of Mr. and Mrs. John Wagner.

Miss Doris Wagner spent a week in Ottawa; Miss Merrill Deevey returned home with her for a few days.

Mr. and Mrs. Floyd Coons, Mrs. Angus Coons and Miss Elsie Coons, of Winchester, spent Sunday with Mr. and Mr. Ward Bilow.

The regular monthly meeting of the Women's Missionary Society will be held in the United Church on Thursday, Sept. 15th.

Miss Eva Swerdfeger entertained her friends on Saturday evening to a corn roast.

Rev. Mr. and Mrs. A. Nimmo and daughter, Mr. Daniel McGregor are this week attending Toronto Fair.

DANGEROUS COMPANIONS

There are some people whose mission in life seems to be to throw cold water. Whatever is suggested, they have an objection to offer. They can always see insuperable difficulties in the way of any undertaking. They advise other people to be careful, to think a long time before attempting that which they have in mind. They shake their heads if a friend is indiscreet enough to confide to them his secret ambition.

Other people are born encouragers. They take the hopeful view. When you walk with them, you find your self-fidence mysteriously renewed. That hopeless feeling is replaced by power and determination. The people who throw cold water may have many excellent traits, but they are dangerous companions just the same. You cannot afford to associate with those who weaken your self-confidence.

An advertisement inserted in the Press brings results.

Handsome Lacquered

Breakfast Sets

Of Superior Construction and Finish

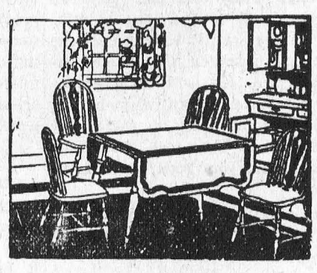

The Sets comprise Roomy Two-Door Buffet, Automatic Drop-Leaf Table, and Four Windsor Style Chairs, all of substantial quality Hardwood, Gaily Painted in Blended Colors and decorated with Floral Motifs.

An Attractive and Serviceable Set for any Breakfast Room or Nook.

Extra Special Price $25.00

DROP BEDS

Sliding or Drop-Side, with good quality Mattress and balance of Floral Cretonne. Specially Priced at

$10.50 & $12.50

Respectively

The M. F. Beach Co., Ltd., - Phone No. 3

"The Sacred Eye"

By BRUCE E. BRIGGS

READ THIS FIRST:

Five young Chicago people, Ione Adams, Pilly Lightner, Tom Barry, Larry Holmes, and Jay Bruce, who tells the story, decide to go on a cruise to the South Seas, inspired by the finding of an old ship's log which describes a trading voyage by a Captain Whitney in the ship Western Wave in the year 1834. Captain Whitney was seeking pearls, especially one, a great black specimen, said to have been imbedded in the eye of the South Sea island god, Nu. Much of the log is in code. Ione, Larry and Jay give up thieir jobs on a Chicago newspaper, Tom marries Pilly and Jay weds Ione before the trip. Meanwhile a girl who introduces herself as Miss Whitney tries to obtain possession of the log. She takes the same ship with them to Papeete, Tahiti, and during the voyage Jay's cabin is ransacked by someone apparently in searcn of the log. At Papeete they discover Miss Whitney is called Pauo, princess of a group of islands. She invites them to cruise the islands. They accept and go with her to Moatonga, her island home. It is there that Tom, who knows wireless code, makes friends with Utato, in charge of the island radio, and hears several interesting messages from a man named Livingston, who is said to be a friend of Pauo, inquiring about the log.

(NOW GO ON WITH THE STORY)

CHAPTER 13

"LIVINGSTON, huh? So he had trouble remembering the name, did he?" I looked at Tom.

"For one thing I discovered it was Utato trying to cut those bars last night," he said.

"Did you get any clue as to where Whitney stands in this line-up?"

"Nothing definite. I can't give it to you word for word, but here is about was said there over the air: Livingston wanted to know if Utato had gotten the log book yet. Utato replied that it was in the trunk, in the store room, and that he had tried to cut the bars last night, but that the noise awakened us so he couldn't finish."

"Nothing said about Pauo?"

"I'm coming to that. Here is as close as I can remember the words: 'Livingston suggests you might get keys from Pauo, but be sure to make it look good. How is Pauo lining up with the guests? To this Utato replied 'OK.' The last thing that came through was an order to 'call the boat' if anything new developed."

We found the girls down by the boat house talking to the old native who was in charge of the boats. Together we walked out to the end of the pier and seated ourselves on the edge. Then we told them of the latest flashes.

"We know now for sure where to place Utato, but there is some question about the Whitney girl," Tom finished.

"Well," Pilly exploded "She is such a perfect honey, I'd hate to think she was 'crossing' us!"

"What I don't understand is this:" Ione said. "She has seen that book, and she probably knows she could look at it again by simply asking for it. Why should she want to make it look like robbery?"

"That one isn't among the answers in the back of the book," I told her.

"There is some sort of hokus-pokus going on," Tom stated quietly. "The best thing we can do is keep our mouths shut and our eyes open."

"What about telling Larry all we have found out?" Ione asked.

"He's pretty crazy about Pauo—with her most of the time and he might let something slip, or he might even blow up if we tried to talk to him," Tom said thoughtfully. "Anyway we haven't anything but a lot of half-baked suspicions to go on as far as she is concerned. Let him be happy, and we'll do the watching."

"That's sound reasoning," I seconded. I turned to the girls: "Now that we know for sure that Utato is after after the log, you girls better get busy with the copying of that code. Something deep here. It's in that code."

A score of nude native youngsters were playing around the shore of the lagoon, their smooth brown bodies flashing as they leaped in and out of the water. Some of the older ones were diving from the pier.

Those kids swim like fish," Tom said watching them.

"Look at those three and four-year-olds larruping around there. They are way out beyond their depth," Pilly exclaimed.

Apparently they learn to swim about the time they learn to walk," I commented. "Water is as natural an element for them as land."

Back toward the shore the palace showed the pink of it's coral through the living, velvety, agreed of the rich island foliage. Seaward beyond the tranquil blue of the lagoon, the surf thundered constantly along the reef in running plumes of white. Across a dozen miles of glittering water Tarea's peaks towered, connected in some strange way with our puzzle.

"Look who is barging along," Pilly called. Glancing up we discovered Pauo and Larry coming toward us along the pier, Holmes, dapper as ever in fresh whites, his cork helmet cocked at a jaunty angle; Pauo in a flaming native pareu, bare shoulders gleaming like ivory, and her blue-black hair blowing in the trade wind.

"Get all your things unpacked?" she asked.

"All settled now," Ione told her. "Where have you been?"

"Visiting Ling Fat, Pauo's Celestial friend who keeps the store up at the village," Larry told her.

"Come on up and we'll have something cool to drink before lunch," Pauo suggested. "After siesta, if you like, we'll go koperu fishing. I doubt if you have ever seen anything just like it."

A couple hours later, then, refreshed by lunch and a nap, we were at the boat house, where we met Potii, a handsome six-foot savage with the lithe, active body of a boy, which belied a heavy shock of white hair. A outrigger canoe was waiting for us by the runway of the boat house.

Fishing," Pauo told us, "plays an important part in the lives of folks living on the smaller atols, where the food supply is limited largely to cocoanuts and sea food, with an occasional pig or chicken. Potii, when he was young lived on one of these tiny islands, and he knows all the fishing tricks. "Don't you, Potti?" she called to him.

Thus addressed the man showed even, white teeth in a smile and nodded.

"He understands English, but he doesn't speak it so well," she told us.

It was when we reached the fishing grounds out in the lagoon near the reef, that we made the acquaintance of the water glass. This is a box with a glass bottom which is dipped down a few inches below the surface, thus eliminating any refraction of light from waves or surface movement. One places his face at the open end and the bottom, fathoms down, stands out clearly, with its gloriously colored coral beds.

Potii picked up half a cocoanut and shredded some of the white meat with his knife. Then having drawn several great lungfulls of air, finally filled his chest to capacity and slipped overside, letting himself down by a rope fastened to the thwarts and slipped under his arms.

Through the water glasses, which Pauo had passed around we could him perfectly. He put a piece of the white cocoanut meat in his mouth, chewed it and blew out fine clouds of chum, which drifted about in gentle eddies.

"He'll kill himself if he doesn't come up for air," Ione said. He had been under a long time.

"Don't worry," Pauo told us. "He is an old pearl diver and their lungs are wonderful things."

Finally he came up for a fresh supply of cocoanut meat. He had made several trips down when finally we saw the fish began to appear. First in twos and threes and then it seemed, in schools. Carefully they swam around him at first, and then growing bolder almost snatched the fragments as they came clouding from his mouth. Gradually he drew himself toward the surface, shortening the rope.

Now his head broke water. There came that whistling sound which we were later to learn to associate with these long dives, when the lungs seem to scream for air. Taking a fresh supply of air, he reached for his fishing tackle—an 17-inch twig with a bit of double sewing cotton on the end, to which was fastened a small barbless hook. On the hook he fastened a bit of cocoanut meat.

Now he submerged again, and the school of eager fish fearlessly swam around him. Then he held the bait under the nose of the nearest koperu As the fish grabbed it, Potii flipped his arm with a swift motion above the surface and threw the fish wrigging in the bottom of the canoe.

Then while we watched in amazement this rapid flipping of the arm continued—and each flip brought another fish to flop in the boat. Finally dozens of them had been captured in rapid order.

"Why!" Pilly exploded. "I never saw anything like that in my life. It was worth a trip down here for this alone. OOOOoooo!"

"Lots eat," Potii said with a wide smile as he pulled himself into the canoe and picked up his paddle. And so we moved through the lagoon back to the boat house, and en route expressed our astonishment in various terms.

Pauo smiled happily: "Yes," she said, "we have a few tricks down here that folk have to watch to appreciate."

The fish, a small variety of mackeral, formed the piece de resistance of an excellent dinner.



"Tarea's dead don't stay dead."

"You have heard of milk-fed chicken," Larry laughed, "but I'll bet this is the first time you ever heard of cocoanut-fed fish."

"If you'll get up early in the morning we'll go out and watch Havia lasoo a shark and bring him up," Pauo promised. But as events turned out we weren't to watch this daring feat during the early hours. Instead we were to watch a battle which we were never to forget, but in which the sharks were to play a leading role.

CHAPTER 14

I COULD THAT TITANIC battle we watched that morning have been staged in Boyle's Thirty Acres, the Harvard Stadium, or Soldier's Field; could it have been given the ballyhoo of press and radio; the thought has often occurred to me that gate records for all time would probably have been shattered.

As it turned out there were but eight ring-side seats there in that great outrigger canoe, while nothing less than an ocean could have served as a theatre for that combat.

"Only tropical mornings can be as perfect as this," Tom commented as the six of us, haying plunged into the lagoon and breakfasted, made our way down to the boat house, where Havia, a great bronzed figure, and Potii waited.

"We're going out to find us a shark and put a rope on him," Pauo said as she put an affectionate arm around the shoulders of the old white haired native who was in charge of the boat house.

"Rutario here taught me to walk and swim," she informed us, giving his cheek a friendly pat "He knew my grandfather well. In fact he was a young man when grandfather was chief here." She turned to him. "How old are you now, Rutario?"

"I'll be seventy-six next month," he answered and his face lighted up as he looked from Pauo to us. He was smaller than most of the other men of the island, but I remember thinking how lightly years sit upon humans who live close to nature. He could easily have passed for a good 15 years younger.

Pauo took the coil of rope he handed her, dropped it in the canoe where Havia and Potii were already at bow and stern, and we climbed aboard. The morning trade hadn't started to blow yet. The air was heavy with the perfume of blossoms, and the glassy waters of the lagoon mirrored the tall grace of the feathered palms which grew close to the shore. The mellow boom of the surf sounded from the barrier.

As we moved through the lagoon, Pauo suddenly called to us and pointed toward where a little sail seemed to be cutting the water.

"There is a shark," she announced. "That's the dorsal fin from its back you see above the water." It was out close to the reef.

"I'll be dipped in apple butter!" Holmes shouted. "Look at him travel!"

We watched while that dorsal fin cut the smooth water with surprising speed, watched until it vanished suddenly beneath the surface, far down the lagoon.

"Some of the big ones are as much as 25 feet long and will weigh around a ton," Pauo said. "They can travel about 30 miles an hour at top speed Some of the Great White sharks that spend their time way out in deep water will weigh several tons."

"And Havia here is going down and lasso one of those things!" Pilly exploded incredulously. The morning being young she had reverted to type and was hatless, in contrast to the rest of us.

"We'll have to find one that is quiet, well feed, lazy and heavy," Pauo announced.

Suddenly Potii shouted and pointed with his paddle to where a column of water was spouting from the sea. The men bent to their paddes and we shot through the pass out into open ocean, near where the spout had been seen.

"What is it?" Ione asked.

"What a whale," Pauo said, studying intently. "I believe there are two of them. One is a baby!"

"Whales?" I asked. "Here?"

"Certainly," the girl replied, still studying. "In the days before petroleum wells came in heavily, whaling ships worked these waters steadily These are the first we've seen in here in some time." She was still watching. "There is something bothering them," she decided.

Then it began—that thrilling battle royal. White water boiled as the mammoth flukes and tail of the mountainous mother began to beat the water with terrific smashes.

"Sharks are after that baby," Pauo shouted.

As we watched we began to see them, these monsters of the deep, with heads the size of kegs. They darted in to attack and spun to escape the incessant lashing of the mother. There must have been a score of them in that school.

Minutes passed and the terrific fight went on, the waves from which were now tossing our boat about. At the moment I think none of us realized our danger. With tense muscles we watched with horrified fascination puny humans powerless to alter the outcome.

"Oh, keep that baby close," I heard Ione shout at the fighting mountain. We were all yelling encouragement. We saw that the baby was hanging in close to its mother's breast, fighting with its little tail and flukes to protect itself.

On the part of the sharks there seemed to be some sort of campaign underway to draw off the mother as they raced in great dashng arcs, cruel snouts high, and jaws agape. In they came to attack, instantly whirling to escape those lashing tails and flukes

More than once we saw a shark catapaulted through the air by that smashing black tail, to sink wounded to the depths, while one with its white belly turned to the sun, floated bobbing on the waves.

"Look at that one get it," Holmes screamed as a lucky smash from the mother's fluke sent a charging shark under.

But it was unequal battle. Like a pack of hungry wolves we watched the sharks split the pair apart, and leap to the attack of the little one The welter of foam seemed to be getting red, where the whales bled from countless rips from those savage shark jaws.

Now the baby was gone, and shortly after the old one sank, still struggling, possibly to blow again at the surface miles away. But she seemed badly wounded.

"Get out of here immediately," Pauo ordered the natives. "We'll hunt no sharks today," she announced with finality.

"Do sharks hunt in packs or schools generally," I asked Pauo as we headed back for the lagoon.

"Not that I have ever seen one before, but I have heard tales told by old whalers of sharks attacking small whales. But this is the first baby I have ever seen. You can always remember you have witnessed one of the rarest battles of the sea."

"You don't have any idea of us will be apt to forget it?" Tom asked.

"Those poor whales," Ione sympathized.

"Lord, what a fight they put up," I breathed.

Cat's paws of the morning trades were beginning to ruffle the surface of the lagoon as we put back through the pass and headed for the boat house.

Back at the palace we lounged around for a time in the living room. Presently Pauo and Larry went out on the porch, and a little later headed off west up the southern beach toward the native village. The girls went to the room to copy more of the code from the log book. Utato went through to the tower, and Tom followed him up the winding iron stairs ostensibly to practice at his key. Awhile later I went to the boat house to sit for a time with old Rutario.

From that ancient savage that morning came the first clear-cut intimation of the grim, forboding character of old Tarea.

On shore the little native youngsters were busy with their games. Standing waist deep in the water a native girl, beautifully formed, was washing a garment.

Having passed the time of day with the old man I went into the boat house to inspect the two gas boats with their shining varnish and sparkling bright work. In one slip lay a trim speed boat with sweet, racy lines; while in another was moored a cabin cruiser There were also several outrigger canoes, and a small sailing centerboard knock-about. Swinging at anchor a hundred yards out in the lagoon lay the Sequoia.

"Quite a fleet of water transportation you have here," I told old Rutario, seating himself. He nodded. Then I told him of the battle of the sea we had watched.

"How many people live over there on Tarea," I queried. Suddenly I looked up to find the old man's bright eyes boring into me. His face wore a peculiar expression.

"No one lives there," he said quietly, meaningly.

"I think Tom and I'll take the knockabout and sail over there," I said. "I've always wanted to be on a deserted island.

"Go over to Oamoa there," and he indicated the southern bit of land. "No one lives there. But keep sea room between you and Tarea, if you are wise," he said, and his eyes were still on me.

"Why?"

For a moment he didn't answer Then: "Tarea's 'tupapau' are the worst in all the islands."

"Ghosts," he explained softly. "Tarea's dead don't stay dead. Nu is there, and the tupapau and demons are fierce and terrible. Some who have gone there never came back." With that the old man fell silent.

If he hadn't been so desperately in earnest I would probably have enjoyed a good laugh. Later I was to learn to investigate a little more thoroughly before I scoffed.

Then I learned the trunk had been broken open.

(TO BE CONTINUED)

HOLMES—HARRISON

On Saturday, Sept. 3rd, 1932, at St. John's Anglican Church by Canon J. F. Gorman, Isobel R. Harrison, R.N., youngest daughter of Mrs. Rose Harrison and the late William H. Harrison, to Frederick William Holmes, eldest son of the late Dr. and Mrs. F. L. S. Holmes of Kemptville, Ont.



PRETTIEST MORMON CHILD

There may be prettier babies than Billy Blunk of Utah, but judges at the 1932 baby show in Ogden don't know who it could be, so Billy's parents, Mr. and Mrs. Raymond D. Blunk, of Ogden, are happy that they possess the "prettiest baby in Mormondom." Do you agree?

Who's Who In Ottawa

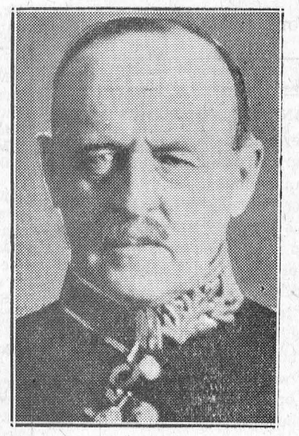

FRANCIS ALEXANDER ANGLIN
THE CHIEF JUSTICE

If you can picture a man with the outward simplicity of a town clerk and the judicial genius of a Blackstone, you can penetrate behind the dignity of an office which frequently compels the dispatch of public business from the position of the governor-general itself, of membership in the privy council, the highest judicial body in the empire, and from the chair of the chief justice of Canada, and reach the man, Francis Alexander Anglin.

Tenacity, fearlessness, clarity and determination combine with a judicial fairness and breadth of outlook which have made the chief justice a power in the interpretation of law and the harmonious development of federal and provincial rights. In Justice Anglin the simplicity of outlook which has been preserved throughout a meteoric career has been one of the chief assets of the Dominion. Even as an Ontario high court judge, Justice Anglin was known for his directness in brushing aside the tangle of legal verbitage and pressing directly to the point from which an appeal could be judged with exactness and with fairness to parties invoved. This same directness has been carried throughout his career.

Since coming to Ottawa from Toronto in 1929 Mr. Anglin has seen developments impossible to imagine for the framers of the British North America Act. Just as John Marshall interpreted the constitution of the United States for all time, so in the Canadian sphere, Mr. Anglin has guided the affairs of state through turbulent waters to quite broad reaches of understanding the peace. His work is little known, seldom heralded since he seeks no personal renown other than the satisfaction of a job "well done."

DANCING AND GOSSIP

A minister made a startling statement the other day. He said he would rather see the young people shaking their legs dancing than the older ones shaking their tongues gossiping.

THANKSGVING DAY

Thanksgiving Day this year will be on Monday, October 10. A proclamation fixing this date will be issued in a few days. Since, by act of Parliament, Thanksgiving was divorced from the observance of the Armistice anniversary, the desire is to have the former a month ahead of Remembrance Day, Nov. 11.

Does He Come To Reduce Debts



BUY NINE WASHINGTONS
The European debt of more than 11 billion dollars owing the United States would "buy" nine Washingtons. The capital city's assessed valuation is somewhat more than $1,200,000,000.

Belief has been expressed that the visit of the governor of the Bank of England, Montagu Norman, may result in a further announcement concerning European debts, perhaps in November, and a huge bankers' loan by public subscription to Great Britain to put that nation back on the gold standard. Governor Norman, upon arrival, went to visit in Maine, close to the summer estate of Thomas W. Lamont, partner of the House of Morgan, international bankers. He then conferred with bankers and federal reserve officials in New York. Andrew Mellon, ambassador to Great Britain, and Ogden Mills, secretary of the treasury, also conferred with Montagu in New York. Great Britain has some maturities coming due. Montagu is one of the most mysterious figures in world financial circles.

Electrical Work!

When you want the best in Electric Wiring or General Repairing call, or Phone 183 for quick service and reasonable prices. Residence west of Wesleyan Church. Town or Country Service.

RADIO REPAIRS!

Trouble Shooting is a special job for a radio specialist! When your receiver begins to "act-up," when it fails to run along on "all-six," then you need the skillful, conscienticus service that I am giving to all my customers.

Call me in to look it over. Often a few dollars well spent will give you all the advantages of a new set. Work fully guaranteed.

HARRY HARPER, Electrician.
Phone 183 - - Winchester.

HENRY'S SHORTHAND SCHOOL, OTTAWA.

No school in Canada offers a better training, or ensures a more successful future. Henry's leads all others, and ranks among employers as "THE SCHOOL OF HIGHER EFFICIENCY" —a fact borne out by more than 600 pupils who have, since January, 1913, left other Ottawa Schools to come to it.

Therefore, it is not surprising that business men, in advertising for stenographers should specially say: "Graduates of Henry's School preferred."

For particulars about our course, write

D. E. HENRY, Director,
62 Bank Street.

TENDERS WANTED

Sealed tenders for the Maintenance Work to be done on the Servage Drain in the Township of Winchster, will be received by the undersigned up to Saturday night, Sept. 3rd, 1932.

Total amount of excavation:—Earth 2155 cu. yds.; hard-pan, 143 cu. yds.

A certified cheque for 5 per cent of the tender price must accompany each tender.

The lowest or any tender not necessarily accepted.

Plans and specifications may be seen at the Office of D. H. Weir, O.L.S., Winchester, or at my office at Morewood.

J. STEEN,
Clerk, Township of Winchester,
Morewood, Ont.

Professional, Business and Lodge Notices.

W. J. CASS, B.A.
Barrister, Solicitor, Notary
Successor to G. C. Hart
Phone 11. Winchester, Ont.

NOTICE
I buy all kinds of old hens at highest market prices, also doing moving, etc., with my truck at reasonable prices. Apply to
MORRIS ROSS,
Phone 171.

FIRE INSURANCE
Having taken over the Insurance Business recently carried on by Mr. Harvey Nesbitt, I am prepared to take care of your risks. Best Companies and reasonable rates. Phone 172.
WALTER MOFFATT

If You Have A MUTUAL LIFE OF CANADA POLICY
You get the entire earnings yearly
"Every Year a Profit Year."
KARL HELMER, Agent.

ROSS MORROW, Auctioneer.
For the Counties of Dundas, Stormont Glengarry, Carleton and Russell.
Sales of all kinds handled.
Tel. 603 r. 31. Winchester Springs.

DR. C. H. MEREDITH
Dental Surgeon
Office Hours: 9 to 5.
Evenings by Appointment.
Phone 23.
Helmer Block. Winchester, Ont.

DR. A. W. SHERWOOD
Dentist
Successor to Dr. McKeown in his office
St. Lawrence St., Winchester.
Telephone No. 28 Winchester.

JAKE ROSS
All kinds Poultry wanted at all seasons
Wool wanted. I buy all kinds of Hides
Phone 81. Winchester.

NOTICE!
I buy all kinds of Poultry, Hides and Wool at the Market Price. Phone 165.
HARRY SWEET

W. BARNARD, Jeweller.
Nesbitt Block. Winchester.
All kinds of Watch, Clock, Jewellery and Spectacle Repairs.
Your Patronage Solicited.
Work Guaranteed. Prompt Service.

Henderson Lodge, No. 383
A. F. & A. M., Winchester
Meets on Second Friday of each month in Sweet's Block, at 8 o'clock.
Visiting Brethren always welcome.
C. B. Timmins, W.M. H. Annable, Sec.

WINCHESTER LODGE, No. 336.
I. O. O. F.
Meets in the Lodge Room, over the Bank of Nova Scotia, Main Street, every Monday evening at 8 o'clock. Visiting brethren cordially invited.
C. Summers, Sec. W. Carkner, N.G.

Loyal Orange Association
L. O. L. No. 862, meets First Wednesday of each month.
Prince Edward R. B. P. meets Last Wednesday of each month.
Victoria Lodge L. O. B. A. meets on Second Wednesday of each month.
IN ORANGE HALL, WINCHESTER

P. G. PLUMMER,
Main St., W opposite Gladstone St.
Winchester, Ontario
District Representative
EXCELSIOR LIFE INSURANCE CO.

H. O. HESSEEL
Barrister, Solicitor
Notary Public.
LAW OFFICE
MORRISBURG, ONTARIO

SPRATT AUTO SUPPLIES
Ottawa's Largest Automobile Wreckers
New and Used Auto Parts
THIS WEEK'S SPECIAL
Guaranteed Ford Model A Front Springs $3.45
Ford Model T Front Springs $2.45
12 Chamberlain Ave. Carling 548
OTTAWA, CANADA

The Business of the
Late D. F. Sutherland
PRIVATE BANKER
Will be carried on under the management of S. S. Durant.
Winchester, - - May 1931

GOWLING BUSINESS COLLEGE
A Good School
Ottawa, Ont.
It is certainly true that within a short time there will be a revival in business. Will you be prepared when it comes? We strongly advise you to enter upon a business course NOW. Write for catalogue
W. E. GOWLING, President.
H. W. BRAITHWAITE, Principal.

OLD AGE PENSIONS 67,300 IN DOMINION

Average Payment is Slightly Over $19 Per Month.

A total of 67,309 persons in Canada were in receipt of old age pensions on June 30, 1932, according to a return issued by the Department of Labor. The average pension amounted to slightly over $19 per month, the maximum allowed by law being $20 per month.

Five provinces and the Northwest Territories were participating in the scheme under which qualified residents over 70 years of age were pensioned up to a maximum of $240 per year with the Dominion Government paying 75 per cent. of the total and the provinces paying the balance.

Nova Scotia, New Brunswick and Prince Edward Island have passed legislation authorizing participation in the scheme when the act is proclaimed by the Lieutenant-Governor-in-Council but have not yet entered into operation. Quebec has not adopted the legislation.

NEWSPAPERS ARE READ

In the fast-changing world of today, newspaper reading by the general public is even more intense than in periods of economic and political calm. Merchants and business men who doubt that newspaper advertising is as effective as in the "Good Old Days" need only consider the remarkable results of the recent survey made of the productive power of newspaper advertising. In that survey it was conclusively shown that outstanding firms which had increased their advertising budgets reaped rich benefits in increased business. Another demonstration was given also by two large departmental stores in Chicago, in which hundreds of thousands of dollars of merchandise was sold in a few days' time through the sensibly courageous use of newspaper advertising. Newspapers are still semi-public utilies. The local newspapers are close to the communities they serve, and they reach every class of buyers, from the greatest power to the lowest. Newspaper advertising to-day speaks in an atmosphere of action, for it is coupled up with the news of stirring events the world over. It is part of that virile thing which the public eagerly seeks—second only to food and shelter—news.—Cobourg Sentinel Star.

FARMER DROPS DEAD

Andrew Hunter, well-known farmer of Bathurst township, near Perth met with sudden death during the progress of a fire at his premises on Wednesday of last week. In the severe electrical storm which passed over Perth district, his barns and cutbuildings were struck by lightning and destroyed by the fire which followed. Mr. Hunter succeeded in liberating his horses from the stable, and then started to run to his house when he suddenly fell to the ground fatally stricken.

"Eight Little Puppies All In A Row"

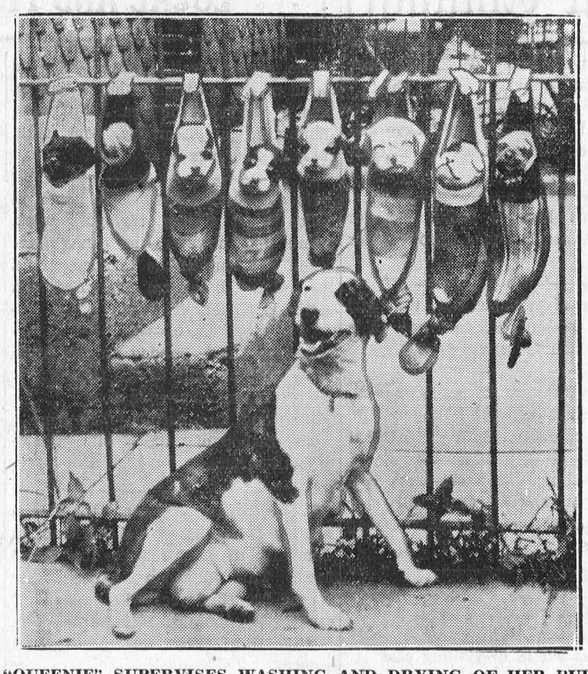

"QUEENIE" SUPERVISES WASHING AND DRYING OF HER PUPS

Eight lively puppies were pictured just after they had been given baths and hung on the line to dry under the strict supervision of their mother, "Queenie," who is shown proudly eyeing the cameraman in front. Queenie is a bull terrier owned by Mrs. Catherine Jones of Philadelphia.

SOME BULL

The Durham Chronicle tells of the narrow escape of a farmer from being killed by a bull. When the bull attacked the farmer his Airedale dog came to his rescue, and so worried the bull that the farmer was able to crawl under a fence before the bull could kill him. Then the bull was ordered to be shot. They first tried buckshot, but the bull simply bellowed and figuratively laughed in their faces. They then tried a .32 rifle, but the bull still shook its head and kept on pawing the ground. Then they got a .30 Remington, and after two shots the defiant bull tumbled. The farmer escaped with a few broken ribs, and some bruises.

HAD NARROW ESCAPE

One day last week when Mr. Fred. Sanderson, of Oxford Mills, was letting his horses out of the pasture to come up to the house, one of them ran through the gap and jumped knocking down the bars, one of which struck Mr. Sanderson across the chest. He was knocked down where he laid for some time until found by his wife. He was brought to the house and Dr. Gordon was called and found a couple of ribs broken and a sprained hip.

PRAYERS OF INSURANCE

A country minister in Australia has insured his Sunday collections against rain. In case of a downfall calculated to interfere with the attendance he will get $20, and it costs him $1.50 weekly to carry the policy. It is not known whether prayers for him were excluded in the bargain.

Ruching Trimmed

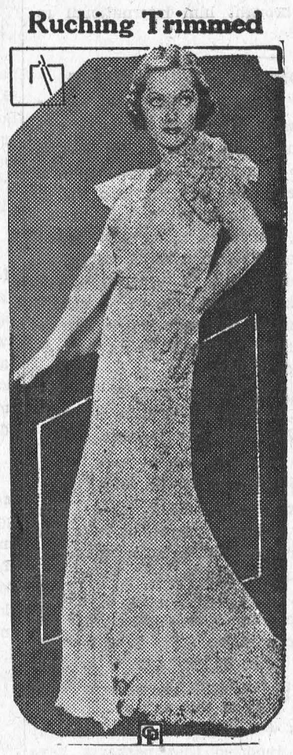

By MME. LISBETH

A bit of ruching will do wonders to bring your evening dress up to date, for ruching is appearing on the best of formal gowns they are wearing.

Adrienne Ames, talkie star, is the wearer of this interesting gown of flesh chiffon with ruching standing up around skirt with a slight train edged pertly on the shoulders, and a wrap with the ruching.

OLD RESIDENT DIES

Another of the older members of Hyndman community has passed on in the person of Mr. Lewis Grant in his 74th year. Mr. Grant had been ailing for some time until Thursday morning, August 25th, at a quarter past three death came as a happy release.

Mr. Lewis Grant was born at Kemptville in 1859, son of Allan Grant and Liza Bennett. He farmed in Hyndman district until his retirement owing to ill health about four years ago. He leaves to mourn his loss his sorrowing widow, Mr. Samuel Grant, Hyndman.

Interment was made in South Gower cemetery.

"The golden gates were opened,"
A gentle voice said, 'Come,'
And with farewells unspoken
He calmly entered home."

The sympathy of the community goes out to the bereaved wife and friends.

"Your wife needs a change," said the doctor. "Salt air will cure her." The next time the physician called he found Sandy sitting by the bedside, faninng his wife with a herring.

NEW METHODIST CHURCH DEDICATED

The official opening and dedication of the new Wesleyan Methodist Church, Cornwall, took place last Sunday, the dedicatory service being in charge of Rev. J. R. Pitt of Houghton, N.Y., assisted by Rev. D. W. Summers of Winchester, president of the Canadian conference. In connection with the opening ceremonies, special services were held Friday at 2.30 p.m., when Rev. J. R. Pitt delivered the sermon, and at 7.30 o'clock Saturday night, when the service was in charge of Rev. E. D. Carpenter, general conference president of Lacona, N.Y. Special services were also held Saturday at 2.30 p.m. and 7 p.m., when Rev. E. D. Carpenter delivered the afternoon message and Rev. J. R. Pitt spoke at night. On Sunday, three services were held. At 10.30 a.m. Rev. Mr. Carpenter preached. The dedication took place at the 2.30 service, when Rev. J. R. Pitt and Rev. D. W. Summers were in charge, and at 7 p.m. Rev. Mr. Carpenter concluded the special three-day services with an address.

Special singing by the Sunnyside male quartet of Ottawa marked the services. The Wesleyan Methodist Church was established in Cornwall four years ago, services being held in a hall in the McDonald block, 21 Second street east. The first pastor was Rev. H. V. Higginson, who is now located in Kemptville. He was succeeded by Rev. L. McCoristan, now in Ottawa.

Rev. S. W. Blanchard, present pastor came from Ottawa in May of the present year. The new church is modern in every respect. The pews of British Columbia fir and the interior is done in ivory and white. Class rooms, assembly hall and kitchen are located in the basment. Rev. Mr. Blanchard and his flock have been warmly congratulated on their enterprise in providing such a beautiful and substantial place of worship.

TOO MANY ACCIDENTS

The Motor Vehicles Branch of the Department of Highways has issued figures in regard to motor accidents in Ontario that must come as a shock to most people. It shows that those who atttribute the great majority of accidents on the streets and highways to carelessness on the part of a few reckless drivers, or to inexperience, are altogether wrong. No one believes there are thirteen thousand reckless drivers in Ontario, yet as many as this were concerned in death or injury to 9,065 persons in 1931. More than three-fourths of the drivers involved were experienced, that is, they had been driving motor vehicles for a year or more. A close analysis of accidents information for last year discloses many violations by drivers, but the outstanding feature of the whole frightful business is downright carelessness. If the streets and highways of Ontario are to be made safe for the use of her citizens, then men and women drivers of every type of motor vehicle will have to train themselves to the exercise of care, courtesy and common sense every moment they are behind the wheel. The fact that there were 83 deaths and injuries to 3,278 persons in motor collisions last year is a sad commentary upon the driving habits of the motorists of this Province.—Gananoque Reporter.

PASSING OF JOHN CODE

Lanark County has lost one its finest and most trustworthy characters, a fine gentleman, a game sport, and a true friend in the passing of John Code, in his 82nd year. He was for nearly 40 years treasurer of the Counties as well as of other institutions. Besides his widow and family of six sons and two daughters, he is survived by three brothers, Mr. T. A. Code, of Perth; Mr. J. R. Code, K.C., Toronto, and Mr. W. A. Code, Ottawa.

CATTLE KILLED

A herd of 14 cattle belonging to Louis Prescott, Mountain township, near Smith's Falls, were killed, while they sought shelter under a big tree during a severe storm.

BRUCE BARTON

...writes of "THE MASTER EXECUTIVE"

Supplying a week-to-week inspiration for the heavy-burdened who will find every human trial paralleled in the experiences of "The Man Nobody Knows."

THE VOICE OF AUTHORITY

Success is always exciting; we never grow tired of asking what and how. What, then, were the principal elements in Jesus' power over men? How was it that the boy from a country village became the greatest leader?



Bruce Barton

First of all he had the voice and manner of the leader — the personal magnetism which begets loyalty and commands respect. The beginnings of it were present in him even as a boy. John felt them.

On the day when John looked up from the river where he was baptizing converts and saw Jesus standing on the bank, he drew back in protest. "I have need to be baptized of thee," he exclaimed, "and comest thou to me?"

The lesser man recognized the greater instinctively. We speak of personal magnetism as though there were something mysterious about it—a magic quality bestowed on one in a thousand and denied to all the rest. This is not true. The essential element in personal magnetism is a consuming sincerity—an overwhelming faith in the importance of the work one has to do.

Most of us go through the world mentally divided against ourselves. We wonder whether we are in the right jobs, whether we are making the right investments, whether, after all, anything is as important as it seems to be. Our enemies are those of our own being and creation. Instinctively we wait for a commanding voice for one who shall say authoritatively, "I have the truth. This way lies happiness and salvation." There was in Jesus supremely that quality of conviction.

Even very successful people were moved by it. Jesus had been in Jerusalem only a day or two when there came a knock at his door at night. He opened it to find Nicodemus, one of the principal men of the city; a member of the Sanhedrin, a supreme court judge. One feels the dramatic quality of the meeting—the young, almost unknown, teacher and the great man, half curious, half convinced.

It would have been easy to make a mistake. Jesus might very naturally have expressed his sense of honor at the visit; have said: "I appreciate your coming, sir. You are an older man and successful. I am just starting on my work. I should like to have you advise me as to how I may best proceed. But there was no such note in the interview—no effort to make it easy for this notable visitor to become a convert. One catches his breath involuntarily at the audacity of the speech:

"Verily, verily, I say to you, Nicodemus, except you are born again you can not see the kingdom of Heaven." And a few moments later, "If I have not told you earthly things and you have not believed, how shall you believe if I tell you heavenly things?"

The famous visitor did not enroll as a disciple, was not invited to enroll; but he never forgot the impression made by the young man's amazing self-assurance. In a few weeks the crowds along the shores of the Sea of Galilee were to feel the same power.

Next Week: A Leader of Men Copyright, Bobbs-Merrill Company

DID YOU KNOW? --- *By R. J. Scott*

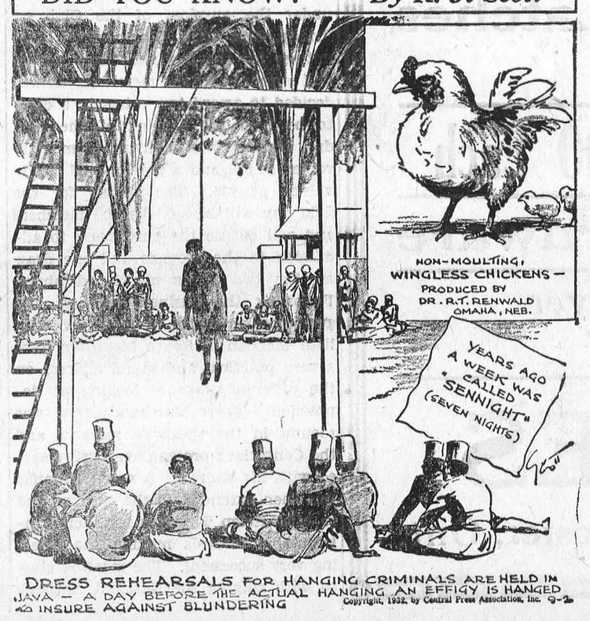

It Is So Easy!

To Be Sure That You Are Getting The Best Possible Lighting Service!

Just Call Phone 89, and say---

"Send us Hydro Lamps to fill our empty sockets. Send a man to place these in the sockets and see that they are all working properly before he leaves. Add cost of lamps to our light bill."

"HYDRO" Lamps are for Hydro Consumers. They are made to Hydro specifications and are designed to give the best and most economical service.

"HYDRO" Lamps are sold at the "HYDRO SHOP."

All profits accrued on the sale of "Hydro" lamps are returned to you in decreased rates or cash refunds.

WINCHESTER HYDRO SHOP

Phone 89. No Extra Charge For Delivery.

NEW REDUCED FARES

ONLY
$3.75 One Way
$6.50 ROUND TRIP
between BUFFALO *and* CLEVELAND
Autos, any size, carried for only $3.75
($4.75 *July 1st to Sept. 14th inclusive*)

Why drive when you can put your car aboard for less than the cost of oil and gas? More restful... cheaper... and saves a day.

Steamers each way, every night, leaving at 9:00 P.M., May 15th to November 1st.

Cleveland-Pt. Stanley, Canada, Division

July 1st to Sept. 5th incl. on Friday, Saturday and Sunday only **$3.00 one way; $5.00 Rd. Trip. Any car only $3.75.**

Ask your Local Tourist or Ticket Agent for new C & B Line Folder, including Free Auto Map and details on our All Expense Trips.

THE CLEVELAND AND BUFFALO TRANSIT COMPANY
Port Stanley, Canada • Buffalo, N.Y.

C&B LINE

ECONOMY BIG ROLL ROOFING
AT NEW REDUCED PRICES
Corrugated and ribbed roofing — Council Standard Brand and Superior Brand, Led-Hed Roofing nails, metal shingles, sidings, ceilings, lath, galvanized sheets, eavetrough, conductor pipe, ventilators, skylights, etc. Write for prices.
Eastern Steel Products, Limited
1335 Delorimier, Montreal, Que.

SAFETY ALWAYS!

Better Car Lights!

Reduce accidents, save lives, by having proper lights on your car or truck—lights that show you everything ahead on the road from fence to fence. Reduces glare from light of cars you meet so you can see the road and pass safely. Makes night driving as safe as daytime. Come in and let us show you. A trial of lights cost you nothing.

The Old Reliable Stand,

M. Bailey,

DURANT DEALER
Winchester - - Ontario

ENGAGEMENT ANNOUNCED

Mr. and Mrs. James A. Workman, of Mountain, Ont., announce the engagement of their eldest daughter, Minnie Amborzine (Amy), to Wilfert John Foss, son of Mr. John Foss and the late Mrs. Foss, of Woodroffe, Ont. Marriage to take place shortly.

EUCHRE PARTY

The Winchester branch of the Canadian Legion will hold a progressive euchre in the club room, Anderson block, Winchester, on Monday, Sept. 12th, at 8 p.m. Admission 25c. Good prizes will be given.

CARD OF THANKS

Mr. and Mrs. Will Cook, of Cass Bridge, wish to take this opportunity to thank their many kind friends and neighbours who so willingly rendered assistance at the fire which destroyed their barns on Friday last. Also for their many acts of kindness since that time.

CARD OF THANKS

Mr. J. E. Lanoue and family wish to thank their neighbours and friends for their kindness during Mr. Lanoue's recent illness.

LOST

An auto tire 31 x 4 clinches rim on Saturday night about Maple Ridge cemetery. Finder please leave at or notify John Johnston, Winchester.

Auction Sale!

HOUSEHOLD EFFECTS

A Sale of the entire furniture belonging to the estate of the late D. F. Sutherland will be offered without reserve at the residence, situated on the corner of St. Lawrence and Cameron Avenue, Winchester. Everything will be sold, owing to disposal of the residence, on

Thursday, Sept. 22nd

Promptly at 12.30 O'clock

The household effects, include:—Drawing room suites, dining room suite, bed room suites, well appointed office equipment, carpets, rugs, paintings, Bric-a brac, china, electrical fixtures, 2 radios, electrical (Moffats) stove, 2 pianos, verandah furniture, kitchen utensils, out-door and garden accessories, tools, ladders, etc.

TERMS CASH

Acting upon instructions, ROSS MORROW will conduct the Sale.

STANLEY DURANT
Manager of the Estate of the late D. F. Sutherland.

PRESENTATION TO NEWLYWEDS

On Tuesday evening, after a short wedding trip along the St. Lawrence, Mr. and Mrs. Claude Carr returned home and a reception was given them at the home of Mr. and Mrs. Donald Carr, Williamsburg. An address was read and a beautiful dinner set was given in token of their respect from the community. Claude thanked the crowd in behalf of his wife and himself for the beautiful gifts. Lunch was brought to a close.

ANOTHER RUMOR

Williamsburg is to have a big hotel is the latest rumor. Some say it will have 100 rooms for Dr. Locke's patients. Perhaps, that is a big proposition. Last fall they actually started to excavate for a big hotel at Williamsburg, but the scheme fell flat, and the excavation it still there. They say the new hotel to be used to take care of Dr. Locke's patients during the winter. In the meantime lodging and eating houses are coming into existence in Morrisburg and surrounding country almost over night. Two big new tourists homes are being opened at Morrisburg, that will take care of those looking for such. Big vans of new furniture are unloading the necessary furniture. Dr. Locke is undoubtedly the "miracle" man of the age, and his fame will go down in history. One would never believe there were so many crippled people within reach. Yet there they are day after day. Some of the cases are really pathetic, and especially among the women, some of whom have to be actually carried to the healing circle for treatment.

INKERMAN

Mr. and Mrs. Roy Bailey, of Inkerman, spent Monday in Montreal also Mr. and Mrs. Asa Hanes.

Miss Minerva Desjardin spent a few days with her sister in Inkerman.

Born to Mr. and Mrs. Hormidois St. Pierre, a son on September 5th. Both well.

Miss Labine, of Embrum, Ont., has opened her French School in the Melvin Settlement. She is boarding at the home of Mr. Alex. Desjardins.

Visitors at the home of Mr. and Mrs. Roy Bailey, of Inkerman, on Sunday last were Mr. and Mrs. Melvin Desjardin and daughter, June, of Brinston; Mr. Graham and Roy Desjardin, of Spencerville; Miss B. Labine, Miss Minerva Desjardin, Mr. Murray Francis, also Mr. James Desjardin, all of the Melvin Settlement.

Mr. and Mrs. Wesley Burleigh were the guests of Mr. and Mrs. Dan Burleigh, of Inkerman, on Sunday last.

Mrs. Omer St. Pierre and Miss Lucia St. Pierre spent Tuesday evening at the home of Mr. and Mrs. H. St. Pierre.

Residents of Winchester who looked at the heavens about midnight last night had the privilege of seeing a remarkable phase of the northern lights, an arch of light across the sky, from eastern horizon to western. Authorities from the Dominion Observatory, Ottawa, who saw the phenomenon stated that it was part of the aurora borealis and that it had been seen in this district only twice before in many years.

An egg powder plant which will consume 180,000 eggs a day has been opened at Saskatoon, Saskatchewan. During recent years China has had practically a monopoly of the egg powder business a share of which now be sought by the Saskatchewan industry.

CARS THAT PASS IN THE NIGHT

It is surprising the amount of night traffic there is through Winchester during the night. After midnight until early morning you can hear the rumble and roar of the big trucks and of cars as they speed over the current pavement. Not by ones and twos, but by the dozens, and what a noise some of them make. What is their business? Where are they all going? Those who live on side streets are not disturbed, but those on the highway must hear the almost constant roar of the cars that pass in the night.

CAR BADLY SMASHED

A bad accident occurred last evening about 6.30 on the new stretch of highway, one mile north of Winchester Springs. A Dodge sedan driven by Mr. J. Lane of Morrisburg turned over on the roadway, tearing the top completely off, the car coming to rest on its right side crossways of the highway. It has not been ascertained exactly how the accident occurred but it is thought that the driver was proceeding at a high rate of speed when he lost control of the wheel. The car swerved on the loose gravel and turned over. It apparently struck on the right edge of the top, which is smashed in, pulling the reinforcing with it. The back of the car is also badly buckled. The occupants, Mr. Lane and a woman companion were rendered unconscious and were in a dazed condition when assistance reached them. Medical aid was hastily summoned but before the doctors arrived, the two occupants had been taken in a truck and driven to Winchester where they were treated by Dr. J. J. McKendry. The lady was taken to Ottawa by ambulance, although her injuries were not considered to be serious, she was cut and badly bruised however. Mr. Lane's injuries were of a similar nature. Traffic Officer Rose of Morrisburg investigated the accident and ordered the car removed.

KEYES'

HARDWARE

WIRE NAILS 2½, 3, 4 and 5 inch

5c lb.

READY ROOFING

One Ply $2.00 Two Ply $2.50 Three Ply $3.00

Extra Heavy Tar Sheeting 7c per lb.
Extra Heavy White Sheeting 6c per lb.
Grey Sheeting 90c per roll.

All Sizes of Hinges and Latches For Stable Doors.

Stable Brooms or Shovels $1.00 Each

Full Line of General Hardware

We are better prepared than ever to serve you.

T. O. KEYES

Telephone 16 - - Winchester, Ont.

Our Column

Thanksgiving Day will be on October 10 this year.

To-day is Mountain Fair day, and many of our citizens are in attendance.

Canadians have a motor car for every eight people and a telephone for every 7.

Speaking of valuable tips, that girl who lost the end of her nose in a motor accident received $15,000.

It is pretty hard to keep up with your neighbors without falling behind with your creditors.—Springfield Union

Another thing this world needs is a form of prohibition that will stop money from getting tight says a soap box orator.

It's all right for politicans to talk about getting us out of this depression, but if they don't hurry up they will find us out of everything else.

Sir Gilbert Parker, the Canadian-born novelist who gained fame in the fields of literature and statesmanship at the openign of this century died in London, Eng., yesterday at the age of 69. One of his most famous writings is "The Seats of the Mighty," which brought him international renown.

CONSERVATIVE MEETING

At a meeting of prominent conservative workers recently held at Brockville there was formed The Eastern Ontario Conservative Association. This will mean that the Province will be divided into three organizations, namely, Central with headquarters at Toronto, Western with headquarters at London, and Eastern with headquarters at Brockville. The Eastern Organization will take in the districts of Peterboro, Ottawa Valley and St. Lawrence Valley.

The first annual meeting of The Eastern Section will be held at Brockville, Wednesday 5th October.

SNEAK THIEVES BUSY

Sneak thieves are busy about Winchester and their operations show that they are out for a little plunder in most unsuspected places. Barns and garages have been broken into, tires taken off car wheels, and other car accessories stolen. The places entered are somewhat isolated as to residences and evidently the thieves have made a note of this and chosen their time as well as taken their time. It is also reported that packages have been taken from cars parked on the streets at night. In fact there seems to be an epidemic of thievery all through the province. It is a good plan to see that your car and other valuable removables are securely locked at night.

MISS DURANT HONORED

Last Thursday evening the bride-to-be was taken by surprise when about seventy friends and neighbours gathered at the home in Beckstead to spend one more evening with her before her approaching marriage. The evening was spent in games for the young folks, while the older people had an old-time visit. Just before the dainty lunch was served, Miss Durant was called to a place of honor and Miss Pauline McMillan read an address, and Miss Edna McPherson presented Miss Durant with a table of beautiful and useful gifts. Miss Durant replied in her usual cheering manner, then all joined in singing "For She's a Jolly Good Fellow," after which the members of the gathering wished the bride-elect a bon voyage through life.

THE 100 CLUB

A regular meeting of the 100 Club was held in Hotel Winchester dining room on Friday evening last. Pres. Centurian Alb. Johnston presided. During the repast Centurian Chester Timmins took charge of the singing, being assisted by Miss Helen Timmins at the piano. This was followed by a short business meeting, at which plans were laid for the field day to be held under the auspices of the Club on Friday, Sept 30th. The various committees for the day were then named and approved by the members. It was decided to award two prizes in a draw to be held the evening of the field day, consisting of a living-room suite valued at $45 and a pair of reed chairs valued at $35. The tickets for the field day will be sold by the members and will entitle the purchasers to admission to the grounds and one draw on the two prizes mentioned above. Following the business meeting, the guest speaker of the evening Rev. William McLean of South Mountain gave a very practical and sound address on the different ways of looking at depression. There was much that was soound in the speaker's remarks and the Centurians present were well pleased with his address. A vote of thanks was then extended to the speaker and to Miss Helen Timmins for their contributions towards making the meeting very successful. The meeting closed with singing the National Anthem.

LOCAL AND PERSONAL NEWS

The regular meeting of the Women's Guild of St. Matthais' Church will be held at the home of Mrs. J. O. Lewis, Mountain, on Thursday, Sept. 15th, 1932, at 2.30 p.m.

No outstanding cases were heard in police court during the past week. There were however, the usual number of violations of the Traffic Act and the L.C.A. These were dispsensed with in the customary manner.

Services next Sunday in St. Matthias' Church will be as follows:
Holy Communion—8 a.m.
Evensong and Sermon—7.30 p.m.
The Bishop of Ottawa will officiate at both services.

It is understood that the stone crusher of the Grenville Construction Company at Deek's is to be closed down. This will mean that a number of the 200 employees will be laid off and only about 40 will be kept on to finish up work during the fall months.

The friends of Miss Effie Ross, of Cardinal, who is well known in Winchester, will regret to learn that she is still confined in the Royal Victoria Hospital, Montreal, having been a patient there for nearly six months, following an operation.

Mr. Albert Coons, who has spent the past 15 months at the home of Mr. W. G. Farrel and Mr. H. C. Barkley at South Mountain returned to his former home at Williamsburg last week. During his stay there, he made many friends who will be sorry to learn of his departure.

Mr. and Mrs. Malcolm McTaggart, of Clinton, Ont., who are visiting sections of the east on their honeymoon, were guests of Mr. and Mrs. Aaron Sweet on Tuesday. They were accompanied by Mr. Fred. Broder, of Morrisburg. Mr. M. McTaggart is in the employ of the Dominion Bank of Canada and will reside in Toronto.

Any one in the town or country having in their possession anything that would be of interest to exhibit as an antique, if they will let Mrs. Earle know, the committee in charge of the September Institute meeting will be glad to get them to show to the public on that occasion which will be Tuesday evening, Sept. 20th. Announcement will be made next week.

Rev. A. M. Russell, Mrs. Russell and daughter, Evelyn, returned home on Saturday after an enjoyable two weeks' holidays spent at his old home in Scotland. He was welcomed by his congregation at the United Church, Williamsburg, on Sunday morning, Rev. Weaver, of Nova Scotia, has had a charge of the services in Rev. Russell's absence and conducted each service in a very earnest and impressive way.

The windstorm which visited this area on Sunday morning was one of the "old school' for sure. Trees were uprooted in many parts of the country and other slight damage done. Mr. Joe Robinson spent the morning with his men at Cass Bridge where a large tree had been uprooted and had fallen across the roadway completely blocking it for traffic. It was cleared away presently and the road once more opened.

Work will soon commence on another sewer project in Morrisburg, as decided at the regular meeting of the council in the Town Hall on Monday night. The plans have been accepted by the department at Toronto, and the sewer, to be nstalled on Beckstead and Ellen streets will soon be under way. The council resolved to pay the laborers at the rate of 20c per hour or $2 a day. Tile has already been manufactured in town for system.

A HEAVY TOLL

It is estimated that in the United States and Canada from Saturday last till Monday night over three hundred lives were lost, and twice that number injured by motor accidents. It is a heavy toll for a holiday and this year car accidents seem to becoming more numerous in fatalities.

MORRISON—DURANT

A quiet but pretty wedding was solemnized on Tuesday morning at eleven o'clock, at the home of the bride's parents, Chesterville, when Hildred Rachael, younger daughter of Mr. and Mrs. Melvin Durant, became the bride of Andrew Morrison, of Wilmington, Delaware, son of Mr. James and the late Mrs. Morrison of Alloa, Scotland. The ceremony was performed under an arch of evergreen and pink and white summer bloom, with an uncle of the bride, Rev. I. N. Beckstead, of Watson's Corners, officiating.

The bride was given in marriage by her father and was unattended, her sister, Mrs. Wm. LeRoy, of Ottawa, and her brother, Haldane of Chesterville, acting as witnesses. The wedding march was played by Mrs. Geo. Reaburn.

Mrs. Hazel Hutt is at present visiting in Watertown.

Mr. William Smith, of Ottawa, spent the week-end at his home, here.

Mrs. Luella Colquhoun, of Chesterville, was the guest of Mrs. Earle on Monday.

Miss Lizzie Lang, of Ottawa, was the week-end guest of Mr. and Mrs. P. A. McGregor.

Mr. and Mrs. T. A. Hill, of Ottawa, were week-end guests of Mr. and Mrs. George Earle.

Miss May Burrell has returned home after spending the past week at Smith's Falls.

Mr. Bert Wheeler was in town on Sunday and Monday visiting friends and renewing acquaintances.

Mr. Albert Burrell, who has been confined to his bed for some time is able to be out around again.

Mrs. Nettie Durant Stallamyer, of Poughkeepsie, N.Y., is the guest of Miss Mary Empey for a few days.

Mr. and Mrs. F. R. Patterson and son, Gordon, of Merrickville, spent Sunday with Mrs. Annie Hughes.

Mr. and Mrs. Meredith C. McVey attended the Jeacle-Woods wedding on Saturday at Metcalfe Holy Trinity Church.

Mr. and Mrs. Winston Gordon has returned home to Rochester, N.Y., after spending a few days with their parents.

Mr. K. C. Christie, of Toronto, is spending this week in town the guest of his parents, Mr. and Mrs. Andrew Christie.

Mr. and Mrs. Wm. McCabe and Madeline, from Sherbrooke, Que., spent the week-end with relatives here in Winchester.

Mr. and Mrs. Howard Lourant and son, Carleton, of Felts Mills, N.Y., spent the week-end at Mr. and Mrs. Albert Burrell.

Mr. and Mrs. James Gibb, of Lindsay, spent the week-end in town, the guests of the former's parents, Mr. and Mrs. J. Gibb.

Mrs. John Carkner with her daughters, Betty and Frances, spent the week end here with her parents, Mr. and Mrs. J. Barrigar.

Mrs. Henry Simzer and son, Freddie, of Oak Point, N.Y., spent a few days at the home of her parents, Mr. and Mrs. Albert Burrell.

Mr. and Mrs. Calvin Gilmer, of Chase Mills, N.Y., spent Sunday at the home of Mr. and Mrs. Albert Burrell, South Mountain.

Miss Edith Rose, of Mountain, has been spending some time on the St. Lawrence, the guest of Mrs. J. J. McKendry at their cottage.

Mr. James McDonald, aged 42, a son of the late Myrtle McDonald and Catharine Clement, of Finch, died on August 21st, in California.

Miss Helen Ault opened her school at Northfield on Thursday, Sept. 1st, and spent the week-end here with her parents, Mr. and Mrs. J. W. Ault.

Mrs. George R. Walter and Mrs. Andrew Derby and little son are spending some time the guests of the former's sister, Mrs. Wm. Robinson, of Brownville, N.Y.

Mr. and Mrs. C. A. Beach, of Cornwall, and Mr. and Mrs. J. G. Challies, of Morrisburg, were dinner guests of Mr. and Mrs. Aaron Sweet, Winchester, one day last week.

Mr. and Mrs. Frank Belway and family, of Toronto, and Mr. and Mrs. Kars, spent Sunday with their mother, Langell Belway and son, Hugh, of Mrs. Mary Belway.

Mr. and Mrs. W. Rowat and family left on Thursday last for the Maritimes, where they will enjoy an extended holiday. Mr. Campbell is the relieving manager while Mr. Rowat is holidaying.

Mr. and Mrs. John Gibson and Mrs. B. Steinburg and daughter, Nina, motored to Parishville, U.S. Nina remaining with her aunt, Mrs. L. Castle, where she will attend the Parishville High School.

Miss Margaret Baker, dietitian City Memorial Hospital, Winston Salem, North Carolina, returned to her duties after spending the past three weeks with her parents, Mr. and Mrs. Edward Baker.

Magistrate John McCormick left yesterday for Hamilton, where he will spend the balance of the week, attending the Police Magistrate's Convention held there. He is expected home on Monday.

Master Orville Armstrong has returned to the home of his grandparents, Mr. and Mrs. Albert Burrell, after spending the past two months the guest of his aunt, Mrs. Calvin Gilmer, Chase Mills, N.Y.

Misses Alice and Winnifred Tooley, of Syracuse, and Miss Beatrice Mosher and Mrs. Ward Percy, of Watertown, were the guests of Mr. and Mrs. Russell Crowder and Mrs. D. LeVere over the week-end.

Master Jim McVey, of Toronto, after having spent the past two months here, returned to his home Thursday evening accompanied by his grandmother, Mrs. J. F. McVey, who will spend some time there.

MARCELLING

Done in ideal way.. Apply Olive Gibb, Dufferin St.

TO RENT

Farm, consisting of fifty acres, known as the Thos. Algate Farm, situated 1 1-2 miles south of Winchester. For particulars apply to George E. Durant, 1-2 miles west of Cass Bridge school house or address corespondence to R. R. 1, Inkerman. 20-1p

FALL WHEAT FOR SALE

Kharkoo variety fall wheat for seed for sale. Sample can be seen at the Press Office. Apply to Luther Deeks, Williamsburg.

WANTED

A young man would like to get work on a farm. Accustomed to all kinds of farm work. Apply to J. W. Jackler, care of Fred Lannin, Winchester, Ont.

CREAM WANTED

21c per lb. B.F. will be paid for best grade cream delivered at Ault's creamery, Winchester.

FOR SALE OR TO RENT

My house on Albert St. Apply to Mrs. D. Donaldson, R.R. 2, Iroquois, Ont.

ROOMERS OR BOARDERS WANTED

Good accommodation. For particulars apply to Mrs. Fred. Lannin, Winchester.

TO RENT

Five-room residence, with garage; $8.00 per month; immediate possession. W. J. Cass, Winchester. 5tfc

FOR SALE

Good eating and cooking apples. C. B. Jamieson, phone 606-4, Winchester.

TRANSPORT SERVICE

All kinds of hauling, local and long distance moving.

All loads are insured up to $2000 Good Service.

ROSS HUTCHINSON
Phone 86, Winchester

The Crown Bakery

When you can get such delicious dainties as the Crown Bakery produces, why not stop baking and try our latest

Honey Layer Cake

Something New and Different. Give it a Trial.

Phone 37 or 129 "and we'll send it.

C. R. ROBINSON,
PHONE 37, - WINCHESTER

UTMAN'S



Reg. Size pkg. Pearline for 5c

2 large tins Pork and Beans for 25c

2 large tins Habitant Pea Soup 25c

2 lbs. McCormick's Sodas 25c

Choice Salmon 9c tin

We Buy Eggs According to grade.

Watch Window For Specials

J. E. UTMAN,
Telephone No. 7, Winchester.