"DUNDAS COUNTY
THE LAND OF MILK & HONEY"

The CHESTERVILLE Record

COVERS EASTERN ONTARIO'S GREATEST DAIRYING SECTION

Sixty-Ninth Year, No. 2 | Chesterville, Ontario, Thursday, October 4, 1962 | TEN PAGES | Single Copies, 10c

BY'S LINE TODAY

In an overcrowded hospital, patients isn't a virtue.

CRUMBS from *Graham's Loaf*

Modern living has many advantages. Numbered among them are digest books that are just the right size for bathroom reading stands, automobiles that are so automatic they spring into passing gear at the sight of a police car and electric oil furnaces. Especially the latter.

Years ago we whined so loudly about the drafts in the west keep of the Castle, the v.p. okayed the introduction of a heating system more adequate than a bonfire and another blanket. We installed a fine new automatic, up-to-date oil-fired electric furnace, forced air and all. Then we stretched out to bask in the cellar-inspired Florida breezes. It was quite a change and for quite some time our basking was without incident or accident.

The day came, though, when we discovered the thing in the cellar needed power to be operated. That was the time the storm had killed the delightful electric juice. Long since we had filled the hearth with bricks to stop the extra drafts and short of tearing out the west wall, we had nothing to do but to grin and shiver. But the final pay off came the day the thing blew up. We had neglected the annual Fall cleaning chores and the furnace had not been prepared for its winter work. One of the reasons for the neglect was this Crumb's rather sour attitude to things in general due to a common physical disability. The doctor finally got to the seat of the trouble, and we spent some time recuperating, not in a seated position.

Quietly suffering with no one to complain to one afternoon, we felt the most horrendous thump and roar in the cellar. The reek of smoke and other fumes filled the place and we knew we were still under the anaesthetic. That didn't last long because the noise and clatter soon localized itself in the electric furnace. Sure enough, the darn thing had rebelled from lack of attention and had blown its top. Some time later, when the man had done a rebuilding job and a cool hand had soothed this fevered brow, we arrived at a couple of conclusions.

The most important one is to let the man who knows look after the infernal device called an electric furnace. If you don't, someone may have to look for you spread over the upstairs ceiling. And if your installation is a real oldtimer, have a cut-off switch placed well away from the furnace and near the cellar entrance. It is a mite difficult turning the thing off when vaggrant flames are popping out of seams right near the switch. Other than the above small trouble, we always look forward to the new season with our electric furnace. It is a time of great comfort and considerable worry. Comfort when the outfit starts and stops normally; something less than comfort when it snorts, poops clouds of oily smoke and sulks like a tired dragon in its cellar lair. We probably should have stuck to the hearth and fed in sheets of Magna Carta to keep up the flickering flame.

New Inspector for Winchester Area

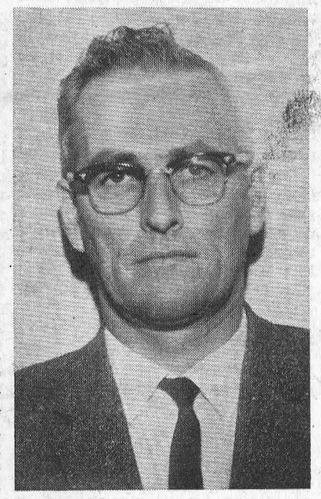

John Scully has been appointed Electrical Inspector for Ontario Hydro's Winchester Area. Mr Scully was transferred from Hydro's Sudbury Area to succeed J. L. "Les" Barnes who retired recently as inspector for the Rural Operating Area.



The Chesterville High School executive members of Students' Council head the list of student government for this new term. From the left is secretary Ron Doering, treasurer Mary "Moneybags" Graham, head girl Lorna Casselman and head boy Arden Marcellus.

"Mr Legion" officiates--

Finch Legion Hall officially opened

In the presence of a large number of Legionnaires and friends, Henry Harvey, affectionately known throughout the province as "Mr Legion," officiated at the ribbon-cutting ceremony, marking the official opening of the new Legion Hall, one and one-half miles west of Finch on Highway No. 43, Friday night.

Mr Harvey is past Ontario representative to the Dominion Executive Council of the Royal Canadian Legion.

Mr Harvey warmly congratulated the members of the Finch branch No. 357 Royal Canadian Legion on the opening of their fine new building. He recalled previous visits to Finch when the meeting place lacked the spaciousness of the new hall.

He noted with pleasure that within the past year, membership in the Finch Branch had increased from 54 to 87.

The speaker was introduced by Sam Gilbert, president of the Finch branch. Following the ceremony, Mr Harvey received Mr Gilbert's thanks and those of Don Proulx, deputy zone commander Duncan MacDonald, on behalf of John McMartin Memorial Branch No. 297, Cornwall, and H. J. Summers, Long Sault Branch No. 569.

A social evening followed the official opening ceremonies.

High School News

Recently we had our picture taken at school. The pictures arrived at the school and were given out Tuesday. Taken in black and white this year, the results were quite nice.

The first meeting of the 1962, 63 Students' Council was held Tuesday at noon in the Home Economics room under the leadership of Lorna Casselman. Two main topics were put before the council. The first was a Victory Dance to be held Friday night in the Community Hall. Music will be supplied by the Nicleodeon. During the evening the Students' Council was to be announced. Wednesday morning a committee went to the hall to decorate.

The second topic was "Should we have a Mascot?" The vote was in favour of one. A goat was the most popular choice, but further investigation proved we couldn't get one. We now hear Jake Gertsma will give one free. The choice now is between a skunk (quite descented), a cat and a guinea pig. These three will be put to a vote in the classrooms.

The annual High School Field Day was held Wednesday in spite of the cloudy skies. The field events were held at the school in the morning and track events at the racetrack in the afternoon. Before the races began th cheerladers gave a demonstration and got the school cheering too with the aid of mimeographed cheer sheets. When all the points were added up the results were as follows:—

Senior Girl's Champion, with 21 points, Lorraine Brownlee; Senior Boy's Champion, Howard Henry, 20 points; Intermediate Girl's Champion, Barbara Paul, 25 points; Intermediate Boy's Champion, Fritz Van Oers, 31 points; Junior Girl's Champion, Magda Rasenburg, 19 points; Junior Boy's Champion, Mike Thompson, 43 points.

George Butcher beat the last year's ONDAA record for the 220 yd. dash doing it in 10.2 seconds.

A second Student Council meeting was held Friday at noon to discuss having a booth at the ONDAA to be held in Chesterville next week. A committee was named to be in charge of preparations for the refreshment stand.

Friday afternoon the Football Club and Cheerleaders visited Finch for a league football game. We lost by a score of 12 - 0. Next week we will have our first home game. The visitors will be S. Mountain. Why not come and watch and support your C.H.S. team? The date to remember in October 5th at 2.00 p.m.

We are glad to report that Arne Vilmansen has won the Col. Magwood Bursary, awarded by Engineering Institute of Canada for the sum of $400.



Class representatives were chosen by ballot last week in every grade. These students took the top ballots: Front row, Carole Merkley, Grade 13; Freida Ball, Grade 12; Carol Merkley, Grade 11; back row: Carl Byers, Grade 13; Ronnie Merkley, Grade 12; Lyall Simpson, Grade 11.



The lower grades had a greater number to choose from when it came to class reps. These were the ones with the persuading nomination speeches: Front row: Lorna Moran, Grade 10; Susan MacIntosh, Grade 9B; Sylvia Bowman, Grade 9A. Back row: Brian Docksteader, Grade 10; Peter Merkley, Grade 9A, and David Carkner, Grade 9B. —Record Photos.

Governor of Rotary visits Chesterville Club

J. Douglas Mayhew, of Napanee, governor of Rotary District 704, Monday addressed members of the Chesterville Rotary Club on "The Four Avenues of Service."

He cited club service, vocational service, community service and international service.

The Rotary governor felt club service was a basis for the other three services and observed attendance was one of the important factors of club service.

"Attendance at club meetings is a barometer in club life," he commented, "When a club doesn't have attendance, it hasn't fellowship."

He termed District 704 an international district because it had clubs from Ontario, Quebec and New York State within its borders.

He said vocational service referred to methods by which Rotary members conducted their businesses.

Mr Mayhew praised the Chesterville club for its community service and commented on the time required for this.

Referring to international service, he said; "Mankind is in a sorry mess. We hear of nuclear explosions in the news constantly and we have the paradox of poverty in the midst of plenty."

Mr Mayhew was introduced by Club president , Jas Campbell, and thanked by Leon Marcellus.

A new member, Lorne Thompson, was inducted into the club by Keith Graham. The club met for the first time at its new dining location, the M c Closkey House.

Liquor store opening soon?

Today applicants are being interviewed here, we understand, for the position of assistant in Chesterville's new liquor store. While nothing has been heard about the opening of the store, the building is finished inside and out and in readiness for the receipt of necessary supplies.

Thanksgiving Monday all stores closed

The last of the summer holidays comes this Monday when Thanksgiving will be observed across Canada. It will be well that householders make special note of holiday specials in their favourite stores and stock up for the long weekend.

All stores of the village will be closed during the day.

When using a household bleach, no acid or bathroom cleanser should be added to it, since this may release harmful fumes.

Miss Allison Reid guest speaker of Chesterville W.I.

Miss Allison Reid, Home Economist for Dundas, Glengarry, Stormont and Prescott counties, was guest speaker at the September meeting of Chesterville W.I. Miss Reid's topic was "Girls' 4-H Clubs" and she said that of 32 clubs in the four counties. 11 were in Dundas. Girls' clubs all deal with homemaking and include nutrition, sewing, entertaining and home furnishings. All clubs study the same project and are just starting a food club on suppers. Miss Reid considers nutrition the most important topic for teenage girls as a recent survey showed that they are the group most likely to be undernourished. This could be remedied with just two extra glasses of milk and one extra serving of fruit and of vegetables daily.

The speaker was introduced by Mrs Mansell Briwnlee and thanked by Mrs George Merkley who presented a gift and extended the best wishes of the W.I. on Miss Reid's approaching marriage.

The members of the two Chesterville 4-H clubs were present with their leaders, Mrs Brownlee and Mrs Foster Bowman.

Mrs Myles Merkley, president, was in charge of the meeting which was a most delightfully arranged pot-luck supper. Mrs Duncan McElheran, secretary, assisted.

Items of business included the treasurer's report by Mrs Dalton Docksteader; the card secretary's report by Mrs Geo. Johnston; discussion of the leaders' training course in "143 Pounds of Meat;" appointment of Mrs Myles Merkley as delegate to the Area Convention in Ottawa; arrangement for March of Dimes canvass which will be handled by Mrs A. E. Jarvis, and the appointment of a committee to look after lunch for the Milk Producers' Association.

An interesting talk on Water Safety was given by Mrs Jimmy Moran and Mrs Dick Casselman who attended a training course in Winchester early in the summer.

The meeting was planned by Mrs Mansell Brownlee and Mrs Peter De Rooy, conveners, assisted by Mrs Thaddeus McIntosh, Mrs George Merkley and Mrs Basil Rowe.

St. Mary's P.T.A. bingo prize winners

Mrs E. Moore, tool box, Sarsfield O'Connor, heater; Mrs D. MacMillan, paint; Mrs Melvin Fowler, Winchester, wagon; Linda Chambers, Luggage; Mrs Allan Cinnamon, Winchester, Electric Kettle; Mrs Calvin Dillabough, grill (electric); Reg McCloskey, groceries; Colin Sizer (Jr.) blanket; Hubert Ouderkirk, tables; Mrs Francis Lynch, kitchen; Charles Bailey, Chenille spread; Mrs A. Jarvis, kitchen dispenser; Mrs Mac Beckstead, axminster mats; Mrs Carl Hess, roaster; Steve Gilbert, Ash tray lamp; Henry Parker, lamp; Mrs Myles Barkley, groceries.

$50.00 Specials — 1 Gary Price, 2 Cornelius DeRooy, 3 Mrs Joan Kelly, Joan Simpson.

Eighth ONDAA track and field meet at local fair grounds

The Eighth Osgoode North Dundas Athletic Association (ONDAA) Track and Field Meet will be held at the Chesterville Fair Grounds, Wednesday, October 10th 1962 (alternate date Friday, October 12th at 9.30 a.m.)

Four high schools, Chesterville, Mountain, Osgoode and Winchester will compete for 11 ONDAA trophies. The public is cordially invited to attend.

The ONDAA executive for the year 1962 - 63 comprises President J. H. Willard, W.H.S.; vice-president Angus Carrera O.T.H.S., secretary, Mrs E. Slingerland W.H.S., the planning and events committee, Mrs Lois Smith, Mr J. Hubenig C.H.S., Mrs R. Brassart, Mr J. Millne, O.T.H.S., Mr G. Fowler, Mr G. Pickard, M. D. H. S. and Mrs E. Slingerland, Mr J. Wilson, W.H.S.

Chesterville High School will be hosts to the visiting schools.

Colquhoun Supper Club holds third meeting

The Colquhoun 4-H Supper Club held their third meeting in the Colquhoun Church hall on Tuesday, September 25, 1962.

The meeting was opened by the roll call which was answered by 10 members. The minutes of the last meeting were then read and the members record books were then checked.

The freezing of different fruits was then descussed, followed by the making of creamed vegetables and potato soup.

The meeting was then adjourned until, Tuesday, Oct 2, 1962, at the home of Linda Hummel.

A Stockholm magazine says Swedish farmers now work only half as long as in 1945 to produce equal output.

FINDS RASPBERRIES

Nap Struthers, of Limerick, came into the "Record" office the other day with a handful of raspberries. A bright red, they seem to cast doubt as to the accuracy of our calendars.

BORN

BYERS—To Jean and Stuart, Byers on September 27, 1962, at Winchester Memorial Hospital, a son (David Stuart). A brother for Lezlee, Patricia and Colleen. 2-1

Large crowd in attendance at Finch Style Revue held in Community hall

More than 300 men and women attended the Fall fashion revue held at Finch Community Hall sponsored by Signet Chapter No. 272, Order of the Eastern Star, Finch.

Mrs Evelyn Barkley, of Cornwall, acted as commentator for the showing. Models were Miss Eileen Runions, Miss Marilyn Scott, Mrs Catherine Edgerton, Mrs Shirley Greer, Mrs Kay Doering, Mrs Evelyn Armstrong, Mrs Bethel Begg, Mrs Edna Droppo and Mrs Agnes Scott.

Fall and winter styles were shown in casual, evening, sportswear as well as bridal outfits. Coats and suits were accented with matching and contrasting hats.

Classic knits in suits and dresses were shown in shades of green, red, gold and black. Shoes were shown in the pointed and crescent toe with wineglass, illusion, jet and stacked heels.

Clothes were shown through the courtesy of the Vogue Shoppe and shoes were presented by Jay-Gee Shoes, Cornwall.

Hair styles were created by Barbara-Ann Beauty Salon and Mrs Harold Cameron, Finch, was in charge of makeup. The ramp was provided through the courtesy of the Begg Lumber Co. of Crysler. Flowers were donated by Mrs Grace Durant, of Chesterville.

Mrs Lynden Hough and Mrs Jean Fyke were pianists and entertainment was provided by Mrs Olive Cass, of Chesterville; Miss Debra Begg, Crysler; Mary Jean Loughridge and Beverley Butcher, Chesterville, and Lyma Robinson, Moose Creek.

Conveners were Mrs Clair Markell, Northfield Station, and Mrs Agnes Scott, Moose Creek.

Monday, October 8, is a holiday.

A correction

In the cut-lines under the photo last week of the first sod digging of the new Central High School, we misprinted the name of the superintendent of the work for Angus Robertson. His name is John Barker, not Barnes as we stated. The genial Mr Barker accepted our verbal apologies with a smile and we offer them again in print.

Grass seed should be planted in the **fall.**

The CHESTERVILLE Record

Member of Canadian Weekly Newspapers Association
Member of Ontario Weekly Newspapers Association
Member of Eastern Ontario Weekly Newspapers Association
Published every Thursday
P.O. Box 119 — Chesterville — Phone HI 8-2144
H. K. GRAHAM, Editor and Publisher

Subscription rates: $3.00 per year, anywhere in Canada, payable in advance
United States and Foreign, $4.00 per year.
Authorized as Second Class Mail by the Post Office Department, Ottawa, and for Payment of Postage in Cash.

OPINIONS . . . OURS AND OTHERS

Be careful

Industrial workers in this area, as well as those in other parts of Ontario, are being urged to be more safety conscious and to use prescribed safety equipment during the month of October in an effort to reduce the toll of lives being taken annually in industrial accidents.

This annual safety drive during the month of October is one phase of a continual safety program designed and sponsored by the Industrial Accident Prevention Associations. This is a co-operative, non - profit organization whose principal aim and objective is to develop safety methods and practices and to reduce disabilities and deaths from industrial accidents.

The Associations serve 17 different classes of industry which employ more than 800,000 workers.

In 1961, a total of 107,253 industrial accidents were reported to the Workmen's Compensation Board of Ontario by all classes of industry, which come under the I.A.P.A. Compensation cases of I.A.P.A. classes included 21,393 men and 2,188 women. Over 83,000 of the cases reported were for medical aid only.

October has been chosen as Safety Month because statistics prove it is the month which leads all others in the number of industrial mishaps.

Here in Chesterville an active committee has been in operation now for four years under the chairmanship of James Moonie at Nestlé's to help make workers more conscious of safety and to reduce accidents. Others on the local committee include: Ronald Lynch, Myles Merkley, Harold O'Brien, Ernest Lajoie, Ivan Merkley and Lloyd Fyke.

Slogan for the 1962 October Safety Campaign is "Safety Prevents Sorrow."

The bankrupt Unemployment Fund

Official forecasts that the Unemployment Insurance Fund will be bankrupt by the end of the winter are entirely plausible. The Fund now stands at around $70 million. But last year it fell by $97 million between December 1 and March 31, points out the Ottawa Citizen. It is quite likely that unemployment will be sufficiently high this winter to reduce the fund to zero.

This does not mean that unemployed persons will not receive their benefits. But payments will have to come out of the Treasury instead of the Unemployment Insurance Fund. The UIF will become a welfare scheme to be paid for from taxes, rather than an insurance plan.

There may be nothing wrong with this. But the public should be made fully aware of what is happening to the unemployment insurance plan.

As an insurance scheme, the plan has been mismanaged for several years. To begin with, the plan was originally set up as an actuarily sound scheme if unemployment did not exceed five per cent of the labour force. Unemployment has been generally higher than that since 1958, yet the fund has been given little relief. As well, the scheme was extended to seasonal workers, such as loggers and fishermen, who were never contemplated as proper beneficiaries under an insurance plan. If they needed help, it should have been offered outside the Unemployment Insurance Fund. The premiums have simply been insufficient to meet the payments.

If the UIF is to be a welfare scheme, well and good. Let the public know, and let it agree that the payment be met from taxes imposed on everybody. The public, through its votes, can then express its views on the plan. But if it is to be an insurance scheme, it should meet its obligations through premiums. These should be set high enough, and benefits should be restricted sufficiently, to allow the Fund to carry itself.

If government actuaries believe that no insurance scheme of this kind can for long pay its way when unemployment rises to certain levels, that, too, should be made clear, and the Fund helped over its difficult periods through advances from the Treasury. But to allow the Fund to go bankrupt altogether is grossly to mismanage the nation's affairs.

Calls some textbooks "garbage"

With all the ferment in Canadian education today, the inaccuracies, contradictions and archaisms in health textbooks seem to have been overlooked, observes the Toronto Telegram. Dr G. J. Millar, physiologist at the University of Saskatchewan, calls the material taught to pupils across the country "garbage."

His indignation is justified in the light of the fact that some textbooks ignore medical research of the last 60 years. It is incredible that children are still told "food goes into the body and turns into poisonous wastes." This is just one example of the ignorance being peddled. No wonder Dr Millar concludes that taxpayers are being cheated and children saddled with useless information.

Who is to blame for this situation? Surely not the teachers, who have enough to do without embarking on technical projects of medical research. Teachers are willing to listen to new ideas as never before. Close-shop defensiveness toward materials and methods have gone out of fashion in the teaching profession.

The fault is with their superiors, the Department of Education in the various provinces. It is their duty to set up panels of specialists — scientists, physiologists and physicians — for guidance in devising authoritative health courses.

Schools cannot possibly do everything the public demands. There is not enough time or staff available even today for the programs advocated by many persons. But one thing the public has a right to demand—that textbooks should not miseducate. The present health courses, in their sweeping generalizations, distort reality rather than introduce the student to it.

Principals and teachers at their periodic craft meetings ought to demand reform in the field of health textbooks. Dr Millar's documentation of the inaccuracies in these books offers sufficient proof that true reform is needed.

PLASTIC AND ROCK HALT WEED GROWTH

A layer of polyethylene plastic laid in a four-inch deep trench and the trench filled with crushed rock around the base of mountain ash, Colorado blue spruce, white spruce and Scotch pine is a successful method of preventing soil surface evaporation and keep weeds in check.

This method has been used successfully by Maurice Palmer around ornamental trees in the lawn on the farm of J. S. Palmer and Sons, of Marsden, Sask.

Small holes were punched in the plastic cover so rains which drained down from the rocks above could get into the soil beneath.

The four-inch layer of crushed rock, about one-half to three-quarters of an inch in size, prevents weed seeds from germinating as they would in sand or gravel. The coarse rock also allows moisture to drain into the soil below quite rapidly.



Members of Winchester District Memorial Hospital staff and members of Winchester Women's Institute recently heard detailed explanations of the Eye Bank operated by the Canadian National Institute for the Blind. Giving the explanations was Ivan Hunter, above right, District Field Secretary for the CNIB, of Cornwall. He is shown here discussing the use of the container used for transporting eye tissue for the CNIB bank with Miss Margaret Tullis, OR specialist at the hospital.—Engraving courtesy of Winchester Press.

Ancient History

FROM OUR RECORD FILES

40 years ago

October 5, 1922

Joyce Moran, little daughter of Mr and Mrs Allan Moran, had a narrow escape from serious injury yesterday when she was thrown from the front seat of her father's car. Beyond a few bruises and scratches she was not badly injured.

* * * *

The Record was calling for the organization of a fire brigade and went on to point out that although there was a fire hall with equipment stored there no-one had authority to unlock the door and put the equipment to use.

* * * *

Mr W. J. Cass very ably filled the pulpit of the Winchester Methodist Church last Sunday evening in the absence of the pastor, Rev J. K. Curtis, who is attending General Conference in Toronto.

* * * *

Mr F J. Barlow, principal of C.H.S., has moved with his family into the house formerly occupied by the family of Mr F. K. Smith.

* * * *

St. Mary's Separate School report for Class I: Irene Allen, Marjorie Lynch, Margaret LaPierre, Frances McAvoy, Jean Flynn, Patricia Chambers.

* * * *

Masters Foster, Willie and Don Fulton spent part of last week with their grandmother, Mrs John Foster, Riverside.

* * * *

30 years ago

September 29, 1932

Lou Gehrig's home run in the fourth inning of the first game of the World Series cracked the defence of the Chicago Cubs and propelled the Yankees to a one-sided victory of 12 to 6.

* * * *

About fifty members of Trinity United Church and other friends gathered in the Sunday School rooms to bid farewell to Mrs J. G. Tate and her son, Allen, who after many years residence in Chesterville, will now make their home in Ottawa.

* * * *

The following students left this week to resume their studies at Queen's University: Margaret Marcellus, Helen Hamilton, Irene Hamilton, Jack Cross, Graham Weegar and Foster Fulton.

* * * *

Miss Hilda Peake, of Hamilton, spent the weekend with her parents.

Miss E. McGee is spending a vacation with friends in Newmarket.

* * * *

Miss Mary Munro returned home at the weekend after visiting at the home of Dr and Mrs M. W. Locke, Williamsburg.

* * * *

20 years ago

October 1, 1942

The executive of the Ladies' Lawn Bowling Club as chosen at the recent annual meeting is as follows: Hon. president, Mrs Haldane Durant; president, Mrs G. C. Senn, vice-president, Mrs Thos. Flynn; secretary, Mrs P. S. Boyd; treasurer, Mrs Charles Munro.

* * * *

Mr Doanld Cameron, son of Mrs Norman Cameron, left last week to enter Queen's University, Kingston.

* * * *

The 58th blood donor group, sponsored by the Chesterville Rotary, included Mr Jake Steen, Mrs Jake Steen, Frank Perrault and Rev Mr Crozier.

* * * *

Mr and Mrs Hillard Waldroff and Dean, of Lunenburg, spent Sunday with Mrs Waldroff's mother, Mrs Spotton, Berwick.

* * * *

Mr Paul Gauthier and Miss Lucy St. Pierre were guests of Mr and Mrs A. St. Pierre, Crysler, on Sunday.

* * * *

Miss Aurea Foley, of Goldfield, is attending Normal School in Ottawa.

* * * *

10 years ago

October 2, 1962

Officers elected at the annual meeting of Chesterville Hospital Auxiliary were: Past president, Mrs Graham Durant; president, Mrs F. M. Cass; 1st vice-president, Mrs Hilda Belsher; sec.-treas., Mrs B. W. Campbell.

* * * *

Miss Frances Jean Kearns, daughter of Mr Charles Kearns and the late Mrs Kearns, and Harold James Fortner, son of Mr and Mrs Fred Fornter of Perth, were married Saturday morning in St. Mary's Church. The Rev Father Lesage performed the ceremony.

* * * *

Little Nancy McMillan, Grantley, was an overnight guest on Sunday of her aunt and uncle, Mr and Mrs Roy Darling, the Boyne.

* * * *

A reception was held at the home of Mr and Mrs Charles Flegg, Friday night, in honour of their son, Mr Sterling Flegg, and Mrs Flegg (nee Ethel Holiday).

* * * *

Mr Russell Rady, Ottawa, was a weekend guest of Mr and Mrs J. P. Rady, Riverside West.

* * * *

Mr and Mrs Olin Ault were recent guests of Mr and Mrs Roy Hart and family.

PLUMBING FIXTURES NEED CARE

To prolong the life of plumbing fixtures, observe these precautions:

Don't let food wastes accumulate in the sink.

Never step in the bathtub with shoes on. Soles of shoes carry hundreds of gritty particles that can scratch the enamel.

Don't use plumbing fixtures as receptacles for paint cans, trash or tools when redecorating.

Don't use photographic or developing solutions in a sink. Stains from these solutions are permanent.

Bp observing these suggestions and providing proper care, fixtures will retain their newness and lustre for an indefinite number of years. When a fixture has been damaged, the best plumber cannot restore it to new condition.

MAY BREED CAMEL-LIKE SHEEP

Investigations are being made by Australian researchers at Sydney, Australia, on the possibility of breeding sheep to develop the rare ability o fthe camel, to go for long periods without water.

Prof. J. V. Evans, head of the physiology department of the New England University of Armidale, New South Wales, has been making an exhaustive examination of sheep blood for 10 years.

On rare occasions during that time, he has come across Merng sheep with blood characteristics similar to those of camel blood.

According to Prof. Evans, the red blood cell of the camel are different from those of most other mammals in that they are oval instead of round. They also are tougher, with a different sodium potassium content.

The red blood cells of the camel do not need much liquid, while in other mammals, including man, the blood thickens in the absence of new liquid and eventually the heart cannot pump it through the circulatory system.

The rare blood quality in Australian sheep occurs in only one in 3,000 animals.

Evans and his associates now plan to extend their investigations to the desert areas of the Middle East and India, hoping to find a place where the proportion is markedly greater.

The eventual aim is to increase the number of drought-resistant sheep through selective breeding.

The BIBLE TODAY . . .



Assuming "outstanding significance for Christian witness in the Communist sphere of influence" is how Poland and Yugoslavia are described in the recent Popular Report of the Bible Society. A sign on the Society's depot in the heart of Warsaw reads "The British and Foreign Bible Society."

Mr Enhola, the Agency Secretary in Poland, reports "satisfactory" work being accomplished from that centre, where, in the last year, nearly 80,000 copies of the Scriptures were circulated, 12,636 of these being whole Bibles.

It is envisaged that an additional outlet for Scripture distribution will be arranged at Cracow. This is a very busy city and would be a strategic centre of Christian Witness.

A small but steady supply of Scriptures continues to enter Yugoslavia with the permission of the authorities there. This meets to a limited extent the needs of the Orthodox Church in Croatian, Serbian, Slovenian and Macedonian. The Reformed Church receives copies of the Hungarian Scriptures. A few copies of other languages are allowed to enter for minority Protestants in Yugoslavia, who are quite vital, the Society's recent report, "Heirs and Successors," states.

Suggested Bible Readings

Sunday, Oct. 7, I Corinthians 11: 1-34.

Monday, Oct. 8, I Corinthians 12: 1-31.

Tuesday, Oct. 9, I Corinthians 15: 1-34.

Wednesday, Oct. 10: I Corinthians 15: 35-58.

Thursday, Oct. 11, I Corinthians, 16: 1-24.

Friday, Oct. 12, Philippians 1: 1-30.

Saturday, Oct. 13: Philippians 2: 1-30.

Your Federal Report



By Mrs Jean Casselman, M.P.

The assembling of Parliament has many of the qualities of the commencement of a school term. My arrival in the House of Commons in January, 1959, was really the renewal of old friendships. September 27, 1962, brought to me the new and confusing experience of a vast number of completely strange faces taking their rightful places in a most familiar setting.

Lost in the electoral war of last June were many good friends, the tolerant, objective Margaret Aitken; the crippled, gallant, former Postmaster General, Bill Hamilton; the gay and witty former star of the Navy Show, John Pratt; the dignified and impressive former Speaker, Roland Michener; the breezy, gregarious Dr George Fairfield; the strikingly handsome, hard-working Parliamentary Secretary to the Minister of Defence, Egan Chambers. Against the loss of such tried and true friends, one felt inclined to greet their replacement with a rather cool appraisal. Soon the day-to-day flood of events will smooth over this initial shock of change, and new characters will emerge to build their particular influence in the hearts and minds of their colleagues.

The first question period on Friday, September 28, was long, with keen incisive questions, giving an immediate aggressive workmanlike atmosphere. The Ministers in turn showed their usual characteristics, a long careful answer from the Hon. Donald Flemming, a witty, conclusive parry from the Hon. George Nowlan—"I am neither a prophet nor the son of a prophet"—and so the shape of the session appeared immediately."

Mr Gordon Chaplin, representing Waterloo-South, moved the reply to the Speech from the Throne and did a splendid, well-balanced review of the Government's past efforts. In beginning he referred to his pleasure in taking a seat in the House where his father had served for so many years, and acknowledged the one Member still there to welcome him, the Hon. Earl Rowe from Dufferin-Simcoe, who, many years ago, had been a young and admiring friend of the Hon. J. D. Chaplin when he was Minister of Trade and Commerce in the Bennett Government. Being a businessman and manufacturer, Gordon Chaplin praised warmly the work of the Hon. George Hees in his Department, calling it the finest foreign service in the world today. He said this can be attested to by all businessmen who had any relations with this Department.

Seconding the reply to the speech from the Throne was young Clement Vincent, newly elected from Nicolet-Yamaska, an excellent speaker who warmed to his opportunity with enthusiasm, equally at ease in French and English. He mentioned the pride he felt in being a Canadian and the pleasure with which he found so many English Canadians endeavouring to speak his native language. He expressed the hope that in the years to come all Canadians would be able to speak, not only their first language with pride and fluency, but would be able to make themselves understood in the other official language of Canada.

BLOOD-CLOTTING MIDDLEMAN DISCOVERED

A scientist reported discovery of a chemical middleman in the blood-clotting process that could revolutionize research on cerebral strokes, heart diseases and some blood vessel diseases.

Biochemist Walter Seegers of Wayne State University College of Medicine, Detroit, said he had found in human blood a previously overlooked clotting aid called "autoprothrombin C."

The development "promises to revolutionize the entire perspective of research on thrombosis and haemorrhage disease disease," he said.

Thrombosis is the undesired process of blood-clotting inside a blood vessel. Such a clot in a vessel feeding the brain can cause a stroke and clotting inside a vessel feeding the heart and can cause a coronary thrombosis, popularly known as a heart attack.

Haemorrhagic diseases, such as haemophilia, are those in which the blood fails to clot at times when it should—forexample, in an open wound.

Seegers announced the discovery in a report made public by the American Chemical Society on the eve of its 141st national meeting in Washington.

Restoring old books Montreal woman's job

Slim, active Mrs Karl Stern of Montreal says that if you know one trade well you have the discipline to pick up others more quickly.

Mrs Stern should know.

She's a bookbinder—engaged full time restoring old books—a teacher, author, painter, therapist and weaver.

Her first love is bookbinding. She calls it "the restoration and preservation of cultural records," an opportunity to "create."

"Sometimes it takes days or weeks before I start a job," she says. "It takes that long to get acquainted with the problem."

At Stratford, Ont., she has on display an illustration showing the stages of repairing a book. It accompanies S. T. Fisher's private collection of rare Shakespeare editions.

Mrs Stern studied bookbinding in Munch as a young girl serving an apprentice for four years before attending art schools and work shops to get her master's diploma.

She gave up the trade after marriage to tend three small children, returning to it professionally five years ago.

She finds binding a time-consuming task. Each page takes a half day. One collection of papers on which she's working dates back to the 15th century.

Mrs Stern holds classes for pupils interested in bookbinding as a hobby. All are women, many interested because their husbands are book collectors."

Often, says Mrs Stern, a woman will come to her hoping to be taught leather binding with a scroll decoration. She usually tells them: "If you want to learn sewing, you can't start with an evening gown."

Mrs Stern's interest in bookbinding was aroused when as a child of 11 she wrote children's stories and illustrated them. But she ran into trouble putting the pages together. Her mother suggested she go to a bookbinder for help.

Mrs Stern and her husband, a psychiatrist, lived in London for six years before coming to Canada 23 years ago.

When her family was small, she taught painting, weaving and handicrafts in schools. Recently, she worked as a therapist teaching calligraphy to mental patients in an Ottawa hospital.

MEDICAL CENTRE FO RPETS

Oh to hold a dog biscuit and catnip concession in the new $4,000,000 medical centre opening in New York.

An odd wish?

Not really, since the centre is for small animals only and is described by its founders as the first of its type in the United States.

The new, eight-storey building is at East River Drive and East 62nd Street, a stone's throw from such famous hospital and research institutions as New York Hospital, the Memorial Sloan-Kettering Institute and Rockefeller Institute.

Lewis Greenleaf, centre president, said the institution will operate along the lines of a private non-profit hospital. The animals will be given reduced rates or even free treatment if their masters are unable to foot the bill.

The staff includes 17 full-time veterinarians.

The building has rooms for x-ray, operating suites, wards for 276 cages, a recovery room, clinic waiting room, examining roms and a library, cafeteria and lounges. The latter three are for staff members only.

REPAIRING HOLES IN SCREENING

Small patches of screening for repairing holes in window screens are available at hardware and variety stores.

If the hole is very small, try this: With a wooden matchstick, dab clear nail polish or transparent household cement in the hole. When it has dried, add more dabs until the hole is covered.

PAINTIN GCAN RESHAPE A ROOM TO YOUR LIKING

You can reshape a room as you repaint it. Ceiling too low? Raise it. Room too narrow? Widen it. Or too square? Lengthen it. You can do it with paint—the right colour paint.

A small room will look larger when painted a light colour, particularly a light, cool colour, such as pale blue, lilac, aqua, or blue grey. These colours retreat, making the walls seem farther apart, thus making the room itself appear more spacious.

To increase the size illusion, always paint the woodwork and trim the same colour as the walls.

On the opposite side of the coin, deep hues are most flattering to large rooms. Even a sparsley furnished, barn - like room will look friendly and inviting when its walls are painted a deep, warm hue, such as burnished gold, copper or burgundy red. Woodwork can be painted white or a contrasting colour in a spacious room, and should be, as it's exceptionally decorative.

What about a long, narrow room, or hall, that resembles a bowling alley? You can make it seem much wider and square in shape if you paint the two side walls a light colour and the narrow ends a deeper hue. This effect can be achieved by using a tint and shade of the same colour, or by combining light and dark contrasting hues. For instance, you could use shell pink and rose or shell pink and turquoise.

Even a room can be a real "square." You can create more interest in a box-like room by making one wall the focal point. Select the wall behind the room's most important furnishing. Paint this one wall a contrasting colour or a brighter or deeper shade of theother walls. You might paint one wall bright gold and the remaining walls gray or pale yellow or a deep golden tone.

To make a ceiling look higher, paint it white or a very pale colour which is much lighter than the walls. If you wish to make a high ceiling seem lower, use the reverse technique: paint the ceiling a deeper colour than the walls.

Attractive features in a room should be accentuated. For example, to spotlight a handsome fireplace, paint it a colour that contrasts with the surrounding walls. Or to call attention to a handsome painting, paint the frame a colour that blends with the painting, but contrasts with the background wall.

When you wish to divert attention from unattractive features such as pipes and radiators, paint them the same colour as their surrounding areas. They will fade into the background.

Even colour schemes divide themselves into separate camps—to a certain extent. Some are easy-going (like beige and brown, with yellow and orange accents). Others are crisp and formal (like all black-and-white, with a small sharp accent of cerulean blue.) You can picture an informal playroom done in gaudy red, white and blue . . . or a formal living room in delicate shades of blue and mauve. One-colour schemes are usually quite formal; many colours combined in a single room produce a casual effect.

Mrs Eva M. Ouderkirk

Mrs Eva Maye Ouderkirk died in the Winchester and District Memorial Hospital at the age of 42 after an illness of several years.

She was the wife of Clifford Ouderkirk and the daughter of Mr and Mrs Frank St. Pierre.

The funeral was held from Brownlee's Funeral Home to St. Luke's Presbyterian Church with Rev. A. W. Williamson officiating. Interment was in Finch cemetery.

The pall bearers were: Ellery Ouderkirk, Darwin Ouderkirk, Burns Hutt, Kenneth MacMillan ,Graham Doyle and Grant Nugent.

Besides her husband and parents she leaves two sons, Terry and Trevor, and two daughters, Carolyn and Debbie and four brothers, Erskine, Darcy, and Donnie of Finch, Ken of Bourlmasque, Quebec and one sister, Mrs Beatrice Higgins of Ottawa.

Mrs Ouderkirk was a member of the Friendly Circle of St. Luke's Presbyterian Church, the Women's Auxiliary of Heather Branch, Canadian Legion and of L.O.B.A. Finch Branch. A Memorial Service was held by the Orange Lodge.

There were many floral tributes and donations to the Canadian Cancer Society.

Relatives were present from Massena, N.Y., Cornwall, Ottawa and the surrounding district.

ANNOUNCEMENT

Plumbing and Heating Announcement to the people of Chesterville and surrounding area:

DOCKSTEADER BROS. PLUMBING AND HEATING LTD., Winchester, Ont., are at your service for Furnace Cleaning and Repairs.

(Carrying on Service Work for George Elliott Plumbing and Heating Whose Business We Recently Purchased)

All Types of Heating Installations

FREE ESTIMATES

— PHONE 440 WINCHESTER —

49tf

Seiberling Tires

We sell and recommend SEIBERLING TIRES; all sizes, best prices. **Tractor tires repaired and refilled.**

CECIL McNABB

SHELL PRODUCTS — TIRES — ACCESSORIES

MOREWOOD — PHONE HI 8-2047

EXCAVATION SERVICES

We have equipment to do your excavating and trenching. We are equipped with two back hoes and 'dozers to look after your primary excavation needs. Call us for estimates on cellar digging, trenching, supplying cement blocks, tiles, sand, gravel and fill.

ETHAN McELHERAN

PHONE HI 8-2543 — CHESTERVILLE

43tf

it's time to trade **up** to

CANADA'S NO.1 CHAIN SAW

COMPACT NU-17 complete with 12" attachments

$159.50 Less trade-in



SUPER 6-20

complete with two 16" chains

$224.50

Less trade-in

PIONEER

Manufacturers of the Compact NU-17—designed with the casual user in mind, is light, fast and versatile; while the Super 6-20 combines light weight and easy handling with rugged big power for professional needs.

PIONEER symbol of chain saw quality

HOUGH BROS.

FINCH — ONTARIO

DEAL DAYS SPECIAL

GOOD FOR PERIOD SEPT. 15-OCT. 31

$10.00 This coupon is worth $10.00 on the purchase of any new Pioneer chain saw. Trade-ins are accepted on this offer which expires Oct. 31, 1962.



FRESH— *design*

FRISKY— *performance*

FUNCTIONAL— *size*

The '63 Acadians are here; 11 models in 4 exciting series. Each boasts plenty of brand-new saving features: chassis lubrication improvements; 60 day or 6,000 mile oil changes; self-adjusting brakes and more.

The ride is smooth. Parking, handling and manoeuvring are effortless. Hard to beat? Yes. Where can you see it? Your Acadian-Pontiac-Buick dealer's.

Thrifty 4 or lively 6 — with all these value features

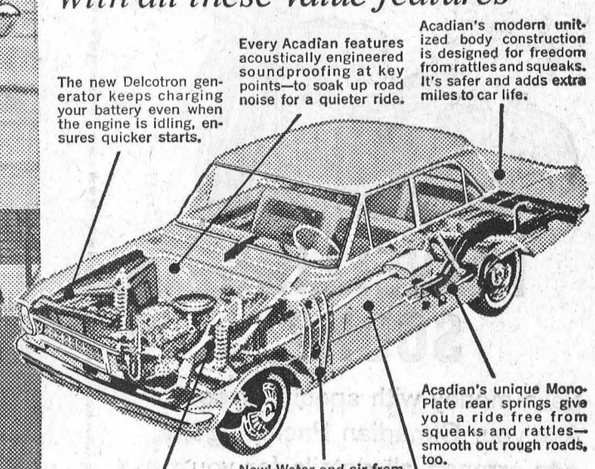



AND HERE'S THE NEW CANSO — A NEW SERIES FOR 1963

Here's the 2-door Canso (it also comes in 4-door sedan). It's the newest addition to Acadian's success story. And it's where thrift and luxury are perfectly matched. This year also there are even sportier Beaumont Sport Deluxe models, a more elegantly appointed Beaumont series, and an economy-minded, family-size Invader Series in the line up.

ACADIAN

CANSO 2-DOOR SEDAN

Whitewall tires optional at extra cost

See it at your Acadian-Pontiac-Buick dealer's TODAY!

A-163D

ANOTHER GENERAL MOTORS VALUE

New '63 ACADIAN

WERT'S GARAGE LIMITED

CRYSLER, ONT. Main Street **YU 4-2280**

Seismic detector in hunt for oil

A British-born inventor has developed equipment he hopes will revolutionize the mechanics and economics of searching for oil.

It is a seismic detector or geophone, its key unit a vibration recorder said to be 10,00 times as sensitive as conventional equipment for pin-pointing rock layers.

Dr C. G. Lemon has been working on it for eight years. He is giving it the last proving experiments and hopes for production by the end of 1962.

As a commercial venture, the electronic detector, called Pacmic, would be produced by Pacific Research and Development Company, a firm in which Dr Lemon holds a partnership with John A. Brooke of West Vancouver.

Like all seismic detectors, Pacific operates by sending a vibration impulse into the earth and recording echoes from rock layers. From a number of recordings at different spots a geological map of the rock zones can be built up.

However, while conventional seismic surveys need 15 or more men and costly drilling operations, the Pacmic can be operated by two men from a truck.

The results of conventional testing need exhaustive analysis but Pacmic is said to give extremely accurate results, fully interpreted, at the site and time of the test.

Most seismic surveys use dynamite to provide the vibration necessary to be recorded from thousands of feet underground, but Pacmic has been tested to depths of 11,000 feet using only a mallet or a powder charge of less than an ounce placed two feet underground.

As well as eliminating the time for processing results, Pacmic's actual ground operation would be three to four times as fast as conventional surveys.

In action, it is located over the spot to be tested, and a series of impulses is sent from five to seven spots on a circle 100 to 150 yeards in radius, either with the mallet or with a small powder charge.

The blow or explosion activates a radio transmitter which sets a geophone and recorder in operation picking up the vibrations in the earth, and converting them into ink waves on a special film tape.

While none of the echoes can be identified from the background or "rubbish" impulses on a single tape, comparisons on the tapes from one test reveals coincident lines or what are known as "inphase intervals."

Pacmic was tested against an oil well drill hole in B.C.'s Fraser Valley and located strata to a depth of more than 6,000 feet with a maximum deviation of 30 feet from the drill results.

In other tests in the Fraser Valley and the Turner Valley of Alberta it has located strata down to 10,900 feet with even smaller error.

The detector is so sensitive in fact, that it can detect the vibration of a match dropping 30 feet away.

Dr Lemon says this is the first transistorized seismic unit with such capabilities and accuracy.

Present plans for the company are to manufacture the unit in Vancouver and either to license it to a survey company or form an independent survey operation. Production is expected following final testing in Alberta.

GOLDFIELD WEST

Sunday visitors at Smith home

Mr and Mrs Hector Munro of Ingleside, visited on Sunday at the Smith home.

Miss Lana Marcellus who is attending Ottawa Teachers College this year, spent the week-end at her home here.

Mrs George Smith returned by plane to Ottawa last week from Saskatoon, where she spent the past month with friends. She also spent a few days in Ottawa before coming home.

Miss Elaine Foley of Ottawa spent a week's holidays with her parents Mr and Mrs Bernard Foley and family.

Mrs Dorothy McClenahan and Mr and Mrs Randy DeMona of Ottawa, visited last Thursday with Mr and Mrs Glendon Smith and family.

Mrs Alex Foley, Mrs Bernard Foley and Mrs Hector Courville attended the C.W.L. meeting held recently at the home of Mrs Leonard Donohue, Riverside.

Mr and Mrs R. Helmer of Chesterville visited on Sunday with Mr and Mrs Harold Marcellus.

Mr Jack Foley of Ottawa, spent the week-end with Mr and Mrs Bernard Foley and family.

Miss Tini Vloet and friend of Otttawa spent the weekend at her home here.

Mrs Harold Marcellus and Carol spent Friday evening in Morrisburg.

ORCHARDSIDE

Sunday visitors at Price home

Mr and Mrs Dean Merkley and family of Cornwall, were Sunday tea visitors at the home of Mr and Mrs Stanley Price and family.

Mr and Mrs Willie Elliott and Miss Rita Elliott spent Friday last in Cornwall.

Mrs Chris Marcellus and daughter Laura and Mrs Edward Larby, Waddington, N.Y., are spending a few days visiting Mr and Mrs Ernest Beckstead and Walter.

Mrs Hulbert Henderson visited on Monday with Mr and Mrs Willie Henderson and Miss Nellie Sullivan.

Mr and Mrs Arden Ball and daughter Kim, Morewood, and Mr and Mrs Bert Beckstead spent Monday with Mr and Mrs Stanley Price and Donna.

Mr Donald Wells, Riverside Heights and Mr and Mrs Hubert Tupper and daughter Judy were tea guests on Sunday with Mr and Mrs Dwight Tupper and daughters Laura May and Carolyn.

Mrs Nellie Loucks has returned home after spending the past two weeks in Montreal visiting at the home of Mr and Mrs Leo McMahon and family.

Mr and Mrs Willie Henderson spent Sunday last with Mr and Mrs Albert Cross at their cottage on the Rideau.

Mr and Mrs John Bolton visited on Sunday afternoon with Mrs Nellie Loucks and Bruce.

Mr and Mrs Albert Cross spent Thursday last with Mr and Mrs Willie Henderson and Miss Nellie Sullivan.

Mrs Malcolm Gray, Nation Valley, visited on Monday afternoon with Mrs Nellie Loucks.

BRAIN WAVES MAY END WARS

Mental telepathy may some day make war impossible, says Dr William Krogman, a University of Pennsylvania anthropologist.

"I foresee the average man of the future with brain waves so powerful he will send and receive mental messages just like a wireless radio," Krogman told a state conference on nursing education recently.

Krogman said this will mean no secrets can exist between men and nations and "peace will come from this psychic status quo."

He said man's brain for the last 100.000 years has remained the same size while its power, organization and efficiency have increased tremendously.

Mr and Mrs J. S. Begg married 50 years

On the occasion of their golden wedding, Mr and Mrs J. Stewart Begg were at home to friends and neighbours, at their residence Birchholm Farm, Gravel Hill.

The couple were married September 18, 1912, at the Presbyterian manse, Avonmore, by Rev. S. D. McPhee. Mrs Begg was the former Hazel Brownell. They were attended by the bride's sister, Mrs D. E. Haley, as bridesmaid, and George MacIntosh as best man. Due to ill health Mr MacIntosh was unable to be present at the reception.

Mr and Mrs Begg have two sons, and one daughter, James B. Begg, at home, Dalton S. Begg of Finch, and Mrs W. G. Bentley, (Marion) Whitby, Ont. They have nine grandchildren. All were present for the occasion.

Mr and Mrs Begg have lived all their married life on the Begg farm at Gravel Hill, which has been in the family for close to one hundred years. Both have always taken a keen interest in church and community life. Mr Begg being an honorary life member of the Bible Society, and Mrs Begg a life member of the U.C.W.

They received many gifts, cards, telegrams and telephone calls of congratulations, including one from Governor-General Vanier and Madame Vanier, Prime Minister Diefenbaker and Premier John Robarts.

TIPS ON TRANSPLANTING TREES AND SHRUBS

Winter killing can take a heavy toll of fall transplanted trees and shrubs if you do a poor job. Here are some suggestions from horticulturists with the Ontario Department of Agriculture to help you avoid these losses.

When you dig the hole, save the topsoil for use around the plant roots. If you must use poorer subsoil, mix it with better material, and use it for the upper section. Finally, use a layer of soil on the top that will remain porous and resistant to sun-bake and hardening.

Be sure to dig the hole wide and deep enough to prevent cramping and twisting of the roots. Make the sides perpendicular and the bottom flat and level so that the roots are in contact with the new soil, thus avoiding possible air pockets.

If the soil is wet and heavy, make the hole wide and deep. Then fill back with suitable mixed earth or drainage material and plant shallow.

Don't plant too deep. Set the roots 1 or 2 inches below their original position.

Peat and humus mixed with the soil in the hole is often helpful. Add some fertilizer to the soil, but don't let it come in contact with the roots or it may burn them.

If the roots are wrapped in burlap, you need not remove it. Roots can penetrate burlap, which will rot and eventually disappear. Check for and remove any string or binding around the stem.

Don't water until the hole is three-quarters full of suitably packed earth. Let the water soak in before the addition of extra earth. Don't pound the wet soil down, and make the last layer of earth of just average firmness.

In fall planting, a layer of mulch around the transplant is a good idea.

GRANTLEY

Spends weekend at home

Miss Betty VanT Foort, Cornwall spent the week-end at her home with Mr and Mrs Garrett VanT Foort and family.

Mr and Mrs Clifton Merkley, Robert, Karen, Nancy and Mrs Henry Feeley spent Saturday afternoon in Cornwall.

Mr Grant McMillan visited on Sunday evening with Mrs John McMillan who is a yatient at the General Hospital, Cornwall. We wish her a speedy recovery.

Mrs Bert Link was a dinner guest on Thursday with Mrs Mason Robinson.

Mr and Mrs Glenn McMillan and daughters were dinner guests on Sunday with Mr and Mrs Donald Darling, Kenmore.

Mr and Mrs Wilburn Robinson, Lois and Hugh were supper guests on Sunday with Mr and Mrs Douglas Durant and Keith.

Mr and Mrs Earle McMillan and family visited on Sunday evening with Mr and Mrs Geo. Barkley, Chesterville.

BECKSTEAD

Sunday tea guests at Barkley home

Mr and Mrs Glenn Pemberton and Brian were tea guests on Sunday of Mr and Mrs Bernice Barkley.

Mr and Mrs Ivan Whittaker, Dale and Ronnie, Mr and Mrs Herman Strader called on Mr and Mrs Frank Yhittaker on Sunday evening.

Mrs Myrtle Colquhoun, Miss Pearl Beckstead of Orillia and Mr Ross Hummell of Main, U.S.A., were dinner guests of Mr and Mrs Burton Beckstead and Mr Mahlon Beckstead on Wednesday.

Mr and Mrs Gordon Beckstead of Ottawa, visited on Sunday with Mr and Mrs Burton Beckstead.

Mr Mahlon Beckstead visited on Sunday with Mr and Mrs Wilfred Carruthers and Mr Russel Christie of Belleville.

Rev. A. D. Sutherland called on Mr and Mrs Frank Todd on Wednesday afternoon .

A number from here attended the reception in Elma church hall on Saturday evening for Mr and Mrs Gordon Beckstead and Mr and Mrs Mervyn Beckstead.

Miss Mary McMillan called on Mr and Mrs Frank Whittaker on Sunday afternoon.

ONTARIO

Public Hearing of Briefs

Tourist Industry Committee
Ontario Economic Council
Ottawa

Oct. 11, 10.00 a.m.
Board R. of the Board of Transport Commissioners
Union Station, Ottawa

The public is invited to attend a hearing of briefs concerning the present and future role of Ontario's tourist industry. At the same time, the Committee invites submissions from the floor. We request that 6 copies of the brief be submitted at least one week prior to the hearing.
The purpose of the committee is to assess all aspects of tourism in Ontario and to formulate recommendations concerning:
1. The relative effectiveness of current government assistance to participation in the tourist industry.
2. An evaluation of strengths and weaknesses within the tourist industry itself.

W. H. Cranston, Chairman — T. C. Clarke, Secretary, Room 286, Parliament Buildings, Toronto (Telephone 365-1948)



Western
ANTI-FREEZE

You can pay a great deal more but you can't buy a better Anti-freeze anywhere at any price. Made with the best anti-freeze base known to man. Contains additives to condition your cooling system. 4 way guarantee.

65c qt. $2.49 gal.

WESTERN TIRE AND AUTO SUPPLY
ASSOCIATE STORE
Chesterville Phone HI 8-2875

MASSEY-FERGUSON
SALES and SERVICE

Complete Line of Tractors and Plows

New and Used — Also Manure Loaders and Spreaders
Come in and see our new line of SELF-UNLOADING HARVESTER WAGONS—the cheapest wagon on the market.
One good used HARVESTER & BLOWER—priced reasonably.

BURNIS SHORT
YOUR M-F DEALER
Queen St. — Phone HI 8-2031 — Chesterville



TRAVELLING SOON?

Save money with special fares...
Ask your Canadian Pacific agent to arrange all details for you

Travel penny-wise and carefree anywhere in the world! Let your Canadian Pacific agent show you how special fares can save you money. He will be glad to make all your reservations on land, sea and in the air, wherever you travel via Canadian Pacific and connecting services. He's the man who turns a trip into a holiday ... why not give him a call next time you travel?

TRAVEL Canadian Pacific
TRAINS/TRUCKS/SHIPS/PLANES/HOTELS/TELECOMMUNICATIONS
WORLD'S MOST COMPLETE TRANSPORTATION SYSTEM

SPACE HEATERS

We Are Dealers for
Quaker and Fawcett Space Heaters and Floor Furnaces

Floor Furnace ..... complete, $189.95

PHONE **Stewart LeClair** HI 8-2488
PHONE **Bogart Motor Sales** HI 8-2488

2-2

BEAUTY! QUALITY! ECONOMY!

This PRECISION-BUILT Patio Garage is pre-constructed for owner-assembly or can be erected by us for you.

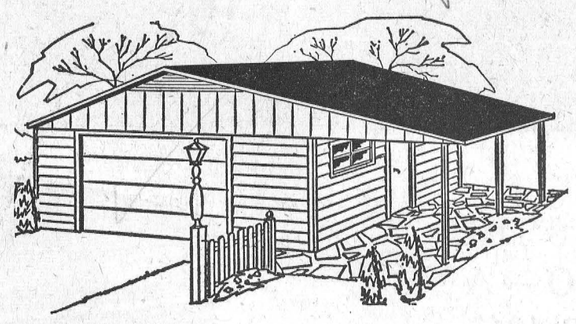

The above is a new PRECISION-BUILT design which will add new liveability to your home as well as ample parking and storage area inside.

By using the PRECISION-BUILT system we save you time and labour and eliminate waste. Your P-B garage arrives in ready-to-assemble units—complete walls, roof trusses, doors and windows—ready for you to assemble or for our experienced craftsmen to do it for you.

Other designs available. — Call in today to discuss your garage requirements.

PAL
H. S. Lannin LIMITED
MANUFACTURERS
LUMBER, MILLWORK, BUILDER'S SUPPLIES
WINCHESTER, ONT. PHONE 48

Best Ever!

Canada Savings Bonds

easy to buy simple to cash good to keep

The new Canada Savings Bonds pay 4½% interest for each of the first three years; 5% for each of the next three years and 5½% for each of the final eight years —an average interest to maturity in 14 years of 5.11% per year. In dollars and cents every $100.00 you invest will grow with accumulated interest to $172.50 at maturity.

You can buy a $100.00 bond for as little as 29¢ a day, through the convenient Payroll Savings Plan where you work. Canada Savings Bonds can also be bought for *cash*, or on *instalments* at any bank, investment dealer, stock broker, trust or loan company.

They are available in amounts as low as $50.00 to any Canadian resident—adult or child—up to a limit of $10,000.00 per person.

Estates, too, may buy. Interest is payable annually by coupon, or on the higher denominations by cheque, if desired.

You can cash your Canada Savings Bonds at any time, at any bank, at full face value plus earned interest.

Buy new Canada Savings Bonds today—best ever!

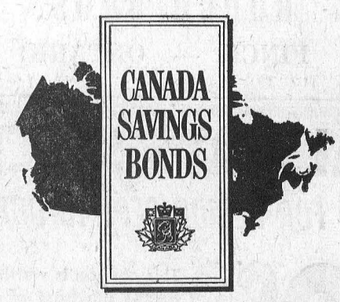



It always seems to be the end of summer when the final trophies are presented to Chesterville's ball clubs. This year has been a very active one and outstanding has been the play of the small players pictured here. Coach Bob Miltimore has had a most successful year with the Legion players. He and Legion president Jack Doering are shown here with the team as they received the Mel Baker Trophy. First row, left to right, Billy Harper, John-Paul Monast, Allie Doering, Paul Fyke, Bobby Harper, Steve Smith, Richard Hutt. Second row, president Jack Doering, Gary Merkley, Cornelius De Rooy, Steven Hummel, Gary Ball, Donnie Munroe, Jimmy Allan, Bobby Lajoie, coach Bob Miltimore.—Photo by LaSalle.

RUSH CITY

Recent visitors at Fickes home

Mrs Stella Warner, Northfield, Mr and Mrs Ernie Paupst and family, Avonmore, visited at the home of Ellis Fickes on Sunday afternoon.

A number from here attended the Avonmore Fair on Saturday.

A few from here attended the sale held at the farm of James Blair on Friday afternoon.

Mr and Mrs Carl Armstrong, Lunenburg, were recent visitors at the home of Duncan Bethune.

Donald Quinn, Finch, was a caller at the home of Erna Eamon on Friday.

NORTH LUNENBURG

Saturday visitors at Armstrong home

Mrs Jay Bailey and Mrs Harry Greer, of Chesterville, spent Saturday with Mrs Vera Armstrong and family.

Mrs D. Wilson and Sherry Lynn spent Saturday with Mr and Mrs Earle MacMillan and family, Finch.

Mr and Mrs Elburn Wereley spent Sunday afternoon with Mrs W. A. Robb.

Miss Sandra Wilson and Miss Irma Hawn, Ottawa, visited their homes here on Sunday.

Mr and Mrs Walter Krackenburg, of Montreal, spent the weekend with Mr and Mrs Jas. Rupert and Arnold.

Mr and Mrs Patrick O'Shea, of Cornwall, spent Sunday with Mr and Mrs Delmer Wilson and Sherry.

Miss Adele Moke, Cornwall, spent the weekend with Miss Mae Moke.

Miss Katherine Moke, Ottawa, spent the weekend at her home here.

Mrs Percy Robertson and son, George, of Cornwall, spent Sunday evening with Mr and Mrs Delmer Wilson and Sherry.

Friends are sorry to learn that Mr J. W. Woodside is a patient in the General Hospital. We hope to see him home again soon.

Mr and Mrs Alex Daye, Long Sault, spent a day recently with Mr and Mrs T. Daye.

Mr and Mrs Andrew Gillies spent Sunday in Athens with their daughter, Mrs Frank Kennely, and Mr Kennely.

THE WEATHERMAN IS A LADY

Bernice Brent of Montreal can always talk about the weather—and with authority. She is the only woman in Canada to hold the position of meteorological briefer in the federal transport department's branch of meteorology.

"A meteorologist analyses the weather," she explained. "A meteorological briefer breaks down and co-ordinates the analysis into usable form."

Miss Brent gives her reports to air crews flying from the Montreal International Airport at Dorval. This often means "giving a complete weather picture from here to Vancouver."

Although she works erratic shifts sometimes starting at midnight—Bernice says she wouldn't trade her job for anything. She finds the work "intensely stimulating." Constant new developments in meteorology make it an exciting field, almost unlimited in scope.

Bernice studied Arts in McGill University and later switched to science. Following her graduation she "somehow ended up" in the weather business. Her first job with the department of transport was that of meteorological technician. Four years later she took over her present post.

The attractive brown - eyed blonde admitted there were trying times in the weather office, especially when people telephone for weather forecasts. They ask about the day's probabilities and she may reply "clear and warm."

"Any rain?" is the question that invariably follows from the other end of the line.

Or a child may call asking if the day will be warm enough to wear shorts.

Once a girl telephoned in April to ask about the weather on a certain day in the following September—"because I'm going to be married that day."

One big occupational hazard is travel. "Members of air crews come in daily from points around the world. It really whets the appetite."

Three young teenagers recently used a tractor to drive to the next farm. Unfortunately, they all rode on the tractor. The result — one girl in hospital, who will recover; one girl who will not recover, and a boy, who escaped uninjured, but who will remember for the rest of his life that he lost control of a tractor at the wrong time. How many teenagers and younger children have also "doubled up" on the tractor, but have been luckier? How many of you farm parents have a strict rule "No passengers on the tractor"? This is one of our moral responsibilities.

5th AVE. WILLIAMSBURG

Dinner guests at Long Sault

Mr and Mrs Oliver Gallinger and Ernest Bellemore were dinner guests on Sunday with Mr and Mrs Stanley McNairn and Nelson of Long Sault also Mrs W. McGill.

Miss Margaret Weegar, Brockville, spent the week-end at her home here.

Bill Mesman, Williamsburg, was a guest recently of E. Bellemore.

MresEna Gallinger was a tea guest last Wednesday, of Mr and Mrs Glenn Rupert, Newington.

BRIEF ENCOUNTER

A motorist, cigar in mouth, honked his horn at the mailman whose bicycle blocked his way at the Chelmsford, Eng., stoplight. The mailman, outweighed but not intimidated, stared back.

Then the fun began before a fascinated noontime crowd.

First the motorist edged his car forward and nudged the mailman from his bike. The cycle fell over.

The mailman turned around and kicked in both headlights of the car.

The driver stalked from the car, walked over to the bicycle lying on the road, and jumped up and down on its wheels, bashing in all the spokes. Then he returned to his car.

The mailman, who had watched all this impassively, kicked in the car's foglight—a cruel blow in England.

The driver got out again, raised the bike high above his head and dashed it to the ground.

The mailman leaned over, took a tire pump from his bike and thrust it through the car's windshield.

The motorist surrendered. With his cigar belching smoke, he got back into his car and drove off.

But the mailman wasn't finished. As the car went by, he kicked a dent into the door. Then he picked up his disabled bike and walked off.

No one knew who the two men were. And neither of them said a word throughout the whole affair.

THE MOULD PROBLEM

To prevent the growth of mould, add moldicides or fungicides to paint. Mould usually occurs where there is dampness and warmth.

Mould spores and threads are somewhat hard to dispossess. Before such surfaces are repainted, they should be washed with alkaline cleaning solutions, flushed well with clean water and allowed to dry.

MURIEL'S FLOWERS

For Every Occasion

We Deliver

PHONE 220

WINCHESTER

Friendly Circle of St. Luke's hold meeting

The Friendly Circle of St. Luke's Presbyterian Church was held in the Sunday School room with Mrs Harold Marcellus presiding.

The Devotional Service was conducted by Mrs Karl Liese and Mrs Gary Shaver. They also were in charge of the games and served lunch at the close of the meeting.

A donation of $10.00 was made to the Canadian Cancer Society in memory of Mrs Clifford Ouderkirk.

It was decided to purchase twenty-five stacking chairs for the Sunday School room.

The October meeting will be at the home of Mrs Hector Gillies with Mrs Darwin Ouderkirk assisting.

SULLIVAN BROS.
General Contractors

* BASEMENTS EXCAVATED AND BUILT TO YOUR SPECIFICATIONS.
* BARNS REMODELLED.
* BUILDINGS MOVED.
* EQUIPMENT RENTALS.

— Phone HI 8-2660 —
CHESTERVILLE
10t

it's time to trade UP to

CANADA'S NO.1 CHAIN SAW

COMPACT NU-17 complete with 12" attachments
$159.50 Less trade-in



SUPER 6-20
complete with two 16" chains
$224.50
Less trade-in

BUY WITH CONFIDENCE

PIONEER

Manufacturers of the Compact NU-17—designed with the casual user in mind, is light, fast and versatile; while the Super 6-20 combines light weight and easy handling with rugged big power for professional needs.

PIONEER symbol of chain saw quality

BOGART MOTOR SALES
CHESTERVILLE — ONTARIO

DEAL DAYS SPECIAL
GOOD FOR PERIOD SEPT. 15-OCT. 31
$10.00
This coupon is worth $10.00 on the purchase of any new Pioneer chain saw. Trade-ins are accepted on this offer which expires Oct. 31, 1962.

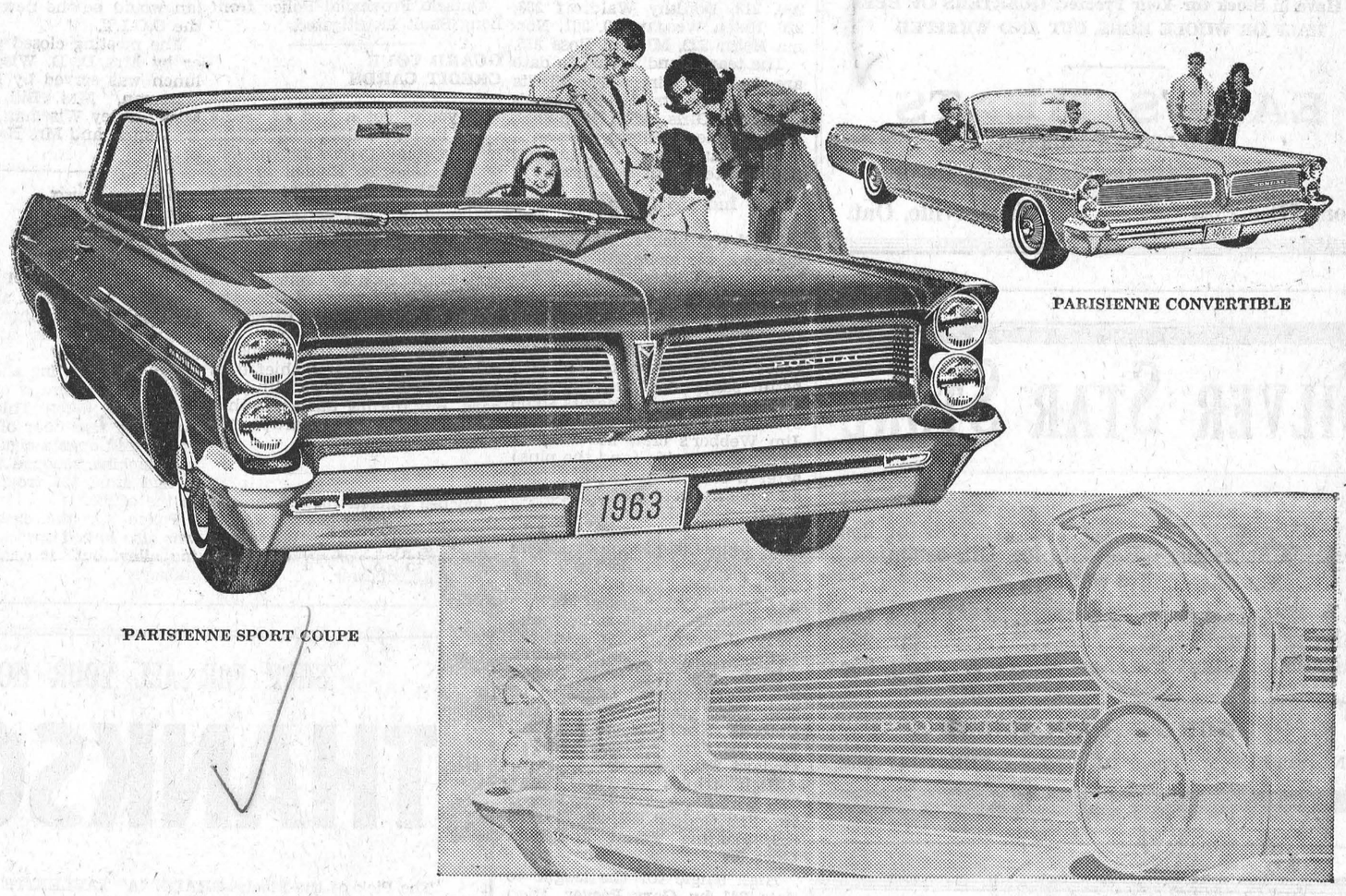

PARISIENNE CONVERTIBLE

PARISIENNE SPORT COUPE

Here's what the other '63's wish they looked like!



LAURENTIAN FOUR DOOR SEDAN

Pampers your pride... Performs with a plus!

Pontiac's come up with another beauty! It's your year to go Ur with Pontiac!

There's Pontiac's all-new headlight arrangement that accentuates the handsome new grille; its sweeping lines that put Pontiac way ahead in styling. And there are 33 strikingly stylish models in 9 series. A full range of energy-brimming engines: 6 or V8. A choice of five transmissions. The ride — the most relaxing you can get. The comfort inside? Partly Body by Fisher plus a long list of luxury items—and they're all standard. There are new economy features, too. Example: rust-resistant rocker panels and muffler, plus self-adjusting brakes. See the car the other '63's wish they looked like... Pontiac, at your Pontiac dealer's now.

Whitewall tires optional at extra cost.

P-163D

A GENERAL MOTORS VALUE

'63 PONTIAC on display today!

WERT'S GARAGE LIMITED

CRYSLER, ONT. Main Street YU 4-2280

See The

New 1963 CHEVROLET

NOW ON DISPLAY

AT OUR SHOWROOMS

Quantity of Good Used Cars Expected Shortly

McMILLAN BROS.

CARL AND LEON

New and Used Car Sales

DAY OR NIGHT

PHONE HI 8-2146 —CHESTERVILLE— PHONE HI 8-2002

We Have in Stock for Your Freezer: QUARTERS OF BEEF, HALF OR WHOLE HOGS, CUT AND WRAPPED

EARL'S MEATS

AND LOCKER STORAGE

—FREE DELIVERY—

Phone HI 8-2324 — Chesterville, Ont.

SILVER STAR STORE

Metcalfe Tomato Juice .... 48-oz. tin, 2 for 49c
Kraft Dinner ..... 2 for 25c
Kraft Cheese Dip—Roka, Spice, Dill or Onion 37c each
Save 12c—Zest Soap ..... 4 bars, 59c
Shirriff's Apple Jelly ..... jar, 25c
Shirriff's Instant Potatoes ..... box, 35c

GEORGE LAFLAMME

KING STREET Phone HI 8-2822 CHESTERVILLE

ANNUAL MEETING

LEGION HALL

CHESTERVILLE

WEDNESDAY, OCTOBER 10, 1962

Starting at 8 p.m.

PATRONIZE YOUR CO-OP AND SAVE THROUGH DIVIDENDS

Chesterville District Co-Operative Inc.

Chesterville: HI 8-2377 — Finch: YU 4-2450

HOLMES LIVESTOCK EXCHANGE LTD.

Top Springers, $290; Top Steers, $26.85 cwt; Beef, $12-$17 cwt; Bulls, $16-$18 cwt; Pork, $21-$23.25 cwt; Calves, $24-$31 cwt; Weaner Pigs, $8-$13.10 each.

C. I. HOLMES

Winchester Springs

Bowling NEWS

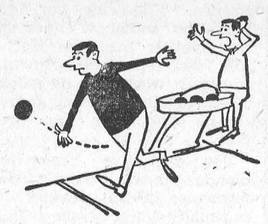

Newington West Mixed League

Hazel Winter's team really got under way this week to take 7 points from Verla Gallinger's team to take a 5 point lead in the league. John Gove's team and Doug Zeran's team bowled for a second with Doug Zeran's team coming out on top with 5 points to John Gove's team with 2 pts.

Ladies high single — Hazel Winters 267, Verla Gallinger 261, 230, Evelyn McMahon 237, Norma Hehir 227, Joyce Gove 215.

Ladies high triples — Verla Gallinger 697, Hazel Winters 631, Joyce Gove 533, Norma Hehir 500,

Men's high singles — Peter Zeran 273, Harry Gove 263, Doug Zeran 258, 228, John Gove 247, Jim Zeran 242, 237, 226, George Hehir 239, Fab Godard 238.

Men's high triples — Jim Zeran 705, John Gove 663, Peter Zeran 650.

Newington Ladies League

The ladies had another splendid night with Inez Simpson's team taking all 7 points from Audrey McIntyre's team, and Helen Zeran's team taking 5 pts to Ruby Presley's team taking 2 points.

High- triples — Clara Mattice 679, Dorothy Waldroff 657, Helen Weegar 582, Norma Hehir 569, Hazel Winters 563, Rita Raymond 546.

High singles — Clara Mattice 290, 213, Dorothy Waldroff 268, 226, Helen Weegar 260, 201, Norma Hehir 222, Mildred Ross 215.

The team standings up to date are — Inez Simpson's Misfits with 16 points, Helen Zeran's Country Girls with 12 points, Ruby Presley's Village Bells with 9 points and Audrey McIntyre's Farmerette's with 5 points.

Industrial League

Lloyd (no luck at all) Marcellus led his wounded trundlers back to Gallingertown on Tuesday night after another 7 pt. loss to that red hot Thompson's team who have made it a clear sweep now, 3 nights in a row. Lloyd insists though they'll be in better shape next week as he'll have seven days to uncross some eyes, put splints on some arms. Jim Webber's crew are starting to hit their stride (and the pins) after a slow start as they took all 7 points from Bert McQuaig's Kraft team. Larry Swain split with Cliff Rombough, 4 pts to 3 pts while Doug Zeran's six were being rocked 5 pts to 2 pts by a red hot Baxter's team.

Keith Groves and Irvie Cutt having their best night to date and Gary Peever taking over the League's high single with a 341.

High single — Gary Peever 341, Peter Zeran 306, Lyle Forsthe 284, Bert Zeran 259, 245, Irvie Cutt 259, Keith Groves 259, Bert Begg 254, Arnold Cleary and Fab Godard 250.

High triples — Peter Zeran 732, Bert Zeran 711, Gary Peever 703, Fab Godard 669, Ab Godard 659, Sterling Zeran and John Gove 626.

High single for the league to date 341 by Gary Peever. High triple 732 by Peter Zeran and high average 225 by Peter Zeran.

Crysler Mixed League

Lois Ouderkirk's team came up with another big seven by taking all seven points from Bethel Begg, while Lillian Johnstone took five points from Sheila Fleming and Wanda Baker took five points from Rita Beehler.

Ladies high singles — Lois Ouderkirk 210, 188, Wanda Baker 210, 186, Lillian Johnstone 178, 176.

Ladies high triples — Wanda Baker 519, Lillian Johnstone 514, Lois Ouderkirk 509.

Men's high singles — George Cockburn 230, 153, Delburn Baker 226, 192, Barry Armstrong 189, 186.

Men's high triple — Delburn Baker 580, Barry Armstrong 547, George Cockburn 530.

Team standings — Lois Ouderkirk 21, Wanda Baker 12, Bethel Begg 11, Rita Beehler 10, Lillian Johnstone 5 and Sheila Fleming 4.

Does a Hearing Loss Rob You of the Good Things in Life?

Would you like to enjoy life more?

If Hearing is your problem BELTONE is your answer.

Send for your free copy of the New Beltone Book, "The Wonderful World of Sound." Learn how the new Beltone models may help you enjoy good hearing again. Write or phone today.

Beltone Hearing Centre

WINCHESTER — ONT.

SERVICE STATION OPEN THIS SUNDAY

Bogart Motors

accommodate the driv public, one service will be open every in Chesterville.

May '60

Attends service despite accident

An elderly Cornwall woman was able to attend an induction service at the Presbyterian Church in Avonmore Friday night after being pitched out of a car only a few hours earlier.

Miss Etta Lang was shaken up and suffered minor injuries when the car in which she was a passenger left Highway 43 and struck a telephone pole. She was thrown from the vehicle.

Driver of the small car, Mrs Marlene Wert, of Avonmore, received broken ribs and cuts. Both were treated by Dr J. M. Pollock of Avonmore.

The accident occurred 2½ miles east of Avonmore about 5 p.m. on slippery pavement.

The car was owned by Mrs Wert's brother, John E. Miller, of Avonmore. It was heavily damaged.

Ontario Provincial Police from Long Sault investigated.

GUARD YOUR CREDIT CARDS

If you've got a wad of credit cards in your wallet, guard them with special care. The reason, writes Beatrice Riddell in The Financial Post, is this: In the hands of a thief, they could cost you a fortune. Most credit card organizations hold you responsible for any changes made on your credit card by someone else until you have notified the company in writing. (An exception is some department stores.)

If you notify the company, you're safe, even if a thief does go on a spending spree with your card. But the big danger is that you won't realize the card is missing.

Quebec ranked highest among the provinces in term sof hydro-electric power in 1961, with a total installed capacity of 12,576,845 horsepower.

Dundas plowmen hold match

The annual Dundas County plowing match held at Inkerman on the farm of Arnold Guy was attended by about 200, despite bad weather. The match is sponsored by the Dundas County Plowman's Association.

The results were: Esso championship, Dale Pemberton, Inkerman; furrow in sod, Alexis Grolx RR 4, Ottawa.

Dundas class (4), Robert Dawson, who also had the best crown by resident of Dundas County; utility class, Graham Pemberton, Inkerman; class 6, Wendall Ault, Winston.

Garry Pemberton, of Williamsburg, was the youngest plowman, at 15, of the day, and he received a cash prize for his efforts.

Under 18 winner was Dale Crowder.

A banquet followed.

St. Luke's W.M.S. holds September meeting

The W.M.S. Auxiliary of St. Luke's Presbyterian Church held its September meeting in the Sunday School room, opening with a devotional service by Mrs J. D. Shaver and the President, Mrs Hugh D. Cameron.

The Study Book on British Guiana was given by Mrs Geo. Rupert and the Glad Tidings was reviewed by Mrs Robert Crawford.

Leaders are urgently needed for the children of the Church and the Explorers's groups as the current leaders have given several years to this work and feel that others should be assuming these posts. Mrs Cameron announced that Mrs K. A. MacMillan would be the new leader of the C.G.I.T.

The meeting closed with prayer by Mrs D. D. Wiseman and lunch was served by Mrs D. D. Wiseman, Mrs Bill Wiseman, Miss Shirley Wiseman, Mrs J. J. Mackenzie and Mrs Harold Cameron.

OPP probing area break-ins

Police from the OPP detachments at Long Sault and Morrisburg are still probing a rash of weekend break-ins at Iroquois and Ingleside.

Ingleside bowling alley was the only place where a quantity of money was taken. Thieves broke down the rear door of the building, forced open a cigarette vending machine, scooped $32.40 from it and stole $25 from a cabinet in the office.

Police say the cash register was also forced open at the bowling alley, but it contained no money.

Signs of the break-in were spotted about 2 a.m. Monday by Cst. William Watson of Long Sault OPP. Investigation is being carried out by Cst. H. E. Hardy, Long Sault OPP, assisted by Cst. Kenneth Barr of the District 11 headquarters identification staff.

A transistor radio and an electric razor were taken from the L. G. Gibbons Appliance Store in Iroquois after the front door was forced open.

Vandals crawled into the Thompson Lumber building in Iroquois through a cellar window. Cst. R. C. Noble, of Morrisburg OPP detachment, said signs of a search for money were evident, but only a screwdriver was taken.

It has not yet been determined if anything of value was stolen from the Iroquois Cold Storage plant. However, some small change was taken from the top of the till.

PORCH FLOORS

Porch floors are subjected to excessive wear and all kinds of weather. Special exterior floor paints are manufactured to give the greatest amount of service possible.

Cement porch floors, if they haven't been painted before, should first be primed with a special cement primer, then finished with rapid-drying cement floor paint.

all across Canada . . .

THEY'RE KNITTING

Mary Maxim®

SWEATERS

with Cloudspun and Northland Wools



C-32—SAGINAW

Sizes: 32-34-36-38

Femininely soft and yet so durable . . . this design is knit in Mary Maxim's delightful "Cloudspun" wool.

"Cloudspun" Wool 2-oz. skein $0.00



523—FRONTENAC

Sizes: 38-44

The wool that "started a new trend"—Mary Maxim's famous "Northland"—is used to knit this comfortable, timeless design.

"Northland" Wool 4-oz. skein $0.00



Mary Maxim Patterns Ask for Catalogue... 25¢

Cloudspun ..... skein, 69c

Northland ..... skein, $1.10

MORIARTY'S

Phone HI 8-2354 — Chesterville

SHOP FOR ALL YOUR HOLIDAY FARE THIS

THANKSGIVING IGA

The Pick of the Flock—GRADE "A" TABLERITE

Oven Ready Turkeys .. 18 to 22 lbs. avg., lb., 43c

Half Turkeys ..... 9 to 11 lbs. avg., lb., 43c

SWEET SMOKED VIRGINIA STYLE

Fully Cooked Hams ..... lb., 59c

TABLERITE RINDLESS

Bacon ..... 1-lb. pkg., 75c

SNYDER'S TASTY

Snack Rolls ..... 8-oz. roll, 23c

MAPL ELEAF SMOKED BONELESS

Picnic Style Shoulders ..... lb., 53c

GRADE "A" OVEN READY

Roasting Chickens ..... 5 to 6 lbs. avg., lb., 59c

GREEN GIANT

Fancy Green Peas ..... 2 15-oz. tins, 35c

REYNOLDS

Foil Wrap ..... 12" wide, 25' roll, each, 29c

AYLMER FANCY

Pumpkin ..... 2 28-oz. tins, 39c

YORK FROZEN

Apple Pie ..... 24-oz. pkg., 39c

VOGUE CHOICE CUT

Wax Beans ..... 2 20-oz. tins, 27c

BICKS YUM YUM

Sweet Wafer Pickles ..... 16-oz. jar, 29c

CALIFORNIA NO. 1 RED FLAME

Tokay Grapes ..... lb., 10c

OCEAN SPRAY NO. 1

Cranberries ..... 1-lb. carton, 25c

VIRGINIA NO. 1

Sweet Potatoes ..... 2 lbs., 19c

IMPORTED NO. 1

Cucumbers ..... 2 for 25c

SOUTH AFRICAN

Juice Oranges ..... 3 doz. 324's, 99c

TROPICAL GREEN

Rubber Plants ..... each, $1.98

IMPORTED NO. 1

Green Beans ..... 2 lbs., 39c

CANADA NO. 1

Pascal Celery ..... 2 size 24's, 29c

CASSELMAN MILD, COLOURED

Cheddar Cheese ..... lb., 39c

FREE—25c Value: Cheese Container with purchase of every 8-oz. Pkg.

Kraft Canadian Cheese Slices .. 8-oz. pkg., 35c

Kraft Velveeta Cheese ..... 2-lb. block, $1.09

Kraft Cheese Rolls ..... 16-oz. roll, 59c

Kraft Cheez Whiz ..... 8-oz. jar, 37c

Walker's Saltines ..... 16-oz. pkg., 25c

Shirley Gay Apple Pie ..... 24-oz. pkg., 49c

Top Valu Cheese Slices ..... 8-oz. pkg., 29c

FREE

WITH THE PURCHASE OF A C.G.E. STEREOPHONIC HIGH-FIDELITY CONSOLE

You Will Receive, for a Limited Time Only,

A $35.00 MUSIC LIBRARY FREE!

This Wonderful Album is the Newest in Recording "Phase 4 Stereo" Which is Designed to Suit Your Taste

A TREMENDOUS VALUE AT NO EXTRA COST

Also, We Will Give, from Now Until Christmas,

A FREE CHRISTMAS TURKEY (10-12 lbs.)

With Every Purchase of a C.G.E. Automatic Clothes Dryer, Electric Range or Refrigerator

Stop In and See Our Special Prices on All Genuine General Electric and Sunbeam Appliances

WE SERVICE WHAT WE SELL, AND REPAIR THE REST AS WELL

With the play-offs coming up, have your Television and Radio put in good working condition so you'll be able to see and hear all of it.

Call Us for the Best Results:

FULTON'S TV AND APPLIANCES

Phone HI 8-2195 — Chesterville

FULTON BROS.

Supermarket: HI 8-2345 — PHONES — Appliance Store: HI 8-2195

Chesterville - - - Ontario

Mr & Mrs E. Beauregard mark 25th anniversary

More than 200 friends and relatives attended a reception in honour of Mr and Mrs Ernest Beauregard of St. Andrew's West on the occasion of their silver wedding anniversary.

Mrs Beauregard is the former Lucille Schryer, daughter of the late Emile Schryer and his wife, Eva Lavergne. Mr Beauregard is the son of the former Georgina Dupuis, now Mrs Stan Bisson, and the late Amedee Beauregard.

Mr and Mrs Beauregard were married in Cornwall at Nativity Church.

The couple have ten children and four grandchildren.

Guests were present from Ottawa, Massena, Huil Hawkesbury, Morewood, St. Andrews, Harrison's Corners, Embrun, Chesterville, St. Albert and Montreal.

"SMALL - MINDED CANADA" NEEDS A DREAM

Canada has made small-mindedness a way of life and suffers from a profound sickness of the spirit which can only be cured by some dramatic act of international generosity, according to Robert Fulford in the current Maclean's.

"My suggestion is that Canada should choose for itself a single area of operation and strike consciously, with all its energy, for world leadership in that area."

Fulford, a noted book critic and Maclean's reviews editor, suggests agriculture and communications as fields in which Canada has already proved herself and could offer heavy long-term assistance in personnel and money to underdeveloped countries of Africa and Asia.

"What if, half a century from now, the world were able to acknowledge that agriculture, everywhere in the southern half of the globe, was pursued more efficiently (and therefore people had more to eat) because Canadians, back in the 60s and 70s, were willing to pay more taxes and devote more time to thinking about the problems of others? What if our children were able to say (as the children of contemporary Americans will be able to say) that their parents changed the world for the better — "

Some program like this, Fulford says, "would link us with the great movements of our time and, just possible, make a nation of us."

As things stand now, he writes, this country is not a nation but a great wide suburbia, from sea to sea, in which the residents wish nothing more for themselves than security and peace of mind.

FALL FEED YOUR TREES AND SHRUBS

Fertilizing your trees and shrubs in the fall helps to fight poor growth, insect pests and disease, say horticulturists with the Ontario Department of Agriculture.

A good lawn fertilizer works well for trees and shrubs, and the best time to aply it is when the leaves begin to fall.

How much should you apply? For small trees and shrubs use about ½ cup per 10 square feet, spreading it evenly over the area covered by the crown of the plant. If the plant is in a grassy area, wait till the grass is dry before you apply the fertilizer. This will help prevent burn. Sweeping or raking the grass to knock off any lumps of fertilizer and watering thoroughly will also help to prevent burn.

Larger trees have to be treated a bit differently. Here's what to do. Check the diameter of the tree trunk at about shoulder height. For each inch of trunk diameter you need 3 to 4 pounds of fertilizer. A good way to apply it is to make 2 or 3circles of holes around the tree at the outermost spread of the branches.

Make the holes 1½ to 2 inches across, 18 inches deep and about 18 inches apart. Add ½ cup fertilizer per hole.

SUPER TELESCOPE

American scientists will float a giant telescope 80,000 feet above the earth early next year and by means of television view the universe as it has never been seen before.

Twin balloons will hoist the telescope into the heavens next February or March, when Mars is comparatively close to earth.

From that position, the scope's 36-inch quartz mirror will have sharper vision than the giant 200-inch telescope atop Mount Palomar, Calif.

At a distance of 1,000 miles, it will be able to view an object about six inches wide. At the same distance, it will be able to distinguish two spots of light only 30 inches apart.

The entire apparatus, weighing more than six tons and dubbed Stratoscope II, will be launched from the new scientific balloon flight station at Palestine, Texas.

The L-shaped 18-foot-long telescopic mount will be disassembled at the Perkin-Elmer Corp. plant at Norwalk, Conn., and the parts trucked to Texas.

The National Aeronautics and Space Administration (NASA) is financing the first $336,000 flight of Stratoscope II to take a close look at Mars.

Once aloft, the entire balloon contraption, stretching in length of nearly the height of the Washing monument, will sway to and fro like a clock pendulum. The Washington monument is 555', 5" in height.

HAS THE U.S. GOT CANADA ON A LEASH?

When the U.S. lent us some of its dollars recently to help bolster our foreign exchange reserves, Ottawa apparently did not realize the full price that might have to be paid, says The Financial Post. Once we tapped the U.S. Treasury till, we were on the spot in Washington. Obviously Ottawa was not aware of this, nor did it see the hidden strings attached to the U.S. loan. The U.S. administration has not asked Canada or even really expected Canada to dance the American tune from now on. But there is no doubt that since the loan was made, a Washington feeling has developed that we should "get in step".

The most blatant example of this view from Oregon Democratic Senator Wayne Morse who says he regrets Canada was lent "a thin nickel" because we won't show any enthusiasm for cutting back our lumber exports to the U.S. Other Congressmen are saying much the same thing and, in private, some government officials seem to feel somewhat similar.

It may be hard for Canadians to take, but there undoubtedly will be more of this nonsense. Borrowing money from Washington apparently put Canada into the class of other "foreign aid" recipients and made us fair game for the myopic souls who seem to think a U.S. loan means the borrower must slavishly follow U.S. whims and jump when Congressmen crack their narrow, provincial whips.

Feeds for beef cattle must supply energy, protein and certain vitamins and minerals. These requirements must be kept in mind when planning and following a feeding program, say livestock specialists with the Ontario Agricultural College.

THEY WERE VERY QUIET

John Parris, of Los Angeles, wanted to buy one car. His wife wanted to buy another.

They argued as they drove.

Suddenly Mrs Parris gestured with the sack containing the family savings. "Buying that car," she said, speaking of her husband's choice, "would be like throwing money away."

Out the car window went the sack of money. It disappeared don a storm drain. In it, said Parris, was $2,500 in cash.

Parris slammed the car to a halt. Mrs Parris jumped out and lunged for the money—and almost got stuck in the drain herself. They could see the sack, lying there, 15 feet away.

Parris called friends, sherriff's deputies and a road department crew to come help him.

As they tried to reach the sack with sticks, a plumber's snake and a fishline, it happened.

An attendant at a nearby gas station decided it was time to wash down his driveway with a hose. The water poured into a drain, down the drain, and to the sack.

As the would-be rescuers watched helplessly, the sack floated away.

"It's hopeless," said the county crews. "You'll never recover it now."

Parris and his wife drove away—in their old car.

Sheriff's deputies noticed that the couple didn't seem to be talking to each other.

IODINE MAY BE KEY TO SMOG-FREE SKIES

A possible lead towards solving the smog problem by introducing a cleansing chemical into the atmosphere of smog-plagued areas was reported recently.

A team of researchers at Lockheed said they have achieved abatement and even prevention of smog in laboratory experiments through the use of iodine as a "chain-breaker" of the molecular chain producing the irritant air mixture.

They stressed in a report prepared for the meeting of the American Chemical Society at Salt Lake City, that the findings—resulting from a three-year study, represent only the results of relatively small-scale laboratory tests and that a number of questions still remain to be answered.

Lockheed's Dr William F. Hamilton, who presented the report, said the big question to be answered is whether there would be poisonous effects to human and other life from the reaction products resulting from introducing the iodine into a smoggy atmosphere.

However, he indicated there are some encouraging straws in the wind on that score, including:

1. Past investigations have indicated that trace amounts of iodine already in the atmosphere—in some cases in concentrations higher than in the Lockheed tests—produced no ill effects.

2. The 30-year history of iodine production in a California chemical plant lists no toxic reactions nor sensitiveness among employees.

Dr Hamilton said that in the laboratory tests conducted at Lockheed's Burbank, Calif, plant, a small amount of iodine vapour was made to combine with ozone —the major ingredient of smog— and other atmospheric pollutants.

This broke the chemical chain that ordinarily results in smog or causes it to persist.

Inkerman scene of Federation meeting

A meeting of the local branch of the Ontario Federation of Women Teachers was held at Inkerman Public School on Tuesday evening, September 25.

The report on the regional conference for Region 4 was given by Mrs D. Riley and Mrs D. Johnstone. The conference was held at Prescott on September 15. The report on the annual meeting held in Toronto in August was given by the delegates, Mrs V. Cleland and Mrs M. Robertson.

Plans were made for future meetings. The next meeting is to be held at Stampville Public School. At this meeting there will be a panel discussion on superannuation and members were requested to bring questions on this subject for discussion.

At the end of the meeting Mrs Rose Crowder proposed a vote of thanks to the host teachers of Mountain Township, who had provided a delicious lunch for their visitors.

WHAT'S AHEAD FOR BUSINESS

News of tht whopping $306 million increase in Canada's foreign exchange reserves during July has raised these possibilities, writes Neville Nankivell in The Financial Post: 1 Ottawa's austerity program may not last as long as some people had feared. But it will probably have to continue for some time yet. 2 The federal government may have to do some extra borrowing to pay for U.S. dollars now pouring into its exchange fund coffers. 3 Interest rates may start to decline fairly soon, once the need to attract foreign money for exchange purposes abates. This would give business a healthy boost.

But what happens this month, and in coming months, will be just as important as the trend last month. Canada is still not out of the woods by any means. Financial men are hoping for a continuation of the rapid replenishment of our reserves. This would go a long way to restoring confidence in Canada by foreign investors. The task of building reserves, however, might get tougher now, with future monthly increases more modest than July's big jump. One of the main reasons why quickly strengthening exchange reserves could help us: We would regain more freedom over monetary policy and we may need this flexibility to use lower interest rates as a shot in the arm to boost business activity. High rates are necessary now, to encourage capital inflow and get us over the immediate exchange rate problem. But if imposed for too long, they could dampen economic activity at a time when the business recovery is running out of steam.

Old automobile licence plates can make colourful wall decorations for a basement play room.

MOREWOOD
UNITED CHURCH

Sunday, October 7

THANKSGIVING SERVICES

10.30 a.m.: Holy Communion and Sermon.
8.00 p.m.: Evensong and Sermon.

All Made Welcome

AT THE CHURCHES

ST. LUKE'S LUTHERAN CHURCH — DUNBAR
SUNDAY, OCTOBER 7, 1962
1.45 p.m. Sunday School
2.30 p.m. Worship Service
Rev. Andrew Blackwell, Minister
"Come to Worship, leave to Serve."

PRESBYTERIAN CHURCH
Rev. A. D. Sutherland, Minister
SUNDAY, OCTOBER 7, 1962
Anniversary Services
Dunbar Presbyterian Church
11 a.m. and 8 p.m.
The Rev Paul L. Mills, Voorhesville, N.Y., guest minister at both services.
Everyone Welcome

TRINITY UNITED CHURCH
Rev. E. B. Bugden, Minister
SUNDAY, OCTOBER 7, 1962
10.30 a.m. Worship Service
10.30 a.m. Sunday School

THE PENTECOSTAL CHURCH
Rev. M. Heimbecker, Minister
SUNDAY, OCTOBER 7, 1962
10.00 a.m. Sunday School
11.00 a.m. Worship
7.30 p.m. Evangelistic
Wed., 8 p.m., Bible Study and Prayer; Fri., 8 p.m., Young People's Service.

UNITED CHURCH OF CANADA
Rev Gordon Rajotte, Minister
SUNDAY, OCTOBER 7, 1962
World Communion Sunday
9.45 a.m. St. Paul's, Berwick
11.10 a.m. Chalmer's, Finch.
2.30 p.m. Grantley.

MOREWOOD UNITED CHURCH
Rev. D. L. Gordon, Minister
SUNDAY, OCTOBER 7, 1962
10.30 a.m. Morning Worship.
11.30 a.m. Bible Class.
All Made Welcome

CHURCH OF THE HOLY TRINITY
Rev W. L. Thomas, Rector
SUNDAY, OCTOBER 7, 1962
10.00 a.m. Sunday School
11.00 a.m. Holy Communion

PRESBYTERIAN CHURCH
Finch — Crysler
Rev. A. W. Williamson, B. A.

11.00 a.m. Finch
9.45 a.m. Crysler

Thanksgiving Specials at CLOVER FARM
FINCH
FRESH TURKEYS
16-20 lbs., 43c lb.; under 16 lbs., 47c lb.

BURNS
Daisy Bacon ..... lb., 75c
MAPLE LEAF
Smoked Cottage Roll ..... lb., 69c

GROCERIES
OCEAN SPRAY
Cranberry Sauce ..... 15 oz., 2 for 49c
HEINZ
Catsup ..... 11-oz. bottle, 23c
CARNATION
Milk ..... 2 16-oz. tins for 29c
FACELLE
"333" Tissues ..... 2 for 53c
Dream Whip Topping 27c
DONALD DUCK
Grapefruit Juice ..... 48 oz., 31c
MacLAREN'S
Stuffed Olives ..... 8-oz. jar, 33c
BALLET
White Toilet Tissue ..... 4 for 47c
STUART HOUSE
Heavy Foilwrap 49c

PRODUCE
Cranberries ..... 1 lb., 29c
Wax Turnips ..... 1 lb., 5c
Bananas ..... 2 lbs., 29c

Store Closed Thanksgiving Monday, October 8

Henderson's
Clover Farm
STORE HOURS: Mon., Tues., Wed., 6 p.m.; Thurs., Fri., 9 p.m.; Saturday, 10 p.m.
FINCH, ONT. Phone YU 4-2270

Red & White Food Stores
DOLLAR DAZZLERS
Thanskgiving Turkeys ..... lb., 49c and 43c

EDDY'S WHITE SWAN — YOU SAVE 16c
Toilet Tissue ..... white or coloured, 8, $1
POP-UP KLEENEX — YOU SAVE 26c
Facial Tissues ..... pkgs. of 400's, 4 for $1
CHAMPION — YOU SAVE 43c
Dog Food ..... 10 15-oz. tins, $1
BETTY CROCKER — YOU SAVE 17c
Cake Mixes ..... 3 19-oz. pkgs., $1
LIBBY'S — YOU SAVE 17c
Deep Browned Beans ..... 6 15-oz. tins, $1
BROWN BEAR — YOC SAVE 18c
Honey ..... 2-lb. mono pails, 2 for $1
SALADA FINEST ORANGE PEKOE — YOU SAVE 6c
Tea Bags ..... pkg. o f60, 79c
LIBBY'S FANCY — SAVE 12c
Fruit Cocktail ..... 4 15-oz. tins, $1
YORK — YOU SAVE 11c
Kernel Corn ..... 14 oz., 6 for $1
DELMONTE MIXED FRUIT JUICE
Pineapple-Grapefruit ..... large 48-oz. tin, 39c
LEES CHOICE — SAVE 15c
Crushed Pineapple ..... 5 20-oz. tins, $1
SAVE 4c
Catelli Spaghetti, Macaroni: 2 16-oz. pkgs., 37c
BURNS — SAVE 11c
Spam or Spork ..... 2 12-oz. tins, 89c
8c OFF PACK — SAVE 14c
Ivory Snow ..... giant pkg., 77c
8c OFF PACK — SAVE 14c
Spic and Span ..... giant pkg., 73c
GEM BRAND — SAVE 23c
Margarine ..... 5 1-lb. pkgs., $1

ROSLYN BRAND BLANKET
Full 72" x 84" Size—6" Satin Binding—Reg. $5.95 Value
In Colourful Individual Pliofilm Bag
Only $3.95
With $5.00 Purchase

CASSELMAN'S
Red & White
CHESTERVILLE PHONE HI 8-2373

Don't STOP!
NO, THEY DON'T STOP UNTIL YOU TURN OFF THE KEY
They're TOP-NOTCH, READY-TO-GO
Used Cars from "MacDonald Motors"
THIS WEEK WE'RE FEATURING
DODGES at SPECIAL PRICES

1959 DODGE REGENT $1,375.00
1958 DODGE REGENT ..... $ 995.00
1957 DODGES—3, take your pick at ..... $ 795.00
1956 DODGE REGENT ..... $ 650.00
1954 DODGE REGENT ..... $ 75.00
1953 DODGE REGENT ..... $ 200.00
1949 DODGE CUSTOM ..... $ 150.00

AND MANY OTHERS
They Must Be Sold Before September 30

1961 Chevrolet 4-door
1961 Pontiac 4-door
1960 Pontiac 4-door
1956 Chevrolet 2-door
1956 Pontiac 4-door
1955 Studebaker 4-door
1956 Chevrolet ½-ton
1959 Chevrolet 4-door
1958 Volkswagen 2-door
1957 Pontiac 4-door
1958 Chevrolets
1957 Chevrolets
1955 Chevrolet 2-door
1958 Pontiac Sedan Del.

TOP TRADE-IN ALLOWANCES AT
WALTER C. MacDONALD MOTORS
WINCHESTER LIMITED
— PHONE 285 —
Or Contact Cecil Rupert — Phone Finch YU 4-2964
PONTIAC — BUICK — VAUXHALL — ACADIAN
GMC TRUCKS

Rust Craft Greeting Cards
BIRTHDAY — GET WELL — SYMPATHY — SHOWER
WEDDING — ANNIVERSARY — GIFT
See Our Selection for All Your Needs

MARKERS ..... black and colours, 29c
SCHOLL CALLOUS PADS 50c
WOOD WINDOW SHADE ROLLERS 69c
PAPER MATE BALL PENS $1.29
REXOLEUM MATS 27x54, 98c
BOYS' NYLON WORK SOCKS 95c
ESQUIRE LANOL-WHITE SHOE POLISH 35c
WHEELING YARN ..... 4-oz. skein, 79c
WOOD PANT HANGERS 20c
POLY WASTE BASKETS $1.29
MEN'S CUFF LINKS - TIE-BAR SETS $2.98
LADIES' ELASTIC GIRDLES ..... by Vogue, $1.98

CHECK OUR BARGAIN COUNTER FOR CLEARING VALUES

LEOTARD TIGHTS—
Feather touch stretch nylon. Double seat, fast colours, quick drying.
Size 1-3, 4-6, 7-10 ..... $1.98
Size 12-14 ..... $2.49

MEN'S - BOYS' JACKETS—
Boys' SUBURBAN COATS ..... grey, $13.95
Men's WOOL JAC SHIRTS $9.95
Men's SUEDE JACKETS $21.50
Boys' NYLON DUFFLE COATS $9.50
Boys' CLOTH COATS ..... warm collar, $9.95
Boys' CLOTH DUFFLE COATS $9.95
Men's FOAM FABRIC JACKETS $15.95
Men's SUBURBAN COATS $19.95
Men's HYDRO PARKA COATS $14.95

WEEKLY FEATURE—
Repeat Offer—IBEX FLANNELETTE BLANKETS — 70x90, substandards, white with colour border.
Special price 4.99

Moriarty's
Phone HI 8-2354 — Chesterville

CHILDREN'S BULKY CARDIGANS
Tweed Mixture in Green and Caramel — Sizes: S-M-L
Special Price: $3.95

CHILDREN'S SLIMS
In All-Wool Plaid or Lined Corduroy — Sizes 7-14
Price: $4.95

Children's All-Wool Plaid Jumpers
Size 7-14
Price: $6.95

COLQUHOUN'S LADIES' WEAR
MRS JEAN FYKE, PROP.
Phone HI 8-2142 — Chesterville

Newsletters of Community Happenings as reported by Our Correspondents

Country Correspondence

Phone or send your personal news to your local correspondent or call the Record at HI 8-2144, Chesterville.

GOLDFIELD

Visit friends in Ogdensburg

Mr and Mrs Alva Runions and Mr Ray Runions visited friends in Ogdensburg.

Many friends of Mr Theodore Dewar are sorry to learn that he is a patient in Veteran's Hospital, Ottawa.

Mr and Mrs Alva Runions and Mr Ray Runions visited Mr and Mrs Meirld Nesbitt in Cornwall.

Rev. A. W. Williamson called on Miss Annie Cameron and Mr Donald Cameron.

Relatives here of Mr Sydney Dennison of Archer, are sorry to learn that he is a patient in Memorial Hospital, Winchester.

COLQUHOUN

Farewell party held for Mr, Mrs M. Carkner

A farewell party for Mr and Mrs Milton Carkner was held in the church hall on Monday evening. Having sold their store, they are taking up residence in Morrisburg.

Mrs Bennett returned to her home in Toronto, having spent the past three months with Mr and Mrs E. R. Hart.

Mrs Kenneth Hummel spent Saturday with Mr and Mrs Dalton Hummel, Morrisburg.

Mr and Mrs Reynald Longtin, Rejeanne and Louise spent Sunday with Mr and Mrs Louis Pichie at Alexandria.

Mr and Mrs Laurence Whittaker and Miss Mary McMillan spent Thursday evening with Mrs Emerson Barkley, Jack and Lynda.

Mr and Mrs Don Kyle had dinner on Sunday with Mr and Mrs Reginald Barkley of Williamsburg.

FINCH

Recent visitors at MacMillan home

Recent visitors of Mrs Jas. MacMillan, Mrs Cassie MacMillan and Mrs A. L. MacLean were, Dr. Dieter and Mrs Kluepfel and daughter Alexandra of Milan, Italy, Mrs Gregor McMillan, Ottawa, Mr John Rutley, Cut Knife Saskatchewan.

Mr and Mrs Arthus Casselman of Englehart visited with Mr and Mrs Earl Droppo.

Mr and Mrs Gordon Ouderkirk and Gerald visited Mrs Ouderkirk's sister Mrs A. Beckford in Ottawa on Sunday.

Mr and Mrs Sam Merkley, Cobden, Mr and Mrs Howard O'Hara of Cornwall, Mr and Mrs Willis Miller, Toronto and Miss Marjorie Waldroff, Ottawa, were recent visitors of Mr and Mrs Carl Waldroff.

Mrs A. L. MacLean, Miss Cassie MacMillan, Mrs Jas MacMillan, Mr and Mrs Basil Crawford were in Cornwall on Tuesday last attending the silver wedding anniversary of Mrs MacLean's brother, Mr A. E. Rutley and Mrs Rutley.

Mr and Mrs Lynden Hough spent the week-end on a motor trip through Algonquin Park, Haliburton, Highlands and Kawartha Lakes area.

Miss Marilyn Brownell spent the week-end with her parents, Mr and Mrs H. Brownell.

Mr and Mrs Walter Ouderkirk, Mrs J. Bender and Nancy spent the week-end with Mrs J. Bender at Eganville.

Mr and Mrs Earl Droppo spent Wednesday with Mr and Mrs Arnold Droppo and girls of Riverdale, Cornwall.

Mrs H. E. Bush, Mrs Archie McIntyre and Mrs Ross Denton spent Saturday afternoon in Finch and called on Mrs W. C. Johnstone, Mrs Eva MacMillan and Miss Vonnie McMartin.

Congratulations are extended to Mr and Mrs Gordon McIntyre on the birth of their daughter in Cornwall General Hospital.

The many friends of Mrs Anna Love will be pleased to know that she is progressing favourably after suffering a fracture of the leg in a recent fall.

DOOR RATTLING?

Does the latch bolt of a door on your house rattle around in the strike plate every time there is a slight breeze?

You don't have to be a carpenter to fix it. Unscrew the strike plate and set it back a fraction of an inch. In some cases, this repositioning of the strike plate may require a little work with a small chisel so that the plate will fit properly.

Where there is the opposite condition—the bolt failing to fit into the strike plate, merely move the plate forward a fraction of an inch.

GOLDFIELD WEST

Spend Tuesday evening with Foley family

Mr and Mrs Thomas Mallet spent Tuesday evening with Mr and Mrs Bernard Foley and family.

Mrs George Smith, Mrs Glendon Smith and Mrs Bernard Foley attended the Fashion show last Wednesday night in the Finch Community hall.

Mr and Mrs Len J. Foley of Picton, visited over the week-end with Mr and Mrs B. Foley and family.

Miss Marian Foley attended a birthday party for Janice Pilon of Berwick, last Saturday afternoon.

GOLDFIELD SOUTH

Extend sympathy to bereaved

Friends extend sympathy to Mr and Mrs Hugh Ross on the death of Mr Ross's sister, Mrs Fraser, of Montreal, whose funeral was held on Wednesday.

Mrs Alex Foley accompanied Mr and Mrs Emmett Shane to Pendleton and Lemieux on Sunday afternoon.

MOREWOOD

Saturday callers with Miss L. Swerdfeger

Mr and Mrs Harold Swerdfeger, Ottawa, called on Miss Lillie Swerdfeger on Saturday.

Mrs A. Dillabough received the sad news this week of the death of her sister Mrs Russell Martin of Saskatoon on Friday.

Guests of Mr and Mrs Grant MacGregor on the week-end were Mrs Walter York, Ottawa, Mr Kenneth Cochrane and son Bobby of Renfrew.

Mrs R. C. Dillabough and Ronald spent Saturday at Lachine, Que.

Rally day was observed in Morewood United Church on Sunday morning service. During the service Miss Lorna Irven a valued primary teacher and member of the church was presented with a Bible on behalf of officers and teachers of the Sunday school by Rev. Gordon. The sacrament of Holy Baptism was administered to Kimberley Ann, daughter of Mr and Mrs Arden Ball, Deborah Marie, daughter of Mr and Mrs Linden Byers, Kevin Willis, son of Mr and Mrs Halford Crump and Michael Graham, son of Mr and Mrs C. Desjardins.

RIVERSIDE

Weekend visitors at Casselman home

Week-end visitors at the home of Mr and Mrs Glendon Casselman were — Mr and Mrs John Stevens, Montreal, Mr and Mrs H. Kennedy, Cornwall, Mr and Mrs Pete Casselman and family of North Bay.

Mrs Fergus McKercher has returned to her home in Maxville after spending a week with her sister Miss Isabel McMillan.

Mr and Mrs Keith Robinson, Riverside Heights, visited Mrs Bogart on Wednesday.

Mr and Mrs Donald McMillan, Oxford Mills, spent the week-end with Mr and Mrs Chas McMillan and family.

NEWINGTON WEST

Spend weekend at Brockville

Mr and Mrs James Zeran and family spent the weekend with Mr and Mrs Leland MacIntyre, Brockville.

Miss Lillian Smith, nurse-in-training at Cornwall General Hospital, spent the weekend with her parents, Mr and Mrs Ray Smith and family.

Mr and Mrs Edwin Clacher, of Cornwall, were tea guests Wednesday with Mr and Mrs Wm. Moak.

Miss Theo Helmer has returned home from Winchester Hospital. We wish her a speedy recovery.

Miss Enid Flegg, Ottawa, spent the weekend with her parents, Mr and Mrs Mancel Flegg.

Mrs William Moak, Mrs Walter Moak and Mr and Mrs Orval Moak and Jimmie were guests of Mr and Mrs Mac Otto on the occasion of their silver anniversary Saturday evening, September 29.

Mr and Mrs James Zeran and family were tea guests with Mr and Mrs M. Cleary and family, of Lunenburg.

Mrs Fennel Shaver, Kingston, was an overnight guest with her parents, Mr and Mrs Wilfred Helmer.

Mr and Mrs Walter Moak and girls spent Sunday with Mr and Mrs Dewey MacRae and family, Goldfield.

Beverley Flegg and Robin Rowe, Ottawa, spent the week with Mr and Mrs Mancel Flegg.

Mr and Mrs Harold Armstrong and Lynn spent the weekend with Mr and Mrs Clinton Armstrong, Fernleigh.

Mr and Mrs Charles Girwood, Montreal, spent the weekend with Mr and Mrs Mancel Flegg.

A good fast finish for floors is one coat of shellac followed by one coat of varnish. It's not as durable as some other finishes but it speeds up the job considerably.

HYNDMAN

Attend shower in Prescott

Mrs Lawrence Wallace and Mrs Cecil Canning attended a shower on Tuesday evening, September 25, at the home of Mrs Gorman Alkerton, Prescott, in honour of the latter's sister, Miss Myrna Grant, who is to be married this month.

Mr and Mrs Lorne Conley and girls were Wednesday evening visitors of Mr and Mrs Tom Carson, Heckston.

Mr and Mrs Arlow Beggs, of Kemptville, were calling on friends here Tuesday afternoon.

Mr and Mrs Thomas Foster, of Orillia, were weekend guests at the Lattimore home.

Meat packers are noticing a larger proportion of condemned livers in swine as a result of roundworms. The problem is controllable; hygenic and treatment measures are effective.

FAMILY STYLE ENTERTAINMENT
Winchester
DOORS OPEN 7:00 P.M., CONTINUOUS FROM 1.5

Saturday Evening Show Starts at 7.30 p.m.

THURS., FRI., SAT. OCTOBER 4-5-6
"FOLLOW THAT DREAM"
Cinemascope and Colour. Elvis Presley, Arthur O'Connell.

SUNDAY MIDNIGHT OCTOBER 7
"DRAGSTRIP RIOT"
ADULT ENTERTAINMENT
Starring Yvonne Lime, Connie Stevens, Gary Clarke.

"THE COOL AND THE CRAZY"
ADULT ENTERTAINMENT
Starring Scott Marlowe and Gigi Perreau

MON., TUES., WED. OCTOBER 8-9-10
"THE JUDGMENT AT NUREMBURG"
Spencer Tracy, Burt Lancaster, Richard Widmark, Marlene Dietrich, Judy Garland and Montgomery Clift

Bazaar and Tea
Sponsored by St. Mary's C.W.L.
LEGION HALL
SATURDAY, OCTOBER 13, 1962
2.30 p.m. - 5 p.m.
Drawing on Tickets To Be Held During the Afternoon
EVERYONE WELCOME
Admission: 35c
3-2

MF
Plowing Demonstration
ON THE FARM OF
John Cameron
OSNABRUCK CENTRE
Wed., Oct. 10
1.30 p.m.

MASSEY-FERGUSON
SALES and SERVICE
MASSEY-FERGUSON
FULL LINE OF NEW TRACTORS AND PLOWS. Also some good used Tractors and 3-furrow Plows. We have Ductalloy points for all popular makes of plows.
Buy a new tractor and have a chance to win a new Halfton Truck. For details see your Massey-Ferguson dealer.
BURNIS SHORT
YOUR M-F DEALER
Queen St. — Phone HI 8-2031 — Chesterville



W. F. CROSS
PLUMBING — HEATING
BUS. HI. 8-2191
RES. 8-2890. CHESTERVILLE



CHORE BOY MILKER
FOR ALL YOUR MILKING MACHINE REQUIREMENTS
SALES AND SERVICE
STEWART'S PLUMBING-HEATING TINSMITHING
DOUG STEWART PROP.
HI. 8-2796
CHESTERVILLE

New-Exciting-Free!
Now ready for you at
GOLD BOND GIFT BOOK
Suddenly it's yours . . . World's Greatest Gift Values from GOLD BOND, Largest International Stamp Company

EXCLUSIVE Fabulous Golden Tours to Europe
EXCLUSIVE Toy Book Insert



PLUS . . . see on display at our store this big, beautiful Deluxe Edition Gold Bond WORLD IMPORT GIFT BOOK for hundreds of import gifts from foreign countries . . . yours EXCLUSIVELY for Gold Bond Stamps.

NEW GOLD BOND GIFT BOOK Celebration Offer of 50 FREE STAMPS . . . for you!

50 Redeem this coupon for 50 FREE GOLD BOND STAMPS at any I.G.A. Supermarket
NAME.....
ADDRESS.....
CITY.....
50

Clip and redeem this valuable coupon at your I.G.A. Supermarket

IGA

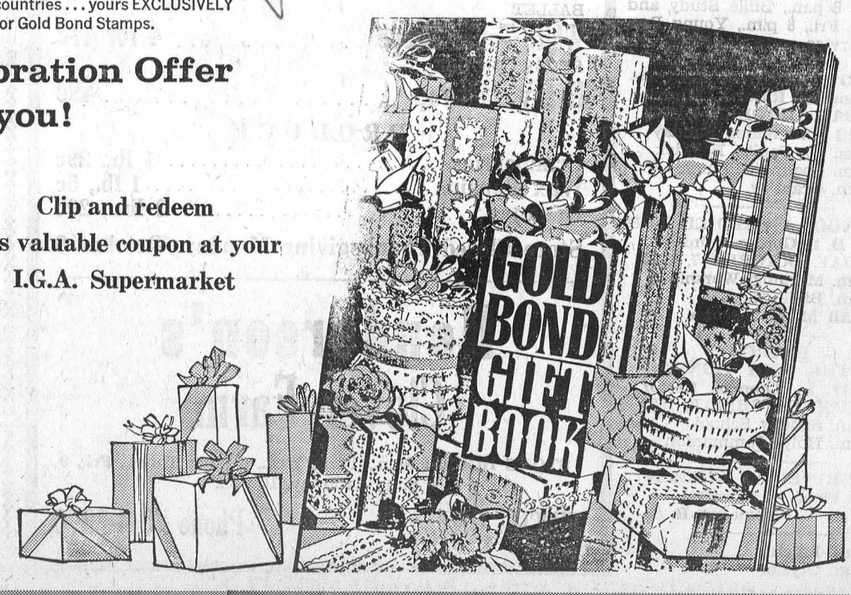

Mrs Wm. H. Johnstone

Friends and neighbours of Mrs William H. Johnstone were shocked to learn of her death at the age of 79 years.

Mrs Johnstone was born in Finch in April, 1883, her maiden name being Mary Isabella Montgomery, a daughter of the late Mr and Mrs Daniel Montgomery. She was married to the late William Henry Johnstone and resided in the Second Concession of Roxborough. Mr Johnstone predeceased her on March 4, 1955.

Surviving are three brothers and one sister, Mrs George A. MacElheran (Mabel), of Avonmore; Harvey and Ernest, Ottawa, and William R., of Monckland.

The funeral was held to St. James Church, Gravel Hill, the service being in charge of Rev W. A. Douglas, of Dunvegan, a former pastor in the church. Hymns sung were "The Lord's My Shepherd," "What a Friend We Have in Jesus" and "Safe in the Arms of Jesus." Mrs H. S. Ferguson acted as organist.

Pall bearers were Howard Haley, W. J. Cummings, Robbie MacDiarmid, Ernest Montgomery, Edwin Waldroff and Elgin Montgomery.

Burial was made in the adjoining cemetery.

Beautiful floral offering were received. Many friends attended the funeral from Monckland, Newington, Berwick, Avonmore, Moose Creek and Ottawa.

SQUARE HOLES

It had to happen. Someone has invented a gimmick to bore square holes. A government pamphlet released in Washington has listed the device among 193 new inventions.

Timely Teens meet at Finch

The C.G.I.T. Timely Teens of Chalmer's United Church held their regular meeting on September 25.

The president, Linda Winters, opened the meeting with the C.G.I.T. Purpose and hymn, followed with a hymn, "Come, Let Us Sing of a Wonderful Love," with Lois Hutt as pianist.

The minutes of the last meeting were read by Donna Hehir, followed by the roll call.

There was a short business meeting after which an anthem was practised.

Following craft work, the meeting closed with Taps.

Elma Supper Teens hold meeting

The third meeting of Elma Supper Teens was held Saturday, September 22, in Elma Church hall.

The meeting was opened with the 4-H Pledge, followed by the minutes of the last meeting.

In the absence of the secretary, Janice Gow, minutes were read by president Marie McIntosh. Roll call was answered by six members.

Members watched a demonstration of how to prepare baked apples, prune sponge and a fruit cup. Grace and Ann De Jong helped to prepare the prunes.

Following the taking of notes, members enjoyed a delicious supper after which the meeting was adjourned.

PAINTING THE TOWN

An employee of the Pennsylvania state highways department who set out to paint new white lines on a highway running through Tharptown wound up giving practically the whole town a whitewash.

Using an automatic line painter attached to the rear of a truck, the unidentified worker started through the centre of town.

The line painter sprung a leak quirting white paint in all directions. Not until he heard the loud honking of horns behind him did the employee realize something was wrong.

By then it was too late. He had already travelled the length of Tharptown, spraying white paint on roads, sidewalks, lawns, flowers, fences, cars and trucks.

Five cars and two trucks were splattered with paint. One of the cars—a sleek black convertible with red upholstery—had its windows open at the time .

There was no estimate of damage.

A swinging, three-rod kitchen towel holder in a boy's closet makes a good rack for trousers.

Finch Legion has new quarters

Brief ceremonies were held Friday night to mark the official opening of new quarters for Heather Branch 357, Royal Canadian Legion, in Finch township.

Officiating at a ribbon-cutting ceremony was Harold Henry, of Ontario Provincial Command. He was assisted by Samuel Gilbert, branch president, and other Legion executives.

Connie Raymond is branch vice-president.

Among those attending were Gordon Hill, of Cornwall, district zone commander. Representatives of other district Legion branches were also in attendance.

Psychologists say that emotionally immature persons ofter drive wildly to give vent to their feelings, or draw attention to themselves. The Ontario Safety League urges that you should never use the gas pedal to express yourself — especially in a restricted speed zone.

RECENT BIRTHS AT MEMORIAL HOSPITAL

September 18:
Mr and Mrs Fernand Lamesse, Crysler, a son.
Mr and Mrs Dalton Dillabough, Mountain, a son.
Mr and Mrs Henrik Bjergso, Inkerman, a daughter.
Mr and Mrs Kenneth Cameron, Finch, a son.

September 19:
Mr and Mrs Walter Curran, of Finch, a son.

September 21:
Mr and Mrs Aurelien Cayer, of Chesterville, a daughter.

September 23:
Mr and Mrs Jack Van Beilen, Newington, a son.
Mr and Mrs Yvon Patenaude, Russell, a daughter.

September 24:
Mr and Mrs Lyle Rutley, Newington, a daughter.

September 25:
Mr and Mrs Duane Whitteker, Chesterville, a son.



EVERYBODY EATS - TRY THESE

By Helen Graham

MORE VEGETABLE IDEAS

ALWAYS A RELIABLE SOURCE of information, the Ontario Department of Agriculture in its Consumer News presents the following recipes and good vegetable ideas.

How to Choose Cauliflower

Compact, creamy-white curd and crisp, green leaves are signs of fresh, good quality cauliflower. A rice-like, grainy appearance of the head occurs when the buds are almost ready to open and may cause cauliflower to be strong-flavoured and tough. Yellow or pale green leaves on the outside indicate old age. The size of the head has nothing to do with maturity. A 2 to 2½-pound head will serve five or six people.

Baked Cauliflower and Cheese

1 head cauliflower
3 tbsps. butter
3 tbsps. flour
½ tsp. salt
1½ cups milk
½ cup cheese, grated
¼ cup buttered crumbs
(¼ cup bread crumbs and ½ tbsp. butter)

Remove leaves and large stem from cauliflower. Soak in salted water (1 teaspoon salt per quart water) for 10 minutes; leave whole or divide into flowerets. Drop into salted water and cook 10 minutes, uncovered.

Melt butter in top of double boiler. Stir in flour and salt, blend well, and gradually stir in milk. Cook over boiling water until thickened. Add cheese and stir until it melts.

Put cauliflower into a buttered casserole, pour sauce over it. Top with buttered crumbs. Sprinkle with paprika, if desired. Bake, uncovered at 325 degrees about 25 minutes; may be lightly browned. Serves six, nicely.

Scalloped Carrots

2 cups sliced. cooked carrots
1½ cups thin white sauce
¼ cup fine bread crumbs
1 tbsp. melted butter

To make the sauce, melt 1½ tbsps. fat and stir in 1½ tbsps. flour. Heat until mixture bubbles. Remove from heat and slowly stir in 1½ cups milk. Cook, stirring constantly. Season with salt and pepper.

Place the carrots in a baking dish. Pour the sauce over them. Mix the crumbs with the melted butter and sprinkle over the top. Bake at 400 degrees F. for 20 minutes until brown. Serves four.

Glazed Carrots

Prepare in this manner when you have company:

12 small carrots, slightly undercooked
3 tbsps. fat
6 tbsps. brown or white sugar

Melt the fat, add the carrots. Sprinkle with the sugar and cook until they begin to brown. Cook until glazed, turning as necessary. Or, if you wish, bake them at 375 degrees F. until glazed. Four or five sprigs of mint may be added at the beginning or end of glazing, 4 servings.

Eggplant

One eggplant, weighing 1½ pounds or more, will serve 5 to 6 persons. The best quality eggplants may be chosen by their clear dark glossy purple skin, the firm heavy pear-shaped outline, 3 to 6 inches in diameter.

Wash well, removing the stem before using. Cook immediately after praparation as it discolours rapidly when cut.

Eggplant Casserole

1 medium sized egg plant (1½ lbs.)
5 tbsps. butter
2 onions, thinly sliced
1 cup grated cheese
1 tsp. salt
Dash pepper
1 cup dry bread crumbs
3 tomatoes peeled and sliced

Peel the skin off ,thinly, then cut in ½ inch cubes to make about 5 cups. Melt 3 tbsps. butter and pan-fry eggplant slowly for 5 minutes. Place in buttered casserole dish with alternate layers of onion, tomato and cheese (saving ¼ cup for top). Season each layer with salt and pepper. Top with crumbs which have been tossed with remaining cheese and dot with remaining butter. Bake in 375 degree F. oven until the vegetables are tender and the surface is browned (approximately 35 minutes).

STONE THROWERS

Recently, on a Guelph farm, a field rotary mower hurled a small stone injuring the operator's leg. Other similar accidents have occurred in the past. One motorist stated that he was driving his car along a country road, when a stone, thrown by a rotary mower, hit his windshield.

Obviously these machines must be operated with care and should not be adjusted too close to the ground. Cutting a longer stubble gets the whirling blades above the stones and reduces the hazard.

Remember, the speed of the outer edge of these blades is over 100 miles an hour.

HYLO EGGS
Receivers and Distributors
Grading Stations
Winchester — Osgoode
Chesterville
Daily Highest Market Price
HONEST GRADES
Two Electric Grading Machines — No Waiting
Harold Marriner, Manager
Chesterville

Art and Amy DAYKIN
PHOTOGRAPHY
WEDDINGS
FAMILY GROUPS
CHILDREN
Phone, North Gower 489-3528
Osgoode — Ontario
26t1

You CAN afford storm windows!
Storm Windows are an *Investment* . . . . not an expense.
Storm windows for your home actually mean money in your pocket. You can save up to 35% of your fuel bills . . . enough to pay for your storm windows in approximately three years.
This winter keep your home warmer, cleaner, more comfortable . . . reduce doctor's bills by safeguarding your family's health . . . eliminate wet windows, protect your walls, woodwork and furnishings.
WINTER-SEAL COMBINATION ALUMINUM STORMS WILL DO THIS FOR YOU
Priced from $15.00 up
Instal them yourself — or we will do it for you.
PHONE FOR A FREE ESTIMATE TODAY
H. S. Lannin Ltd.
MANUFACTURERS,
LUMBER, MILLWORK, BUILDER'S SUPPLIES
Phone 48 Winchester, Ont.

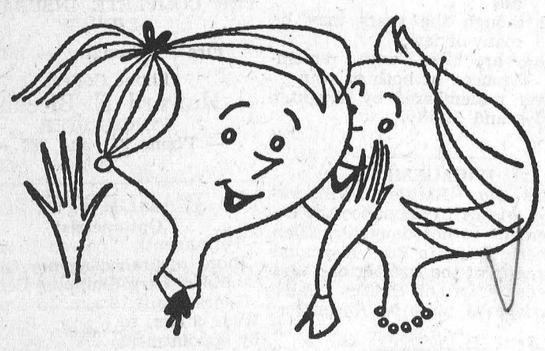
The Intimate Story
When it comes to getting facts for local stories only your local paper is close enough to give adequate coverage. And for detailed account of community, national and international news, your local paper and the Ottawa Citizen make an unbeatable team.
The Ottawa Citizen
– chosen by most!
Local Representative: C. Cross, Winchester, Phone 130

H. W. ALGATE
OPTOMETRIST
at P. J. GILROY'S
CHESTERVILLE
THURSDAY, OCTOBER 11, 1962
By Appointment Only

Mobile Feed Service
A complete Feed Service—at you door—at no extra cost. We will grind your grain, fine or coarse, mix in anything you wish—right in your own barnyard where you can see it being processed. Why not get on one of our regular routes going out your way? For more information contact the operator on the road, or dial HI 8-2161.
ALLAN CLEMENT
Mobile Feed Service — Oliver Sales & Service
— PHONE HI 8-2161 —
RALPH ST. CHESTERVILLE

Have You Tried Baking THE EASY WAY?
When you are in town, be sure to come in. We carry a full line of cakes, cookies, donuts, pies, as well as our bread and buns.
Our personal attention given to all orders.
We specialize in Wedding, Anniversary and Birthday Cakes.
Remember, you can do all your baking in five minutes by shopping at:
SUMMERS' BAKERY
Phone 140
Winchester — Ont.
12-2


For Factory Service on all your G-E Appliances, call . . .
GORDON McINTOSH
Sales Service
— Phone YU 4-2451 —
CRYSLER — ONTARIO
28tf

FOR THE BEST
Flooring — Carpeting — Sanding and Finishing
PHILCO TV AND APPLIANCES
The Widest Selection of Latest Pattern Linoleums in the District
CUMMINGS FURNITURE SALES
PHONE HI 8-2397 CHESTERVILLE

OUR AIM:
To give the best possible security and service in respect of all classes of insurance.
HOUGH INSURANCE AGENCY
Ph. HI 8-2854 Chesterville Box 294

COYNE'S
SHERWIN WILLIAMS PAINTS
CEMENT — WIRE — NAILS
COPPER, CARLON AND GALVANIZED PIPE
YOUR HARDWARE CENTRE
Phone HI 8-2505 — Chesterville

What About That Mortgage?
For a very small premium you can have your mortgage paid, and leave your family out of debt, by a mortgage protection policy.
Details gladly furnished without obligation.
E. B. LYNCH
Life, Fire and Automobile Insurance
AGENT
PHONE HI 8-2874 — CHESTERVILLE

MacLEOD, COMRIE & CO.
CERTIFIED PUBLIC ACCOUNTANTS
LICENSED TRUSTEES IN BANKRUPTCY
388 Second St. W. — Cornwall
— Phone WE-2-3613 —


Family comfort and peace of mind: our Insured Budget Plan.
INSURED BUDGET PLAN—
eases the strain of winter heating bills—
guarantees their payment
for the balance of the season
Now we've put heating oil purchases on the Insured Budget plan—and added a built-in payment protection plan to cover the payments.
1. Our Budget Plan divides heating oil bills into easy-to-handle monthly installments. You no longer have to pay them all in the cold months—when it may be inconvenient.
Now, payments can be spread over ten equal monthly installments. There is no carrying charge, of course. No extra cost of any kind.
2. All members of our Budget Plan are automatically entitled to free Payment Protection. This covers your heating bills for the balance of the season in event of death.
Call us today about this convenient Insured Budget Plan.
S. G. BLACK Fuels
Service is Our Business
PHONE 107 WINCHESTER, ONT.

The Bargain Table

"An Article Advertised is an Article Sold"

CLASSIFIED ADVERTISING RATES
To Be In Effect January 1, 1961

FOR SALE, FOR RENT, HELP WANTED, ETC., MARRIAGE, ENGAGEMENT and COMING EVENTS, 10 cents a line, counting 5 words to a line, minimum 75 cents first insertion. Subsequent insertions at 7 cents a line. CARDS OF THANKS, 10 cents per 5-word line, minimum 75 cents. IN MEMORIAMS, 75 cents plus 25 cents for each 4-line verse.

FOR SALE—Male chihuahua, 10 weks old, light fawn.—Apply to Ada Murdock, Osgoode Station. 3-2

FOR SALE—Two 2-furrow plows (tractor); set of racks for half-ton truck.—Apply Allan Gain, RR2, Chesterville. 2

FOR SALE—45 small shoats, 2 yearling Holstein bulls from Unit sires; Holstein springers.—Apply Moris Sanderson, RR3, Ingleside, Phone YU 4-2219. 2-1

ANTIFREEZE—Permanent type ethelyene glycol, over the counter at $2.47 per gallon. Installation charge extra.—Apply to Lannin's Garage, Phone HI 8-2361, Chesterville. 5

FOR SALE—100 pullets, Cornish x W. Rock, 4½ months; also a number of roosters, 7 to 8 lbs. at 30c per lb. live.—Apply Archie Coulthart, Morewood. 2-1

BRICK LAYING AND PLASTERING—Are your chimneys safe? We are expert builders for chimneys, brick and block laying, repairing and plastering. Free estimates.—Call us at 427W3, Winchester, Ralph Kirkwood. 3

ANTIFREEZE—Permanent type ethelyene glycol, over the counter at $2.47 per gallon. Installation charge extra.—Apply to Bogart Motor Sales, Phone HI 8-2488, Chesterville. 5

FOR SALE—12 pigs, six weeks old; two male hound pups, from proven runners. — Apply Jack Doering, Phone HI 8-2964, RR2, Chesterville. 2-1

FOR SALE—Findlay cook stove, reservoir, coal and wood grates, good condition.—Apply to Mrs Annie Johnston, Phone HI 8-2421, Chesterville. 2

FOR SALE — Potatoes, onions, carrots, any quantity.—Apply to C. Tym, RR3, Chesterville, at the Boyne West Road. 2

FOR SALE—1951 Pontiac, new muffler and tail pipe, four new brake shoes, new paint; in A-1 condition. Price $85.—Apply J. Van Oers, corner Mill and College, Chesterville, Phone HI 8-2986. 2

HOUSE FOR SALE—Seven-room house on Joseph Street, water and hydro, aluminum windows and doors. Priced reasonably.—Apply to Donald Curran, Phone HI 8-2871, Chesterville. 3-3

LeCLAIR'S CARPENTER SHOP—For light carpentering, woodworking and repairs.—Phone HI 8-2511, Chesterville. 4-4

FARM SERVICE—Under present conditions we are unable to pay for sick or dead cows and horses. —So for prompt service phone collect Herb Loucks, 347W2, Winchester. Licence 192C62. Apr 62

TV—We make complete repairs to any make of television, radio and small appliance. Bring them in, or call HI 8-2195. Work guaranteed.—Fulton Bros., Chesterville. 2tf

REMOVAL SERVICE—We are licensed to remove your dead or crippled farm animals for sanitary disposal in an inspected rendering plant. Free removal. —Phone WEllington 2-6821, St. Lawrence Rendering Co. Ltd., Cornwall. Licence 145-C-62. Jan 63

REAL ESTATE

Woodworking Plant and lumber business in good location, only 25 miles from Ottawa. Completely equipped for all fine work. Owner retiring; $5,000 plus stock will handle.

3-bedroom Frame House — In Winchester, in quiet residential section. Oil furnace, modern bathroom and town water. All redecorated. Immediate possession. $2,500 handles.

Service Station—In good area town. Well situated on busy corner, and handling popular line of petroleum products. Owner retiring. Low down payment.

New 3-bedroom House—In Winchester. Double lot. Copper plumbing, oil furnace, laundry tubs and many other extras. $5,000 will handle, balance convenient monthly terms.

4-bedroom House—In quiet village. Furnace, bathroom and good garage. Lots of shade trees. Asking $6,000. Early possession.

125-acre Farm—With good buildings. All level loam soil, with about 5 acres hardwood bush. Hydro available. Must be sold to settle estate. $2,500 will handle.

CLAUDE THOMPSON
Salesman
Metcalfe — Phone 109

AUSTIN CARKNER
Real Estate Broker
WINCHESTER — ONT.
— PHONE 298 —

FOR SALE—12 brood sows, 8 first-litter and 4 second-litter, farrowing in 3-6 weeks; 30 small shoats; serviceable boar.—Apply Wallace Murphy, RR1, Chesterville, Phone HI 8-2610. 2

FOR SALE—Two horses rising 2 years, a gelding and a mare.—Apply Burnice Short, Phone HI 8-2031, Chesterville. 2-1

LAW OFFICE NOTICE—Mr F. M. Cass, Q.C., advises his clients and friends that Mr Warren is presently attending Osgoode Hall Law School in Toronto. Mr Cass will be out of his offices until Saturday, November 24th next. Both offices will, however, remain open and Miss Knowland in the Winchester office, and Miss Moore in the Chesterville office, will be available for routine matters.—Cass and Cass. 2-1

Free "Records"

We will be pleased to send copies of the "Record" without charge to any village or district resident who has to spend time as a patient in hospital. Just let us know the name and estimated length of stay in hospital and we will see that your favourite newspaper arrives every Thursday with the morning mail. 15tf

C.P.R.
TIME TABLE

Eastward:
Train No. 22: 5.20 a.m. daily, except Sunday. (Flag stop for Montreal).
Westward:
Train No. 21: 11.56 p.m. daily. (Flag stop for Belleville and beyond).
All times Eastern Standard.
D. M. Henry, Agent.

FOR SALE—Typewriters, portable and standard, also adding machines, manual or electric; safes. cash registers, tape recorders, cheque writers, office equipment including filing cabinets (steel).—Apply The "Record" Office, Phone HI 8-2144, Chesterville. 39tf

PAINTING etc.—I am prepared to do inside and outside painting at reasonable rates; also any other kind of work. — John Price, Phone HI 8-2445, Chesterville. 6

RUBBER STAMPS—We can supply all types of rubber stamps on short notice. Reasonable prices and personal attention to each order. Ask about them at the 'Record" Office. 2tf

PHOTOGRAPHS—Prints of any photo to appear in the "Record" are available at this office. Just leave your order. 5x7 at $1, 8x10 at $1.75. 3tf

FLOWERS—Made up for all occasions, reasonable prices.—Apply to Mrs Graham Durant, RR3, Chesterville, Phone HI 8-2060. 5-17

FOR SALE—Hydro poles, fence posts, clothesline poles; will deliver anywhere between Cornwall and Ottawa.—Apply W. J. McDonald, Northfield Station, WE 2-2735 Cornwall. 7

ALBERT GALE AGENCIES LTD.
REAL ESTATE BROKERS
Morrisburg — Ont.

In Chesterville—New C.M.H.A. 3-bedroom modern home, located on 65'x133' lot in new section. Peirson self-storing windows, full basement, oil heated, tiled floors throughout, large cupboard space. Asking $3,000 down.

* * * *

Williamsburg—Retired farmer's special. Two-bedroom frame house on large lot, plenty of garden space, 3-piece bath. Priced to sell with low down payment of

* * * *

Two-bedroom granite-faced bungalow with access to Lake St. Lawrence. Approximately 1 mile from Morrisburg. Full basement, oil heat, 4-piece bath, built-in cupboard. Low down payment. $1,500.

* * * *

Older type 3-bedroom home, well located near lake in west end of Morrisburg. Full basement, new F.A. oil furnace, large diningroom, livingroom and kitchen. Lot 75'x120'. Estate sale, excellent terms.

* * * *

The Village Steak House and Restaurant is for sale, located near Upper Canada Village. Everything is new—buildings, equipment and paved yard. This is the only restaurant and service station situated so close to the Parks System. This one is worth looking at. NEW LISTING.

* * * *

For further information please call KI 3-2898 or write P.O. Box 397, Morrisburg.

MORRISBURG OFFICE
— Phone KI 3-2898 —
Write P.O. Box 397

TENDERS WANTED

Sealed tenders, plainly marked as to contents, will be received at the office of the Township Clerk not later than 8 p.m., E.D.S.T., Friday, October 12, 1962, for the construction of a rigid frame Concrete Box Culvert on the Cinnamon Drain between Concessions 9 and 10 at Lots 5 and 6 in the Township of Winchester. Estimated concrete quantity: 200 cu. yards.

Plans, specifications and tender forms may be obtained on deposit of $10 from the office of Alex J. Graham, consulting engineer, 250 Besserer St., Ottawa, or from the Township office.

The lowest or any tender not necessarily accepted.

Glenn MacGregor, Township Clerk, Morewood, Ont. 2-2

AUCTION SALE
of
LIVESTOCK AND MACHINERY

The undersigned will offer for sale by Public Auction on the premises

Lot 11, Con. 7, Caledonia
2 Miles South-East of St. Bernardin; 4 Miles North-West of McCrimmon's Corners
on
MONDAY, OCTOBER 8, 1962
Starting at 12.30 p.m.

27 Head Holstein Cattle, consisting of: 15 Milch Cows; Heifer, 3 years old, due in December; 3 Heifers, 3 years old, due in January; 2 Heifers, 18 mos. old; 6 Spring Calves. 600 Hybrid Pullets, 5 mos. old; Ford Tractor, with 2-furrow Hydraulic Plow; 3-section Smoothing Harrows; Cockshutt Disc-drill Seeder; Hydraulic Tractor Grubber; Team Mower.

TERMS OF SALE

Sums $20 and under, Cash; over that amount 8 months credit on furnishing approved joint notes bearing interest at 5%.

EMILE LORTIE, Prop.,
RR1, St. Bernardin, Ont.
Albert Faubert, Auctioneer, Phone 410J, Alexandria, Ont. 2-1

AUCTION SALE
of
HOLSTEN HEIFERS
at
Holmes Sale Barn, Winchester
on
FRIDAY, OCTOBER 5, 1962
Starting at 1.30 p.m.

31 Head Pure Bred Holstein 1½-year-old Heifers
18 Registered Holstein Spring Calves
10 Grade Springers
All Vaccinated

TERMS—CASH

HUME McCONNELL, Prop.
M. Zeron, Auctioneer. 2

Mrs Orton Rombough

In her 75th year and greatly beloved by a wide circle of friends, Mrs Orton M. Rombough, Ingleside, died after a long illness in the MacDonell Memorial Hospital, Cornwall, on Sunday, September 23.

Mrs Rombough, whose maiden name was Grace Etta Teall, was a daughter of the late Mr and Mrs Elmer Teall, of Brier Hill, N.Y., where she grew up and received her education.

On September 12, 1906, she was married to Orton M. Rombough and since that time they had lived in the family home in Osnabruck Township, where she took a deep interest in all activities pertaining to the welfare of the community. She was a member of St. Matthew's Presbyterian Church, Ingleside.

The funeral was held September 26 at the Brownlee Funeral Home, Finch. There was a large attendance and many neighbours and friends had called earlier to pay their respects.

The service was conducted by Mr Leslie Carson ,minister of the Osnabruck Centre Baptist Church.

Many beautiful floral tributes were placed about the casket.

Burial was in Pleasant Valley Cemetery near the home of the deceased.

Pall bearers were Delbert Flintoff, Clare Duprau, Jack Edwards and Frank Shaver.

Her nearest surviving relatives are her husband; her son, Stuart, and his wife, Olive, Altamont N.Y.; her daughter Florene and husband, Sam Pearlman, and granddaughters Grace and Marian Pearlman, San Rafael, California, and two sisters, Miss Dorothy Teall and Mrs Muriel Coonradt, Troy, N.Y.

Induct minister for Avonmore charge of Presbyterian Church

Rev Hugh Wilson was inducted Friday night into the Avonmore charge of the Presbyterian Church at ceremonies in St. Andrew's Presbyterian Church, Avonmore.

The Avonmore charge in the Presbytery of Glengarry embraces St. Andrew's Church, Avonmore; St. James Church, Gravel Hill, and St. Andrew's Church, Monckland.

Rev Dr A. W. L. McLellan, of St. John's Presbyterian Church, Cornwall, also took part in the service.

The moderator of the Presbytery of Glengarry presided and in his capacity as interim moderator of the Avonmore charge narrated steps leading to the call.

The sermon was preached by Rev Thomas Pollock, Moose Creek. Charge to the congregation and the newly-inducted minister was given by Rev Dr Robertson Millar, Martintown, clerk of Presbytery.

The Avonmore charge has been vacant for a little more than a year. Rev W. A. Douglas, the former minister, is now minister of Kenyon Church in Dunvegan.

Mr Wilson, who came to Avonmore from Shakespeare, Ont., Stratford Presbytery, is a native of Northern Ireland. As a minister of the Presbyterian Church in Ireland he was a missionary of that church in the Bhil Field in Western India for 16 years.

His academic preparation for the mission field and ministry was acquired in Belfast, and Magee College, Londonderry. His theological training included a variety of courses, including a three-year program of studies at the Bible Training Institute, Glasgow, Scotland.

Mr and Mrs Wilson came to Canada in 1949, having been accepted into the Presbyterian Church in Canada in the recommendation of the Presbytery of Edmonton. Since then Mr Wilson has held pastorates in Lloydminster, Alberta, Port Elgin, Ont., and Shakespeare.

Mr and Mrs Wilson have two children—a daughter teaching elementary school in Hamilton, and a son, a first year student at the University of Toronto. Another son was killed in a car accident four years ago.

They took up residence in the Manse at Avonmore Monday last.

Mainly About People

Hon. Fred M. Cass, Q.C., M.P.P., and Mrs Cass are in Quebec City attending the 1962 convention of The Canadian Good Roads Association, of which Mr Cass is a past president.

Sunday guests of Mr Johnston Ouderkirk and family were Mr and Mrs Norman Rae, of Winchester.

Mr and Mrs Arthur Ringrow sailed Saturday in the S.S. Homeric for England where they will spend a few weeks holidays with their families.

CONTROL THOSE LAWN WEEDS NOW

September is one of the best times to attack those weeds that ar making a mess of your lawn, advise horticulturists with the Ontario Department of Agriculture.

Spraying at this time has several advantages. You can attack the weeds when most of the garden plants are less snsitive to herbicide sprays than they are in the spring. Even a little spray can do a lot of damage to the flower beds or the vegetable garden.

Your lawn grasses have two main periods of growth. In the spring before it gets too hot, and again in the late summer and fall when the temperature starts to drop. If you can get rid of the weeds now, just as the second major growth period is beginning, the lawn grasses and not the weeds will fill in those empty spaces. Many weed seeds have a period of maximum germination, early in the year.

A strong, healthy lawn is in itself one of the best ways of controlling weeds. Fewer weeds get started, and any that do have a difficult time competing with the lawn grasses.

The big factor affecting next year's lamb crop is how you treat your ewes now, says Professor E. N. Needham, of the Animal Husbandry Department at the Ontario Agricultural College. Proper flushing and good pasture can increase your lamb crop by 20 to 30 per cent, he adds.

Stormont plowing match held on Peter Manley farm

The sky was gloomy and the ground muddy, but Stormont Plowmen's Association held the annaul Stormont County plowing match as usual Saturday afternoon. Some 15 competitors, only a few less than expected, took part in the contest, held on the Peter Manley farm near Berwick, a noted centre for match plowing and the home district of several champion plowmen.

Although Mr Manley had earlier expressed the wish to be home to see the local match he was unable to be present. He still is confined to Winchester Memorial Hospital, where he is recovering from back injuries suffered near his own barn while herding cattle from the pasture to the stable.

In spite of considerable mud scattered about in the lanes and on trampled areas, the actual plowing area was in good condition and not unduly wet.

Only part of the match not carried out as expected was a contest between local political figures and representatives of news media. The only prospective contestants were Lucien Lamourieux, Stormont MP, of Cornwall and Alex Mullin, of the Standard-Freeholder.

Although both Mr Lamourieux and Mr Mullin expressed their willingness to go ahead with the trial of skill the directors of the association ruled that two entries were not enough for a contest. The plow team that had been expected for the event was not brought to the field because of bad weather and the special competition was abondoned.

Later the special trophy, a decorated cream can, was presented to Mr Lamourieux for his help in acting as speaker at the banquet.

There were no horses in evidence and no entries in the walking plow classes. Hence there were no entries in Class 1, for horse plows.

In the second class, tractor plow in sod, open to all, Murray Manley placed first, Nick Beehler second and Don Moran third.

Tractor plows, boys or girls, under 20, Francoise Groulx, of Ramseyville placed first, James Johnston second, Mernie Short, third.

Residents of Stormont never before taking part in a plowing match — Neil Richer.

Municipal class, open to mayors and reeves and members of municipal government, first, Elwin Pollock; second, Charles Blair; third, John Cameron.

Mounted plow, open to residents of Stormont county, James Maginnis, Barry Moran.

Boys or girls, residents of Stormont and under 18 years, Francis Beehler, Owen Manley.

Junior Farmer or 4-H member never before a first prize winner, Walter Moran, Margaret Maginnis.

The special awards and trophies were presented at the evening banquet in Finch Community Hall, with association president, George Richer, acting as chairman. The Eaton's special trophy was presented to Mrs Margaret Maginnis as junior resident of county, using a mounted plow.

The Peter Manley MPP Trophy for councillors and reeves went to Elwin Pollock. The oldest plowman was Charles Blair, youngest was Francis Beehler.

The Casselman trophy for the best plowed land by a resident of Stormont went to Murray Manley. The Simpson's - Sears trophy was awarded to Francis Beehler, the best junior plowman using a trailer plow.

The Esso special award to the best land plowed with a mounted plow was given to James Maginnis.

A. A. Morrison, secretary-treasurer of the Association was in charge of records and prizes. Ivan Eaman was match superintendent and George Hay of Russell was judge.

Damage light in bus mishap

Jim Brennan, driving the St. Mary's Separate School bus Monday evening had a scare. Up on the Nation Valley Road he slipped into the ditch and the bus tipped to one side. It was loaded with children at the time.

The driver had picked up his load at the school after four and had delivered the Weren children at the former Windsor farm, two miles west of the village. The road is narrow, about 15 feet of gravel top, and when the bus, in low gear, straightened up to head east again, the right rear wheels slid off the grass. The big machine gently slid into the ditch, hovered undecided for a moment, then tipped on its right side.

A natural amount of confusion and excitement reigned for a bit, some bumps and bruises occurred, but little damage was caused. A small passenger settled with a thump against one of the window stiles and bulged the safety glass. Other than that no visible damage is apparent and all children were on hand Tuesday morning at school.

Mrs Edward P. McDonald

Mrs Edward P. McDonald died last Friday at Cornwall after an illness that had lasted for nearly a year. She was 81.

Mrs McDonald was a life-long resident of this district, having spent nearly all her life here in the Limerick area. She moved to Cornwall about a year ago.

She was the former Elizabeth Allen, the daughter of James Allen and Ellen Daly. In 1898 she married the late Edward P. McDonald and they lived and raised their large family just south of the village.

Ten children survive their mother. They are James, Morrisburg; William, Ottawa; Harold, Montreal; Joe, Frankford; Edward Kingston; (Mary) Sister McDonald. St. Catherines; Mrs Albert O'Donnell (Ellen), Lakefield; Mrs Farrell (Stella), Morrisburg; Mrs Leo Dupius (Gertrude), Valleyfield; Mrs Kenneth McMahon (Veronica), Cornwall. One daughter, Rita, passed away 26 years ago.

Also surviving are two brothers, James Allen at Smiths Falls, and Thomas Allen, at Dell Rapids, South Dakota; and one sister, Mrs Thomas Moran (Anna May), Chesterville.

There are 25 grandchildren and 21 great grandchildren.

Funeral servies were held from W. B. Rowe Funeral Home to St. Mary's Church on Monday morning at ten o'clock. A number of visiting clergy assisted Father J. J. Collins when requiem mass was chanted for the deceased. Interment followed in the Upper Cemetery.

Pall bearers were Wm. Servage, Arnold Sullivan, Jas. Moran, Alex Racine, Reg. McCloskey and E. B. Moore.

Over half the automobiles on the highway have had at least two owners, says the Ontario Safety League. Never trust unreservedly to the mechanical soundness of the brakes and steering of your own car — or of the car that is following you.

The Ontario Safety League quotes one of the conclusions from test of 11,000 drivers made by AAA over a 6-year period; the average motorist drives about 10,000 miles a year, and makes about 25,000 driving errors in the process.

In making a concrete mix, always use clean water. There is an old saying that only water that is fit to drink should be used in concrete.

Congratulations

Mrs Angus Price quietly spent her 93rd birthday recently with her family out at the home of her son, Mr Graham Price, at Dunbar.

IN MEMORIAM

BURD—In loving remembrance of a dear father and monther, Mr and Mrs Freeman Burd.
Sunshine passes, shadows fall,
Love's remembrance outlasts all.
And though the years may be many or few,
They are filled with remembrance of both of you.
Ever remembered by daughter Gladys and family. 2

ENGAGEMENT

Mrs Roy Barkley, Williamsburg, wishes to announce the engagement of her daughter, Ellen Catherine, to Mr Ross Raymond Carr, son of the late Mr and Mrs Thomas Carr, of Smiths Falls. Marriage to place in November. 2

CARD OF THANKS

The family of the late Mrs Elizabeth McDonald wish to thank their many friends, neighbours and relatives for their acts of kindness, spiritual bouquets and floral offerings. Our thanks go also to Rev Father Collins, Father McDonald and Father Wylie, the attending physicians, Sisters and nurses of McDonnell Memorial Hospital and all who helped in any way during our recent bereavement in the loss of our loving mother.
The Family. 2-1

CARD OF THANKS

We would like to thank all our friends and neighbours for their thoughtfulness and kindness at the death of our sister, Mrs McDonald.
Mr and Mrs Thomas E. Moran.

BORN

MacINTYRE—Gordon and Norma (nee Naidow, R.N.) are happy to announce the arrival of a baby girl at the Cornwall General Hospital on Saturday, September 29, 1962. Both well.

COMING EVENTS

APPLE DAY

The Boy Scouts annual Apple Day will be held Friday evening, October 5, and Saturday, October 6. 2

CHICKEN SUPPER

Dunbar Presbyterian Church will hold their anniversary supper in Legion Hall, Chesterville, Tuesday evening, October 9. Adults, $1.25; children under 12, 75c. Serving from 6 p.m. until all are served. 2-1

W.I. 60TH ANNIVERSARY

Chesterville Women's Institute is celebrating its 60th anniversary in the Community Hall October 17, 3 to 5 p.m. This is a very important day for our organization. We extend a cordial invitation to be with us to make the day a success. 3-2

MEETING

There will be a meeting of the Chesterville Driving Club on Friday, October 5, at 8 p.m., in the diningroom of Hotel Chesterville. All members please attend. 2-1

EUCHRE

The Women's Auxiliary of Chesterville Legion will hold a euchre in the Legion Hall on Wednesday, October 17, at 8.15 p.m. Admission: 50c. Lunch served. 3-2

HOSPITAL AUXILIARY

The regular meeting of Winchester Memorial Hospital Auxiliary will be held at the hospital on Thursday, October 4, at 8 p.m. 2-1

HAROLD D. POAPST
Insurance & Real Estate Broker
Representative
Grenville Insurance Co.
Automobile, Fire, Casualty, Etc.
Phone Us Collect
PH. 446 — WINCHESTER
Aug 63

Professional Directory

ROCK OF AGES FAMILY MONUMENTS — Look for this seal. It's your guarantee of permanence.
J. L. KINKAID
KI 3-3184, Morrisburg
Authorized Dealer
Local Rep.: **Frank Darling**
Phone HI 8-2823 — Chesterville
Apr 63

Clement Insurance Agency
Since 1893
GENERAL INSURANCE
Our knowledge and experience in Insurance enables us to give you a first class, prompt, efficient service.
JOHN CLEMENT
Chesterville — Ph.: HI 8-2598
3-4-63

LICENSED AUCTIONEER
Will handle all kinds Household or Farm Auctions. Reasonable rates. Call:
Gordon Ross
NEWINGTON
Phone 346-5548, Avonmore
Sept 62

Avonmore Poultry Yards
We Buy Live and Dressed Poultry
PHONE AVONMORE 346-5762
Stirling Lang, Prop.
Sept 62

FOR COMPLETE INSURANCE SERVICE
Fire — Casualty — Life
Phone Collect
Howard E. Biccum
WINCHESTER
— Phone 311 and 287 —
Oct 62

A. WAHLROTH, O.D.
Optometrist
Permanently Located In The Thom Insurance Agency Office
Morrisburg Shopping Centre
Hours: Daily: 9 a.m. to 5 p.m.; Wed.: 9 a.m. to 1 p.m. Evenings by appointment.
Phone KIngsdale 3-2502
16tf

INVESTMENTS
Here is an opportunity to invest in Canada's future through Canadian Companies.
Savings and Investment Corp.
and
Savings and Investment Corp. Mutual Fund of Canada Ltd.
PETER WARKENTIN
Special Representative
R.R. 2, WILLIAMSBURG
No. 1, 62

Phone
JOHN BARRETT
Winchester 795-W3
for
Co-Op Auto Insurance
or
Chesterville Co-Op
8tf61

CASSIDY'S
BARBER SHOP
and
CUSTOM TAILORS
Open Evenings
(Closed Mondays)
7tf

Dr. S. H. Hutt, D.D.S.
CHESTERVILLE, ONT.
OVER BANK OF NOVA SCOTIA
DIAL HI 8-2318

CASS & CASS
LAW OFFICES
Chesterville Dial HI 8-2735
Bank of Nova Scotia Building
Winchester Phone 11

DELBERT HUMMEL
Licensed Auctioneer for all kinds of sales, at reasonable charge. Chesterville, RR1. 33

Rowe Funeral Service
Ambulance — Modern Equipment
Hospital Bed for Rent
Dial Chesterville HI 8-2152 day or night
W. B. ROWE
Funeral Director and Embalmer

R. G. Dodds, D.D.S., L.D.S.
Dentist
DIAL HI 8-2334
At Residence on Albert Street
CHESTERVILLE

LICENSED AUCTIONEER
Will handle all kinds of Farm or Household Auctions. Guaranteed results. Reasonable rates. Write or phone for dates at my expense.
Dwight Tupper
CHESTERVILLE, RR1

Moving & Hauling
We are completely equipped to look after your commercial hauling and all local and long distance moving.
Consult us for rates — our prices are reasonable.
H. A. GREER, Prop.
CHESTERVILLE — ONTARIO
Apr 63

Carlton F. McInnis, B.A.
Barrister and Solicitor
MORRISBURG — ONTARIO
Phone KI 3-3061
May '63