The Chesterville Record.

VOL. XLIV, NO. 6. CHESTERVILLE, ONT., THURSDAY, DEC. 2, 1937. SINGLE COPIES 5c.

Court Says Slot Machines May Not Be Licensed

Chief Justice in Appeal Rules Municipalities Have No Power to Issue Such Licenses.—Kingston Appeal

Toronto, Dec. 1.—Municipal authorities throughout Ontario studied with interest today a judgment by Hon. F. R. Latchford, Chief Justice in Appeal, which quashed a Kingston by-law governing the licensing and regulation of slot machines.

The Chief Justice, handing down a decision in Toronto, held the bylaw was, in effect, an attempt to legislate on matters governed by the Criminal Code. Slot machines are "as definitely gambling devices as roulette wheels," he ruled.

The ruling was made when the court allowed an appeal of Vernon Morrison, Kingston, against a judgment of Mr. Justice Chevrier upholding, in part, the Kingston bylaw. Under the municipal enactment, each slot machine in Kingston was subject to a $500 license fee.

S. S. No. 14, WINCHESTER.

November.

Grade I—Raymond Kelly A, Therese Patenaude A, Gerald Wheeler A Irene Norton B.

Grade II—Hazel Byers A, Bobby Barrett B.

Grade III—Gordon Smith A, Richard Kelly A (equal), Joan Wheeler A, Malcolm Byers A.

Grade IV—Pauline Kelly A, Oscar Desormeaux A, Marie Norton B, Edgar Desormeaux B, Blanche Legault B.

Grade V—Dwaine Wheeler B, Aurea Kelly B (equal), Kathleen Barrett B.

Grade VI—Ernest Kelly A, Raymond Wheeler B, Marjorie Byers C, Dollard Desormeaux C.

Grade VII—Neil Kelly B, Arnold Coyne B, Edmund Kelly C, Patsy Barrett C.

Grade VIII—Lillian Kelly A, Irene Wheeler A, Lorne Byers A, Martin Norton B, Desmond Wheeler B.

A—unusual excellence. B—Good woork. C—unsatisfactory work.
work. C—unsatisfactory work.

—NELLIE McDONALD, Teacher.

FARM DOG PROTECTS HEN AND HER BROOD

MANY times we read of the exploits of a member of the dog world — saving lives, making long journeys unaided, and otherwise displaying remarkable intelligence, but most of these instances are recorded in places far distant, and we invariably conjure up a picture of the canine hero as a magnificent collie or a wonderfully intelligent police dog.

A short time ago a farmer living near Chesterville told us this story of his dog, a pure bred yellow dog of uncertain lineage, that is very interesting and shows the remarkable degree of intelligence these ordinary, everyday cow dogs develop.

A hen was out in the field with a brood of late chickens when a hawk appeared with the desire to whet his appetite. The mother as usual kicked up quite a fuss, attracting the attention of the farm dog who made for the scene of action on the run. There he circled about the hen and chickens until the hawk tired and flew to a fence post. Then the dog drove the family up to the barn and to safety.

Trinity United Ladies, Aid Regular Meeting Wednesday

The Ladies' Aid of Trinity United church with a good attendance met in the Sunday school rooms yesterday afternoon when the meeting was opened in the usual manner with singing and the repetition of the Lord's prayer and a Psalm. Reports for the year just closing were of a very encouraging nature and showed all the activities of the society had been quite successful.

Mrs. D. E. McElheran, the new president, presided, succeeding Mrs. G. W. Reaburn, who has gone to make her home in Carleton Place.

A letter was read from the former president, thanking all members for their fine co-operation during her two years in office and wishing the society success in the future.

The programme consisted of a solo by Mrs. W. N. Fulton, accompanied by Mrs. Clayton, and a very interesting review of a book on Finland by Mrs. Ingram Cross. The meeting closed with the Mizpah benediction.

Board Members Dicuss Addition to High School

New Wing Would House Two Rooms For New Training Classes—Plans And Estimates Being Drawn Up.

The possibility of building an addition to the present High school building was discussed by the High School Board members Tuesday evening with Chairman A. B. Clayton, M.D., reporting he expected plans and estimated cost within a few days from the architect.

This contemplated addition, a two-floor wing with basement, would take care of the two new classes of manual training and domestic science advocated by the Department of Education and almost certain to become a necessary part of the curriculum in a year or two.
a year or two. At present, the Province contributes 50 per cent of the cost of building and equipment for this new work.

W. P. Markel, principal of the school, reported the newly formed Literary Society had purchased a piano and presented it to the school, but, as the society had used all its available funds for the purchase, he asked the Board to pay the cost of transporting the instrument from Ottawa, $12.00, to which the board agreed. Mr. Markel also reported satisfactory progress throughout the school, with a splendid spirit of co-operation between staff and pupils.

Several pieces of equipment for the agricultural course will be purchased, including an electrically operated incubator, hot and cold frames, microscope and a few smaller items. A first aid kit has been installed in the school and other equipment is quickly being brought up to a high standard. A $150 grant is made by the Department toward purchase of Agricultural equipment.

As the government grant has not yet been received, the secretary was asked to write the department, enquiring when this might be expected. Also the secretary was to bill Winchester High School Board for $60, being the agreed price for rental of commercial course equipment used by the Winchester school during the past year.

Chesterville Public School Honour Roll For November

ROOM A.

Grade VIII—Laura David 86, Mildred Merkley 85, Doris McMillan 79, Edwin Maloley 78, Willis Price 78, June Cass 77, Doreen Gillard 76, Ruth Wardell 73, Billie Hough 70, Douglas Casselman 69, Bertha Ouderkirk 67, Lloyd Cameron 67, Dorothy Liscumb 66*, Stewart McMurray 51*.

Grade VII—Marion Barkley 75, Grace Cheney 75, Georgena Cameron 72, Douglas Smith 60, Eileen Paul 60 Robert Tait 60*, Betty Moore 59, Jack Magee 53*, Charles Bouck 53, Hilton McLean 52, Marcia Shorkey 52, Eric Fyke 50, Phyllis Marcell 50.

*—Ill.

—R. C. DILLABOUGH, Principal.

ROOM D.

Grade IA—Shirley Rowe 86, *Bobbie Hummel 81, *Beth McKercher 72, *Eleanor Barrie 71, *Mary Jean Wales 70, *Mildred McIntosh 68, Phyllis Clayton 67, Muriel Julyan 66, *Gordon Thomas 64, *Floyd Taylor 61, Iren Kirkby 60, Eunice vonGunten 60, Donald Harper 57, Dennis Fyke 52.

Grade IB—Odalene Hall 85, Margaret Gilroy 82, Doris Barr 80, Joan Barr 75, *Jean LaSalle 71, Katheryn Durant 70, Marjorie Kirkby 69, *Shirley Froats 68, Lois Black 65, *Tommie Magee 65, Beatrice Liscumb 60, Paul Liscumb 58, Cyril Fyke 55, Wellington Casselman 52, Francis Harper 48.

Grade IC—George Merkley and Donnie Smith, equal; Patricia Paul, Bobbie Bolster, Jean McElroy, Phyllis Hartwell, *Gladys Mosher, *Thelma Merkley, Lera Baindese, John Cheney, *Clifford Thomas, Bruce Casselman, *Colonel Lloyd, Audrey Smith, Iona Stata, Melva Harper, *Ronnie Elliott, *Beverly Barkley, *Jean Hartwell, *Vivian Smith.

*—Denotes absence.

—LILA G. WEEGAR, Teacher.

"PUNJAB" IS DEAD.

PUNJAB, "Pro" Alford's pet cat, came to a sad ending last week end when she was was unfortunate in losing all her nine lives at one blow when struck by a car. While "Pro" has been training with the Springfield Indians, he has been very much concerned over his pet's welfare and even considered having Punjab sent down to Springfield.

"Pro" named his cat after the giant who looked after Little Orphan Annie's welfare, and even the fact that Punjab shortly afterward became the proud mother of a lusty family the name wasn't changed.

Reception at Berwick For Young Newlyweds

A very pleasant evening was spent on Monday last when Mr. and Mrs. John Ruddy entertained over 300 guests at a delightfully arranged reception held at the Community Hall, Berwick, in honour of Mr. and Mrs. Wilfred Montcalm.

During the evening, dancing was indulged in by the young people to music furnished by Flynn's orchestra.

A most enjoyable tap dance was given by Miss W. Craig, of Ottawa, and Miss Margaret Rouchard.

Supper was served, after which Mr. Wm. Grady acted as toastmaster. A toast to the young couple was proposed by Mr. George Pollock, reeve of Finch township, and responded to by the groom on behalf of himself and his bride, thanking those present for their numerous beautiful gifts. Other toasts were given by Dr. J. G. McLeod and Gladstone McLean, and the crowd sang "For They Are Jolly Good Fellows."

Red Wings Ask Waivers On Johnny Sorrell and Kelly

Manager Jack Adams of the once proud Detroit Red Wings, admitting he has been "buffaloed" by the Stanley Cup hockey champions' current downslide, asked for waivers this week on two players to tie in with a drastic shake-up.

In contemplated plans which hinge on the success of his waivers request, Adams virtually would take the team apart, among other moves splitting up the famous first line of Herbie Lewis, Marty Barry and Larry Aurie.

Waivers were asked on Johnny Sorrell, left winger former Chesterville boy, playing his eighth season for the wings, and Pete Kelly, right winger who has failed to live up to early promises.

Adams also said he plans to bring up young Howard Mackie, recruit wing with Detroit's minor league farm club, Pittsburgh Hornets. He would ship Kelly and Sorrell to the Hornests in exchange for Mackie.

The Wings, twice successive cup champions, have furnished little more than target pratice opposition to National League foes this season, winning only two in nine games.

DO YOUR
Cnristmas Shopping
AT YOUR
REXALL DRUG STORE
GIFTS FOR MEN
GIFTS FOR LADIES
CHRISTMAS CANDY
CHRISTMAS GREETING CARDS
—ALL ON DISPLAY—
SAVE WITH SAFETY
REXALL DRUG STORE
Harold G. Bigelow, Phm.B.

YOUR EYES
And how to maintain their maximum usefulness is a most important subject
Defective sight is the cause of much discomfort.
An examination will show how much I can help you.
Office in Bigelow's Rexall Drug Store
Evenings by Appointment
CHESTERVILLE
GEO. J. HUNT, R.O.

TRINITY UNITED CHURCH
Chesterville, Ontario
Rev. R. C. Tait, Pastor.
Sunday, December 5th, 1937.
10.00 a.m.—Sunday School.
11.00 a.m.—Public Worship
7.30 p.m.—Public Worship

ST. ANDREW'S PRESBYTERIAN CHURCH -:- CHESTERVILLE
Rev. Geo. Extence, B.A., Minister.
Sunday, December 5th, 1937.
10.00 a.m.—Sunday School.
11.00 a.m.—Public Worship
7.30 p.m.—Public Worship
All cordially invited.

Coming Events

AFTERNOON TEA & FOOD SALE

An Afternoon Tea and Food Sale will be held in the Library Hall at 2.30 p.m., Wednesday, December 8th. In the evening, an Amateur Contest will be conducted in the Community Hall auditorium at 8 o'clock. Auspices of St. Andrew's Ladies' Aid. 6-2

C.H.S. COMMENCEMENT.

The annual Commencement Concert of Chesterville High School will be presented in the Community Hall on Thursday evening, December 16th. The staff is endeavouring to have as many of the students as possible take part in the programme of plays, drills, choruses, etc. 6-1

ENTERTAINMENT AT GRANTLEY

An Entertainment will be held in Grantley United church on Friday evening, Dec. 3rd, under the auspices of the Women's Association, consisting of music, reading, and a playlet "The Family Album." Admission 25c and 15c. 6-1

R. G. Dodds, D.S., L.D.S.
Dentist. : Modern X-ray.
Phone 22. Evenings by Appointment
Over Post Office Block
CHESTERVILLE

H. M. Henderson
FUNERAL HOME
Out-of-Town Calls No Extra Charge
PRIVATE AMBULANCE
CHESTERVILLE : PHONE 100

Lawson & Lawson
Barristers, Solicitors, etc.
W.B.Lawson, K.C. K.D.Lawson
Offices — Bank of Montreal Building
Chesterville - - Ont.

A. L. Crewson, M.D.
C.M. (McGill) L.M.C.C.
Eye, Ear, Nose, and Throat
Telephone 1245
122 Sydney Street, Cornwall, Ontario
Office open 9–12, 1–5. Saturday 9–12
Please Make Appointments
Morrisburg
Tuesday evening from 7.00 p.m.
Telephone 210

Dr. S. H. Hutt, D.D.S.
CHESTERVILLE, ONT.
OVER BANK OF MONTREAL

Constant
WE are always improving our service, our facilities, and our equipment.
As modern Funeral Directors, we feel that only the most modern, most desirable type of service is good enough for those who trust us.
Out-of-Town Calls Anywhere No Extra Charge.
W. O. Dixon
Packard Ambulance Service.
Phone 31. CHESTERVILLE.

COMMUNITY THEATRE
Chesterville
FRIDAY & SATURDAY—DECEMBER 4rd & 4th
FRIDAY, 8 p.m.—30c SATURDAY, 7 & 9 p.m.—30c
"FLYING HOSTESS"
—with
William Gargan Judith Barrett
William Hall Astrid Allwyn
Andy Devine Ella Logan
NEXT FRIDAY & SATURDAY
"As Good As Married"
with John Boles and Doris Nolan

NEXT WEEK'S PROGRAMME
Picadilly Theatre
Williamsburg - Ontario
THIS FRIDAY & SATURDAY DECEMBER 3RD & 4TH
Here Comes Carter With ROSS ALEXANDER, Glenda Farrell & Anne Nagel
A thrilling story of a radio commentator in Hollywood, full of swift action and many laughs.
Also the sixth chapter of the exciting Jungle Menace Serial
NEXT MON., TUES., WED. & THURS., DEC. 6th, 7th, 8th & 9th
"THE GOOD EARTH"
Starring PAUL MUNI and LUISE RAINER with Walter Connolly, Tilly Losch, Charley Grapewin, Jessie Ralph and thousands of others. A last after three years in production...the entertainment event the world has been anxiously awaiting. Pearl Buck's prize winning novel is now a great M-G-M Picture. A miracle of exciting splendor...a powerful story of human loves...a spectacle never approached for pageantry & dramatic thrills. There's two crowded hours of sheer enjoyment.
NEXT FRIDAY & SATURDAY DECEMBER 10th & 11th
SONG OF THE GRINGO Starring TEX RITTER, the singing minstrel, and his horse White Flash with Joan Woodbury, Fuzzy Knight and Mone Blue in an exciting Western Melodrama.
Also "TIGER EYES"
Episode Seven of Frank Buck's Jungle Menace Serial
SPECIAL PRICES FOR CHILDREN ON SATURDAYS ONLY
Sat. Matinées Children 10c; Sat. Evgs. 35c' if unaccompanied by Parents

Gets 57 Shotgun Pellets From "Chivaree" Pot Shot

Kingston.—Charged with wounding Joseph Dawson, 30, Mountain Grove, on Saturday night with a shotgun, Jonathan Elliott, 62, was allowed bail of $1,000 an was remanded until Tuesday by Magistrate Ambrose Shea.

Elliott, who lives in Thurlow township, just north of Belleville, was arrested near Mountain Grove, sixty miles north of Kingston, by Provincial Constable Stuart Patterson.

Dawson, who is said to have fifty-seven shotgun pellets in his body, is in the General hospital here, but is not seriously hurt.

"I was walking up the road past a house and stopped to allow a car to pass," Dawson declared. "I was standing quite still when somebody took a 'pot shot' at me from the house. Somebody with a flashlight then tried to locate who was out on the road, but I kept out of the light beam."

Dawson contended a number of Mountain Grove people had "chivareed" an elderly couple in the house on Friday night. Equipped with guns, dynamite and old pans to make plenty of noise, they gathered in front of the house and created "a lot of noise" for some time. A second "chivaree" was planned for Saturday night, Dawson said, but it had not started when the shot that struck him was fired.

BURGLAR ALARM WORKS WHEN WINDOW BROKEN

A burglar alarm gave warning to town and Provincial police when the heavy wind of Sunday evening drove in an upper window in Agulnik's store in Morrisburg.

MORRISBURG WOMAN HAS LEG FRACTURED

When Mrs. Gertrude Paull, wife of a former manager of the Bank of Montreal in Morrisburg, fell in her home on Sunday afternoon, she sustained a broken leg.

Tree Left By Windstorm Fatal to Young Motorist

Belleville. — William Osborne, 16-year-old son of Ralph W. Osborne, 71 Gilmour Avenue, Toronto, died in the General hospital here from a fractured skull sustained when the car he was driving struck a tree blown across the road in the Village of Tweed at midnight, Sunday.

A preliminary inquest presided over by Coroner Dr. G. S. Cronk was held Monday morning in the Martin Funeral Home. After releasing the body, the inquest was adjourned until Friday evening.

According to evidence of Mr. Osborne, father of the dead youth, William, accompanied by his brother, George, 26, left Toronto at seven on Sunday night for Sulphide, a short distance north of Tweed. George, who was driving most of the distance, let his younger brother drive shortly before the fatal accident.

A high wind had blown a large tree across the road on Minnie Avenue in Tweed, twenty-five miles north of this city. The car crashed into the tree, cleaning everything off the top of the car, even the engine hood.

Dr. Cronk told the jury the youth suffered from a multiple fracture of the skull sufficient to cause death, and his nose was shattered.

Hospital authorities stated George Osborne was "resting comfortably" in hospital and that his condition seemed to be satisfactory.

ADMIT CLOTHES LINE THEFTS.

Two Morrisburg women admitting the theft of clothes from the lines of their neighbours in Morrisburg, were last week given a year's suspended sentence when everything had been restored to the original owners.

PERTH COUNTY CHEESEMAKER WINS DOMINION HONOURS

Belleville. — Canada's champion cheesemaker for 1937 is J. M. Bain, of Britton, Ont., crowned king of the show Monday when judges at the Central Ontario Cheesemakers' Association exhibition finished evaluating more than 500 cheddars.

A June white cheddar, made by Bain at his plant near Listowel in Perth County, was pronounced the top-quality cheese. Entries from every province in Canada, South Africa, New Zealand, England and Australia were judged. The cheese will be on were judged.

REEVE ARTHUR FLYNN RE-ELECTED FOR SIXTH TERM

Morrisburg. — The present reeve, Arthur Flynn, was re-elected for his sixth consecutive term as chief magistrate of this village by acclamation Saturday night when Town Clerk F. R. Chalmers closed the qualifying period at 9 o'clock with Fred. H. Broder, the only other nominee, having failed to qualify for the candidacy. The following council was also acclaimed: J. E. Christensen, Fred. H. Broder and John Harback of the present body, and Nelson W. Morton, local theatre manager and former mayor of Prince Albert, B.C.

Morewood

Miss Louva Allison spent the week end with Mr. and Mrs. Harold Swerdfeger of Morrisburg.

Mrs. Joseph Stewart visited Wednesday with Mrs. Hattie Stewart.

Miss Mary Loughridge spent Thursday with Mrs. H. Popplewell.

Mrs. A. J. Bartin, Mrs. Jean Ballantyne and son Martin are spending the winter with Mrs. Verna Kent at Syracuse, N.Y.

Mrs. Ward Bilow visited on Thursday with Mrs. Emerson Faulkner.

Mr. and Mrs. J. Thomson, Ottawa, visited on Sunday with Mr. and Mrs. Harry Popplewell.

Mr. and Mrs. Hubert Haines and friends, of Ottawa, and Mr. and Mrs. Wilbert Coons, of Winchester, visited on Sunday with Mr. and Mrs. Ward Bilow.

Mr. and Mrs. Harold Swerdfeger, of Morrisburg, and Mr. and Mrs. Roy Peterson, of Parishville, spent Sunday with Mr. and Mrs. Wm. Swerdfeger.

Mr. and Mrs. George MacLean and children, of Manotick, and friends visited on Sunday with Mr. and Mrs. A. B. Allison.

Mrs. George Larson and daughter, of Williamsburg, called on Mrs. Jas. Bogart and Mrs. Adam Carlyle on Friday.

MOREWOOD UNITED Y.P.U. HOLDS SUPPER AND CONCERT

The Morewood Young People's Union held a supper and concert in the United Church Hall, on Monday evening. The girls in charge of the tables were Mrs. Olive Craik and Miss Kathleen Steen, Mrs. James McMillan and Mrs. H. Popplewell, Mrs. Hume McConnell and Miss Lily Swerdfeger, Miss Inez Sheppard and Miss Irene Jervis, Mrs. Russell Swerdfeger and Miss Ruth McIntosh, Miss Alta Loucks and Miss Melba Steinberg. Mrs. F. Jervis was in charge of the coffee and Mr. Hugh Loucks and Mr. John McGibbon were at the door. Following the supper, a concert was held. The ladies' octet sang two anthems with Miss Ellice Smith at the piano; A Mock Trial was put on by several members in three acts, all taking their parts well. Rev. Mr. Macaskill was the chairman. The sum realized was $41.60. The hall was decorated with red, white and blue streamers.

Church Road

Died—On November 25th, Mrs. Ed. Swerdfeger in her 79th year. The funeral was held in St. John's Lutheran church, Riverside, Sunday afternoon and was conducted by Rev. C. R. Cronmiller of Williamsburg.

Mr. and Mrs. Ben. Bowman and daughter Elsie, Mr. Grant Bowman and mother, Mrs. A. Bowman, were recent guests of Mr. and Mrs. Henry Merkley of Lisbon, N.Y.

Miss Frances Bowman, of Morrisburg, spent the week end with Mrs. Roy Styles.

Mr. and Mrs. Murray Styles entertained the choir members of Trinity Memorial church on Tuesday evening.

Mrs. Frank Lague, Croil's Island, spent the week end with Mr. and Mrs. Garnet Prunner.

Mr. J. M. Carkner spent Thursday in Ottawa.

Mr. and Mrs. Jack Morrison, New Jersey, N.Y., spent last week with Mr. and Mrs .Milfred Swerdfeger.

Mr. and Mrs. Arthur McMillan, Mr. and Mrs. Hugh McMilian and Mr. Hugh Shaw, of Elma, were recent guests of Mr. and Mrs. J. M. Carkner.

Mr. and Mrs. W. M. Dafoe and daughter Jean and Mrs. Froats were guests of Mr. and Mrs. Roy Styles on Friday.

Mr. Charles Edwards, of Canton, N.Y., is spending some time with his daughter, Mrs. Jake Swerdfeger.

DIRECTOR OF CHEESE MARKERS' ASSOCIATION

R. H. Fawcett, of Dunbar, was elected to the Board of Directors of the Eastern Ontario Cheese Makers' Association, of which R. J. Anderson, of Carleton Place, is president.

WITH THE BOY SCOUTS



TOY SHOP DANCE A SUCCESS.

The card party and dance in aid of the Toy Repair Shop was a big success last Thursday evening. Fewer toys were received, but cash receipts were more than double any previous Toy Shop affair. The Guides and Boy Scouts co-operated and will again take up the Christmas work together. Music was supplied by an orchestra made up of Misses Marcia Hughes, Vivian LaSalle and Marjorie Hanna; Mrs. Geo. Merkley, Mr. Harold Williamson and Mr. Jack Fulton, Prizes were won at the bridge tables by Mrs. Jas. Hanna and Mr. G. C. Lacey, and at euchre by Miss Lena Ouderkirk and Mr. Alfred A. Merkley.

Any person having toys to donate to the Toy Shop may notify either Mrs. Geo. Merkley, Guide Captain, or Jack Morris, Scoutmaster.

The Toy Shop will endeavour to take care of 16 children in the West this year, 10 more than last year, as well as those of town and district.

* * * *

REGISTRATIONS NOW DUE.

The re-registration of the Troop Charter was made this week, and this calls for the annual registration fee of fifty cents from each registered Scout. The necessary amount has been forwarded from Troop funds and the Scouts are asked to pay their fee in as soon as possible.

* * * *

SCOUTS AND MOUNTIES IN LOST BOY SEARCH

The part taken by 16 Regina Boy Scouts in the search of a mentally deficient boy lost in the Eagle Hills, 20 miles south of the city, was highly commended in the report of the R.C.M.P. Inspector in charge of the search. The boy was found.

* * * *

TOMORROW'S STOUT MEN OF THE NORTH

Unlike many adult hunters and prospectors from time to time lost in the North country, when Scout Louis Vollans, 15, accompanied by five younger boys, including one of five, found he had lost his bearings in the heavy bush near Wanless, north of Flin Flon, during a Saturday afternoon hunting expedition with a small rifle, he bivouacked for the night, kindled a fire for warmth and comfort, and grilled the partridge they had shot. The partridge he divided with care, giving the breast meat to the youngest boy. Then, in preparation for daylight, he took direction from the North Star and set a stick pointing in the direction that should bring them out on the railroad. Early in the morning they set off, and finally came out on the rails four miles from home.

Meanwhile the alarmed searchers who had failed to find them the previous afternoon and evening, were on the point of summoning aid from Flin Flon. A lookout on top of the station water tank reported distant figures on the track. A section man sped away on a gas-car to investigate and the lost quintet were soon safe back at home.

But for Scout Vollans' coolness and headwork, the lads might have been lost for several days, if nothing more serious had resulted. The partridge was the only food eaten since leaving home, and they had been without water. The stout little five-year-old, when asked if he had not been terribly tired, replied, "Well. I was getting tired, but I could have gone two more miles."

IN
PHILADELPHIA
Pa., U.S.A.,
M. W. LOCKE
SHOE SHOP
1619 Chestnut St.
is the home of
Dr. M. W. Locke Shoes
For Men, Women, Children

Fire Insurance
Insuring Mercantile, Manufacturing
Residential and Farm Property
Windstorm and Automobile Insurance

One year instead of Three Years

Farmers insuring in our companies have now the option of insuring for one year instead of three years, owing to low prices of farm produce, and consequent scarcity of money. This may be to your advantage until conditions improve.

—No Fees
—No Extra Levy
—Positive Security

James Clement Phone 67-r-2-3 Chesterville

The Record makes
A BIG SPECIAL
for READERS OF THIS PAPER
Give yourself and your family enjoyment and entertainment the whole year through by selecting one of these special offers. Either offer permits a choice of top-notch magazines together with ---
THIS NEWSPAPER for one year
CHOOSE EITHER OFFER

Special OFFER No. 1
ANY 3 MAGAZINES FROM THIS LIST

GROUP NO. 1
☐ MACLEAN'S MAGAZINE (24 issues) 1 Yr.
☐ CHATELAINE . . . . . 1 Yr.
☐ NATIONAL HOME MONTHLY 1 Yr.
☐ CANADIAN MAGAZINE - - 1 Yr.
☐ PICTORIAL REV. combined with DELINEATOR - - - - - 1 Yr.
☐ CAN. HORTI'RE & HOME MAG. 1 Yr.
☐ ROD AND GUN - - - - 1 Yr.
☐ AMERICAN BOY - - - - 8 Mos.
☐ SILVER SCREEN - - - - 1 Yr
☐ PARENTS' MAGAZINE - - 6 Mos.
☐ OPEN ROAD FOR BOYS - 16 Mos.
☐ AMERICAN FRUIT GROWER - 1 Yr.

2.50 YOUR NEWSPAPER AND 3 BIG MAGAZINES

NO CHANGES FROM ONE LIST TO ANOTHER PERMITTED

Special OFFER No. 2
1 MAGAZINE FROM GROUP A
1 MAGAZINE FROM GROUP B

GROUP (A)
☐ MACLEAN'S MAGAZINE (24 issues) 1 Yr.
☐ CHATELAINE . . . . . 1 Yr.
☐ NATIONAL HOME MONTHLY 1 Yr.
☐ CANADIAN MAGAZINE - - 1 Yr.
☐ PICTORIAL REVIEW combined with DELINEATOR - - - - 1 Yr.
☐ CAN. HORTI'RE & HOME MAG. 1 Yr.
☐ ROD & GUN - - - - - 1 Yr.
☐ SILVER SCREEN - - - - 1 Yr.
GROUP (B)
☐ TRUE STORY - - - - - 1 Yr.
☐ OPEN ROAD FOR BOYS - - 2 Yrs.
☐ AMERICAN BOY - - - - 1 Yr.
☐ PARENTS' MAGAZINE - - - 1 Yr.
☐ SCREENLAND - - - - - 1 Yr.
☐ NEWS-WEEK - (26 issues) 6 Mos.

2.75 YOUR NEWSPAPER AND 2 BIG MAGAZINES

This Offer Fully Guaranteed — MAIL THIS COUPON TODAY!
Form 600

GENTLEMEN: I ENCLOSE $.....PLEASE SEND ME ☐ OFFER NO. 1 (Indicate which) ☐ OFFER NO. 2. I AM CHECKING THE MAGAZINES DESIRED WITH A YEAR'S SUBSCRIPTION TO YOUR PAPER.
NAME .....
ST. OR R.F.D. .....
TOWN AND PROVINCE .....

Mrs. Wm. Steele, Winchester, Reaches 89th Birthday

Mrs. William Steele, one of the oldest residents of Winchester township, who resides about one mile west of Winchester, quietly celebrated her 89th birthday on Sunday, when she was the recipient of messages of congratulation from many friends of the district. Mrs. Steele is in good health and is able to conduct the duties of her household, assisted by a daughter Emma, who lives with her.

She is known throughout the district as one who knits the finest lace and articles of wool. In spite of losing the sight of one eye three years ago, she still continues to fashion many fine articles.

In the summer, she delights in working with her flowers and plants in the garden.

Mrs. Steele is a member of Winchester United church, of the W.M.S., and takes an active part in the work of the church and community. She is the mother of nine children, seven of whom are living. She is the former Miss Agnes McKane, daughter of the late Mr. and Mrs. Robert McKane and was born in the vicinity of Vankleek Hill. She married William Steele 60 years ago, who died in 1922. She has four daughters, Mrs. Karl Helmer, of Winchester; Mrs. Frederick Barlow. Morrisburg; Mrs. Bertha Parker, Ottawa; Emma, at home, and three sons Thomas and William, of Ottawa; Ernest, of Winchester township. Robert and Palmer Steele are deceased.

One brother, William McKane, lives on the farm where she was born, and one sister, Mrs. Walter Andrew, of Denver, Colo., is 81 years old.

North Winchester

(Too Late For Last Issue.)

Mr. A. A. Merkley spent the week end at his home in Chesterville.

Mr. and Mrs. Joe Bradford and son Morley spent Sunday with Mr. and Mrs. A. Ouderkirk of Crysler.

Miss Betty Clarke, of Ottawa, called on friends here on Sunday.

Mr. Roy Hepburn returned home after spending the summer at Hamilton.

Mr. James Smirle has returned home after spending some time in Ottawa.

Mr. Milton Hillis, of Lunenburg, spent Sunday with his parents, Mr. and Mrs. Wm. Hillis.

Miss Majorie McGregor, of St. Albert, spent the week end with her mother, Mrs. Geo. McGregor.

Mr. and Mrs. Simser and family spent the week end with Mr. and Mrs. Tom Reveler.

WHEEL-CHAIR PATIENT HURT WHEN AUTO HITS CHAIR

When Miss Pearl Mavety, of Williamsburg, was wheeling her patient, Miss Mary Miller, of Gravenhurst, along the highway south of Williamsburg Sunday evening, the chair was hit by a car allegedly driven by Harold Clark, of Winchester Springs, as the driver was temporarily blinded by lights of an approaching car.

NEW FUEL MIXTURE.

Interesting Facts About Our Dominion of Canada.

AFTER five years of experiments with a new fuel mixture of pulverized coal and crude oil, carried out in England by a Tyneside firm in conjunction with the Cunard Steamship Company, tests have now been completed. It is said that the new colloidal fuel may be adopted as the principal method of firing ships in the British Navy and the mercantile service.

It is a mixture of 60 per cent of crude oil and 40 per cent pulverized coal, and technically it gives the same results as oil fuel, although it is appreciably cheaper.

The experiments have been carried out on various well-known vessels of the Cunard Line such as the Berengaria and Corinthia and it is stated that consistently good results have been obtained.

If the production of colloidal fuel in large quantities is undertaken, it will mean a great deal to the coal industry of Great Britain and other countries where coal but not oil is available.

In Canada the production of crude pertoleum is 52 or 53 million gallons a year, whereas we import over two and three-quarter billion gallons of petroleum of all kinds, including 24 million for ships alone. Colloidal fuel if it comes into vogue here, would therefore increase the consumption of Canadian coal by a very large amount.

Almost Shocking.

George: "When I read about the marvels of electricity—well, it makes me stop and think."

Edward: "Well, well' Isn't it wonderful what electricity will do?"

ACCLAMATION IN WILLIAMSBURG TOWNSHIP

The present reeve. deputy reeve and council were re-elected by acclamation Saturday night in the Township of Williamsburg. They are: Reeve, Oscar Beckstead; deputy reeve, Edgar Whittaker; councillors, Oscar Cougler, Fred. McMillan and Frank Darling.

ACCLAMATION AT IROQUOIS.

Members of the council at Iroquois were all re-elected by acclamation. They are as follows: Edward Strader, reeve; George Bouck, Colin Cameron, Dwight Hamilton and James Safford, councillors.

Mr. Strader is now entering upon his seventh year as reeve of Iroquois and has been in the council either as reeve or councillor for some 15 years.

Labour Minister Addresses Rally of Young People

Acceptance by the provinces of the principle of the Federal Government's youth-training programme marks a new venture in Dominion-province co-operation, Hon. Norman Rogers, Minister of Labour, told a youth rally in Kingston.

The programme provides for training projects, beginner courses in industry, work projects to combine training with conservation and development of natural resources and physical training programmes to maintain health and morale.

There were opportunities for 30,000 Canadian youths between the ages of 18 and 20 years, said Mr. Rogers, while a great demand for skilled labour existed in Ontario. The Minister asked the whole-hearted support of employers of labour be given the youth movement. "Nothing has a greater claim on us than this re employment of our young people, to give them new faith and to restore shattered hopes."

J. C. McPhee, representative of the Ontario Department of Labour, told the rally a plan has been devised whereby young apprentices placed under the programme would be given technical training. During the period of training they would be given a living allowance of $10 weekly and be provided with books. At certain periods, boys apprenticed to farmers would gather at central points and hear lectures from the department's representative in the county.

†—Looking Backward—†

20 Years Ago

†—From The Record Files—†

Thursday, Nov. 29th, 1917.

The word was received at noon on Tuesday by Dr. Hutt that Edwin Merkley, brother of Mrs. Hutt, had been killed in action Nov. 12th.

* * * *

Miss Kathleen McCloskey substituted a couple of days in the High school last week for Miss O'Neil, who was attending a wedding in Vankleek Hill.

* * * *

The thermometer registered thirteen below Tuesday morning.

* * * *

Mrs. Geo. Countryman, Bush Glen, spent a few days last week with her daughter, Mrs. M. O. Robinson, of Grantley.

* * * *

A daughter was born Nov. 23rd to Mr. and Mrs. W. A. McElroy.

* * * *

Pte. James Hunt, of Berwick, was reported on Monday killed in action in France.

YOUR SIGNATURE.

Mrs. Married Woman, how do you sign your name? If you were born as Mary Jones and are married to a gentleman named Robert Black, you are now Mary Black—and don't forget it. You are Mrs. Robert Black on a hotel register, on a telegram blank and when writing to your servant—but you are never Mrs. Mary Black—don't forget it. Of course, if "Mary Black" does not thoroughly identify you when signing your name you may add "Mrs. Robert" in parentheses.

Details Wanted.

The teacher was relating an encounter she had with a tramp on the highway that morning. With breathless interest the youngsters followed the narrative, and the teacher, reaching the climax of her story, concluded —"And then I fainted."

"Little Jimmy Jones was the first to break the silence. "With yer left or yer right?" he asked.

PICOBAC
PIPE TOBACCO
FOR A MILD, COOL SMOKE

Orchardside

A pleasant evening was enjoyed by a large crowd of friends and neighbours when they gathered at the home of Mr. and Mrs. Wm. Kyre on Wednesday last to say farewell before Mr. and Mrs. Kyre left for their new home in Chesterville. j

Mr. Nathan Thomas, of Gallingertown, visited on Friday with Mr. D. Loucks.

Mrs. Delbert Younge and daughter Joyce, of Winchester Springs, spent a few days visiting with Mrs. John Younge.

Mr. and Mrs. Harold Windsor's little daughter spent a few days visiting with Mr. and Mrs. Claude McColl.

Mr. and Mrs. Thos. Loucks and son Donald visited on Sunday with Mr. and Mrs. Percy Gallinger and daugnter Dorothy of Archer.

Mr. and Mrs. Alex. Payment and family, of Cornwall, visited Sunday with Mr. and Mrs. John Younge.

Mr. and Mrs .Stanley Black, Chesterville, visited on Sunday with Mr. and Mrs. Hubert Shaw.

Mr. and Mrs. John Younge spent Sunday evening at the home of Mr. Delbert Younge, Winchester Springs.

BANK OF MONTREAL

Established 1817

A presentation, in easily understandable form, of the Bank's

ANNUAL STATEMENT

30th October, 1937

LIABILITIES

LIABILITIES TO THE PUBLIC

Deposits *Payable on demand and after notice.*	$717,799,105.99
Notes of the Bank in Circulation *Payable on demand.*	24,428,895.00
Bills Payable *Time drafts issued and outstanding.*	213,945.47
Acceptances and Letters of Credit Outstanding *Financial responsibilities undertaken on behalf of customers (see off-setting amount in "Resources").*	7,759,145.50
Other Liabilities to the Public *Items which do not come under the foregoing headings.*	2,535,661.75
Total Liabilities to the Public	$752,736,753.71

LIABILITIES TO THE SHAREHOLDERS

Capital, Surplus and Undivided Profits and Reserves for Dividends *This amount represents the shareholders' interest in the Bank, over which liabilities to the public take precedence.*	76,897,197.27
Total Liabilities	$829,633,950.98

RESOURCES

To meet the foregoing Liabilities the Bank has

Cash in its Vaults and Money on Deposit with Bank of Canada	$ 86,226,720.23
Notes of and Cheques on Other Banks *Payable in cash on presentation.*	27,718,431.85
Money on Deposit with Other Banks *Available on demand or at short notice.*	20,665,157.41
Government and Other Bonds and Debentures *Not exceeding market value. The greater portion consists of gilt-edge securities which mature at early dates.*	437,381,825.01
Stocks *Industrial and other stocks. Not exceeding market value.*	286,235.50
Call Loans outside of Canada *Secured by bonds, stocks and other negotiable securities of greater value than the loans and representing moneys quickly available with no disturbing effect on conditions in Canada.*	19,878,944.34
Call Loans in Canada *Payable on demand and secured by bonds and stocks of greater value than the loans.*	6,857,700.39
Bankers' Acceptances *Prime drafts accepted by other banks.*	36,138.52
TOTAL OF *QUICKLY* AVAILABLE RESOURCES *(equal to 79.58% of all Liabilities to the Public)*	$599,051,153.25
Other Loans *To manufacturers, farmers, merchants and others, on conditions consistent with sound banking.*	204,760,812.11
Bank Premises *Two properties only are carried in the names of holding companies; the stock and bonds of these companies are entirely owned by the Bank and appear on the books at $1.00 in each case. All other of the Bank's premises, the value of which largely exceeds $13,700,000, appear under this heading.*	13,700,000.00
Real Estate, and Mortgages on Real Estate Sold by the Bank *Acquired in the course of the Bank's business and in process of being realized upon.*	1,192,681.35
Customers' Liability under Acceptances and Letters of Credit *Represents liabilities of customers on account of Letters of Credit issued and Drafts accepted by the Bank for their account.*	7,759,145.50
Other Assets not included in the Foregoing	3,170,158.77
Making Total Assets of	$829,633,950.98
to meet payment of Liabilities to the Public of	752,736,753.71
leaving an excess of Assets over Liabilities to the Public of	$ 76,897,197.27

PROFIT and LOSS ACCOUNT

Profits for the year ended 30th October, 1937, after making appropriations to Contingent Reserve Fund, out of which Fund full provision for Bad and Doubtful Debts has been made, and after deducting Dominion and Provincial Government Taxes amounting to $942,957.54		$3,408,328.80
Dividends paid or payable to Shareholders	$2,880,000.00	
Appropriation for Bank Premises	400,000.00	
		3,280,000.00
		$ 128,328.80
Balance of Profit and Loss Account, 31st October, 1936		1,036,534.73
Balance of Profit and Loss carried forward		$1,164,863.53

CHARLES B. GORDON, *President*

JACKSON DODDS,
G. W. SPINNEY,
Joint General Managers

* * *

The strength of a bank is determined by its history, its policy, its management and the extent of its resources. For 120 years the Bank of Montreal has been in the forefront of Canadian finance.

Staunton's "Semi-Trimmed

WALL PAPERS

For the benefit of many who do their papering in the Fall, all our 1938 Spring Papers are available from the largest stock we have ever shown.

Children's Snow Suits

Made from heavy all-wool blanket cloth with helmet to match in navy, scarlet and brown.

Boys' Winter Overcoats

With Raglan sleeves, lined with wool flannel throughout in grey and brown overcheck.

SPECIALS

Unbleached Cotton per yard .10

Men's 6-eyelet Rubber per pair 1.89

"WE SELL THE BETTER GRADE TO BUILD THE BETTER TRADE"

Phone 62

H. J. McMAHON

Chesterville, Ont.

Straders Hill

The many friends of Mrs. J. F. Casselman will be glad to hear she is some better.

Mr. and Mrs. F. Coons spent Sunday with Mr. J. Cook at Williamsburg.

Mrs. G. Strader called on Mrs. H. Hanson and Mrs. W. Johnston, Tuesday.

Mrs. W. Strader, Misses Ruth and Doris Strader and Mrs. Blanche Hanson called on Mrs. Mason Hanson Friday afternoon.

Mr. and Mrs. John Kittle, of Grantley, visited Mr .and Mrs. H. Hanson on Friday.

The many friends of Mrs. Clinton Stewart will be sorry to hear she is a patient in a Brockville hospital.

Mr. Adam Barkley, of Elma, is spending some time with Messrs. H. and Morton Barkley.

S. S. No. 16, WINCHESTER.

November Honour Roll.

Grade VIII—Jack Munro 73.

Grade VII — Eileen Antwine 70, Grace Servage 67, Berneyce Dillabough 66.

Grade VI—Hubert Servage 60.

Grade V—Dail McDonald 64, Jack Kendrick 60, Myles Munroe 58.

Grade III—Billie McMillan 85, Kenneth Coughlar 80, Donald McDonald 80, Ralph Kendrick 67, Harold Hodgson 66, Pearl Servage 64, Keith Munro 64, Claude Coughlar 61.

Grade II—Jean Short 85, Fern Coughlar 81, Doonie Dillabough 80, Gwen Kendrick 70, Alice Munroe 68.

Grade IB—Charlie Hodgson, Dalton Servage.

Grade IA—Jean McDonald, Betty Servage, Jean Munro.

—H. SHORT, Teacher.

Think what you're missing without MARCONI

THE GREATEST NAME IN RADIO

The Christmas Gift For The Whole Family

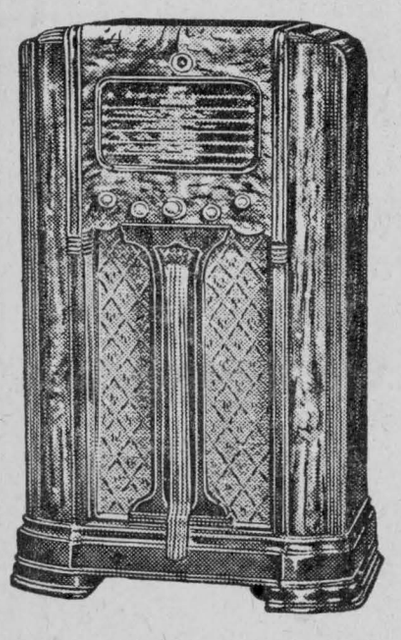

25 Models To Choose From

32.95 to 324.00

Battery and Electric

For Those Without Hydro Power

SEVEN SENSATIONAL NEW "MARCONI" FARM RADIOS BATTERY OPERATED

With the purchase of a Battery Set, we will keep the Battery charged for One Year for $1.75 Or 25c Each Charging

How Does that sound for LOWER OPERATION COST?

WE ALSO CARRY A STOCK —of— RADIO TUBES B BATTERIES RADIO STORAGE BATTERIES And a Few GOOD USED RADIOS

We also give you RADIO EXPERT SERVICE Friday & Saturday Each Week Prices very reasonable and satisfaction guaranteed GIVE US A CALL



Munro's Garage Chesterville

Riverside

Mrs. Roland Droppo visited Mrs. Dan Pollock at the week end.

Dr. and Mrs. J. Shaver, of Brockville, were visitors at the home of Mrs. Walter Whitteker and family at the week end.

Miss Isabel McMillan and Mr. Ernest Montgomery visited at the home of Mr. R. C. Bogart, Monday afternoon.

The sympathy of the community is extended to the family of the late Mrs. Alexander, whose funeral was held at the home of her son, Mr. Wm. Alexander, Finch, on Wednesday.

Miss Isabel McMillan attended the W.M.S. meeting at Mrs. A. Beckstead's, Tuesday at Finch.

Mrs. R. C. Bogart, Mr. I. G. Bogart, and Mr. Ernest Bogart visited Dr. I. G. Bogart and Dr. and Mrs. Duncan Boucher at Kingston over the week end.

Mr. I. G. Bogart, of Chesterville, spent Tuesday night at his parental home here.

Mrs. Dan Pollock visited at the home of her brother, Mr .and Mrs. H. McMillan on Wednesday.

Rev. H. M. Beach, of Finch, was a caller at the home of Mr. R. C. Bogart on Tuesday.

ST. PAUL'S UNITED W.M.S.

The meeting of the W.M.S. of St. Paul's United church, Berwick, was held at the home of Mrs. Lewis Hutt on Wednesday afternoon. The meeting was opened by Mrs. R. C. Bogart with singing of the hymn "Breathe on Me, Breath of God," followed with prayer by Rev. Mr .Beach. The Lord's Prayer in unison was followed by the scripture lesson taken by Mrs. C. Foster from part of the 4th chapter of St. John, and 2nd chapter of the Acts. Devotional leaflet, "A Worshiping Church," was taken by Mrs. H. Beach. The second chapter of the study book, "A New Church Faces a New World." was taken by Mrs. Roy Miller. After singing "Take My Life and Let It Be," the minutes of the former meeting were read and adopted. Roll call and offering, reading of correspondence, report of the bale packed and sent to Saskatchewan consisting of quilt, clothing, mitts, socks, sweaters, suits, coats, etc.

Programme committee for December meeting to be held at the home of Mrs. Wm. Elliott, Mrs. Aden Casselman and Mrs. Robt. Starke.

Grantley

Mr. and Mrs. Keith McLean, Massena, N.Y., and Mr. and Mrs. Ross Durant, of Ogdensburg, were calling on their relatives on Sunday afternoon.

Mr. and Mrs. John Kittle and Doris spent Saturday evening with Mrs. H. Fader and family.

Mr. and Mrs. A. J. Forward and Doris, of Chesterville, were Sunday tea guests of Mr. and Mrs. Alex. Taylor and family.

Mr. and Mrs. James McMillan visited on Tuesday with Mr. S. Shaver, of Winchester, who is ill.

Miss Shirley McMillan was in Prescott on Saturday where she took part in the radio programme from CFLC.

Mrs. Ross McKenzie and baby, of Elma, are spending a few days with her parents, Mr. and Mrs. T. A. Carr.

The Misses Jean and Dorothy Carr, of Berwick, spent the week end with their grandparents, Mr. and Mrs. D. Carr.

Mr. and Mrs. Bert Myers and children, of Ottawa, were Sunday guests of his parents, Mr. and Mrs. Wallace Myers.

Mr. and Mrs. Donald Gordon, Mr. and Mrs. John Kittle, Mrs. Alex. Taylor and Mr. and Mrs. Percy Thomas were Friday evening guests of Mr. and Mrs. Alonzo Murphy at the aluminum demonstration dinner.

North Winchester

Miss Betty Clarke, of Ottawa, spent the week end with friends here.

Mrs. Dick Bowman and son Harry visited Sunday with her parents, Mr. and Mrs. J. Worsfold.

Mr. Milton Hillis, of Lunenburg, visited Sunday with Mr. and Mrs. W. Hillis and with Mr. and Mrs. L. Baker, of Cannamore.

Miss Carrie Hunter and Mrs. Kellogg Moffat spent Sunday with Mr. and Mrs. W. S. Feeley.

Mrs. R. A. Glasgow, of Chesterville, is spending some time with Mr. and Mrs. Milfred Glasgow.

Mrs. Allen Swerdfeger and Mrs. J. Worsfold and baby spent Thursday afternoon with Mrs. Wm. Hillis.

FULTON BROS.

The Store of Quality But not of High Price

XMAS SHOPPING

Do Not Delay Any Longer With Your Christmas Baking

Christmas Is Only a Few Days Away.

New Currants and Raisins 12-oz. Packages 2 BOXES FOR ..... .25

CUT MIXED PEEL ¼-lb. Box ..... .15

ALMOND PASTE
CRYSTALIZED GINGER
CANDIED CHERRIES
CANDIED PINEAPPLE
NEW DATES NEW FIGS
CAKE DECORATIONS, Etc.
--ALL NEW FRESH STOCK--

Dates

SAIR DATES 4 lbs. .25
FINEST HALLOWEE ..... 3 lbs. .25
PITTED DATES .. 2 lbs. .25

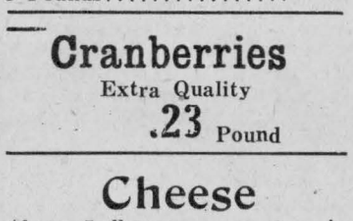

1-2 lb 28c : 1 lb 55c

Buy a Supply
PRICES HAVE ADVANCED TO 65c NOW
Save 10c on the Pound

FULTON'S HY-TEST BAKING POWDER

One Pound Tins ..... .25
Nothing Can Beat It.

FLOUR

ROBIN HOOD —or— FIVE ROSES 3.75 Bag

Peanuts Fresh Roasted .10 Pound

FINEST MIXED Candy

2 Pounds ..... .25
A Cheaper One at 3 Pounds ..... .25

Cranberries Extra Quality .23 Pound

Cheese

About 5 lbs., more or less in each cheese. Per lb ..... .19

GOODMORNING ORANGE MARMALADE

32-oz. Jar ..... .40

TRY OUR Fresh Ground Coffee .29 lb.

FRESH Cornmeal and Buckwheat Flour 6 Pounds .25

BARLEY ..... 5c lb.

BEST TAPIOCA 3 lbs. For .25

TOMATO CATSUP .69 Gallon Size

TOMATO JUICE .39 Gallon Size

NEW CALIFORNIA NAVAL Oranges NOW IN STOCK

NEW STEWART Electric Clippers AND REPAIRS

Bring in your OLD PLATES and have them SHARPENED Each ..... .30

PURE SABADILLA, 1-lb. Tin ..... .50

BROOMS

See our Varnished Handle, Five String, Good Weight Brooms—

SPECIAL ..... .25 Each

Christmas Tree Decorations

All kinds, with new lines added This year.

Christmas Tree Lights

Eight Lamps, Per Set ..... .75 & .98
OUTDOOR SETS 7 Lamps 1.98
EXTRA BULBS in Stock

S.O.S. CLEANER .15 & .25 Sizes

Dairy Thermometers Each .30

WESTINGHOUSE MAZDA LAMPS 25, 40 & 60 WATTS Each .20

100 WATT ..... .30
200 WATT ..... .70

FRESH FISH

FILLETS ..... .15 lb.
FRESH HERRING .... .10 lb.
SALT HERRING ..... .35 Doz.
SMOKED BONELESS HERRING ..... .19 lb.
CODFISH ..... .17 lb.



C.C.M. SKATING OUTFIT all prices From $3.50 up

C.C.M. "Special" Matched Set

BAUER SKATING OUTFITS

For Small Tots. Per Pair 2.49

BOYS & GIRLS. 2.95 Pair NICKLE PLATED. 4.25 Pair
LADIES' ..... 3.25 Pair MEN'S—All Sizes .. 3.39 Pair

FULTON BROS.

PHONE 36 r 2 CHESTERVILLE PHONE 36 r 2

The Bargain Table

FOR SALE

Four Holstein Heifers coming 2 years, also Registered Holstein Bull. —Apply ALBERT E. SMITH, Chesterville. 6tf

NOTICE

The Taxpayers of Williamsburg Township are hereby notified that all taxes unpaid after Dec. 20th, 1937, will be distrained for without further notice.—GEO. E. HILL, Collector. 7

FOR SALE

Seed Barley, $1.75 per 100 pounds. —J. W. WEBB, Winchester Springs, phone 608 r 31. 8

FOR SALE

1 Colony House 10' x 16', 1 Silo 12' x 24'; 1 Massey-Harris Mower 5-ft. cut; 1 Sanitary King Cream Separator, nearly new; 1 Buckeye Incubator, nearly new, 230-egg capacity. —Apply Mrs. Ina Richmond, R.R. 2, Williamsburg, Ont. 7-2

FOR SALE

House and Lot, also Blacksmith Shop in Morewood, property of the late Wm. Bouck.—For particulars apply to THOS. E. COULTHART, Morewood, or MRS. J. O. KERR, Mountain, Ont. 6-2

FOR SALE

Registered Holstein Bull Calves from our Son of Sir Inka Palmyra, who has proven himself to ge a great Show Bull. As a calf he was 3rd at Toronto and 2nd at Ottawa. This fall he won 8 firsts. His calves are even nicer. Sir Inka Palmyra now has a large number of tested daughters making great records. Our herd is accredited and negative.—Apply to RENNIE BROS., Kemptville, Ont. 6-1

FOR SALE OR RENT

Comfortable, modern Brick House in perfect condition. Bathroom, furnace, hardwood floors, good double garage and under-drained garden. Good bargain for quick sale or rent. —GEO. REABURN, Chesterville. 4tf

FOR SALE OR EXCHANGE

Half-speeder Cutter, good as new. For sale or will exchange for young cattle.—M. M. J. CURRAN, 3½ miles south-east of Chesterville. 7

WANTED

A quantity of BASSWOOD HEADING BOLTS and Soft ELM LOGS suitable for cheese box veneer. For specifications write

THE M. F. BEACH CO. LTD.,
8 Winchester, Ont.

ANNOUNCEMENT.

I wish to inform the public that I have taken over the Blacksmith Shop formerly carried on by Sim Bogart, in Chesterville, and will continue the business at the old stand. I respectfully solicit a share of your patronage in Horse Shoeing and all General Blacksmithing. — THOS. WHALEN, Chesterville. 6

I. ATLAS
ALWAYS IN THE MARKET
—For—
POULTRY & LIVE STOCK
Best Prices Paid
Call 71 : Chesterville
13

Melvin

Mr. Ernest Swerdfeger spent Sunday with his parents at Goldfield.

Mr. and Mrs. Richard Scott took dinner with Mrs. J. Scott and tea with Mr. and Mrs. John Redmond, Winchester, on Sunday.

Mr. Wm. Ouderkirk and Mrs. Archie Carruthers, of Crysler, called on Mr. and Mrs. Adam Gainer last week.

Mrs. Walter Hummel, of Chesterville, was the guest for a few days of her parents, Mr. and Mrs. Farren Beckstead.

Mrs. George Beckstead and daughter Betty visited on Friday with her sister, Mrs. Wilson Johnston, and Mr. Johnston, of Nation Valley.

We were sorry to hear that Mr. H. Stata was taken to the hospital at Cornwall last week for an operation for appendicitis. He is improving nicely and will soon be home.

Mr. and Mrs. Reuben Prunner and daughter, Mrs. Henry Stata, spent a day at Cornwall with Mr. Stata in the General hospital.

Master Charlie Coulthart visited at Mr. Farren Berkstead's over the week end.

SUFFERS BAD SCALD.

Mrs. Ernest Beckstead, of Orchardside, suffered a badly scalded foot on Saturday morning when she spilled boiling water on it. The skin peeled off the foot as the shoe and stocking were removed, and Mrs. Beckstead was brought to town for medical treatment.

"DRESSED POULTRY"

SPOT CASH will be paid at Chesterville on each FRIDAY during December for all kinds of Dressed Poultry, on a weight and quality basis, according to the Dominion Government regulations.- You are assured of the highest market prices—CANADA PACKERS LIMITED, Chesterville, Ont. 10

CHRISTMAS TREES.

Place your order for a tree for Christmas early with John Gibbons, Chesterville. Every order appreciated and promptly filled. 5-3

McMILLAN'S GARAGE
Main St., North, Chesterville.

Dealer in McCormick-Deering Tractors, Machinery and Trucks. Full line of Repairs for same in stock. Also Associate Dealer for General Motors. If you want Used Tractors of all kinds, Horses, or any kind of Machinery, don't forget to call as we have quite a number on hand. CHAS. McMILLAN, Phone 42W. 27tf

AUCTION SALE

—of—
HOLSTEIN CATTLE

Having decided to reduce my herd of Holstein Cattle, I will offer by Public Auction at the farm
Lots 8 & 9, Con. 7, Matilda Twp.
4 Miles West of Winchester Sprgs.
—on—
THURSDAY, DECEMBER 9, 1937
At One o'Clock, p.m.:

4 Pure Bred Holstein Calves,
1 Grade Calf,
7 Pure Bred Yearlings
7 Grade Yearlings
5 Pure Bred 2-year-olds
2 Pure Bred Cows
5 Grade Cows

Terms: Six months credit on approved joint notes, or 4 per cent off for cash.

—I. N. HARPER, Prop.
Ross Morrow, Auct. 6

It doesn't cost to advertise in The Record. It Pays.

Payne Valley

Mr. Dan Campbell, agent for the Glengarry Fire Insurance Co. for the township of Finch, attended the monthly directors' meeting in Alexandria on Saturday, accompanied by Mr. Donald MacIntosh of Finch.

Mr. and Mrs. Hughie Cameron and family spent Friday evening with Mr. and Mrs. Thomas Hunter, Finch.

Messrs. Charlie Campbell and H. Cameron were in Avonmore on Friday.

Mr. and Mrs. George Eligh spent Monday with Mr. and Mrs. Meredith Garlough, Williamsburg, also visiting Mr. and Mrs. Walter Watson, Colquhoun.

Mr. and Mrs. Donald MacIntosh, of Finch, visited at Mr. Dan Campbell's on Saturday.

A number from here attended the St. Andrew's entertainment at Finch in aid of Chalmers United church.

Recent visitors of Mr. Dan Campbell's, Mr. and Mrs. Currie Blair and family, Mrs. D. A. McDermid and son Elmer, of Tayside, Mr. and Mrs. Donald McIntosh and son Leonard, Finch.

Mr. and Mrs. Abe Eligh and daughter Grace, of Newington, visited Mr. and Mrs. Geo. Eligh on Tuesday.

Mr. Hughie Cameron spent Thursday with Mr. Dan Campbell.

Mrs. Willard Rutley, of Finch, visited her sister, Mrs. Rupert MacIntyre, on Wednesday.

Mrs. Kenneth Cameron spent Tuesday in Ottawa, her daughter, Mrs. L. Hunter, of Morewood, accompanied her.

Miss Cassie McMillan spent Thursday with her brother, Mr. Angus McMillan and Mrs. McMillan, Finch.

Rev. Mr. Legrow, of Newington, called on Mr. and Mrs. Geo. Eligh on Friday.

Mr. and Mrs. Harold Cameron and family spent Sunday with Mr. and Mrs. Milward Cameron, Northfield, on Sunday.

Mrs. Kenneth Cameron visited her daughter, Mrs. Harris Rupert, and Mr. Rupert on Sunday.

Mrs. J. D. Shaver and baby spent a few days last week with her parents, Mr. and Mrs. George Tinkess, of Avonmore. Mr. Shaver and family spent Sunday with them and Mrs. Shaver and daughter accompanied them home.

Mr. and Mrs. John Shaver, Finch, spent Tuesday with Mr. and Mrs. J. McMillan and Miss Cassie McMillan.

NEXT WEEK AT THE
CAMEO THEATRE
MORRISBURG

MONDAY TUESDAY DEC. 6 & 7	SYLVIA SIDNEY & JOHN LODER —in— "WOMAN ALONE"
WEDNESDAY THURSDAY DEC 8 & 9	MADELEINE CARROLL and FRANCIS LEDERER —in— "IT'S ALL YOURS" A Delightful Comedy-Drama
FRIDAY SATURDAY DEC. 10 & 11	WARNER BAXTER & WALLACE BEERY —in— "SLAVE SHIP" One of the season's Big Pictures MICKEY MOUSE —in— "DON DONALD"
THIS FRI. & SAT.	JOHN WAYNE —in— "California Straight Ahead"

Berwick

Misses Kathleen Ruddy and Helen Ruddy and Mrs. Tom Jordon, of Ottawa, spent the week end at the former's parental home.

Mrs. E. J. Hunt and Mrs. D. Walsh visited Miss Margaret Hunt on Wednesday afternoon.

Mrs. Jane Summers is visiting with relatives here.

Mr. J. Legge attended the marriage of his daughter Phyllis Gertrude to Bazil Beckard, of Milles Roche at 7.30 a.m., Saturday at the Mille Roches Roman Catholic church by Rev. Father Wylie.

Master Carson Elliott visited over Sunday with relatives at Ottawa.

Mr. Duncan McPherson spent Tuesday at Cornwall.

Miss Elizabeth Ruddy and Mrs. J. C. Gormley spent Thursday afternoon with friends in Cornwall.

St. Paul's United church will be reopened on Sunday next after having been closed two months for repairs. Services will be held at 11 a.m. and 7.30 p.m. Rev. Mr. Alp, of Ottawa, will be the special preacher at both services.

Mr. and Mrs. Thos. Ouderkirk and little daughter Marion, of Thiels, N.Y., are visiting with relatives here.

S. S. No. 6, WINCHESTER

November Report.

A—Excellent Progress; B—Satisfactory Progress; C—Unsatisfactory.

Grade VIII—Jean Hamilton A, and Ruth Gray A, (equal); Ray Fawcett B, Roma Fawcett B.

Grade VI—Marjorie Hamilton B, Ernest Fawcett B, Lois Merkley B.

Grade IV—Ileen Ball A and Gordon Helmer A (equal); Bessie Helmer B, Eric Ball B, Lyle Fawcett B.

Grade II—Lila Young A.

Beginners—Marion Guy A, Betty Helmer A, Earl Cassidy B, Elizabeth Cassidy C.

—GERTRUDE L. WEEGAR, Teacher

CARD OF THANKS

Mrs. Robert Ball and family wish to thank, very sincerely, all those friends and neighbours who were so kind and helpful during their recent sad bereavement in the loss of a dear husband and father.

CARD OF THANKS

Mr. and Mrs. Wm. Kyre desire to express their appreciation for the thoughtful kindness of their former neighbours and friends in presenting them with a well-filled purse on the eve of their departure to take up their residence in Chesterville.

SPECIAL FEATURE SELLING
of
OVERCOATS
During the Month of November
Quality & Style Outstanding

A wide variety of	In four groups
Meltons Tweeds	11.95
Silvertones	14.95
Elysians	17.95
All Shades - Every Style	19.95

A.T.DAVID & SONS, CHESTERVILLE

FASHION-CRAFT Clothes
Stand Out in the Crowd



Inviting
Quality Conscious Men to participate in this Special Showing of
Fashion Craft Suits & Overcoats
Hand-Cut and Tailored to Your Personal Measurements

MEN ! Enjoy the luxury of a Fashion Craft Suit or Overcoat

24.95

Quality : Style : Fit

Clothes of Distinction Mark the Well-dressed Man

Our Record of Satisfaction speaks for itself.



A.T.DAVID & SONS Main Street CHESTERVILLE

1937 DECEMBER 1937						
****20 More Shopping Days****						
s	m	t	w	t	f	s
*	*	*	1	2	3	4
5	6	7	8	9	10	11
12	13	14	15	16	17	18
19	20	21	22	23	24	*25*
26	27	28	29	30	31	*

The Chesterville Record

PUBLISHED EVERY THURSDAY

Terms of Subscription.

To Canadian points—$1.50 per year in advance. $1.75 if not so paid.

To United States—$2.00 per year in advance.

Transient or legal advertisements inserted at the rate of 10 cents per line for first insertion and 5 cents per line for each subsequent insertion.

Business notices inserted in local columns for 10 cents per line every insertion.

No advertisement published for less than 50 cents.

All advertisements measured by the scale of solid nonpareil, 12 lines to the inch.

Advertisements without special directions will be inserted until forbid and charged accordingly.

Subscriptions may commence with any issue. The paper will not be discontinued unless notice is given. No subscription will be cancelled unless all arrearages are paid.

In Memoriam notices with verse of four lines .50c; extra verses, each four lines .25c, cash with order.

Classified ads.—Wanted, For Sale, Etc., fifty words and under, .50c first insertion or three insertions for one dollar.

G. C. LACEY,
Editor and Proprietor.

THURSDAY, DECEMBER 2, 1937.

A pair of young Ottawa lads hitchhiked to Toronto for Saturday's big football game between Rough-Riders and Toronto Argos and got their names in the dailies. They did not have anything on the Chesterville trio of youths who rode the blind baggage to Toronto to see the hockey game when Chesterville High school represented Eastern Ontario in the play-off at Arena Gardens several years ago.

Saturday is a great day for the old boys who were keen on sport in their younger days. Early in the afternoon along comes the play-by-play big football game, listened to in all the comfort of an easy chair, and if your favourites have won, the excitement has just nicely subsided when Foster Hewitt swings into his hockey broadcast. It will be a great day when television will bring it also to the eye.

WITH the final month of the year the open season for municipal nominations and in many cases for elections, the one chance of the year comes for many to get their names before the public. Whether it is connived at by the nominee or is just a little compliment from ones fellow citizens cannot be known for a certainty, and it surely must be surprising for many to find themselves in nomination.

When a nomination meeting has closed, the electorate has not much idea whether there will be an election or not until the expiration of the time allowed for qualification to run, during which time much jockeying is done among the would-be candidates and perhaps a council takes office by acclamation, which in no sense represents the will of the electors. With the qualification period eliminated and a declaration from the nominee of his intention to stand for election filed with the nomination papers, municipal councils would be elected by the ballot.

NOT FAIR BUT NEVER REFUSED.

Brampton Conservator.

A LADY was visited by the pastor of the church with which she was associated. Bluntly she gave the information that she had not much use for the church and more that she could hear better sermons over the radio and that was all she needed. A short time later, the lady's husband died. She didn't ask the CFRB announcer to help her in her sorrow. She sent for the pastor she a short time before had felt she didn't need, asked to have a funeral service conducted in the church, desired the choir to attend and that a soloist be provided for the event. This is an actual occurrence. It is frequently repeated. Give nothing to the support of the church, let others bear the burden, but when trouble comes call upon its ministers for the consolation of religion refused or neglected in times of health and prosperity. Many are doing just this thing. It's not fair. But is seldom or never refused.

THE ART OF GETTING ALONG

Leamington Post-News.

SOONER or later, a man, if he is wise, discovers that business is a mixture of good days and bad, victory and defeat, give and take. He learns that it doesn't pay to be a sensitive soul—that he should let some things go over his head. He learns that he who loses his temper usually loses. He learns that all men have burned toast for breakfast now and then and that he shouldn't take the other fellow's grouch too seriously. He learns that carrying a chip on his shoulder is the easiest way to get into a fight. He learns that most of the other fellows are as ambitious as he is, that they have brains that are as good or better, and that hard work and not cleverness is the secret of success. He learns that it doesn't matter so much who gets the credit so long as the business shows a profit. He learns that no man ever got to first base alone and that it is only through co-operative effort that we move on to better things. He learns that folks are not any more difficult to get along with in one place than another and that "getting along" depends about ninety-eight per cent on his own behaviour.

CHRISTMAS SEALS.

THE most effective appeal which can be made to Canadians is through their sense of responsibility to their fellow-men This humanitarian appeal is not forgotten when it is urged that tuberculosis be fought on economic grounds.

Tuberculosis strikes and kills at all ages. Neither the infant nor the aged is spared. The young adult bears the brunt of the attack. Tuberculosis more than any other disease, is most prevalent among the poor, that group which is least able to bear the expense of illness.

Most of the beds in sanatoria are public beds. There are but few families which can carry the financial burden of a disease when the time required for treatment must be measured in years and months instead of weeks and days.

Among the young adults who fall victims to tuberculosis are many who are parents of young children. If it be a mother, then the home life will be disrupted; if it be the breadwinner, the family will likely collapse under an intolerable economic burden.

This is enough to make it clear that we should combat tuberculosis, if no higher ground than that of saving our pocket-books. Directly or indirectly, we all pay a share of the heavy cost of tuberculosis.

There is only one way in which we can lighten the burden, and that is through bringing about a reduction in the incidence of tuberculosis. Surprising as it may seem, there are thousands of Canadians who are suffering from tuberculosis who are not aware of their condition. Their ignorance not only endangers their own lives, but makes of them a menace to others.

The first step in the campaign against tuberculosis is to find the cases. It is among the members of the family, young and old, where there is or has been a case of tuberculosis that unsuspected cases are found most frequently. It is for this reason that the examination of contacts is urged.

At this season of the year, all over Canada, Christmas Seals are being sold. The proceeds of the sale go to support the war that is being successfully waged against our enemy, tuberculosis. The army which fights for us not only takes care of those who call victims to the disease, but also safeguards our lives, day by day as we go about our work.

No Teamwork.

"Does your wife have an allowance?"

"We tried it but it didn't work."

"How was that?"

"She always spent it before I could borrow it back."

And It Was.

Sam: "I thought my rich uncle would leave me some money, but all I got was a rotten old flowerpot."

Jim: "That would be a nasty jar."

That Ended It.

"My father and a man named Dooley have been fighting for twenty years, but now they have stopped."

"Why? Did they bury the hatchet?

"No, they buried Dooley."

Getting It Wrong.

"You say you sang at the Metropolitan Opera? What was the aria?"

"Ten thusand square feet."



GRAND CHAMPION STEER SELLS FOR 50c POUND TORONTO "ROYAL" FAIR

T. Eaton Co. Ltd. Presents High Priced Beef to Christie Street Hospital, Toronto.

OLD SOLDIERS still shudder when they think of some of the bully beef they were fed in France during the Great War, but occasionally really good things come their way. Therefore there was much cheering at the Christie Street Hospital for Crippled Soldiers, Toronto, last week when it was announced that the T. Eaton Co. Ltd., Toronto, had purchased the Grand Champion steer at the auction sale of market classes at the Royal Winter Fair and had presented it to the patients of Christie Street with the compliments of the company. The Grand Champion, a Shorthorn, was owned by the University of Alberta, weighed 935 pounds, and Eatons paid 50 cents a pound for him. He was a full brother to last year's champion, also shown by the University of Alberta.

Eatons also bought the Reserve Grand Champion, an Angus steer, shown by Parker and Edwards of Watford. The price was 40 cents a pound and weight 890 pounds. This company also bought the champion carload lot of 15 cattle, owned by the C.P.R. Dept. of Natural Resources, Alberta.

There were 215 head sold through the ring, and all show cattle. While the champions did not bring as high prices as last year, the general average and tone of the sale was very strong, the bulk of the cattle selling at two cents a pound over market prices. There were 38 Toronto buyers, mostly retailers, and 18 out-of-town men, from as far distant as New York and Quebec City.

Heavy, over-fitted cattle did not bring as much per pound as handy weight steers from 700 to 900 pounds, showing the trend of what the buyers want in weights.

Here are some other prices farmers will be interested in—Champion Hereford steer, owner, L. L. Bagshaw and Son, Uxbridge; buyer, Meadwell's Meat Market, Toronto; price 19 cents, weight 800 pounds. Champion Grade or crossbred steer, Shorthorn-Angus, owner, Howard Fraleigh, Forest; buyer, E. A. Hales, Guelph, 12 cents, weight 1175 pounds. Reserve Champion Grade, owner, Geo. T. Robson, Denfield; buyer, T. Eaton Co., Toronto; price 13½ cents, weight 785 pounds. Reserve Champion Angus, owner, J. P. Henderson, Guelph; buyer, Chateau Laurier, Ottawa. Reserve Champion Hereford and Angus, both owned by University of Alberta; sold to Canada Packers and Swifts respectively at 10½ and 10¾ cents a pound. Weights were 1060 and 1270 pounds.

The first four carload lot prizes went to Western Canada breeders, the top price of $11.75 per cwt. being paid by Eatons for the first prize lot.

Sixty of the cattle had horns and carried a penalty of $1 per head as a result.

The swine sale also brought good prices. Live hogs sold on the basis of dressed grade and weights for the first time, and all hogs were bought on that basis. With the dressed hog market at 10½ cents, the top price at the sale was 17 cents. A carload of 43 sold at 15 cents and the lowest price was 11½ cents. Choice weight lambs sold from 13 to 50 cents, the Grand Champion being purchased by Eatons for 50 cents a pound, and the reserve champion 40 cents. Eatons also bought the first prize lot of ten from the Silver Streams Farm.

A New Note.

Repair Man: "Shall I instal a loud or a soft horn, sir?"

Mr. Newrich: "Just one with a dirty sneer."

Not So Bad.

A friend of the family was in the habit of teasing the little six-year-old girl, and one day he finished his attack by saying, "I don't love you."

"Oh, but you've got to love me!" said the child.

"Why?" asked the man.

"Because the Bible says that you must love them that hate you."

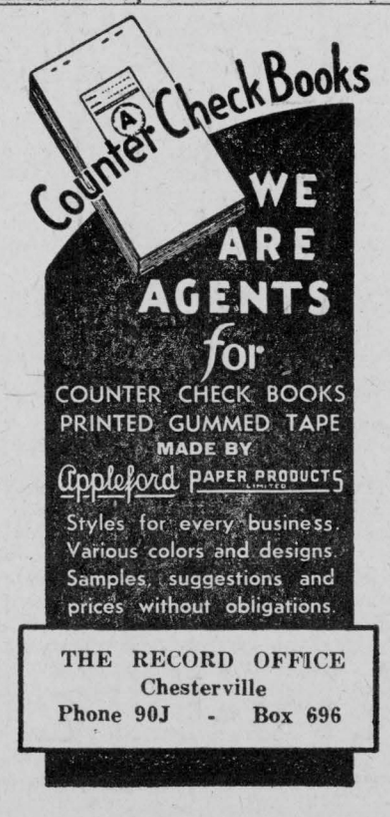

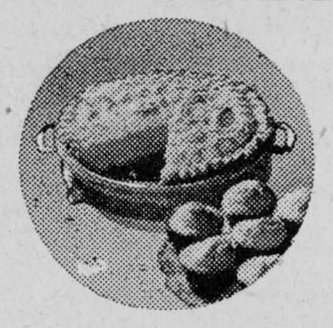

GOOD THINGS TO EAT

- By -

MISS HELEN LACEY, B.H.Sc.

COOKING THE CHEAPER CUTS OF MEAT.

THE FACT that certain cuts of meat sell at a lower price than others is not an indication of inferior flavour, food value or digestibility. These low-priced cuts are fully as nourishing and digestible as the others and are rich in the extractives which give them a very fine flavour and if properly cooked furnish very palatable, nutritious and economical dishes.

As the cheaper cuts of meat are less tender and take more time in preparing and cooking, the problem then is to cook them so as to make them tender and at the same time retain their natural flavours.

BROILED ROUND STEAK.

1½ lbs. ground round steak
1½ cups cracker crumbs
½ teaspoon salt
1 teaspoon chopped onion
¼ teaspoon pepper
½ cup chopped celery
1 egg

Mix all ingredients thoroughly. Spread two-thirds of an inch thick in a greased pie tin. Broil five minutes below a growing flame, place another greased pie tin on top of the meat and turn the meat into it. Broil five more minutes. Turn out on a hot platter and serve with tomato sauce.

TOMATO SAUCE.

1½ cups canned tomatoes
1 cup water
1 teaspoon mixed whole spices
2 sprays parsley
1 slice onion
3 tablespoons butter
4 tablespoons flour
1 teaspoon salt
⅛ teaspoon pepper

Cook tomatoes, water and spices together 15 minutes. Press through a sieve. There should be two cups of seasoned tomato stock. Brown the onion in the butter. Remove onion. Add flour and seasonings to the butter. Mix well. Add tomato stock gradually; stir and cook until thick.

SMOTHERED BEEF.

To each pound from rump or chuck add the following:

1 sliced onion
1 tablespoon dripping
2 teaspoons prepared mustard
½ teaspoon celery salt
1-3 cup strained tomatoes

Dredge the meat with flour and brown in the dripping. Brown the onion in the remainder of the dripping. Add the other ingredients and pour over the meat. Cover and cook slowly on top of the stove for three hours or more.

BEEF TIMBALES.

2 cups minced cooked meat
Salt and pepper
¼ teaspoon celery salt
¼ teaspoon onion salt
1 tablespoon chopped parsley
1 cup bread crumbs
1 egg
½ cup gravy

Mix meat with seasonings, add the beaten egg. Mix bread crumbs with gravy; let stand five minutes; add to meat; mix thoroughly. Fill small greased moulds with the mixture; cover with greased paper. Steam 30 minutes. Unmould; garnish with parsley and serve with tomato sauce

MEAT PIE.

1 lb. meat
½ onion
2 cups boiling water
4 potatoes
3 tablespoons flour
1 teaspoon salt
⅛ teaspoon pepper

Wipe meat; cut into one-inch pieces. Add onion and boiling water. Pare and cut potatoes into ¼-inch thick slices and add to the meat. Heat to boiling, then reduce heat and cook below boiling for 30 minutes. Mix flour and seasonings to a paste with cold water; add to the stock to thicken. Turn into greased baking dish. Place an inverted cup in the centre and cover with rich biscuit dough. Bake in a hot oven.

It requires less fuel to keep a casserole dish cooking at a low temperature or to keep a stew simmering for three hours, than it does to cook a roast at a high temperature or to broil a steak.

* * * *

The objects in cooking meat are to make it tender by softening and breaking down the cell walls and connective tissue; to develop the flavour; to destroy any germs or bacteria that might be present.

* * * *

To retain all the flavour of a piece of meat, the juices should be kept in. This is done by searing the surface by exposing to a very hot flame for the first few minutes of cooking—or by pouring boiling water over the meat. In making soup from a piece of meat, cold water is used to begin the cooking, as in this case we wish to extract the juices from the meat.

* * * *

To make the meat more attractive, serve Yorkshire Pudding with roast beef, dumplings with stew, applesauce with pork and mint sauce with lamb.

Headquarters

for

PLUMBING
PIPE FITTING
PUMPS

Sheet Metal Work

CHEMICALS

and other repairs for Rural School Toilets always on hand. Special attention to ventilation of toilets.

H. S. McMurray
Phone 75 Chesterville

Chas. C. Stubbs
Tel. 119, Box 120
Morrisburg, Ont.

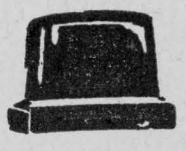

John F. Gibson
Tel. 75, Box 395
Winchester, Ont.

STUBBS & GIBSON

Manufacturers & Importers of

MARBLE & GRANITE MONUMENTS
CEMETERY FENCES, COPINGS, ETS.

"Scotch Granites a Specialty"

SHOPS AT MORRISBURG AND WINCHESTER

Sir Douglas, Sheep Dog

FAR out from the ranch house, with its low sheep-barns and towering windmills, stood a huge bluff overlooking a sheep-dotted valley which descended, in graceful green, to the river below. On the very brink of this promontory, outlined against the sky, stood two figures in perfect harmony, a boy and his dog.

Understanding, companionship, and love flashed from the blue eyes of the boy to the brown eyes of the dog. Their friendship, one might say, was predestined. It had happened like this. Don Morrison had many times asked his father for a dog of his own. So, as the boy was to have a birthday soon, the ranch owner decided to gratify the request. Don's heart was set on a Scotch collie. There were several sheep dogs on the ranch, trained dogs and valuable, but they did not belong to Don.

His father knew of a dog farm in Iowa that was famous for producing pure-blood animals. Donald Morrison always bought the best. The Saturday before Don's birthday found Mr. Morrison dashing down the driveway in his six-cylinder roadster, leaving a great cloud of dust to settle on the tall berry bushes and barren weeds by the side of the road. It was a long drive to Mr. Graham's dog farm and he reached it in the afternoon.

"I should have sent you some of our lists," began Mr. Graham, as they walked to the kennels. "In those lists we tell a great deal about how collies are bred. But you know the great importance of blood in a sheep or cattle dog. I want you to see our imported collie, Champion Ormskirk Foxall."

The breeder talked on and on about this famous animal. Presently he paused in front of a large dog, a tall and slender collie with a very long, pointed nose. In fact, every part of him seemed to be long and pointed except his great fluffy tail of golden brown.

"Here he is," exclaimed Mr. Graham with pride. "Not for sale. This is one dog that will stay right on this farm for life. But he has some fine pups over here."

He led his visitor toward some smaller kennels a little distance away. Sharp little barks rising from many puppy throats came to the ranchman's ears. Suddenly the trainer's voice stopped. Turning, the ranchman saw a look of pain on the other's face and, following the direction of his gaze, beheld a couple of farm men leading a half-grown collie dog by a rope. One of the men carried a gun. Donald Morrison turned to the trainer with a questioning look.

"THAT's Sir Douglas, one of the great Ormskirk Foxall pups. Got a disease—rotten shame! He has the making of a wonderful sheep dog; he won all the trials last year for beginners—has a wonderful lot of sense—good disposition; but it's too dangerous! We never let 'em live a day when they get that disease—"

"Are they going to kill that fine collie?" asked the sheep man with a look of surprise and alarm. He caught the trainer by the arm. "A dog like that to be shot down like a rat? I'll take the pup away—he might live. Give him to me!"

"Man alive!" cried the dog man, turning towards him. "The dog will die! They always do!"

"But to shoot him! Why, these dogs are just like people'"

"Do you really want that dog?" The trainer looked into the serious face of his visitor and then turned again to watch the poor, sick collie creeping through the gate after the men.

"Yes, yes—sick or not sick, I want him!"

The trainer gave a shrill whistle and hurried after the farm hands. Presently he returned, a smile on his face. "He's yours, sir!"

"What do I owe you for the dog?" asked the ranchman.

"Only this—give him a decent grave. I always bury my dogs."

So the thing was settled, and the sheep man started for home with the dog.

"I reckon Don will be a trifle disappointed, when he finds I've brought him nothing but a dying pup," he said to himself as he sped along.

Little Don waited with the gates open for the gray roadster coming up the road at sunset.

"Let me drive 'er in, dad," he called shrilly.

"Not tonight, son," was the deep-voiced answer. "Run to the house and find Dr. Fred. Quick now, I've got a sick dog in the car!"

The first words sent a rush of blood to the boy's disappointed face; but the last words checked it. One instant he stood motionless. "A sick dog in the car!" He was running up the drive now, his head full of wild thoughts—of course the long trip had made his dog sick! He rushed on to the screened back porch and confronted his sweet-tempered Aunt Mary, who had been the boy's only mother for several years.

"Where's Doc Fred? Quick — we got a sick dog in the barn!" he fairly shouted.

"Sick dog!" She spoke provokingly slow. If it had been a sick sheep, she would have answered quick enough, thought the boy.

"It's not an ordinary herd-dog! It ain't one o' them we got on the place—it's a new dog. I think it's a collie dog like I been wantin'. It's my dog!"

"You're such an excitable child," said Aunt Mary deliberately. "Sit down and cool off—"

But the boy was gone. He searched feverishly for the old sheep doctor for several minutes and then finally returned to the barn, only to find Doctor Fred already there and a dozen sheep-herders and other hired men gathered about a brown and white collie dog. He pushed through the crowd and knelt beside the stricken animal.

It was difficult for the dog to see; the face above him was a blur; the air was hot and oppressive; his throat parched and burning. Sir Douglas closed his heavy eyelids in sleep.

That was in November. By May, not only had Sir Douglas lived but he had lived to prove his worth. The dog, well and strong again, took to sheep as a duck to water; herding and driving sheep was in his blood, and he loved his work. The day that little Don was assigned a flock of his own was a day set apart in the life both of the boy and of the dog. The boy longed to be a man — a great sheep herder like his father—and he struggled hard with his minor tasks in order to induce his father to make him a herder. This was a man's job; and when he was at last raised to that position he felt that in most ways he was indeed a man.

"Now it's your time!" Don said to his pet one day, when for the fifth time he had tested the dog's mettle by hiding in the bushes and leaving the deserted flock to the dog. When evening came and the sheep became restless, the boy had watched exultantly how Douglas rounded the flock and drove them straight over the hills to the sheep barns.

I TELL you, dad, he's the best sheep dog we've ever had'" the boy pleaded. "And I don't see any reason why he couldn't have a flock of his own now, on that stretch of the river north of mine. He could bring 'em in just before me, and I could look after him a little during the day. Look at those old shepherd dogs you trust on the south forty!"

"All right, son," replied his father and the next day Sir Douglas became a herder.

In the sheep region it was customary to count sheep at various intervals. Every man and every dog was responsible for the number of sheep assigned to him. If a herder lost a sheep, he had to furnish a suitable explanation or forfeit his position on the ranch. Wolves were plentiful in the sheep region, and it happened sometimes that a sly wolf escaped the bullet from the ready gun of the shepherd and carried off a sheep. It was far more serious for a dog to lose a lamb from his flock, because there was no way to prove that the dog had not killed the sheep. It was an unwritten law throughout the country (and was more likely to be enforced because it was unwritten) that a sheep-killing dog must die.

Sir Douglas had been raised to the exalted position of herder but three weeks when Don made the frightful discovery that the dog was losing sheep. It worried the boy, for he had seen more than one dog killed without mercy for such an offence. He kept the dread secret to himself; but he tossed on a sleepless bed that night. The next evening he hurried up to the gates of the sheep lots before any of the other shepherds and waited for Douglas to bring in his sheep. Finally the dog appeared over the brow of the hill. Eagerly Don counted the little creatures as they hobbled through the gate, scattering clouds of dust with their tiny, pointed feet. Sir Douglas leaped joyfully to meet his comrade, rejoicing in a glad show of doggish love at seeing him after the long hours of separation. But Don did not want to see him. Standing by with a white face, he stared vacantly at the beautiful animal before him.

"Douglas, you've lost another sheep," he moaned, and the dog became quiet at the sound of misery in the familiar voice.

That evening the boy hung about the bunkhouse to listen to the chatter of the men and incidentally to find out if any one suspected his secret.

"We count sheep again Saturday," announced one herder, known as Big Tom. Don caught his breath. This was Thursday!

"We've had a mighty good record, boys," exclaimed Billy, another of the young herders. "We have hardly lost a sheep this spring, and Samps and Jones have lost a lot."

"'S that so?" asked Big Tom. "Wolves?"

"More 'an likely," responded a man who called himself Joe Hicks and had been on the farm a couple of months.

"Do wolves eat the sheep or suck the blood?" asked Billy.

"Eats 'em!" answered an old shepherd.

"Yes, a pack o' wolves can get away with quite a number o' lambs in a mighty short time," put in Joe Hicks in a deep voice, steady and hard as steel. "Now, take a dog—a sheep-killin' dog, one that's just beginnin'. Take Don's dog, Douglas, for instance; now he'd suck the blood an' leave the carcass!"

Don's face was the colour of a sheet of paper, but his voice was clear. He looked straight at the man and said:

"You can leave my dog's name out of this argument."

The men laughed loudly.

But Don had left the bunkhouse; he could stand no more. The words of Joe Hicks rang in his ears during the long hours of the next day. "A sheep-killin' dog, one that's just beginnin', sucks the blood!"

Later that day, in the midst of some thick underbrush, the boy discovered the tiny body of a lamb. He examined the body. The wool on the throat was covered with clotted blood, which had come from the only wound on the body.

Saturday came very quickly, it seemed to the troubled boy. The night to count sheep was at hand, and Sir Douglas lacked ten sheep. Don sat on the gate post and waited for the dog to appear; he did not wait long. Up the hillside he came, skillfully rounding his flock, and at the sight of the little figure on the gatepost he began biting and snapping at the lazy little animals. Don leaped to the ground; one look at the collie brought a cry to his lips; the dog's mouth was smeared with blood, and a streak of gray wool was hanging from his laughing jaws as though it were caught in his teeth.

"You're a sheep-killin' dog, Douglas; but they ain't a-goin' to kill you!" he almost sobbed.

The crash came right after breakfast the next morning. Don was late in coming downstairs. The men were gathered in the back yard, talking loudly. The boy was summoned by his father before he had time to eat his breakfast.

"Boy!" he thundered. "You have lost half your flock!"

His face was a mixture of anger and disappointment. "Was it wolves? Speak up now' Or did you just let 'em stray?"

Don thought hard for probably ten seconds, then, lowering his honest eyes, he answered:

"Just let 'em stray — I reckon. I git—kind of sleepy—sometimes in the afternoon—"

"My son—mine! Your grandfather was the greatest sheep-herder in the state, and I have more than doubled his flock, and you—you, with all your bringing up, to go and disappoint us like this. I'm never goin' to let you herd another flock!" The ranchman threw the boy a glance of mingled sorrow and disappointment and hurried out of the yard.

One day, a month later, the boy went to town in the car with his father and returned home at sundown. Several of the men came running down the driveway to meet them. Their first words sunk deep into the heart of the lad.

"Douglas has been caught killin' sheep!" shouted the first one. "Your dog's a sheep-killer?"

"What's that?" asked Donald Morrison, and the men explained. When Sir Douglas had brought in his sheep there was blood and wool around his mouth.

"Who found the blood on his jaw?" asked Don Senior.

"Joe Hicks!" answered Billy promptly. "Joe found a freshly killed lamb, and its blood was sucked."

"All of 'em saw it!" shouted Joe.

"Then we'll shoot him in the morning!"

DON was out of bed by daybreak, looking for his dog. His blue eyes were encircled with dark rings. A little later he dashed into the kitchen, where his Aunt Mary was busy making a fire.

"Oh—Aunt Mary!" he screamed, his eyes wide with fear and anguish. "They've already done it! Oh, I hate my dad' He's already done it!"

"Done what? Your dad ain't done nothin'. He's still in bed, an' so is everybody but you an' your old Aunt Mary."

"But he's gone! Douglas ain't anywhere—his chain is there, and it ain't broken; it's unhooked. And—" The boy broke down. Sitting on the edge of the woodbox, his thick ruffled hair shaking with sobs, he cried for the only comrade his life had ever known.

The weeks hurried by uneventfully.

"Dad," he cried one day, unable to hold his feelings any longer, "is—is that dog dead or not?" The ranchman slowly lowered the paper he was reading and looked at his son.

"Blessed if I know, boy. I've always had a kind of notion that you knew something about the dog."

"Well, I don't! And if you don't—who does?"

Nothing more was said about Sir Douglas. Early in August an astonishing occurrence took place. There were two other dog herders, shepherd dogs and old on the place. One evening the one called Kerby failed to bring in his sheep; a search in the moonlit pasture disclosed the marks of a great struggle, apparently against a pack of wolves. Old Kerby lay dead on his battle ground with the carcass of a wee lamb near him. The grass was crushed with the struggle, and pieces of wool and also much blood smeared the wide area. The ranchman looked troubled. The dog had lost nineteen sheep from his scattered and ruined flock.

Two days later, Aunt Mary in her starched sunbonnet returned from an afternoon's visit at the Jones' ranch.

"Billy," she cried eagerly, for Aunt Mary liked the boy, "there's somethin' mighty queer about this business."

"Losin' sheep? Why, have the Joneses lost any more."

"They've lost enough to set 'em ravin' mad, that's all—an' so have the Murphy's. They say it's wolves, but of all the herders we've got in this district, has any one of them ever seen a wolf. No, an' it's mighty queer; but that ain't what I was aimin' to tell you. About two o'clock this morning the Jones boy, a-comin' home on horseback, saw some men a-drivin' sheep out of our west pasture. Now, you know, Billy, we never drive sheep at night. The neighbourhood has lost sheep other years, by a stray wolf now an' then, but the days fer a pack of wolves is gone. Bill, I been a-doin' a lot o' thinkin' as a come along! Is there a man on the place you can trust?"

"Why, sure!"

"I wouldn't be so sure; name one."

"Big Tom."

"All right, Big Tom. Now you an' Big Tom will have to lose some sleep for a while; you keep this to yourself exceptin' Big Tom, an' you hide in the bushes at the crossroads for a few nights—"

"I'll do it, Aunt Mary." And he dashed away in search of Big Tom.

After a weeks' weary watching the two herders were about to give up and told Aunt Mary so.

"A wild-goose chase, Aunt Mary," they told her.

"No, it ain't," she said in her old-maidish way. "Everything comes to him who bides his time; keep on a-goin' every night until you get 'em."

And they did. Five nights they lay at the crossroads. Billy had fallen asleep, but Big Tom's keen ears caught the sound of tramping feet. He hurriedly awakened the boy. With guns poised for action, they waited. Two men came into view driving a small flock of sheep.

PUT up your hands!" yelled Big Tom as he leaped almost upon the startled smugglers, who, speechless, slowly raised their arms. Billy gasped and almost dropped his gun.

"Joe Hicks!"

"Turn in your tracks and go back to the ranch," ordered Big Tom. "Billy, you bring the sheep in."

Aunt Mary saw the figures in the moonlight. She had had a feeling that this was the night and had not gone to bed. She awakened her brother and explained the situation to him. The news spread quickly. Every sheep man in the country arrived in town by noon. Investigations were made, and the sheep buyer, a new man who had innocently been buying sheep from the thieves at different times during the summer, eagerly produced the cheques and bills for fear he also would be condemned.

"Look here!" Morrison cried to the buyer. "I've been studying the bills and judging that it was our sheep and Jones' that you bought. Every sheep is accounted for!"

"Well, doesn't that satisfy you?"

"No. You see I—we condemned a sheep dog—a fine collie, for killing some of those sheep'"

"That's bad." The buyer rubbed his chin thoughtfully. Suddenly he exclaimed, "How do you know the dog did it?"

"Blood and wool in his mouth, and the men found a carcass with a hole in its throat!" cried the ranchman. 'Say!" he whirled suddenly toward the eager group of ranchman. "Who found that carcass? Did you all see it with your own eyes?"

"Mr. Morrison, Joe Hicks found the carcass." It was Billy speaking. "And I'll bet he was the only one, for I know I didn't see it."

"Mighty!" gasped Big Tom.

"If that's true, then there wasn't any carcass, and the dog's mouth was doped, and the wolves' attack was a fixed-up ruse." The ranchman's voice rang with joy and relief he felt. Then suddenly his face grew dark; why had Don, the pride of his heart, lied to him? And where was Sir Douglas?

"Let's quiz the prisoners," suggested Big Tom, and they all agreed and went over to the jail. They found Joe stubborn and uncommunicative, but the other man was in better spirits.

"Oh, I don't mind tellin' yuh; the jig's up now," the prisoner said wearily. "We doped the dog's mouth and fastened the wool in his teeth an' left three carcasses on the river bank, but I guess they was washed away, fer no one ever found 'em! But I don't know nothin' about the stealin' of that dog—somebody else did that!"

They told the news to the others at supper that night. Don scarcely took a breath as he listened.

"But Douglas!" he cried. "Didn't they know where he was?"

"No, son—that's still a mystery!" answered his father.

"Oh, not such a mystery," said Aunt Mary softly. "He's just down the road about twenty miles a-drivin' sheep fer Jason Samps." She paused to let the words sink in. All eyes were upon her working face; a struggle between a smile and a cry was going on there. "Any woman," she continued, "could a told that the boy was a-lyin' to shield some one or something mighty dear to him that mornin'. Don ain't a triffin' boy—an' he ain't goin' to sleep watchin' sheep either. An' a woman would a knowed too, just by lookin' at a dog like Douglas, that he ain't a sheep-killer. Well, so, being a woman, I knowed all this; and so I didn't think you-all better shoot Sir Douglas, an' I took it upon myself to slip him away."

"Oh, Aunt Mary'" The boy leaped a chair to get to her.

"I called Jason Samps up on the phone after you was all in bed an' asked him to drive over. I took Douglas down the road to meet him an' explained the situation. He fell for my plan an' took him home with him, an' that's all. Sir Douglas is a live dog, an 'he's comin' home in the mornin'!"

ALONG THE AIR WAVES

BY "ETHERITE"

TWO SCHOOL PALS REUNITED.

Two school pals, parted since 1910, were brought together again by the CBC's special Remembrance Day broadcast, it was revealed in Vancouver, where the programme originated.

Hugh Smith, of Vancouver, and Archie Paterson, a patient at Shaughnessy Military Hospital, renewed a friendship started 30 years ago, when both attended the same school at Bannockburn, Scotland.

Smith, seated in his home, heard Paterson during a pick-up from the hospital. He recognized his voice and name. The result was that a meeting was arranged and old days were discussed. Both expressed appreciation to the CBC for bringing them together.

CORPORATION FEATURES DAY BY DAY

THURSDAY, December 2nd:
12.30 p.m.—"National Farm and Home Hour." With special coverage of International Live-stock Exhibition at Chicago.
9.00 p.m.—"Streamline." Orchestra direction of Percy Faith, with soloist. From Toronto.

FRIDAY, December 3rd:
2.00 p.m.—NBC Music Appreciation Hour. Conducted by Walter Damrosch. From New York.
7.00 p.m.—"Kishmoul Castle." Celtic folk-lore and song from Inverness, Cape Breton, direction of Kenneth Leslie.

SATURDAY, December 4th:
2.00 p.m.—"London Calling." Rebroadcast of Empire transmission. From BBC
8.00 p.m.—"The Indian Speaks." A talk by Rev. Peter Kelly. (Haida Tribe.) From Vancouver.

SUNDAY, December 5th:
6.30 p.m.—Dr. Stewart Reviews the the News. From Halifax.
8.00 p.m. — "Columbia Workshop." Dramatization. New York.
9.00 p.m.—"Within These Walls." Dramatization. From Toronto.

MONDAY, December 6th:
8.30 p.m.—"Pictures in Music." Musical sketches with soloists; Allan Redi, organist, and the Acadian Concert Orchestra under the direction of Marjorie Payne. From Halifax.
9.30 p.m.—"Half Hour with Romberg." Soloists and orchestra. From Montreal.

TUESDAY, December 7th:
1.00 p.m.—"The Happy Gang." Variety programme. Toronto.
9.00 p.m.—"Bonjour, Paris, Bonsoir." French cabaret scene direction of Andre Durieux with Henri Letondal, master of ceremonies. From Montreal.

WEDNESDAY, December 8th:
5.15 p.m.—Don Winslow of the U.S. Navy. Dramatic serial. From New York.

"CANADA 1937" INTERVIEWS KEEP COMMENTATORS UP UNTIL BREAKFAST TIME

A unique feature of the "Canada-1937" broadcasts is the overseas interviews with world-famous correspondents. The commentators literally speak "tomorrow" to Canadian audiences "today," for they are called upon to broadcast any time from 3 a.m. to breakfast time Saturday morning for what is a Friday night broadcast in Canada.

This unusual phase was illustrated with more than passing realism in a recent letter from Vernon Bartlett, editor of "World Review of Reviews" and "Canada-1937" European director. Writing to Victor George, in charge of production, Mr. Bartlett refers to one of his recent broadcasts from Brussels ,saying in part—"After various difficulties because the Belgian studios had never been opened at that hour before, I arrived and found the man on duty. It was more or less clear sailing after that."

Another "Canada-1937" feature is the Roving Radio Reporter, Walter Bowles, on a three-months tour of Canada. In order that we may know the "other fellow" better, he will interview people who are contributing to Canada's progress, bringing to light foundation stones in our national economic structure.

Current news of the entertainment world are brought to the programme by L. S. B. Shapiro, speaking from New York.

The musical part of the programme is of an outstanding nature. All the music is specially arranged for the large "Canada-1937" orchestra and mixed choir. The two soloists Pauline Winters and Russ Titus lend distinctive vocal colour to this modern pattern of melody.

"Canada-1937" is heard every Friday evening at 10 p.m., E.S.T., over a nation-wide network.

Insurance
—of—
All Kinds

NOTICE
Office Removal to Residence just east of Hunt's Drug Store

where I shall be pleased to meet all requiring insurance.

Fire Insurance
Residential
Mercantile
Farm &
Manufacturing

ACCIDENT INSURANCE
WHEN TAKING A SPECIAL TRIP
—BUY—
$5,000 COVERING .... ACCIDENTAL DEATH
25c A DAY
1.50
FOR SEVEN DAYS
IF INJURED $25.00 WEEKLY INDEMNITY

W-I-N-D INSURANCE
FARMERS:
Insure Your Buildings!
$1 per Thousand
TO THOSE WHO INSURE AGAINST FIRE IN THE SAME COMPANY

OTHER LINES WRITTEN
Such as
PERSONAL EFFECTS
MOTOR TRUCK LOADS
BURGLARY
and
ROBBERY

C. W. Casselman
AGENT
CHESTERVILLE : 'Phone 5J

Mainly About People

Mrs. John Sutherland and Margery are guests this week of Mr. and Mrs. Geo. Johnston of Brinston.

Mrs. John Turner and Lois are spending some time in Athens with her mother, Mrs. G. Younge, who is ill.

Mr. E. Johnston, of Brinston, was visiting last week with Mr .and Mrs. John Sutherland and other friends here.

Mrs. Wesley Cross, who has spent several weeks in Florida at the home of her son, returned to town at the week end.

Miss Altha Baker and Miss Vivian Hutchinson, of Cornwall, were guests of Mr. and Mrs. J. A. Morris over the week end.

Mr. Chas. LaPierre has returned home after spending a month with his son, Mr. and Mrs. Fleming LaPierre, at Garson, Ont.

Mrs. Haldane Durant had her left collarbone fractured Sunday evening when she struck a table as she fell in her home. Dr. H. H. Casselman attended.

Mr. H. Foster Fulton, after spending five months in the British Isles and Europe, has returned to Quebec City to resume his position with the Anglo Canadian Pulp and Paper Co.

Harold "Andy" Williamson made his debut as a radio singer from CFLC Saturday afternoon and has been receiving many congratulations. Miss Shirley McMillan played the piano accompaniment.

OUR APOLOGIES.

The Record sincerely regrets that the name of Mrs. Walter Carr, one of the surviving daughters of the late Mrs. James Dwyer, was inadvertently omitted from the news items of the death and funeral of her mother.

IROQUOIS Y.P.U. ENTERTAINED BY CHESTERVILLE SOCIETY

The Young People's Society of Trinity United church entertained the Iroquois young people on Monday evening. After a short worship service conducted by Jack Cross, Miss O'Donohue, of the Upper Canada Tract Society, gave a talk on "Sailors' Missions." George Hosie led in a singsong that was thoroughly enjoyed by both societies. Grace Allison and Merle Marcellus played a piano duet, followed by an interesting article on local news events given by Harry Allison. Lois Boyd and Vivian LaSalle sang two numbers, after which Vivian played a piano solo. The remainder of the evening was spent in games and refreshments were then enjoyed.

Friends Gather For Farewell To Orchardside Couple

On the eve of their departure to take up residence in Chesterville, the home of Mr. and Mrs. William Kyre, of Orchardside, was invaded by their friends in the community, joined by a number from Morewood and Berwick who gathered to express their regret at the loss of good neighbours. The following address was read by Miss Thomas:

Orchardside, Ont., Nov. 24, 1937.

Dear Mr. and Mrs. Kyre,—

Having heard of your contemplated departure from our midst, we, your friends and neighbours, have gathered here this evening to spend a social hour with you.

We felt that we could not let you leave our community without manifesting in some tangible way our esteem, so we ask you to accept this purse, not for its intrinsic value, but as a token of our appreciation of your willing work in the community.

Our sincere wish is that God's richest blessings may rest upon you during the remainder of your life.

Signed on behalf of the Community.

The presentation of a well-filled purse was made by Mrs. Herbert Irving. Both Mr. and Mrs. Kyre responded in expressing their appreciation for the honour which had been done them and extended an invitation for all to visit them in their new home.

Refreshments were served to the more than 80 present and dancing was enjoyed until beyond midnight.

IN MEMORIAM

Earle—In loving memory of Greta E. Earle, who passed away Dec. 8th, 1927.

At home in the beautiful hills of God,
By the valley of rest so fair;
Some day, some time, when our work is done,
And silently sinks life's western sun,
With joy we shall meet her there.

—The Family.

GOLDFIELD BOY HONOURED.

Errol Nephew, of the staff of the Kemptville Agricultural School, was presented with a pen and pencil set and end table on Tuesday, when a number of students and other members of the staff gathered to bid him farewell. Mr. Nephew has been dean for the past year and a half and is leaving this week for work in another part of the province.

Mr .Nephew expressed his appreciation for the gifts, following which lunch was served and a short programme put on.

People of Leslie, Sask., Grateful For Clothing

The following letter received this morning refers to a bale of clothing sent to the Saskatchewan town where Mr. James Ferguson, well-known throughout this district, went in the late summer as a student missionary.

Leslie Sask., Box 18, Nov. 29, 1937.

To The Editor,
The Chesterville Record.

Dear Sir,—The people of Leslie district are very grateful indeed for the kindness of the people of Chesterville and district in forwarding the bale of clothing. The goods were distributed to those in want and the folks in your district can rest assured that the goods were warmly welcomed and will be of great service in the coming months.

Will you please print this so that as many of the donors as possible might know that the goods were received and distributed as evenly as possible. Sincerely, Mrs. E. L. Fowler.

Chairman of Distributing Comm.

GOING TO HOSPITAL THIS AFTERNOON

Mrs. James Riddell, who has suffered from a heart ailment for many months, is being taken to the Cornwall General hospital this afternoon for further treatment, Dr. A. B. Clayton informed The Record today.

FRACTURES ARM.

B. Beckstead, of Elma, had his arm fractured while cranking the engine of his tractor. He was thrown quite a distance and was fortunate to escape without further injury. Dr. Locke attended and set the arm.

ACKNOWLEDGEMENT.

A fine donation toward a special fund to provide furnishings for the stage of the main auditorium of the Community Hall, coming from Mrs. Jessie Robinson, of Alhambra, Calif., is gratefully acknowledged. This gift is a memorial to a Chesterville Old Boy and former Reeve several times of our village, the late Sylvenas Robinson. "Vene," as he was affectionately known, will be remembered by a host of friends as one, who, during a lengthy residence in Chesterville, was one of our most active, enterprising and respected citizens. Progressive by nature, he played a very important part in the social and business activities of the community. This particular contribution amongst many coming from distant parts is much appreciated. Recorded in our municipal annals, it will keep fresh in our minds the memory of a one-time familiar figure in our homes and on our streets.

Presenting
Personal
Christmas Greeting Cards
SEASON - 1937

Steel Die Etchings
Reproductions of Paintings by World Famous Artists
Calendar Cards
Novelty Cut-Outs
Book Marks
Initial Cards
ALL WITH YOUR GREETING PERSONAL
Fraternal Emblems May Also Be Had Without Extra Cost on Certain Cards

Our samples for 1937, containing a great variety of exquisite and novel designs, excel anything we have ever shown.

* * * *

PRICES ARE EXTREMELY LOW
Ranging From $1.00 per Dozen

* * * *

You are invited to call and examine these beautiful samples and place your orders early to ensure delivery.

* * * *

HERE'S A SPECIAL
ENGAGEMENT DIARY
Something entirely different in a Greeting Card, and useful throughout the year.

THE RECORD OFFICE
CHESTERVILLE King Street ONTARIO

CHAIN RED & WHITE STORES

COME IN : LET US HELP You Select Your Christmas Gifts
from our
Magnificent Display of China, Glassware and Electric Fixtures
{A small deposit holds any article you may select until Christmas.}

Silver Casseroles 2.59

We have a General Electric Catalogue for you. Get yours now.

English Crystal SALAD BOWLS 2.89

SPECIAL - Cake Plates Each 19c

TABLE LAMPS Shade and Bulb..... 2.29

Community Plate CHEESE SERVERS - - -.49

Hostess Spreaders
Suitable for Teas or Bridges
Set of 4. ..... .98

JUST IN
A Beautiful Line of Chinese Brass
Hand painted
From .75 to 4.50

A Fine Selection of Christmas Cards
Boxes of 15 .....23c Boxes of 21.....49c

A full line of Christmas Tree Lights, Holly, Wreaths, Ornaments

SPECIAL Electric Heaters 660 watts for..... 2.69

SPECIAL Milk Pitchers real value .19

Findlay Stoves and Ranges. General Electric Radios & Refrigerators

"The House For Hardware"
ALLISON & GILLARD, CHESTERVILLE