SINGLE COPIES 70¢ G.S.T. INCL.

The Leader

A Family Newspaper Serving the Community for more than a Century

VOLUME 133 NO. 33 WEDNESDAY, SEPTEMBER 10, 1997 MORRISBURG, ONTARIO

Alzheimer Coffee Break Sept. 17

Join the management and staff at Wheeler's Valu-Mart, Morrisburg, on Wednesday, September 17th, in a cup of coffee.

Donations from every cup poured will benefit the Alzheimer Society, an organization committed to funding Alzheimer research and to providing information and support to individuals with the disease, and their caregivers.

Iroquois History book available

If anyone is interested in purchasing "The Iroquois History Souvenir Book" compiled by Joyce Fader as a fund-raising effort for the Iroquois Women's Institute, it is now available at the following locations in Iroquois: Doug Byers Furniture and Appliance Store, Gilmer's Pharmacy, Seaway Treasures, Beaupre Jewellers, Iroquois Golf Club, Iroquois Legion, Branch 370, and Jigger's Restaurant.

Food in a hurry

The Coronary Health Improvement Project Board is sponsoring a Cooking School, with the theme "Foods in a Hurry" featuring main courses, creativity lunches and salads. Door prize, handouts, educational presentation and a great CHIP meal. Everyone welcome. Cost $10.00. Call CHIPline at 936-8843 to reserve.

Heart Smart Cooking

The Dundas County Heart and Stroke Foundation is holding a Heart Smart Cooking Course on Tuesdays, September 30 to October 28 at the Stampville Centre. The course is intended to provide individuals with the tools necessary to learn how to monitor modify and improve their cooking and eating habits. The course consists of an introductory module followed by four information modules, each including a cooking demonstration with food preparation, class discussion and recipe tasting. For more information, call Kathy at 543-3237 or Diane at 448-3284.

Apples and Art Tour

Do you enjoy watching the creation of art and crafts? Then come and see painters, potters and artisans demonstrating their work within a studio setting or at many of the art centres and heritage sites during the unique Apples and Arts Studio an Heritage Tour. The seventh consecutive tour takes place Sept. 20 and 21 from 10 a.m. to 5 p.m. within the City of Cornwall and the counties of Glengarry and Stormont. For further information and maps, call the Cornwall & Seaway Valley Tourism Office (613) 938-4748 or 1-800-937-4748, at the weekend (613) 933-2420.



Learning bus safety

Sandy Dobry (right) instructed two sessions in bus safety at the Morrisburg Public School Saturday as part of the First Time Riders program. It was very successful with over 40 students learning the rules of the road. ***—Day photo***

First Time Riders program big success in Morrisburg

LAURIE DAY
Leader Staff

MORRISBURG—First time school bus riders took part in a safety lesson Saturday at the Morrisburg Public School, as they were taught the rules of road by local bussing companies.

"We had an excellent turnout," said Kevin Whitteker, of Whitteker Bus Lines, north of Iroquois. "I think it's the best one yet."

Gallinger Bus Lines, and Dundas Bus Lines also offered their services Saturday.

The First Time Riders program is offered to students thanks to the efforts of the SD&G Public and Catholic School Boards, and the Tri-County Bus Operators Association, and Saturday, it was offered at six schools throughout Stormont, Dundas and Glengarry.

In Morrisburg, there were 42 kids and their parents who took part in two sessions, which included a Winnie The Pooh movie on safety, and a short bus rid around the village where they incorporated what they learned.

At the end of the hour-long program, each child was awarded a certificate of completion, as well as a reusable lunch bag, and other keepsakes, like a placemat, coloring page, and safety pamphlets.

"I think it was so successful today because the program was held at the beginning of the year," said Sandy Dobry, driver with Whitteker Bus Lines.

"We used to have it closer to the end of the year, but the kids forget everything they learned over the summer."

Dobry volunteered her services to teach the instruction part of the session, while Bill Chater and Barb Smail drove the students through the village.

About the First Time Riders Program

In Ontario, on any given day, more than 700,000 children board 16,000 school buses.

These buses deliver them safely to school and take them home again.

According to Transport Canada, a school bus is 16 times safer to ride in than any other vehicle on the highway.

Thousands of men and women in the school bus industry work hard to earn a safety record second to none.

Despite these statistics, each year at the start of a new school year, both parents and new junior or senior kindergarten students have an uneasy feeling about their first trip on the school bus.

For the parent, it may be the first time that they are transferring the responsibility of the security of their children to another person. The child is also wondering about this new experience.

Parents should take comfort in the fact that the school board staff and the bus drivers have been facing the September scenario for a number of years.

Each September, this responsibility is taken very seriously, and everyone involved makes an extra effort to ensure all new children in the system are safe and secure.

Along with this First Time Riders program, the bus companies also offer evacuation programs to students throughout the year.

Break-in at Biba nets $5,000 in merchandise

LAURIE DAY
Leader Staff

MORRISBURG—Thieves made off with over $5,000 worth of merchandise from the Biba store in the Morrisburg Shopping Plaza on September 5th.

"It was really strange," said manager Tracy Mabo. "They came in through the front door, went directly to the Adidas and Nike racks and took off. The whole thing probably took less than a minute."

Mabo says she was alerted shortly after midnight, and by the time she got to the store, the police were in pursuit of the perpetrators who were heading north on Highway 31.

"From what I heard, the police chased the car to Ottawa, but I don't know what happened after that."

The thieves gained entry to the store by disengaging the lock on the front door. It looked as though the lock was cut out.

They then had to make their way through shoe displays and sweaters racks before they got to the Adidas and Nike wear.

"I'm surprised they didn't take the jackets too," said Mabo. "They got shirts and pants. And just those two brands. Nothing else was touched."

Mabo said it was a very unnerving experience, and the first such incident since she's been employed at Casselman's Shoe Store.

A number of years ago, thieves broke into the back of the store and made off with numerous garbage bags full of merchandise.

According to a police report, no items have been recovered. Const. M. Francis is investigating.

UCV a film setting

MORRISBURG—Upper Canada Village has become a popular setting for films and documentaries. The Village has confirmed several films over the next several weeks.

"Les Loyalistes" was filmed on September 2, 3 and 4. The Society Radio-Canada filmed several segments which will be incorporated into a half hour documentary on the arrival of the Loyalists. The show is part of a cooperative venture amongst French-speaking countries all over the world. Once completed, the Loyalist segment will air in France, Belgium, Switzerland and many African countries.

"Love on the Land" is the working title for a television mini series which will air on CBS around February 1998. It's the tragic story of an Ohio farm family from the 1860s to 1905. The production will star Peter Strauss and Rachael Ward and shooting will take

– continued on page 7

Morrisburg Council asks for review on restructuring

Catherine Thompson
Leader Staff

MORRISBURG—Never a happy camper with the prospect of municipal amalgamation, Council resolved here Monday to meet with other municipal councils in South Dundas to revisit their plans.

"In so far as Morrisburg has serious concerns that municipal amalgamation may not be revenue neutral or cost-saving, and further more that very few municipalities have yet committed to amalgamation, be it resolved that Morrisburg meet with other councils of South Dundas to review amalgamation plans, and to discuss whether or not to proceed as planned," the motion reads.

The motion was moved by Coun. Larry Schnurr, seconded by Coun. Jack Notman, and accepted unanimously. It followed on the heels of endorsing another motion by the Village of Chesterville, to remain independent from the restructured municipality of North Dundas.

Reeve Gord McGregor explained the motion to review amalgamation plans as coming from information he and deputy reeve Dirk Testerink learned at the Toronto conference for the Association of Municipalities in Ontario two weeks ago.

"Restructuring was a big topic off and on the convention floor," McGregor said, repeating a statement by Minister of Municipal Affairs and Housing Al Leach that over 800 municipalities had been cut to 760. (Ministry figures peg Ontario municipalities at 804.)

"We got to thinking–what's going on? If we have amalgamated in SDG alone 20 municipalities to six, that's 14, a big percentage," McGregor continued. "There didn't seem to be any direction given to anyone you had to amalgamate."

"We are certainly on the vanguard of the amalgamation process," said Schnurr.

Morrisburg representatives talked to people from the north at the conference, and "they considered it to be a storm that would eventually blow over," McGregor added. "The other concern is finances."

In early August, United Counties warden Jim Bancroft estimated an $18,900,000 financial shortfall resulting from the downloading of provincial services to municipalities, and that large property tax increases may result.

"The government has yet to produce any figures that show this would be revenue neutral, and many municipalities are very concerned their taxes will double or triple with downloading," said McGregor.

Many provincial government services are to be transferred to the municipalities, in exchange for 50 per cent of education costs which were collected from the residential property tax base, which the province is now to assume. A major cost will be policing, figured at approximately $1.1 million for South Dundas, and $5.8 million for SD & G. Downloading costs of four provincial highways is estimated at $1.1 million annually for maintenance alone, let alone the capital costs of upgrading.

"Even though (Premier Mike) Harris said twice "at the end of the day it will be revenue neutral, I don't see how it can be," McGregor said.

"With downloading roads and policing, it's hard to say whether we'd be better off," McGregor added.

"I think a review is in order, to make sure everyone is satisfied we're going in the

– continued on page 7

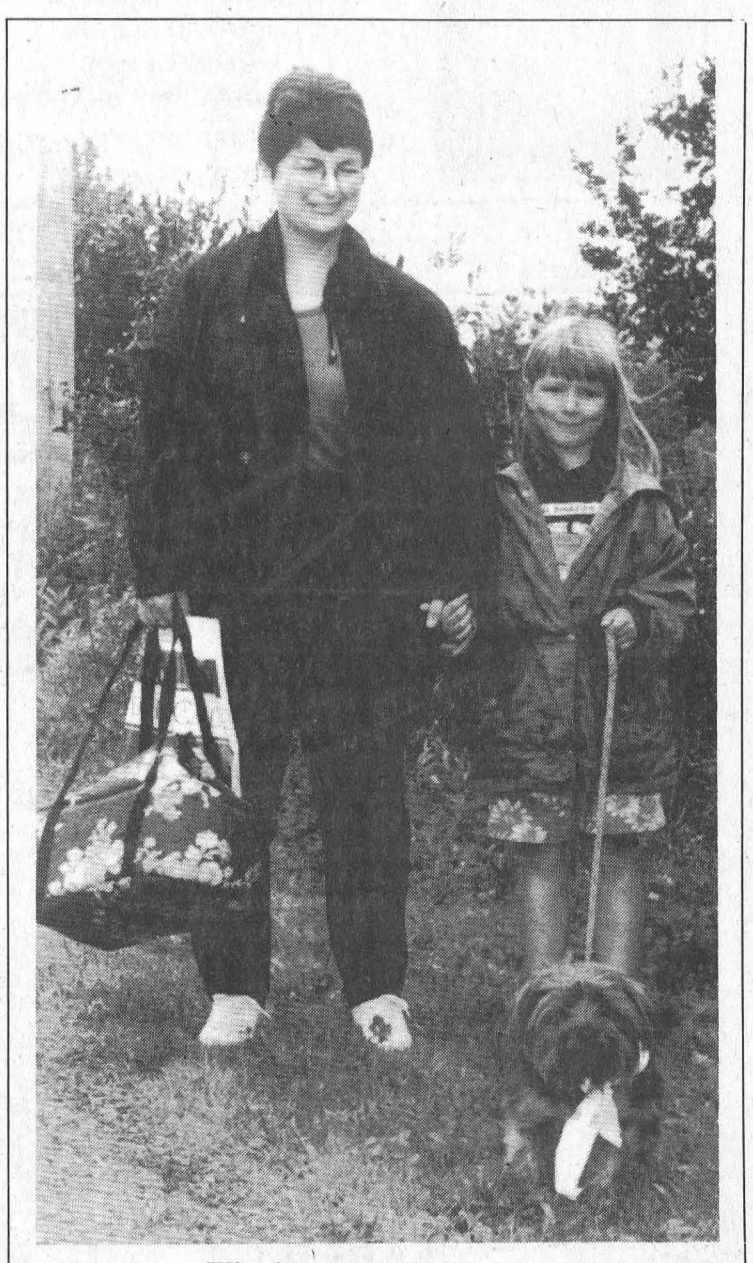

Wiggle-waggle Walkathon

At left Pamela and Nicole Ropars, center are pictured with Tara, the Yorkshire terrier during the local Wiggle Waggle Walkathon over the weekend. Eleven participants raised $1,058 in pledges and businesses donated $1.445. The $2,500 in proceeds go to the SDG Branch of the Ontario Humane Society.

Country Lane DINER



BOOK EARLY FOR YOUR CHRISTMAS PARTIES

Pay for One Dinner and Get the Second Dinner
(of equal value) **for Half Price**
on Mondays, Tuesdays, Wednesdays or Thursdays on all meals priced at $7.00 and over until October 31,1997 at Country Lane Diner
COUPON TO BE PRESENTED AT TIME OF ORDERING

ALSO CHECK OUT OUR OTHER NIGHTLY SPECIALS
TAKE-OUT AVAILABLE, OPEN 7 DAYS A WEEK

HWY. 2 AT UPPER CANADA ROAD • 543-3023

TAE KWON DO

TUESDAYS and THURSDAYS

CLASS TIMES
Children 6-7 p.m.
Advanced 7-8 p.m.
Adults 8-9 p.m.

DEVELOP
Self Confidence • Self Control • Self Discipline • Self Defence • Co-ordination • Increased Energy • Flexibility • Weight Reduction • Muscle Tone • Cardio Vascular Workout & Much More

WEIGHT TRAINING

Monday to Friday 5-9 p.m.
• Develop Your Own Program
• Increase Your Energy Level
• Weight Reduction
• Muscle Toning
• Body Building

OLD MORRISBURG HIGH SCHOOL
(3RD FLOOR - ACROSS FROM MORRISBURG ARENA)
For information and rates come out anytime between 5 and 9 Monday to Friday or phone 543-2700

652-4478 652-2500

Thompson Homecare BUILDING CENTRE

IROQUOIS, ONTARIO

With over 160 Homecare Building Centres, our huge volume buying power allows us to give our customers the lowest possible price!

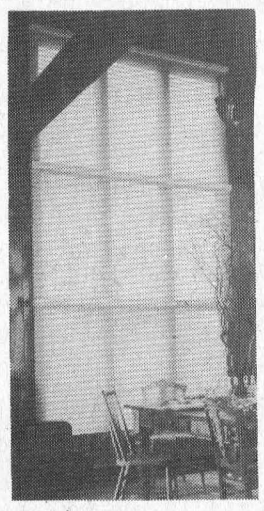

HUNTER DOUGLAS WINDOW FASHIONS NOW ON SALE!

– VERTICAL BLINDS
– PLEATED SHADES
– WINDOW SHADINGS
– WOOD BLINDS
– MINI BLINDS
– HONEYCOMB SHADES

WHATEVER YOUR FASHION REQUIREMENTS

FREE DELIVERY 128 YEARS OF EXPERIENCE

BOMBARDIER ski-doo
ENGINEERED FOR THE WAY YOU RIDE:

OPEN HOUSE

SATURDAY, SEPTEMBER 13
9:00 A.M. TO 4:00 P.M.

JIM'S at Performance Plus
Just when you think you've seen it all...
Flagg Rd. R.R. #1, Iroquois, Ontario
Phone (613) 652-2245 Fax (613) 652-2561
Jim Primrose, Proprietor

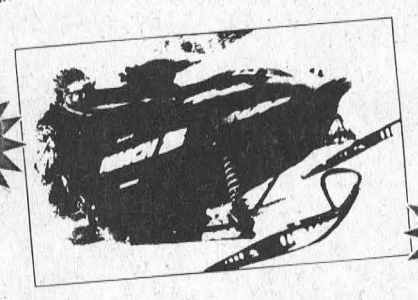

DOOR PRIZES! Bargains Galore!!

1998
"SKI-DOO" LINE-UP
will be here.
An excellent selection of Used Machines.
1998 Clothing on Display

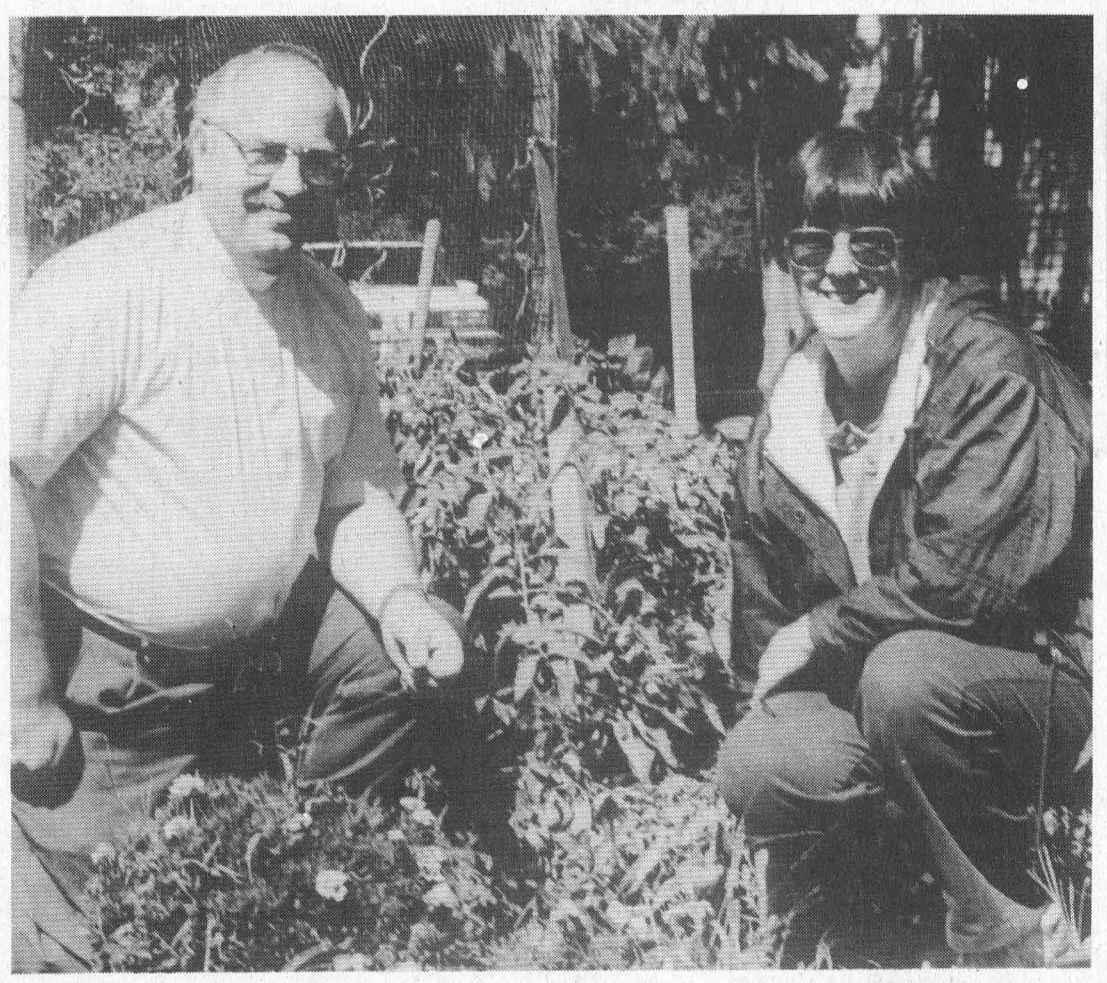

Eden Patch
Rev. Bill Byers and pastoral assistant Pat Martin are pictured in the Eden Patch, which supplies Martha's Kitchen. Both are branches of the Appletree Ministry, an outreach ministry of the Morrisburg-Iroquois Anglican parish.

Apple Tree Ministry reaches out to community

Catherine Thompson
Leader Staff

MORRISBURG—The *Apple Tree Ministry*, an umbrella ministry which extends from the Morrisburg-Iroquois parish base, has many branches which offer support, fellowship and opportunities for growth.

Although this umbrella ministry has a base including St. James, Morrisburg, St. John the Baptist, Iroquois, and Holy Trinity, Riverside Heights, participants from the general community, not affiliated with these or other churches are welcome.

The ministry offers a variety of outreach programs to respond to needs of the people in the community.

Begun in December 1996, *Martha's Kitchen* is a small group with common concerns that meets on Thursday mornings at 9.30 in the basement of St. James, Morrisburg. to cook for themselves and their families. Dietician Joanna Jennings from the Eastern Ontario Health Unit comes out to give advice on nutrition and lead cooking sessions.

The Eden Patch, is a small community garden located at the site of a previous garden at the rectory, which grows fresh vegetables for use in Martha's Kitchen. With help from the community, the garden was rototilled, fertilized and planted this spring, and bore tomatoes, green beans, peppers, carrots, and cucumbers. The cooking group helped to freeze and preserve most of the produce, while using some items fresh. The dietician was helpful in teaching the participants how to put food away for the winter.

Starting Monday, September 22nd, a 12-week growth group for women starts with 7 p.m. sessions at St. James. The group will have a facilitator and offer opportunities for self-discovery, support, information and encouragement.

A weekly fellowship hour for women is being planned for St. John's, Iroquois. The program should include some crafts, cooking and opportunities to socialize. Dates and times are to be announced.

Individual counselling is also available at no charge for people who would like assistance to explore personal and family problems. "Basically, we're here to help people deal with pastoral, spiritual and life issues, and that means networking," said Rev. Bill Byers.

"Sometimes it's a 12-week problem focus counselling where you may be teaching people how to solve problems," added Pat Martin, pastoral assistant.

Some challenges include getting back into the workworld, or transitional issues with career or family.

"Sometimes it's helping people get information," Byers explained. "It's trying to respond wherever the need is."

"If we find that we don't have the resources, we refer to the appropriate services," Byers added.

While the above groups are geared primarily to women and children, there is a support group for divorced and separated men, coordinated by local resident Tim Stime. The *Apple Tree Ministry* would network with this support group, although it is not affiliated with one church or another.

Planning is also underway for a turkey dinner for people who do not want to eat alone on Christmas Day, to be held at the Civic Center in Morrisburg.

"We hope this becomes a community activity, and goes beyond this town," said Byers. Volunteers to help with cooking are also welcome from other denominations. If you're interested in helping or participating, leave a message on the answering machine at 543-3904, or call Pat Martin at 637-2483.

All outreach programs are free of charge and open to anyone in the community. For more information on any of the above, call 543-3904.

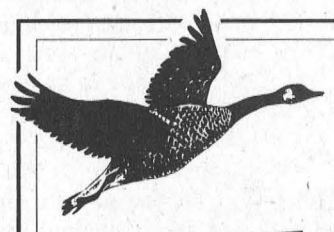

UPPER CANADA GOLF COURSE

NEAR MORRISBURG, ONTARIO

GREAT GOLF AND SUPER SAVINGS 1997

SUNDAYS
GOLF & RIDE
$40.00 per person from 2:00 pm until 4:00 pm
INCLUDES ONE ROUND OF GOLF PLUS RENTAL OF POWER CAR (a $50.00 value)
BASED ON 2 PEOPLE PER CAR, INCLUDES TAXES
$5 SURCHARGE WHEN ONLY ONE PERSON IN CAR.

TUESDAYS
GOLF & DINE
$34.00 per person from 2:00 pm until 9:00 pm
INCLUDES ONE ROUND OF GOLF PLUS DINNER VOUCHER FOR UP TO $14 (a $44.00 value) INCLUDES TAXES

WEDNESDAYS
SENIOR DAY FOR GOLFERS 50+
GREEN FEE & POWER CAR $35.00 per person
INCLUDES ONE ROUND OF GOLF PLUS RENTAL OF POWER CAR (a $45.00 value)
BASED ON 2 PEOPLE PER CAR, INCLUDES TAXES
$5 SURCHARGE WHEN ONLY ONE PERSON IN CAR.
GREEN FEE & PULL CART $24.00 per person
INCLUDES ONE ROUND OF GOLF PLUS RENTAL OF PULL CART (a $34.00 value)
VALID FOR ENTIRE DAY, PRICE INCLUDES TAXES.

PRO SHOP
Come in to see our weekly specials

UPPER CANADA GOLF COURSE RESTAURANT
BREAKFAST
LUNCH
DINNER
OPEN DAILY

CPGA Golf Lessons available

Take advantage of our Club Repair Facilities

TEE-OFF TIMES MAY BE RESERVED UP TO THREE DAYS IN ADVANCE
(613) 543-2003

THE ST. LAWRENCE PARKS COMMISSION
AN AGENCY OF THE GOVERNMENT OF ONTARIO
Parks of the St. Lawrence

Church Directory

Mass Hours at St. Mary's Church
Father T.F. Shea
MORRISBURG
Saturday - 7:30 p.m.
Sunday - 11:00 a.m.
Confessions before mass
!ROQUOIS - ST. CECILIA'S
Sunday - 9:00 a.m.
Confessions before mass
Everyone Is Welcome

St. Lawrence Evangelical Lutheran Parish
Pastor: Rev. Jo Barkley- Probst
Office: 543-3154 or Office: 543-2480
WORSHIP & SUNDAY SCHOOL
Sunday, September 14, 1997
9:30 a.m.
St. Paul's, Morrisburg
Nursery Available
11:15 a.m.
St. John's Riverside Heights
Rejoice in the Lord always!
WELCOME

The United Church of Canada
Lakeshore Drive United Church
Morrisburg, Ontario
Telephone 543-2353
Minister
Rev. Donald Smith, B.A., M.Div.
Organist & Choir Director
Michael Goodwin
Sunday, September 14, 1997
10:30 a.m. - Worship Service
10:30 a.m. - Sunday School
Sermon Title
"Making The Grade"

The Presbyterian Church in Canada
KNOX PRESBYTERIAN CHURCH
Morrisburg, Ontario
Pastor: Rev. Gregory Blatch
Organist: Gary Postma
Sunday, September 14, 1997
11:00 am. - Morning Worship
11:00 a.m. - Sunday School
Everyone Welcome!
Nursery Available

Christian Reformed Church
Williamsburg, Ontario
Pastor Rev. George Rowaan
Tel: 448-2351
Sunday, September 14, 1997
at 9:30 a.m. and 7:30 p.m.
AM: "Jesus In You"
John 17
Celebration of The Lord's Supper
PM: "Making the Most of Things"
Ephesians 5:15
Celebration of The Lord's Supper
Pastor Rowan at both services
Child Care during all services
You are invited to worship with us

Morrisburg Pentecostal Tabernacle
Pastor: Rev. Duncan Perry
Office 543-2681
Sunday, September 14, 1997
9:45 a.m. - Family Bible Hour
10:45 a.m. - Morning Worship
7:00 p.m. - Evening Worship
Tuesday –
7:00 p.m. - Bible Study & Prayer
Come And See What Jesus Can Do For You!!
DIAL-A-PRAYER 543-3456

The Anglican Parish of Morrisburg-Iroquois-Riverside Heights
invites you to worship with us this summer in our beautiful heritage churches.
St. James, 20 High St., Morrisburg
St. John The Baptist, Lakeview Dr., Iroquois
Holy Trinity, Riverside Heights
The Rev. Bill Byers, Rector, 543-3904
Sunday, September 14, 1997
8:00 a.m. – St. James
9:15 a.m. – St. James
11:00 a.m. – St. John's
Sunday School at St. James & St. Johns
Rectory 543-2867

Williamsburg United Church
Minister
Rev. Sandy Macpherson
Organists
Joye Loucks & Susan Barkley
Sunday, September 14, 1997
10:30 a.m. - Welcome to Worship with Us!
Sunday School & Nursery Available

St. Peter's - St. Luke's Evangelical Lutheran Parish
Pastor: Rev. Diane Raddatz
Tel: 535-2569
Dunbar – St. Luke's
Sundays – 9:15 a.m.
Williamsburg – St. Peter's
Worship & Sunday School
Sunday 11:00 a.m.
Everyone Welcome

Attend the Church of Your Choice this Sunday

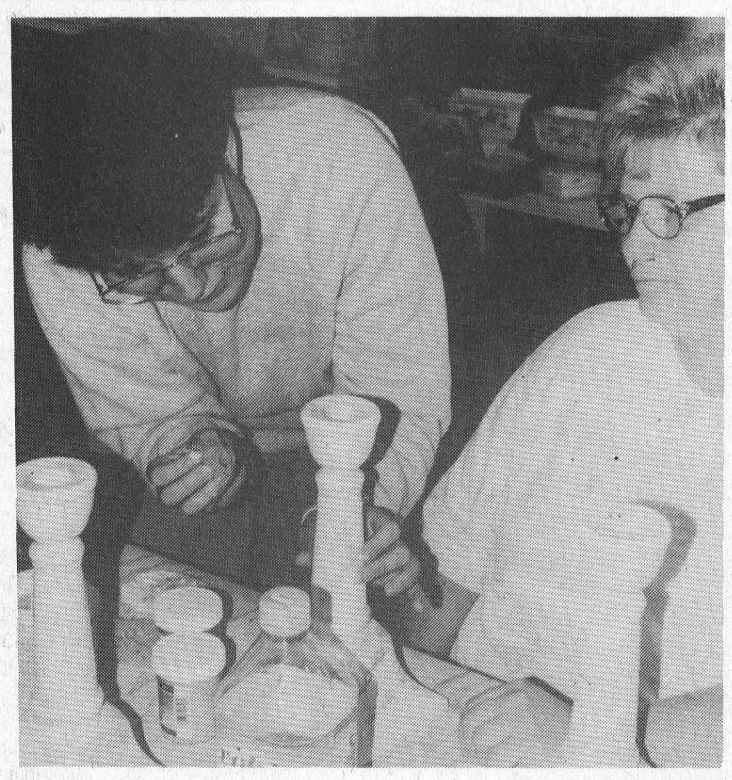



***Kim Hutt** shows **Dawn Froats** the technique of marbeling her candlesticks.*



***Cassandra Gurnhill** performs the tedious task of cleaning the greenware before it's fired*

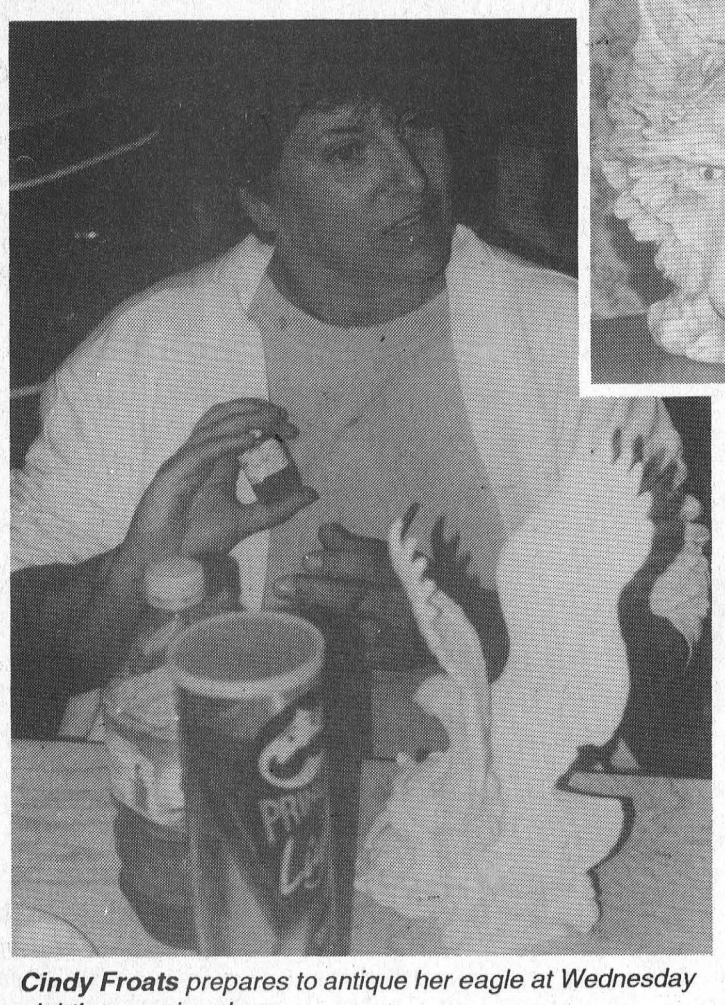

***Cindy Froats** prepares to antique her eagle at Wednesday night's ceramics class*



Anna Mae Keeler** and **Kim Hutt** of **Cedar Creek Crafts** flank **Nancy Blokland** of the Matilda Recreation Committee. as they present her with $100. **Day photos

Fun for all ages with Cedar Creek Crafts

LAURIE DAY
Leader Staff

IROQUOIS—You have to try it in order to get a feel for it.

There are just too many techniques to learn in one night, so they suggested I should just jump right on in last Wednesday.

Cedar Creek Crafts, ongoing in Iroquois for three years now, is operated by a mother and daughter duo, Anna Mae Keeler and Kim Hutt.

"We started out just going to (ceramic) classes about five years ago, then we began to show our pieces at craft shows," says Kim from her basement workshop at 8 Maple Street in Iroquois.

"People were asking us when we were going to start giving classes. My teacher told me to think about it, and it has snowballed from there."

Kim and her mother have been enrolled in seminars to become certified Duncan teachers for the past few months. Their weekend classes—which they travel to Stittsville for—have taught them new techniques such as water carving and marbling.

Their nightly classes are filling up steadily, and they are anticipating approximately 50 to 60 people for their fall sessions.

"Doing ceramics is a social outing for many who take the classes," says Kim. "They find it relaxing."

"Each piece is totally different," states Anna Mae. "I get anxious to see the finished product, and find that time flies when I'm caught up in a piece. Often I don't put it down until I'm finished because I want to seen what it's going to look like."

Kim and Anna Mae have even been offering Saturday afternoon classes at the Brinston Ball Park throughout the summer for the past two years.

"We take cleaned and fired pieces to the park, and let the kids do whatever they want. They are pretty good at it," says Kim. "We had 40 odd children aged four to 14 taking part in the summer classes. We may offer Saturday classes for kids later on."

Just Another Day at ceramics class

The girls in the Wednesday evening class—the class I had the pleasure of taking part in last week—find that the night out is just what is needed after a stressful day 'at the office'.

"We're a crazy bunch," notes Pat Levere of Iroquois, who hardly ever misses a class. "We have a lot of fun."

I soon learned just how much fun, after I became engrossed in my attempt at the craft. Kim had a piece picked out, cleaned and fired for me before I even got there.

"I knew you liked the wolves, so I cleaned this piece for you," she says as she proceeds to fry her oven mitts while taking the wolf out of the kiln. "I just wanted to show the class what *not* to do with a fired piece before it cooled," she laughs. The ring of fire on the plywood table top was testament to that.

I missed the tedious task of cleaning the piece in its greenware stage. This is the most fragile state of the process, and oftentimes, the most messy. The rough edges are scraped and sanded off and then it gets fired overnight, approximately eight to 10 hours, in a kiln which reaches 2500°F.

Some of the pieces are already fired, which Kim and Anna Mae have prepared throughout the week. The pieces can be purchased in either the greenware or fired states.

So, here I am, after all the photos have been taken of the girls at work—and they aren't too impressed with me either—and I'm ready to paint my 'masterpiece', burn marks and all.

I'm sitting there, hands in my lap, behaving for a change.

"What do I do?" I asked my ardent teachers.

"Don't worry. Those burn marks won't show," Kim tells me. "You are going to paint it all white. Two coats. This is the undercoat, and be careful to cover the entire area. And make sure it doesn't run. This is the most important part. As long as the basecoat is on right, the rest is easy. Be careful not to paint the Indian's face and hands. You're going to paint that a flesh color."

I set to work, vigilantly, and had two coats of white on the wolf, except for the face and hands of the Indian woman, who looked as though she was rising out of the wolf's head.

"Done, now what do I do?"

Now, you're going to paint it all black, in sections, then wipe it off. This is called antiquing. You just want to leave the black in the creases. It will give it definition," Kim said.

"Done...now what?"

"Dry brush gray, then lick it back."

"Pardon? You want me to lick this thing?"

"It's the technique," she assures me. "Lick the rag, then rub off the gray. You want to make sure the rag is moist... not wet, so no, I know what you're thinking. Water won't work."

"But, but..." I was trying to protest here, but it wasn't getting me anywhere.

"Get licking!"

"Yes, Teach."

"Don't worry, the paint is non-toxic."

"That's not what I was worried about."

An interesting note: the Easy-Tone paint used by Cedar Creek Crafts is manufactured right in Glen Becker, by Mary and Claude McNab. Mary McNab was Anna Mae's and Kim's ceramic teacher—the person who got these two girls 'hooked'.

Back to my masterpiece.

By the time I'd 'licked back' the gray which I drybrushed on, I was ready for some highlighting. Then it was on to the eyes.

"You're brave. Most of the girls won't do their own eyes," says Kim.

"I want to make him look like Keisha, my Husky. So ice blue please."

She hands me the paint, and the three-haired brush to do the top lids.

As the clock neared midnight, Kim touched up the piece for me, which I assumed was to hurry me along. (Classes are only two hours long.) She gave the fair Indian maiden some dark hair, red feathers and a green dress.

I was the first to the class, and the last to leave, and I must admit, that my masterpiece was just that. Pretty awesome. I think I'm too, am hooked.

Charity work

Cedar Creek Crafts has been a big supporter of charities in the Village of Iroquois since its inception three years ago.

They have donated a Halloween Village to the Iroquois Playground Committee to raffle off; a Christmas Village to the Boy Scouts; two clowns to the Friends of the Library Committee; and have given monetary donations of $100 each to the Matilda Recreation and to the Friends of the Library, as well as offering smaller pieces as door prizes at craft shows.

Both ladies say that it's great to help out the village, because in the long run, it's the children who benefit the most.

If you are interested in classes, or more information, call Kim at 652-2520, or Anna Mae at 652-4236.

Mountain Boy Chicken
FREE 2 L POP with
15 Pcs. Chicken
Plus Large Taters and Large Salad
TAKE-OUT ONLY
$23.00 TAXES INCLUDED
SPINNING WHEEL RESTAURANT
MORRISBURG 543-3656

Rideau Carleton Raceway
SOUTH DUNDAS
"NIGHT AT THE RACES"
Saturday, September 13
Dinner Package...$19.95
FREE Tickets at Area Merchants
FREE BUS!!
Williamsburg Clerk's Office at 5:30 p.m.
Leaving Matilda Hall at Dixon's Corners 5:45 p.m.
Sponsored by Williamsburg Community Association & H & I Country, Brinston
For information call Barb Scott 652-2015

Saturday, October 11
Winchester Curling Club's
Swing 'n Sweep
GOLF AND CURLING TOURNASPIEL
Open Teams - All Combinations Welcome
Cloverdale Links Club
9 holes of golf
Winchester Curling Club
8-end curling game
$25 per player - includes supper and prizes
Register Now: As a single or 4-person team
Contact Brad Mayhew - 989-2800, Fax 989-1258
Helen Hyndman - 989-2600, Fax 989-1107
Deadline for registration Sat., Oct. 4. Payment with registration please.

There's Beef . . . Then There's PRIME RIB!
Howard Johnson INN
Introduces The
FRIDAY NIGHT PRIME RIB
SMORGASBOARD
5:30 P.M. - 9:30 P.M.
Featuring:
The Orchard Soup Kettle, Fresh Baked Goods & Butter, The Orchard Salad Bar, Assorted Cold Meats Platter with Condiments, Carved Roast Prime Rib au Jus, Coq au Vin, Oven Roast Potatoes, Market Vegetables, The Orchard Sweet Table, Coffee, Tea
$16.95 ADULTS
$9.95 CHILDREN UNDER 12
SUNDAY BRUNCH
FEATURING- Omelettes Made to Order & Carved Hot Roast Beef
SERVED FROM 10:30 A.M. - 2 P.M.
$9.95 /PERSON
EVERY THURS. & SAT.
WING NIGHT 25¢ ea.
Try Our Fabulous Businesspersons' Lunch Buffet Mon.-Fri. 11:30 a.m. - 2 p.m.
HWY. 2, E., MORRISBURG
FOR RESERVATIONS CALL 543-3788

The Morrisburg Leader

A Family Newspaper Serving the Community for more than a Century

Published every Wednesday afternoon at Morrisburg, Ontario by The Morrisburg Leader Limited
P.O. Box 891, Morrisburg, Ontario K0C 1X0
Telephone (613) 543-2987 or 543-3611
Fax: (613) 543-3643

Sam Laurin, Editor Terry Laurin, Production Mgr.
Mike Laurin, Advertising Sales

Publications Mail Registration No. 0842

YEARLY SUBSCRIPTION RATES

$28.00 per year in Canada

$74.00 per year U.S.A. & Foreign

SUBSCRIPTION PRICES SUBJECT TO G.S.T.

ADVERTISING DEADLINES

Display – 4:30 p.m. Mondays • Classified – 12 Noon Tuesdays

Honour Diana by banning land mines

The tragic and sudden death of Diana, Princess of Wales just over a week ago has left many of us shocked and grieving. In her short life, she was afflicted with many personal tragedies, but she had the undeniable gift of giving and caring.

One of the last causes she championed was the abolition of anti-personnel land mines. Her public appearance in war-torn areas with the crippled survivors of land mine explosions encouraged our own Minister of Foreign Affairs Lloyd Axworthy to start what is now called the Ottawa Process. These talks are now seriously continuing in Europe. It appears that Mr. Axworthy has put his own credibility on the line. The Canadian Defense Department has also swung 180 degrees by implementing a policy of the destruction of our stock pile of land mines.The problem of gigantic proportion, however, is the destruction of existing mines in the field.

One of the solutions can be found locally in The Canadian Association for Land Mine and Explosive Ordnance Security, based in Cornwall and headed by James D. Megill, a former Colonel in the Canadian Military Engineering Corps. The organization, known as CAMEO has as personnel former mine and explosive experts retired from the Canadian Forces.

CAMEO was incorporated June 4, 1997 and received charitable non-profit status on July 22nd, and is the only charitable land mine clearance society in Canada so far. Its objectives include mine clearance and explosive ordnance disposal, education of local populations in mine awareness and rehabilitation of mine victims. By far the most victims are innocent women and children foraging for food and fuel for their own families' survival.

CAMEO's first proposed project is in Nampula Province in Mozambique, a country hard hit by civil war. The project would involve mine clearance, education of women and children in mine awareness, and the training of self-sustaining local units to carry on the mine clearance operations after the three year project. CAMEO has started to raise funds necessary to get the project off the ground, and intends to start work this fall before the international anti-land mine treaty-signing conference in Ottawa.

CAMEO offers those who grieve for Diana the option of making a gift in remembrance to a local organization devoted to Princess Diana's own cause.

If you would like more information on this humanitarian project, please contact James Megill, Executive Director of CAMEO at 1-613-936-6815. Donations may be forwarded to CAMEO, 1009 Oak Crescent, Cornwall, Ontario, K6J 2N2.



Corner of Highway 31 & Church St., Williamsburg

This Week In Morrisburg's History

Compiled from The Leader's fyles by Laurie Day

1987

Far from being over, the issue of Bill 8, the provincial government's French language service act and official bilingualism in Ontario continued to dominate. At a council meeting in Morrisburg, members of the Alliance for the Preservation of English in Canada included Morrisburg chapter President Bob Howald, and Gord McGregor, defeated independent candidate in Stormont, Dundas and Glengarry, urged councillors to endorse a resolution by the County of Lanark requesting Bernard Grandmaitre, Minister of Municipal Affairs include a referendum on official bilingualism for the Province of Ontario on the ballot during the 1988 municipal elections.

It took many years of trying, but finally, golfers representing Branch 48 of the Royal Canadian Legion worked their way to the Provincial Championship. Consisting of Fred Devaul, Fred Harper, Gord Dillabough, and Kevin Duvall, the Morrisburg team posted an aggregate score of 305 to win the elusive provincial title over the Leamington and Port Credit teams who finished with 307 totals. The tournament was played at the Woodbridge Golf and Country Club in Westend Toronto. The team was pictured on the front page of the September 16th issue.

1977

Pictured on the front page of the September 14th issue of The Leader was Laura Shaver of Lunenburg who won the Coca Cola sponsored "Denim Machine" contest and for her efforts she was awarded a $21,000 Ford van with every extra imaginable.

Ken Carter, the Mad Canadian, called a press conference at the Loyalist Hotel to present his plans for the scheduled record mile jump across the St. Lawrence River.

Village Council received a letter from councillor Al Belanger indicating his desire to purchase 650 square feet on the west side of his present retail outlet to be utilized for expansion.

With the decision made in February to build a new Lutheran Church parsonage, work got under way with the demolition of the three-bedroom, brick, raised bungalow with 1,104 square feet of living space and a single-car garage. Completion date was set for Christmas and Rev. Pamela McGee said she planned to be in the house by then.

With their series against Port Perry tied at one game apiece, the Morrisburg Juveniles were well on their way to making a bid for an Ontario Championship. In their first game in Morrisburg the locals picked up a 10-2 win but game two, in Port Pertry, they lost 5-4. Morrisburg was led by the pitching of Mike Armstrong while other players included Rob Reynolds, Dave Tait, Pete McIntosh, Bob McNairn, Grant Levere, Barry Casselman, Kevin Osler and Jeff Cassell.

Morrisburg resident Peter McCooeye was named Commissioner of the Ottawa and District Junior Hockey League. McCooeye, well-known for his Peter Mack store in Morrisburg, was appointed to the position in view of his outstanding credentials. He had been involved with the Metcalfe Jets, and was head of the minor hockey system in Metcalfe for two years. With the new position, he would be ruling over the four-division league consisting of 22 teams.

1967

The September 15th, issue of The Leader reported that the George H. Challies, father of the Ontario St. Lawrence System, was to be honored at a special ceremony on September 24th at Crysler Park.

Mr. and Mrs. Frank Merkley of Williamsburg were honored on the occasion of their 55th wedding anniversary.

Floyd Fisher Real Estate had a six-room frame house with three bedrooms, a bathroom and full basement on Ellis Drive in Iroquois listed for sale at $8,000.

A flash fire destroyed a large barn on the Donald Mullin farm, four miles northwest of Iroquois.

A beautiful five-year-old organ had been stolen from the White Church north of Iroquois. The organ was discovered missing when the congregation assembled for Sunday service.

1957

Headlines in the September 13th issue of The Leader read: *Rev. G. Oliver Davies leaves Morrisburg after 19 years.* People of all faiths in Morrisburg learned with regret of the resignation of Anglican Church pastor Rev. Davies who had come to Morrisburg in 1938.

Provincial police were denying reports that an arrest had been made in the shooting of the Morrisburg Constable Ronald Pitt. Sgt. Pitt remained in critical condition at Montreal's famed Neurological Institute.

Would-be trouble makers in Morrisburg were being advised to steer clear of the newest addition to the municipal police force. Arnie Olson, 26-year-old, 6', 240 pound former football player and a native of Western Canada, had been appointed to the position by Morrisburg council. Born in Winnipeg he was a lineman for the Blue Bombers and later, the Saskatchewan Rough Riders.

Continued on Page 5

Seen 'n Heard Around The Town

Pat Tricias—we screwed up! Sorry to those of you who went to the Training Institute looking for Pat and Tricia. They are at the Masonic Lodge in Morrisburg...our apologies to those who made the trip east.

For those travelling to the Institute to take part in aerobics, the girls looking after those sessions are Isabella and Heather.

•••

For all you WWF fanatics, mark Tuesday, November 11th on your calendar. At the Civic Complex, Cornwall, beginning at 7 p.m., catch over 40 of your favorite superstars, including Bret The Hitman Hart, Stone Cold Steve Austin, the Undertaker, Shawn Michaels, Owen Hart and the British Bulldog, plus many others. Tickets are $14 and $10, under 12 $7, and are available at the box office or charge by phone: 613-938-9400, or call 1-800-361-4595.

•••

Congratulations are extended to Mike Laurin who won "approximately" $1,000 on Pro Line's point spread, NFL Football over the weekend. He's not just pulling your leg this time. We actually saw the ticket! Way to go Mikey! Donuts all around!

•••

Those of you who happened into Wheeler's Valu-Mart on Saturday may have taken notice of one of the cashiers. Alana, who took part in the Seaway orientation on Friday, had a neat little sunburn on her forehead. Seems someone wrote her name in green marker and when the marker was removed, her name was still there—only in white, where the sun failed to get through that SPF 45 strength of the marker!

•••

Many groups around the area are holding an Alzheimer Society coffee break fund-raiser on September 15th. Make sure you drop by for a coffee at Wheeler's Value-Mart, the Park Lane Seniors Support Centre, or the Hartford Retirement Centre. All donations collected will go towards local research, education and programs in the United Counties. Last year, $115,000 was raised in Ontario, and nation wide, almost $250,000 was raised. For more information, contact the Alzheimer Society of Cornwall and District at 613-932-4914.

•••

Don't forget the Terry Fox Run Sunday. If you haven't grabbed a pledge sheet, or think it may be too late, never fear. Organizer Ross Hummell says the more the merrier. It's the participation that he's looking for. So sponsor yourself $20 and go for a jog around town. Registration takes place from 9:30 to 10 a.m. Sunday at the Morrisburg Legion. You can walk, jog, bike, rollerblade, or even skateboard. Whichever method you prefer. It's for a great cause.

Keon to speak at dinner meeting

Famed Canadian heart surgeon Dr. Wilbert Keon is the featured speaker for a dinner September 19, at Creg Quay Marina Restaurant, in Bainsville.

The dinner, which is not a fund-raiser, marks the first annual joint meeting of the three Heart and Stroke chapters from Stormont, Dundas, and Glengarry.

Dr. Keon will outline latest advances in heart research, followed by a wide-open question period giving diners a chance to get answers from an expert.

An Ottawa Valley boy, Dr. Keon is famed for setting up the Ottawa Heart Institute, based at Ottawa Civic.

Dr. Keon was born in the Ottawa Valley in Sheenboro, Quebec in 1935.

He received his primary education locally and subsequently moved to Ottawa where he received a B.Sc. degree from St. Patricks College and an M.D. form the University of Ottawa.

Dr. Keon then continued his training at McGill, Toronto and Harvard Universities where he completed General Surgery, Cardiovascular Surgery and research degrees in the cardiovascular field.

His basic research at McGill University involved the investigation into left heart failure and he continued studies into heart failure in Boston working with Dr. Sonnenblick in the development of the intra-aortic balloon pump as a circulatory assist device in heart failure.

In 1969, he returned to Ottawa from Boston to develop the University of Ottawa Heart Institute based at the Ottawa Civic Hospital.

The Institute has become one of the world leading academic and health care centres. Completion of the Institute has been his primary goal for the past 20 years.

During the development of the Heart Institute he has become reknown for his clinical expertise; developed an excellent teaching program for Cardiovascular Surgery which has placed graduates in centres worldwide; continued his research into circulatory assist devices, parallel hearts and cardiac transplantation and was the first Canadian surgeon to implant a total artificial heart as a bridge to transplant.

He was also a pioneer of the now accepted treatment, of emergency revascularization in acute heart attacks.

His current research continues into circulatory assist with a 15 member research team investigating the development of ventricular assist devices including both animal and clinical trials.

Dr. Keon has sustained a leadership role in the surgical, academic and scientific community throughout his career.

He has held appointments and elected offices in 36 national and international professional associations and is Past-President of the Canadian Cardiovascular Society and past Vice-President of the Medical Research Council of Canada.

Dr. Keon has been honoured by his profession with numerous awards, by his church as a Knight of St-Gregory The Great, by Pope John Paul II and as an Officer of the Order of Malta; by his province with the Order of Ontario, by his country as an Officer of the Order of Canada and Senator of the Federal Government.

The Heart and Stroke dinner at Creg Quay Restaurant, hosted by Glengarry chapter, begins with a social hour at 6 p.m., dinner featuring a four course "heart healthy" menu, followed by Dr. Keon's speech.

Dinner tickets at $17 each, can be reserved by phoning 347-2416 or 938-8933.

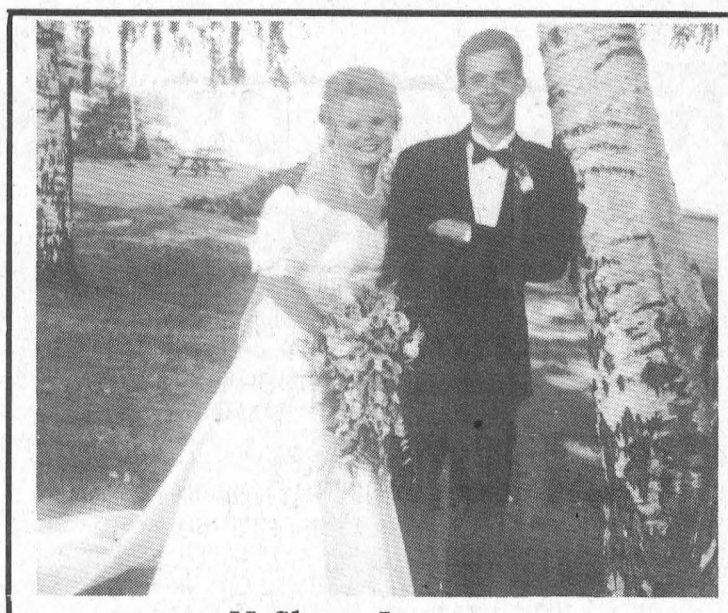

McShane-Jorgensen

Barry and Heather McShane are pleased to announce their marriage which took place on August 9, 1997 at the Hulbert Valley United Church. Thank you to all our friends and family who shared our special day with us. A very special thanks to our parents and wedding party for all their help and support. Barry and Heather reside at R.R. #1 South Mountain, Ontario.

Morrisburg's History

Continued from Page 4

1947

The September 19th issue of The Leader reported that John Aaron Carr, D.F.C. and a former Typhoon pilot with the R.C.A.F. had assumed the operation of the Fawcett Air Service of Cornwall. Flight Lt. Carr, was 23 years old and the son of Mrs. Mable Carr and the late B.L. Carr of Morrisburg. He was well-known for his exceptional war record.

Citizens of Morrisburg, particularly women, were asked to limit their buying in an effort to force the prices of most commodities down. With the end of the war and the lifting of wartime restrictions, prices were soaring and it was felt that only by refusing to buy at high prices could a great inflation be avoided.

At Clouthier's War Surplus Store in the Burling Block, Army blankets were $3.50 a pair, and RCAF shirts without collars, were $1 each.

In an early-morning storm, lightning struck the barn on the farm of Stirton Phifer near Williamsburg. Along with the barn, the season's crop of 80 tons of hay was lost.

1937

Not available

1927

The Leader reported that fire broke out in the boiler room of the sash, door and furniture factory of M.F. Beach Co. at Winchester. Damage was reported at $200,000.

The Morrisburg Driving Club decided to hold its dance September 22, at the Music Hall, if the weather was unfavorable for a street dance. As an added attraction W.H. Fetterly and Co., "The Home of Better Radio" had consented to broadcasting the Tunney-Dempsey flight.

Dr. C.A. Louden had purchased the home and property of J. Clinton Fetterly, former public school principal and expected to take possession in the latter part of September.

Personnel of the staff of the Collegiate Institute were Willis C. Froats, Annie A. Boyd, Kathryn Baird, Joseph A.P. Denis, Winnifred Smeaton and Marion Sinclare.

At the Dominion, bulk macaroni was three pounds for 29 cents and St. William plum jam was 39 cents for a 40-ounce jar.

Letters to the Editor

Editor, Morrisburg Leader
Morrisburg, Ontario

Dear Editor - In response to the article written in the August 27, issue of the Morrisburg Leader about the annual blooperball tournament, I would like to set the record straight.

The infraction that the "Young Guns" said that there was no call made, the call was safe. Since the call did not agree with the "Young Guns" it was an infraction.

If the captain of the "Young Guns" thinks that yelling at the umpire is a way to ask about a call, then he has a different dictionary about life than I do.

The captain of the "Young Guns" was thrown out of the game because he would not except the call that had been made. I then through the other player out because of profanity.

If you can't play baseball without profanity being used most of the time then don't play at all. I would like to know what happened to the word "Sportsmanship".

I would like to thank the teams that said I did a good job and that were there to have a good time. I hope to see you all again next year.

RANDY MARKELL

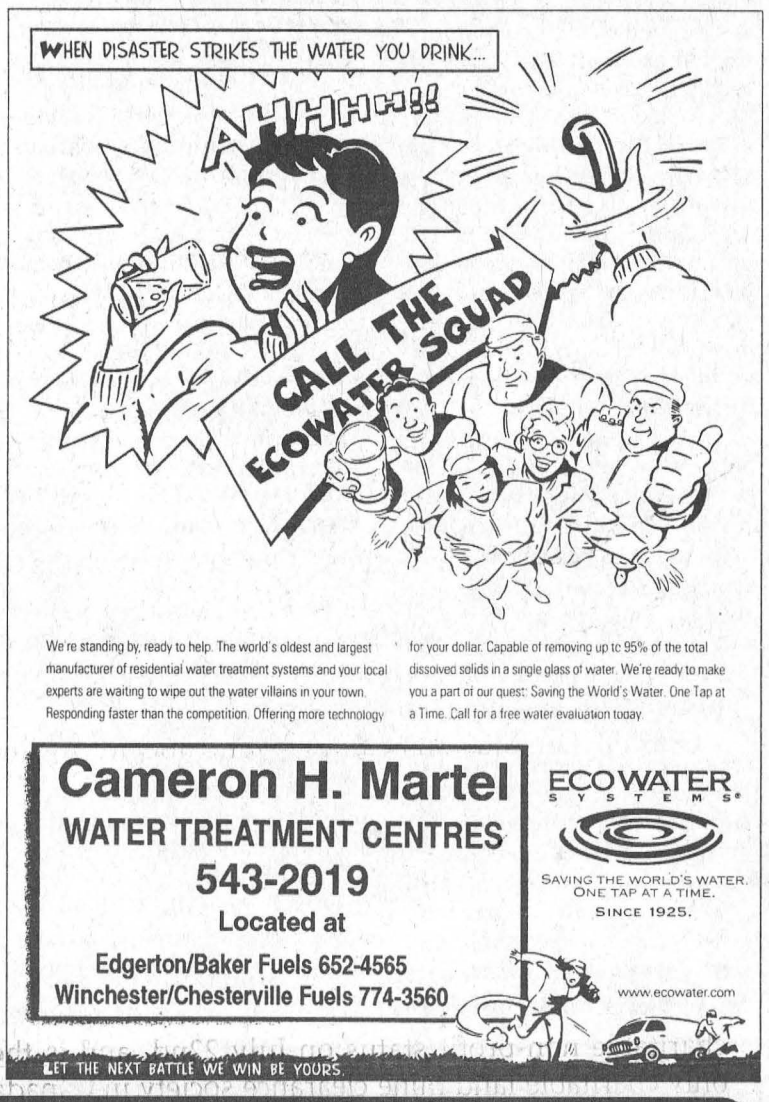

Tree Trimming & Removal
20 YEARS EXPERIENCE
For A Free Estimate Call
543-3427
after 6 p.m.

BARKLEY'S
HEATING & COOLING
Parts Plan • **24 HOUR SERVICE** • *Ask for Wayne*
Home: 535-2573 • Office: 774-2655
Emergency: 1-800-667-8132
P.O. BOX 1, WILLIAMSBURG, ONTARIO K0C 2H0

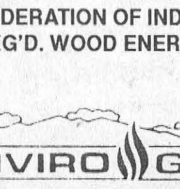

TONY'S ELECTRONICS
REPAIRS ON
TVs, VCRs, STEREOS, ETC.



3 Edgevale Crt.
Cornwall, Ontario K6J 5P1
A. Restinetti
Tel: (613) 933-0599

HARBERS
FLAME CENTRE & MASONRY
R.R. 3, Williamsburg, Ont. • 613-535-2301 • Fax 613-535-1170
Your Neighbourhood Chimney Professional
New and Repairs to Masonry and Prefabricated Chimneys

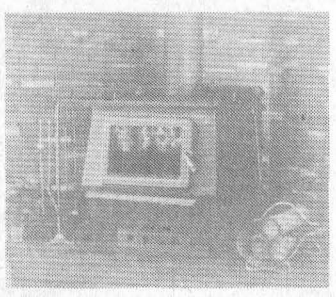

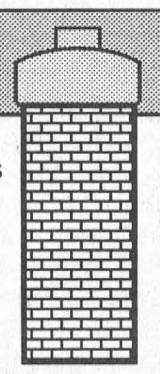

- Woodstove and chimney inspections
- Chimney relining and sweeping
- WETT certified technician
- Certified mason
- Free estimates
- ICC Exceliner lifetime warranty
- Financing available

Wood Energy Technical Training
MEMBER OF HPAC - HEARTH PRODUCTS ASSOCIATION OF CANADA
CFIB - CANADIAN FEDERATION OF INDEPENDENT BUSINESS
ASSOCIATION OF REG'D. WOOD ENERGY TECH. OF ONTARIO
NAPOLEON FIREPLACES
ENVIRO FIRE ENVIRO GAS St. Croix PELLET STOVES Blaze King

WEEKEND SPECIALS
AVAILABLE FRIDAY AND SATURDAY

Athelina Brochette 12.95
6 oz. Chicken Breast..... 10.95
with Shrimp
8 oz. Swordfish Steak 10.95
Centennial Spaghetti 9.95

Above served with Fresh Vegetables (carrots, broccoli & cauliflower) and Garlic Bread

Above Specials include Soup, Salad or Juice, Jello, Pudding or Ice Cream Parfait and Tea or Coffee

Back-To-School Savings

- BUY ANY OF OUR DELICIOUS PIZZAS AND GET A 2ND PIZZA - SAME SIZE FOR 1/2 PRICE
- BUY ANY EXTRA LARGE PIZZA AND GET A 2ND SMALL PIZZA SAME KIND FREE
- BUY ANY LASAGNA, BAKED SPAGHETTI, SPAGHETTI & MEAT SAUCE, BAKED RIGATTONI, RIGATONI & MEAT SAUCE AND GET A 2ND ORDER OF THE SAME ITEM FOR 1/2 PRICE

10% OFF FOR SENIORS

CHECK OUR DAILY LUNCHEON & DINNER SPECIALS

NEW CENTENNIAL RESTAURANT

MORRISBURG VILLAGE PLAZA TEL: 543-3722

Teaching profession threatened

by Catherine Thompson
Leader Staff

CORNWALL—The provincial government has leaked an outline of its proposed legislation regarding school board/teacher bargaining to key representatives of teacher groups which would repeal almost ever major current piece of teacher legislation in one fell swoop, warns Greg McGillis, president of District 21 OSSTF.

"As a result, the government seems bent on provoking a province-wide walkout of teachers at every level, from elementary to secondary school, public and catholic."

McGillis said the proposed removal of $1 billion from the system, elimination of collective bargaining, and clear destruction of the teaching profession are the three issues the teachers are concerned about. "Any one of these factors is enough for a province-wide strike, and the province intends all three," he added.

McGillis said District 21 has no immediate plans for action, but is waiting for another statement from the government, and for the federations go meet with the province for further talks.

On Wednesday, August 27, notes were taken at a meeting between the Ministry of Education officials and affiliate presidents, revealing the government's proposals. The government has two goals it sees as non-negotiable—highest student achievement in Canada, and lowest possible per student cost.

Among the acts repealed or drastically altered would be the Teaching Profession Act which establishes teaching as a profession in Ontario, Bill 100 which governs board/teacher negotiations and the Education Act which sets out qualifications for teachers and the duties of everyone from teachers and principals to trustees.

Among miscellaneous items on the agenda is "to eliminate statutory contracts and Boards of Reference." Under Transition provisions are suggestions to "freeze terms and conditions of employment for teachers, although these are to apply until new collective agreements with the new School Boards" are in place.

On the list is repeal of the Teaching Profession Act which means statutory membership in Ontario Teachers Federation and affiliates will be lost.

After dissolving Bill 100-The School Boards And Teachers Collective Negotiations Act teacher/school board labour negotiations are to be covered under a separate section of Ontario's Labour Relations Act dedicated to teachers. Individual, permanent and probationary contracts are to disappear.

During the first contract, any issues in dispute are to be referred to the Dispute Resolution Commission.

The Education Act is to be amended to allow people without teaching certificates to teach in particular areas.

Principals and vice principals will be removed from bargaining units. The length of the school day and year will be changed, and salary and vacation time could be negotiable.

Class size and pupil teacher ratio, staffing schools and the determination of the number of teachers to be employed will be a management right. The right to strike is unresolved.

McGillis described the alarm and outrage of local education leaders at legislation which had been expected to cover only teacher/board negotiations but had turned out to essentially "uncreate" the profession.

"The destruction of the teaching profession is their stated goal—no less. Teachers have broad shoulders, but this is intended to break their backs. The Harris government is careening towards a showdown with no consideration for the effect it will have on education or children in this province."

"The government is playing a high stakes game of poker with the education system and with teachers, but they're dealing from the bottom, marking the cards and stacking the deck. We've gone from 22nd in North America to 49th in per pupil expenditure, according to recent studies. That's an erosion in the investment we make in our children's education and it's unacceptable.

Combine that with the effective gutting of the teaching profession as proposed and you have to wonder how the system will cope," McGillis stated.

A United Canada

MORRISBURG—Council has thrown their support behind the Town of Dunneville's attachment to a strong and united Canada.

In moving to support Dunneville's motion, deputy reeve Dirk Testerink noted Morrisburg had approved his own resolution for a united and indivisible Canada a couple of years ago.

Dunneville Council stated the majority of Quebec residents had expressed their wish for a united Canada, in 19080 and 1995 referendums.

Loyal Canadians residing in Quebec have requested the support of the Ontario Association of Municipalities and municipal associations across Canada to support their right to remain Canadian. The Town of Dunneville endorsed their request through the Quebec Committee for Canada and is sending their own resolution to Ontario municipalities, expressing their "profound attachment to a strong and united Canada which includes Quebec."

Dunneville Council also demanded that "the Canadian government unequivocally state that it shall defend and protect the right of residents and municipalities within Quebec to remain part of Canada, today and in the future, in accordance with the legal, moral, political, constitutional and territorial obligations of our nation."

Copies of the resolution are to be forwarded to the Prime Minister of Canada and the Premiers of the provinces of Ontario and Quebec.

Attached to the Dunneville resolution was the letter from the Quebec Committee for Canada requesting support for their resolution. The committee has 25,000 members, and has had their "Staying Canadian" resolution approved by municipalities representing over 2,100,000 Canadians.

ERIC CURRIER ELECTRICAL
COMMERCIAL & RESIDENTIAL
ELECTRIC HEATING
Phone 652-4868
Saver Road
IROQUOIS, ONTARIO

Police Blotter

Marijuana seized

On September 5th, one person was charged with two criminal offences in relation to a seizure of cannabis at a Winchester Township residence.

Gerard Dore, 42 of Casselman, Ontario, was charged with cultivation and possession contrary to the Controlled Drug and Substances Act resulting from this seizure. He is scheduled to appear in Morrisburg Court on October 7th in relation to the charges.

During the past week, two seizures were made of marijuana crops. One seizure was in Matilda Township, the other in Mountain Township, which resulted in 46 plants being recovered for disposal by police. No charges were laid as a result of these seizures.

Thefts in Morrisburg

On September 2nd, OPP investigated two incidents of thefts from motor vehicles in Morrisburg.

Three tractor units had been entered while parked in a parking yard on Prospect Road in the village. Reported stolen was a Realistic AM/FM stereo, a set of 5 1/2" speakers, a briefcase and a fire extinguisher.

A motor home parked at a private residence on First Street was also broken into. Thieves made away with an RCA portable stereo with CD, cassette player and AM/FM radio was stolen.

Both incidents are being investigated by Const. P. Robertson.

Riding lawn mower stolen

A riding lawn mower with a 30" deck was stolen from a Matilda Township residence sometime overnight on September 5th. The mower is a Sears Mastercraft model, eight horsepower, and is red in color. Along with this, stolen was a 12 volt battery taken from a yard at the residence. Const. D. Holmes is investigating.

'Cops for Cancer' update

Upper Canada OPP would like to thank the individuals and businesses who contributed to the 1997 Cops for Cancer campaign in helping to not only reach, but exceed their projected goal of $10,000 by $300. When the final donations were received, the total contribution raised by police officers in Dundas and Stormont County was $10,300 for this very worthwhile cause.

Indecent act

An employee at Watson's General Store, Dixon's Corners, got more than an eyeful on September 2, when a lone male entered the business and exposed himself. The suspect is described as a male, mid 20s, tall, slim with black hair and a beard on the day of the occurrence. He was driving a white, two-door automobile.

Const. J. Hatch is investigating. Anyone with information relating to this occurrence is asked to contact the local OPP.

Drinking and driving update

Over the past week, police officers in Dundas County responded to 83 calls for service. Four were for Criminal Code charges laid in relation to drinking and driving offences, and two were 90-day driver's licence suspensions.

Skeletal remains identified

The skeletal remains which were unearthed last week by construction workers in Mountain were discovered to be those belonging to an eight-year-old girl, who apparently died of diphtheria. The remains are those of Margaret Ellen Bellway, who died October 22, 1881, and was buried at her family farm. There is a tombstone erected at Brown's Cemetery in Winchester.

Construction workers discovered the bones after digging out a site for a shelter on the property of Cliff Howse. Dr. Gabriel Slowey, Dundas County Coroner, Upper Canada OPP, and forensic anthropologists Dr. Lynda Wood and Janet Young of Ottawa helped determine the exact date of death.

Crime Stoppers

This week Crime Stoppers is asking for your help solving a break-in at Geggie's Home Hardware, Winchester, which happened on August 29th, at 12:24 a.m. Stolen in this break-in were 12 VCRs: makes including Zenith and Goldstar; one set of Radio Shack speakers, one JVC receiver, one portable JVC CD player, AM/FM cassette player.

Your information, if it leads to an arrest, could be worth up to $1,000. Call Crime Stoppers at 1-800-265-8477. Reward payments are set up to protect your anonymity.

ROBERT JORDAN CONSTRUCTION
"Quality Home Builders"
Ontario New Home Warranty Program
Tel: 543-3563
MORRISBURG, ONTARIO

DISCOUNT CARPET SALES
Warehouse With Over 18,000 Sq. Yds.
A-1 Carpeting & Vinyl Flooring
Discontinued Lines of Carpets & Flooring
Installation by Experts • Free Estimates
938-0735
421 Fourth St.
Cornwall, Ontario

Cruickshank Construction Ltd.
Affordable Living
Morrisburg, Ontario
Enjoy small town atmosphere and security.
Fully serviced lots from $26,500.
Single family and semi-detached model homes available for viewing
Contact Mr. Martin Rowan
613-543-2978

SOURCE WOOD PRODUCTS
• Hardwood Flooring
• Fireplace Mantels
• Stair Parts • Table Tops
• Cabinet Doors • Custom Milling
111 William St. 932-5300
Cornwall, Ontario

ALLAN BLACK CONSTRUCTION
Renovations - Additions
Garages - Roofing - Decks
Doors & Windows, Etc.
P.O. Box 740
Morrisburg, ON K0C 1X0
Tel: 613-543-4154

ECOWATER SYSTEMS®
• Water Softeners • Iron & Sulpher Filters
• Reverse Osmosis & Ultra Violet Disinfection
• Drinking Water Filtration Systems
• Free Water Analysis
• Full Warranties on Parts, Labour & Service
CAMERON H. MARTEL
MORRISBURG/IROQUOIS 652-4565
Box 613, Morrisburg, Ont. K0C 1X0

The Home Of The Week ...
YOUR HOME IMPROVEMENT
"SPECIALISTS!"

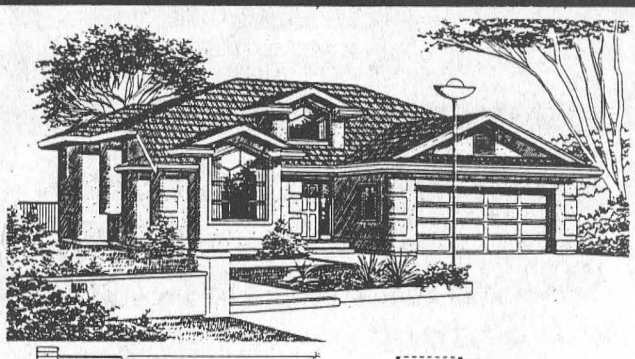

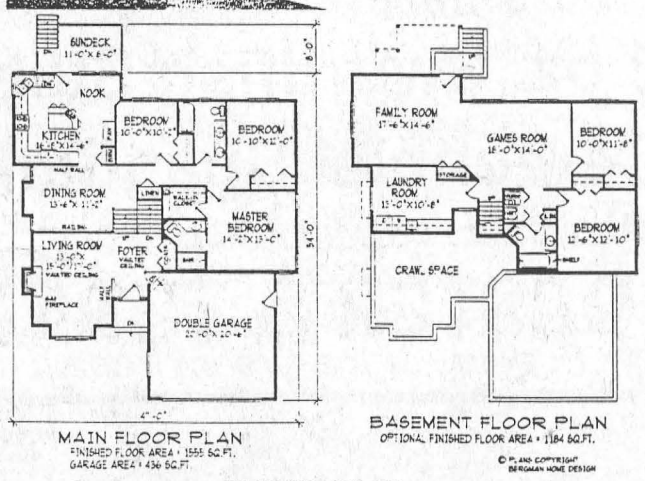

PLAN NO. BC-100
SPLIT ENTRY DESIGN OFFERS MANY LOT OPTIONS
By M. Tynan Copyright 1997

This stylish basement home will suit a variety of lots because the basement can be partially exposed, fully exposed, or completely underground, depending on the slope of the property. This can be achieved because the rear of the home is raised. This perspective shows the home on a level lot. It looks like a rancher from the front, and the basement is partially exposed along the sides and at the back. The main entry, garage, and living room are at ground level. Walk six steps up to the dining, kitchen, and bedroom area, or eight steps down to the finished basement.

A vaulted ceiling in the foyer and living room adds a stylish touch and works to blend the two levels so that the height difference does not appear inordinate. Guests in the dining room can comfortably look down over a railing into the living room below.

At 1555 square feet, on the main floor, this would be an ideal starter home. The basement can be finished when time and finances allow.

Plans for BC-100 may be obtained for $415.00 for a package of five complete sets of working prints and $35.00 for each additional set of the same plan. Allow $15.00 extra to cover the cost of postage and handling (B.C. residents add applicable sales tax to plan total) (All Canadian residents add 7% GST to plan total plus postage and handling.

This is one of our new designs. Many innovative plans are now available in our NEW catalogue: Basement Entry Homes, which is available for $8.51 including postage and handling and 7% GST.

Please make all cheques, money orders, and Visa or MasterCard authorizations payable to:

The Morrisburg Leader Plan of the Week
Tynan Weekly Features/Surrey
13659 - 108th Avenue, Surrey, B.C. V3T 2K4

Copyright 1997

BRISTER Group
BRISTER INSURANCE BROKERS LTD.
BRISTER LIFE INSURANCE LTD.
Village Plaza, P.O. Box 896
Morrisburg, Ontario K0C 1X0
Tel: (613) 543-3731
Fax: (613) 543-4359

Professional Home Repairs of All Kinds
CHARLES E. DROPPO
Kitchens • Baths
Painting • Papering
Plumbing • Electrical
Furniture, Etc.
543-3533
Morrisburg, Ont.

J&D CONSTRUCTION
Custom Homes
Windows
Doors
Siding
Call for a free estimate
613-535-2391

Merkley
Painting & Carpentry
543-2243
Interior & Exterior Painting
Spraying Roofs & Barns, Window Cleaning
Renovating, Decks, Windows, Doors
Free Estimates
DENNIS MERKLEY
Industrial Dr., Morrisburg, Ont. K0C 1X0

STRADWICK TILE & MARBLE
Sales & Installations
Wide Variety of Flooring
SHOWROOM AT BECKER'S PLAZA
5TH ST., MORRISBURG, ONT.
543-3265

THOMPSON'S
SINCE 1864
Homecare BUILDING CENTRE
"We'll help you with your Homework"
free estimates
we deliver
Dundas St
Iroquois
IROQUOIS
652-4478
if busy call 652-2500

W. J. JOHNSTON SURVEYING LTD.
Ontario Land Surveyor
WILLIAM J. JOHNSTON, O.L.S.
Resident Surveyor
2250 Hwy. 31 (at Rideau Auctions) Telephone (613) 774-2414
P.O. Box 394 Fax (613) 774-2356
Winchester, Ont. K0C 2K0 1-800-268-6915
Subdivision Planning, Cadastral, Engineering and Control Surveys



Seniors hold information blitz

Catherine Thompson
Leader Staff

MORRISBURG—What is Park Lane Seniors Support Center, and what does it do?

These frequently-asked questions will be answered by volunteers conducting an information blitz in Morrisburg and Williamsburg Township on Thursday, September 18. Another information blitz is being planned for Iroquois and Matilda Township on October 2.

"Volunteers will be going door to door in their territory to inform their neighbours of the services available through the Center," said Janet Levere, director of Park Lane's Outreach Support Services.

"After being in the area for over six years, we're still finding there are a lot of people out there that don't know we're here. Sometimes they find out after a crisis, or sometimes find out after their parent or grandparent has had to move to a nursing home, so we decided to do a door to door information blitz," Levere said.

"It is hoped that more people will know that the Center is here to serve the community and they will feel comfortable to contact it," said Levere.

A training session will be held for the volunteers, who will be knocking on the doors of some 4,058 households in Dundas County, distributing blue pamphlets listing the services and functions of the Center.

People wishing more information may have their names and phone numbers recorded so that a follow-up telephone call can be made.

Services include **Transportation** provided by volunteers who drive seniors to appointments, shopping, community events and other outings.

Through **Meals on Wheels** a hot meal delivery service to the home helps older people meet their nutritional needs. The **Diner's Club** offers reasonably priced meals four times a week at the Center, Iroquois Legion, Morrisburg Legion and Stampville Center.

Friendly Visiting features regular home visits by volunteers, and **Telephone Assurance** offers alternatives to isolation through daily contact with a volunteer.

Clients may be linked with services through **Information and Referral. Adult Day Service** provides hot meals, friendly atmosphere and transportation to and from the Center for older persons who may find it difficult to attend social events.

Through **Respite Care**, caregivers may have short term relief from caring for an individual at home, and convalescents may be assisted. **Caregiver Support** offers information sessions, flu clinics, support groups to persons caring for a family member or friend.

Basic Foot Care, available by appointment, is provided by trained professionals.

Through **Indoor/Outdoor Help**, individuals receive assistance with household cleaning, lawn and garden maintenance. Park Lane receives a Federal grant to hire a student during the summer, and may broker individuals in the business to do work during the winter.

Other programs and services include **Information Sessions, Health Promotion, Line Dancing, Exercises** and **Lifeline.**

Most programs with the exception of Respite Care and Foot Care, which are conducted by professionals, are offered by volunteers. Even when professional help is enlisted, programs and services are at reasonable rates.

Once a month there is a **Special Event** at the Park Lane Support Center. This September 22nd a special event called ROAST CHICKEN AND TAILWAGGERS will be run by group which does pet therapy for seniors in Cornwall. The group will put their dogs through the paces for the Diner's Club at noon.

Some programs are also available through the Stampville Center, open on Mondays and Thursdays. A card group and drop-in coffee group meets there, and a craft group may also be using the center.

This is the meeting place for The Canadian National Institute for the Blind which formerly met at the Morrisburg Civic Center, now undergoing renovations, and the Upper Canada Quilters Guild will also meet here. The Dundas County Chapter of the Heart and Stroke Foundation has arranged for Heart Smart Cooking classes to be held here September 30 until October 23.

Review restructuring

– continued from page 1

right direction," said deputy reeve Dirk Testerink. He noted, municipalities which were already paying police costs would not feel this as badly, and welfare costs would not be nearly as high in municipalities like Oakville with few welfare recipients.

"It certainly makes you think, did someone lead us down the garden path or what?" commented McGregor.

"This isn't anything that we haven't been on record as saying time and time again," Schnurr noted. "I think we used the analogy of a shot gun wedding. When they bring out a shotgun, we'll go to the altar, not before."

Near the end of 1996, the Ministry of Municipal Affairs and Housing announced its objective that the number of Ontario municipalities be cut by half, and ministry officials warned elected representatives that unless decisions were made locally, that the province would do the job for them. At the same time, MMA representatives said amalgamation and restructuring would not be forced on municipalities.

After much publicly expressed opposition, Morrisburg Council finally agreed in January 1997 to amalgamate with Iroquois, Matilda and Williamsburg into one municipality of South Dundas. The vote was narrow, with Schnurr and Testerink opposed, and McGregor, Cam Martel and Notman in favor.

The United Counties of Stormont, Dundas and Glengarry agreed to reduce the number of municipalities by amalgamation from 20 to six on February 7 this year. Their restructuring proposal has been accepted by the Ministry through an Order in Council, to implement the new structure January 1, 1998.

Upper Canada Village

– continued from page 1

place at Upper Canada Village from **September 15 to 19**.

The Church of Latter Day Saints will be filming a yet to be titled film at Upper Canada Village from **September 22 to 25**. The film will represent early Mormon settlements. Many of the extras will be members of the church from surrounding areas. The motion picture studio producing the film will be coming from Utah.

GalaFilm will be producing a 4 hour long docudrama on the War of 1812. The film will air on TVO, the History Channel, British TV and other stations. Two groups of military reenactors will participate in the production. Along with the filming, an encampment will be set up outside the Village from September 26 to 28.

The general public is welcome to view the filming process as well as enjoy the sights and sounds of an 1860s living community.

"We are extremely excited to have these productions being filmed at the Village. It provides us with welcome additional revenue, as well as promoting Upper Canada Village through the big screen. We are becoming known in the industry as being a friendly location with great historical settings," said Kimberley MacLennan, Marketing Officer for Crysler Park and Long Sault Destinations.

Condolences to Royal Family

Morrisburg Council will be sending condolences on behalf of the Village to Prince Wiliam and Prince Harry Windsor at Buckingham Palace for the tragic loss of their mother Diana, Princess Diana of Wales during a car crash in Paris August 31.



GET A HEAD START ON THESE PRE-FESTIVAL CONTESTS AT WILLIAMSBURG'S 6th ANNUAL FALL HARVEST FESTIVAL

Scarecrow Building and Bale Decorating Contest at the Township Office. Bring your own supplies. Scarecrows must stand; bales may be an animal or human form, or depict farm equipment. Building takes place from Sept. 8-12. Judging held Sept. 12 at 3 p.m. Call 535-2018.

Decorated House Contest using a harvest theme, or one which celebrates our 175th anniversary. Open to any house in the Township. Pre-register by Sept. 24. Judging at 3:30 p.m. Sept. 26 Call 535-2561.

Beard Growing Contest - Longest and Best Trimmed. Judged at the craft tent Sept. 27 at 2 p.m. Call 535-2312.

STRADWICK TILE & MARBLE
5 Fifth St, Morrisburg (613)543-3265

Fall FLOORING SALE

Ceramic Tile - Carpets
Marble-Granite-Vinyl Tiles
OVER 400 TILE SAMPLES

Dryton Series	12 by 12 Tile	Basement Carpet
$3.89 sq. ft.	for as low as	$6.69 yd.
Reg. $5.19 sq. ft. Five Different colours	$1.89 sq. ft.	Six Colours to choose from

Sale Ends Oct. 3/97 (This Store Is Independently Owned

mirage
Prefinished flooring

Hardwood Floors: Prefinished & Plank, Pine, Oak, Cherry, Maple, Birch.
Kiln Dried Lumber: Hardwoods & Softwoods, domestic & exotic. Pickup one special board or a truck load.
Plywoods: Marine, Cherry, Teak, etc. on ply or particle core Baltic Birch
Custom Work: Bar & Table tops, stair parts, mantles, custom milling, cabinet doors.
Tool Rental: Floor installation kits & Sanders, roofing nailers, staplers, compressors.
Accessories: Saw blades & router bits, glue, screws, tools, biscuits, hinges, slides, etc.

SOURCE WOOD PRODUCTS
SINCE 1974
703A COTTON MILL ST., CORNWALL (613) 932-5300
FAX (613) 932-5439 • 1-800-966-3988

Eastern Ontario Health Unit
Bureau de santé de l'Est de l'Ontario
tel: (613) 933-1375 or 1-800-267-7120

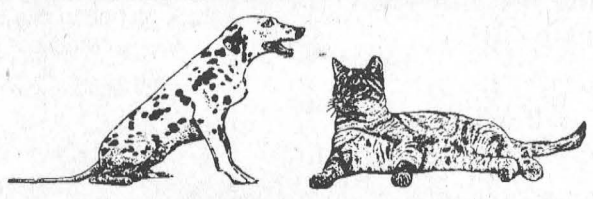

PROTECT YOUR FAMILY, VACCINATE YOUR PET
RABIES VACCINATION CLINICS FOR DOGS AND CATS
SATURDAY, SEPTEMBER 13, 1997
1 P.M. – 4 P.M.
COST: $11.00 PER DOG/CAT (in cash)

Dr. Glenn Smith	Dundas Veterinary Services	Fire Hall Industrial Drive	CHESTERVILLE
Dr. Etienne Palerme	Crysler Veterinary Clinic	5 Champagne Extension	CRYSLER
Dr. Kathy Rasmussen	Ingleside Veterinary Clinic	17 Maple Street (Fire Hall)	INGLESIDE
Dr. Noreen Hyatt-Gervais	Morrisburg Animal Hospital	Morrisburg Fire Hall, corner of St. Lawrence and Fifth Streets	MORRISBURG
Dr. Henry J. Ceelen Dr. Shannon Howe	Grenville-Dundas Veterinary Clinic	Main Street	SOUTH MOUNTAIN
Dr. Lawrence E. Gray	Winchester Veterinary Clinic	593 Main Street	WINCHESTER
Dr. Michele B. Dutnall Dr. May Lynn Lackie	Dundas Veterinary Services	Fire Hall St. Lawrence Street	WINCHESTER

Please have your dog restrained on a leash and your cat in a carrier or pillowcase
NO APPOINTMENTS TAKEN – FIRST COME, FIRST SERVE!

NOW OPEN
FULLY LICENSED
LEE GARDEN
SENIORS MONTH
15% OFF
ON OUR FABULOUS LUNCHEON MENU ONLY
✔ CORNED BEEF & CABBAGE ✔ CHICKEN POT PIE
✔ SALMON FILET ✔ CHEESE & MACARONI ✔ HOME BAKED POTATO
✔ PLUS 40 ITEMS OF CHINESE DISHES
(INCLUDES HUGE SALAD & DESSERT TABLE)
LUNCH MON.-FRI. ..... $6.95 BRUNCH SAT. & SUN. $7.95

LOBSTER & TURKEY FEAST
ONLY $12.95
Includes one Lobster plus 100 item buffet, additional Lobster $3.00, weight 3/4 lb. - 1 lb.
Every Friday & Saturday 5 P.M. – Closing

BEEF RIB FEST
Every Thursday & Sunday 4:30 to Closing $10.95

SUPPER
Mon.-Wed $8.95
Thurs. & Sun. $9.95
Fri., Sat. & Holidays $12.95

OUR FAMOUS ALL YOU CAN EAT BUFFET
Featuring
✔ ROAST BEEF ✔ ROAST TURKEY ✔ LEG OF HAM ✔ SALMON
✔ SHRIMP & SCALLOPS ✔ SNOW CRAB LEGS ✔ CANTONESE ✔ SZECHUAN
PLUS
✔ CHEESECAKE ✔ BLACK FOREST CAKE ✔ A HUGE SALAD AND DESSERT TABLE
1000 Islands Mall • Brockville • 345-7790
10% OFF FOR SENIORS

Ida Gordier turns 100 this month

LAURIE DAY
Leader Staff

MORRISBURG—On September 19th, Ida Gordier will be turning 100 years of age.

Talking with her last week, she's a little in awe at that fact.

"I can't believe it's been 100 years," she said. "It doesn't feel like it."

Through those years, she's seen a lot of changes; one of the biggest one being the flooding of the St. Lawrence Seaway.

"It used to be a lovely scenic drive to Cornwall, and now it's...different," she said.

"I used to be able to pick out the houses which were moved during the (development project), but now, they've changed so much, I don't know whose house is whose."

Born September 19, 1897, just two miles north of Morrisburg, Gordier has lived around the area all her live.

She remembers attending the first school in Morrisburg, which is where the Legion now sits.

"I went to the school beside the Legion too," she remembered. "The highrise apartments are there now. I also went to the old Morrisburg High School before it burnt."

Gordier says her greatest passion is sewing, and up until she was 70, was employed at the St. Lawrence Parks Commission at Upper Canada Village.

"I used to sew for a lot of people from my home, and then I had an interview to work at the Village," she said. "I guess you could say sewing was my best talent...until it got so I couldn't see to thread the needle."

In fact, her granddaughter Suzanne Gordier of Hull says Ida was a very talented seamstress, as she taught a class in Iroquois, and sewed wedding gowns, men's suits and many other items from her home for a number of years.



Happy 100th Birthday to Ida Gordier on September 19

"I believe she was very instrumental in sewing the costumes for everyone at Upper Canada Village as well," says Suzanne.

However, approximately 12 years ago, an accident in the home left her with deteriorating eyesight, and she had to give up her driver's licence when she was 88 years of age.

Since then, Suzanne says her grandmother has had to rely on her community which has been a tremendous support to her.

"My grandmother is a very independent lady," notes Suzanne. "But she remains quite active. Her neighbors and friends in Morrisburg have been very helpful to her."

Ida says she stays fit by doing leg lifts, and shoulder curls daily, and maintains a strict dietary plan consisting of plenty of, "V8 juice, fruits and vegetables, chicken and fish.

"I don't eat red meat," she says. "And I don't eat between meals. I've always been about 100 pounds. I also prepare all my own meals, and start every day with a drink of warm water."

She says the microwave is one of the greatest inventions of her time, as she can 'zap' all her food quickly, including her breakfast of oatmeal and bananas.

"I have a home maker come in once a week. She does the heavy stuff, and buys the groceries for me," she says.

Gordier enjoys watching television, and listening to the "orchestra" on her radio.

She and her husband Warden, who is deceased, had three children, Jean, Marion and Hubert.

Hubert died in 1962 as a result of a boating accident, and her husband has been gone 53 years.

She also has seven grandchildren, Robert, Debra, Jan, Suzanne, Hugh, Elizabeth and Paul, as well as nine great-grandchildren.

On the occasion of her 100th birthday, Gordier plans to celebrate the event with friends and family.

"I suspect most of my family will be here for my birthday," she said. "They told me not to worry about anything, that they'd look after everything."

Suzanne says they will be holding an 'Open House' at Ida Gordier's home at 11 Alice Street in Morrisburg on September 19th from 2-4 p.m.

"We're having cake and sandwiches for anyone who wants to stop by on her birthday with best wishes," she said.

"She has great strength of character. I'm very proud of my grandmother."

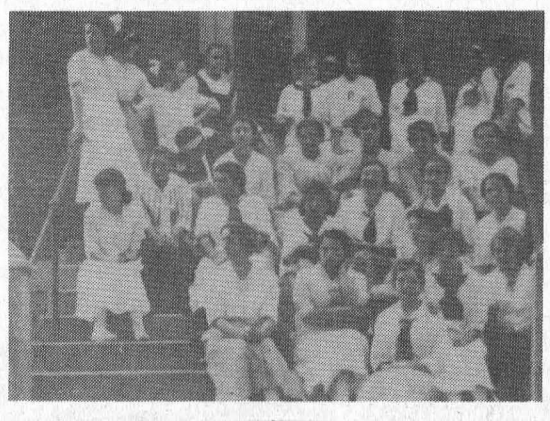

Class of '13 Ida Gordier took this photo of her class at Morrisburg High School when she was 16.

ATTENTION ATTENTION

Starting Sept. 14, 1997 Morrisburg Pentecostal Tabernacle will provide bus service for Sunday School each Sunday morning. Bus will begin picking up children at corner of Fifth St. and Westwinds Dr. at 9:15 a.m., circling Carraway Cres. Back to Fifth St. then to Louden Cres. Back to Fifth St. Bus will then go east on Fifth St. to Victoria, arriving there approximately 9:25 then south on Victoria to Park, east on Park to Farlinger, north on Farlinger to Kyle Dr., east on Kyle Dr. to Laurier. Bus will then proceed to Church arriving at 9:40.

Children will be returned to their respective pick-up points between 10:30 a.m. and 11:00 a.m.

Anyone interested in having their children picked up for Sunday School please call 543-2681 for further details. Please leave your name and number if someone isn't there to receive your call and we will get back to you as soon as possible.

We look forward to hearing from you.

Pastor Duncan Perry

NOMINATIONS

REPRESENTATION ON DISTRICT SCHOOL BOARD FRENCH LANGUAGE R.C. SEPARATE SCHOOLS

District No. 65

NOTICE is hereby given to the Electors of the **TOWNSHIP OF SOUTH DUNDAS** (Villages of Iroquois and Morrisburg and the Townships of Matilda and Williamsburg), the **TOWNSHIP OF NORTH GLENGARRY** (Townships of Kenyon and Lochiel, Town of Alexandria and the Village of Maxville), The **TOWNSHIP OF SOUTH GLENGARRY** (Townships of Charlottenburgh and Lancaster and the Village of Lancaster) and the **TOWNSHIP OF SOUTH STORMONT** (Townships of Osnabruck and Cornwall), that nominations for the purpose of nominating fit and proper persons for the office of

R.C. French Language Separate School Trustee for
District No. 65
(One To Be Elected)

Nominations will be accepted at the Municipal Office, 90 Main Street South, Alexandria, Ontario, Monday to Friday between the hours of **9:00 a.m. and 4:00 p.m.**, and on Friday, October 10, 1997 between the hours of **9:00 a.m. and 5:00 p.m.**

Electors are hereby required to take notice and govern themselves accordingly.

If a greater number of candidates to fill the said office are nominated and make the required declarations, polls will be opened on the dates stated below for the purpose of taking the poll.

ADVANCE POLL: Saturday, November 1, 1997 from 10:00 a.m. to 8:00 p.m.

POLLING DAY: Monday, November 10, 1997 from 10:00 a.m. to 8:00 p.m.

Given under my hand this 10th day of September, 1997.

Leo Poirier
Returning Officer
613-525-1110

NOMINATIONS

REPRESENTATION SURE LE CONSEIL DES ÉCOLES SÉPARÉS CATHOLIQUES DE LANGUE FRANÇAISE

District 65

Par la présente, une notification est donné aux électrices-électeurs du **CANTON DE DUNDAS SUD** (villages d'Iroquois et Morrisburg et les cantons de Matilda et Williamsburg). le **CANTON DE GLENGARRY NORD** (les cantons de Kenyon et Lochiel, la ville d' Alexandria et le village de Maxville), le **CANTON DE GLENGARRY SUD** (les cantons de Charlottenburgh et Lancaster et le village de Lancaster) et le **CANTON DE STORMONT SUD** (les cantons de Osnabruck et Cornwall).

Ces nominations sont dans le but de choisir des personnes aptes à remplir le poste de

Conseillère/Conseiller des Écoles Catholiques de langue franaise
Pour le**District 65**
(Une Personne à être Élut)

Les déclarations de candidatures seronte acceptees au burreau municipal, 90 rue Main sud, Alexandria, Ontario du lundi au vendredi de **09:00à 16 heures** et le vendredi le 10 octobre, 1997 de **09:00 à 17 heures.**

Les électrices/électeurs sont priés de prendre connaissance et d'agir en conformité avec cet avis.

Si plus d'une candidate/candidat applique pour le post et remplit les déclarations requises, le bureau de vote sera ouvert aux dates suivantes dand le but de tenir le scrutin:

VOTE PAR ANTICIPATION: le samedi 1 novembre, 1997 de 10 heures à 20 heures

JOUR DE VOTE: le lundi 10 novembre, 1997 de 10 heures à 20 heures

Préparé et publié le 10 septembre, 1997

Léo Poirier
Directeur de Scrutin
613-525-1110

MAKE YOUR HOME A **COMFORT ZONE**

Start a **beautiful, glowing fire** in just **one second**

Purchase before October 18 and make **no payments** until March '98†



A warm, beautiful fire... instantly. That's the instant on/off convenience of a natural gas fireplace! No Mess. No Fuss. No Wood. No Waiting. And because a chimney may not be required, you can have a glowing, cosy fire almost anywhere in your home. And take advantage of our convenient billing options▲.

Call Centra Gas or a Participating Centra Gas Dealer today. And make your home a comfort zone.

Call 938-3607
or 1 800 267-2218

centragas

Terms and Conditions
† Deferred payments available on mid and high-efficiency furnaces and air conditioners to Centra Gas residential customers on approved credit and financed on the Centra Convenient Purchase Plan. All other offers not applicable. Offer valid from Aug. 18 to Oct. 18, '97. There are no set-up fees or early payment penalties for financing.
▲ Residential customers only, on approved credit and only if financed on the Centra Convenient Purchase Plan.
Centra Gas Ontario Inc. 1997.

Bringing **energy** into your life

LEADER SPORTS

Sports Shorts

Cullen wins B flight in Falls

Morrisburg's Chris Cullen fired an awesome 87 to win the B flight honors at a tournament in Smiths Falls hosted by the junior golfers on Friday, August 29th.

Cullen's performance also netted the first low net overall with a 65. Congrats are extended to him, as he was also the only entry from the local club to play in this tournament.

Final 3-Pitch tournament

The final three-pitch tournament of the season will be held in Long Sault on the weekend of September 26-28.

The round-robin format will guarantee each team three games, and there will be a men's and a mixed division.

The entry fee is $200 per team. The mixed division will consist of seven guys and three girls.

Call Don at (613) 933-2289 to register or for more information.

Golfing for diabetes at The Beer Store

Brian Quart, member of the Board of Directors, Cornwall Branch, of the Canadian Diabetes Association dropped by to say that there will be a fund-raising effort for the association on September 27th at the Morrisburg Beer Store.

Beer Stores across Ontario will be collecting empties and donating the proceeds to the Diabetes Association in an effort to raise $200,000.

The Morrisburg Store will again be involved in an added attraction as a putting green will be set up to test your skills.

Quart says that two million bottles are needed to break the Guinness Book of World Records for the largest bottle drive, and "with your help, this could happen".

Best racing season at Cornwall

Three hundred laps of Enduro racing finished the best season at the Cornwall Speedway in 17 years. All races, from May through September, ran their regularly scheduled dates, as there wasn't one 'rain out' all year.

Sunday, the Headline Auto Parts Fireball Enduro attracted 250 entries for four races.

Debbie Gillespie won the ladies' four-cylinder, and Case Van Winden held off 91 other cars to win the men's four cylinder race.

Mike Champaigne and Jim Peters were

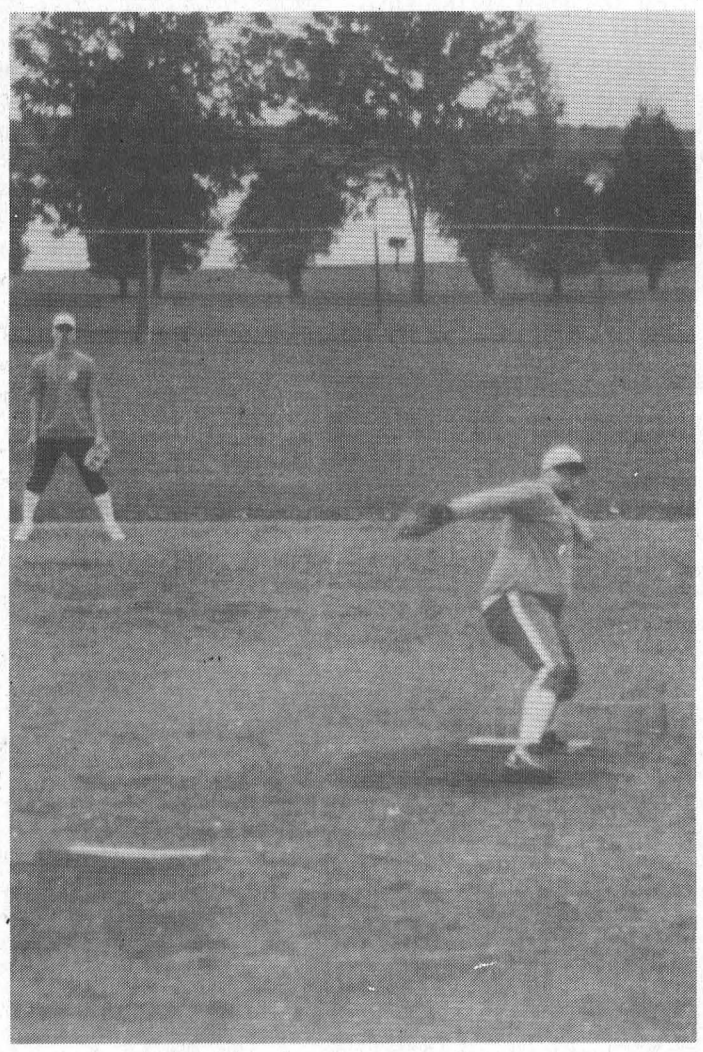

Lewis tosses one in

Dee Lewis, pitcher for the Morrisburg Senior Boys baseball team, helped lead the boys to victory this night. The Morrisburg team ended up losing in a best out of three series.

Kemptville senior boys baseball team wins UCLL title against Morrisburg

KEMPTVILLE—The Morrisburg Senior boys baseball team lost a best of three championship series to the Kemptville team on Sunday here.

Coach of the Morrisburg boys, Dale Lewis, said it was his fault the team lost the deciding game.

"I admit it, I screwed up," said coach Lewis, tongue-in-cheek. "I had a double steal on. We were down one at one at the top of the sixth. The guy running to third got tagged, and it went down hill from there."

Clint Bilsma had the only run for Morrisburg in the final game which came in the third inning.

Derek Swank pitched the first five innings, and was relieved by Dee Lewis.

The first two games of the championship series were played as a double header in Morrisburg last Wednesday night, which didn't wrap up until close to midnight.

Each team had one game, so the third and deciding rally had to go back to Kemptville Sunday.

Kemptville claimed game one of the series by a narrow 4-3 margin.

The game was tied at one until the sixth inning when Kemptville went ahead by one with an unearned run.

Then in the seventh, Kemptville extended their lead, 3-1 from another walk.

Morrisburg responded in their half of the seventh with a solo homer by Derek Swank. William Barkley evened the rally when he scored from Brian Scott's hit.

It took an extra inning for Kemptville to win the match, as Swank gave up another walk which led to the game winning run.

Game two, Morrisburg rallied to an 11-10 win with Clint Bilsma scoring the winning run in the eighth inning.

Wayne Garlough hit a home run in the game and scored another in the first.

Two runs were scored by Brian Scott, while singles came from Trent Byvelds, Bilsma, Joel Adams, Dee Lewis, William Barkley, Craig LeClair and Derek Swank.

Swank earned the win, pitching the final innings, in relief of Dee Lewis and Craig LeClair.

Lewis added that the team finished in first place this year, just two points ahead of Kemptville in the pennant race. Winchester and South Mountain wound out the top four.

"It was a long season, and we played in some pretty cool and rainy weather," said Lewis.

"In the final series, Kemptville made up work for every run we got. The games were long. Maybe the boys were tired after such a long season. But they should be happy with the way the season went."



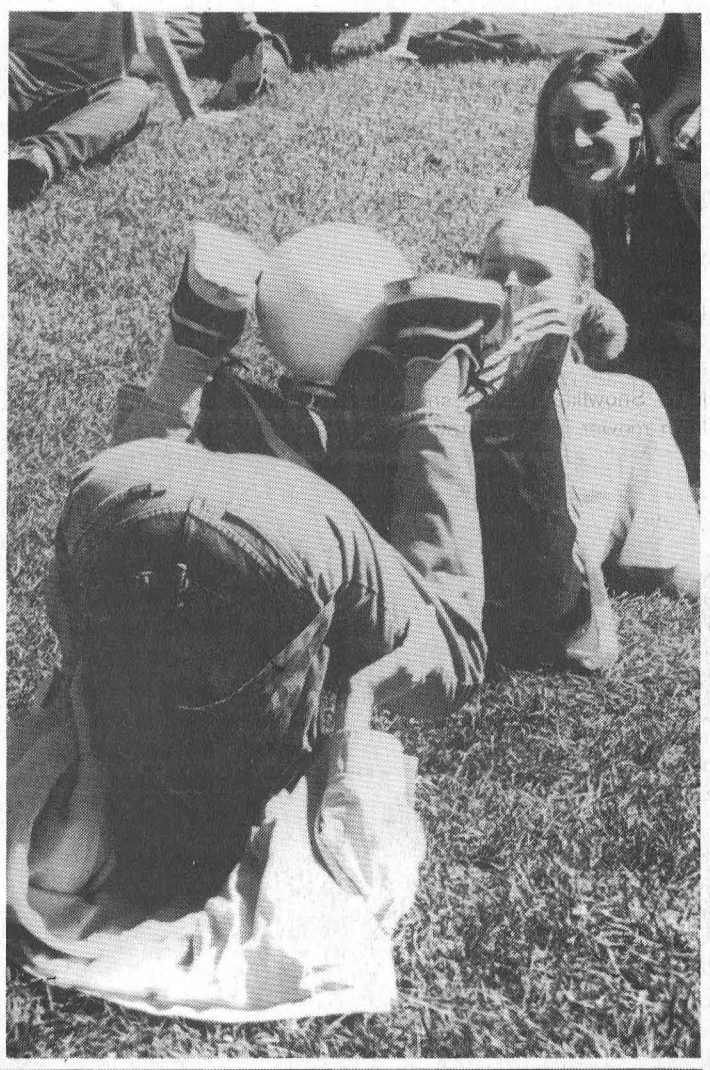

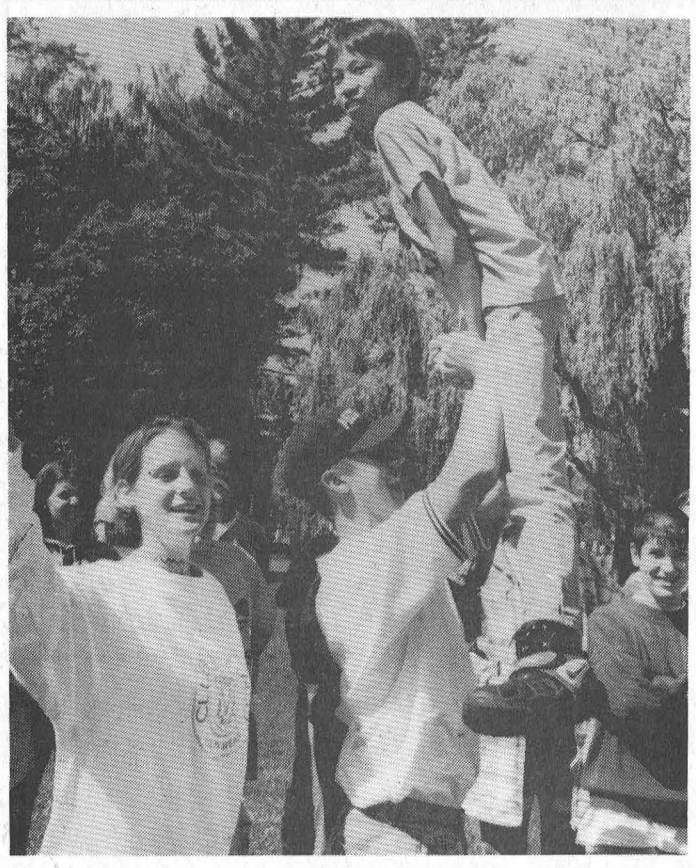



Orientation day at Seaway

Seaway District High School's grade nines enjoyed an afternoon at the Iroquois Lock on Friday as they held their orientation day. This year's class is the largest that Seaway's ever had with 150 students. Seaway is on the brink of becoming a double 'A' school as over 600 students are now enrolled. ***Day photos***

Charity golf tees up for Children's Snow Suit Fund

MORRISBURG—Staff and physicians of the St. Lawrence Medical Clinic teed off Sunday in their first annual golf tournament here.

While getting the event organized staff members decided to turn the day into a charitable function with proceeds going to the Snow Suit Fund.

Being part of the health care profession, it was a good opportunity to donate the proceeds back to the community, which has supported fundraising for the Winchester Hospital for many years, stated a golfer.

Approximately 50 golfers came out for a round of best-ball and a super dinner provided by the Morrisburg Golf Club.

Doctors, nurses, and medical staff and their spouses all enjoyed the event, even though some "looked more step dancers than golfers."

A good time was had by all and the day was declared a big success.

The Snow Suit Fund child recipients, unlike adults who can seek out help for themselves if needed, don't have the same advantage.

For four years, the Children's Snow Suit Fund has successfully recycled over 350 suits, and outer wear in this area. Flyers for the fund will be circulated in the local schools in October.

You can help support the Children's Snow Suit Fund by donating any used outer wear suitable to recycle.

Contact Connie Adlington at 543-3694 or Barb Levere at 543-4486. Keep up the good work ladies, and thank you for caring.

Terry Fox Marathon of Hope this Sunday

MORRISBURG—The fourth Morrisburg Annual Run of the Terry Fox Marathon of Hope is set for this Sunday, September 14th.

Sponsored by the Morrisburg Branch 48 of the Royal Canadian Legion, registration will be taking place at 9:30 a.m. at the Legion with the run to start at 10 a.m. from the parking lot.

Participants may run, walk, or jog, any distance from one to 10 kilometers, or if they prefer, they can inline skate or ride a bike, or even a skateboard.

The course will be open until 4 p.m. Pledge sheets are still available at banks in Morrisburg, or at the Legion.

T-shirts are available for $15 each, and pins are selling for $1 apiece. Volunteers are still needed to help with the run. For information, call Ross Hummell at 543-3304.

Waterfowl Day September 28th at sanctuary

MORRISBURG—Fall has arrived. Just ask the thousands of Canada geese as they flock together to form a welcoming committee for visitors attending the seventh annual Waterfowl Day at the Upper Canada Migratory Bird Sanctuary on Sunday, September 28th, from 10 a.m. to 4 p.m.

Fall is a wonderful time to take a moment to appreciate the change of season along with the wild fowl migration.

The Upper Canada Migratory Bird Sanctuary is a perfect setting to discover the colors, sites and sounds of fall.

Nature enthusiasts will enjoy an array of outdoor activities in the beautiful autumn setting at the Sanctuary.

Highlights include a feature carver and artist, Rob Foster, and Brenda CArter.

Other activities include displays by local carvers and artists, guided nature walks through the many beautiful trails at the Sanctuary, duck banding and the ever-popular goose feeding program.

New for 1997 is the children's activity tent. Children of all ages will certainly enjoy all the many games and activities planned. There will also be a Silent Auction table with many wonderful pieces of art, as well as a Waterfowl Day raffle: chance to win a 16-foot fiberglass canoe with paddles, an original loon carving or a limited edition print.

One of the newest highlights of the event will be the Native songs and dances performed by the Mohawks of Akwesasne. Their colorful art will be a welcome addition to the back drop of the fall colors.

The Sanctuary's daily goose feeding program at 2:30 p.m. generally attracts anywhere between 1,000 and 3,000 Canada geese, thus guaranteeing fabulous close range waterfowl viewing.

Nature hikes along wetland and woodland trails will give visitors an opportunity to observe other wildlife habitats.

Waterfowl Day has become a Sanctuary favorite. The Parks of the St. Lawrence and the Ministry of Natural Resources, joint operators of the Upper Canada Migratory Bird Sanctuary, hope this year's Waterfowl Day will be as successful as it has been in the past six years.

Admission to all activities is $2 per person, children 12 and under are free. Ample parking is available.

Established in 1962, the Sanctuary is a 2,400 hectare home to more than 150 bird species such as the American black duck, blue-winged tea, mallard, wood ducks and mammals such as white-tailed deer. And of course, thousands of Canada geese.

The Sanctuary is located 14 km east of Morrisburg, or 6 km west of Ingleside of County Road 2, Exit 753 or 770 of Highway 401.

Please call the Parks of the St. Lawrence at 1-800-437-2233 for more information on this or any upcoming event taking place at the Upper Canada Migratory Bird Sanctuary.

Curling Club to hold registration soon

MORRISBURG—The Morrisburg Curling Club's season is about to get rolling. They look forward to an active season with regular day and evening leagues, and special events throughout the year.

In October, the club is offering a Curl Canada Clinic to new and experienced adult curlers, free of charge.

Come out and learn the game. All you need are warm clothing, and a pair of clean indoor running shoes—the rest is supplied by the club.

Instruction will be given by certified coaches. Learn the back-saving, efficient, no-lift delivery.

The clinic will be on Wednesday evening, October 15th, at 7 p.m. with free evening curling for anyone during that week, as well as the opportunity to participate in a friendly, non-competitive bonspiel at the club on Saturday, October 25th.

The bonspiel will include two games and a potluck supper. Bring your friends, and enjoy the post-game camaraderie in the lounge.

Morrisburg's annual Swing 'n Sweep will be held on Saturday, October 18th. Contact Donna Dillabough at 543-4377, Debbie Strader at 543-3791, or sign up at the club on registration evenings.

Little Rock (6-12 years) and Bantam-Junior (12-18 years) curling begins on Sunday, October 19th. The youth programs include regular instruction and in-club games, with the opportunity to travel to other clubs in the area to participate in weekend bonspiels which are always favorites with the young people.

These spiels are inexpensive and include lunch and prizes for all competitors.

The appeal of curling is its availability to any age group and any skill level, with minimal financial outlay to learn. All skill levels have a place in house leagues and several special events are open to the community in general throughout the year.

Registration for all youth curling is Friday, September 19th, 7-9 p.m. and Saturday, September 20, 10 a.m. to noon.

Registration for adults is on Thursday, September 25th and Friday, September 26th, 2-9 p.m.

Lions have 50 hopefuls out for camp

LONG SAULT—The Morrisburg Junior B Lions held their first practice of the season here last week with a full house of prospects hitting the ice.

"We had about 50 out, lots of local guys," said trainer Dale Lewis. "There were eight goalies out too."

Two of the eight goaltenders were cut, both from out of town, after the first night out.

"There are a lot of guys with some good speed," he added.

Their second practice session took place Tuesday night, and they will hit the Morrisburg arena on Wednesday night from 7-9 p.m.

The season kicks off in a little more than a week, as Morrisburg opens with a trip to Char-Lan on September 20, then on Sunday, they host the Winchester Hawks in their home opener.

Milano pizza offered in Morrisburg

MORRISBURG—After searching for over a year, Mike Tabaja decided to come to Morrisburg, and bring with him 10 years of pizza-making experience.

The owner of two Ottawa based Milano pizza franchises, Tabaja felt it was time to move to the country, so he and his wife Hanaa, and three children: Leena, 6, Diana, 4, and Hassan, 2, are making the move November 1st.

"I needed a break from the big city," he said. "The people here in Morrisburg are very friendly. It's a nice little town. The people here have been good to me, and I'd like to help them out any way that I can."

Tabaja recently opened his third Milano pizza shop in the Morrisburg Shopping Plaza, and he says, "Business is going really well. So far so good."

He has one full-time employee, Abdel; and two part-time staff members, Mike MacDonald and Amy Linch.

"Hopefully, everyone who has tried my pizza likes it," he said.

He says his best sellers are the Meat Lovers pizza, and the Milano Special. But it's not just a pizza place. There are specials on salads, finger foods, hot sandwiches, side orders and hot and cold subs.

If you would like to sample his menu, call 543-4040: Milano will deliver free of charge in the village limits.

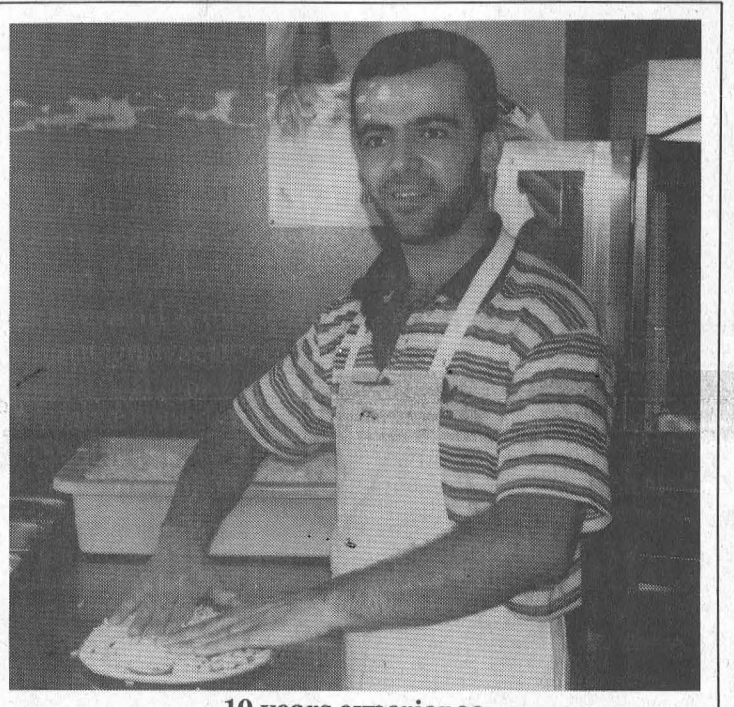

10 years experience
Mike Tabaja recently opened a Milano pizza store in the Morrisburg plaza.

Walk raises $13,300

CORNWALL—The local office of the Heart and Stroke Foundation of Ontario applauded the community for supporting so well, the fund-raising walk held in Cornwall Sunday.

Over 250 walkers turn in an impressive $13,338.90 with more donations expected.

"We were elated about the numbers that support our efforts," said Margaret Reynolds, chairperson of the local event,w ho was enthusiastic about the success of the walk. "We are so grateful to the walkers, our sponsors, and all our volunteers who made the day a success. The name of the event may deter the male members of our families, but next year we invite more men to join their women for this great day of outdoor exercise."

Reynolds expressed appreciation to local media who added to the success with their outstanding promotional coverage.

Heart to Heart
A Heart and Stroke Foundation Program
which provides education and support to people who have had a heart attack or angina and their partners.
When: Starts Sept. 24th - each Wed. for 8 weeks
Where: WDMH Conference Rm.
Time: 7-9 P.M.
Cost: $30/person $50/couple
For more information or to register call Dawn Erickson at 774-5969 or Jane Sachs at 543-2435

Get Off the Diet and On With Your Life!
HEALTHY WEIGHTS PROGRAM
A positive lifestyle change enabling you to eat healthy, be active and feel good about yourself.
8 week course starting September 23, 1997
Location: Winchester District Memorial Hospital
Time: 7-9 p.m.
Program Leaders: Angelina Dixon, RD/Deidre Cooke, R.D.
Cost: $125 plus GST (Couple's Rate $175 plus GST)
Registration Deadline: Friday, September 12, 1997
Call 774-2422, ext. 5248 or 5250 for information or to register.
Winchester District Memorial Hospital

MORRISBURG TOWN LEAGUE HOCKEY REGISTRATION at McGILLIS HOME HARDWARE SEPT. 4th to 28th
Fee: $185.00 (Season Begins Oct. 2nd - 24 Games)
For information call
ANDY 543-3649 or
ROBERT 543-3563

ICE TIMES FOR SATURDAY & SUNDAY, SEPT. 13 & 14 FOR MORRISBURG & DISTRICT MINOR HOCKEY

Sat., Sept. 13	Sun., Sept. 14
Novice 9-10:30 a.m.	Atom 12-1:30 p.m.
Atom 10:30-12:00 a.m.	Pee Wee 1:30-3 p.m.
Pee Wee 12-1:30 p.m.	Initiation 3-4:30 p.m.
Bantam 1:30-3 p.m.	Bantam 4:30-6 p.m.
Initiation3-4:30 p.m.	Novice 6-7:30 p.m.
Midget 4:30-6 p.m.	Midget 7:30-9 p.m.

HOME TEAM SPORTS SPECIAL OF THE WEEK
FOR THE DART PLAYER
FLIGHTS
SHAFTS
ACCESSORIES
DART BOARDS
DART SETS
BY G.W.S. & DATA
McGillis
HOME HARDWARE
HWY #2, MORRISBURG
543-2021

TOWNSHIP OF SOUTH DUNDAS
Notice is hereby given as required under the Municipal Elections Act 1996 to the electors in the Township of South Dundas that the voters list is available for public viewing at the Clerk's Office in Brinston, Iroquois, Morrisburg and Williamsburg between the hours of 9:00 a.m. and 4:00 p.m. The public is urged to check the list for accuracy.
W.E. HORNER
Returning Officer
Township of South Dundas

CANADIAN TIRE CORRECTION NOTICE
We wish to draw your attention to the following in our current "2 Week Anniversary Sale" Flyer.
Page 28: NMD90 copper wiring, 52-9904-2. Copy reads: 27.99, After $3 mail-in rebate $24.99. Should read: 28.99, After $3 mail-in rebate $25.99.
Page 45: The following items are NOT Mastercraft: 7 1/2" bandsaw, 55-6725-0. Item 6. 37" wood lathe, 55-4507-2. Item 7. 8-piece chisel set, 55-2008-2. 4 x 36" belt and disc sander, 55-3550-2. Item 3 & 4. Goggles, 55-0013-0/0016-4. Copy reads: Reg. 2.99-4.29, Sale 1.49-2.14. Should read: Reg. 3.29-4.29, Sale 1.64-2.14. Assorted blades, 55-0816x. Copy reads: Reg. 9.99-14.99, Sale 6.99-10.49, Save 30%. Should read: Sale 5.79-11.19.
Page 46: 4" grinding wheels, 54-7414x. Copy reads: 2.79. Should read: 2.79-3.00.
We sincerely regret any inconvenience we may have caused you.
cnote 335-97 zones: 6(Ont), 0(Ont)

HEART AND STROKE FOUNDATION
Dine With Famed Ottawa Heart Surgeon
Dr. Wilbert Keon
❤ Hear the latest in heart research
❤ Get answers from an expert
FRIDAY, SEPT. 19
Creg Quay Marina Restaurant, Bainsville
Social Hour - 6 p.m. Dinner - 7 p.m.
Tickets $17 per person
Call: 347-2416 or 938-8933
Annual general meeting of the three Heart and Stroke Chapters of Stormont, Dundas and Glengarry
This advertisement sponsored by:
Bristol-Myers Squibb

ROYAL CANADIAN LEGION
MORRISBURG BRANCH 48
You're Invited To Join Us
Sept. 14-21, 1997
LEGION WEEK

Sunday, Sept. 14th
9:30 a.m. - 4:00 p.m. – TERRY FOX RUN
sponsored by Morrisburg Legion Br. #48
Lounge open noon to 6 p.m.

Tuesday, Sept. 16th
SENIORS LUNCH by Park Lane Support Centre
1:30 p.m. SENIORS EUCHRE
7 p.m. DART NIGHT in Lounge
Lounge open 2 p.m. 10 p.m.

Wednesday, Sept. 17th
7:30 p.m. GENERAL MEETING
Inspection by Zone Commander
Lounge open 2 p.m. 10 p.m.

Thursday, Sept. 18th
7:30 P.M. – BINGO
Lounge open 2 p.m. 10 p.m.

Sunday, Sept. 21st
1:30 p.m. – OPEN EUCHRE TOURNAMENT
Entry Fee $5.00 – All entry money awarded as prizes
Lounge open noon to 6 p.m.

Hands Auction Service – Ltd.–
"Maintaining the Hands tradition"

- AUCTION -
Antiques & Modern Household Furnishings
for
Mr. & Mrs. Earl Flood
to be held at their residence
1474 Highway 2 West, Brockville
Saturday, September 13 at 10 a.m.
(Rain or shine Auction under tent)

Round oak pedestal table (5 leaves). Set of 6 oak chairs (circa 1900). Oak curved glass china cabinet. Press back rocker. Leather upholstered oak rocker. Oak rocking chair with carved figures. Knectal 8 piece mahogany dining room suite. Pine blanket box. Corner what not stand. Craftline grandfather's clock. Oak frame sofa & chair. Colonial style sofa & chair. Walnut sofa table. 4 piece bedroom suite. Cedar lined blanket box. Vilas maple round table & 4 chairs. Upholstered chairs. Coffee & end tables. GE 2 door fridge. 4 burner h.d. stove. 9.6 cu. ft. Danby fridge (6 months old). Woods chest freezer. GE auto washer (2 years old). Frigidaire auto dryer. Dehumidifier. Hitachi vacuum with power head. Porch swing (like new). Patio furniture.
1861-2 United Counties map. Royal Winton. Mantle clock. Lamps. Crocks. Milk can. Silver tea service. Cross & Olive crystal. Nippon. Candlewick. Cornflower. Lady figure teapot, cream & sugar. Oil lamp. Hair receiver. Cow bell. Bird bath. Postal scales. MTD Snowflite 10 h.p. snowblower (4 years old). Mastercraft lawn mower. Wheelbarrow. Garden tools. Ladies bicycle. CCM exercise bike. Hand tools. Aluminum stepladder.

Auctioneer's Note: Mr. & Mrs. Flood have moved to a retirement home. Everything sells!

John and Carrie Hands, Auctioneers and Appraisers
R.R. 2, Brockville (Algonquin) Ontario, K6V 5T2
Telephone: (613) 926-2919 Fax: (613) 926-2439
1-800-290-2BID

Hands Auction Service – Ltd.–
"Maintaining the Hands tradition"

- AUCTION -
Antiques, Modern Household Furnishings
Guns & Duck Boat
Coca Cola & Other Vending Machines
4x8 Portable Electric Sign
plus
67 piece Winston Churchill collection
to be held at
Brockville Memorial Centre
Friday, September 12 at 5 p.m.

Churchill collection includes Royal Doulton, Royal Winton, Lancasters Ltd & Avon ware character jugs & toby jugs. Silver tray. Paragon, Spode, Wedgwood, Crown Ducal, Lord Nelson ware plates and cups & saucers. Royal Doulton China stein. Royal Doulton & bronzed busts. Wedgwood hand cut goblet (limited edition). Paragon loving cup. Bronze medallion.

Guns - 12 ga Remington 870 with 30" barrel & 20" slug barrel. 12 ga Remington 870 express 3" magnum. 12 ga double barrel shotgun. 12 ga single shot. .22 semi automatic Squires Bingham with Weaver scope. .22 Mossberg semi automatic with Bushnell scope. .22 Mossberg model 320B. 8 gun metal cabinet. 2 - 12' wooden duck boats. Wood & plastic decoys. Snowshoes.

Large painting by Aromi. 8 place setting Limoges dinnerware "Bridal Rose" with several serving pieces. Gone with the Wind lamp. Super antique hanging lamp. Royal Doulton "Clairmont" dinnerware for 8 plus extra pieces. Mother of Pearl handled fruit set. Perfume bottles. Belleek cream & sugar (black mark). Royal Crown Derby. Flow Blue. Mustache cups. Victorian child's dishes. Early Blue Willow. Metal doorstop. Schultz & Dooley steins. Hens on nests. Pinwheel crystal. Silver tea service. Royal Doulton character jugs (Old Charley & Old King Cole). Cups & saucers. Framed needlepoint. Roy Rogers paper memorabilia.

Walnut china cabinet & buffet (circa 1930). Victorian settee. Like new sofa & chair by Corsair. Sklar sofa bed. Floor model jewellery stand. Dresser with mirror (circa 1910). Coffee and end tables. System II computer with printer. RCA floor model radio (mint). Victorian side chairs. 8' church pew. Military uniform. Metal railway sign (Ludwig).

Coca Cola machine, model 39. Ideal 200C slider pop machine. Vend 56B pop machine. 2 Gulf Oil signs. 1955 Browser gas pump model S22TV. 1950 Gilbarco model 96.

John and Carrie Hands, Auctioneers and Appraisers
R.R. 2, Brockville (Algonquin) Ontario, K6V 5T2
Telephone: (613) 926-2919 Fax: (613) 926-2439
1-800-290-2BID

Support for Chesterville's independence

MORRISBURG—Chesterville Village has reason to wonder why its request to remain autonomous and apart from Counties wide restructuring was turned down, while other municipalities have had their wish to remain distinct approved.

On Monday, Morrisburg Council unanimously supported a request from the Village of Chesterville which was sent to all municipalities in SDG, to support their bid to retain independence from Counties wide restructuring.

Chesterville Village had sent a letter to Morrisburg, noting their position regarding restructuring has been reiterated to Counties Council many times, and an official request for exemption was made, but not granted.

Since then, Chesterville Village reviewed the restructuring proposal for the United Counties of Leeds and Grenville, the Minister of Municipal Affairs filing notice and signed order. In the proposal, the Villages of Athens and Westport are allowed to reamin as distinct and separate village municipalities, and the proposal was accepted by the Minister. "Similar exemptions have been made in the United Counties of Prescott and Russell and the entire southern portion of Leeds and Grenville," a letter from Chesterville Council reads.

"It has become undeniably clear, and precedence now exists to confirm such an exemption is both acceptable and permissible by Upper Tier government and by the Minister of Municipal Affairs.

With this in mind, Chesterville Village Council respectfully requests each Municipal Council in SD & G to review and consider our desire to remain as a village municipaliey with the United Counties of SD G," the letter continues.

Chesterville also states its preference to have their own representative on County Council. However, it would be prepared to discuss allowing the Mayor of South Dundas be a representative, if the Chesterville electors were allowed to participate in the election of Mayor. It is also requested that for the first Council after January 1, 1998, two members of Chesterville Council be allowed to participate with the North Dundas council, in electing a second representative to Counties Council.

Following their support of Chesterville's resolution, Morrisburg Council passed a resolution to review with other South Dundas municipalties, their own plans to restructure.

IREBALL AUTOMATICS INC.
AUTOMATIC & STANDARD TRANSMISSION REPAIRS
Specializing in Computerized Transmissions
with Over Drive and Front Wheel Drive
R.R. 3 WILLIAMSBURG, ONT., K0C 2H0 TEL: 535-2112

Doug Byers Furniture and Appliances Ltd.
TEL/FAX: 652-4577
Shopping Centre
P.O. Box 620
Iroquois, Ontario K0E 1K0
WINDOW COVERINGS
COMPLETE LINE OF CARPETS
FLOORING - CERAMIC TILES
T.V.S - V.C.R.S
STEREOS
HARDWOOD

The Hartford Retirement Centre
IS AGAIN HOSTING AN
"ALZHEIMER'S COFFEE BREAK"
WED., SEPT. 17th – 1:30 to 3:30 P.M.
The Public Is Invited For Coffee At The Hartford, Fifth St., Morrisburg
ALL PROCEEDS GO TO THE CORNWALL & AREA CHAPTER OF ALZHEIMER'S SOCIETY
EVERYONE WELCOME!

VILLAGE OF MORRISBURG
NOTICE OF PUBLIC MEETING CONCERNING A PROPOSED ZONING BY-LAW AMENDMENT

TAKE NOTICE that the Council of the Corporation of the Village of Morrisburg will hold a public meeting on **MONDAY, SEPTEMBER 15, 1997, AT 7:30 P.M. IN THE COUNCIL CHAMBERS IN THE MORRISBURG CIVIC CENTRE** to consider a proposed zoning by-law amendment under Section 34 of the Land Use Planning and Protection Act, 1996. The proposed amendment concerns all residential zones throughout the Village of Morrisburg.

The proposed **zoning by-law amendment** will prohibit parking or storage of heavy commercial vehicles over 4500 kg gross vehicle weight in areas zoned residential or on a lot used for residential purposes. School bus parking will be permitted on the driver's lot for the purpose of carrying out his/her duties.

ANY PERSON may attend the public meeting or make written or verbal representation either in support of or in opposition to the proposed zoning by-law amendment.

Additional information related to the proposed Zoning By-Law amendment is available in the Clerk's Office during regular office hours.

DATED at the Village of Morrisburg this 20th day of August, 1997.

Ms. Cheryl Tynski
Clerk-Treasurer
Village of Morrisburg
P.O. Box 737
Morrisburg, Ontario
K0C 1X0

Telephone: (613) 543-2504

KEY MAP

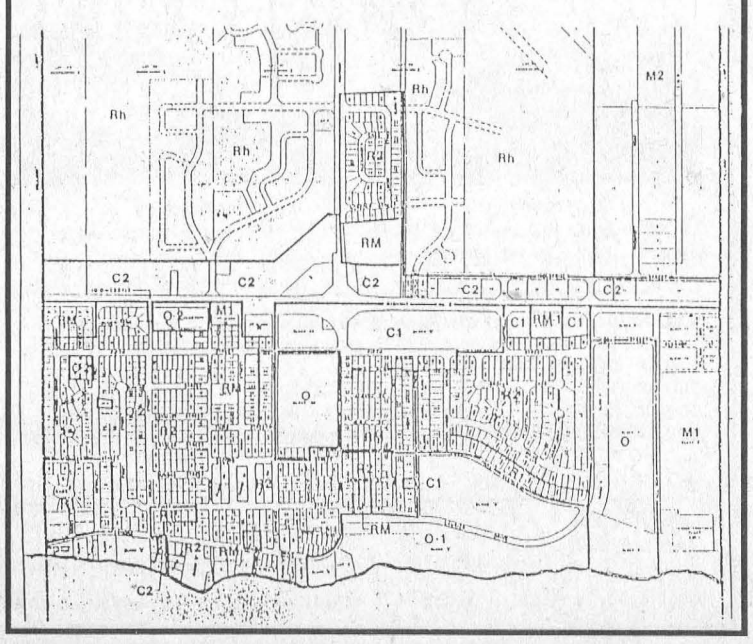

McGregor won't run

MORRISBURG—It's official. Reeve Gord McGregor will not be in the running for the office of mayor for South Dundas.

"Should the municipalities successfully amalgamate, I shall not be a candidate for mayor," McGregor said after council passed a resolution Monday to review the plans with Iroquois, Matilda and Williamsburg to amalgamate into South Dundas. "I won't be unemployed, but maybe I'll concentrate on my work a little more."

McGregor is currently working in life insurance sales for Brister Insurance Brokers Ltd.

Asked if he would run as councillor, McGregor said this was not in his plans. Quoting someone who had said six years of their life was enough to give the municipality, McGregor said, "I gave a few more than that, and I feel that's enough."

By the end of 1997, McGregor will have served 11 years on Morrisburg Council. Two were as councillor in the 1980's, and in 1988 he was relected to serve a three year term as councillor. He was reelected as reeve in 1991, and again in 1994.

Currently, Matilda Reeve Charles Barkley and Williamsburg deputy reeve Lyle Van Allen are competing for the top job as South Dundas mayor.



Mor-Net
Communications Inc.
Internet Service Provider
(613) 543-3232
Morrisburg Village Plaza
email ken@mor-net-net.on.ca
or
Infosafe Networks
Doug Millard
652-2350
Get on line!

NEW BABY
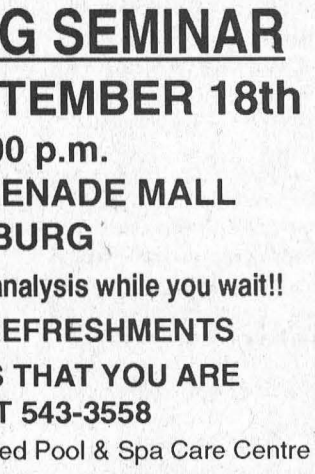
At your house?
It's time to call your Welcome Wagon hostess. She will bring congratulations and gifts for the family and the NEW BABY!
Welcome Wagon
Kathy Baldwin
543-4087

AQUARIUS POOLS & SPAS
POOL CLOSING SEMINAR
THURSDAY, SEPTEMBER 18th
7:00 to 9:00 p.m.
EAST END PROMENADE MALL
MORRISBURG
Bring water sample for free analysis while you wait!!
DOOR PRIZES • REFRESHMENTS
PLEASE INFORM US THAT YOU ARE ATTENDING AT 543-3558
BioGuard. Bioguard Authorized Pool & Spa Care Centre

CRAIG Packaging Limited
Help Wanted
RECEPTIONIST / CLERK TYPIST
Craig Packaging is a corrugated and wood-packaging manufacturer. We require a full time receptionist / clerk typist with good office and interpersonal skills. Your qualifications will also include:
- excellent telephone manner
- good communication skills
- computer experience

Please forward your resume by Sept. 19, 1997, to:
Craig Packaging Limited
Carman Road South
P.O. Box 368
IROQUOIS, Ontario
K0E 1K0

Witty, thought-provoking play

MORRISBURG—Although the reputation of a play for seniors may precede "On Golden Pond," the current production at the Upper Canada Playhouse is entertaining for all ages.

On Golden Pond by Ernest Thompson won best play from the Broadway Drama Guild in 1979. The lead characters are an elderly couple, Norman and Ethel Thayer, who are spending their 44th summer at Golden Pond.

Central to the story is the theme of life's frailty, and the closeness it engenders in couples who have survived many crises together.

Norman and Ethel have their problems, some of which relate to aging, and some evolve out of the normal ups and downs of a long life.

Ian Downie, who comes from recent performances of Ernest Thompson's play at the *Theater on the Grand* at Fergus, is delightfully witty in his interpretation of the role once played by Henry Fonda.

Pat Dawson plays his lively and watchful spouse, Ethel Thayer. Several years his junior, Ethel provides a loving foil, since she is as good at reminding Norman about familiar people and locations

Jonathan Dobry of Morrisburg plays Billy, the cool teen who stays with Norman and Ethel for the summer, and who becomes Norman's fishing companion. In this role, Jonathan seems almost as acclimatized to the stage as his professional counterparts.

Robert Clarke as Charlie the Mailman provides a not so subtle comic interest.

Catherine O'Brien plays the couple's 42 year old daughter, who has left one marriage and is entering another relationship with dentist friend Samuel Owen. Both Catherine and Samuel have appeared in all four productions at the Playhouse this summer.

The play is being produced at Upper Canada Playhouse until September14. Call 543-3713 for ticket information.

Obituary

Gertrude Tinkler

A resident of the Woodland Villa Nursing Home, Long Sault for six weeks, Gertrude Tinkler died Tuesday, September 2, 1997, at the Cornwall General Hospital. The former housewife was 89 years of age, and had previously resided at the Hartford Home, Morrisburg for five years, as well as at R.R. 1 Inkerman for many years.

Born June 27, 1908, at Chesterville, she was the daughter of the late John Munroe, and Cassie Meldrum.

On August 5, 1939, at Cardinal, she was married to Earl Tinkler who predeceased her.

Mrs. Tinkler will be sadly missed by son Norm and his wife Doris of R.R. 1 Inkerman; three daughters: Margaret Hunter of R.R. 1 Iroquois, Edith and her husband Dale Wise of R.R. 1 Williamsburg, and Mildred and her husband Ernie Beckstead of R.R. 2 Brinston, and a sister Frances McMurray of Markham.

Mrs. Tinkler was a devoted mother, grandmother, and great-grandmother who loved children. She also enjoyed playing cards, doing assorted puzzles, and playing games such as scrabble. Mrs. Tinkler also enjoyed reading and she loved to dance.

She was predeceased by sisters Cora Parrington, Norma Brown and Hazel Clarke, and by brothers Ed, Albert and Harold.

Friends called at the Marsden and McLaughlin Funeral Home, Williamsburg, on Monday from 10 a.m. until the time of the funeral at 1 p.m. with Rev. Carol Delisle officiating. Interment followed at the Maple Ridge Cemetery, Chesterville.

Pallbearers were grandsons: Brian Tinkler, Brent Tinkler, Brad Tinkler, Mark Wise, Kevin Hunter, Kirk Hunter and Chris Beckstead.

Donations to the Winchester District Memorial Hospital would be greatly appreciated by the family.

BRISTER Group
GIC Annual Rates
4.150% 1 YEAR | 4.850% 3 YEARS
5.2500% 5 YEARS
Call today for a FREE copy of our Personal Asset Management Brochure
543-3731
No Handling Charges
Rates Subject To Change

CLASSIFIED ADS

WORK WANTED

WORK WANTED–Will care for children in my home. Fun for all ages. References and receipts. Trained in First Aid & CPR. Call Laura at 535-1256. 35-37p

IN MEMORIAM

CLAXTON–In loving memory of our dear father and grandfather, Albert, who passed away September 14, 1995.
The pearly gates were opened
A gentle voice said "come,"
And with farewells left unspoken
He gently entered home.
May the winds of love blow softly
And whisper so you hear
We will always love and miss you
And wish that you were here.
–Always remembered and sadly missed by Albert, Madeline, Stacey, Derek and Michael 37p

COUGLER–In loving memory of a dear father, Ralph, who passed away Sept. 2, 1989.
We do not need a special day
To bring you to our mind
For the days we do not think of you
Are very hard to find.
The years may wipe out many things
But this they will wipe out never
The memory of those happy days
That we all spent together.
You never failed to do your best
Your heart was true and tender
You lived your life for those you loved
And those you loved remembered.
–Always remembered by daughters Deanna, Rose, Judy, grandchildren and families 37c

CLAXTON–In memory of Albert Claxton, September 14, 1995.
It broke our hearts to lose you,
Though you did not go alone,
For part of us went with you,
The day God called you home.
In tears we saw you sinking,
We watched you fade away,
Our hearts were almost broken,
You fought so hard to stay.
God saw you getting tired,
When a cure was not to be,
He closed His arms around you Dad,
And whispered "come with me".
When we saw you sleeping,
So peacefully, free from pain,
We could not wish you back,
To suffer that again.
–Lovingly remembered by Linda, Ian, Kate, Matthew and Jacob 37c

DEATHS

Thompson, Gail–Suddenly, at home on Saturday, September 6, 1997, Gail Thompson (nee Ellis) of R.R.# 2, Iroquois, in her 50th year. Beloved wife of the late Eric Thompson. Dear mother of Bill (Joyce) Lapier of Pittston, Laurie (Rob) Lapier of North Bay, Anthony (Roxanne) Harper of Prescott, and Jeff Lapier at home. Stepmother of Rick, Randy and Kevin Thompson. Sister of Shirley Perry of Cardinal, Brenda Ellis of Brockville and Joan McPherson of Fort Smith, N.W.T. Sadly missed by 12 grandchildren. Also survived by nieces and nephews. Friends may call at the Marsden and McLaughlin Funeral Home, Iroquois, on Wednesday from 7–9 p.m. Funeral service at the Funeral Home on Wednesday, September 10, 9 p.m. followed by cremation. Donations to the Canadian Cancer Society would be gratefully acknowledged by the family. 37c

SERVICES

CHIMNEY SWEEP
Be safe! Get your chimney cleaned at least once a year at a reasonable price. Call Lyle 448-3255 after 5 p.m. or daily at 448-3574. 37/39/41p

FIRST CHOICE CARPET & UPHOLSTERY CLEANING
Satisfaction guaranteed. Great service at an affordable price. Certified by I.I.C.R.C. Call Steve or Joan Helmer, 652-1930. 37tfc

HOUSE CLEANING
If you don't have time or don't like to clean your house, give me a call, Karen, 543-3829, leave message. 37p

VEHICLE FOR SALE, new or used and NO established credit? On a pension, limited income, bankrupt or starting a new business? Yes, we can help. No banks or finance companies. Established over 12 years ago. We are the professionals. Car-o-line Auto's, 613-448-2488. 3tfc

CATERING SERVICE
Royal Canadian Legion Br. 48 Ladies Auxiliary is available for all catering needs – Weddings, Parties, Anniversaries, etc. Will also cater late night functions. Please call the Branch at 543-3091 for bookings.

COLDWELL BANKER
(613) 543-2222
1-800-472-6512
91 Main Street
Morrisburg Village Plaza
Morrisburg, ON. KOC 1XO
COBURN REALTY

$279,000. St. Lawrence River will be your neighbour! Seven yr. old, three bdrm. home has many custom features. You will not believe the master ensuite! 11713 Lakeshore Drive - west of Morrisburg.
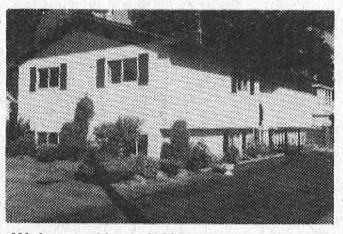
Welcome Home! Close to everything in Morrisburg, this twelve year old home has had such an extensive face lift it's almost brand new. Three bedroom, open concept, immaculately maintained inside and out! 12 Annette Street, Morrisburg. $129,900.
Linda & Andy Bowers
Sales Representatives
(613) 543-2548
e-mail: bowers@mor-net.on.ca
ULTIMATE SERVICE ™
We keep our promises, or you don't keep us.™

STUMP REMOVAL
COMPLETE TREE SERVICES
VICTOR BROOKS & SON INC.
WILLIAMSBURG, ONT.
535-2322

LOCKE'S RENTALS
General Tool & Equipment Rentals
WELDING
Repairs & Fabrication including Aluminum & Stainless
Custom Punching & Shearing
DIXON'S CORNERS
652-1620

Appliance Service
• Washers • Dryers
• Refrigerators
• Ranges • Dishwashers
• Microwave Ovens, etc.
FOR EXPERIENCED SERVICE
Call Arden or Don at
BLACK'S
TV AND APPLIANCES
Williamsburg 535-2561
Since 1958
We Service What We Sell

STYLES T.V. & APPLIANCE SERVICES
IROQUOIS
Company Approved Service to MAYTAG, JENN AIR & CROSLEY
Parts & Service available to all makes of Refrigerators, Washers, Dryers, Dishwashers, etc.
T.V. Repairs • VCR Cleaning
652-4397
Edward (Ted) Styles
23 Maple Ave., Iroquois

gloria FOOT REAL ESTATE BROKER

THIS WELL CARED FOR 3 BEDROOM features a country kitchen, den or 4th bedroom on main floor. The entire house was dry-walled 1990, giving this older beauty a new outlook! Listed at $92,000.

AT JUST $85,900. THIS IS ONE OF THE BEST BUYS AROUND. Better than new 3 bedroom with gas heat and central air with new home warranty in effect!
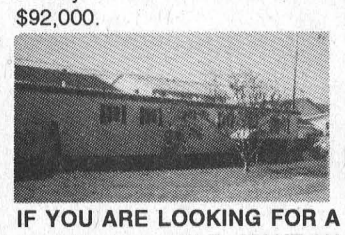
IF YOU ARE LOOKING FOR A SPACIOUS MOBILE , MAKE AN OFFER on this 2 bedroom. Low cost gas heating. All offers considered. Listed at $22,900.

NEARLY NEW 2 BEDROOM in Locke Subdivision. Full basement partly finished. Spacious foyer, 3 baths and attached single garage. Listed at $125,000.
"24 HOUR SERVICE - 7 DAYS a WEEK at 543-3398"
EAST END PROMENADE, MORRISBURG, 543-3398
Sales Representatives
Gloria Foot 543-3364 Art Carkner 543-3300
Dick Gaiser 543-3589

JACQUES E. ASSELIN REAL ESTATE LTD.
A "SAMPLE" SHOWCASE OF THE FINE HOMES AVAILABLE!
"NEW LISTING" GREAT MORTGAGE HELPER!
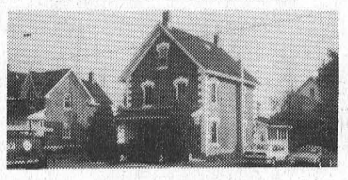
$125,000.00
#25 Victoria St., Morrisburg
3+1 Bedrm, Plus 1 Bedrm Apartment!
Renovated!
"NEW LISTING" WELL KEPT!
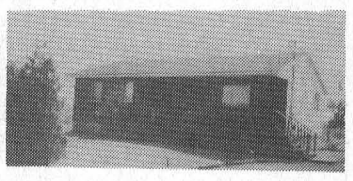
$84,900.00
#4158 Williams St., R.R. #1 Brinston
3 Bedrm, Large Lot, Upgrades!
REDUCED! FANTASTIC VALUE! A MUST SEE!
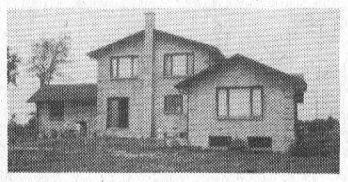
$179,900.00
R.R.#1 Iroquois - 4 Acres + River View!
4 Bedrm, Central Air, Rec Rm, Gourmet Kitchen!
NEW LISTING NEAT & TIDY!
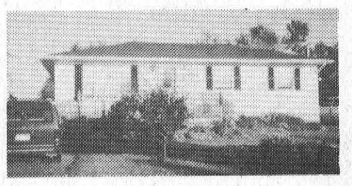
$94,900.00
#6 Billings Street, Iroquois
3 Bedrm, Gas Heat, Tasteful Decor!
$ 64,900. - BUNGALOW - Mariatown - 2 Bedrm, Kitchen, Living Rm & 4 pc. Bath, Ready for you!
$ 69,900. - BUNGALOW - Mariatown - 2 Bedrm, Large Kitchen, Garage, Affordable!
$ 99,900. - SEMI-DETACHED - Morrisburg - "Like New", 2+2 Bedrm, Rec Rm, Spacious & Bright
$109,900. - TWO STOREY - Williamsburg - 4 Bedrm, Country Kitchen, Tin Ceilings & Walls, Pool
$112,000. - BUNGALOW - Orchard Way, Morrisburg - 3+1 Bedrm, Rec Rm, Private Back Yard!
$160,000. - SPLIT LEVEL - WATERFRONT! R.R.#1 Iroquois - 5 Bedrm, Jacuzzi, Fireplace, Garage
EXPERIENCE AND COMMITMENT WORKING FOR YOU!
MLS MULTIPLE LISTING SERVICE
Jacques E. Asselin Real Estate Ltd.
P.O. BOX 370, IROQUOIS, ONTARIO K0E 1K0
(613) 652-1784 • Fax: (613) 652-1816 • Internet http: //www.asselin.on.ca

JOHN A. ALLISON REAL ESTATE BROKER
Morrisburg Village Plaza
543-3717
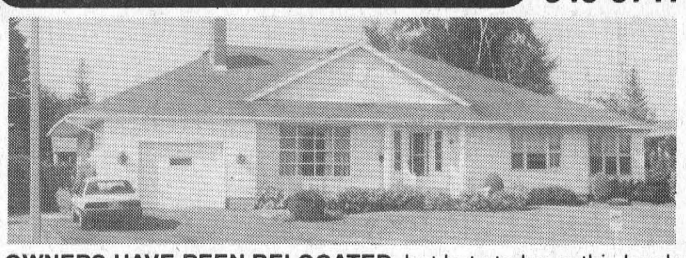
OWNERS HAVE BEEN RELOCATED, but hate to leave this lovely home! However, their loss could be your gain!! This home must be sold, and the price has now been reduced to $227,500. Spacious, immaculate condition, with a beautiful view of the St. Lawrence across from the Morrisburg Waterfront Park. Call now to arrange an appointment to view! (5725)

AULT ISLAND CUTIE! Cozy two bedroom bungalow, well maintained and nicely decorated. Raised wood deck offers lovely views across Bay on Lake St. Lawrence. Large lot. Great retirement or get-away property. $89,500. (5730)
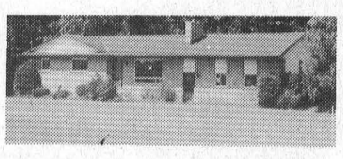
MUST BE SOLD! Excellent family home, good country location, west of Williamsburg. Nicely treed lot. Good 3 bedroom brick bungalow, with double attached garage and open basement. Now priced at $103,500. (5728)
NEW CONSTRUCTION – Bayview Subdivision, between Morrisburg and Iroquois. Over 1500 sq. ft., Three bedroom brick bungalow, with attached garage. Large lot, great residential area. $169,900. (5718)
LOOKING FOR RENTAL ACCOMMODATION? Give us a call we have some units with immediate occupancy.
Sales Representatives:
John A. Allison 652-1551
Dale Beckstead . 652-4396 Carol Richer 543-3556

THOM REALTY LIMITED REALTOR
Morrisburg Village Plaza 543-3598
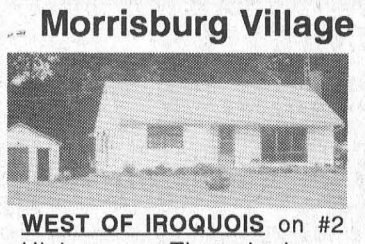
WEST OF IROQUOIS on #2 Highway – Three bedroom bungalow situated on a lot with 294 feet frontage and detached garage, circular driveway. Hardwood floors, plenty of cupboards. ASKING $97,500.00. MLS

THREE BEDROOM – situated on lot 234' x 185' on paved road East of Highway #31. Living room, dining room, eat-in kitchen, den, summer kitchen 17' x 17'. ASKING $98,000.00. MLS

TWO BEDROOM BUNGALOW, with lot 60' x 127' and no stairs. Windows and gas furnace one year old, carpet and floor covering 2 years old. Rear deck 22' x 14'. Rear entry and laundry room. ASKING $89,000.00.
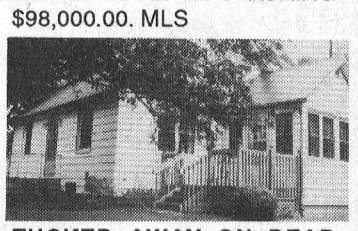
TUCKED AWAY ON DEAD END STREET This two bedroom home, with kitchen, dining room, living room, family room, two bathrooms,. Detached garage 22' x 26', large garden shed. Nicely landscaped yard. Main floor windows replaced. ASKING $97,500.00.
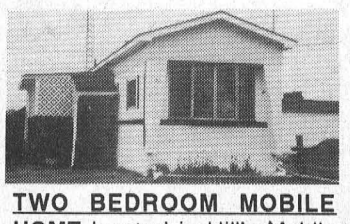
TWO BEDROOM MOBILE HOME located in Hill's Mobile Village. Living room, Eat-in kitchen, playroom. Roof replaced in 1992 and windows updated. Central air. ASKING $30,000.00.
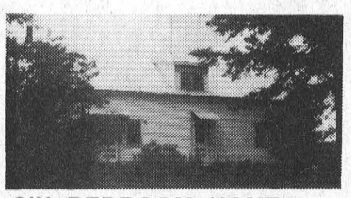
SIX BEDROOM HOME, on corner of Church Road and Merkley Road. Living room 14' x 24', kitchen 12' x 7' plus 23' x 12' parlor and storage room. ASKING $59,000.00.
BUILDING LOT – Located on County Road #18, East of Church Road, with 219' frontage x 836' deep. Asking $15,500.
Karen W. Gorrell – Broker/Owner – Res: 543-3195
John H. Miller – Sales Representative – Res: 543-3195
Charles (Chuck) Barkley – Sales Representative – Res: 448-3660

CLASSIFIED ADS

CHEV-OLDS
UPPER CANADA MOTOR SALES
MORRISBURG

THIS WEEK'S SPECIALS

97 Malibu, 4 dr., white, V6, auto., air, well equipped, 83,000 kms
97 Lumina LS (2 to choose) green & maroon, fully equipped, power seat driver's side, 17,000 & 26,000 kms
97 Cutlass Supreme SL, 4 dr., blue, fully equipped, buckets, 18,000 kms
97 Lesabre Custom, white, fully equipped, 25,600 kms
97 Cavalier, 4 dr., (3 to choose) white, green & red, 4 cyl., auto., air, cassette & more, 14,000, 20,000 & 29,000 kms
97 Grand AM 2 dr., green, well equipped, 29,000 kms
97 Cutlass SL, 4 dr., dk, green, buckets, well equipped, 24,500 kms
97 Monte Carlo LS, maroon, fully equipped, bucket seats, 32,000 kms
96 Monte Carlo Z34, maroon, buckets, fully equipped, 21,000 kms
96 Sunfire GTO, 2 dr., red, 4 cyl., 5 speed, cassette, spoiler, ABS brakes, folding back seat and more, 22,7000 kms SOLD
96 Cavalier, 4 dr., green, 4 cyl., auto., air, tilt, cassette, power door locks, 34,000 kms SOLD
96 Lumina (3 to choose) grey, green & maroon, fully equipped, 33,000 - 35,000kms
96 Sunfire, 2 dr., white, 4 cyl., auto., air, tilt & cruise, cassette, rear spoiler, 30,000 kms
96 Ciera, SL, green, fully equipped, 34,000 kms SOLD
96 Metro, 4 dr., green, 4 cyl., auto., cassette, 25,000 kms
95 Grand Am, 4 dr., blue, V6, auto., air, well equipped, 31,800 kms
95 Lumina, 4 dr., green, fully equipped, 23,400 kms
95 Lumina, 4 dr., blue, fully equipped, 61,500 kms
95 Corsica, 4 dr., lt. maroon, V6, auto., air, tilt & cruise, cassette, power door locks, ABS brakes & more, 64,000 kms
95 Cutlass SL, 4 dr., gold, buckets, fully equipped, balance of GM ext. warranty up to 100,000 kms, 44,500 kms
94 Delta Royale, 4 dr., lt. blue, fully equipped, 40,600 kms
94 Achieva, 4 dr., dk. green, V6, auto., fully equipped, power seat driver's side, 64,000 kms
94 Delta LSS, lt. gold, buckets, leather interior, fully equipped, new tires, 67,000 kms SOLD
94 Cavalier, 2 dr., black, 4 cyl., auto., cassette, rear spoiler, ABS brakes & more, 39,400 kms SOLD
93 Delta LS, lt. Iris, fully equipped, power seats driver & pass. side, 80,000 kms
93 Delta Royal, 4 dr., white, fully equipped, 108,000 kms

– TRUCKS –

97 S Jimmy 4 dr., 4x4, dk green and grey, fully equipped, power seat, 20,000 kms
96 Lumina APV maroon, fully equipped, power seat, power sliding side door, 41,000 kms
96 Lumina APV, 7 pass. blue, 3.4V6, fully equipped, power seat driver's side, alum. wheels & more, 25,000 kms
96 Astro LT Ext., AWD, lichen green, fully equipped, power seats, driver & passenger side, front & rear air conditioner, rear dutch doors, 42,000 kms
96 Safari SLX Ext., dk. teal, fully equipped, rear dutch doors, aluminum wheels, 38,700 kms
96 GMC SL Pick-up, blue & silver, V8, auto., tilt & cruise, air, cassette, bedliner, aluminum wheels & more, 17,500 kms
96 Silverado Ext. Pickup 4x4, black & silver, 350 V8, buckets, fully equipped, 20,500 kms
95 Lumina APV, white, 7 pass., V6, auto., air, cassette, power windows & door locks, keyless entry & more, 79,500 kms SOLD
93 Ford XL Supercab, dk. blue, V8, auto., air, tilt & cruise, cassette, chrome wheels, tonneau cover & more, 117,000 kms
93 Astro CL Ext., teal & gold, quad captain's chairs, fully equipped, 123,000 kms
93 Astro CL, Ext, teal and silver, fully equipped, rear dutch doors, balance of GMPP warranty up to 125,000 kms, 98,000 kms
92 Ford Ranger, pick-up, gold, long box, 6 cyl, auto, cassette, aluminum wheels and cap, 122,000 kms SOLD
92 Astro Ext. AWD-CL, white, fully equipped, 122,000 kms
90 GMC Sierra SLE Pick-up, lt. blue & silver, 350 V8, auto., air, fully equipped, painted cap, 149,000 kms

OPEN SATURDAYS

CALL US TODAY
Barry McMillan Darryl McDonell
Kirk McMillan
543-2925 543-3680
OR **933-8892**

FOR SALE

ELECTROLUX SALES & SERVICE
Central vacs, vacuums, canister vacuums. For details see Mitch Cassell, phone/fax, 543-2140. Free delivery and estimates. Any repairs. Flea market display. 26tfc

APPLES
Cider, apple products. Smyth's Apple Orchard, Dundela, 652-2477. County Road 18, 5 km. west of flashing light in Williamsburg. Open 7 days a week, 8 a.m. 34tfc

FOR SALE–1992 Ford Tempo, 4-door, blue, excellent condition, 73,500 kms., asking $6,500. Phone 543-4514, between 6 p.m. and 8 p.m. 36tfc

FOR SALE–Used baby clothing and accessories, sizes 0 to 4, 500 outfits, $2 and up, new articles arriving daily. Cribs and bassinets also for sale. 535-1133. 36tfc

FOR SALE–Diamond ring, appraised at $1,230. Appraisal available. Asking $1,000. Phone 930-0327, pager #. 37-38c

FOR SALE–1985 Olds Firenza, new exhaust front to back, new gas tank, new master cylinder, low mileage, needs some work, $500 or B.O. 543-3888 after 4 p.m. 37tfc

FOR SALE–Wooden, 1 bushel apple boxes, $1.50 each. Two 10 ft. magnesium, tripod, fruit picking ladders, $100 each. Dry apple wood, $30 face cord, $10 for local delivery. Inquire, 613-652-2213, leave message and phone number. 37-38p

FOR SALE–Man's skates, Micron Mega Air 90, size 8 (1 year), $75. 543-4453. 37-38p

FOR SALE–Massey 35 tractor with 4 cylinder Perkins diesel and a Bush-hog, $3,500. Phone 543-2689. 37-38c

FOR SALE–Decoys; camouflage net; minnow pail; lady's medium red snowmobile suit; pair of size 15 tires, good condition. 543-2261. 37p

BARKLEY'S Pre-Picked
APPLES
PRICED TO BE EATEN!
$11.95/ Bushel
$6.95/Bushel SECONDS
Mac • Lobo - Cortland & Cider
1 mile north of Morrisburg
543-2660
after 5 p.m. & Weekends

WEEKLY BINGO

BINGO
Monday night bingo every week at Riverside Heights. Doors open at 6:15. Bingo starts at 7:30. Everyone welcome, 18 and over. 13tfc

BINGO
Bingo, every Tuesday at Williamsburg Legion Br. 538 - Bouck's Hill. Doors open at 6 p.m. Bingo starts at 7:30 p.m..

BINGO
Sponsor: Morrisburg & District Lions Club. Every Wednesday, 7:30 p.m., Morrisburg Civic Centre. 10 games at $20. 5 games at $25. 3 special games, $50. each. Special 50/50 games. Bonanza pays 60%. Winner take all, $300.00 Jackpot, $100. Consolation: 50 numbers. Jackpot given away if 60 or more people participate; 70 people $400.00; 80 people $500.00. Everyone welcome.

BINGO
Sponsored by Morrisburg Legion Branch 48 Ladies Auxiliary every Thursday, 7:30 p.m. in the Legion Hall. Specials $50.00. Jackpot $300. If 60 present Jackpot goes.

BINGO
Friday night at Morrisburg Civic Centre sponsored by Morrisburg Jr. B Lions. 7 games at $20. 8 games at $25. 3 special games, $50. each. Special 50/50 games. Bonanza pays 60 per cent. Winner take all. Jackpot $300.00, Consolation $100. Jackpot starts at 50 numbers. Jackpot will be given away if 60 or more people participate; 70 people $400.00; 80 people $500.00. Everyone welcome.

FOR SALE

FOR SALE–Dry firewood - mixed hardwoods - hard maple, beech, hickory, red oak and ironwood. Delivery available. 535-2655. 36-39p

FOR SALE–Brand new 8' x 12' storage shed, $1,500. Phone 543-4154. 36tfc

HEINZ WESTPHAL AUTHORIZED DEALER FOR ELECTROLUX
Sales, repairs (any make), service - vacuum cleaners, rug shampooers, central vacuum systems. Parts and supplies. Free estimates and delivery. 543-2762. 19tfc

FOR SALE–Canning tomatoes at $12 bushel. Apples, Paulared and Lobos. Dentz Orchards and Berry Farm, 4766 Brinston Road. Open daily 8:30 a.m. to 5:30 p.m. Closed Sundays. 652-2397. 37-38c

FOR SALE–Brand new box liner will fit any full size Chev or GM halfton from 1979 to 1987. 543-2123, leave message. 37p

NOTICE

PRAYER TO THE HOLY SPIRIT
Holy Spirit, you who make me see everything and show me the way to reach my ideal. You who give me the divine gift to forgive and to forget the wrong that is done to me and you who are in all instances of my life with me, I, in this short dialogue, want to thank you for everything and confirm once more that I never want to be separated from you no matter how great material desires may be. I want to be with you and my loved ones in your perpetual glory, Amen. Thank you for your love towards me and my loved ones. Persons must say this prayer for 3 consecutive days without asking your wish. After third day your wish will be granted no matter how difficult it may be. Promise to publish this dialogue as soon as your favor has been granted.
–H.M. 37p

EXCELLENT BUSINESS OPPORTUNITY
Existing installation and service business for signs. Complete with 50 foot crane, equipment and client base to continue operation. "Great opportunity for an electrical or mechanically inclined person to become self employed. A partnership may also be considered. For an appointment or inquiries, call 613-930-9615. 34-37c

HOME BASED BUSINESS
Large, well established Japanese company offers you a chance to be your own boss. Achieve greater personal wellness and financial freedom by sharing innovative products and helping others to do the same. Start up cost - $2,400. For more information call Suzanne Strader, 613-543-3432. 35-37c

FREE

FREE–3 tabby kittens - 2 orange males, 1 black female, litter trained. 535-2625, leave message. Need homes urgently. 37-38p

FOUND

FOUND–Black male kitten, blue collar, very friendly. Call 543-3985 after 4. 37p

COMING EVENTS

HURRY KIDS
It's time to sign up for Kids Bible Klub. Registration night, Sept. 10th, 7–8 p.m. **PARENTS:** Please bring your child or children and get acquainted with the leaders and helpers of KBK at Morrisburg Pentecostal Tabernacle, corner of Lakeshore and High Streets. Children must be 4–12 years old. For more information please contact Rev. Duncan Perry at 543-2681, Sandra Perry at 543-3450. Hope to see you all there. 36-37c

MUSIC FOR YOUNG CHILDREN
Spaces still available in this dynamic keyboard-based music course where child, parent and teacher work as a team learning music and having fun. Call Alicia at 448-3960 for September classes in Winchester and Chesterville. 37c

ANNIVERSARY SUPPER
Lakeshore Drive United Church, Morrisburg, roast beef dinner, Sept. 24, 5 p.m. Take out available: please call 543-4486 to pre-order. Adults, $8.50, children under 12, $4, pre-school free. 37-38c

COMING EVENTS

SUNDAY BRUNCH
At the Country Kitchen Restaurant, 9:30 a.m. to 2 p.m., corner of Hwy. 31 and 43, Winchester. Adults $6.95, children $2.95. 774-2417. 8tfc

ALCOHOLICS ANONYMOUS
If you want to drink that's your business. If you want to stop, that's ours. Call AA, 543-3484, 652-1051 or 448-3326. For families of Alcoholics (ALANON) 543-3484 or 774-3337. Meeting every Thursday, 8:30 p.m., Lakeshore United Church. 1tfc

FALL INVENTORY CLEARANCE SALE
All plants and selected gift items up to 50% off. Sept. 4th - 15th. Season's Shop & Garden Centre, Mariatown, 543-3040. Open daily 10 - 5, closed Wednesdays. 36-37c

INGLESIDE LANES MORRISBURG MIXED BOWLING LEAGUE
Bowlers needed for a fun league on Thursday nights. No experience needed. Starting date: Sept. 11, at 8 p.m. To join call Vicki at 534-3788 or Allison at 543-4106. 36-37p

CHEO FUNDRAISER
The Garden at 50 Augusta St., Morrisburg, is hosting its 3rd Annual Perennial & Seed Day. Perennials priced $1 to $3 (4" pots). Admission free. Door prizes. Sun., Sept. 14, 11 a.m. to 3 p.m. 37p

REGISTRATION
Morrisburg Beavers, Cubs and Scouts Sept. 18, basement old high school, 7 to 8:30 p.m. Leaders needed for Beavers and Scouts. 37-38p

MORRISBURG MIXED DARTS GENERAL MEETING
Tues., Sept. 30. Dart schedule will start Tues., Oct. 7. Sign list posted at Legion Branch 48 or call Fred Diegel, 543-3291, Frank Marriner, 543-4317. 37-38c

POSTCARD SHOW
Sponsored by Eastern Ontario Postcard Club, Sat., Sept. 13, 10 a.m. to 5 p.m., Community Centre, Merrickville, Ontario. Many old Morrisburg cards to be found. Information, 613-269-2085. 37c

MORRISBURG & DISTRICT CANADIAN CLUB NOTICE TO READER
You are cordially invited to join the Morrisburg & District Canadian Club for the upcoming 1997-98 season of five dinners and guest speakers at 7 p.m.: Sept. 16, Legion Hall–Whit Fraser, Chairman: Canadian Polar Commission "For Generations to Come: Contaminants, the Environment, and Human Health in the Arctic"; Oct. 21, Allan Hall–Joe Armstrong, Author, Historian: "Legitimize Dissent or Lose the Federation"; Nov. 4, Legion Hall–Legion, Representative of Royal Canadian Legion: "Rekindling the Spirit of Canada"; April 21, Allan Hall–Victor Dwyer, Education Editor, Maclean's: "Grading the Graders: Measuring Excellence in Education from Kindergarten to University"; May 12, Legion Hall–Willie Gibbs, Chairman, National Parole Board: "Parole Policies in Canada: or Ole Ingstrup, Commissioner, Corrections Canada. You are urged to purchase a season ticket prior to the first meeting by contacting J. Douglas Grenkie at 543-2924, P.O. Box 820, Morrisburg, Ontario K0C 1X0 or at Cass, Grenkie, 448-2735, 13 Ralph Street, Chesterville, Ontario K0C 1H0. Season ticket price is $80 per person which includes membership in the Association of Canadian Clubs and the five scrumptious meals. Former and new members are invited to join and enjoy the speakers and fellowship. 37c

BASKETBALL REGISTRATION
Open to all girls and boys, grades 4–6. Basketball fun at Morrisburg Public School gym. 10 weeks - $25. Girls 6–7 p.m.; boys 7–8 p.m. Registration and first evening Sept. 16th. Bring running shoes. Joanne Notman, 543-3251. 37c

GARAGE SALE
Sat., Sept. 13, 46 Augusta St., Morrisburg, 8 a.m.–12. 37p

SEAT SALE
OTTAWA to
Honolulu $599
Vancouver $279
Florida from $300
Restrictions apply / Taxes Extra
Book by Sept. 12/97
Call for details
THOM TRAVEL
543-2133
Reg. #1258982

COMING EVENTS

MUSIC LESSON REGISTRATION
Royal Conservatory of Music (Toronto) exam rep and affiliate teacher, John Hutchinson, is now accepting new students in Winchester and Chesterville. Popular, classical and theory. Scholarship opportunities available. Limited space on grand piano still open. Call the Village Music Academy, 613-448-3960. 36-37c

MIXED PARTY
For Brenda Scott and Jim Cinnamon, Sept. 13, 9–1, Morrisburg Civic Centre, $4 each. Music by DJ. Everyone welcome. 37c

MORRISBURG ARTS & CRAFTS SHOP
1/2 mile east of Upper Canada Village on County Road 2 will be open daily 10 a.m. to 5 p.m. until Sept. 21st. Mini golf open weekends only. Plan to attend our Christmas craft sale at the Morrisburg Legion Oct. 31, Nov. 1 and 2. 37c

ANNUAL GENERAL MEETING
Reform Party of Canada Stormont-Dundas Constituency Association Thurs., Sept 18, 7:30 p.m., MacDonell's Inn, Eamer's Corners, Cornwall. A new board of directors will be elected. Guest speaker is Peter Goldring, M.P. for Edmonton East. For information contact: Annette Turner 613-989-5514 or Charles Dillabough 613-448-3416. Come out and be a part of a fresh start for Canada. Everyone welcome!! 37c

WEDDING RECEPTION
Following the marriage of Laura Dawley to Derek Lowson Friday, Sept. 19, Morrisburg Legion, 9–1 a.m. 37-38p

GARAGE SALE & BAKE SALE
Sat., Sept. 13, 9–2 p.m., 60 Kyle Drive (corner of Beckstead), Morrisburg. Sponsored by Morrisburg Women's Institute. 37p

HUNTER SAFETY COURSE
Sept. 17 & 18, Cardinal Municipal Hall. Call 657-3224 to register. 37c

IROQUOIS BADMINTON CLUB
To open its 97/98 season Sept. 15th and 17th, Seaway High. Play starts 6:30, both nights. Jeff Beaupre, 652-4340. 36-37c

WANT TO PLAY DARTS?
Riverside Mixed Dart League. Call to register before Sept. 19. Playing Wednesday nights starting Sept. 24. Phone David 543-3205, Mary 543-2639, Grace 543-2383, Edna 543--2832, after 7, please. 37-38p

ENJOY SINGING?
Come and join the Seaway Valley Singers every Wednesday evening from 7:30–9:30 p.m. at the Morrisburg United Church Allan Hall. New members welcome. Some knowledge of music an asset. 37c

MODERN SQUARE DANCING
Come learn modern square dancing so you can dance your way around the world. Morrisburg Public School Gym, Monday evening, starting Sept. 8, 7 to 10 p.m. Caller: Harold Moore, 543-2341. 36-37p

CARD OF THANKS

McCADDEN–I would like to express my sincere thanks to my family, friends and relatives for their flowers, cards and telephone calls while I was a patient in the W.D.M.H. To the nurses in I.C.U. and on 2nd floor, my appreciation for their excellent care. Special thanks to Dr. Chande, Dr. Archibald and Dr. Adamson.
–Lois McCadden 37p

We would like to say a special thank you to the following people who helped make the Anniversary Museum in Iroquois Plaza a success for the past two months: Biba (Steve and Laura Lynn Casselman), building donation; Iroquois Village employees, delivery and pickup of tables and HMCS Iroquois Bell; Jean Loucks, table donation; Leo Merkley, pen holder donation for signature book; C.S. Brooks/Caldwell, display; St. Lawrence Seaway Authority, display; Don Graham, display and help; Anita Gilmour, sketches of buildings in old town; volunteers, time helping out in museum; people who donated pictures or items; Audrey Rooney, filming museum pictures and people; people that talked on camera for their time and knowledge; Iroquois Chieftain and Morrisburg Leader, coverage; Iroquois Village Reeve and Councillors, time and help. Again a special thank you to all who joined us over the past two months at the museum.
–Gladys Parks and Joyce Fader 37c

FOR RENT

FOR RENT—2 bedroom apartments, Riverside Place Apartments, ideal for seniors, 543-4235. 31tfc

FOR RENT–19 Victoria St., Morrisburg, main floor, 2 bedroom, gas heat, 1st and last, references required. Foot Real Estate, 543-3398. 28tfc

FOR RENT– 3 bedroom apt., Morrisburg. $430 month plus utilities. 652-4694. 30tfc

FOR RENT–Spacious 2 bedroom apt. (seniors only) with patio in Williamsburg, Park Drive Villa. Fridge, stove and laundry facilities. Garden plots available. Please call 535-2470 or 535-2987. 20tfc

FOR RENT–600 sq. ft. commercial space beside Beckers, Morrisburg, $475 month includes utilities. Available immediately. For information phone 925-4270. 1tfc

FOR RENT–3 bedroom upstairs apt. in Williamsburg. $575 includes utilities. 543-3604 33tfc

FOR RENT–Modern 3 bedroom house, Iroquois. Available Dec. 1st. 652-4802 days, 652-2319 evenings. 36tfc

FOR RENT–3 bedroom house in Morrisburg, quiet neighborhood, recently renovated, fridge, stove and cable included. $610 month. Call 821-6882 or 543-3631. 36tfc

FOR RENT–New 2 bedroom, 1st floor apt. with security. Modern design with gas heat, air conditioning, laundry. 1 block to shopping centre. No pets, 1st and last. Call 535-2759 days, 543-4309 evenings. 35tfc

FOR RENT–2 bedroom ground floor apt, Williamsburg. Secure building close to all amenities. Available Sept. 1st. Call days 652-4802, evenings 652-2319. 35tfc

FOR RENT–Large 2 bedroom in Riverside Heights, $550 includes utilities. Also 1 bedroom in Ingleside, $300 plus utilities. Available now. Phone 543-3604. 37tfc

FOR RENT–3 bedroom house, 2 car detached garage, Morrisburg, $575 plus utilities. Respond to Box 367, Morrisburg, Ontario K0C 1X0. 36-38c

FOR RENT–Shared accommodations in house in Morrisburg. Quiet location, private backyard, storage, $325 includes utilities. Call after 4 p.m., 543-3988. 37p

FOR RENT
East End Promenade
MORRISBURG
Office Space, or can be used as retail space.
Call Fred Pinkus
613-237-1431

HELP WANTED

HELP WANTED–Experienced waiter or waitress wanted at Chan's Garden Restaurant, Morrisburg. Apply at the restaurant, 543-3012. 37-38c

HELP WANTED–Permanent, fulltime position on large horse farm. Experience with horses an asset. Please call Debbie at 535-1260 or leave a message at 652-2107. 37c

WANTED

WANTED–Man on disability with family wishes to buy home or rent to own terms with 4 bedrooms. Call 543-3567. 36-37p

WANTED TO BUY–Books in good condition, both hard cover and soft cover. After 7 p.m., 448-3787. 38tfc

SCRAP CARS WANTED
Phone 1-613-534-2096 days 9-5, 1-613-534-2626 evenings. Will pick up. 45tfc

WANTED
EVERY WEDNESDAY
HEALTHY HOLSTEIN BULL CALVES
FROM 95-110 LBS.
Calf Station open 12 Noon – 4 p.m.
Location
DELFT BLUE VEAL FARM
LIGHTNING STREET, WILLIAMSBURG
between 12 Noon – 4 p.m.
For information call Walt at 543-2796 after 8 p.m.

Women's Institute discusses pitfalls of gambling

RIVERSIDE HEIGHTS—The Riverside Heights Women's Institute held their "Resolutions" meeting on September 4th, at the Jowett Memorial Hall, here.

The meeting commenced with the singing of the Institute Ode and recitation of the Mary Stewart Collect.

President Hiltrud Weiher extended a welcome to guests for the evening. Roll call, "If you could put a bill before Parliament what would it be?" was answered by 10 members and two guests. All agreed that many existing laws should be withdrawn or revised, among them, the Young Offenders Act, Welfare Act and Immigration.

The August minutes were read and approved and the correspondence was read and noted. The card secretary, Doris Erratt, reported that there was no call for any cards to be sent in the past month. It was moved by Annette Devette and seconded by Cecile Langlotz that a bill for the purchase of all occasion cards be paid. Carried.

The Treasurer reported a balance of $1,079.09 in the books.

Florence McManus was asked by members to speak to Mr. Gordon McGregor concerning lighting at Upper Canada Road and Highway 2. Annette Devette reported that there is a persistent rumor that the train at Upper Canada will be secretly removed. Doris Erratt was asked by the members to check out this rumor.

There will be three members attending the Area Convention at Carp on October 20th. Moved by Annette Devette and seconded by Doris Erratt that registration fee of $12 be paid by the branch. Carried.

Bev Brown was presented with an Institute mug as a token of appreciation for her years of work as curator of the Tweedsmuir History Books.

The business meeting was closed with the singing of O' Canada.

As a prelude to formulating a resolution regarding Provincial Casinos, Hiltrud Weiher read an informative paper outlining some of the pitfalls of all forms of gambling. A robust debate period followed. The consensus of opinion was that the ladies didn't have sufficient facts, and the president was asked to try and get in touch with Gamblers' Anonymous.

Following the Institute Grace, a delectable lunch was served and an enjoyable social time rounded out the evening.

Nature's Buffet

MORRISBURG—Head out to the forest at the Upper Canada Migratory Bird Sanctuary on **Saturday, September 13** at 6.00 p.m. for a special presentation on "Nature's Buffet".

Learning to identify and prepare edible wild foods can be a mouth watering experience. Join the Sanctuary's special naturalist guest as they serve up an entree of colourful slides and anecdotes, a main course of field identification tips and other useful cooking and eating tips.

Annual General
MEETING
Reform Party of Canada
Stormont-Dundas
Constituency Association
To elect a new board of directors
Thurs., Sept. 18
7:30 pm
MacDonell's Inn at Eamer's Corners in Cornwall
Guest speaker:
Peter Goldring, MP for Edmonton East
For more information contact:
Annette Turner at 613-989-5514 or Charles Dillabough at 613-448-3416
Come out and be a part of a fresh start for Canada.
Everyone is welcome!!
REFORM

Now Accepting New Patients
PODIATRIST - FOOT SPECIALIST
Professional foot care and custom Orthotics
These appliances often alleviate foot, leg and back problems
Gordon E. Bunsick
D.P.M.
Doctor of Podiatric Medicine
51 King Street East
Brockville, Ontario
345-2335
Serving Eastern Ontario for over 20 years

PRIME RIB ROAST CHEF STYLE or STEAK cut from Canada A, AA, AAA grades beef 1st to 6th rib 8.80/kg lb. 3.99
POTATOES NEW WHITE product of Canada Canada no. 1 10 lb. bag .99
UNICO PASTA or PRIMO PASTA SAUCE 680 ml tin selected varieties 900 g pkg. .79
KLEENEX FACIAL TISSUES selected varieties box of 100-150 .69
GREEN GIANT NIBLETS or vegetables fancy frozen selected varieties 1 kg pkg. 1.99
ROBIN HOOD FLOUR all purpose 10 kg bag 4.99
TROPICANA ORANGE JUICE Pure Premium grapefruit, Orchardstand apple or TROPICANA TROPICS chilled selected varieties 1.89 L ctn. 2.99
.99 WONDER BREAD regular white, 60% or 100% whole wheat 675 g loaf
CAMPBELL'S CHUNKY SOUP ready to serve selected varieties 19 oz. tin 1.99
KELLOGG'S HONEY RICE KRISPIES cereal 525 g box 2.99
FRUITE JELLY DRINK raspberry, strawberry, grape or orange 25% pure juice 3 x 200 ml pack .99
GOOD HUMOR POPSICLES creamsicle, frostsicle or fudgsicle regular or Kid Size selected varieties box of 12-24 2.49
D'ANGELO APPLE MEDLEY apple juice cocktail from concentrate Traverse City 1.36 L tin .89
LUCKY CHARMS FROSTED General Mills cereal 400 g box 2.99
JAM or SPREAD HABITANT selected varieties 500 ml jar 1.99
PASTA SALAD GOURMET Kraft Garden Primavera or Parmesan Peppercorn complete salad kit serves 4 NEW! 250 g pkg. 2.99

Alzheimer Coffee Break
Join us for coffee on Wednesday, September 17, 1997 at Wheeler's Valu Mart
Donations from every cup poured will benefit the Alzheimer Society, an organization committed to funding Alzheimer research and to providing information and support to individuals with the disease and their caregivers.

valu-mart
WHEELER'S valu-mart
MORRISBURG VILLAGE PLAZA 543-2802
THURSDAYS ARE DELIVERY DAYS
FREE DELIVERY ON ALL ORDERS OVER $30.00
OPEN MONDAY TO FRIDAY 8:00 A.M. – 9:00 P.M.; SATURDAY 8:00 A.M. – 6:00 P.M.; SUNDAY 9:00 A.M. – 5:00 P.M.