The Morrisburg Leader

LXXVI NO. 44 — MORRISBURG, ONTARIO, FRIDAY, DECEMBER 2nd, 1938. — $1.50 PER YEAR.



HABACURE

HAM-BACON CURE

Smokes, Cures and Flavors in One Operation

FLOUR

Maple Leaf, 98's	2.50
Castle, 98's	2.25
Monarch pastry 24's	.65
Silver Moon, 24's	.60

FEEDS

Bran	1.05
Shorts	1.10
Middlings	1.30
Low Grade Flour	1.50
Beet Pulp	1.20
Screenings	.85
Sampson Feed	1.45
Hominy	1.40
Gluten	1.35
Ground Barley	1.35
Pig Starter	2.10
Pig Grower	1.90
Porkmaker	1.60
Hog Concentrate	2.80

POULTRY FEEDS

Monarch Laying Mash	2.40
OAC Laying Mash	2.25
No. 3 Durum Wheat	1.15
Ontario K.D. Corn	1.45
O. A. C. Laying Concentrate	3.00

The MORRISBURG FEED & PRODUCE Co.

MORRISBURG, ONT. Phone 88

HORSE BLANKETS

Heavy Jute lined, Warm and large. No skimping. Well made. Very strong with white quiltng, every three and a quarter inches. Shaped neck. Reinforced at points of wear front and back bound in colored fabric and strongly sewn. Heavy leather breast strap and buckle strongly attached and reinforced on inside of blanket. Supplied with or wthout leg straps or surcingles. Lengts 78 inches to 80 inches. Price $2.39 to $3.50.



A Handy Shovel for Stable or Snow

A long socket handle steel shovel, 11 and 14 inch blades Light and yet strong. Priced at 69 cents.

Chopping Axes



With one of our axes, you can chopp and chop and be better satisfied each day. A fine line, but none so genuinely cheap as our Black Diamond Hand Forged Axe.
You may have the head only, or full handled axe.

Babadilla Powder

Will rid your stock of lice and put young stock in thriving condition. It is cheap, economical to use and easily applied.

R. H. BRADFIELD & CO.

The Hardware Store

MORRISBURG Phone 10 ONTARIO.

VOTE HOWITH FOR REEVE 1939



George D. Howith

His election to Reeveship would mean that at last Morrisburg can look forward to a bright industrial future. Do not lose sight of the fact that all the past Reeves and Councils have tried to induce factories to locate in this town. None have yet been successful. It has been proven in Morrisburg and vicinity that when Mr. Howith starts an enterprise he does not stop until the goal is reached. That is what the electors can expect in regard to industrial plants coming to Morrisburg; in reduced taxation, and in a general betterment of the community, if Mr. Howith is elected Reeve on Monday. His splendid record since coming to Morrisburg is fully described on the following pages. He has furnished Morrisburg with a Chamber of Commerce and FREE Tourist Information Bureau and has advertised Morrisburg in large sections of both Canada and United States, to the benefit of all our citizens, with no cost to the community. Now, why not give him the opportunity of doing still more: that of building this town financially, industrially, and socially to the place it deserves as the finest town on the St. Lawrence River. Put him in office, and one year from to-day, congratulate yourselves on your far-sighted grasp of future possibilities for this town. Because by that time, we will be living in the thriving center that Morrisburg should be, and that has been allowed to stand still by past administrations. Voters and taxpayers of Morrisburg, what we want is action, not words. HOWITH CAN GIVE IT TO US!



Chamber of Commerce

CONTINUED ON PAGE THREE

Cameo Theatre
MORRISBURG

WHERE PERFECT SOUND IS FOUND

NEXT WEEK'S BIG PROGRAMME

Each Evening at 7.15 & 9.00. Each Afternoon at 2.30

MONDAY TUESDAY	THE MARX BROTHERS —in— **Room Service** If You are looking for the picture epic of the year, THIS IS ISN'T IT. —BUT— If you want an evening's Real entertainment and laughs, IT IS IT. —also— "THE OLD MILL" A beautiful Walt Disney Silly Symphony. UNIVERSAL NEWS REEL PATHE PARADE.
WEDNESDAY THURSDAY	GRACIE FIELDS England's Foremost Comedienne and Reputedly the Highest paid entertainer in the world, —and— VICTOR McLAGLAN —in— **We're Going To Be Rich** ADDED SHORT SUBJECTS "A LAD IN BAGDAD"—Musical Comedy "RECORDING MODERN SCIENCE" "SHOPGIRL'S EVIDENCE" Floyd Gibbons True Adventure Story
FRIDAY and SATURDAY	THE JONES FAMILY —in— **Borrowing Trouble** —also— MICKEY MOUSE —in— PLUTO'S QUINTUPLETS FOX MOVIETONE NEWS GOLDEN CALIFORNIA—Travelogue.
NOW PLAYING	SMITH BELLEW —in— — in — **Panamint's Bad Man**

WEEGAR—BECKER

A pretty wedding of unusal interest was solemnized Wednesday, November 30th, 1938 at 9.00 a.m. in Williamsburg at the home of the bride's father Mr. O.P. Becker, and the late Mrs. Becker, when their only daughter Helen Becker was united in marriage to Garnet Weegar, only son of Mr. Ira Weegar and the late Mrs. Weegar of Elma. The ceremony was performed by Rev. C.R. Cronmiller of Williamsburg and the couple were attended by Mr. and Mrs. Jack Hill of Bouck's Hill. The wedding music was played by Mrs. C.A. Adey. The bride who was given in marriage by her father, was charming in her wedding costume of Royal Blue Crepe cut on princess lines with white chrysanthemum trim and matching accessories.

Following the ceremony a buffet luncheon was served at the home of the bride to about twenty five guests including Rev. C.R. Cronmiller and Mrs. Cronmiller, Rev. C.A. Adey and Mrs. Adey, Mr. and Mrs George Hill and family, Mr. and Mrs. M.S. Beckstead, Mr. Saxon Casselman, Mr. and Mrs. R.F. Norval, Mr. and Mrs. Hugh McIntosh, Mr. and Mrs. Roberts, all of Williamsburg, and Mr. and Mrs. Stuart Wallace of Morrisburg.

Later Mr. and Mrs. Weegar left amid a shower of rice and confetti on a wedding trip to Barrie, Toronto Niagara and other Western points. For travelling the bride was wearing a navy wool suit, a navy model felt hat, shoes, gloves and purse to correspond. A top coat of seal completed her travelling costume.

On their return Mr. and Mrs. Weegar will reside on the groom's farm home near Elma. Mr. Weegar is well known in this community and his bride is one of the most popular ladies of the district. Their many friends join in extending heartiest congratulations and best wishes for a long and happy wedded life.

TEACHERS ARE URGED TO SHARE RESPONSIBILITIES

The Mountain Township Teachers' Association held their first meeting in the N.M.C. school recently with Miss Marjorie Young, president, in the chair. Guest speaker was Mr. Stewart, inspector of Dundas county. He pointed out to the gathering the need of similar groups to discuss difficulties, compare work and exchange books and ideas. Mr. Stewart declared that teachers were leaders in the community and urged the members to share in the responsibilities of the community.

Miss Etta Carson was in charge of a discussion of questions handed in by the teachers. During the evening Miss Van Bridges contributed a vocal solo.

The minutes of the organizing meeting were read by Miss E. Smith and the group were invited to the January meeting at South Mountain by Robert Robinson. This meeting will be in charge of Miss Cook.

Refreshments were served at the close of the meeting by Miss Mulholland.

HONORED BY COMMUNITY ON LEAVING HULBERT

Residents of the community of Hulbert gathered in the United church hall, to bid farewell to one of their most esteemed families. Mr. and Mrs. Wm. Marshall and Mrs. Marshall, sr., who are taking up residence in Chesterville. The late William Marshall and Mrs. Marshall, Sr., have always lived on the Marshall homestead, as have Mr. and Mrs. Marshall, Jr., and their departure is greatly regretted by the community.

Mr. Marshall has been an active worker in Hulbert United church, taking a prominent part in the plans for the erection of the new church, to replace the one destroyed by fire last winter. He has served as superintendent of the Sunday school, president of the Hulbert and Dundas-Grenville Y.P.U., and president of the Stormont-Dundas Plowman's Association.

Mr. Lyle Sullivan read a special address of regret at their departure, and best wishes for their prosperous future, from his Sunday school class, of which he has been teacher for the past four years. On behalf of the class, Mr. Lorne Montgomery presented a leather brief case. Miss Lola Sullivan read a like address, and on behalf of the community, Mr. Don Sullivan presented a silver tea service to Mr. and Mrs. Marshall. Mrs. Hugh McQuaig read a special address to Mrs. Marshall Sr., and Mrs. Chris Mellon presented a set of woollen blankets and an electric pad. Mr. Marshall showed emotion at breaking with his old associations, but thanked his friends for their enthusiastic demonstration of regrets and good wishes for the family. Rev. E. C. Lacey of Brinston, pastor of the charge, presided throughout the evening. Before departing for home, the ladies served lunch.

JOHN F. ARMSTRONG

The funeral of John Francis Armstrong of Iroquois, who passed away at the home of his daughter, Mrs. Charles W. Allen in Ottawa, on Sunday, was held from the family residence, Iroquois, on Tuesday afternoon. Rev. Thomas Knowles, pastor of Iroquois United church, conducted the service. Interment was in the United church cemetery,, Point Iroquois.

Pallbearers were: Bruce Suffel, C.H. Cameron, M.N. Davis, John Tanney, Theodore Hutt and Ambrose Gamble.

Besides his widow, formerly Marietta Seeley, the chief mourners were one son, Frank of Billings Bridge; four daughters, Miss Eunice Armstrong, Finch; Mrs. John C. Simms, Cardinal; Mrs. S. Fader, Iroquois, and Mrs. C.W. Allen, Ottawa; three sisters, Mrs. Edgar W. Davis, of Newport, N.H.; Mrs. George Smith, Parkesville, N.Y.; and Mrs. Frank McRobie, Potsdam, and a half-brother, Gerald Armstrong, also of Potsdam. Six grandchildren also survive.

"AT THE OLD STAND"

MILLFEEDS

BRAN	1.05
SHORTS	1.15
Middlings	1.30
Screenings	.85
GLUTEN	1.35
Beet pulp	1.20
Oil-meal	2.15
Hominy	1.40
SWEETENED STOCK FOOD	1.55

PURITY FLOUR

98 lbs. Cotton Sack	$2.50
24 lbs. Cotton Sack	.75

WE APPRECIATE YOUR PATRONAGE

JOHN DAIN

..PHONE 39..

The M. F. BEACH Co., Ltd.

WINCHESTER

Operating continuously since 1856

Manufacturers and Dealers in Sash, Doors, Interior Trim, and all kinds of Building Material.

Order your Storm Windows and Doors for the approaching winter and save the cost in fuel.

Special attention given to high class work, such as stairs, built in Kitchen Cabinets, Clothes Closets of Aromatic Moth Proof Tennessee Cedar, and various other lines which we will be pleased to quote on application.

TO RENT

A Number of Houses to Rent.

ARTHUR FLYNN Morrisburg, Ont

Ten Rules For A Safe Driver

Ab Jenkins, Speed King Who Has Driven 2,000,000 Miles Without an Accident, Advocates Safety

The veteran driver who holds more world speed records than any other man has become a disciple of traffic safety.

Utah's Ab Jenkins, whose endurance driving exploits won him the cognomen "Iron Men," has piloted automobiles 2,000,000 miles — without an accident.

Now he's going to teach the American public how to reduce the terrific traffic toll which claims thousands of lives annually.

He says of highway driving:

Be alert.

Be master of your car at all times.

Keep on your own side of the highway.

Don't cut in.

Don't attempt to pass when your vision is obscured.

Keep your head in an emergency.

If you've been drinking, keep out of an automobile.

Don't speed in heavy traffic.

Be courteous to other drivers; give them a break.

Keep your car mechanically perfect.

What Does It Cost To Feed A Colt?

Average cost of feeding a colt for one year of age was $58.82, to two years $129.49, the Dominion department of agriculture says in a report on records kept at the experimental farm at Nappan, N.S. These figures charged up the cost of the feed consumption of the dam from foaling to weaning.

If Dam Is Idle

It is said that when a dam works between foaling and weaning, six to seven months, the value of her work, computed at eight cents an hour, should be credited against the colt's feed. A credit of 500 hours to a mare nursing her colt would reduce the actual feed cost to less than $20 a year. Labor and investment charges would be added and would average 40 per cent of the total.

"The actual cost of a colt at two years of age will be approximately $215 if the dam is idle during the nursing period," the report says.

Oil Treatments Improve Leather

The life and beauty of real leather depends on the conditioning care it gets. As the natural oils of the leather dry out, they must be replenished, or the leather will become dry and cracked. Three or four treatments a year should be enough.

There are a number of good commercial preparations on the market for this purpose, or you may simply use clean vaseline, castor oil or neatsfoot oil, which can be purchased inexpensively in drug, department or hardware stores. In any case, use sparingly, rub in well, and wipe off any excess oil carefully.

Aerial Police In Northwest

The embryo air force of the Royal Canadian Mounted Police, which to date has done most of its flying along the Atlantic coast, will spread its wings over Western Canada next year, according to present plans.

Deputy Commissioner Thomas Dann said it was proposed to add another plane to the present fleet of five and to station the new plane, a Noorduyn Norseman transport, in the Northwest Territories.

Pilot, Co-Pilot, Radio

At present, police officers in the West make considerable use of commercial aeroplanes flying regular routes over the vast network of "down north" airways, but with their own plane they will be able to move about more rapidly. The mountie plane will be used for patrols over isolated "beats," for mercy flights, and to transport reinforcements rapidly to outlying posts in case of emergency.

Each mountie plane carries a pilot and co-pilot and is equipped with an efficient radio to keep in communication with the ground base.

Atlantic Air Mail Coming in Spring

British Air Ministry to Start Service Early in 139

The British Air Ministry announced last week it hoped to be able to start experimental transatlantic air mail service as soon as the Botwood, Newfoundland, seaplane base is clear of ice next spring.

Inauguration of experimental service will depend on the results of air refuelling trials to be carried out in the meantime by the Cabot, one of the strengthened type of Empire flying boats at present under construction.

Carry Out Further Tests

The Cabot, originally was scheduled to cross the North Atlantic this autumn but the international crisis delayed its completion.

Further flying tests are being carried out as a result of the Albatross land plane.

Canadian Winners Imperial Fruit Show

At the Imperial Fruit Show, the preeminent exhibition of fruit grown in the British Empire, which was held at Bristol, England, from Oct. 26 to Nov. 5, the Challenge Cup of the Canadian Championship Section was won by Falmouth Fruit Co., Ltd., Falmouth, N.S. Canadian entries also swept certain classes in the honey competitions. Canada last year contributed slightly more than 22 per cent. of United Kingdom honey imports from 45 countries.

In all there were 74 Canadian entrants at this year's Imperial Fruit Show—40 in the apple sections and 34 in the honey competitions. The 40 entrants in the apple sections won 42 prizes.

THIS CURIOUS WORLD By William Ferguson

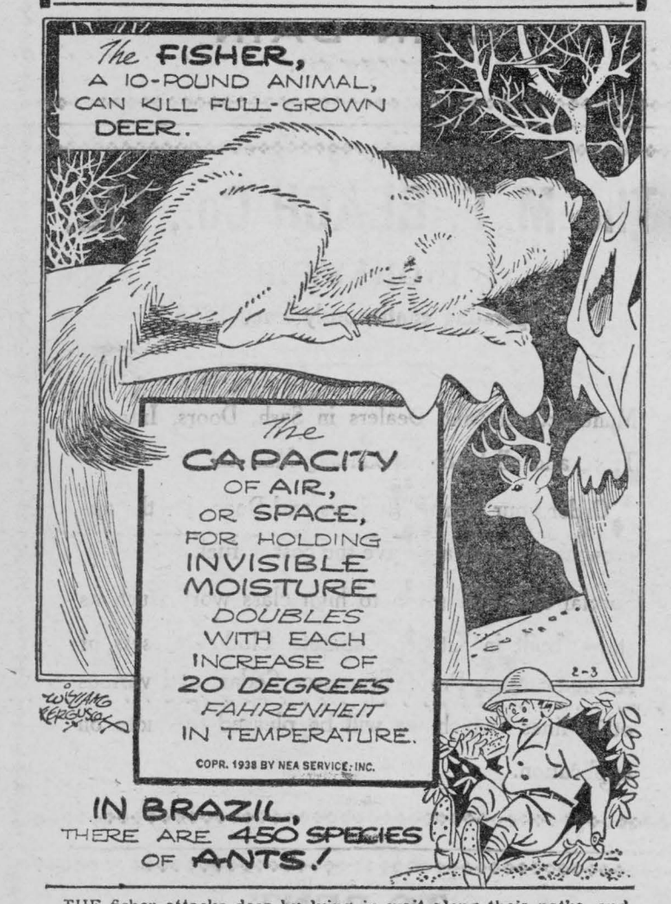

THE fisher attacks deer by lying in wait along their paths, and springing on them from an overhanging rock. By hanging to the animal's neck, and severing the jugular vein, the fisher can ride the victim until it falls.

NEXT: Where did the terms "longitude" and "latitude" come from?

Archbishop Is Target Of Nazis



A recent photo of Michael Cardinal von Faulhaber, archbishop of Munich and Freising, whose appeal for police protection for Catholic clergy was followed by a raid on the Cardinal's palace by an enraged mob of Nazis who broke all the windows in the building. The attack came on the heels of an address by Bavarian Minister of the Interior Adolf Wagner, in the course of which he thundered "if Von Faulhaber mends his ways he will be protected better than the police can."

1938 Model Toys In Santa's Pack

Christmas This Year Will Bring Boys and Girls Old Favorites, New Streamlined Types

Santa Claus' $225,000,000 pack this year will reproduce in workable miniatures virtually every activity of home life, industry and transportation. Scientific advance testing of 1938 toy models by children to determine fun possibilities, age suitability, safety and educational value was reported at the annual Christmas preview sponsored by toy manufacturers.

In the roster of 10,000 new toys, Snow White, the G-man, the cowboy, and a score of movie cartoons and radio stars competed for the spotlight of juvenile worship.

"Snow White" Dolls

Old favorites with streamlined additions include new models in electric steam engines, two-faced, black and white boards, nonbreakable marionettes, automatic scoring marble bowling sets, a shoofly modelled after a panda and a new electric pencil for etching wood, leather and cork.

A new miniature organ boasts four octaves. A velocipede has a chain drive like a bicycle. A rapid-fire bubble blower emits a continuous stream of large rainbow-hued bubbles from a single dip. Sleds have gone streamline, they have tip-proof brakes.

Caveman Lives On $1 A Week

Collingwood Man of Nature, 68, Plans To Reach 110—Blue Mountain Retreat

TORONTO.—On $1 a week Alfred Staples, Collingwood's man of nature, says he is prepared to live to the age of 110. He has 42 years to go before reaching his goal and because he wants company he has just taken unto himself a third wife.

"I never take milk," he says. "I use only a little brown sugar and I rarely eat meat. I was swimming in Georgian Bay last week. I exercised afterwards and dried myself without a towel. Just look at me."

He is a rosy-faced man standing 5 feet 7 inches and weighing 152 pounds. He is supple, and claims he can turn himself almost inside out with his exercises. His hair is white and he cuts it himself.

On Highest Point In Province

In his Blue Mountain retreat, which he claims is the highest point in the province, he has subjected himself to many a test of strength and endurance. The verdict, he said, has been favorable.

"Let them find another man of 68 with a body like mine and I will give them $50," he challenged. "I am hoping to spend the winter in Toronto to show these city folks how to live."

Home Production

The budget of $1 a week, Mr. Staples explained, was achieved by home production which has brought him almost to a state of self-sufficiency.

The Native Affairs Department of South Africa is investigating a complaint of a woman at Umhlali that her husband had traded their two children for a motorcycle.

ESSENDEAN, Australia. — Found dead in a hut roofed with material from old tins, a 71-year-old man was found to have securities valued at $19,250.

Expect Increase In Price Of Potatoes

Fancy Figures Likely By Spring Due to Blight Destroying Many Ontario Murphies

Due to the fact that a bacterial wilt blight has hit Ontario potatoes these are rapidly being disposed of and still the market price is high compared with a year ago. It is expected that potato prices will be in fancy figures by spring.

Maritime producers apparently are beginning to hoard their potatoes, expecting continued upswing in prices. Shipments from the maritimes are about one-forth lower than a year ago.

Because of the fact that the blight so quickly developed in the Ontario potatoes farmers unloaded early this fall and as a result the potato crop in the province is pretty well cleared up.

West Foresees Ruination For Mixed Farmers

Of The East Unless The Wheat Marketing Problem Is Soon Solved—Ontario Dairy Are Warned

Ruination for mixed farmers in Eastern Canada, and disaster for agriculture throughout the Dominion if the wheat marketing problem is not solved, was a warning given at Winnipeg by Hon. J. G. Taggart, Saskatchewan minister of agriculture.

Solution Is Urged

Unless a solution is reached, Mr. Taggart maintained, Prairie producers will be forced into mixed farming on a huge scale with disastrous results.

In addressing members of the Canadian Chamber of Agriculture, he said dairy products could be raised in Manitoba cheaper than in Ontario. If dairy product prices were stabilized and wheat prices continued low, Manitoba farmers would change a large part of their present wheat-acreage into dairy farming, thus ruining Ontario's dairy industry, Mr. Taggart claimed.

"Would Wreck It For Ontario"

Premier John Bracken of Manitoba asserted if the wheat industry were not saved "it would wreck the other agriculture of Canada."

Consideration is now being given by the Post Office Department at Ottawa to the special issue of stamps to mark the occasion of the visit of the King and Queen to Canada early next Summer.

Ghost Is Laid In Police Office

The "ghost" in Tillsonburg's police office has been unearthed. For a couple of days strange, and at times spooky sounds, were heard at the building. Then, town officials and plumbers took down a pipe leading from the stove to the chimney. Inside the chimney they found a plump pigeon, thoroughly enjoying itself, and apparently not in the least worried over the situation.

Says Knowledge Less Important Than Thinking

Sir Frederick Banting Tells Medical Students That Ideas Are the Most Valuable Thing In Research

Sir Frederick Banting, co-discoverer of insulin and professor of medical research at the University of Toronto, told students of Dalhousie University Medical School, Halifax, last week, people would not have been able to live in cities had it not been for medical research.

The work of the researcher was removing suffering, improving living conditions and increasing the expectancy of life. Medical research had made great strides in removing the dangers of epidemics.

Power Lies In Thought

He told the students they had a great advantage over students of the past, in that they had so much more knowledge.

"But knowledge alone is not power, it is thinking that is power. There is a danger of too little thought and too much work.

"The idea is the most valuable thing in research. Ideas come only to the man who asks himself why, and answers the question for himself."

The Government railways of South Africa are expected to show a profit of over $25,000,000 in the 1938-39 fiscal year.

Dr. Benes Recuperates In London



Recuperating from the strain of the Czech-German crisis, ex-president Eduard Benes is shown here with his wife at the home of his nephew, Bohun Benes, in London. Still under doctor's orders, Benes expects to remain in London for some time before going to Chicago to take a post at the University of Chicago.

Should Advertise Canada's Beauties

Value to Tourist Trade Is Stressed by Former Mayor of Vancouver

Stressing the value of the tourist trade, G. G. McGeer, M.P., last week urged the need for improvement of Canadian roads and of properly advertising the great beauty of the Dominion.

Mexico and Central America were building fine roads south to Panama, and South America planned to extend the road system to Buenos Aires. Unless Canada took steps to attract visitors, tourists would go south, he said.

Martitimes' Fine Tourist Literature

Proper development of the tourist trade would prove of immense value in relieving unemployment, widening Canadian markets, helping to populate the great waste spaces of Canada and contribute to international goodwill and understanding.

He said the Maritime provinces had spent $75,000,000 improving the roads, restoring the historic forts and making dishes appealing to the tourists. Their tourist literature was superior to that issued in British Columbia.

Ferns Must Have Plenty of Light

In Wintertime Don't Let Them Suffer For Lack of Water

In taking care of ferns, it is necessary to remember that during the summer one must arrange to shade most ferns, as the sun is so strong, and may burn the foliage, and that in the winter, it is necessary to give them as much light as possible. In the winter the dry heat in the house will affect the plants, especially as it is the custom in some homes to keep their ferns on the radiator, which may be decorative, but not good for the ferns. A very important thing is not to let the ferns suffer for want of water, or from too much water. Great care should be exercised in watering because if water is allowed to settle in the jardiniere or other receptacle the dampness will cause the fronds to decay, particularly with the crested ferns. But it is necessary to see that they are well watered and the housekeeper should pay strict attention to that. To grow good specimens of ferns, do not pinch the tips of the fronds; cut off all fronds that are turning brown or disfigured in any way; and keep the runners well trimmed around the brim of the pot. Care should be taken to rid the plant of any insects. To do this, spray the ferns with soap suds. If a spray is not at hand, a whisk will do. Great care must be taken with all bits of old fronds, as the small insects seem to eat these most of all. The pot should be carefully washed when the spraying is done.

Aged Hunter Kills Wolf In Pasture

MERIVALE CORNERS, Ont. — Eighty-five-year-old Jim Slack, of this village near Ottawa, a hunting enthusiast for the past 57 years, proved last week he still has a nimble trigger finger.

Slack's son discovered a timber wolf in the pasture when he went for the cows. He ran back to the house to call his father, who was preparing for a partridge hunt.

When they reached the pasture, the elder Slack saw the wolf running across a clearing. He raised his 12-gauge shotgun. One shot was all that was necessary. It struck the animal in the chest.

Here's How They Treat The Jews In Germany



"Germans, defend yourselves. Don't trade in Jewish shops," is the legend these Nazi storm troopers were pasting on the window of a Jewish-owned store in Berlin a couple of weeks ago. But this technique was lamb-like compared with that now being used, not only in Berlin, but in Munich, Vienna, Hamburg and other key cities, where mobs, unchecked by police, wrecked Jewish stores, looting homes, and defiling synagogues. Cause of the outbreak was the death of Ernest von Rath, secretary of the German embassy in Paris, as the result of bullets fired into his body by a young Polish Jew whose parents had been mistreated by Nazis.

MORRISBURG GIVEN WHOLESOME PUBLICITY through Howith's Advertising Programs

Without Cost to Municipality : : : : :



THE FAMOUS MORRISBURG SAILORS BASKETBALL CHAMPIONS of EASTERN CANADA

MORRISBURG WINS 22-16

Taken from THE GAZETTE (Montreal) Monday, November 28th, 1938.

(Special to The Gazette)

Ottawa, November 27, — Morrisburg Ferry Sailors hung up their initial win of the season with a22-16 score against Rideau Bowling Club in the only Senior City Basketball League played at the Y.M.C.A. on Saturday night. Sailors dropped their league debut to Glebe Grads, while Rideaus are in the cellar, having been beaten by Commerce Grads.

Rideaus played to win in the first half, edging out the Sailors 13-12 when the first whistle sounded but in the concluding session the latter quintette passed its rival at the start and led until the finish. Smith's 10-point display was the best of the evening, while Ernie Wall collected four for the winners.

Rideaus made their foul shots count, dropping four against none for Sailors. Rheo Groleau with 6 points and McGivern and McArthur, with half as many, paced the losers.

The teams:

Morrisburg Ferry Sailors: Douglas 2, Wiseman 2, Smith 10, McDonald, Baker, Stothart, Chipper 2, Ussher 2 and Wall 4. Total 22.

Rideau Bowling Club: Shapiro 2, McGivern 3, Groleau 6, Labelle 2, McArthur 3, Tolmie and Gordon.—Total 16.



Champions of the Ottawa Senior Ladies Softball League, theMorrisburg-Ferry Sailors, pictured above, defeated both Tweed and Peterbcrough teams before being eliminated by Sudbury in the Provincial playdowns. Morrisburgs, under the direction of Dick Schum ann and Aime Heroux, compiled an enviable record before meeting defeat.

The players and officials of the club picture follow:

Sitting, left to right — Irene Grenon, left field; Olive Harrison, captain and second base; Shirley Lewis, left field; Lois Hudson, pitcher; Lucille Lacasse, third base.

Standing — Dick Schumann, coach; Laurette Grenon, right field; Irene Hill, right field; Ruth Shipclark, catcher; Veronica Bonneville, president and center field; "Doney" Deevy, secretary-treasurer and pitcher; Evelyn Thompson, right field; Rose Labelle, vice-president and first base; Lena Denofrio, short stop; Germaine Poulin, pitcher; Aime Heroux, manager; Gerald Lewis, mascot.

Dorothy Renwick and Olive Neate, infielders, were absent when the picture was taken.

Local Ferry Making Rapid Progress Under Efficient Management

(From The Leader Nov. 27, 1931)

A brief sketch on the career of Mr. Howith, who is at the helm of the International Ferry at this port has been obtained by The Leader. Mr. George D. Howith, Vice-President and Managing Director of the Morrisburg-Waddington Transportation Company, Limited, has since last April become a citizen of this town. Mr. Howith, although only thirty-five years of age, has an established real estate and insurance business in Ottawa of fifteen years standing, he having started under his own name when he was nineteen years of age.

He is further interested as a construction engineer, being President of the George D. Howith Construction Company. He is also President of the Tropic Oil Burner Company and President of the Drysdale Development Corporation, Limited. His offices in the Morrisburg-Waddington Transportation Co., are Vice-President and Secretary-Treasurer and Managing Director. This is the firm which he is now developing, and with the records shown this year to date, the 61 per cent. increase over last year is a gratifying achievement.

The second boat, the "M. S. Waddington," has been placed in service here through his own efforts. While few financiers would have ventured, at a time when the world's financial condition experienced its greatest upheaval, yet he succeeded in augmenting the service by the purchase of the boat, and the move has proven prudent, particularly as the public responded so readily with its patronage.

Mr. Howith is a keen student of political economy and philosophy. He is a member of the Ottawa Chess Club and a runner-up in several tournaments. In athletics, he is connected with the Rockliffe Hockey Club. He was president of the Club, and played center for 3 years. He was also a member of the Ottawa Rowing Club, and the Cliffside Ski Club. His principal diversion is singing, he having studied three years in New York to cultivate his tenor voice. In religion he is an Anglican. He seems very well equipped for the offices he holds in the enterprises mentioned, and it is hoped that his progress in the development of the Ferry and the two docks will not be impeded, so that the community at large will benefit, as well as his Company, with the added important facilities, which task he is accomplishing.

Through his tireless efforts, courage and steadfastness he has overcome insurmountable obstacles to bring the enterprise to its present high state of efficiency. Morrisburg vicinity has enjoyed for the first time in the history of Morrisburg, the fastest ferry service that it ever had.

His present program covers the building of a new dock at Little Sucker Brook, and a Customs House, 18 feet by 51 feet at Little Sucker Brook, Waddington. Mr. Howith is now negotiating to establish a Chamber of Commerce in Morrisburg, with which a tourist information bureau will be connected, and which will give Morrisburg the publicity it deserves, it having the prettiest waterfront of any town its size in North America.

VOTE HOWITH FOR REEVE

(Continued from Page 1)

The proof of the pudding is always in the eating. The promise of his program in 1930 is proven when one reads the sketch of his career which appeared in The Leader of November 27th, 1931, and which is reproduced in the adjoining column.

Every elector will note, that while he carried out his own program in full detail in many instances, on the American side particularly in his ultimate success in the purchase of Corrigan Point, he has accomplished a truly remarkable achievement.

With his heart in Morrisburg, he feels that the Municipality deserves to advertise itself, and, in time, to enjoy an attractive appearance to tourists and be a more pleasant town in which to live.

He feels that this town MUST have Industrial Plants to relieve unemployment, and to bring back Prosperity, and, that as Reeve of Morrisburg, it would be his responsibility to the electors to see that some plants are located here as soon as possible.

A Personal Letter to the Electors from Mr. Howith

LADIES AND GENTLEMEN:
ELECTORS OF MORRISBURG

In this appeal for your vote and influence, I feel that the people of Morrisburg should know several salient facts in regard to my candidature.

NOMINATION

When a representative deputation of ratepayers of Morrisburg asked me to stand for the Reeveship, I suggested that the other aspirants for the office be given the consideration of the deputation, and that is the reason why I did not appear at the Nomination Meeting. I qualified, however, when I found that there was no opposition candidate.

FACTORIES

Now that I am in this campaign, I feel that I owe my pledge to the Electors to make the utmost effort to secure an Industrial Plant within my term of office next year, if elected, and that, should I not be successful then, I will not qualify for the Reeveship for a second term.

TOWN HALL

This Town needs a Community Hall. If and when the Municipality can afford it, the question will be submitted to the people for their decision as to site and cost.

TAXES

Our taxes being already too high, there will be every effort made to have taxes reduced. I believe that the establishment of an industry here will greatly help in tax reduction.

BUSINESS ADMINISTRATION

If elected, I promise to co-operate with the Council and the Hydro Commission to affect a most efficient administration. In my opinion this Municipality should have at it s board, an executive who is willing to give his time and energy freely to establish the efficient administration sought.

VOTE

I appeal to all voters to exercise their franchise and vote next Monday. Your vote and influence is solicited and will be greatly appreciated.

Faithfully yours,

George D. Howith

"MORRISBURGS WIN JUNIOR BASEBALL TITLE"

HEADLINE TAKEN From the OTTAWA CITIZEN, THURSDAY, AUGUST 12th, 1937

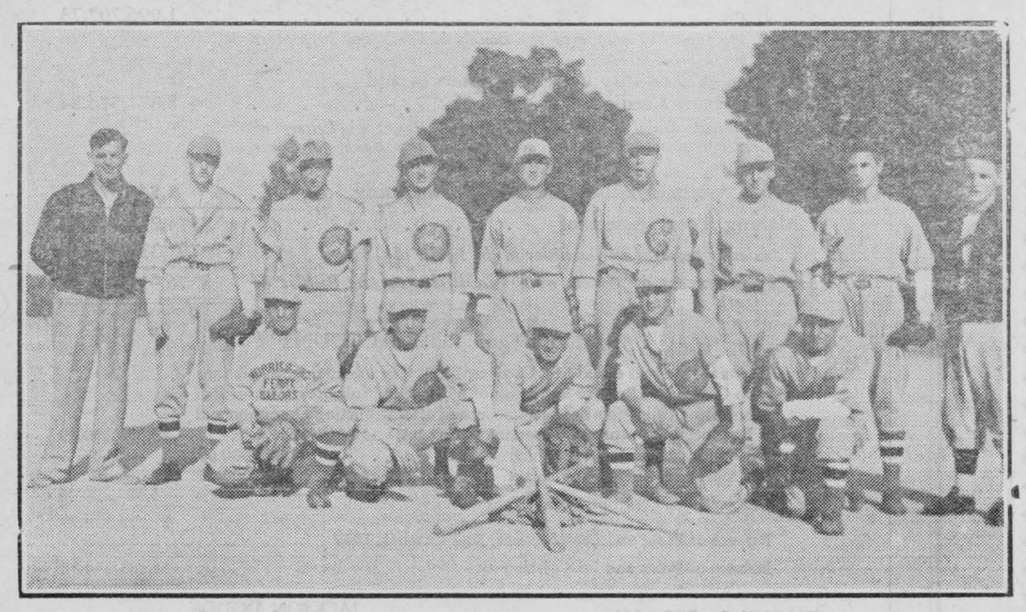

MORRISBURGS, Ottawa Junior City Baseball League champions, and Eastern Ont. Junior Champions.

Players in the picture follow;

Back row, left to right—Charlie Strang, manager; Allan Walsh, outfield; Ray Larose, pitcher; Hec Chaput, first base; Jack Galbraith, short stop; Ronnie Pittaway, first base; Emmett Finn, outfield; Wally Driscoll, pitcher; Jack Doherty, catcher.

Front row—Faladara Tremblay, outfield; Roger Potvin, third base; Clair Gratton, second base; Claude Gratton, catcher; Joe Milmon, second base.

Jim McFaul, outfielder was not present when the picture was taken.

IN REGARD TO ADVERTISING : : :

He has advertised Morrisburg in a way never before done in this community, as the accompanying excerpts from city dailies show. It is very necessary to keep Morrisburg's name before the public if we are to retain our place in the eyes of the Tourist traffic as a centre in which they can enjoy the pleasures recreations and comforts that are found in any other highly advertised resort.

Mr. Howith's famous hockey, baseball, softball and basketball teams have been faithfully doing their part for many years to keep the name of Morrisburg before the public eye.

His Chamber of Commerce and Free Tourist Information Bureau have proved valuable assets to the Town in the way of advertising.

VOTE HOWITH

THREE MORRISBURG TEAMS HONORED AT BANQUET AND DANCE

(From the Ottawa Citizen)

Three championship teams of the Morrisburg Athletic Association were honored at a banquet at Standish Hall, Hull, last night which was attended by over 150 people. The first Ottawa team to win the Pollock Cup, emblematic of the Eastern Ontario Baseball Association junior championship; the ladies' softball team which won the Ottawa Senior Ladies Softball League, and Eastern Ontario title, and then gained the quarter-finals of the provincial playdowns, and the basketball squad which captured the City League title two seasons ago, but, after leading the league all last year were beaten in the play-offs, were the titilists honored.

Among the speakers were: George D. Howith, president of the three teams, J.H. Lowry, president of the City Baseball League, W.W. Pollock donator of the cup, W.A.R. McLean, president of the Junior E.O.A.B.A., Charlie Strang, Aime Heroux, Miss Nora Seddon, Fred Ayoub, Roy Harris and Sammy Stein.

VOTE

HOWITH

FOR

REEVE

1939

"An Efficient Administration"

DR. CURRIE
DENTIST
Office over Bradfield's---Phone 150

THE GLARE SEASON IS HERE.

Winter sun on Winter snow is one of the great sources of glare.

Glare can cause eyestrain to eyes that are otherwise normal.

Glare causes a type of eyestrain which is very distressing.

One who suffers thus, usually goes to some store and buys a pair of cheap dark glasses, perhaps amber, blue, green, smoke or some other color and hopes for the best.

This practice is not conducive to comfort nor to safety in many instances. The reason for this will be explained as we discuss this subject in further issues.

J. MILES WHITTEKER
Optometrist,

DRY CLEANING
on Ladies and Gents; also Pressing done. Alterations and repairs on your suits, and old ones dyed as you want them. At my residence, Stvilla Tourist Home.

FRANK STEWART,
Tailor,
Morrisburg — Ontario.

R.H. ARMSTRONG, B. A.
Barrister, Solicitor, Notary, Etc.
Successor to R. F. Lyle, K.C.
Office phone 24, — Residence 270.
Morrisburg — Ontario.

IRWIN HILLIARD, K. C.
BARRISTER, SOLICITOR, Etc.
Bank of Montreal Building
MORRISBURG - ONTARIO

THE RAMSAY COMPANY
Registered Patent and Trade-Mark Attorneys.
273 Bank Str., OTTAWA, CANADA

ARTHUR FLYNN
BARRISTER, Etc.
MORRISBURG - ONTARIO

A. D. CREWSON, M.D., C.M.
122 Sydney Str., CORNWALL.
MORRISBURG
Tuesday Evenings from 7.00 p.m.
EYE, EAR, NOSE and THROAT
Office Open: 9-12; 1-5; Sat. 9-12
(McGILL) L.M.C.C.



BANK OF MONTREAL

Established 1817

A presentation, in easily understandable form, of the Bank's

ANNUAL STATEMENT

31st October, 1938

LIABILITIES

LIABILITIES TO THE PUBLIC	
Deposits *Payable on demand and after notice.*	$763,156,945.74
Notes of the Bank in Circulation *Payable on demand.*	22,542,921.50
Bills Payable *Time drafts issued and outstanding.*	149,848.31
Acceptances and Letters of Credit Outstanding *Financial responsibilities undertaken on behalf of customers (see off-setting amount in "Resources").*	8,377,574.84
Other Liabilities to the Public *Items which do not come under the foregoing headings.*	3,112,201.10
Total Liabilities to the Public	$797,339,491.49
LIABILITIES TO THE SHAREHOLDERS	
Capital, Surplus and Undivided Profits and Reserves for Dividends *This amount represents the shareholders' interest in the Bank, over which liabilities to the public take precedence.*	76,916,337.39
Total Liabilities	$874,255,828.88

RESOURCES

To meet the foregoing Liabilities the Bank has	
Cash in its Vaults and Money on Deposit with Bank of Canada	$ 88,225,623.35
Notes of and Cheques on Other Banks *Payable in cash on presentation.*	30,371,395.13
Money on Deposit with Other Banks *Available on demand or at short notice.*	33,943,063.62
Government and Other Bonds and Debentures *Not exceeding market value. The greater portion consists of gilt-edge securities which mature at early dates.*	440,736,820.55
Stocks *Industrial and other stocks. Not exceeding market value.*	159,651.75
Call Loans outside of Canada *Secured by bonds, stocks and other negotiable securities of greater value than the loans and representing moneys quickly available with no disturbing effect on conditions in Canada.*	21,493,005.38
Call Loans in Canada *Payable on demand and secured by bonds and stocks of greater value than the loans.*	5,374,980.29
Bankers' Acceptances *Prime drafts accepted by other banks.*	30,579.85
TOTAL OF *QUICKLY* AVAILABLE RESOURCES *(equal to 77.80% of all Liabilities to the Public)*	$620,335,119.92
Loans to Provincial and Municipal Governments including School Districts	37,015,594.19
Other Loans *To manufacturers, farmers, merchants and others, on conditions consistent with sound banking.*	190,687,855.52
Bank Premises *Two properties only are carried in the names of holding companies; the stock and bonds of these companies are entirely owned by the Bank and appear on the books at $1.00 in each case. All other of the Bank's premises, the value of which largely exceeds $13,900,000, appear under this heading.*	13,900,000.00
Real Estate, and Mortgages on Real Estate Sold by the Bank *Acquired in the course of the Bank's business and in process of being realized upon.*	1,096,707.73
Customers' Liability under Acceptances and Letters of Credit *Represents liabilities of customers on account of Letters of Credit issued and Drafts accepted by the Bank for their account.*	8,377,574.84
Other Assets not included in the Foregoing	2,842,976.68
Making Total Assets of	$874,255,828.88
to meet payment of Liabilities to the Public of	797,339,491.49
leaving an excess of Assets over Liabilities to the Public of	$ 76,916,337.39

PROFIT and LOSS ACCOUNT

Profits for the year ended 31st October, 1938, after making appropriations to Contingent Reserve Fund, out of which Fund full provision for Bad and Doubtful Debts has been made, and after deducting Dominion and Provincial Government Taxes amounting to $1,152,618.49		$3,398,390.99
Dividends paid or payable to Shareholders	2,880,000.00	
Appropriation for Bank Premises	500,000.00	
		3,380,000.00
		$ 18,390.99
Balance of Profit and Loss Account, 30th October, 1937		1,164,863.53
Balance of Profit and Loss carried forward		$1,183,254.52

CHARLES B. GORDON, *President*

JACKSON DODDS,
G. W. SPINNEY,
Joint General Managers

* * *

The strength of a bank is determined by its history, its policy, its management and the extent of its resources. For 121 years the Bank of Montreal has been in the forefront of Canadian finance.

Our Correspondents

WILLIAMSBURG

Miss Lyla Bell of Prescott was the guest of Miss Vivien Barclay over the week-end.

Mrs. Preston McIntosh and Mr. and Mrs. T.I. Keyes of Winchester Springs and Mrs. Carl Helmer of Winchester visited at the home of Mr. and Mrs. G.L. Barclay last Wednesday.

The W.M.S. of the Lutheran church will hold their Thank Offering next Sunday evening. A special program is being prepared.

Mr. Eric Barclay spent last week end in Ottawa.

Mrs. D.M. McNaughton spent a few days in Kingston last week.

Mr. W. Johnston of Winchester has been spending a few days with his son, Mr. Wilbert Johnston. On Sunday Mrs. Ed Bush of Hallville and Mrs. Wm. Christie of Winchester spent the day with their parents and brother and family.

Rev. and Mrs. Cronmiller spent Monday in Ottawa.

A combined meeting of the Senior Luther League and Intermediate League of St. Peter's Lutheran church, Williamsburg, was held on Friday evening, November 25th in the church hall. Mr. Lyle Schell, president of the intermediate league presided and called meeting to order after opening hymn and prayer. Mr. Schell took charge of the topic, "Accepting God's Will" which he presented in a very capable and interesting manner. At the conclusion, the pastor Rev. C.R. Cronmiller led in discussion and closed devotional part by all singing of hymn, Take My Life and Let It Be. The social committee then took charge and contests and various games were conducted after which lunch was served.

Miss Mabel Casselman, R.N., of Ottawa and her brother, Mr. Harold Casselman of Detroit, Mich., are visiting their mother, Mrs. Ezra Casselman for a few days this week.

Mrs. P.E. Beckstead and Mrs. Agnes Merkley spent Sunday at the home of the former's daughter, Mrs. Donald Hess and Mr. Hess.

Miss Flossie Robinson of Elma, spent last Monday afternoon with the Misses Leda and Greta Burton. Miss Cora Trickey visited with her father, Mr. M.O. Trickey at Athens, returning home on Saturday.

Mr. and Mrs. Lorne Henderson and baby Robert were guests on Sunday with their grandparents, Mr. and Mrs. Wesley Henderson at Winchester.

Miss Evalene Barkley R.N., returned home this week after spending a few days at Berwick with Mr. and Mrs. Aden Casselman.

Mrs. Dean Burton and daughters Greta and Leda spent last Thursday with Mr. and Mrs. A.N. Dafoe at Aultsville.

Mr. Strader McIntosh is spending this week with Mr. and Mrs. Arlie Mizener at Knowlton, Que., and enroute is visiting his brother, Dr. J.E. McIntosh at Chateaugay, N.Y.

Mrs. D.A. Short, Mrs. R.A. Merkley and Mr. Henry Merkley spent Wednesday of this week at Brockville with their sister, Miss Dora Merkley.

Mr. Dan Burton and Mr. Prin-le Murphy were in Cornwall last Thursday and while there attended the Cheesemaker's Convention.

Mr. Saxon Casselman has returned home after spending six weeks in Sacramento, Cal., with his sister, Mrs. W.J. Casselman and other relatives and friends.

Mrs. Douglas Locke of Brinston and Mrs. R.A. Merkley of town, were entertained to a six o'clock dinner last Thursday at the home of Mrs. Donald Hess and Mr. Hess.

Little Joan Trickey visited last Saturday with her aunt Mrs. Ward Casselman and Mr. Casselman.

Miss Greta Burton and Mr. Pringle Murphy spent last Sunday with Mr. and Mrs. Alfred Carkner.

Mr. and Mrs. Frank Whitteker of Williamsburg celebrated their eleventh wedding anniversary at their home on Wednesday, Nov. 30. Their many friends join in extending heartiest congratulations and good wishes to them for many more years of married happiness.

Mrs. Kenneth Pitts and little daughter Shirley, of town are spending a few weeks visiting with her parents, Mr. and Mrs. Fred Lapalier at Belleville.

Mr. L.C. McIntosh returned to Williamsburg on Friday last after spending a few weeks in Toronto with his brother, Mr. Ralph McIntosh.

Dr. R. Hugh McPherson spent last Wednesday with his father, Mr. Lorne McPherson and brother Gerald. Dr. McPherson has moved to Mount Forest where he is located as Physician and Surgeon. Dr. McPherson's many friends here wish him success in his new field of labor.

Mr. Harold Notell of Chesterville called at the home of Mr. Dan Burton last Sunday afternoon.

Mr. and Mrs. Merle McIntosh and family were guests last Sunday at the home of the former's mother, Mrs. Maggie McIntosh and Mr. Bernice McIntosh.

Rev. C.A. Adey, Mrs. Adey and Miss Marion Adey were guests at a six o'clock chicken dinner at the home of Mr. and Mrs. Ward Casselman last Thursday.

Mrs. Kenneth Wennesley of Toronto was a week end guest of her parents, Mr. and Mrs. Willis Strader.

Congratulations and good wishes from their many friends here are extended to Mr. and Mrs. Raymond Morehead of Dixon's Corners on their 13th wedding anniversary which they celebrated on Saturday, November 26th. Mrs. Morehead was formerly Miss Eva Bell Whitteker, eldest daughter of Mr. and Mrs. Edwin Whitteker, and Mr. Morehead is a son of Mr. and Mrs. Wm. Morehead of Dixon's Corners. They have two daughters, Doris and Norma, both at home.

AULTSVILLE

Orval Beckstead, Cornwall, spent the week end with Mr. and Mrs. George Beckstead and Ernest Beckstead.

Mrs. A.D. MacIntyre of Cornwall and Mrs. Garnet Whitney of Woodlands, were recent guests of Mr. and Mrs. John M. Loucks.

Mrs. Urison Warner and Mrs. Ola Conliff, of Ogdensburg, were calling on friends here Saturday.

Dr. and Mrs. Bush and sons, of Rochester, N.Y., and Mr. and Mrs. S. Eamon, of Woodlands, called on Mrs. Clifford Gove, Friday.

Mr. and Mrs. James Lague and Joseph Lague attended the funeral of their son-in-law, Arthur Fergo, who died suddenly at his home in Detroit Mich. and was brought to Massena, N.Y. for burial.

OSNABRUCK CENTRE

Mr. and Mrs. Herman Stephenson James and Pearl, of Massena, N.Y., spent Thursday with Mrs. Locey and Miss Beatrice Locey.

Messrs. Claude Casselman and Robert Stewart, of Williamsburg, called on friends here, Saturday.

Mr. and Mrs. Harold Windsor, of Chesterville, were tea and evening guests of Mr. and Mrs. Derling Simpson, Friday.

Miss Grace Carkner was in Morrisburg Saturday.

Mr. and Mrs. L.P. Carkner, Miss Grace Carkner and Russell Carkner were tea and evening guests of Mr. and Mrs. Alex Beckstead, Fifth Avenue, Sunday.

Blood Tones
—FOR—
Weak People

Swing back to health and vigour by using these wonderful blood, nerve, and heart tonics. Three weeks treatment for 75 cents. Send name and 3 cent stamp to—

VIENNA MEDICAL CO.
P.O. Box No. 3, Kingston,
And receive free one weeks treatment.

CHURCH ROAD

Mr. and Mrs. Fraser were guests of Mr. and Mrs. Wm. Dafoe on Sunday.

Mrs. R.C. Casselman and Mr. Robert Casselman of Massena spent the week end with Mrs. Jas. J. Styles and family.

Mr. and Mrs. Ernest R. Styles and daughter Elva of Archer spent Sunday at R.J. Schwerdfeger's.

Mr. W.J. Fielding of Russell called through here the past week.

Mrs. Garnet Prunner and son, Donald spent Monday with Mrs. Roy Styles.

Mr. and Mrs. R.J. Schwerdfeger, Mr. and Mrs. E.R. Styles and their daughter called on Mrs. Jas. J. Styles, Sunday afternoon. Mrs. Styles celebrated her 80th birthday on Monday.

Miss Jean Dafoe of the M.C.I. spent the week end at home.

Mr. and Mrs. Clair Gallinger and baby of Cornwall spent the week end at Mr. Fred Wells'.

Rev. A. Buehlow called through here on Wednesday.

Mrs. Jas. Schwerdfeger called on Mrs. Allen Froats on Monday.

Mr. Jeff Schwerdfeger had the misfortune to injure his hand severely last week.

PLEASANTLY SURPRISED

Mrs. Ward Casselman was given a pleasant surprise when about 30 members of the Ladies Aid Society and ladies of the congregation of the Williamsburg United church gathered at the home to pay her a tribute of honor.

A social time was enjoyed after which a short business meeting of the Ladies Aid Society was held, with the president, Mrs. Roy E. McIntosh and Mrs. D.A. Short as secretary. At the conclusion of the meeting Mr. and Mrs. Casselman were called to the floor when Mrs. D.A. Short on behalf of the Ladies Aid Society presented Mrs. Casselman with a beautiful English Leather hand bag and at the same time a kindly worded addess was read by Mrs. Roy E. McIntosh as follows:

Dear Cora:

Have you ever stopped to think how many stitches you have put in quilts that have been sold by our Ladies' Aid during the past few years? We ladies have come to the conclusion that the number you have done for us is about thirty seven. In view of this fact we felt that we would like to show our appreciation of these acts of kindness. Therefore we ask you to accept this gift, hoping it will be of use to you and also help you to remember the old saying "Where a reward is due, there shall it be given."

Mrs. Casselman, although taken completely by surprise, in a few words expressed her appreciation of the gift and the kind words which accompanied it, after which, all joined in singing "For They are Jolly Good Fellows." A short program of singing was then enjoyed, led by Mrs. C.A. Adey at the piano; after which each lady present recalled some anecdote of their school days and their first school teacher.

Lunch was served by the ladies, under the direction of the committee in charge and a social time was spent over the teacups.

MR. AND MRS. WEAGANT HONORED BY FRIENDS

About 200 friends gatherer at the home of Mrs. Clarice Weagant, of Hoasic, on Wednesday evening, to do honor to Mrs. Weagant's youngest son and his bride, Mr. and Mrs. Beverley Weagant. Mrs. Weagant was the former Miss Elva Jarvis, the only daughter of Mr. and Mrs. Wm. Jarvis, of Hoasic. Mr. and Mrs. Weagant were married in August, at Ottawa, but it was only recently their friends learned of the event. As both are popular young people, their friends arranged the reception for them. The gifts were numerous and lovely. The evening's entertainment included music for dancing by the Barclay-Whittaker Orchestra, of Williamsburg, and cards. Miss Beth McNairn read a nicely worded address, while Miss Reta Droppo, Douglas Gow and Dale Marcellus made the presentation of the gifts and bride's book.

Mr. Weagant made a suitable reply, thanking all for the thoughtfulness and kindness shown his wife and himself, and extended a cordial invitation to their friends to visit them.

Lunch was served and dancing continued until early in the morning.

ANDREW B. COLLINS IS INJURED ON HIGHWAY

Friday evening last about 5 o'clock as Andrew B. Collins was driving west on Highway 11, half a mile northeast of Gallingertown post office, he met with a painful accident when his buggy was struck by Frank Jackson's car, which was travelling in the same direction. Mr. Jackson applied the brakes, but the icy pavement caused his car to skid, the bumper becoming fastened to the buggy and throwing Mr. Collins out on the frozen road. The horse broke loose from the buggy and ran home. The buggy was badly damaged. Mr. Jackson's car was ditched, but was not badly damaged. Mr. Collins was taken to Dr. Brown's office, Aultsville, where he was found to be suffering from severe shock and bruises. He was unconscious when picked up but soon regained consciousness. He is doing as well as can be expected.

DR. A. KAHALA

(Crookston Daily Times, Nov. 23)

Funeral services were held this morning at the Cathedral of the Immaculate Conception for Dr. Arthur A. Kahala, Crookston physician for 22 years, who died here suddenly on Saturday from a heart attack.

Born in Inkerman, Dr. Kahala attended Iroquois High school, and McGill university in Canada before coming to this country. He obtained his degree in surgery from Minnesota Physicians and Surgeons college, later absorbed by the University of Minnesota and served his internship at St. Joseph's hospital in St. Paul. Following that he was assistant chief claim agent for the Great Northern railway in St. Paul.

The Morrisburg Leader

SUBSCRIPTION RATES

$1.50 per year, in advance, to any address in Canada; when not paid within three months, $2.00 per year to any address in Canada. Foreign subscriptions, $2.00 in advance. All subscriptions date from the first day of the month.

ADVERTISING RATES

Display, or open advertisements, one insertion, 50c per inch; second and following insertions, 35c per inch; 200 inches and over, by contract, not over one year, 20c per inch.

200 inches or more must be reserved at time of making contract in order to earn the 20c per inch rate, and no rebate will be allowed the advertiser, should 200 inches or more be taken out within one year, without having been reserved by contract.

Should the advertiser fail to take out the number of inches contracted for, the amount of space used will be charged at the regular card rate in force at the time of making contract.

Lost, Found, To Let, Wanted, Articles for Sale, etc., 5 lines and less, first insertion, 50c; each subsequent insertion, 35c.

THE LEADER PUBLISHING CO.,
Leo. Laurin, Ed. & Mgr.
Morrisburg, Jan. 1st, 1938 .

MORRISBURG - WADDINGTON
"Port Ottawa", "Port Washington"
FERRY LINE
ANNOUNCING NEW RATES.

$1 25 Priv. Passenger Cars. One Way. Car and all Persons. $1.25..

Return Tickets Good Returning any Time on the	Following Day	Third Day	Thirtieth Day
Car and 2 Persons	$125	$1.50	$1.75
Car and 3 Persons	1.50	1.75	2.00
Car and 4 or more Persons	1.75	2.00	2.25

These are the lowest rates on the Fastest, Shortest Crossing On the St. Lawrence River.
Every 5 Minutes. Nov. 1st to March 31st 8 a. m. t 8 p. m.
(Weather and other uncontrollable circumstances excepted)
SUNDAYS & HOLIDAYS — 8.00 a. m. to MIDNIGHT
Save Time—Mileage—Money, and Cross Via The
MORRISBURG—WADDINGTON FERRY LINE.

CANADIAN NATIONAL
Excursions

LOW ROUND TRIP FARES FROM MORRISBURG
TORONTO $6.05

HAMILTON	$7.05	DETROIT	$11.65
LONDON	$8.90	NIAGARA FALLS	8.10
CHICAGO	$17.00	PORT HURON	$10.40

FRI., DEC 9.	SAT., DEC. 10
11.08 p.m.	1.09 a.m., 11.02 a.m., and 11.08 p.m.

RETURN LIMIT: Monday, Dec. 12, except London, 5.48 a.m. Port Huron, 4.20 a.m., Tuesday Dec. 13, Chicago Wednesday, December 14th. Tickets NOT Good on Train No. 6 from Toronto at 4.00 p.m.

FOR FURTHER DETAILS CONSULT MRS. K.M. McGANNON
Ask agents for particulars of Canada's Maple Leaf Contest. Seven Cash Prizes. You may win 100 Dollars.

CANADIAN NATIONAL

Picadilly THEATRE
Williamsburg
MATINEES DAILY!!

THIS THURSDAY, FRIDAY, SATURDAY, DEC. 1-2-3
"ARKANSAS TRAVELLER" starring the one and only Bob Burns, with Jean arker, Fay Bainter and Irvin S. Cobb.

.... NEXT MONDAY, TUESDAY, WEDNESDAY, DEC. 5-6-7
Alexander Korda's "DRUMS.....the Mighty Epic of Frontier Adventure....Brave men and the brave women who follow them....this is their story. Fighting living perilously, loving dangerously....to the throb of a savage drum....in a stirring epic of India's wild frontier. DRUMs in glorious technicolor, with SABU, Raymond Massey, Desmond Tester, Roger Livesey and Valeria Hobson is THE picture of the year.

THURS. FRI. SAT. DEC. 8-9-10.
"BILLY THE KID RETURNS" with Roy Rogers Smiley Burnette and Mary Hart. New adventure....new songs....and plenty of real old-fashioned western action. Also THUNDER IN THE CITY....starring Edward G. Robinson, with Luli Deste,, Nigel Bruce and Constance Collier in the most excitement crammed hit of "little Caesar's" career.



● Grandma always was a keen shopper and quick to "snap up" a bargain ... but you'll recognize these BARGAIN OFFERS without her years of experience ... you save real money ... you get a swell selection of magazines and a full year of our newspaper. That's what we call a "break" for you readers ... no wonder grandma says—"YOU'VE GOT SOMETHING THERE!"

ALL-FAMILY OFFER
THIS NEWSPAPER, 1 YEAR AND ANY THREE MAGAZINES
PLEASE CHECK THREE MAGAZINES DESIRED

- ☐ Maclean's Magazine (24 issues), 1 Year.
- ☐ National Home Monthly, 1 Year.
- ☐ Canadian Magazine, 1 Year.
- ☐ Chatelaine, 1 Year.
- ☐ Pictorial Review, 1 Year.
- ☐ Canadian Horticulture and Home Magazine, 1 Year.
- ☐ Rod and Gun, 1 Year.
- ☐ Silver Screen, 1 Year.
- ☐ American Fruit Grower, 1 Year.
- ☐ Parents', 6 Mos.
- ☐ American Boy, 8 Mos.
- ☐ Christian Herald, 6 Mos.
- ☐ Open Road (For Boys), 1 Year.

ALL FOUR ONLY $2.50

SUPER-VALUE OFFER
THIS NEWSPAPER, 1 YEAR AND THREE BIG MAGAZINES

GROUP A — SELECT 1
- ☐ News-Week, 6 Mos.
- ☐ True Story, 1 Yr.
- ☐ Screenland, 1 Yr.
- ☐ Judge, 1 Yr.
- ☐ McCall's, 1 Yr.
- ☐ Magazine Digest, 6 Mos.
- ☐ Parents', 1 Yr.
- ☐ Christian Herald, 1 Yr.
- ☐ Woman's Home Companion, 1 Yr.
- ☐ Collier's, 1 Yr.
- ☐ American Boy, 1 Yr.

GROUP B — SELECT 2
- ☐ Maclean's Magazine, 24 issues, 1 Yr.
- ☐ National Home Monthly, 1 Yr.
- ☐ Canadian Magazine, 1 Yr.
- ☐ Chatelaine, 1 Yr.
- ☐ Rod and Gun, 1 Yr.
- ☐ Silver Screen, 1 Yr.
- ☐ Pictorial Review, 1 Yr.
- ☐ American Fruit Grower, 1 Yr.
- ☐ Canadian Horticulture & Home Magazine, 1 Yr.
- ☐ Open Road (For Boys), 1 Yr.

ALL FOUR ONLY $3.05

This Offer Fully Guaranteed— MAIL THIS COUPON TODAY!
(2)

Gentlemen: I enclose $..... I am checking below the offer desired with a year's subscription to your paper.
☐ All-Family ☐ Super-Value
Name .....
St. or R.R. .....
Town and Province .....

Becksted & Rae
PHONE 79

For your convenience in holiday shopping, this store will be open every evening during December, starting Dec. 5.

Tomatoes, 3 large tins for	25c
Macaroni, lb.	05
Fresh juicy prunes, 3 lbs. for	25c
Cooking figs, 2 lbs. for	25c
Fresh Dates 3 lbs. for	25c
Cranberries, lb.	29c
Fresh Roasted Peanuts, lb.	10c
Pyramid Chocolates, 2 lbs. for	29c
Mixed Peel, half pound tin	15c
Choice Quality pumpkin	10c
Winter Grapes, pound	10c
Gum Drops, 2 pounds	29c
Bulk Molasses, pound	07c
Bulk Currants 2 lbs. for	25c
Choice Mince Meat, 2 lb. tin	25c
Peanut Butter, 2 pounds	25c
Mens Work Socks, pair	25c
Mens Work Gloves, pair	25c

Elk Are Thriving In Canada's Parks

Saved From Extinction, Our National Parks Conserve Them in Large Numbers

OTTAWA. — Canada's accomplishment in saving the elk from extinction is a noteworthy example of the success attending wild life conservation in the National Parks of Canada. While a census of the elk that now roam unhampered through the vast confines of the national parks is not practicable, it is estimated that those within fenced areas alone total approximately 3,600.

Initial steps for the preservation of the elk were taken by the Canadian Government in 1900, when a number of these animals were placed in Banff National Park. In 1906 a reservation now known as Elk Island National Park was set aside for the protection of elk, moose and deer, and elk were introduced to Buffalo National Park about 1909. During 1917 and 1920 the United States Government donated surplus elk from Yellowstone Park in Wyoming, which were released in Banff and Jasper National Parks. One of the largest known herds of elk in Canada, estimated between two and three thousand, ranges the plains and woodlands of Riding Mountain National Park in Manitoba.

The wapiti, or elk, as it is commonly called, once roamed the North American continent in millions, covering approximately the same areas as the buffalo.

Labrador Dentist Had Busy Season

Trade Brisk at "Pulling", A Charge of 25 Cents—Learned His Trade from An American Visitor

Labrador's self-made dentist, a big, burly man named James Holwell, had an unusually busy season this year.

Calls were numerous, as schooner men fishing along the coast and natives turned up one after the other with swollen jaw and aching gums. With each dental case, Jim was called from his fish stage or boat to perform the extraction. The sufferers, relieved, blessed the dentist, paid the nominal fee of 25 cents to the nurse in charge and went their way.

The Only Dentist

Nineteen years ago "Dr." Holwell learned his trade. An American dentist spending the summer on the island, with a medical unit, gave him lessons two nights a week, and when he departed he left Jim a set of forceps and a few vials of cocaine. The winter was long and a dentist often was needed by the natives.

Jim began to practice when emergency demanded, and as time passed he grew quite expert as a puller of teeth. Each year he receives a fresh supply of "deadening" from the station, and when winter sets in he is usually the only dentist in an area of 1,000 square miles.

New Mineral Deposit Found

Known As Brucite, It Has Been Discovered in Large Quantities in the Pontiac District of Quebec

Possibility of a new mineral being added to the list of those now produced in Canada is foreseen by government officials as a result of the recent discovery by M. F. Goudge of the Bureau of Mines, Department of Mines and Resources, that certain large deposits of crystalline limestone at Rutherglen, in Northern Ontario, and Bryson, in the Pontiac District of Quebec, do contain from 20 to 40 per cent of a magnesium mineral known as brucite.

Magnesium minerals such as magnesite, dolomite, and brucite have come into greater demand in the past few years for the making of refractory proucts, such as the linings of furnaces used for the melting of metals at high temperatures.

Deposits of dolomite are abundant in many parts of Canada, magnesite is found in British Columbia, and deposits of magnesitic dolomite are worked in Argenteuil County, Quebec. But hitherto pure brucite, which contains a higher percentage of magnesia than either magnesite or dolomite, was not known to this country.

The bronze medal of the Royal Canadian Humane Association has been awarded to Royston Sanger, of Kingsville, Ont., in recognition of his rescue of two girls from drowning in Kingsville Harbor, on August 3rd, 1937.

Eight Quebec and 18 Ontario people, are cited for parchment certificates of the Association, in recognition of heroism and presence of mind.

Vanished Race Is Remembered

An oil painting by a Newfoundland artist on display at the Agricultural Exhibition at St. John's, recalled one of the dark pages in the colony's early history. The painting is by Sir Angelo Skinner.

It depicts the capture of Mary March, an Indian woman, by white settlers early in the last century. Historians say a Twillingate justice of the peace, John Peyton, was commissioned in 1818 to capture a Beothuck woman. Reason for the commission is obscure.

In the next year Peyton stated up the Exploits River where he found a Beothuck camping ground. A group of women who caught sight of his party fled into the woods, but one Mary March was overtaken.

Shot Her Husband

She threw herself on the ground at Peyton's mercy. As her husband was about to defend her, one of the Twillingate magistrate's companions shot and killed the Indian.

The woman was brought back to Twillingate and placed in care of a missionary. There she died and her remains were taken back to the place of her capture to be buried according to tribal custom.

The Beothuck race has long since become extinct in Newfoundland.

Many Species Of Arctic Bird Life

1938 Eastern Arctic Patrol Gathers 172 Specimens on 11,000-Mile Voyage Around Northern Tip of This Continent

A wealth of new information has been added to the ornithological records of the Eastern Arctic, as a result of observations made by T. M. Shortt, Ornithologist of the Royal Ontario Museum of Zoology, Toronto, when he accompanied the 1938 Eastern Arctic Patrol on its 11,000-mile cruise through the Arctic Archipelago and Hudson Strait and Bay. During the patrol 172 specimens representing about 45 species of birds were taken, and a considerable number of external and internal bird-parasites were preserved. In addition, colour records of about thirty specimens, mostly of little known juvenile plumages, were painted. Several records establishing considerable extensions in the summer range of certain birds were made, notably a long eastward addition to the range of the yellow-billed loon, and northern extensions in the known range of lapland longspur, duck hawk, common loon, mallard, mountain bluebird and greater yellow-legs. A series of horned larks was obtained with a view to throwing light on the detailed classification of this widely distributed species.

Reflection

Once to a cliff, while walking on the sand,
I raised my eyes and on the marble ledge
My form was outlined, dark and with an edge
Of Sun. I stood and watched the shadow stand
And stillness stayed with me on every hand.
Between the light my body was a wedge,
A landmark in a world of sand and sedge,
A doubled entity, by sun comparisoned.
And as I watched some shifting in the light
Revealed a shining spot upon the heart
Of this reflected me. There I stood as one
Whose form was strong, whose heart was warmly bright.
Standing I gazed and saw myself in part
Grown hero-tall and with a core of sun.

—John Ritchey, in the New York Sun.

Population of the island of Jamaica during 1937 increased 13,970 according to a report released by the registrar-general. Population at Dec. 31, 1936, was estimated at 1,138,558. A year later it was estimated at 1,152,528.

Huron Co. Bans Hitler Moustaches

Huron County Council unanmously passed a resolution authorizing the court-house officer, Sergeant-Major George James, to arrest anyone wearing a moustache resembling that of Chancellor Hitler.

Since then many have been the hasty glances through the county buildings looking for Hitler moustaches. Although the resolution was only a joke, the press of the world took it up. International complications might yet develop.

Best Young Judges of Dairy Cattle At Royal



Rock Couture, LEFT, and Romeo Valin, of the St. Augustin Dairy Calf Club, St. Augustin, Que., won the dairy cattle judging contest held at the Royal Winter Fair, Toronto. They scored 866 points out of a possible 1,200 points.

Indoor Garden

Hyacinths, Daffodils and Other Inside in Winter Blooms May Be Grown

Home gardeners who enjoy the experience of growing plants are well equipped to follow the modern fashion of indoor gardening.

A great variety of flowers may be forced to bloom indoors with little trouble. Arranged on shelves, or in a window box near a sunny window, they will keep fresh throughout the winter the memory of summer days.

Experience in growing flowers indoors is of value in outdoor operations, too. The gardener sees at close hand the progress of the flowers.

Fastest Car Took Plenty Of Punishment

Weeks of Work Were Spent Spent Getting Eyston's Huge "Thunderbolt" in Shape for Canada's National Motor Show

Visitors to the National Motor Show of Canada, which threw open its doors on Saturday, note that Captain Eyston's famous "Thunderbolt" bears many signs of the terrific punishment it took in whirling over the salt beds of Utah at six miles a minute. In some places the heavy metal of the car's body is worn so thin by the flying particles of salt that it would be almost possible to put one's finger through.

That the "Thunderbolt" is a tremendous attraction at the show is certain. Thousands have come for a view of the seven-ton monster.

Besides the showing of 1939 models, a sparkling pageant of entertainment is arranged for those attending Canada's National Motor Show. Cabaret performances afternoon and evening star the famous Dolores, direct from the Follies Comique — Lucille Johnston from the Waldorf-Astoria—Don Francisco—and other prominent artists of international fame.

The features of the new automobiles—the exceptional entertainment—and the many other attractions will prove this year's Motor Show to be the most outstanding event of its kind ever presented.

Making Canadians Tourist-Conscious

Canada's Foremost Hotel Executive Outlines Steps to Attract Visitors to Our Dominion

Keynoting his speech with an optimistic note Vernon G. Cardy, Canada's foremost hotel executive, at the Annual Meeting of the Canadian Association of Tourist and Conventions Bureaus at Ottawa, stressed the great value of the daily press of the country in assisting tourism in a great many ways.

Founded nine years ago to co-ordinate the activities of the many private, civic and provincial and Dominion agencies engaged in the Association of the tourist and the Convention industry, the Canadian Association has the record behind it of over one hundred million dollar average annual increase since the body came into being and a total of a billion dollars gross increase during the period.

Mr. Cardy referred to the New York World's Fair of 1939 as a great reservoir that has to be "pumped" to obtain business for the Dominion. He outlined the important step of attracting twenty or thirty millions of the Fair's visitors to the Canada Building, and from there "selling them the idea of a visit to Canada" which is air-conditioned by nature." Mr. Cardy outlined a very thorough manner of approach to the Tourist to interest him in a visit to the Dominion.

Mr. Cardy then referred to the coming visit of the King and Queen to Canada and urged co-ordination of the reception and other work as far as the tourist bodies are concerned.

"We must make every Canadian conscious of the universal benefits of tourism for all of the people in our country," stated Mr. Cardy.

All shipyards in Hong Kong, China, are working at capacity.

THIS CURIOUS WORLD By William Ferguson



FEBRUARY is the only month that is shorter than the lunar cycle For this reason, about every six years the month has only three of the four phases. This means, of course, that sometimes February is without a new moon, one of the two quarter phases, or a full moon.

NEXT: The 10-pound killer.

Making the Farm Well Water Safe

Many Open Types of Dug Wells

Sanitary analyses of farm wells have shown that a large percentage of the open type of dug wells are unsafe as a source of household water supply. Drilled or bored wells are much safer than dug wells. Of the unsafe wells, nine out of 10 cases of pollution are due either to poor location or poor protection or a combination of the two.

The proper location of the well is very important. When the well is sunk in or near the barnyard, under the stable or barn, close to an unsanitary privy, or near the back door where household slops are frequently thrown, then contamination of the water is almost inevitable.

Even where properly located, the well must be properly protected. The well wall and the ground immediately around it should be at least a foot higher than the surrounding surface, so that there is no possibility of surface water draining in. The top of cover should preferably be of reinforced concrete.

Britain Storing Rare Materials

Defence Minister Reveals A Shortage Being Guarded Against of Special Commodities

Sir Thomas Inskip last week revealed the British Government had accumulated supplies of about a dozen rare commodities of which it was essential to guard against shortage.

Without naming the commodities, the Minister for Defence Co-ordination told the House of Commons that "broadly speaking we now have a sufficiency of these rare metals and materials to carry us through a long war."

Admiralty estimates for 1938 were doubled compared with those of 1935, the Army estimates nearly trebled and the Air Force estimates quintupled, Sir Thomas declared.

Americans Know More About Us

Than We Do of Them, Claims Michigan Judge, Who Believes We Are a Bit Narrow In Outlook

Canadians know less of the United States than people across the international boundary line know of this country, Judge John J. Maher, of Detroit, declared at Windsor last week.

Like Canadians

"The people of the United States like the Canadians, but sometimes I think it's one-sided," he remarked.

The dapper Michigan jurist, of Recorder's Court in Detroit, smiled as he predicted eventual annexation of Canada by the United States, because of the many common interests of the peoples of the two countries.

"You in Canada don't know as much about the people on the other side as we do about you," he continued.

Snowy Egrets Coming Here

Rare Birds Are Starting to Migrate to the Swamps and the Marshes of Southwestern Ontario

By LANCE CONNERY

The snowy egret, protected in Canada and the United States for a great many years, has begun to migrate to the swamps and marshes of Southwestern Ontario. One fully plumed bird has made his headquarters the ponds around Jack Miner's bird sanctuary near Kingsville, most southerly town in the Dominion of Canada.

Worth Weight in Gold

The snowy egret is as spotlessly white as its name would indicate. Its graceful plumes with their delicate feathers, hang over its back. For years egret plumes were worth their weight in gold for making the hats for ladies of fashion. So valuaoble did their feathers become the hunters nearly wiped out the birds.

About 25 years ago the Audubon Society in the United States, realizing how near extermination the snowy egret was, persuaded the federal government to enact legislation forbidding egret hunting. As a result the bird is actually on the increase.

Shelburne, N.S., fishermen have something to talk about these days. A freak halibut, with its head on the left side instead of on the right was landed, the first of its kind ever seen in that district.

Indians Display Dyeing Artistry

Show How to Make Colors Both Delicate and Bold From Berries, Woods and Bark

The ancient art of dyeing as was practised by Indians on the North American continent years before the coming of the white man, was displayed at the Canadian Handicrafts Guild exhibit at the Royal Winter Fair.

Delicate colors in misty shades and bright, bold hues were brought out in shawls, carpets and other clothing and household goods in the display. Mrs. Margaret McPherson, in attendance, said that more than 200 color effects are obtained from steeping berries, woods, barks and other natural products.

A greyish brown is obtained from rock lichen and a pinkish grey from barberry. Young apple bark gives a bright green and apple bark in the fall, a clear yellow.

Cut Social Side Of King's Visit

When Their Majesties Come to Canada Next Year, They Will Attempt to Get Acquainted With the People as A Whole

The Canadian Government will put a curb on the number of purely social functions to be held in connection with the visit of the King and Queen here next summer, Prime Minister Mackenzie King reveals.

Every opportunity will be afforded Their Majesties to acquaint themselves with the Canadian people as a whole, he said, and similar opportunity will be given to the Canadian people to see the King and Queen.

Committee Working

The Prime Minister also revealed that their visit to the United States will not be crowded into the time intended to be spent in Canada.

A special sub-commitee of the Federal Cabinet, consisting of senior members, would have the final say in arrangements for the visit of Their Majesties to Canada. The sub-committee would consult with the governments of all the provinces, for it was expected that the King and Queen would visit each, the Prime Minister said. All arrangements would be submitted to the King for his approval.

Find Richest Iron Deposit In Labrador

Discover Most Valuable Ore In World—Millions of Tons Result from "Stone" Found by Indian

Heavy deposits of rich iron ore, perhaps running to a total potential tonnage of 1,000,000,000, have been discovered in Labrador, Dr. J. A. Retty, chief geologist for the Labrador Mining and Exploration Company announced last week.

Dr. Retty said three iron deposits had been located. The chief body at Sawyer Lake was described by the geologist as of exceptionally high grade ore and estimated at 4,000,000 tons.

On Gulf of St. Lawrence

Another is at Attikamagen, of lower grade but described as having "tremendous" tonnage possibilities. The third at Ruth Lake, north east of the others, is high grade. The Ruth Lake showings were found in 1929.

A puzzled Indian who found a peculiar-looking stone brought about the Sawyer Lake discovery. He carried the stone to Dr. Retty who recognized it as iron ore.

Sawyer Lake is 284 miles north of Seven Islands, Que., on the Gulf of St. Lawrence.

41,500,000 Cars World's Total

70 Per Cent. of Them Are In The United States It Is Estimated

It now appears that during the model year ending September, 1938, the automobile industry produced a total of 2,704,992 motor vehicles. This figure represents factory sales by United States and the Canadian plants.

Of this total, 2,130,214 represents passenger cars and 574,778 motor trucks.

The total is well above the depression years, exceeding the low of 1932 by almost one and one-quarter million units, or 82 per cent. although it represents a decline from the corresponding twelve months last year of 47 per cent.

World construction of motor vehicles is now computed at 41,500,000 cars and trucks, of which 70 per cent. are in the United States.

Full Circle

Complete Short Story

By D. WILSON MacARTHUR

Philip Style put down his empty coffee cup and shivered.

"I feel rotten," he growled, slouching over the table without looking at his wife.

"Well, whose fault's that?" Marjorie Sayle retorted sharply.

"Oh, I know!" He was weary and resentful. "I'm not asking for sympathy—I've learnt better. Give me another cup of coffee—please."

"You've had two. You can't have any more. I'm keeping the rest for supper."

"Oh, curse!" he groaned, beginning to rise.

"You might offer to help me wash up," Marjorie grumbled, watching him with hard, antagonistic eyes. "Seeing you've nothing better to do," she added, unable to avoid this extra thrust. She, too, was feeling particularly bitter this morning.

"Oh, I haven't?" he flung back at her. "Well, you're wrong. I've got an appointment in town."

"An appointment?"

For a moment interest, almost hope, kindled in her eyes.

"A job?" she asked sharply.

"Yes. A job."

From his tone she knew that he, anyway, had little hope. He moved listlessly across the room.

Not Generous Enough

"Here," she offered, "let me brush you; Might as well try to look a bit less as if you'd been sleeping in your clothes for a month."

He flared up at once.

"You leave me alone! What's wrong with how I look? I didn't say I was going on the films, did I? What I want is a job—and it's what I can do that counts, not what I look like. Thanks all the same."

She rose and began collecting the dishes with a great clatter and fuss. She always emphasized whatever she did, for until recently she had never had to do anything about a house. Before she got married, she had had a good job herself, and a tidy bank balance inherited from her father. Philip Sayle had had a good job, too. They had not counted the pence.

She hadn't missed the job. But her father's money had melted away, smehow. There were so many things one wanted. Clothes, bits of furniture that took her fancy—and then there was Brenda. Brenda was three now and clamorous—already demanding whatever she wanted. Brenda took after her mother.

Philip had been generous, but not generous enough. It had flattered her independence to go round to the bank and draw cash and buy whatever Philip refused to give her. At first, his resentment had been upsetting; but lately she had enjoyed it. Serve him right! And how was she to know he would lose his job?

He had been safe enough at first. He had just got his job with Richmond when she met him—a good job. His old firm had gone smash—the old man blew his brains out when it happened. Philip had been engaged to the daughter. But not for long—oh no, not for long!

Maybe that was why Marjorie had married him—just to spite Sheila Burnett. Sheila had a great opinion of herself, one of those clever people. Too clever by half. Marjorie did not admire cleverness in that sort in a woman. Anyway, she had enjoyed cutting Sheila Burnett out.

Sometimes she wished she hadn't.

Her husband stood with his hands in his pockets, watching her for a while as she clattered the crockery. Then he went out into the tiny hall of the flat for his hat and coat. Maybe he had an appointment in town, she thought. Maybe he would get that job.

He called a perfunctory good-bye, and slammed the door behind him.

Marjorie abandoned the dishes and lit a cigarette and had a rest.

Love Turns

Sayle began walking. He felt all raw. She hadn't said a word. Not a word. Hadn't asked about the job, what his chances were. Probably she didn't believe there was a job at all. Fat lot she cared! Nagging—nagging all day long! As if he hadn't tried!

He walked. There was plenty of time. Eleven-thirty, they had said in the letter. Nearly two hours. Marjorie didn't care. If it hadn't been for her. . . .

He remembered the shock it had been to him six months ago. Old Richmond calmly announced that he was retiring, selling out; that the new people would probably not want to keep on all his staff. Philip Sayle had been one of those who were not kept on. A few typists—yes, they could remain; but the executives, the men in well-paid jobs—the new people had their own staff for those.

He remembered coming home and trying to tell Marjorie. She had not understood at first. When finally she had grasped the situation she had stormed at him. No sympathy, nothing but reproaches, recrimination, hysterical predictions of starvation and ruin; and when they had begun using up his savings, only a display of resentful economizing that left him infuriated and helpless.

Lovely Sheila

He remembered how they had talked of pulling together. That was what marriage meant. It had all been talk. Marjorie just didn't know anything about team work. She spent her own money on herself, and she spent his money, too—on herself and Brenda. And she took good care to let him know that Brenda was her kid, and he'd better not interfere. Brenda only belonged to her father when was was naughty, or fractious, or when Marjorie wanted more money to spend on her.

He remembered Sheila Burnett, suddenly; and realized that he had been thinking of Sheila a lot lately.

He had been engaged to her. The Chief's daughter! He had been clever, efficient, energetic, ambitious. Old Burnett had liked him. And Sheila—calm-eyed, lovely Sheila, a deal cleverer than he was although he had not realized it then: the kind of woman who would stand by a man, never let him down, who would always be sensible, and understand, no matter what happened. The kind of woman who could have saved him now—saved his self-respect, and his courage, and his ambitions.

Well, it was his own fault. He had been too clever. When Burnett crashed, he had stood out from under. He called it keeping his head, being sensible. He had got the job with Richmond, and had married Marjorie. Marjorie had money. Sheila was penniless. Her father's concern had vanished, swallowed up in a big combine that snapped up the wreck for a song.

He knew he hadn't been clever. He'd been a skunk, the rottenest kind of skunk, to Sheila. Sheila had disappeared. He hadn't even troubled to inquire where to.

He had been ridiculously happy with Marjorie at first; then they had rubbed along. Perhaps they would rub along again if he landed this job.

Had Sheila got married? Perhaps she had done well for herself after all. Perhaps she was rich. If he knew where she lived, he'd go and tell her. He was sorry. He still loved her. Perhaps if she still was in love with him she would jump at the chance of helping him.

He found himself at the address given him. He was shown into a waiting-room—a palatial place with deep armchairs, magazines, ashtrays. He felt depressed by such opulence.

A girl came.

"Mr. Sayle? Good morning. You have come about the vacancy in the accounting department? You'll have to see the Secretary. Please step this way."

He followed the efficient and bright young woman along what seemed several hundred yards of rubber tiled corridor into a room where a man and a couple of girls were hard at work. One of the typists looked up with a friendly smile.

She tapped lightly on another door, opened it, and announced:

"Mr. Sayle."

A Meeting

Then to Philip, with a bright smile: "Please go in, Mr. Sayle."

Sayle, pulling himself together, went in.

A woman was seated behind an immense desk. He saw grey hairs in a bent head. She was neat and trim, but she did not look severe. She glanced up, eyeing him calmly through horn-rimmed spectacles.

"Good morning, Mr. Sayle," she said quietly. He stared at her, growing pale.

"Sheila!" he stammered.

"Yes. I thought you knew."

"I didn't."

She nodded.

"I knew my father's business inside out," she told him, still calmly. "When the combine took over, I got the job of straightening out the tangle. And now I'm here. I understand you want work. We can only offer you five hundred a year to start, but there are opportunities for an energetic and ambitious man. I've no doubt you'll work hard. I'll tell the head of your department to keep an eye on you. Let me know your decision by tomorrow morning."

There was no rancour in her manner. Her voice was smooth and friendly. He might have been some employee of her father's met again by chance—which was precisely what he was. He noticed her serenity, her air of quiet contentment with life.

She gave him an easy nod, and turned back to her papers.

"Th-thanks," he stammered. "I'll take—I mean I'll let you know."

—London Tit-Bits.

More Immigrants Enter Dominion

Figures Are Up 15 Percent over Last Year—10,704 in Last Six Months, 4,262 From the U. S.

Immigration to Canada increased 15.4 per cent. in the six months ended September 30, compared with the same period last year, according to a statement of the immigration branch of the Department of Resources. In the six months 10,704 persons entered the country as compared to 9,272 in that period of 1937.

The United States led with 4,262, an increase of 3.7 per cent., of whom 2,728 were returning Canadian-born citizens, and the United Kingdom and Ireland were second with 2,210. The northern European races sent 867 and other races sent 4,262. The British Isles increase was 16.6 per cent., northern European races 10.4 and other races 27.4 respectively.

Most Come To Ontario

Farming clases led in the occupations of those admitted with 3,393. The trading class was next with 784 persons. Of the 10,704 admitted 4,123 were adult females, 4,014 children under 18 and 2,567 adult males.

Ontario got the greatest number of immigrants — 4,256. The numbers going to other provinces were: Quebec, 2,110; Manitoba, 1,160; Alberta, 1,052; British Columbia, 918; Nova Scotia, 503; Saskatchewan, 436; New Brunswick, 211; Prince Edward Island 50; Yukon Territory 5; Northwest Territory, 3.

Legend

The far lights of the village I knew
Were the little eyes in moonlight
Of a caravan of elephants
Halted in a jungle.
Against the sky, chimneys stood up,
Like howdahs of black velvet;
Invisible drivers in the night
Holding their starry-pointed goads,
Spoke to their beasts
With voices of wind.

When the flying horses of dawn
Galloped in golden clouds of pursuit,
No trace of ponderous feet
Could tell the sun
Which way that dark procession passed.

—Beren Van Slyke in New York Times.

There Are No Walls

Here where the path begins, it's bright,
Where birches catch the frosty light,
And birches are all frosted through
With little moons of heavy dew.

This brilliance beats upon the field field
And feeds a crop it could not yield
By day; great fruits that twine
Upon the white persistent vine
Of light; pale flowers grown too high
Beneath the sweet commanding sky.

The creatures of the woodland stir
With rime upon their ruffled fur;
The meadow echoes with the beat
And thudding of small velvet feet.

There are no nests, no holes, no walls
For those on whom the moonlight falls.

Elspeth Bragdon in Christian Science Monitor.

The Magic Horse

I dreamed I rode a horse of white
Whose hooves made music in the night,
Whose mane flew like a silver fire.
High above the tallest spire,
Along the highways of the sky
We rode the wind . . . my horse and I.
We leaped the corner of the moon,
And passed through fields where young stars grew
Like giant daisies . . . white and blue.
We saw the glimmering river sway
Where older stars followed the flight
Of a dream in the heart of a summer night.

—Sara Van Alstyne Allen

Episode

A stranger wandered through the town
And looked the morning up and down,
Wondering at a city's whim
That would not stop and speak to him.

A stranger passed, and going, took
His secret with him. Field and brook
Have shared his story, and the hills
Have strewn his path with daffodils.

A stranger came and went before
The city heard him at her door
And guessed the burden that he bore.
But Silence, faithful to the end,
Walked at his side, a constant friend.

—Sydney King Russell, in the New York Sun.

Visitor

Come to town—Miss October,
Her trunks full of gowns;
Latest models in orange,
And purples and browns.

A smart suit of yellow,
A maple-leaf print,
For romantic occasions
An imported red tint.

Dew-silver sandals
To put on her feet
When she goes dancing
With leaves up the street.

The gold gleam of her hair
All the world will remember,
She can stay here a month—
Till the first of November.

—Annie Marriott, in the New York Sun.

They May Come Home



The Duke and Duchess of Windsor are shown, smiling happily, as they left the house they rented recently from the Comtesse De Sabini in Paris. Meanwhile rumor is busy, following the visit of the Duke and Duchess of Gloucester to the Windsors, to the effect that the Windsors may spend Christmas in London with the royal family.

Chore Time

The house cat waits outside the milking shed
Where rhythm beats against the filling pail.
The chickens flock to catch the flung wheat's hail.
The old horse stands with lifted ears and head,
Knowing this hour when all farm folk are fed.
The wind begins its nightly whispered tale
In the dooryard trees. The smoke curves silver pale
From a chimney dark against the sky's brief red.
This time belongs to rick and bin and byre,
To giving kind reward for work well done,
To harness pegged and hoes against the wall,
To sweet dried clothes brought in before dewfall.
Now feet turn homeward, drugged with work and sun,
So spread the supper cloth and mend the fire.

—Frances Hall, in New York Evening Post.

Thorn-Apple

By this time did I measure love;
the blossom of thorn-apple; and in Winter
the thin veins of the clenched and single leaf
fragile with ice,
the white stem tight to the harsh and tender twig.

By this love did I measure love;
the petals fallen bruised in the upland pasture,
the small round fruit
wounded by Autumn stubble,
the rough tree holding one wry russet apple
into December, and the letting go.

By this love do I measure love;
the slant roofs clutching in the frozen hill,
the snow-ribbed leaf upon the Winter's sky,
and slowly on the bitter branch the swelling
dark buds that break to bloom between the thorns.

Frances Frost, in the New York Times.

Landscape in Memory

Now, in Autumn, remember the island,
Waves leaping, running, recall flowers:
Name the primrose, crocus, the shy violet,
The early fern, smooth to the palm,
The wild tulip, the lady-slipper;
Name these we gathered on an afternoon,
Sun-spattered with April.
Now, in Autumn, remember the island,
When the goldenrod was not familiar
And the aster did not lag by the broken fences.
Recall innumerable roses, roses that gave
Scent to the wind and our hands.
Paint again a landscape in memory,
Color, hue, scent, shade, fragrance,
And walk again with me, walk again
Down a field, warm with summertime.

—Harold Vinal.

Only The Heart

Only the heart shall save the hand
And make the flesh heroic still;
How counterfeit the mind, whose end
Depends upon the broken will.

And whose perspective is the range
Of vision's narrow certitude,
The mind, pontifical and strange,
The heart, still savage and still rude,

War for the brow and for the feet
And for the summer of the soul;
Only the heart engenders heat
And keeps its marble image whole.

There will be time enough to mold
The mathematics of the will,
When the star Venus has grown cold
And Mars broods darkly on a hill.

—Harold Vinal, in Voices.

The Frost Is Coming

The frost is coming;
Listen how
They pass, those prophets of the cold
When dark the night and still.
We hear, above, a far, faint cry,
The wild fowl flying in the night
All through the dark, above the clouds,
Through silent night and chill.

What is that unknown hidden thing,
Unheeded by our grosser sense,
That tells them to be on the wing?
They feel, they fear, they fly.
The frost is coming,
Listen now!

—Bridget Evans Kassabova

Yugoslavia

A Lesson in Georgraphy That Centres on the Features of a Country That May Soon Fi- . . gure in the News

Yugoslavia comprises the former kingdoms of Serbia and Montenegro and of various other areas.

Today its area is estimated at 96,000 square miles, nearly twice the size of England.

Its population is approximately 14,700,000.

Under the constitution of September 3, 1931, there is a Senate, partly elected and partly nominated by the King, and a Chamber of 305 deputies elected by universal adult male suffrage.

There are 6,000 miles of railways.

Rich in Livestock, Wheat

The Danube forms a great commercial highway, and the tributary rivers, the Saya and the Tisa, provide important shipping routes.

The Paris-Istanbul air service calls every day at Belgrade.

There are over 8,000 elementary schools with over 1,180,000 scholars.. Over 75,000 students are trained at technical colleges, and there are universities at Belgrade, Zagreb, Ljubljana and Skoplje.

Three out of every four people are engaged in industry.

..... **Rich in livestock, Wheat**

Great quantities of wheat, maize, barley, oats and rye are grown.

The livestock includes nearly four million horses, nearly nine million sheep, and almost two million goats.

The principal exports are maize, wheat, timber, live stock, prunes, eggs, poultry and minerals.

Belgrade (the white fortress) is the capital of the confluence of the Sava and Danube, a city of extremely rapid growth with electric trams and spacious streets. Its population is 238,000.

The army, navy and air force have a war strength of 250,000.

Hubbard Squash Handy Vegetable

Hubbard squash, boiled or baked is one of the finest of winter vegetables. Select squash that are unblemished and free from decay, heavy for size (light squash usually have a large amount of pith and seed, less flesh, and are therefore not economical), with a firm, hard rind. If stored properly in a cool, dry place, they should keep perfectly all winter.

Peel, discard pith and seeds, and boil in salted water, covered, until tender. Drain, mash and season with butter, salt and pepper. Or cut in portions suitable for serving, season and butter, and bake in a shallow pan in the oven. Add a little water to prevent burning.

The Frogs

We heard the frogs
Like bugles in the night
Like whistles blown
Like notes on some great harpsichord
Deep and light—black and white.
We heard the frogs and knew they lay
Like carved and glistening ornaments
Under the silent, hanging leaf,
Making a music curious and brief,
Mellow and thin, thin and mellow,
Like a candle spent—like a candle yellow.

Canadian Military Riders Do a Stiff Workout





Capturing fifth place at the New York Horse Show, this Canadian military team prepared to go into action at the Royal Winter Fair, Toronto. At the LEFT, you see Col. R. S. Timmis on Lady Jane; RIGHT, Lieut. Douglas Cleland, on Flying Poet.

LOCAL and GENERAL

Mr. and Mrs. W.J. Robinson of Port Colborne were week end guests of Mr. and Mrs. George Bourette.

* * *

Miss Marjorie Duprau, dietitian at St. Lawrence Sanatorium, spent the week end with her parents, Mr. and Mrs. O.W. Duprau.

* * *

Palms, Ferns, Flowering plants. Leave your Christmas orders now.
C.A. BURRIS, Florist.

* * *

The Engineer's report on the Augusta St. (Mill St.) Sewer has been forwarded to the Municipal Board at Toronto for approval.

* * *

Kenneth Duval, son of Mr. and Mrs. Amos Duval, of Morrisburg, was seriously injured on the highway south of Winchester, Tuesday morning, when struck by a truck, owned by Jake Ross of Winchester.

* * *

Since returning home from the Ottawa Civic Hospital, where he had been a patient for several weeks, Dr. P. McLaughlin, Winchester has been steadily regaining his usual good health.

* * *

Born— at Hotel Dieu Hospital, Cornwall, on November 28th, 1938, to Mr. and Mrs. Edward J. Harrington (nee Gladys Smith of Morrisburg) a daughter, Bevereley Broneldia.

* * *

Since Sunday there has been quite a change in the condition of Mr. David Allison, Chesterville, who has been confined to his bed for several months, which is giving Mrs. Allison and friends great concern.

* * *

Mr. Frank Hummell of Hamilton is visiting at his home in town. He is accompanied by his daughter, Miss Mary, who has spent the past few months in Hamilton.

* * *

PLANTONE TABLETS, for sick plants. Restores fertility to the soil. Makes plants strong and vigorous.
C.A. BURRIS, Florist.

* * *

Tuesday night, cars driven by Wm. White, of Morrisburg, and Dr. W.H. Lloyd of Chesterville, were in collision at the south end of the bridge opposite Mill street when both were slightly damaged.

* * *

The Mission Band of Knox Presbyterian Church, Morrisburg, will hold an afternoon tea and food sale, Saturday Dec. 3rd, beginning at 3 o'clock. ac

* * *

Mrs. Ella B. Roy of Brockville, formerly of Morrisburg, returned home on Saturday last, after spending the past two weeks in Washington D.C., returning to Philadelphia, Pa., to attend the thanksgiving football game between Penn. and Cornell University, Ithica, N.Y.

* * *

Mr. and Mrs. E. Cameron, of Morrisburg, wish to announce the marriage of their daughter, Elizabeth Anne to Denzil Dillabough of Morrisburg, on May 25, at the manse at Farran's Point, by Rev. Fitzsimmons.

* * *

Holland Bulbs, give winter bloom, bring your pots, we will pot them free. With full directions how to grow and care for them. ap
C.A. BURRIS, Florist.

* * *

Christmas and New Years this year will be double decker holidays. Each festival comes on a Sunday and the following day, under the statute, will also be a public holiday. This will apply to all government services, banks and public institutions, as well as business concerns.

* * *

Mrs. Percy E. Ross passed away on November 1 in a Calgary hospital in her 71st year. She was formerly Elizabeth McLean, eldest daughter of the late Mr. and Mrs. John McLean of Chesterville.

* * *

A very pretty wedding was solemnized on November 26 in the United church parsonage, Elma, at 3.00 p.m when Muriel Elsie Wilson, youngest daughter of Mrs. Alfred Wilson and the late Mr. Wilson, of Winchester Springs, was united in marriage to George Harold Gow, son of Mrs. Lily Gow and the late James Gow, of Gallingertown, by Rev. R. Smith.

* * *

Mr. and Mrs. Thomas P. Good, North Gower, Ont., announce the engagement of their eldest daughter, Laura May, to Hugh Horatio, eldest son of Mrs. Loucks and the late Mr. Horatio Loucks, of Morewood, Ont. Marriage to take place quietly the latter part of December.

* * *

Walter Adams of Brockville was Thursday afternoon found not guilty on the charge of attempted arson arising out of a fire at the Roman Catholic church, Brockville early on the morning of October 13. Adams was tried before His Honor Judge M. B. Tudhope of Brockville at a special sitting of the county judge's criminal court.

* * *

Mrs. A. Sweet, Winchester, who left for Clearwater, Florida, two weeks ago, arrived safely, and writes that the weather there is perfect. She is feeling fine and wishes that all of her friends were there with her. When she arrived at the Gray Moss Inn she found a beautiful boquet of flowers on the table in her room, placed there by Mrs. McTaggart, a sister of Mr. Fred Broder and Miss Elenore Broder of Morrisburg, who has a winter home there.

The many friends of Mr. Jack McMartin will be glad to learn that he has sufficiently recovered from his 15 month illness, the result of an attack of Poliomyelitis, to be able to return to Welland to resume his duties. That Jack's position was still waiting for him after his long absence, speaks highly of his ability.

* * *

Mrs. W.J. Steele, one of Winchester's oldest and most highly esteemed citizens, celebrated her 90th birthday on Monday, with all surviving members of her family present. In the evening a family re-union was held, when the following children joined their mother at a birthday dinner, served in her honor: Mrs. Fred Parker and Messrs. Thos. and William Steele, of Ottawa; Mrs. F. J. Barlow, of Morrisburg; Mrs. Karl Helmer, of Winchester, and Mr. Ernest Steele and Miss Emma Steele at home.

* * *

On Tuesday afternoon the Eusebia Class of the United church, held a tea at the home of Miss Eleanor Broder, who received the guests. Mrs. Arthur Nash and Mrs. W.O. Martin poured tea. The dining room was in charge of Mrs. Epplett, who was assisted by Mrs. Swerdfeger, Mrs. Gleason and Mrs. Armstrong. The table was centered with a silver basket of yellow mums, and white tapers in silver holders. Tea music was given by Mrs. Gorrell and Mrs. R.D. Smith.

* * *

The members of the ladies' Curling Club held a Bridge at the home of Mrs. (Dr.) G.M. Gorrell, on Tuesday evening, November 29th. The party was made up of seven tables. Hostesses were, the club president, Mrs. McGill, Mrs. J. Mallen, Mrs. Leavens Mrs. Armstrong, Mrs. Currie, Mrs. Epplett, and Mrs. Gorrell. High prizes were won by Mrs. Davy, and Mr. Armstrong. Low prizes went to Miss Helen Merkley and Dr. D.A. Currie. The carrying prize was won by Mrs. Epplett.

* * *

A Young People's Rally of South Dundas County was held in the Iroquois United church on Monday. Douglas Knowles, president of the Iroqouis Y.P.S. and Edna Tousley of Iroquois, a representative of South Dundas, were in charge. Those taking part in the program were: Miss Tousley, Florence Whittle, Doris Knowles, Margaret Burleigh, Irene Beaupre and Ernest Fader. Speakers were: Miss Tousley, Graham Wells of Colquhoun, president of the Dundas-Grenville presbytery and Rev. R.C. Tait, of Chesterville.

* * *

July 1939 is the month selected by members of the Women's Institutes of Scotland to make a tour in Eastern Canada. Already plans are taking shape and promise to be something quite out of the ordinary. From the time the party steps off the Donaldson Atlantic liner at Quebec, to the time when it boards a Cunarder in New York, the intention is never once to use a train. The group expects to have its own bus to take it wherever the tour leads, and hotels are never to be used when tourist camps are available. It is a country tour for country folk, male or female who are members of Scottish Women's Institutes, and is supposed to be one of the first of its kind ever organized.

NOTICE TO CREDITORS

AND OTHERS, IN THE ESTATE OF CLARENCE MORLEY DEEKS DECEASED.

All persons having claims against Clarence Morley Deeks, late of the Township of Williamsburg, who died on October 24th, 1937, are notified to send to the undersigned, on or before the 15th day of December, 1938, full particulars of their claim.

After the said date, the executrix will distribute the assets of the said deceased, having regard only for the claims of which she shall then have had notice.

MARY DEEKS,
61½ Louisa St., N.,
Cornwall, Ontario.
Executrix.

by her solicitor
R.H. ARMSTRONG,
Morrisburg, Ontario. cc

Dated at Morrisburg the 14th day of November, 1938.

NOTICE TO CREDITORS AND OTHERS

In the Estate of Keith Leonard Cole, Deceased.

ALL PERSONS having claims against Keith Leonard Cole, late of the Village of Morrisburg, who died on or about the first of November, 1937, are notified to send to the undersigned on or before the 19th day of December 1938, full particulars of their claims. After the said date, the administrator will distribute the assets of the said deceased having regard only to the claims of which he shall then have notice.

Dated December 1st, 1938.
R.H. ARMSTRONG,
Morrisburg, Ont.,
Solicitor for the Administrator,
ERNEST COLE, Ottawa.

IN MEMORIAM

In loving memory of Harry E. Coir who died on December 2, 1937.
In the graveyard, softly sleeping,
Where the flowers gently wave,
Lies the one we loved so dearly,
In his lonely silent grave.
He will never be forgotten,
Never will his memory fade,
Sweetest thoughts will ever linger
'Round the spot where he is laid.
Loving Wife and Son.

The December meeting of the Women's Institute will be held in Casselman Memorial Hall, Lutheran church, Monday December 5 at 7.30 p.m. Mr. A.C. Casselman, K.C., M.P., of Prescott, will speak on "Peace Education and International Relationship." The public are cordially invited to attend.



Mr. Arthur Flynn

Who is retiring from the Reeveship, having served the Municipality in that office for 6 consecutive years.

EUSEBIA CLASS HOLDS ANNUAL MEETING

The annual meeting of the Eusebia Class of the United church of Canada, was held on Thursday last November 24th, at the home of Mrs. M.A. Epplett. The usual program was carried out.

The president, Mrs. Fred Broder, spoke a few words of thanks to the members for their co-operation during the past year.

This was followed by election of the following officers for 1939: Pres Mrs. Epplett; Vice Pres., Mrs. Jas. Mallen; Sect., Mrs. Lee Duvaul; Treas. Mrs. G.M. Gorrell; Emergency Treasurer, Miss Eleanor Broder; pianist Mrs. L. Bateman; Press Correspondent, Mrs. Mervin Duvaul, Teacher, Mrs. Arthur Nash; Asst. Teacher, Mrs. Leavens.

A small gift was given to Mrs. Gilbert Clarke, and one to Master Billy Clarke, as they are leaving Morrisburg to take up residence at Dixon's Corners. The class reported a gift of 4 dozen chairs which the Class has donated to the Sunday School. This completes 12 dozen chairs which the class has donated to the Sunday school during the past 3 years. Delicious refreshments were served by the hostesses for the evening, who were: Mrs. Epplett Mrs. A. Nash, Mrs. Ben Carr, Mrs. W.P. Allison Mrs. W.O. Martin.

ELECTION CARD

TO THE ELECTORS OF MORRISBURG:

Ladies and Gentlemen:

After serving on the council for three years, I am standing for the position of Reeve of the Village of Morrisburg. There has been no municipal contest for the last two years and naturally I am the only target for any municipal criticism.

However, I believe the Village has awakened to its possibilities as an industrial and tourist centre and I am anxious to co-operate in it's development.

I desire to thank those who have supported me in the past and am very appreciative of the support being given me in the present campaign. May I ask for your vote at the polls!

Yours sincerely
F.H. BRODER.

GIRL WANTED

Girl wanted immediately, for cooking and general housework. Apply to Mrs. Andrew Fraser, Iroquois. ap

PHONE 231

Arrangements have been made with Murdock's Service Station, to take care of telephone calls for shipping etc., for Martin Transports. bp

HOUSE TO LET

One 8-room brick house on Victoria street. Recently remodelled and re-decorated. All modern conveniences. Possession on December 1st.
Apply to JAS. R. REDDICK,
ap Morrisburg.

FOR SALE

Dry wood. $2.75 a cord. Phone 601-r-31.
tf ALLEN FARLINGER

R. F. Baxter
Authorized
WESTINGHOUSE
DEALER
Come In and See and Hear
The New Presto-Matic
WESTINGHOUSE RADIO
Let Us Service Your
RADIO
ALL WORK GUARANTEED
Graduate of
Radio College of Canada
Phone 72

MESSRS. BRODER and HOWITH BATTLE FOR REEVESHIP

Little Infant "Diesel" Abandoned On Municipal Door Step

Nominations have come and gone for another year with the council consisting of Messrs. J.E. Christensen, John Harback, Richard Morash, and James R. Reddick, elected by acclamation, as were also two commissioners, Messrs. J.H. Meikle, and Alex Shennette.

The citizens will, however, go to the polls next Monday to decide whether Mr. Fred Broder or Mr. George D. Howith, will be their Reeve for 1939.

Both these men are well qualified for the office which they seek. Mr. Broder has had considerable experience on the council and no one believes that Mr. Broder would betray the trust placed in his hands, if he were elected Reeve of this municipality.

On the other hand we feel sure that Mr. Broder himself will appreciate Mr. Howith's commendable spirit of coming right out with all the courage which he possesses and giving the citizens an opportunity to render their verdict. Mr. Howith did not stand around the street corners, trying to fix an acclamation for himself or anyone else, and whatever may be the result of the election he deserves credit for the manner in which he entered the campaign.

Several women were nominated for the council, but none qualified. It is really deplorable that the women of this community cannot be induced to take their place in municipal matters. It is true that it would be considerable sacrifice for any woman to take a seat at the Board, as meetings are sometimes held in a somewhat careless manner, but with the right woman on the Council, much good would result.

In 1921 the writer was instrumental in having two women nominated to the School Board, Mrs. Ashton and Mrs. Hilliard. Both these women qualified, went into a campaign and defeated two of the men who had qualified. At the time, a great number of the citizens thought that the work of the women on the Board would not be taken seriously, but it has been acknowledged several times since that the women were among the best members that ever sat at that Board.

Having completed his term, Reeve Arthur Flynn will retire from municipal affairs, probably never to return. It is not likely that Mr. Flynn will ever seek re-election, so long as he holds the office of Counties' Solicitor.

In passing out from the scene, Mr. Flynn washes his hands of all responsibility and little "Diesel" is abandoned on the municipal doorstep to be adopted by his foster-parents. He will have a lot of toys with which to put in his time, two white elephants, in the lower and upper hydraulic plants, with a lot of nice debentures thrown in for rainy days.

There are some people who would have Mr. Flynn shoulder the whole responsibility for having the Diesel on their hands. If Mr. Flynn, at the time the Diesel was purchased, was of the opinion that a Diesel engine would be a permanent source of power for this municipality, he was entirely wrong and might well have taken the advice of his colleague, Mr. Jarvis, who, if we have proper recollection, was the only man on the council in favor of buying Hydro. Mr. Jarvis was one of the few who was absolutely right in his judgement.

But here is the other side of the story. Every citizen of Morrisburg will recall that at the time Mr. Flynn and his council purchased the Diesel Morrisburg was delivering approximately 63 volts, instead of 110. Citizens were using 200 watt bulbs, crossing the wires from 110 to 220 volt lines, with a couple of interruptions at least each week, sometimes twice a day. The main source of power was the lower hydraulic plant with a generator having a capacity of only a little over half the load, with the result that a great deal of the time, the little plant had to be shut down. The only other source of power was from the upper plant. Considerable trouble was experienced in running the upper plant particularly with the rope drive; in fact it was practically impossible to run it at all.

As a consequence of this, the industries as well as the householders, were suffering great losses. It was quite apparent that the time had come when Morrisburg with its 63 volts had to quit groping in the dark.

A large number of the citizens were not in favor of buying Hydro, and a great many were not in favor of doing anything. It was quite within the power of the citizens at that time to rise and tell Mr. Flynn that they wanted Hydro. In fact, Mr. Flynn made the Diesel Engine an election issue and was elected by a large majority.

We were in favor of Hydro, and we voted in favor of purchasing the Diesel. Our view was that the majority of the citizens being opposed to Hydro, a period of 'chew-the-rag' extending over a number of years was bound to take place, and it was impossible for this municipality to carry on with 63 volt power. We did not believe that a Diesel would be a permanent source of power, but we believed at that time what we believe today, that the expenditure was justified under the circumstances. Had we not had the Diesel engine as a source of power, the loss to the industries and general business of this town would have exceeded many times the cost of the engine.

It was quite within the power of the citizens to purchase Hydro when they purchased the Diesel. It is another case of the citizens getting wise at their own expense.

It might be summed up by saying that it sometimes takes the wrong thing to right a thing.

FORMER MORRISBURG BOY GETS PROMOTION

Frederick E. Lavis Elected Director

Announcement was made this week of the election of Mr. Frederick E. Lavis as Director of Canadian Bank Note Company, Limited, the largest Company of its kind in the British Empire.

Mr. Lavis left Morrisburg for Montreal in 1907 and, after engaging in other work for a short time, joined the staff of the Canadian Bank Note Company, Limited, as a Junior. He has occupied many positions of trust in this large Company, rising step by step to his present Executive office.

Born in Morrisburg, he received his early education in the local Public schools and Collegiate Institute. Later he attended evening classes at McGill University. In 1920 he succeeded to the management of his Company in Montreal with supervision of its interests throughout the Province of Quebec and Eastern Canada.

It is his pleasure to visit his home town on every possible occasion, where he has a host of friends who will welcome the news of his recent appointment.

NOTICE

The Board of Management of Matilda Memorial Hall will hold its first Social evening of the season in the hall on Tuesday evening, Dec. 6 at 8.00 p.m. Bridge, euchre and dancing. Prizes. Admission 25c. Special hostesses, Mrs. John Hanes, Mrs. Vernon McCaslin.

JOIN FAMILEX to insure you share in the business pick-up and make a decent living. No Risk. Experience in door to door preferable, but not necessary. Every person a customer. Exceptional quality. Low prices. Attractive packages. Very profitable plan. For a permanent growing business, investigate. Full details and catalogue without obligation: FAMILEX CO., 570 St. Clement, Montreal.

A Big Assortment of Xmas Goods just arrived, will be Sold at Sale Prices.
Saturday- the Last Day of
THE GRAND OPENING SALE
THE LAST OPPORTUNITY TO BUY AT SUCH
Smashing Prices
Ladies' Velvet Overshoes, fur trimmed, Sat. only .. 1.98
Ladies' Jersey Overshoes, ... 1.39
MAX SHERMAN
MORRISBURG - - ONTARIO

We have been complimented on the exceptionally high quality of our American Anthracite Coals. Present prices on Nut and Stove, $14.50. We have late shipments of Scotch and Russian, $16.50 per ton. Also No. 1 Welsh Buckwheat, $13.00.
R. G. FETTERLY
(Successor to Alex Shannette)
OFFICE AT MY RESIDENCE : TEL. 20.

MORRISBURG CHURCHES

KNOX PRESBYTERIAN CHURCH

Rev. Jenkins Burkholder, Minister.
Services, Sunday December 4th.
11.00 a.m. Attitudes Toward Religion.
7.00 p.m. How to Obtain Wisdom.
Visitors Welcome.

ANGLICAN CHURCH

Rev. G. Oliver Davies, B.A., Rector
Sunday December 4th
2nd Sunday in Advent
8.00 a.m. Holy Communion.
9.45 a.m. Sunday school.
11.00 a.m. Holy Communion
7.00 p.m. Evensong.
Holy Trinity Memorial church—
2.30 p.m. Evensong.

LUTHERAN CHURCH

A. BUEHLOW, Pastor.
2nd Sunday in Advent
St. Paul's—
10.00 a.m. The service—"The Bible, What Does it Offer?"
11.00 a.m. Sunday school.
7.00 p.m. Vespers.
W.M.S. Thank offering service—"The Sacrifice of Praise".
St. John's—
1.45 The service.
2.45 Sunday School.
Welcome to all.

UNITED CHURCH OF CANADA

Rev. R.D. Smith, B.A., B.D.
Sunday December 4th
10.30 a.m. and 7.00 p.m. Services of Worship.
11.30 a.m. Sunday school.
"Give unto the Lord the glory due unto His Name: Worship the Lord in the beauty of holiness."

United Church Notes

Next Sunday morning Rev. R.D. Smith will preach upon the theme—"Great Expectations." In the evening his sermon will deal with the topic, "The Measure of a Man."

In the Sunday School the final special collection for Missions will be held. The Sunday school seeks to contribute about $75.00 to the Missionary enterprises of our church. Rev. R.D. Smith will tell a Missionary Story.

After several Sundays in which no service has been held in No. 10 Schoolhouse, services will be resumed. At 2.30 P.M. this coming Sunday there will be a service in the Schoolhouse and all the people in the neighbourhood are asked to attend.

A fine group gathered last Monday under the auspices of the Young People to hear Rev. N. McLaren of Moose Creek tell of Labrador. The meeting this week will be in charge of Mr. Wilfrid Larmour.

On Wednesday evening in the Assembly all of the church a meeting will be held in connection with the Quarter Million Fellowship Crusade, at 7.30 p.m. Good singing to-gether with a short address upon the theme "The Need for Faith." will feature this meeting. All are invited.

The Annual Sunday School Entertainment, an event greatly anticipated each year will be held on Friday evening December 23rd. Plans are already taking form for this entertainment.

The people of No. 10 Schoolhouse under the leadership of Miss E. Steinburg are preparing their Christmas entertainment to be given in the Schoolhouse, probably on Thursday of Christmas week.

Christmas Sunday, December 25th will be observed in Special services. In the evening a "Christmas Service for all the Church" will be held. This will include music from Handel's Messiah by the Choir and Pageant scenes from the story of the first Christmas. Monday is a National Holiday for the observation of our Christmas festivities. In making your plans keep Sunday for your church that we may all find the true meaning of this glad season of the year.

VISITING HOURS RE ST. LAWRENCE SANATORIUM

On and after December 15th, 1938 the visiting hours for the St. Lawrence Sanatorium on Thursday, will be changed from the afternoon to evening.

Visiting for the week will be as follows:

Tuesday ....3.30 to 4.30 p.m.
Thursday .. 7.30 to 8.30 p.m.
Saturday .. 3.30 to 4.30 p.m.
Sunday ....3.30 to 4.30 p.m. & 7.30 to 8.30 p.m.

Visiting on legal holidays will be as for Sunday.

BY ORDER OF THE BOARD OF GOVERNORS.
A.K. MACMILLAN,
cc Secretary Treasurer.

ADMINISTRATOR'S SALE OF REAL ESTATE

In order to wind up the Estate of the late Agnes Beaupre, there will be offered for sale at Public Auction at the Law Office of Arthur Flynn, Morrisburg, Ontario, on Saturday, the 17th December at 2 o'clock the following land, namely:

The East half of lot number Twenty-two in the Third Concession of the Township of Williamsburg, containing one hundred acres more or less.

This is a good dairy farm. The soil is a good clay loam and there is a frame house and barn on the premises.

TERMS OF SALE: The property is offered subject to a reserved bid. Twenty per cent. down on day of sale and the balance within one month thereafter without interest.

For further particulars and conditions of sale, apply to the undersigned.

ARTHUR FLYNN,
Morrisburg, Ontario.
Solicitor for Administrator.
JOHN D. DAIN,
cc Administrator of Estate.