THE CHESTERVILLE
RECORD

Vol. 91, No. 21 | Wednesday, January 15, 1986 | Chesterville, Ontario. | Single Copies 35¢

Inside



Video daze 11

Newsbriefs

Skaters

INGLESIDE (Staff) - Skaters here will appreciate the good news that two village rinks are open for the season. One rink is located on Hoople Street and the other is situated behind Rothwell-Osnabruck School.

New president

MORRISBURG (Staff) - Local Liberals will gather here Thursday, January 16 at 8pm to elect a new president for the Stormont, Dundas and Glengarry Riding Association. The office has been vacant since the death in November of John Corbett. The Liberals, who are meeting at the Morrisburg Civic Centre, will also choose delegates for the provincial convention in Windsor to be held January 24.

Ski-doo charges

WINCHESTER (Staff) - The Winchester OPP detachment has begun checking area snowmobilers for violations of the Motorized Snow Vehicles Act. Sgt. Robert Lyon said officers patrolling the area last week-end checked 18 vehicles and laid four charges against uninsured drivers. He said the detachment will continue the spotchecks throughout the winter months.

Beer heist

CRYSLER (Staff) - Police seized beer and spirits valued at $600 Saturday afternoon at the Crysler snowmobile clubhouse.

Pierre Thibeault, 22, of Crysler will appear in Cornwall Provincial Offences Court Jan. 28 on charges of unlawfully keeping liquor for sale.

Armed with a search warrant, investigating officer Terry Devine of the Long Sault OPP detachment seized the liquor. No charges were laid against any of the other people in the clubhouse at the time.

Fire aid

(Staff) - Chesterville village is rallying to the aid of the five people whose homes burned just before Christmas. Council has established a trust fund at the village branch of the Toronto Dominion Bank. The account is being administered by clerk-treasurer Bob Casselman. Donations will be accepted either at the bank or the town office.

Farm fundraiser

FINCH (Staff) - The committee overseeing fundraising to assist Ian and Sandra MacMillan after the loss of their barn and dairy and beef herds reports a total $3530 has been collected. The money is being kept in a trust fund established at the Finch branch of the Bank of Montreal under the administration of Ken Dunlop and Osborne Shaver.

A benefit dance will be held for the MacMillans at Finch Community Centre Saturday, February 1. The Christmas day fire resulted in the loss of about 100 animals of a prize winning herd.

Mr. MacMillan said replacing the building and animals would cost in the region of $300,000, only half of which is covered by insurance. He added he isn't sure the family will return to dairy farming and currently he hopes to fall back on his welding business.

All proceeds from the dance will go to the family. There is no set price for admission and organizer Osborne Shaver said people can give what they want to.

Tories surprised at popularity plunge

by Alvah Hanrahan
Record News Editor

Local Tories say they're surprised and disappointed the latest Gallup poll showed their party had slipped below the federal Liberals in popularity.

With Gallup respondents, polled December 5-7, saying they preferred the Liberals by 38 per cent to 37 per cent, the party that has seen the biggest electoral success in Canadian history has slipped considerably with Canadian voters.

Norm Warner, MP for Stormont-Dundas, was thinking positively when he noted "we were a lot lower (in the polls) going into the last election than we are right now."

He attributed the low point in his party's popularity to several factors including the "Quebec election factor and the Liberals resurgence." As well Mr. Warner said several federal PC caucus members worked on behalf of the Liberals in Quebec to help oust the Parti Quebecois. He said this may have given the federal Liberals a lift.

He said in general people don't understand the free trade issue.

"I see things in the papers that are quite negative and I think that affects party standings."

The economic recovery that is going on is very fragile and it's based on confidence."

He stressed the need for the national media to reflect this confidence in the economy.

On the other hand, Morrisburg reeve Bill Dillabough, a Liberal party stalwart and former candidate for the provincial riding of SD&G, said "I'm very happy" with the showing in the polls. He attributed the Tories' slide to an inability "to make tough decisions."

"It's just like business," he said. "He (Brian Mulroney) has to make a tough decision if he wants to get on the right track."

Peter Mesman, too, president of the riding association for Stormont-Dundas, said the latest poll indicated good news for his party.

Basil Dawley, former riding association president in the provincial sphere, noted several issues that may have worked against the Tories, including free trade, the tuna fish debate, three resignations of cabinet ministers, "all coming to the fore at one time."

"The honeymoon is over and now we have to get down to the business of setting a new course."

"It's only been one year and five months," he added, "and a course setting out a different policy hasn't really been explained."

MPP Noble Villeneuve admitted the situation was "volatile" and "depends on the whims of the people."

He stressed the pressing issue the Tories face in attempting to reduce the deficit, "meeting with all sort of opposition by the people who created the problem in the first place."

He also noted there needs to be "more decision-making" at the federal level of government right now.

Although the Tories slipped slightly behind the Liberals a downward slide in popularity has been evident in the polls for several months. The New Democratic Party is holding even with 24 per cent, the same level as the previous poll conducted from November 7-9.

Chesterville for Africa is village carnival theme

(Staff) - The village of Chesterville, a small community, will reach out in a hands-across-the-sea gesture to the vast continent of Africa this winter. In a local effort to aid famine relief in drought-stricken areas of Africa, most of the proceeds from this year's winter carnival will be donated to an agency distributing goods and cash donations.

In defining the theme for the carnival to be held February 6, 7, 8 and 9, recreation director Dave Arnold said several village organizations had agreed to contribute the profits for a good cause.

He said the recreation department was co-ordinating the winter event this year and many local organizations had decided to go along with the theme. Last year's carnival was based on the International Year of Youth and was organized by the Chamber of Commerce. To date the name of the actual relief agency to which the carnival profits will be turned over has not yet been determined. A planning meeting for carnival is being held tonight, Wednesday, January 15 at 8pm in the council chambers. Representatives of participating organizations will be on hand to finalize plans. The meeting is open to the public as well.

Chesterville's 1986 carnival will be enjoying the support and participation of several Ottawa media outlets. A CHEZ 106 radio personality will host the Thursday night talent show in the community hall. The carnival will also be highlighted by a wacky hockey game to be played between the CJOH No-Stars and the Chesterville Oldtimers. This event will take place on Saturday February 8. Friday night's official opening ceremonies will be hosted by both a CBC television personality and Chesterville reeve Carl Ward. The mini-king and queen crowning pageant and the opening will take place at the arena Friday evening.

SD&G MPP to investigate Ont. Sunday shopping laws

(Staff) - The provincial Tories want to find out what people think of Sunday shopping across the province. To assist in that project Stormont-Dundas-Glengarry MPP Noble Villeneuve has been appointed to a six-member task force which will hold hearings througout Ontario.

In a telephone interview from Toronto Mr. Villeneuve said the law governing shopping hours is badly in need of reform. "The rules need to be updated," he said, "because you find people bending the law."

"Our aim is to look at methods to extend Sunday shopping." The task force is to be headed by Terry O'Connor, an MPP from Oakville. The task force was formed by Progressive Conservative Party leader Larry Grossman.

In about 10 stops across the province Mr. Villeneuve and the panel members will attempt to discover what people feel about the issue.

Mr. Villeneuve said the schedule has not yet been drawn up but Brockville, Cornwall, Hawkesbury and Ottawa were some of the likely stops along the route through the province.

He said the report should be complete around the end of February.

Ontario law prohibits large stores from Sunday opening at present although drug stores, shops in special tourist areas like Ottawa's Byward Market and small convenience stores as well as handicrafts and antique shops, may open on Sundays.

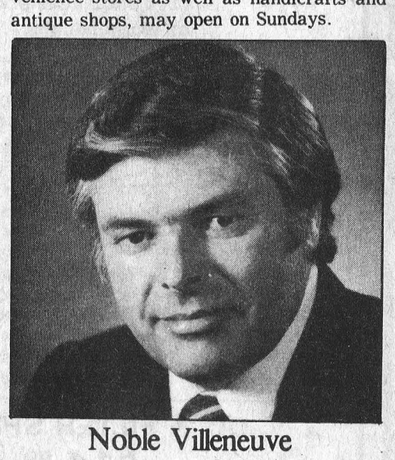

Noble Villeneuve

The Progressive Conservative party of Ontario favors revamping what has been called an increasingly unenforceable law. Leader Larry Grossman has gone on the record saying the law should be broadened even before the Supreme Court of Canada has ruled on the constitutionality of the current statute.

Bravery during fire cited

(Staff) - Chesterville village council wants to recognize an act of heroism. A pre-Christmas fire on King Street left three families homeless and during the course of the fire 20-year old Steven Simzer rescued Mrs. Alice Coulthart, 94. He carried her down the stairs of the burning apartment building. Mrs. Coulthart was sitting at the top of the stairs just four feet from the flames, said Mr. Simzer. He said the strength to carry out such an act "is just something you get at a time like that."

Council was informed of the incident by Carmen Langabeer, village dog-control officer, at last week's meeting.



13 entries compete for village design

(Staff) - Chesterville has flourished for many decades but until this point the village has never boasted its own crest.

Judy McPhail, who works in the town office, wants to rectify the situation. In doing some preliminary work on the 1988 celebration which will mark 150 years since the founding of the village Mrs. McPhail said "I was amazed to find out there was no crest." She immediately set about devising a crest competition and the deadline last Friday brought in 13 entries.

A committee meeting tonight will review the entries and begin judging procedures. The four judges asked to make a decision in the near future are Jack Cross, Eileen Sharkey, Joyce McMahon-Sharkey and Alvah Hanrahan, editor of The Chesterville Record.

Thieves steal $3,300 worth of cigarettes

(Staff) - Thieves robbed a Chesterville store early Monday morning and tried to break into two other businesses in what police believe was a search for cigarettes.

Investigating officer Kevin Tait of the Winchester OPP detachment said a small amount of cash from the till and cigarettes, valued at about $3,300, were stolen from the Bargain Centre on Main Street.

He said there were also signs thieves tried to break into Mike Dean's Butcher Shop on King Street and Bill's Appliances, adjacent to the Bargain Centre.

"It was sort of unbelievable, right under a streetlight," said Bargain Centre owner Dale McNaughton of the robbery. He said he doubts the tobacco will be recovered.

He said Bill Cross, owner of Bill's Appliances, first noticed the door to his own shop had been tampered with. When he saw the Bargain Centre's door ajar, he called police.

Police have no suspects yet. Constable Tait said police believe the break-in and attempted break-in occurred sometime between 2 and 4am. They have no suspects.

Thieves entered the Main Street store after prying open the front door. Mr. McNaughton said it appeared they first tried the back door but found it barred.

He said small towns like Chesterville may be becoming popular targets for thieves because there are no pedestrians and few vehicles on the streets late at night.

Although he installed a security system in the neighboring Seaway Valley Pharmacy, Mr. McNaughton said he didn't think the Bargain Centre warranted such protection when it opened last April.

But in light of recent break-ins at several Chesterville businesses, he commented, "Maybe in general we'll all have to look at security sytems."

Newspaper awards

Record places second in Ont.

Scratching your own back usually ends up with a dislocated shoulder, but doing it from the distance of the publisher's chair is relatively safe. This week we would like to scratch the backs of the staff of the Chesterville Record who have produced one of the best weekly newspapers in their circulation category in Ontario this past year.

Last week the Ontario Community Newspaper Association announced that The Record had won second place for general excellence, first place for news and feature story coverage and first place for advertising design in its circulation category in Ontario.

This may not seem significant to some of our readers, but when we look at the fact that Chesterville is the smallest village in this circulation category, we believe it is a major achievement.

The Record is the voice of record for Chesterville, Stormont and part of Dundas counties and its influence and commitment will continue to grow, as will the commitment of its staff to these communities through the coverage of community events and its leadership in civic projects.

I would like to take this opportunity to congratulate every member of the staff of the Chesterville Record and its many contributors for this professional recognition by their peers, and wish them continued success in producing one of the best community newspapers in Ontario.

John Morris, Publisher

Seaway libraries cash in on extra $6000

(Staff) - Local libraries will benefit from an increase in grants from the Ministry of Citizenship and Culture. The provincial government has upped the yearly budget for libraries across Ontario to $32 million, a figure that is $1.7 million more than last year.

Janet Booth, librarian of the Seaway Valley Libraries said the announcement is "good news for us."

"Our costs are always rising," she said, "and sometimes if there's not enough in the budget given by counties council we sometimes have to back for more."

The increased amount budgeted by the province for libraries this year means that locally the system will receive about $6,000 extra.

"Our grant is up 4.2 per cent," said Ms. Booth, "and I've been told by someone from the ministry our annual grant per household will be up from $6.50 to $6.77.

Because the area is rural the province automatically kicks in a flat grant of $25,000 to cover the extra costs involved in operating a library system away from the city centres.

Last year's budget for the Seaway Valley system was approximately $580,000 with most of that amount coming from the municipalities in the three United Counties.

Each Ontario public library board will receive an increase of at least 4.2 per cent over their total grant amount of last year calculated on a per household basis, using statistics prepared by the Ministry of Municipal Affairs. This increase represents adjustments for inflation and any growth in the number of households in municipalities.

Farmers question new testing system

(Staff) - Dundas milk producers are still complaining of widely fluctuating results on milk testing six months after the merger of the federal and provincial milk recording programs.

"They're still having problems," said Dundas County Holstein Club president Allan Baker. "It still seems to fluctuate some, some (results) real low and some real high."

On July 1, the federal government turned over Ontario herds on its milk recording program, Record of Performance (ROP), to the Ontario Dairy Herd Improvement Corporation (ODHIC). While farmers on the federal program had had the option of on-farm or laboratory testing, all ODHIC herds in Eastern Ontario were tested in a Kemptville lab.

Since the merger last summer, milk producers across the province have complained of widely varying results on the monthly tests.

A proposal to contact other county dairy committees about the possibility of conducting independent on-farm comparative tests was put forward at the Dundas club's annual meeting. But Mr. Baker, himself a former ROP herd owner, said no further action had been taken on the proposal.

"They're just waiting to see whether it'll level out," he explained. He himself recently received results on a heifer that first tested 5.7 per cent on the butterfat portion and then dropped to 3.2.

"You get one or two of them (low results) right at the start of a lactation and it'll affect their records," he said. But he fears that widespread inconsistent results will damage Canada's reputation as an exporter of good cattle.

But the Ontario Dairy Herd Improvement Corporation stands behind its tests results. "We're confident that our system is working well. No system, nothing, is ever perfect, but we checked it. We've checked and checked and checked," said ODHIC general manager Lorne Small.

Cows, he said, are not machines that produce consistent results. If the results did not fluctuate and were predictable, there would be no need to test.

He said comparative on-farm tests have already been done on individual herds since the ODHIC assumed ROP herds and the on-farm results confirmed those of the lab. And while he doesn't sanction the independent tests, he said they were "bang on" with the ODHIC results.

He suggested local variations may have been part of a continent-wide trend. He said tests last summer across Canada and the United States revealed the highest rate of fluctuation in four years.

The ODHIC, he said, received complaints not only from on-farm ROP tested herd owners, but also from ROP lab-tested herds and long-time DHI supporters.

"What we're saying is, we're doing auditing on our system and checking it and find it's working well."

Regardless of the July merger, Mr. Small said all testing would have been switched to laboratory by Oct. 1, 1985 when the federal program would have discontinued on-farm analysis.

"We're talking about Oct. 1 or July 1, just a three-month difference," he said.

He added that Canada was the last country in the western world to switch to infra-red analysis, the lab procedure by which milk's composition is analyzed.

There was speculation last summer than the Kemptville lab may not have been prepared to handle the influx of new herds.

But Mr. Small said the additional 150 herds were a "relatively insignificant" part of the lab's load. He said there were actually fewer herds processed at the lab in the month following the merger than before July 1 because fieldmen on vacation.

Josie Groniger, a Dundas ROP fieldman who refused a position with ODHIC, said a maximum of 20 per cent of Eastern Ontario ROP herds were tested on the farm. The bulk were already being tested in the lab.

Mr. Small said that about 75 of 127 ROP testers have accepted positons with ODHIC. The corporation is now advertising for two fieldmen to cover parts of Dundas.

But Ms. Groniger, whose temporary contract with ODHIC expired two weeks ago said ROP employees were offered reduced working hours and would have had to move if they were needed in another part of the province.

Mr. Small said the ODHIC tried to keep former ROP employees in the regions they had been working in and few had to move. But if ROP and ODHIC fieldmen were vying for the same area, the ODHIC employee would have priority.

Mr. Small said that ODHIC fieldmen must establish headquarters in the region in which they work and mileage expenses are calculated from the headquarters location.

But ROP employees sometimes covered large areas. Mr. Small cited the example of one who lived in Renfrew County but tested herds as far away as Kingston.

Although a former ROP fieldman could live where he chose, there were no allowances made for such travel fees.

Mr. Small said ROP and ODHIC employees were also members of separate unions and differing contracts complicated job descriptions and hiring arrangements.



Christine's Cuisine

By Christine Must

OVEN-BARBECUED CHICKEN

Beat the winter blues by bringing summer into your home with this barbecue chicken dish. Instead of a grill outside, your oven is used. Oven-Barbecued Chicken is quick and easy to prepare and delicious! Pour the sauce on rice for an added treat. I guarantee that your whole family will enjoy this "summery" surprise.

6-8 pieces of chicken
1 large onion, sliced
two-thirds cup tomato catsup
one-third cup vinegar
4 tbsp. margarine or butter
1 clove garlic, chopped
1 tsp. dried rosemary, crushed
1 tsp. salt
½ tsp. dry mustard

Preheat oven to 350 degrees F.Place chicken in a single layer in a shallow, greased casserole. Mix rest of ingredients in a small pan, heat to boiling. Pour over chicken. Bake until tender, about 1 hour, basting several times. Makes 6 to 8 servings.

CO-OP®
JANUARY BONANZA SALE & COUPON EVENT...
SPECIAL PRICES IN EFFECT UNTIL JAN. 18, 1986



Co-op MPG Grease
Our best grease for farm and automotive use. Super sticky, extreme pressure, anti-rust and anti-corrosion qualities. 400 g cartridge.
569-850 Ea. $1.39



Hi-Boy High Energy Dog Food
High Energy Dog Food for dogs that burn energy faster than ordinary dog foods can supply it. 25% protein, 10% fat. 20 kg bag.
539-913 $16.90



WD-40 Lubricant
Multi-purpose aerosol spray that lubricates and protects. Loosens rusted parts, stops squeaks and protects metal. 12 oz. can.
548-100 Ea. $2.77

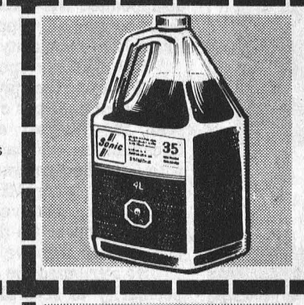

Windshield Washer & Antifreeze
Special non-smear, ready-mix solution that's good even in temperatures as low as -35° C. Easy carry 4 L poly jug.
548-007 Ea. $1.39

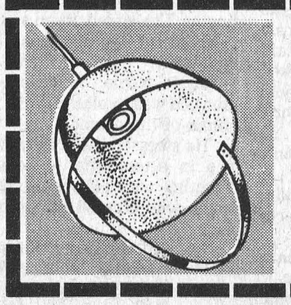

Single Lamp Brooder
10½" dia. hood made of heavy gauge steel. Equipped with heavy grounded 8' cord set and guard. Less lamp.
578-026 Ea.
Farm Price $13.49

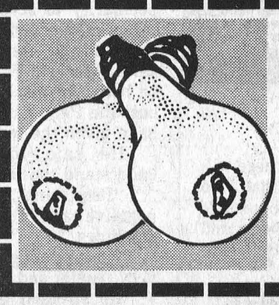

Co-op Household Light Bulbs
Meets or exceeds all C.S.A. requirements. Up to 1000 hour rated average life. 2 bulbs/sleeve. 40 w. 587-090; 60 w. 587-092 or 100 w. 587-094
Pkg. of 2 79¢

Everyone Welcome to Shop at the Co-op

MasterCard Chesterville — 448-2377 VISA



Build the stairway of your dreams.
In oak or pine, Labelle series.

Task Measuring Tapes | Vermont American Router Bits
Mirrors reflect your good taste | Flecto Stains and Varathanes

LANNIN
Homecare BUILDING CENTRE
AT Homecare WE CARE
Hwy. 31 south of Winchester
Telephone 774-2830
Hours: 7:30-5:00, Mon., Fri.; 8:00-12:00, Sat.

SAY HELLO TO THE NEW TIRE TEAM

CAR-O-LINE AUTOS
A Division of 135085 Canada Inc.

AND UNIROYAL TIRES PLUS

We're already well known for dependable automotive service.
Now, we've teamed up with Uniroyal to offer you professional tire service. Ask us about our competitive prices on world famous



Uniroyal Tires or just drop in to discuss your special tire needs.
Come say hello and take advantage of our great introductory prices on Uniroyal Tires and other money-saving specials.

UNIROYAL TIGER PAW 200R
ALL SEASONS STEEL BELTED RADIAL

P155/80R13, Reg. $71.50	$53.65	P205/75R15, Reg. $107.55	$80.65
P175/80R13, Reg. $82.90	$62.20	P215/75R15, Reg. $116.25	$87.20
P185/80R13, Reg. $88.20	$66.15	P225/75R15, Reg. $122.85	$92.15
P195/75R14, Reg.$101.25	$75.95	P235/75R15, Reg. $127.65	$95.75
P205/75R14, Reg. $105.30	$79.00	P155/80R12, Black Sidewall Reg. $65.75	$49.30
P215/75R14, Reg. $113.15	$84.85	• Polyester Cord Body • 2 Steel Belts	

UNIROYAL FASTRAK R BELTED

A78-13, Reg. $60.55	$45.40	G78-15, Reg. $77.50	$58.15
C78-14, Reg. $65.00	$48.75	H78-15, Reg. $82.90	$62.20
D78-14, Reg.$66.40	$49.80	L78-15, Reg. $94.10	$70.60
E78-14, Reg. $71.35	$53.50	(Black Sidewall)	
F78-14, Reg. $72.40	$54.30	G78-15, Reg. $73.60	$55.20
G78-14, Reg. $76.30	$57.25	H78-15, Reg. $78.80	$59.10
H78-14, Reg.$80.30	$60.25	L78-15, Reg. $89.40	$67.05
F78-15, Reg.$71.95	$53.95	• Polyester Cord Body • 2 Fiberglass Belts	

OIL & FILTER SPECIAL
$14.99
Includes oil and *filter up to 4½ litres
* on most popular models of cars & trucks

SERVICE SPECIAL
ALIGNMENT SPECIAL
$19.99
* Cars with air conditioning & Trucks $10.00 Extra

UNIROYAL tires plus QUALITY SERVICE

The team you trust for tires and service

25 QUEEN ST
CHESTERVILLE

ALL-CANADIAN INDEPENDENT ALTERNATIVE

CALL:
448-2488

TRI-COUNTY
Antique Arms Fair
(Formerly Glengarry Antique Arms Fair)
SUNDAY, JANUARY 19
9:30 a.m. to 3 p.m.
at the
CORNWALL
CIVIC COMPLEX
100 Water St. East, Cornwall
Antique Guns, Swords, Military Items, Bought, Sold, Traded and Appraised
Modern guns, hunting and shooting supplies also available.
Admission $3.50 Children under 12 free Ladies Free
Lunch available—Everybody welcome
For more information Call 525-3840



"THERE'S ONLY ONE"

BERNIE'S

Home Furnishings Reg'd

JANUARY SALE!

THURSDAY
FRIDAY
&
SATURDAY
JANUARY 16-17-18

"RED TAG SPECIALS"

SOFAS & CHAIRS



CHAIRS

BERKLINE RECLINERS
2 ONLY
BROWN & RUST
REG. $239.00
SALE **$199.00**
SAVE $40.00

BERKLINE WING CHAIR
1 ONLY
CAMEL COLOR RECLINER
REG. $479.00
SALE **$379.00**
SAVE $100.00

ELRAN CATNAPPER
1 ONLY
BEIGE & BROWN
REG. $449.00
SALE **$399.00**
SAVE $50.00

ELRAN ROCKER RECLINER
1 ONLY
GRAY
REG. $439.00
SALE **$369.00**
SAVE $70.00

KROEHLER WING CHAIR
1 ONLY
BEIGE
REG. $359.00
SALE **$289.00**
SAVE $70.00

BERKLINE WALLAWAY RECLINER
2 ONLY
VELVET GREY & BIEGE
REG. $429.00
SALE **$349.00**
SAVE $80.00

WALLAWAY BERKLINE RECLINER
VELVET BEIGE
REG. $369.00
SALE **$269.00**
SAVE $100.00

BRAEMORE 2 PC.
1 ONLY
TUFTED BACK - STEEL GREY
REG. $1.095.00
SALE **$795.00**
SAVE $300.00

KROEHLER SOFA
1 ONLY
OFF WHITE
REG. $824.00
SALE **$524.00**
SAVE $300.00

SOFA & CHAIR
1 ONLY
TAUPE
REG. $899.00
SALE **$659.00**
SAVE $240.00

SOFA & CHAIR
1 ONLY
BEIGE
REG. $639.00
SALE **$539.00**
SAVE $100.00

ELRAN SOFA RECLINER
1 ONLY
VELVET ROSE
REG. $1,449.00
SALE **$999.00**
SAVE $450.00

MATCHING CHAIR–ROCKER RECLINER
REG. $595.00
SALE **$395.00**
SAVE $200.00

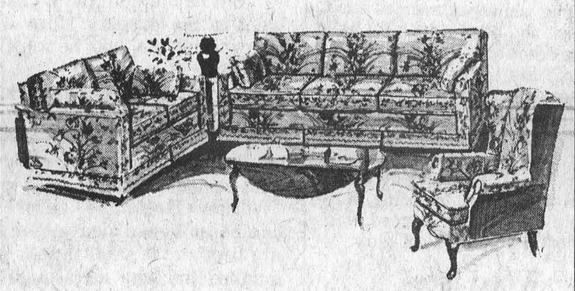

SOFA, CHAIR, ROCKER
2 END TABLES, 1 COFFEE TABLE
SMALL PRINT, BROWN VELVET
REG. $1,299.00
SALE **$999.00**
AS IS
SAVE $300.00
* Advertised elsewhere for $1,099.00 on sale

CHROME TABLE & CHAIRS

CHROME TABLE & 4 CHAIRS
1 ONLY
REG. $329.00
SALE **$288.00**



TABLE & 4 CHAIRS
2 ONLY
1 - BEIGE & WALNUT
1 - GRAY
REG. $479.00
SALE **$399.00**

"BAMBOO & WICKER"

** Super Savings **

BOOKSHELF ETAGERE
2 ONLY
REG. $379.00
HALF PRICE **$189.50**

GLASS TABLE & 4 SWIVEL CHAIRS
SUN ROOM FURNITURE
REG. $1,295.00
HALF PRICE **$647.50**
1 - COFFEE TABLE
2 - END TABLES

HALF PRICE
* Will never be repeated at those prices!

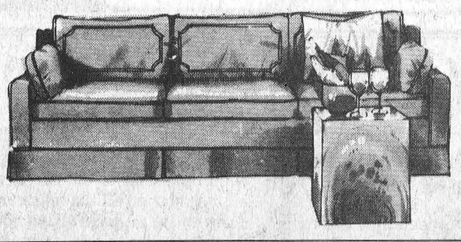

BRAEMORE CONVERTIBLES
2 ONLY
BIEGE HIDE-A-BEDS
REG. $549.00
SALE **$479.00**
Full 4" Spring Mattress

DROP LEAF TABLE & 2 CHAIRS
1 ONLY
GRAY
REG. $279.00
SALE **$219.00**

CORNER NOOK
1 ONLY
CORNER BENCH, 2 CHAIRS, 1 TABLE
ALMOND & BEIGE
REG. $595.00
SALE **$479.00**

FOLDING ROCKERS
SOLID BIRCH
REG. $64.95
SALE **$49.95**

HORSECOLLAR MIRRORS
OAK
REG. $139.95
SALE **$99.99**

BOOK SHELVES
2 ONLY
WALNUT FINISH
REG. $59.95
SALE **$44.95**
(3 SHELVES)
* Other Sizes In Stock
15%-20% OFF

ODD END TABLES
SOLID OAK, PINE, MODERN
UP TO **40% OFF**

OIL PAINTINGS
REG. $139.00
SALE **$99.00**

record breaking sale

6 PC. DINING ROOM SET
TABLE & 4 CHAIRS, CHINA CABINET
OAK FINISH
REG. $1,049.00
SALE **$849.00**

PLUS OTHER IN-STORE SPECIALS ON STEREO'S & COMPONENTS

TAPPAN MICROWAVE

- Full Size 1.3 cu. ft.
- 10 Year Warranty Magnetron
- 2 Years on Parts

WAS $449.00
THEN $349.00
NOW **$319.00**
* While quantities last!

CANDLE VHS RECORDER,
2 ONLY, 14 DAY/4 EVENT, FULL REMOTE, FRONT LOAD **$469.00**

14" COLOR T.V.,
2 ONLY, 1- MAGNAVOX, 1 - PHILLIPS **$289.00**

20" COLOR T.V.,
PHILLIPS **$399.00**

26" COLOR T.V.,
1 ONLY, SYLVANIA, REG. $749.00 ..... **$639.00**

26" COLOUR T.V.,
2 ONLY, BEAUTIFUL CABINET, FULL REMOTE, REG. $949.00 ..... **$849.00**

MAGNAVOX 26" COLOR T.V., *Our Finest T.V.* ...
1 ONLY, OAK CABINET, FULL REMOTE, FULL STEREO, SWIVEL BASE, REG. $1,195.00 ..... **$995.00**

BEDROOM SUITE
1 ONLY
ALMOND & NATURAL OAK
DOUBLE DRESSER & MIRROR, MEN'S CHEST
2 NIGHTABLES & HEADBOARD
REG. $649.00
SALE **$849.00**

6 PC. BEDROOM SUITE
REAL PINE
TRIPLE DRESSER & MIRROR, 2 NIGHTABLES, HEADBOARD
MEN'S ARMOIRE, CEDAR LINED
REG. $1,995.00
SALE **$1,595.00**

JUVENILE BEDROOM FURNITURE
SOLID MAPLE &
SOLID BIRCH
25% OFF

COMPLETE BED OUTFIT
39" MATT, BOX, HEADBOARD & FRAME
SALE **$219.00**
39" Mattress & Box Only $179.00
54" Mattress & Box ONLY $199.00
Crib Mattress, Reg. $34.95 ..... $19.95

6 PC. BEDROOM SUITE
ALL OAK
LARGE TRIPLE DRESSER, MIRROR MEN'S ARMOIRE
2 NIGHT TABLES, HEADBOARD
REG. $2,349.00
SALE **$1,699.00**
SAVE $650.00

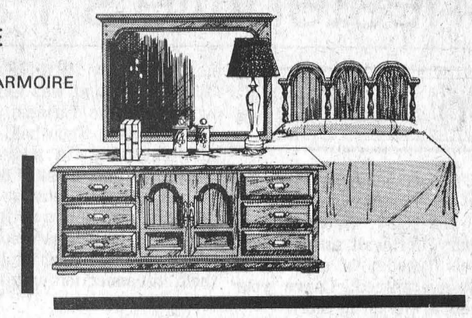

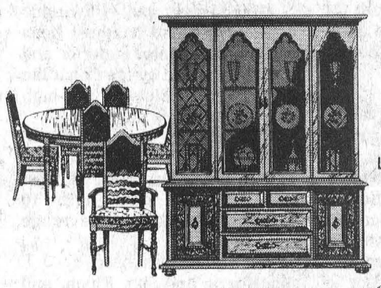

10 PC. DINING ROOM SUITE
WALNUT FINISH
LARGE TABLE, DOUBLE PEDESTAL, 6 CHAIRS, BUFFET, HUTCH & CORNER HUTCH
REG. $3,103.95
SALE **$2,499.00**
SAVE $600.00

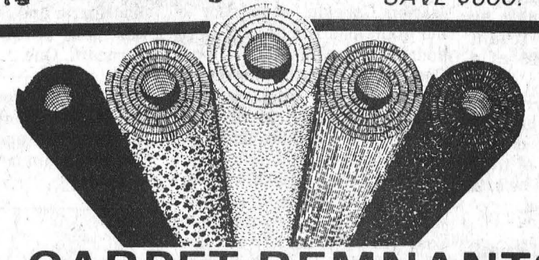

CARPET REMNANTS

Up to 40% Off

VINYL FLOORING,
BEIGE, REG. $10.95 sq. yd. ..... **$8.49 sq. yd.**

RUBBER BACK CARPET,
BEDROOM or REC ROOM, BROWN, REG. $13.95 sq. yd. ..... **$10.95 sq. yd.**

SAXONY BEIGE CARPET,
ALBONY PLACE by RICHMOND, Reg. $29.95 sq. yd. ..... **$19.95 sq. yd.**

"THERE'S ONLY ONE" BERNIE'S

Home Furnishings Reg'd

CHARGEX
VISA

REGULAR STORE HOURS:
Monday Closed
Tues., Wed. & Thurs.
9:00 a.m. - 5:30 p.m.
Friday: 9am-9pm
Saturday: 9am-5pm

ACROSS FROM BOWLING LANES & PARK
"SATISFACTION IS A MUST WITH US"

448-2927

Main St., South
Chesterville

THE CHESTERVILLE Record Editorial / Opinion

Taken for a ride

The taxpayers and motorists of Ontario found out last week the government has been taking them for a ride, metaphorically. It seems we've been monstrously overtaxed at the gas pump for the past five years. A study released last Thursday described drivers in the province as "an easy grab" for taxes.

On the other hand the treasurer of Ontario, Robert Nixon, said he doesn't necessarily agree with the conclusions of the said report and furthermore, he's not about to decrease the gasoline tax burden now or at any time in the future.

The Ontario Motor League concurred with the findings of the report, saying the government regards driving as a luxury even though more than half the workers in the province need their cars to get to their places of business.

While no one can honestly dispute the need of the province to levy fuel taxes, the evidence seems to suggest the element of fairness has long been ignored in a mad rush to bloat the coffers of the Ontario government.

Community heart

The decision of Chesterville's carnival organizers to turn over a large portion of the proceeds to the cause of African famine relief was an inspired one and everyone involved in making this gesture has his or her heart in the right place.

When one small community half a world away from that sad, unfortunate land mass gives from the heart to others desperately in need of help, then people are on the right track in human terms.

In Africa the beginnings of a breakdown in the soil and natural support systems are occurring, with western skills in plant breeding and other areas of agricultural expertise badly needed. Donations of funds, from the grandiose like Live Aid to the modest such as Chesterville's effort, are momentary injections of assistance along the way.

Governments, rather than individuals or communities, have to make the major attempts to pull the poor countries of Africa out of the economic and social morass in which they now find themselves.

There is no worldwide blueprint to stop the gradual encroachment of the desert in most African countries and their economic and political systems are in chaos in most areas of the continent.

Somewhere along the say, though, a small community cared and made the effort to help. And that is an indication of a community that has its heart in the right place.

Alvah Hanrahan



The Farmer's Wife

by Wyn Thompson

It is rather alarming, even sitting in one's armchair on the other side of the ocean, to observe the airport atrocities and the actions of the head of state of the Libyan country.

Via television we saw him. Mounted on the iron work horse of the western world, and doing wheelies in the sand, he assures the world of his country's intent to go to war, if further threatened. Heads of state in the western world flex their muscles while we little folk hope sanity will someday return to our planet.

It is especially alarming when one's days have been spent, placidly enough, among the conservative parents, grandparents, and friends of a remote spot in Eastern Ontario, where the world is sometimes so small that the pole about which it revolves is the handle of the barnyard pump.

For that is the January world of Eastern Ontarians when the wind howls out of the north, and all the snow on all the hills comes down to lie in great drifts along the concession roads. Our world grows small. It shrinks as the drifts grow until, if the storm lasts long enough, it is no bigger than a barnyard.

Of course, barnyards, that is real bona fide ones, are hard to come by these days. But, that is our world, I decide as I manouever my skis over the snow bank and into the bush across the way. My ski trail is dimly etched in the limitless sea of snow broken only by the trees and stumps skimming by.

After a fairly mild beginning to the month, winter came back with a swoosh and a roar. But here in the bush, no creature stirs and no wind catches me.

The storm had blown itself out during the night and the dawn rose clear. Early, the eastern horizon was a wild blaze of purple and red and gold. Now the long light streaks between the trees, as does the watery yellow mid-afternoon sun. Not much warmth in it, I tell the dogs who frolic ahead.

The trail is good as it should be, for it is actually a groomed snowmobile trail and I seem to be the only week-day user. The weekend is a different tale, not to be told here.

I stop as the dogs remove snow balls from their feet on the trail ahead of me. A fine mist of tiny ice particles rain like a shower of diamonds out of the tree tops. No queen in ancient Egypt, I tell myself, had half so much beauty at her command as have I in my bush across the way.

But, mid-afternoon on the trail is no time to stand dreaming. A queen, even in Eastern Ontario, is not without responsibility to her subjects.

I hang up my crown on a branch of a pine tree, zip up my jacket, and pull on my mitts. We continue on across roads and fields to where the Farmer is cutting next winter's wood. He gratefully accepts the thermos of coffee and the two muffins.

"I don't much care for this windy spot," I say.

"Can't say I do myself!" exclaims the Farmer, "the wind has just come up so I think I'll call it a day. It'll be five o'clock by the time I get this trailer unloaded at home."

Winter indeed was riding piggyback on the wind that howled like a tom cat in the leafless branches of the elm trees. Every living thing scurried for cover. Birds disappeared into the nearby cedar trees.

We bade the Farmer good-bye and high-tailed it for the shelter of our bush. There the world was utterly still and white and beautiful. A watery sun guided our steps westward.

Pines and cedars, weighed down the great masses of clinging whiteness, seemed suddenly no trees at all but white-robed characters out of old books, lost souls changed to statues on our little hills.

Nothing, it seemed to me as I skied, was too mean or lowly for winter's transforming touch. I came out of the bush where our lonely mail-box, standing forlornly by the side of the road, was bathed in a pre-twilight glow.

Wood fires

Back at the house, I put more wood on the fire, climbed into my snowmobile suit, grabbed the binoculars, and headed up the hill to the corn crib. I faced south-west and found Jupiter. Then following directions, I held my fist at arm's length to find the dim star Beta Aquari about one fist width to Jupiter's upper right, then by another fist-width above to Alpha Aquari and then to Halley's comet, the width of two fingers to the left of Alpha Aquari.

No luck. I cancelled my trip to the stars. I was shipwrecked on a lonely planet.

Back at the house the situation was more in hand. Even Robinson Crusoe would have appreciated and approved of the picture there. The fire on the grate was blazing. The four layer dinner casserole was bubbling in the oven, as the salad was made.

The Farmer was at his end of the table. My chair was ready at mine. In a solemn row on the old-fashioned braided rug sat Lady and Scamp, their eyes fixed in an unwavering stare on the meat layered casserole.

On the other side of the table, perched bolt upright sat Irish, our setter. He towered above the table. He looked down on Lady and Scamp, but most especially did he look down on the casserole that stood on the table near him.

Between bites, we wore a path to the west window. Jupiter was surely bright. At about 7:08pm I yelled, "Come quick, look at THE spot!" I had seen a bright star-like object with a halo.

"I'm not sure, but I think I see something," replied the Farmer. "Call number one son." I did. At 7:00pm, he thought he had seen a shadow in the proper direction.

"It's a much over-rated phenomenon," I scolded into the phone, "probably has sold a lot of binoculars and things."

"We'll never get a better night for viewing," said number one son," but Jupiter is gone over the hill now. We'll try again tomorrow night."

"Maybe we'll recognize it for sure then," I continued.

"Maybe the moon's made of green cheese too," replied number one son not too optimistically.

Chesterville's Past

06 From the Record, Thurs., Jan. 18, 1906

W.G. Bolster has been appointed agent for Chesterville and vicinity for Guy Bros. Steam Laundry, Cornwall, and will send parcels Tuesday of each week. Work guaranteed. Leave your parcels at the Drug Store.

Chesterville Village Council: Moved by Wm. Huxtable, seconded by Chas. Chambers, that Francis Shirkey be appointed caretaker of the Town Hall at a salary of $20.

Merkley-Wholehan -- That Ebenezer Merkley be engaged as assessor, collector, constable, sanitary inspector and truant officer for the year 1906 at a salary of $70.

Wholehan-Merkley -- That the caretaker of the hall be instructed to get two of the cupboards in ante-room of town hall lined with tin so as to be safe from destruction from rot.

Finch: The municipal council for the township of Finch for the current year ought to be a very good one from the fact that no less than four of its members were raised (or brought up), in their youth, on three good things, viz: The Westminister confession of faith; the Shorter Catechism, and porridge, and the fifth is one of the township's leading farmers very independent in his views and has had several years experience in previous years at the council board.

Therefore taking them as a whole, they ought to be able to show good results at the end of the year, notwithstanding that they are handicapped in many respects by the legacies of other years.

46 From the Record, Thurs., Jan. 17, 1946

Willola Daisy Supreme has been chosen as the All-Canadian Holstein Heifer Calf for 1945. She is owned by W.J. Fawcett, Winchester, and was first prize winner at the Eastern Ontario Championship Show held last fall at Kemptville. In addition she stood first in a class of 99 heifer calves at the Central Canada Junior Fair, and was first and Reserve Junior Champion at the Dundas Black and White Show held in connection with Chesterville Fair.

The lead taken in health services by the United Counties which organized the first unit Ontario, should now be followed in the Children's Aid Society which is seriously handicapped by the lack of trained workers and accommodation, urged Miss Marion Cabeldu, supervisor of the Children's Aid Society in an address before the Rotary Club of Chesterville, Monday evening.

Two staff workers have under their care 325 children, stated Miss Cabeldu, while normally superivison should be limited to 100 for each worker.

Fifty-three children were taken in by the society during the past year and 36 left its care. These children are under various types of care, in boarding homes, awaiting adoption, older boys and girls are in "wage homes" earning a living; 49 younger children are in free homes, and 28 are in institutions outside of the district.

John D. McPherson, reeve of Alexandria, was elected warden for 1946 when the council of the United Counties of Stormont, Dundas and Glengarry opened the January session. His predecessor was Oscar Beckstead of Williamsburg.

66 From the Record, Thurs., Jan. 15, 1966

Four NDDHS students narrowly escaped death on Monday evening. The car in which they were travelling failed to make the curve just north of the Frood School. It smashed into the ditch and culvert in front of the Schoiemens home on the east side of the county road. The car was demolished.

Injured in the crash were the driver, Tom Bolton, 17, Yvonne St. Pierre, 15, David Fawcett, 15 and John Bolton, 15.

The Jersey bull Payneside Challenger's Lad has just been designated a Senior Superior and Gold Medal Sire by the Canadian Jersey Cattle Club on the high production of his daughters.

His rating on 11 tested daughters is an average production of 10,222 lbs. milk, 545 lbs. fat, 5.33 per cent with 10 classified daughters that average 85.60 per cent.

This bull was bred by J.J. MacKenzie and Son, Finch, and was sold to Arthur Savarie, Farnham, Que.

Clarence Countryman and his son John ignored the calendar this month and decided to combine grain on January 5 and 6.

The Countrymans, who live south of Chesterville, netted 108 bags of grain and 210 bales of straw from 12 acres.

Milk producers in eastern Ontario may have lost more than $60,000 in bad cheques taken for milk they shipped last fall. One estimate went as high as $150,000.

A meeting of 200 producers last Friday night at Moose Creek, decided to send a committee to attend a Toronto meeting on Feb. 1 of the Concentrated Milk Producers Association to request financial help.

Chesterville Black Hawks defeated Berwick 6-2 in the opening game of the North Stormont Hockey League double header at the Finch Community Centre on Tuesday night.

Ray Imrie opened the scoring for Chesterville with a solo effort early in the first period with Lyle Bingley bulging the twine on a pass from Imrie for a 2-0 lead as the first session ended.

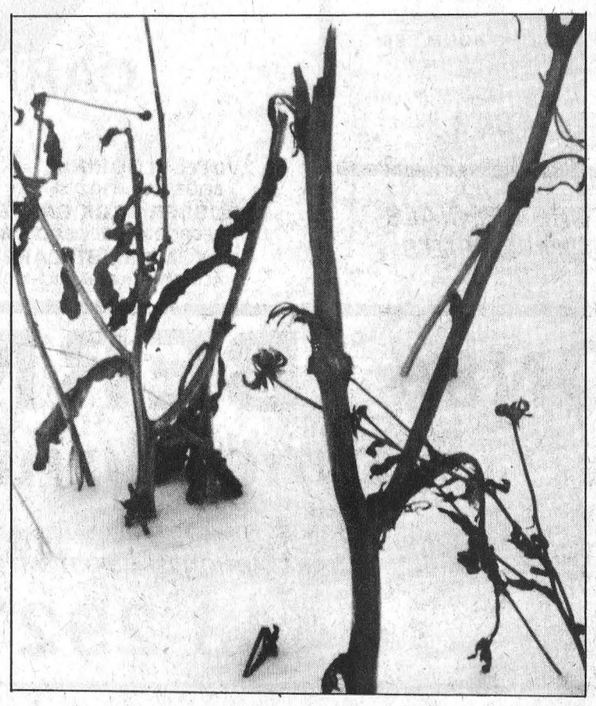



The Life of Riley

by Wayne Riley

How long has it been since the ashy smoke stung my eyes, burned my tongue and felt rough in my throat? How long has it been since I've seen the red glow under my nose?

A month? A year?

I dragged my finger over the numbers on the kitchen calendar, counting them off in the grunt-whisper I used to count sit-ups. "....eleven, twelve, thirteen." And then my finger stopped.

It hardly seemed possible. And yet, barring the possibility that this earth had plunged into some time warp where seconds dragged on like minutes, it was apparently true. Just a lousy 13 days since I had my last cigarette.

I drummed my finger on the calendar and thought about New Year's Eve and how I had dramatically pulled the cigarette from my lips as the clock chimed midnight. My last cigarette. Ever.

For a brief moment I almost lost it as I felt my chest heave and electric shocks dart through my veins. Forget the cigarettes, I wanted to shout. I'll smoke corn husks.

But then I heard my wife saying, "You know, you're really doing well, honey. I thought you were going to be, well, a little more tense."

It was like a slap in the face. I calmed down and picked up a pencil to chew on. "I thought I would too," I said. I felt the surge again, the feeling Bruce Banner probably gets before he loses control and becomes the Incredible Hulk, and once again fought it down. "It's really not that bad."

"I hope you can keep it up," she said.

"No problem," I said, flashing her a smile of teeth and orange flakes of pencil paint.

When I was in Grade 4 a neighbor of mine, Chris, got himself into a heavy-duty habit of sucking Oxo cubes. He would save his allowance and go to the grocery store for a box of the beef-flavored cubes. He went to the grocery store every week.

Chris who was a year younger than I was, never diluted the cubes in hot water like the directions suggested. He simply popped them in his mouth, tucking them back in his cheek until they melted away.

I tried one once and immediately spit it out. It was like chewing on tinfoil with fillings. But Chris kept popping them back.

Well, Chris got sick one spring and his mom took him to the doctor and the doctor apparently asked her if she was feeding her children salt blocks. His sodium level was astronomical.

So Chris was put on a low sodium diet and he had to quit sucking on Oxo cubes cold turkey. And it just drove him crazy because he really liked the feeling of a melting lump tucked back in his cheek.

But he did quit and it changed his life. He no longer went to the grocery store with his allowance money every week. No, now he went to the corner store to buy firecrackers.

A year after he quit sucking Oxo cubes cold turkey Chris had a pocketful of firecrackers go off. He ended up with a skin graft on his leg the size of two fried eggs.

I thought about the patch of wrinkled skin when I first seriously tried to quit smoking in 1980.

The Christmas before my big stop-smoking campaign I got a cigarette in a cork-stopped bottle from my brother. It said "Break in Case of Emergency." I laughed the way men laugh when the nurse says the needle may cause some discomfort. An are-you-kidding-me laugh.

I was going to university at the time and my schedule gave me lots of time to be alone. Lots of time to cheat. But no, I would not cheat. I was better than that. I had will power.

At 3:30am, right in the middle of my first nicotine-free night, my eyelids burst open. **I WANT A CIGARETTE.**

I grabbed at the literature on the night table that I had picked up at a medical clinic, brochures full of charred lungs and all kinds of black statistics. I would scare the craving away.

But it was too late. I remembered a Woody Allen movie about the future where scientists learn that smoking is actually good for your health. Why should I believe a movie less than a medical association?

I threw myself at my pile of clothes and quickly shuffled through the pockets. Nothing. I was grunting now as I hunted down the ashtrays. Just one little butt to get me though the night. But they were empty too.

And then I remembered the cigarette in the bottle.

No, wait. Was I so hooked on nicotine that I would acutally lower myself by smoking a gag gift. I looked at the bottle and felt the gnawing in my chest.

You bet I was.

I broke open the bottle and smoked the cigarette and started feeling dizzy and a little sick. I started wondering if there might be a preservative in gag gift cigarettes that was harmful to humans. You know, the last laugh on you.

Anyway, I made it through the night and the next morning I bought a package of cigarettes. They may not have been good for my health but they were easier on my pride.

And now I've quit again, this time with a little more determination. I find it's easier when you're older. There is a certain maturity that lets you find the right path to take.

The one that bypasses gag cigarettes and firecrackers.

THE CHESTERVILLE RECORD

The Chesterville Record
P.O. Box 368, Chesterville, Ont., K0C 1H0, 613-448-2321
Published by St. Lawrence Printing Company Limited
Second Class Mail Registration No. 0242
John A.H. Morris, President
Wayne Riley, Assistant Manager
Alvah Hanrahan, News Editor
Donna Rushford, Shelley Marshall, Advertising Representatives

Subscription Rate: $16. per year, within a 40 miles radius of Chesterville, $18.00 per year, outside the 40 mile radius. U.S.A. and Foreign $35.00 per year.

Advertising Rates On Request

Villeneuve in '86

Ups and downs create a political veteran

MOOSE CREEK (Staff) - In his brief political career, S.D. and G. MPP Noble Villeneuve has run an electoral gamut from the government to the opposition at Queen's Park, from the backbench to the cabinet.

Since Dec. 15, 1983, his experience has included almost every political turn except defeat in his constituency, where the popularity of the part-time farmer and land appraiser continues to grow.

A month into his third year in Toronto, he reflected on the accomplishments and changes in his life since winning the Progressive Conservative nomination for S.D. and G.

"I've seen the roads of Toronto a lot more than I used to," he joked Saturday morning from his constituency office. But the last two years have also been an education in the Canadian political process.

"You can't change the process quickly," he said, summarizing what he considers the most important lesson of the last two years.

Like most political newcomers, he had hoped to make an impact on the government's policies immediately.

"But I guess after a little while the wind goes out of your sails," he said. "Without being totally cynical about it, you have to keep at it for a very long time to achieve any little change."

Mr. Villeneuve entered the provincial arena in the fall of 1983 after the death of Osie Villeneuve, an elder statesman of the provincial legislature who had represented S.D. and G. both federally and provincially for 35 years.

Noble Villeneuve, not related to his predecessor, was elected the riding's Tory candidate from a field of six men on the first ballot.

In his first political campaign, the December byelection, he defeated his nearest challenber, Liberal candidate and Williamsburg reeve John Whitteker, by 4,000 votes.

In the May 1985 election that saw the Tories crumble to a minority government, he won the riding by the biggest margin in its ten-year history, taking 122 of 124 polls. He served briefly as minister without portfolio until a Liberal-NDP coalititon assumed power in September.

Early in his first campaign, Mr. Villeneuve promised accessibility and credits his continuing popularity to his presence throughout the riding at many community functions.

"I don't think there's any doubt about that," he said, explaining that a politican who forgets his electors no longer deserves to represent them.



Since a byelection win only two years ago, SD and G MPP Noble Villeneuve has moved from the backbenches to the cabinet and from the government side of Queen's Park to the Opposition.

He returns to the constituency every weekend and estimates he attends at least three or four community events while he is here.

"This political racket is a seven-and-a-half-day week deal and I feel a little out of touch with what's going on locally," he said. "You come home and you have a very short time to get caught up."

While Saturday mornings are spent with constituents, he tries to devote Saturday afternoons to his land appraisal business but admits his business has suffered since he entered offfice. But regular contact with the office's appraiser lets him maintain "fairly intimate knowledge" of his business as well as real estate values and agricultural issues.

Having sat on both sides of the legislature, he has gained insights into the political process.

Minority government, he said, "makes for government by confrontation, by the fact that the smallest representation is calling the shots, calling the shots from a left field point of view."

Under minority governments led by Frank Miller and David Peterson, he said the New Democratic Party has pressured both governments into measures that may cost the province money and jobs.

He pointed to the spills bill, proclaimed by the Tories but influenced by the NDP which held the balance of power. The bill has drawn criticism from agricultural groups because it would increase farmers' liability for environmental damage as transporters of dangerous goods such as heribicides and pesticides.

Ross Stevenson, then minister of agriculture and now agricultural critic, didn't approve of the legislation, he said. "The government takes the heat for something that was initiated by a small group."

Current legislation banning extra-billing by doctors and recommending set prices for drugs were the NDP's conditions in its agreements with the Liberals, he said. "David Peterson is jumping to every pull of the string from Bob Rae."

He said the right of professional groups, such as doctors, lawyers and teachers, to govern themselves is also threatened by the Liberal-NDP pact. "They're being siolated one by one, being dictated to quite literally by the government."

He said the Liberals are enjoying a honeymoon period with voters. But as long as Peterson proposes NDP-favored measures, he predicted the coalition would continue beyond the promised two years.

He said the fragile if recovering Ontario economy is being damaged by the left-leaning legislation. "Small business is being taken to the cleaners right now," he said. "Agriculture is in desperate straits."

However, he said the Opposition too is neglecting agriculture and will soon issue a new party policy on directions for the industry's future in Ontario.

He said the Opposition has a key role to play in representing those interests who disagree with the government. He refuted the popular belief that a member not in the government merely attends debates in the legislature and works on constituency matters.

He will be touring the province as part of a task force examining Sunday shopping hours. As well, he said he had an impact on government policy through his questions late last year in the house on the drug bill.

He is proud his work in part persuaded the government to refer the proposal to committee, rather than forcing it through the legislature.

After the Tories' November leadership campaign, the second last year, he predicted the party would rally around new leader Larry Grossman.

He said the Progressive Conservatives are now united. "I'm very, very pleased to see what's happening in caucus," he said, describing Grossman as "a very business-like leader, a good listener."

Defeated leadership candidate Dennis Timbrell, he said, is doing a good job as house leader and Alan Pope, who finished third in the race, began ferreting out information as health critic shortly after the Tories returned to the house.

He said the future of his own political career depends "on the good people of S.D. and G." However, he has no plans yet to retire from public life.

AN INVITATION

to

$ave 10%-15%-20%

on

Perms • Highlights
Colors • Hennas

SPECIALS VALID TIL END OF JAN. 86.

PERMS
REGULAR $30.00 & $25.00
SPECIAL $24.00 & $20.00

COLORS
REGULAR $13.00
SPECIAL $10.40

HIGHLIGHTS
REGULAR $18.00
SPECIAL $14.40

HENNAS
REGULAR $13.00
SPECIAL $10.40



THE FINCH
HAIR SHOPPE

CALL BONNIE AT
984-2654

2 William Street
FINCH, ONT.

Ottawa Hairstylist for 8 Years

FULTON BROS. LIMITED

Hours: Tues. - Sat., 8 - 6 p.m. Fri. - 8 - 9p.m.

TV & APPLIANCES Sales & Service 448-2196
HITACHI
Home Hardware
Better Living Starts at Home 448-2345

KRAFT, 225 g PKG. MACARONI & CHEESE DINNER .49
LIBBY'S, 1.36 L TIN FANCY TOMATO JUICE .89
SUNLIGHT, 1 L BTL. LIQUID DISH DETERGENT 1.99
AFTER THURS., NOON FRESH FRYING CHICKENS 3-4 lb. lb. .95

NESCAFE Rich Blend Instant Coffee 4.99
AYLMER, 284 ml TIN CHICKEN SOUP ASSORTED VARIETIES 2/.89
KRAFT, 500 ml JAR MIRACLE WHIP REGULAR or LIGHT 1.49
BACON HOTEL STYLE TRAY PACK lb. 1.69

SUNKIST, SIZE 163's SWEET & JUICY NAVEL ORANGES 1.29 Doz.
PRODUCT OF USA, CDN. #1, SNO-WHITE Fresh Cauliflower 1.59
PRODUCT OF USA SALAD FRESH ICEBERG LETTUCE .99

PRODUCT OF USA GARDEN FRESH GREEN PEPPERS .89 lb.
P.E.I., 10 lb. BAG TABLE FRESH POTATOES .99
VOORTMAN'S 16 VARIETIES BULK COOKIES 1.69 lb.
ONT., 2 lb. BAG GARDEN FRESH YELLOW ONIONS .39

SUNLIGHT, 6 L BOX Powdered Laundry Detergent 3.99
WHITE SWAN, 60's ASSORTED COLOURS SERVIETTES .69
CLOVERLEAF, 213 g PACIFIC Sockeye Salmon 2.29
750 ml & DEPOSIT Pepsi-Cola .59

CHANTILLY, 4 ROLL PKG. ONE PLY, WHITE Bathroom Tissue .89
WHITE SWAN or PRONTO 2 ROLL PKG. 2 PLY WHITE PAPER TOWELS .99
FACELLE ROYALE, 100's 3 PLY WHITE FACIAL TISSUE .89

Chase & Sanborn 369 g REGULAR Ground Coffee 2.69
CLARK'S, 680g TIN Beef or Irish Stew 1.49
GREEN GIANT, 341 ml Niblets Fancy Kernel Corn .69
CHEFMASTER, 340g Pork Luncheon Meat .89

DELMONTE, 398 ml Fruit Cocktail .99
AYLMER, 398 ml Choice Peas .55
PURITAN, 680 g Hot Chili Con Carne 1.69
SUCCESS, 750 ml Strawberry or Raspberry Jam 1.59

ST. LAWRENCE, 1 L CORN OIL 1.99
SALADA, 72's Orange Pekoe Tea Bags 2.39
Cadbury, 10-28 g Env. Regular/Marshmallow Hot Chocolate 1.59
AUSTRAL, 796 ml Fruit Cocktail IN OWN JUICE 1.59

PICNIC, 341 ml TIN CONCENTRATED FROZEN ORANGE JUICE .79
J.B., 454 g BOWL 100% VEGETABLE OIL SOFT MARGARINE .69
VALLEY FARMS, 1kg BAG FROZEN CHOICE CUT FRENCH FRIES .59

NESTLE Encore/Viva Columbia Coffee 4.99
Taster's Choice, 198 g REGULAR or DECAF. INSTANT COFFEE 6.49
NESTLE, 4's ASSORTED Mini-Puddings 1.69
YUM YUM, 400 g BAG ASSORTED Potato Chips 1.99

ATLANTIC, 2 kg BAG FINE WHITE SUGAR .99
FIVE ROSES, 2.5 kg All Purpose White Flour 2.29
TENDERFLAKE, 454 g PURE LARD .95
ALYMER, 796 ml Choice Tomatoes .85

KON-TIKI, 341 ml Sliced/Crushed PINEAPPLE .89
ROUGEMONT, 1.36 L VITAMINIZED APPLE JUICE 1.19
LACHINE, 540 ml Standard Peas .59
OCEANSPRAY, 398 ml WHOLE or JELLY Cranberry Sauce .99

FASCINATION FRESH SLICED WHITE BREAD .59
DIETRICH, 675 g 100% Whole Wheat Bread .79
WESTON, 8's SUPER SESAME Ham & Wiener Buns .79
WESTON, 10's Granny Butter Tarts 1.59

MISS MEW GOURMET CAT FOOD 3/.99
ROYAL, 85 g PKG. Assored Flavours Jelly Powders 4/.99
PERKY, 709 g TIN Beef Dog Food 2/.99
HEINZ BABY FOODS Strained 3/.99 Junior 2/.99

HOMEHARDWARE

LEAN SLICED COOKED HAM 1.99 lb.
MAPLE LEAF, 375 g BOLOGNA 1.69
MAYFARE, 450 g Chicken Wieners .79
MAPLE LEAF Smoked Cottage Rolls 2.99 lb.

CHINESE STYLE Garlic Spare Ribs 3.19 lb.
CHINESE STYLE Garlic Chicken Wings 2.39 lb.
CHINESE STYLE Sweet & Sour Chicken Balls 3.19 lb.
CHINESE STYLE Vegetable Fried Rice 1.49 lb.

MAPLE LEAF, 500g Skinless Sausage 2.29
MAPLE LEAF, 450g REG. or ALL BEEF WIENERS 1.69
MAPLE LEAF SLICED Mock Chicken 1.79 lb.
MAPLE LEAF TRAY PACK POLISH COIL 1.69 lb.

MAPLE LEAF SWEET PICKLED COTTAGE ROLL 1.99 lb.
MAPLE LEAF, 500 g GOLDEN FRY SAUSAGE 2.49
MAPLE LEAF SLICED SALAMI 1.89 lb.
MAPLE LEAF SLICED MAC & CHEESE 1.79 lb.

500g MAPLE LEAF BACON 2.59
BACKS ATTACHED CHICKEN LEGS 1.09 lb.
BACKS ATTACHED CHICKEN BREAST 1.59 lb.

THE RECORD

CLASSIFIED ADVERTISING

For Sale

FOR SALE — Used farm tractor parts, heads, gears, blocks, spindles, tires, hydraulics, wheels. We buy tractors for wrecking. Byers Tractor Supply, RR4 Crysler. Res. 448-2239. Bus. 448-3015. 30tf

FOR SALE — Used steel pipe and plate. I.R. Bell & Son, 3000 Copeland St., Cornwall. 933-1119. 31tf

FOR SALE — Water softeners, Myers pump, Iron or sulphur filters, chlorinators, plumbing supplies. Garry Murphy Sales and Service, Brinston 652-4802. 21tf

FOR SALE — Cedar fence posts, large selection. Picked up or delivered. Morrisburg 543-2666. 6tf

CLEARANCE SALE — On weathered utility grade material. 1' x 4's, 1 x 5's, 1 x 6's. Random lengths. Discounts up to 75 per cent. Prost Cedar Products. RR2, Williamsburg, 543-2666. tf

LITTLE ACRES TACK SHOP — For all your horse care needs. Also clothing, harness and horse shoeing equipment. Come compare our everyday low prices. 346-5686. tf



SIDES OF PORK - $1.03 per lb. cut and wrapped. Country Meat Market, Dunbar. 448-2123. 10tf

FOR SALE — Converse aerobic running shoes, size 8½. Like new. Ask for Shelley at the Record. 448-2321. stf

FOR SALE — Choice quality ground feed, oats, barley, shelled corn and wheat mixed. For milk or meat, it can't be beat. $7.50 per hundred lbs. or $6.60 per 40 kg. bag. For dairy, beef, goats, or poultry. In your bags. George Crites, Maxville. 527-5393. 23

FOR SALE — 1975 Pontiac Catalina 350 motor, needs muffler, very good body. 448-2948. 21-2

FOR SALE — Electrolux vacuum cleaners and polishers - (sales, service and repairs.) For information call LaBelle's Beauty Salon. 448-2223. 21tf

FOR SALE — 1979 Ford Granada, six cyl., PS, PB, two-tone paint, very good condition. Phone 537-2051. 21

FOR SALE — Questers Giftware, greeting cards and gift wrap. Questers, Morrisburg Shopping Centre, 543-2340. 21-1

FOR SALE — 4500 good quality hay, Alfalfa timothy red clover. No rain. Also 2500 bales barley straw. No rain or weeds. Call 984-2809. 22

FOR SALE — 1978 Chev Malibu, 1978 Pontiac Le Mans, 1980 Chevette ST, 1979 Acadian ST, 1978 Acadian auto. Many other vehicles, some suitable for ice racing. Jerry's Auto Body. 987-2868 8am-5pm. 22-2

FOR SALE — Hay, straw, shelled corn, barley and oats. Phone 984-2333. 24

FOR SALE — Lange skates, 1 yr. old, size 8. Excellent condition. Best offer. 448-2290 and 448-2770. 22-2

FOR SALE — Quad racer, 4 wheeler, 1985, liquid cool, yellow with mono suspension. $3,000 or best offer. 448-2290 and 448-2770. 22-2

FOR SALE — Homemade quilts, reduced price effective Jan. 13-Mar. 14, 1986 at $70.00. Also crib quilts. For more information call 448-3671. 21-1

FOR SALE — Cob corn in crib. Phone 984-2253. 21

FOR SALE — Hay and straw 1985 crop. Good quality. 90 cents per bale. Feed barley grown from certified leger. Oats grown from certified woodstock seed. Timothy and red clover seed. Neville Bros. Seed Cleaning. 984-2849 and 984-2427. 21tf

C1 STEER BEEF
Sides $1.49 lb.; Hinds $1.75 lb.; Fronts $1.29 lb.
COUNTRY MEAT MARKET
DUNBAR 448-2123
9tf

For Sale

FOR SALE — Used 800 gal. bulk tank, fully automatic wash. Peter Babcock, Surge Dairy Farm Equipment, Finch 984-2991. 8tf

FOR SALE — Roofing galvalume (30g) $38.00 per square. Colored (12) colors $57.25 per square. F.O.B. call B & B Construction, Newington 984-2853 or Williamsburg 535-2820. 52tf

NOTICE
COUNTRY MEAT MARKET
will be
CLOSED
Feb. 3 - Feb. 24

C&L Feeds
SEED GRAIN
Discounts for
* **Early Booking**
* **Early Delivery**
No payment until spring!
For quotations
drop in or phone
Winchester 774-3538
Dixons Corners 652-4875

FOR SALE — DeLaval pipeline milkers, new and used bulk tanks, vacuum pumps, pail milkers and other dairy equipment. Garry Murphy, Brinston, 652-4802. Evenings, 652-2319. 25tf

FOR SALE — 1978 Ford Fairmont, 6 cyl., auto. Phone 448-3009. 21

FOR SALE — 2 speed Electrohome humidifier, electric baseboard heater, boy's skates, size 10. Call 448-3007. 21-1

FOR SALE — Hammond organ. Excellent condition. Best offer. 774-2165. 21

FOR SALE — Baled straw $1.00 per bale. Call 448-2640. 21

FOR SALE — Surge pipeline milking systems, parlors, feeding systems, water treatment equipment, stand-by power supply, new and used vacuum pumps, bulk tanks, milker pails and buckets. Peter Babcock Ltd., Surge Dairy Farm Equipment, 984-2991. 51tf

Notices

LARRY'S HUNTER SUPPLIES — 560 Main St., West Winchester. We buy, sell or trade rifles, shotguns and handguns. Scopes installed and sighted in free with your ammo. Call 774-2377. We sell all hunting licenses. 12tf

DID YOU KNOW?
You could win a
35mm CAMERA
by having your
film processing done at
THE BROOKLYN
Now THAT YOU KNOW....
Don't miss your
CHANCE!

NOTICE — Chesterville village is sponsoring a competition for a crest design for the village. All interested people who would like to submit a design, please send crest design to Box 190, Chesterville. For information call 448-2342. Deadline for submissions is Jan. 10, 1986. 16tf

REPAIRS & RENOVATIONS
CUSTOM HOMES
Specializing in Preserved Wood Foundations
CALL:
Dale Adams
For Free Estimates
448-3720

BOARDING — All breeds dogs and cats. Heated kennels. Breeders of Labrador Retrievers - black, chocolate and yellow puppies. 1-987-5479. Ro-Shan Kennels Reg'd. 17tf

Notices

NOTICE — HOUSEHOLD MAINTENANCE — Carpet Steaming Service, paper hanging, painting, F. Beckstead 448-2854. 33tf

NOTICE
BENEFIT DANCE
FOR
IAN & SANDRA MacMILLAN
SAT., FEB. 1
9PM — 1AM
FINCH COMMUNITY CENTRE

GETTING MARRIED? Have your personal wedding story captured by an experienced photographer. We also take family, anniversary and personal photographs. Book early by calling Wayne LaPrade, Chesterville, 448-2852. 20tfs

C&L Feeds
CHICKS
* **Meat Type**
* **Heavy Layers**
* **Turkeys**
For prices
drop in or phone
Winchester 774-3538
Dixons Corners 652-4875

SURPRISE YOUR SWEETHEART — With a Valentines Gift Basket from Gift Basket Magic. Call Joan 984-2322. Orders taken Saturdays 10am-4pm. 24

B & E TOYS
King. St. Chesterville
448-2083
Cabbage Patch Dolls $24.99
Cabbage Patch Ponies $24.99
VIDEO MOVIE & VCR RENTALS
NEWEST RELEASES:
- Mask
- American Ninja
- Godzilla 1985
- D.A.R.Y.L.
- Someone Behind The Door

NOTICE — Repairs to refrigeration, plumbing and electrical and small engines. Call Jerry 984-2626. 20tf

NOTICE TO CREDITORS AND OTHERS IN THE MATTER OF THE ESTATE OF DARREL WALTER KONINK, LATE OF BOX 66, FINCH, ONT. MANAGER DECEASED

ALL persons having claims against the Estate of Darrel Walter Konink, late of Box 66, Finch, Ontario, Manager, who died on or about the 6th day of March, 1982 are hereby notified to send particulars of the same to the undersigned on or before the 13th day of February, 1986, after which date the Estate will be distributed with regard only to the claims of which the undersigned shall then have notice and the undersigned will not be liable to any person whose claims she shall not then have notice.

DATED this 6th day of January, A.D. 1986.

THELMA KONINK,
Administrator,
by her solicitors herein,
GORRELL, GRENKIE, LEROY & REMILLARD
Box 820,
Morrisburg, Ont. K0C 1X0
23-3

A CAREER IN TRUCKING — Transport drivers needed. Now is the time to train for your Class A license. For pre-screening interview and job placement information contact Merv Orr's Transport Driver Training. Ottawa 1-800-265-1260. 9tf

Notices

NOTICE — Lorilea's Clip Salon will bath, clip and groom all breeds. Call 448-3507 anytime. 10tf

NOTICE — Roger's Barber Shop will be closed as of Tues., Jan. 14, 1986. Reopening on Tues. Jan. 28, 1986. 22-2



HAPPY BIRTHDAY DAUGHTER
Love: Dad

M & G ANTIQUES — We buy and sell old guns, old coins, scrap gold, pine cupboards, carnival glass, dishes, antique furniture, dressers, tables, chairs, clocks, and anything old. Call 346-5768 or come to M & G Antiques, Hwy. 138, Monkland. 24

M & G AUCTION HALL — We are open Thursday and Friday each week to receive your articles of any kind to be sold at the auction. Also we take complete estate, clearance sale - Bankruptcy - used furniture and small articles. Next auction is Sat. Jan. 25, 1986, 11am at M & G Auction Hall, Hwy. 138, Monkland. For information call 346-5768. 21

SEWING MACHINE REPAIRS — All makes, free estimates. Please contact Bill's Appliance Service (613) 448-3509. 6tf



Happy Birthday "Sparky"
LOVE:
Mom & Dad
Brothers & Sisters

Wanted

WANTED — Architectural drafting person part-time to do drawings for new homes, Agricultural or Commercial building. Please apply to Box 368B Chesterville Record. 21

WANTED TO BUY — Holstein heifers. 443-2228. 22-2

HELP WANTED — The Dundas County Association for the Mentally Retarded is acceptions applications for the position of part-time Residential Councillor. Qualifications: pharmacology, experience working in the field of M.R. Please submit resume to Barbara Plumb, Dundas County Association for the Mentally Retarded, P.O. Box 678, Morrisburg, Ont. K0C 1X0. 21-1

WANTED — Mother of one will babysit children in own home. Phone 448-2915. 21

WANTED — Babysitter, my home, Finch. Mon.-Fri., 3 children, ages 5 yrs., 1½ yrs and 6 mos. Call 984-2577. 21

HELP WANTED — Short order cook, Ingleside. 537-8321. 21-1

WORK WANTED — Experienced day care giver will take children by the hour, day or week. Phone 448-3097. 21

WORK WANTED — Will babysit in my home Monday to Friday. References available. Call after 6pm 448-2951 or 448-3142. 22

HELP WANTED — Eight wanted for home for the aged 8am-4pm daily. Phone 987-5562 Crysler Residence. 21-1

WANTED — To buy antiques and household furniture. We buy complete and partial households. 543-2523 or 543-2226. 23tf

Wanted

WANTED TO BUY — Beef Hides. Earl's Meats Ltd., Chesterville. 448-2324. 16tf

ARTICLES WANTED — We pay cash for any type of antique items - regardless of condition. Furniture, dishes, quilts, wooden decoys, iron seats, buggies and wheels, old signs, grain scales etc. Estates or single items. Phone Johnson Antiques, Cornwall. 932-0766. 20tf

WANTED — Babysitter required daily for AM and PM hours. Preferably in my home. Call 984-2398. 21

WANTED — Ride to west end Ottawa from Finch. Will share expenses. Call 984-2423 after 7pm. 20tf

WANTED
HEALTHY HOLSTEIN BULL CALVES
(100-130 lbs.)
LOCATION: Primant Farms
Church Road
(east of Morrisburg)
Date Required: Jan. 21, 1986
TIME: 9 A.M. - 12 NOON
BUYER: Walt Wagemans
tfc

WANTED TO BUY — Dry corn at $137. a tonne. Barley $130. a tonne. Picked up on your farm. Registered buyer for LeBlanc and LaFrance. No. 1362. Steve Summers, 774-3408. 8tf

WANTED — To Buy BEEF HIDES. Higher prices paid. Call Ed Hartle, 346-5961. 25tf

For Rent

FOR RENT — Liquor dispensers for dances or receptions. Contact Earl's Meats 448-2324. 14tf

FOR RENT — 2 bedroom bungalow, 6 miles south of Chesterville on Church Rd. Apply in writing to Box 119, Finch, Ontario. K0C 1K0. 21-2

FOR RENT — 2 bedroom apartment. King St. Chesterville. Available Feb. 1, 1986. 448-3168. 21-1

FOR RENT — Apartment in Chesterville. For 1-2 adults, no pets. All carpeted. Heat and hydro included $225 per month. Available Feb. 1, 1986. Apply Box 368PX. 21

HOUSE FOR RENT — 3 bedroom house with fridge and stove in Crysler. Available Feb. 1. Call 448-3165 after 3pm. 21

FOR RENT — Store space for rent beside Louis Restaurant. 800-900 square feet. Ask for Louis. 448-2051. 21tf

Cards of Thanks

CARD OF THANKS
A sincere thanks to relatives, friends and neighbours who sent flowers, cards, gifts, treats and visited me while a patient in Cornwall General and Hotel Dieu Hospital. Special thanks to nurses and staff, Physiotheraphy Clinic and staff, Dr. Rae, Dr. Achar, Dr. Plattner, Brownlee Ambulance, Finch. Your kindness was deeply appreciated.
Mabel Hawn
21

CARD OF THANKS
We would like to express our appreciation to our relatives and friends for beautiful floral arrangements sent to Fairbairn Funeral Home at the time of our dear brother Kenneth Carkner's funeral. Also thanks to Rev. Bruce Kemp for kind words expressed at the service. We would also like to thank the ladies of Knox Presbyterian Church for the beautiful lunch served us and anyone else that helped make this sad time more bearable.
Alfred and Tina Carkner and Family
21-1

CARD OF THANKS
We would like to say thank-you to our family, relatives, neighbours and friends for the gifts, cards and flowers and visits while we were in the Winchester Memorial Hospital. Also to our doctor and nurses who were all so good to us.
Thomas and Margaret McMahon
21

CARD OF THANKS
I would like to thank everyone for all the lovely cards and gifts I received on my birthday. Thanks to everyone who shared the day with me.
David Lamoureux
21

Coming Events

CONNAUGHT ROD & GUN CLUB — Will hold their next meeting Thurs. Feb. 6, 1986 8pm at clubhouse. Ministry of Natural Resources officials will discuss our club's participation in construction of fish spawning beds in South Nation River. All interested are urged to attend. 21

RABBIT HUNT — Sponsored by the Connaught Rod & Gun Club. Sat. Jan. 18, 1986. All hunters to meet at clubhouse by 10am. Shot guns only. $5.00 entry fee. 21

CHESTERVILLE & DISTRICT HISTORICAL SOCIETY — Plan to have a sports display at the Heritage Centre during Carnival weekend. Persons having artifacts, old sports equipment, uniforms, pictures (single or groups) which they are willing to lend for this display are asked to contact: Virley Edwards 448-2067, Isabel Forward 448-3372 or Margaret Casselman 448-2352. The next meeting of the society will be held at the Centre on Mon. Jan. 27, 1986 at 8pm. Interested persons are welcome at all meetings. 22-2

DUNDAS JR. FARMERS — Next general meeting to be held Thurs. Jan. 16, 1986 at 8pm at the Agricultural Office in Winchester. 21

OPEN HOUSE — The family of Mrs. Margje Schutte will receive friends and well wishers at an open house at the Nelson La-Prade Drop-In-Center on Jan. 25, 1986 from 2-5pm on the occasion of her departure for New Zealand. Mr. and Mrs. Joe Schutte of New Zealand will also be present. Best wishes only. 21

DANCE — Morewood Community Centre for the Town League Broomball Assoc. Music by Mojo. Sat. Jan. 18, 1986. $3.00 per person. Age of Majority. 21

ANNUAL MEETING — Of Stormont County Pork Producers to be held Wed. Jan. 22, 1986. Mr. Poppin's Restaurant, Monkland. 7pm. All are welcome. 21

OPEN HOUSE — Sun. Jan. 19, 1986 2-4pm. 34 Thompson Rd. Chesterville. Sparkling 3 bedroom home on well landscaped lot, 1½ baths, oak cupboards, patio doors to large deck, partially finished basement. Only $72,000. Century 21 McIntosh & Proulx, Winchester. Sales Representative Aline Faubert. 821-3393. 21-1

BENEFIT DANCE — For Ian and Sandra MacMillan, Finch Community Centre, Sat. Feb. 1, 1986. 9pm-1am. Lunch. Everyone welcome. 23

BINGO
THURS., JAN. 23
CHESTERVILLE LEGION HALL
7:30 P.M.
- 15 Regular Games -
- Specials -
- Winner Take All -
- $300. Jackpot
Sponsored by
Jr. "C". Flyers
Hockey Club

BINGOS — For January at Chesterville Legion Hall are Sat. Jan. 4 and Sat. Jan. 18, 1986 beginning at 1:30pm. Jackpot $300. Sponsored by Legion Ladies Auxiliary Branch 434. 21-3

Winchester Theatre
JAN. 15-16-17-18
Rainbow Brite & The Star Stealer (F)
A wonderful fantasy for young children and those who liked the older Disney films.

CREATIVE CIRCLE — Is alive and well in your area and invites you to a needle craft display at 7:30pm Tues. Jan. 14, 1986 at Morrisburg Civic Building. Wed. Jan. 15, 7:30pm at Oddfellows Hall, Cornwall, Thurs. Jan. 16, 7:30pm at Ingleside Fraternity Hall. Start your business free until Jan. 31. Book with class and earn kits free. Free catalogue, coffee, door prizes. Brenda Lee 537-2607. 21-2

DUNDAS JR. FARMERS DANCE — Sat. Jan. 18, 1986 Winchester Community Centre. Music by DJ. No Jeans. Age of Majority on request. 21

DEDICATION SERVICE — Osnabruck Baptist Church and Emmanuel Baptist Church, Newington invite you attend the dedication service of their newly joined effort called The Emmanuel-Osnabruck Baptist Church, Sun. Jan. 19, 1986 2:30pm. Service will be held at the Osnabruck Baptist Church. Guest speaker is Dr. Keith Cooney. 21

BRIDAL FAIR — Tues. Feb. 11, 1986 at Lions Hall, Winchester. 7pm-10pm. 16 businesses will have displays for the complete wedding and honeymoon. By invitation only. Please call Emerald Miller 774-2424. 23-3

ART CLASS — Will resume on Jan. 28, 1986 at 1:30pm at Winchester United Church and at 7:30pm NDDHS. Register by calling V. Ferguson 448-3549. 22

WDCD ANNUAL MEETING — At the Computer Den, Thurs. Jan. 23, 1986 7pm. Agenda includes: elections, financial statement, establish fees, committee reports. 21

ANNUAL DINNER MEETING — Of Roxborough Agricultural Society at the Avonmore Community Centre, Wed. Jan. 22, 1986 at 7:30pm. Potluck. Guest speaker is Jean Fawcett. $2.50 per person. Everyone welcome. 21-2

ANNUAL MEETING — Of the Stormont Agricultural Society Sat. Jan. 18, 1986 at Lunenburg Community Hall. Potluck dinner. 12 noon. Everyone welcome. 21

BROOMBALL TOURNAMENT — Men's and ladies. Sponsored by Berwick Ladies. Jan. 18, 1986. Finch Arena. Dance - Tower of Power. 9pm-1am. Tournament sponsored by Molson's - trophies and awards. Tournament begins Friday at 10pm. Finch Arena. Saturday (all day). For further information call 984-2465. 21

CHESTERVILLE BOWLING "SPECIAL"
BOWL 3 GAMES
PAY FOR 2
SAT., JAN. 18 ONLY
6:30 P.M. - 11:00 P.M.

BINGO — Sponsored by Jr. C Hockey. Thurs. Jan. 23, 1986 7:30pm. Jackpot $300 in 51 numbers. Chesterville Legion Hall. 22-2

ADVANCE NOTICE — Spring Fashion Show at Finch Arena Hall, Monday, March 24 at 8pm. Sponsored by Signet Chapter, Order of the Eastern Star. Fashions by The Village Boutique, Finch. 21

16th ANNUAL WINTER DANCE — Williamsburg IOOF, Sat. Jan. 25, 1986. Matilda Twp. Community Hall. 9pm-1am. Music by Gary Code and the Running Kind. Admission $5.00 per person. 22

CHESTERVILLE CARNIVAL QUEEN — Any girl ages 14-18 interested in entering the contest, please pick up entry forms at Al-Mor Ladies Wear or The Brookslyn. 22-2

DANCE — Chesterville Legion Sat. Jan. 18, 1986. Music by Rhythm Incorp. 21-1

Card of Thanks

CARD OF THANKS
We wish to express our sincere thanks and appreciation to all our friends, relatives and neighbours for the kindness they have showed in the loss of our home due to a recent fire. A special thanks to the Chesterville Fire Department, to Mr. and Mrs. Streng, Archie and Marylina Heuff, Garnet Droppo, Alan and Joyce Sharkey, Rev. De Bruijn and my staff at La-Belle's. These kindnesses will always be remembered.
Joyce and Steven Simzer
21

CARD OF THANKS
John and I would like to thank all our family and friends for visiting us in the W.D.M.H. maternity ward. John liked all the gifts for him and I loved all the treats. Special thanks to Dr. G. Slowey for catching the baby and thanks to Nurse Bush and Nurse Jorgenson for their coaching. What a team! Many thanks to the wonderful nursing staff on the reproduction ward.
Barbara and John Patenaude
21-1

CARD OF THANKS
Words can't express our heartfelt thanks to all our friends, relatives and neighbours for all their help, support, food and donations of money during our recent barn fire. Many thanks to the fire departments of Finch village, Finch township and Newington. Their prompt action prevented any further damage. May God bless you all for your special kindnesses which we will always remember.
Ian, Sandra,
Danny and Davy MacMillan
21

CARD OF THANKS
I would like to thank the doctors, nurses and staff on 1st floor at Winchester Hospital while I was a patient there. Thanks to Rev. Ferguson for his visits and prayers, also many thanks for all visits, flowers and cards I received.
Amy Carruthers
21

In Memoriams

IN MEMORIAM
BARNETT — In loving memory of a dear mother, grandmother and great grandmother, Irene Emma Barnett who passed away Jan. 12, 1983.
In our hearts your memory lingers,
Sweetly tender, fond and true,
There is not a day dear mother,
That we do not think of you.
Sadly missed by,
Max and Lynn,
Dorthy and Arnold,
Jack and Judy,
Pauline and Roger,
Grandchildren and
Great Grandchildren
21

IN MEMORIAM
EVANS — In loving memory of our son and brother Brent who passed away January 15, 1972.
Those we love don't go away,
They walk beside us everyday,
Unseen, unheard and always near,
Still loved, still missed and very dear.
Always remembered,
Dad, Mom,
Rory and Tammy
21

IN MEMORIAM
BECKSTEAD — In memory of a dear brother-in-law, Maurice Beckstead, who passed away January 19, 1985.
Time moves on but memories stay.
Doris, Douglas and Eileen
21

IN MEMORIAM
MORAN — In loving memory of a dear husband, father and grandfather James R. Moran who passed away Jan. 16, 1985.
Nothing can ever take away
The love a heart holds dear.
Fond memories linger every day,
Remembrance keeps him near.
Helen, Cindy,
Danny, Jackie,
Carrie, Chris,
Tracy, Jennifer and Jamie
21

IN MEMORIAM
BECKSTEAD — In loving memory of our dear devoted Dad, Aden Maurice Beckstead, who passed away Jan. 19, 1985.
The blow was great, the shock severe,
We little thought the end was near,
And only those who have lost can tell
The pain of parting without farewell.
More each day we miss you, Dad,
Friends may think the wound is healed,
But they little know the sorrow
That lies within our hearts concealed.
As we loved - so we miss you,
Marlene and Foster,
Francis, Marlene,
Mervyn and Edie
21

IN MEMORIAM
EVANS — In loving memory of a dear nephew, Brent who passed away Jan. 15, 1972.
"His memory is as dear today,
As in the hour he passed away.
Always remembered,
Wayne
21

IN MEMORIAM
EVANS — In loving memory of our dear nephew, Brent who passed away Jan. 15, 1972.
Time changes many things,
But love and memory ever clings.
Always remembered,
Junior and Sheila
21

IN MEMORIAM
BECKSTEAD — In loving memory of a dear husband Aden Maurice Beckstead, who passed away Jan. 19, 1985
The one I loved has gone to rest,
His fond true heart is still,
The hand that always helped me
Is ever present still.
Loved as always
Hazel
21

Al-Mor Ladies Wear

½ PRICE

WARM UP TO SIZZLING SAVINGS
(AGENT FOR TERRY'S DRY CLEANING)

OUR WINTER CLEARANCE CONINUES...
Chesterville
448-3370



THE BROOKSLYN

GIVE A DIAMOND
THIS VALENTINE'S DAY AND
SAVE 40%
All Engagement Rings reduced for limited time!
Chesterville —448-2804

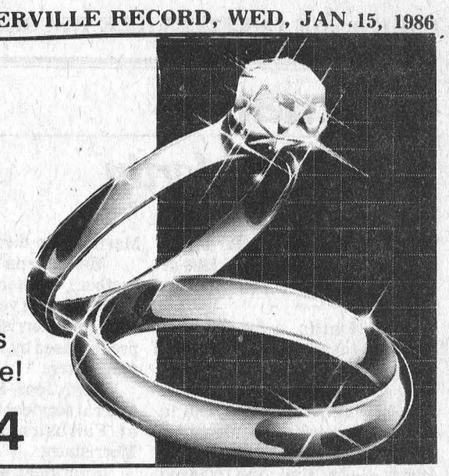

Roxborough Twp. supports non-profit housing corp.

MOOSE CREEK (Staff) - The Roxborough Non-Profit Corporation, established to look into the possibility of obtaining a seniors' residence for the village of Avonmore, has been given an advance of $188.27 by Roxborough township council.

Tenders

Council is requesting tenders for the supply of diesel fuel, heating oil and gasoline for 1986. Bids must be received by February 11.

Boundary Road

There will be no decision taken on paving or surface treating the boundary road between Finch and Roxborough townships until after the roads tour.

Truck sale

The township's 1983 International R600 will be sold as is for the sum of $500 less mirrors.

Van sale

The township wants to sell a 1972 Fargo van. Tenders for the sale must be received by February 11. The truck is on view at the township garage in "as is" condition.

Avonmore UCW plans April supper

AVONMORE (Special) - The UCW of St. James United Church, Avonmore met at the home of Hilda Meldrum on January 7 for the monthly meeting.

Officers installed for 1986 were president Dona MacIntyre, secretary Margaret Craig and treasurer Mable Watkins.

The worship service was led by Lillian Poirier and Lydia Jackson on the theme "A walk into the New Year."

Tentative plans were made for the Spring Supper to be held in the Church Hall on April 18 and the Fall Bazaar on November 8.

Births

BIRTH ANNOUNCEMENT

DOORNWAARD — Bill and Brenda (Winters) are happy to announce the safe arrival of Angela Marie, born at 11:30pm on January 5, 1986, weighing 7 lbs. 8½ oz. A baby sister for Emily. 21

BIRTH ANNOUNCEMENT
IT'S A BOY!

PATENAUDE — Peter and Barbara (nee Vander Heide) are very happy to announce the arrival of their son John Rolland, born Dec. 28, 1985 at 3:03pm, weighing in at 6 lbs. 1 oz. A baby brother for Rohn. Proud grandparents are Mr. and Mrs. John Vander Heide and Mrs. Edith Patenaude. 21-1

"What are you waiting for?....



Since May 28, 1985
many men, women & children
have switched over to the
FINCH HAIR SHOPPE
FINCH 2 William St. 984-2654

CARMAN REFINISHERS
UPHOLSTERING
FURNITURE FOR SALE
Iroquois 652-2011

CHESTERVILLE'S HAIR STUDIO
CREATIVE IN ALL ASPECTS
MEN WOMEN & CHILDREN
OPEN 6 DAYS A WEEK!
MON.-WED.: 9-5
THURS.: 9-9
FRI.: 9-5 SAT.: 9-4
FOR APPOINTMENTS CALL:
448-3674

ALBERT GALE REAL ESTATE LTD. REALTOR
AGRI DIVISION
Delburn Baker
Crysler, Ont.
Res.: 987-2805
Representative

INVESTMENT PROPERTY - Triplex on highway #43, west of Alexandria, maintenance free xterior, room to make another apartment. This property would pay for itself. List 9347

FOR THE MECHANIC or ENTREPRENEUR - Who wants to start his own business. Immaculate three bedroom house, three bay garage, store plus gas tanks. A complete package priced right. List 9454.

IF YOU ARE INTERESTED IN A HARDWARE & BUILDING SUPPLY STORE or A BUTCHER SHOP SHOWING EXCELLENT RETURNS PLEASE CONTACT ME AT 987-2805.

PASSPORT PHOTOS
I.D. — CITIZENSHIP
FINISHED WHILE-U-WAIT
WAYNE LAPRADE PHOTOGRAPHY
CHESTERVILLE
448-2852

RE/MAX
homestead really ltd., realtor
491 main st.
winchester 774-2880
WHEN YOU THINK OF SELLING....
THINK LINDA BRADLEY
SALES REPRESENTATIVE
774-2239 (Home)
WHAT'S NEW? WE'RE NEW...WITH OUR WINCHESTER OFFICE. BETTER LOCATED TO SERVE YOUR REAL ESTATE NEEDS NOW AND IN THE FUTURE!
THINKING OF BUYING OR SELLING CALL TODAY

ALBERT GALE REAL ESTATE LTD. REALTOR
Everywhere You Look...
Lorraine Lefebvre
448-2454
Sales Representative



PUT THE GALE KEY SIGN IN YOUR YARD
When you're ready to sell it makes sense to go with the KEY SERVICE.....We know real estate like you know your occupation and we learned it like you did....through lots of training, experience and hardwork.
That's why we have the answers:
How to cope with ..... Interest Rates
Professional Advice on ..... Alternative Financing
Secondary Loans Seller Financing Lease Purchase
CALL US FOR AN APPOINTMENT TODAY!



TREAT YOUR FEET
TO BETTER WORK BOOTS BY TUFMAC, GORRILLA, KAUFMAN, GREB OR BOULET.
SIZES 4-13 CSA
from $49.95
LINDSAY & McCAFFREY GENERAL MERCHANTS
42 MAIN ST.
MANOTICK
TEL.: 692-3368

HEATHER'S VIDEO
TONY'S CHIP WAGON
VCR RENTALS VHS & Beta
- Outlaw Blues
- Blue Skys, Again
- American Ninja
- Kung-Fu
CRYSLER
987-2164

Century 21
Mcintosh & Proulx
504 MAIN ST., WINCHESTER 774-3990

EDWARDS - IMMACULATE MOBILE HOME with large addition and 4 appliances in modern trailer park just 20 minutes commuting. Good starter home. $29,900.00. R1196

WINCHESTER - CHARACTER AND COMFORTS OF A REAL HOME. Stone block, 2 storey that must be seen to be appreciated. $69,900.00. R1288

WINCHESTER - BUNGALOW. 3 bedroom family home, low maintenance exterior, well cared for throughout, nicely finished rec room on lower level. $69,000.00 R1258

NEW BUNGALOW - ORMOND ROAD. 3 bedroom, all brick with attached oversize 1 car garage on large landscaped lot. $94,000.00. R1279

DAIRY FARM - INKERMAN. 100 acres with full line of equipment. Call now while you still have the option to negotiate for this as an ongoing operation. $220,000.00 F282

Neil Williams 774-2233
Henry Post 448-2759
Vera Mitchel 774-3803
Jim Gibbard 821-1314
Lynn Irven 543-3686
Aline Faubert 821-2494
Don McIntosh 821-3956
Barbara Guffroy 774-2746
Maurice Eyre 543-2391
Dick Gaiser 543-3589
Linda Fisher 821-3774
Allen McCaslin 989-6011

MLS Multiple Listing Service
MAKING HOMES AFFORDABLE, CENTURY 21.

Real Estate
by: Larry Stevens
REALTOR



BUSY PROSPECT BEST

Once you list your home with a Realtor, it's up to him to find a buyer fast. Normally, he'll arrange appointments to view the home which are convenient to both parties. That's always nice.

Sometimes, however, prospects are on tight schedules, requiring your Realtor to make last-minute appointments. Don't get annoyed. I'd like to have a dollar for every sale consummated on a last-minute appointment. Believe me, these are the best ones. Why?

Often prospects who are transferring into your area, are on short househunting visits. They don't have the luxury of time on their side. And they want and need a house now - not in a year. The busy propsect is also more apt to make an immediate offer to buy than one who has all the time in the world. So, if you really want to sell your house in a hurry, treat the last minute appointment as an opportunity - not an inconvenience.

Experience, Competence & Performance
Call the Real Estate Professionals!
RE/MAX homestead realty ltd, realtor an independent member broker
Above the Crowd!
larry stevens - broker/owner
Res.: 774-3396
666 rue notre dame p.o. box 479 embrun, ontario K0A 1W0
bus: (613) 443-3961

MacMillan and Howes Real Estate Ltd.
CHESTERVILLE AREA — 4,200 sq. ft. commercial building with 4.75 acres of land, currently used as machinery outlet.
ADAPTABLE TO MANY USES.
Give us a call at:
136 Second St. East CORNWALL, ONT. Bus.: 933-6524
131 Main St.South ALEXANDRIA, ONT. Bus.: (613) 525-3039

CATTLE DEHORNED
ARTERIES PICKED
(NO BLEEDING)
DAYS PLEASE PHONE 774-2417
AND LEAVE MESSAGE
PHONE EVENINGS AFTER 7PM
774-2412
W.W. Simpson
31 INN MOTEL
WINCHESTER, ONT.

Kemptville College of Agricultural Technology
ATTENTION:
FULL or PART TIME FARMERS
Computerized Farm Management Course
Winchester
A Computerized Farm Management Short Course will be held in the Winchester and District Computer Den. The course will be held one day a week starting on January 16th and concluding on March 6th.
Topics include: Introduction to Computers, Introduction to Data Base and Spread Sheets, Accounting Prinicples, Records Analysis, Practical Utilities for Fertilizer Calculations, Cattle Rations, etc.
Class size will be limited to 14 participants. Due to funding arrangements with the Canada Employment and Immigration Commission there will be no registration fee for those involved in the agricultural industry.
TO REGISTER: Contact Howard Giles at 774-2313.
Ontario Ministry of Agriculture and Food
20-3

Receptionist-Typist
Morewood Industries Ltd. requires a receptionist/typist for general office duties.
Applicants must have a pleasant telephone manner, typing skills, and a basic knowledge of filing.
Call between 9am and 4pm for an interview.
448-2349

CAREER SALES OPPORTUNITY
- Company demonstrator.
- Extensive medical benefits.
- Unlimited bonus potential.
- On-the-job training.
If you feel bored with your present career, explore an exciting and rewarding opportunity in the automotive industry.
Send your confidential resume to:
Drewery
PONTIAC BUICK LTD.
661 ST. LAWRENCE STREET
WINCHESTER K0C 2K0
ATTENTION: MARTIN LAMBERT

JOHN A. ALLISON
REAL ESTATE BROKER
MORRISBURG — 543-2044
RESIDENCE — 543-2989
RENTAL ACCOMMODATION — Morrisburg. Available immediately to qualified tenants. Call for further information.
OWN A PART OF WILLIAMSBURG'S HISTORY! - This restored and renovated two storey brick home, built in 1908, offers charm, character and convenience. Well suited to a large family, with four bedrooms, modern kitchen, large living and dining rooms, family room and den, 1½ baths. Choice corner lot, well landscaped. Asking $76,900. (4988)
WINCHESTER AREA - Three bedroom brick bungalow, in excellent location, on Highway # 43. Large, country lot. Electric baseboard heat. Drilled well and septic system. Large kitchen, dining and living rooms. Full, insulated basement. Garage and paved drive. Immediate possession. Asking $76,000. (4976)
25 ACRE HOBBY FARM - Located in Newington area. Renovated 1½ storey frame home. Electric baseboard heat. Attached storage. Small barn. Must sell. Owner will consider all offers. MLS (4890)
LOTS OF "HOBBY FARM" POTENTIAL - On this 180 farm, located in the Williamsburg area. Good 2 storey frame home with aluminum siding. good bush and outbuildings, including barn. Asking only $65,000. MLS (4972)
AREA SALES REPRESENTATIVES
Peter van Veen 543-2097
Dale Beckstead 652-4396
Keith Droppo 448-2404
Colleen Shay 543-3351
OFFICE — 543-2044
Leon Marcellus ..... 448-2444 or 543-3438

SAUVÉ
ALEXANDRIA (613) 525-2940
REAL ESTATE LIMITED
HOMES
AVONMORE - Handyman Special on Main Street. $12,000.
NORTH OF AVONMORE - Complete renovated 3 bedroom, 1½ storey. One acre plus. $40,900.
ROXBOROUGH GARDENS - Modern 3 bedroom bungalow. Large lot. $49,800.
ST. ANDREWS - Approximately 2,000 sq. ft. bungalow. Many extras. $100,000.
FARMS
SANDRINGHAM - 199 acres. 3 bedroom brick farm home. Good barn and silo $110,000.
JUST NORTH OF ALEXANDRIA - 30 or 100 acres. Large 4 bedroom home. Good barn. $50,000. or $85,000.
LAND
JUST SOUTH OF AVONMORE - 21 acres. Only $7,200.
SOUTH OF AVONMORE - 21 acres. $15,000.
FOR MORE INFORMATION ON THESE AND OTHERS CONTACT.....
HERB SCHWARTZ
at
The Berry Patch
Located on Avonmore Road, just north of Avonmore
346-5721

Obituaries

Beauliah Martin

Beauliah Henrietta Martin, a retired nurse, died Jan. 6, 1986 at Winchester after a brief illness. She was 84.

Mrs. Martin, a former resident of Ogdensburg and Grotton, New York, had lived in Morrisburg for the past four years.

She was born Sept. 19, 1901 in Matilda Township, the daughter of Sarah Eliza (McPhee) and Henry Walter Hall. She received her education at Glen Becker S.S. public school. She was a member of the Lutheran Church.

In 1933, she married Louis Martin, who died 20 years ago.

Mrs. Martin is survived by a brother, Walter Hall, and a sister, Mrs. Yvona McLaughlin, both of Morrisburg. She was predeceased by four brothers and four sisters.

Rev. Jens Kjaer conducted funeral services at 1:30pm Jan. 8, at Fairbairn Funeral Home, Morrisburg.

Interment was at Flackville Cemetery, Flackville, New York. Floyd Reddick, Clair Reddick, Ed Robertson and Steven Dusa were pallbearers.

Letitia Casselman

Funeral services were held Jan. 9, 1986 for Letitia Murlah Casselman, a Morrisburg housewife.

Mrs. Casselman died Jan. 7 at Winchester after a brief illness. She was 86.

She is survived by her husband, D. Edward Casselman, whom she married Jan. 14, 1949 at St. Paul's Lutheran Church manse, Morrisburg by Rev. Howald.

She was born April 5, 1899 in Williamsburg Township, the daughter of Lucy Irene (Hall) and Leonard Phillips. She attended local schools and was a member of St. Paul's Lutheran Church and the Lutheran Church Women.

As well as her husband, Mrs. Casselman is survived by a son, Lorne of Morrisburg; a daughter, Elizabeth (Mrs. James Laroque) of Ottawa, and five grandchildren. She was predeceased by brothers Earl and Harvey Phillips.

Rev. Jens Kjaer conducted funeral services at Fairbairn Funeral Home, Morrisburg, at 2pm. Interment was at Mount Pleasant Cemetery, Morrisburg.

Pallbearers were Keith Casselman, Graham Van Allen, Earl Baker and Bob Forbes.

Jennie Christie

Funeral services were held Jan. 10, 1986 for Jennie Grace Christie, a former resident of Winchester. Mrs. Christie died Jan. 8 at Smiths Falls at the age of 99.

She was born Sept. 22, 1886 in Williamsburg Township, the daughter of Cornelia (Durant) and James Smith. She was a member of the Presbyterian Church.

Mrs. Christie is survived by a daughter, Ila (Mrs. Raymond Miller) of Smiths Falls, grandchildren Earle Gray of Winchester, Marian (Mrs. John McMillan) of Chesterville and Wayne Miller of Smiths Falls, and greatgrandchildren Tracy McMillan and Philip Miller. She was predeceased by her husband, Gawen Christie, and a daughter, Nelda (Mrs. Neil Gray) of Winchester.

Rev. J. McGuirrin conducted funeral services at Vice and Craig Funeral Home, Winchester. Interment was at Maple Ridge Cemetery.

Herb Allen, Don Christie, Harry Mussell, Art Fawcett, Bill Parker and Don Weagle were pallbearers.

Kenneth George Carkner

Kenneth George Carkner, a shoe clerk at Casselman's Shoe Store, Morrisburg, died Jan. 1, 1986 at Winchester District Memorial Hospital after a lengthy illness. He was 67.

A resident of Morrisburg for the last 58 years, Mr. Carkner was a 39-year member of the I.O.O.F., Zeta 311, Morrisburg. He served a clerk of the session of Knox Presbyterian Church, Morrisburg for 10 years and was a church elder for many years.

He was born Jan. 21, 1918 in Winchester Township, the son of Elizabeth Edith (Rodney) and Cyrus Carkner. He attended local schools.

Mr. Carkner is survived by his wife, Madeline May Duvall, whom he married Sept. 15, 1973 at Lakeshore United Church manse, Morrisburg.

He is also survived by a brother, Alfred of Chesterville, and two sisters, Mrs. Bessie Conn of Ottawa and Gertrude (Mrs. Rodger Taylor) of Amherst, Nova Scotia. Brothers Roy and Harold predeceased him.

Rev. Bruce Kempt conducted funeral services at 2pm Jan. 3 at Fairbairn Funeral Home, Morrisburg. Interment was at Maple Ridge Cemetery, Chesterville.

Pallbearers were Earl Baker, Carson Baker, Ken Scott, Bill Hoenselaar, Mitch Cassell and George Baker.

Ethel Madden

Ethel Muriel Madden, a retired Winchester telephone operator, died Jan. 7, 1986 at Winchester District Memorial Hospital. She was 86.

Mrs. Madden, who lived at 535 Church St., was a member of St. Paul's Presbyterian Church. She is survived by her husband, Andrew Gordon Madden.

She was born June 29, 1899 at Ottawa, the daughter of Lilly (Wells) and William Leslie.

As well as her husband, she is survived by a sister, Blanche Kinsey of Brantford, and nieces Marion Desmond of Brantford and Isobel McDonald of Squamish, British Columbia. She was predeceased by a brother, Melville.

Rev. Ian K. Johnston conducted funeral services at 11am Jan. 10 at Vice and Craig Funeral Home, Winchester. There will be a spring interment at South Gower Cemetery.

Dundas County Pork Producers Association

The annual meeting of the Dundas County Pork Producers Association will be held at the

Country Kitchen Restaurant
Winchester - Thurs., Jan. 22

The meeting will start at 10:00 a.m. with dinner to follow.

We would like to extend a personal invitation to all the wives. They are very welcome.

Guest Speakers: Marion Myers (Regional Director), Jim Dalrymple (Swine Specialist) and Ted Jensen.



WINTER STOCK
25% - 40% OFF
REGULAR PRICE

CRUISE WEAR NOW IN STOCK!
SPRING FASHIONS ARRIVING...



the Village Boutique
44 FRONT ST. FINCH
984-2364
(Beside Finch Pizzeria)

HOURS: Closed Monday, Tues., Wed. & Thurs: 9:30AM-5PM, Friday: 9:30AM-6PM, Saturday: 10AM-5PM

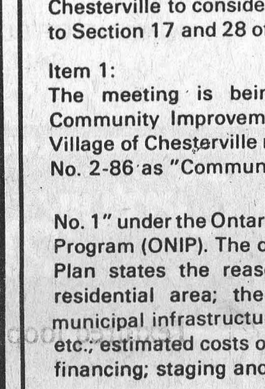

And there was light.

One of the United Counties' leading stores of home lighting.

Hundreds of styles of domestic and imported lamps, shades, fixtures and chandeliers.

We're the nobody who undersells everybody!

SATISFACTION GUARANTEED
Lowest Prices — Highest Quality
Our customers are our best advertisement and our business reflects it!
OVER 3,000 LIGHTING DISPLAYS!

House Of Lighting
16 Johnson Crescent
(Third street north of shopping centre.)
Long Sault 534-2912 8 miles west of Cornwall

HOURS: DAILY: 9am to 6pm FRIDAY: 9am to 9pm

THE CORPORATION OF THE VILLAGE OF CHESTERVILLE

NOTICE OF PUBLIC MEETING

CONCERNING A COMMUNITY IMPROVEMENT PLAN

TAKE NOTICE that the Council of the Corporation of the Village of Chesterville will hold a public meeting on the 12th day of February, 1986 at 7:00 P.M. in the Council Chambers of the Municipal Building in Chesterville to consider the following item pursuant to Section 17 and 28 of the Planning Act, S.O. 1983.

Item 1:
The meeting is being held to review a draft Community Improvement Plan for an area in the Village of Chesterville recently designated by By-law No. 2-86 as "Community Improvement Project Area No. 1" under the Ontario Neighborhood Improvement Program (ONIP). The draft Community Improvement Plan states the reasons for the selection of the residential area; the proposed improvements to municipal infrastructure - roads, sewers, sidewalks, etc.; estimated costs of proposed program; means of financing; staging and administration.

The Community Improvement Plan would encompass the area bounded by Main Street South on the east, South Nation River on the north; College Street on the west and Mary Street on the South.

ANY PERSON may attend the public meeting and/or make written or verbal representation either in support of or in opposition to the proposed plan.

ADDITIONAL INFORMATION is available for inspection at the Municipal Office between 9:00 a.m. and 4:00 p.m., Monday to Friday.

Robert Casselman
Clerk-Treasurer
Village of Chesterville
21-2

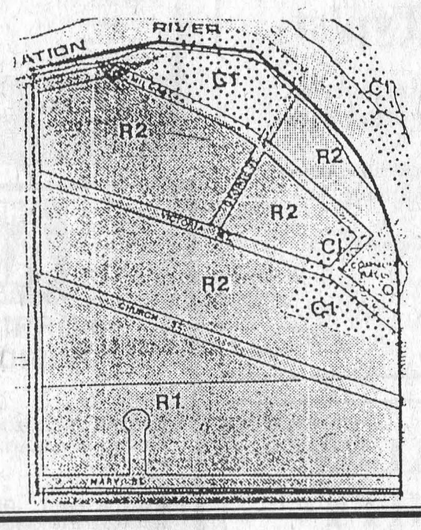

WARD MALLETTE
CHARTERED ACCOUNTANTS

Providing services in the areas of:
— Financial statement preparation
— Personal and corporate taxation
— Farm tax returns
— Farm sales and interfamily transfers
— Bookkeeping services

Municipal Buildings 774-3549
Winchester, Ontario. 774-3403

Bavarian Bierstube

SPECIAL
Saturday, Jan. 11th
Sunday, Jan. 12th
JUMBO SHRIMP PLATTER
Salad or Soup, Choice of Potato, Dessert, Tea or Coffee $7.90

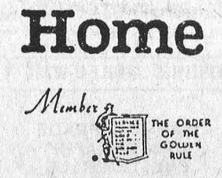

For Reservations Call 537-2642
Hwy. No. 2 between Long Sault & Ingleside
NOW OPEN YEAR ROUND GIFT CERTIFICATES AVAILABLE

Dundas Power Line Ltd.

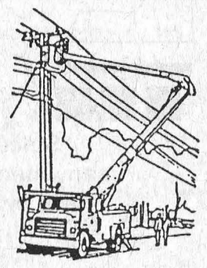

Owner: Frank Heerkens
All types of:
Hydro poles & service installations
Hydraulic auger and 5-ton boom with bucket
Backhoe service
Earth & rock removal
Tree trimming service

RR1 Chesterville, Ont. K0C 1H0
Bus.: 448-3400
Res.: 448-3400

Brownlee Funeral Home

ONTARIO FUNERAL SERVICE ASSOCIATION (Incorporated)
Member THE ORDER OF THE GOLDEN RULE

ESTD. B 1905

Finch 984-2234

PROTECT THOSE YOU LOVE

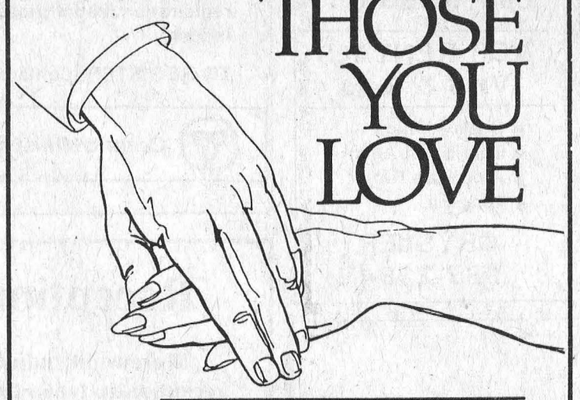

Death is unavoidable, but it is possible to protect the bereaved from *unnecessary* suffering.

Prearranging and prepaying for your funeral saves loved ones from decisions and financial deliberations when they are already under great stress. Arranging now means *you* make the choices. And if you prepay too, the money is put in trust so that what you select today is paid for tomorrow. It's certainly worth thinking about.

Prearranging is simply more thoughtful.
Send without obligation for 'To Make It Easier' – a helpful guide to arranging your affairs.

ONTARIO FUNERAL SERVICE ASSOCIATION
Your prearrangement/investment is bonded

VICE & CRAIG FUNERAL HOMES INC.

505 Church Street
Box 756, Winchester
Tel. 774-2120

62 Queen Street
Box 365, Chesterville
Tel. 448-2120

SUNDAY SERVICES

PRESBYTERIAN CHURCH
Knox - Crysler
St. Luke's - Finch
Minister: Rev. D.N. Henry
SUNDAY, JAN. 19, 1986
CRYSLER
9:45 A.M. - Morning Worship
FINCH
11:00 A.M.
Morning Worship
& Sunday School
Where you are always welcome
June 1986

CHRISTIAN REFORMED CHURCH
Williamsburg Ontario
Minister: Rev. Wieger DeJong
SUNDAY, JAN. 19, 1986
9:30 A.M - Morning Service
7:30 P.M. - Evening Service
Nursery provided during both services. You are invited to worship with us.
Faith 20 can be viewed every morning at 5am on Channel 6.
May 1986

UNITED CHURCHES
Chesterville — Morewood
Minister: Rev. L.M. Ferguson
SUNDAY, JAN. 19, 1986
MOREWOOD
9:30 A.M.
Morning Worship
Sunday School
Bible Study
CHESTERVILLE
11:00 A.M.
Morning Worship
Sunday School
Nursery
Everyone Welcome
June 1985

ST. MARY'S CATHOLIC CHURCH
Chesterville
Pastor: Rev. J. Appelman
SUNDAY, JAN. 19, 1986
HOLY MASS
Saturday - 7:30 P.M.
Sunday - 9 A.M. 7 11 A.M.
Weekdays - 9 A.M.
September 1985

CHESTERVILLE CHRISTIAN FELLOWSHIP
13 Albert Street
Pastor: Rev. R.S. Bombay
448-2084
SUNDAY, JAN. 19, 1986
10:00 A.M. - Sunday School
11:00 A.M. - Morning Service of Worship
7:30 P.M. - Evening Service
Affiliated with the Pentecostal Asesmblies of Canada
May 1986

HOLY TRINITY ANGLICAN CHURCH
Rev. J.A. Dobson
774-2236
SUNDAY, JAN. 19, 1986
June 1985

PRESBYTERIAN CHURCH
MOREWOOD
ST. ANDREW'S CHESTERVILLE
Minister: Rev. Bert de Buijn
448-2516
SUNDAY, JAN. 19, 1986
CHESTERVILLE
9:30 a.m. - Sunday School and Nursery
Sunday Worship
MOREWOOD
11:15 a.m. - Sunday Worship and Sunday School
Come Expecting
Leave Rejoicing

DUNBAR PRESBYTERIAN CHURCH
Dunbar
Rev. Bruce Kemp
543-2160
SUNDAY, JAN. 19, 1986
9:30 A.M. - Sunday School
Sunday Service
EVERYONE WELCOME
April 1986

EARL'S MEATS (SINCE 1962) LIMITED

CHESTERVILLE: 448-2324
MON-SAT 7:30AM-9PM SUNDAY 10AM-6PM

WE RESERVE THE RIGHT TO LIMIT QUANTITIES
NO PRE-PACKAGING – MEAT CUT FRESH DAILY

PRICES EFFECTIVE TILL CLOSING SUNDAY, JAN. 19

COMPARE AT THE BUTCHER SHOP"

CANADA #1 WINTER VARIETY 50 lb. POTATOES $3.89
SUNKIST, # 138 ORANGES 1.49 Doz.
PRODUCE OF USA SWEET Red Emperor Grapes .69 lb.
Product of Canada SPARTAN APPLES 3 lb./.99
T-BONE or SIRLOIN STEAK 2.89 lb.
GRADE 'A' ROASTING CHICKENS 3-4 lb. AVG. .99 lb.
CHICKEN LEGS .99 lb.
CHICKEN BREASTS 1.99 lb.
MAPLE LEAF Extra Lean Cooked Ham 2.29 lb.
MAPLE LEAF Mac & Cheese Loaf 1.89 lb.
Hotel Style BACON 1.69 lb.
BUTT PORK CHOPS 1.29 lb.

FREEZER SPECIALS
CUT, WRAPPED & FROZEN INCLUDED
GOVERNMENT INSPECTED GRAIN FED LOCAL UNGRADED BEEF
SIDES, lb. $1.43
HINDS, lb.....$1.79
FRONTS, lb. ..$1.29
A-1 BEEF AVAILABLE AT ALL TIMES!
PORK .99 lb.

FRESH SLICED SIDE PORK 1.59 lb.
OUR OWN SAUSAGE PATTIES 1.29 lb.
SOUP TIME OX TAILS .59 lb.

CLOVERDALE 1 lb. PRINT Creamery Butter 2.39 lb.
SCHNEIDERS, 500g 16 SINGLES CHEESE SLICES 2.79
LUNCHEON MEAT KLIK or KAM 12 oz. TIN 1.69
LIPTON SOUP MIX Onion or Chicken Noodle .97
NABISCO, 450g SHREDDED WHEAT 1.83
AYLMER, 48 oz. TIN TOMATO JUICE 1.19
PALMOLIVE, 1 L Liquid Dish Detergent 2.39 & Tax
E.D. SMITH, 28 oz. GARDEN COCKTAIL 1.25
CAMPBELL'S, 10 oz. Cream of Mushroom Soup 2/.83
SHIRIFF'S, 350g Scalloped Potatoes 2.09
5 lb. BAG WHITE SUGAR .87
KRAFT, 500 ml MIRACLE WHIP 1.43

Councils consider joint disposal study

SPENCERVILLE (Staff) - Chesterville and Winchester Township are meeting today with Ministry of the Environment officials and six other municipalities about possible cooperation on a joint waste disposal study.

The villages of Winchester, Cardinal and Iroquois and the townships of Matilda, South Gower and Edwardsburg are also considering participating in the $100,000 study.

The province has agreed to pay half the cost of the joint study, which will examine the longterm waste disposal needs of the region and present options for the participating municipalities.

Winchester Township and the villages of Chesterville and Winchester now share equally the costs of a landfill site east of Winchester village that will reach its capacity in about seven years.

If a municipality opts out of the joint study, it would have to pay the full cost of an environmental assessment should it wish to enlarge its present landfill or open a new site.

Winchester Township reeve Gerald Holmes has said he is apprehensive about the cost of the joint study. Annual operating costs of the site east of the village of Winchester are about $40,00, which the three municipalities share equally.

Chesterville deputy-reeve Bert van Kessel, the village's delegate to the meeting, said he's adopting a wait-and-see attitude to the proposal.

"So far, I believe Chesterville is fairly well satisfied," he said of the present arrangement with the township for use of the landfill site.

Although some of the western municipalities have attended earlier discussions about the possibility of a joint study, today's meeting is the first opportunity for Chesterville, Winchester and the township to learn about the proposal.

Mr. van Kessel said one of the village's few concerns at this point in the discussion would be a possible recommendation that garbage from the village be hauled to a more central location in the region. He said the township landfill is now conveniently close to the village.

Winchester village reeve Larry Gray has said he is personally in favor of the joint study, although he is pleased with the current arrangement.

He said it is not too early to plan for the area's future needs and municipalities should take advantage of provincial funding while it is available.

Municipalities will not be bound by the study's recommendations.

THIS WEEK ONLY
110 DRESSES
1/2 PRICE
MANY OTHER IN-STORE SPECIALS
Edie's HOUSE OF FASHION
Morrisburg Shopping Centre
543-2561



Eastern Region Tack Shop
OPENING
Sat., Jan. 18
COME FOR COFFEE & DOUGHNUTS
Located next door to Bank of Nova Scotia
AVONMORE
HOURS
Monday, Wednesday, Thursday & Friday
10:00 A.M. - 6:00 P.M.
Tuesday: 10:00 A.M. - 9:00 P.M.
Saturday: 9:00 A.M. - 5:00 P.M.
John & Donna Hanley
AVONMORE • 346-2444

Anatomy of a whiplash

WHIPLASH DEFINED
A whiplash neck injury is the involuntary thrust of the head and neck in any direction, and the resulting recoil of the head and neck in the opposite direction, with injury to the surrounding and supporting tissues.



NORMAL

CAUSES OF WHIPLASH
The common causes are automobile collision, a sudden jerk on one or both arms, a violent blow to the head or chin, a reflex jerking of the head due to fright or sudden noise, or any kind of fall causing sudden, forceful movement of the head and neck.

THE INJURY
The forces causing the whiplash may result in concussion, contusion or lacerations to the soft tissues, and may produce strains, sprains, subluxuations, (misalignments) and dislocations. Joint injuries are common and, on occasion, fractures may occur.



...AT IMPACT

DEGREES OF INJURY
These may be affected by such factors as the length of the neck, weight of the head, age, or structural defects.

COMPLICATIONS
STRAINS, SPRAINS AND FRACTURES: Ligaments are flexible, for freedom of movement. However, if they are stretched beyond their elastic limits, injury occurs. If the continuity of the ligament remains intact, it is called a strain. A break or tear of the ligament is called a sprain. When the ligament itself does not tear, but the bone to which it is attached tears, a fracture occurs.

MUSCLE SPASMS: Muscles can be bruised, torn or overstretched by a whiplash. This results in muscle spasm, alteration of normal neck curvature and limitation of motion.



...AFTER IMPACT

NERVE ROOT IRRITATION: This is a common complication in whiplash. Nerve root pain differs from other types of pain in that it radiates along the entire course of the nerve.

NERVE STRETCHING: Two types of nerve-stretching injuries can result from whiplash: (a) overstretching, which does not interrupt the pathway of the nerve; (b) nerve injury where the actual nerve fibres are overstretched to the point of tearing. This requires a longer period of time to heal.



RESULT

LOW BACK PAIN: It is possible that, following whiplash injury, the patient may develop low back pain which is associated with the original accident. This low back pain may come on immediately following the accident, or may take longer to develop.

WHAT TO DO
If you are the victim of a whiplash injury, consult your Doctor of Chiropractic as soon as possible. He specializes in structural and spinal disorders. Follow his directions to obtain maximum results. Early care can prevent long-term pain, which may be chronic if neglected.

FOR FURTHER INFORMATION ON WHIPLASH
CONSULT YOUR FAMILY CHIROPRACTOR

SMUGGLERS' NOTCH, VERMONT

5 day ski week includes:
- 3 Mountains With 2610' Vertical
- 3 Mountain Snowmaking
- Deluxe Slopeside Accommodations
- 5 Day Ski Pass
- Ski School Classes (Nordic & Alpine)
- Escorted Group Skiing
- Pool & Tennis Club Membership
- Sauna
- Feature Movies
- Scandinavian Spa & Hot Tub
- "New Friends" Prime Rib Banquet
- Ski School-Hosted Parties
- NASTAR & Race training
- Ice Skating
- Daily Après Ski Activities

Club Smugglers'
The affordable family ski vacation!
Club Smugglers' wraps up a mountain of winter vacation pleasures into a package today's family can ski with! Kids up to age 6 stay and ski free — and that's just the beginning.
Think how much the lift tickets alone would cost you . . . then look, at all you get for just
$165.00* WEEKEND SKI GETAWAY
FROM $365.00* 5 DAY SKI VACATION
* Kids up to age 6 stay FREE (in parents' accommodations). Special family rates available.

Familyfest
Ski weeks beginning December 15; December 21; January 19; January 26; February 2; March 16; March 23.
The complete Club Smugglers' vacation package, plus . . .
With so much to do and enjoy in the Village and on the slopes, every member of the family can have a great vacation — together and separately.
FROM $365.00*/ adult 5 day ski week
from $995.00* for a family of four: 5 day ski week
- free rental equipment to all kids 12 and under
- free teen's racing clinic (with prizes and a progress diploma)
- free attendance at Discovery Ski Camp, offering a full 5-day program of winter activities including lunch
- kids 12 and under eat dinners free at the Village Barn with accompanying adult
- Half price nursery

Marchfest
Ski weeks beginning March 2, 1986 and March 16, 1986.
Everything you get with the Club Smugglers' package, plus . . .
Two glorious, separate ski carnival weeks in March, the peak of the skiing season in the North Country.
FROM $365.00*/ adult 5 day ski week
from $995.00* for a family of four: 5 day ski week
- Snow Golf
- Mountain Tube Races
- Marchfest NASTAR Race For Adults, Kids
- Win Famous Maker Skis, Parkas, Poles, Bindings, More
- Three-Mountain Scavenger Hunt
- Backgammon and Monopoly Tournaments
- Dance Contests
- And Much More!

Canadian Dollars at Par!
*Rates subject to 6% tax and service charge
WINCHESTER TOURS AND TRAVEL AGENCY LTD.
The best thing you can do for our business... is leave town
479 Main Street East, Winchester
(613)774-2424
1-800-267-0430

Brand new! at the
The Furniture Loft
HOME • OF • FINE • FURNISHINGS
506 Main Street
WINCHESTER 774-2636
Store Hours:
Tues., Wed., 10am to 6pm;
Thurs., Fri., 10am to 9pm;
Sat., 10am to 6pm.
NOW OPEN
Carpet Boutique
by Curran Carpet Centre



Free coffee and donuts
Fri., Jan. 17 - Sat., Jan. 18

CHECK OUT THESE SUPER OPENING SPECIALS

OPENING FEATURE:
New urethane-backed carpet
Special $12.99 sq. yd.

Rubber backs
from $9.95 sq. yd.

Super looped tweed carpet
32 oz., 10-year guarantee, bleach free
$16.50 sq. yd. Reg. $20.95

Textured loop & cut
Special $16.95 sq. yd.

Plush
$17.95 sq. yd. Reg. $26.95

Beautiful Saxony Plush
24 oz., regular $23.95 ..... $17.95 sq. yd.
40 oz., regular $26.95 ..... $22.95 sq. yd.
48 oz., regular $33.95 ..... $26.95 sq. yd.

Beautiful Sculptures
$22.95 sq. yd. Reg. $27.95

Many more in-store specials

Now at two locations — to better serve you

Curran Carpet Centre
14 King St.
CHESTERVILLE LOCATION
448-2068
Store Hours:
Monday to Saturday, 8:30am to 5:00pm

Plus — The Furniture Loft's Annual January Sale Continues



BEDROOM SUITE CLEARANCE
on large selection of IN-STOCK suites.
The Furniture Loft
HOME • OF • FINE • FURNISHINGS
506 Main Street
WINCHESTER 774-2636
Store Hours:
Mon. closed; Tues., Wed., 10am to 6pm; Thurs., Fri., 10am to 9pm; Sat., 10am to 6pm.
Highway 43
FINCH 984-2051

Rotary

By C.A. Graham

The Rotarians enjoyed another of Mrs. Espinoza's meals and a sing-song led by president Chuck with Elsie Graham at the piano.

Three visitors were present, Jim Daniels, Orlan Crump and Allan Johnston.

Peter Van Kessel was inducted into the club by Rotarian Fred Cass. Rotarian Fred pointed out the high ethical standards that are expected of Rotarians. He explained the purpose of Rotary is to be of service to the community and to help foster international understanding.

This was club assembly night so a good deal of business was discussed. It was decided to sponsor future Santa Claus parades until some other organization wished to take charge. Once again we hope to take part in the "Adventure in Citizenship" by sending a student to Ottawa for that event.

Assistant treasurer, Nick Nixon reported that the meal account operated at a loss for November and December. Each Rotarian is expected to pay extra next week to bring the meal account out of the red.

Plans were made to sell roses on a Rose Day next spring to improve the club's finances. Plans were also made for the club's participation in the Chesterville winter carnival. This year bacon and eggs will be added to the usual menu of pancakes and sausages on Saturday and Sunday mornings of the carnival.

North Dundas

By Pam Carkner

Yawn! Is it time to get up and head back to school? Let me sleep for ten more minutes!

Yes, friends, Monday, January 6, 1986 brought two weeks of glorious freedom to an end. Now after a week, we're all back into that monotonous routine.

On January 2, the ski club headed to the slopes of Edelweiss for a glorious day of skiing.

Thursday, January 9, 1986. This date will long be remembered by the students. This was the day that our fate was sealed. Exam schedules were handed out. After the initial shock, much griping was heard in homerooms and the halls. All I want to know is the name of the person or persons who scheduled my English and Math exam for the same day!

Both the junior and senior girls volleyball teams suffered defeat at the hands (no pun intended) of La Citadelle. The games were played on Friday, January 10 at La Citadelle. Good luck next time!

The junior boy's basketball team suffered defeat to General Vanier. The final score was 38-35. Nice try guys!

Alas, I have run out of items to write about. I must go and bury myself among my books to begin the long and tedious hours of studying. I wish it was still Christmas vacation.

Village of Chesterville Recreation Department

Chesterville Parks & Recreation Winter Programmes '86

CO-ED ADULT VOLLEYBALL
N.D.D.H.S.- Monday Evenings - 10 Weeks
Starting Feb. 3rd - 8:00 p.m, - 9:00 p.m.
$5.00 Per Person
Register first night!

MICRO-WAVE COOKING CLASSES
Nelson LaPrade Centre (Drop-In)
Wednesdays, starting Feb. 5th for 6 weeks
Morning Class - 9:30 a.m. - 11:30 a.m.
(8 person maximum)
Afternoon Class - 1:00 p.m. - 3:00 p.m.
(8 person maximum)
Professional Instructor: Registration Fee: $60.00
(Including materials)
Register by phoning Chesterville Parks & Recreation
448-3285

ART FOR KIDS
Chesterville Park Pavilion
Begins Saturday, Feb. 1 for 10 weeks
Boys & Girls: 4-6 yrs. - Sat., 10:30am-12 Noon
7-10 yrs. - Sat., 12:30pm - 2:00pm
Registration Fee: $30.00 Per Child
(materials included)
Qualified Instructor: Register by phoning
Chesterville Parks & Recreation: 448-3285

CHILDREN'S GYMNASTICS PROGRAMME
N.D.D.H.S.
Wednesday Evenings starting Feb. 5
Ages: 4-7 yrs. - 6pm-7pm; 8-12 yrs. - 7pm-8pm
Registration Fee: $15.00 Per Person for 10 weeks
Register by phoning:
Chesterville Parks & Recreaton: 448-3285
or on first night
Qualified Instructors

LADIES AEROBIC WORKOUT
Chesterville Public School - 2 Nights Per Week
Starting Monday, Feb. 3 - 8pm-9pm
Thursday, Feb. 6 - 7pm-8pm (beginners); 8pm-9pm (advanced)
Registration Fee: $15.00 one night; $30.00 two nights
Register by phoning 448-2906 or
Chesterville Parks & Recreation, 448-3285

YOUTH BASKETBALL, VOLLEYBALL & KEEP FIT!
Chesterville Public School
Wednesday Evenings for Youths 13-17 years
Starting Wednesday, Feb. 5th for 10 weeks
Registration Fee: $10.00 1st child; $5.00 2nd child
Register by phoning
Chesterville Parks & Recreation: 448-3285
or first night/20 maximum

PHYSICAL FITNESS FOR MEN
N.D.D.H.S, Tuesday & Thursday
Starting Feb. 11th, 7:30pm-8:30pm
Register first night!
$20.00 Per Person for 10 weeks (max. 20 persons)
Contact: John A. 448-2906 for further information

DISTRICT HEALTH COUNCIL OF EASTERN ONTARIO

CALL FOR MEMBERSHIP APPLICATIONS

The District Health Council of Eastern Ontario, a volunteer body, is seeking applications for membership on the Council in order to fill vacancies in the counties of Stormont, Dundas and Glengarry, as well as the city of Cornwall. The Council acts in an advisory capcaity to the Minister of Health for Ontario on the planning and co-ordination of health services in the counties of Prescott, Russell, Stormont, Dundas, Glengarry and the city of Cornwall and is composed of both health care providers and consumers from the area.

Applications should include pertinent personal information, including address and occupational backgrcund and should list involvement in community affairs and any special interests in the health care field. Previous involvement in the health care system is not a prerequisite.

All applications should be submitted by February 7, 1986 to:

P.O. BOX 1478
CORNWALL, ONTARIO.
K6H 5V5
Telephone: 933-9585 (613)

NOTICE OF PUBLIC MEETING
PROPOSED NEW COMPREHENSIVE ZONING BY-LAW
TOWNSHIP OF FINCH

Notice is given to all persons in the Township of Finch. Notice is also given to all persons assessed in respect of land within 120 metres of the Township in the following municipalities: Townships of Roxborough, Cambridge, Russell, Winchester, Williamsburg and Osnabruck and the Village of Finch.

Take notice that the Council of the Corporation of the Township of Finch will hold public meetings concerning a proposed new comprehensive Zoning By-law under Section 34 of the Planning Act, 1983. These public meetings will be held as follows:

February 17, 1986 - 3:00-5:00 p.m.
Community Hall, Berwick
February 17, 1986 - 7:00 - 9:00 p.m.
Community Hall, Berwick

All residents are invited to attend these public meetings to have an input into the proposed new Zoning By-law.

The purpose of the Zoning By-law is to regulate the use of land, buildings and structures as part of the process of implementing the approved new Official Plan of the Township of Finch.

The new comprehensive Zoning By-law includes much of the previous comprehensive Zoning By-law for the Township. There are, however, some substantial changes and additions that have been made as a result of the new Official Plan. In particular the new By-law provides for an Agricultural Zone and a Rurual Zone. The Agricultural Zone includes the good farmlands and is quite restrictive. The Rural Zone includes themarginal lands and permits a variety of uses other than agriculture. There is also a new Hazard Land Zone in the By-law. This new zone has been based on the flood plain mapping of the South Nation River Conservation Authority.

There are also new Residential, Commercial and Industrial Zones in the new By-law in accordance with the new Official Plan.

In general, the new Zoning By-law continues to zone land according to the existing uses. The establishment of new uses will, therefore, be controlled through the rezoning process. This gives the Council the opportunity to assess the appropriateness of the location of a proposed development and to ensure that such development conforms to the policies of the Official Plan. However, any use which was legally in existence before the adoption of the Zoning By-law may exist for as long as the use continues, even if it is not zoned accordingly in the By-law.

Residents are encouraged to visit the Municipal Office prior to the public meetings to view copies of the proposed Zoning By-law. If you are unable to attend any of the public meetings, we will be pleased to receive your written comments.

Following the public meetings, Council will review all verbal and written comments received and may revise the Zoning By-law accordingly. After the adoption of the Zoning By-law by Council, notice of the passing of the By-law will be given and there will be a specified time period for filing of appeals (objections) to the By-law.

Copies of the proposed new comprehensive Zoning By-law are available for inspection at the Municipal Office during regular office hours.

Dated at the Township of Finch this 13th day of January, 1986.

A.V. EMPEY
Clerk-Treasurer
Township of Finch
Box 99
BERWICK, Ont.
K0C 1G0
Telephone: (613) 984-2821

CHESTERVILLE WINTER CARNIVAL

A GOOD PLACE TO LIVE

February 6 to 9

Thursday, Friday, Saturday, Sunday

PLANS ARE NOW UNDERWAY FOR A FUN FILLED WEEKEND.

This year's THEME

African Relief

"Let's Show We Care!"

CHESTERVILLE WINTER CARNIVAL '86 — show africa we care

A GOOD PLACE TO SHOP

CARNIVAL SONG

"Tears Are Not Enough"

SEAWAY VALLEY PHARMACY
Dale McNaughton, B.Sc. (Phm.)
CHESTERVILLE
448-2492

BERNIE'S
HOME FURNISHINGS REG'D.
Carpet • Drapes
Furniture • Appliances
CHESTERVILLE — 448-2927

Curran-Moran Automotive Ltd.
GAS • OIL • TIRES • BATTERIES
MAJOR & MINOR REPAIRS
Hubert Curran, Patrick Moran: Props.
CHESTERVILLE • 448-2388

CHESTERVILLE RECREATION DEPARTMENT

UNITED CO-OPERATIVES OF ONTARIO
CO-OP
HARDWARE • FEED • SEED
FERTILIZER • CHEMICALS
FARM SUPPLIES
Chesterville - Finch - Cornwall
448-2377 984-2450 933-7881

CURRAN CARPET CENTER
Quality carpets by
Constellation, Omni, Morency
Domcor & Richmond
14 KING ST.
Chesterville — 448-2068

Videotape retailers classify stock as February 1 deadline approaches

(Staff) - Local videotape retailers admit new regulations requiring them to classify their tapes as movies are rated are bothersome, but they have few qualms about the intent of the law.

As of Feb. 1, all Ontario retailers must place clear, color-coded stickers rating each tape as family entertainment, parental guidance (adult supervision recommended), adult accompaniment (children under 14 must be accompanied by an adult) or restricted viewers must be at least 18) as judged by the Ontario Theatres Branch.

"I'm for it in a big way," said Heather Briere, owner of Heather's Video in Crysler. "It's a good thing. A lot of families have video machines and they have children," she said.

A clearly marked rating could prevent "a scene" at home when a customer discovers a tape is not what he expected.

Although she began placing stickers on tapes last summer, slightly less than half of her stock of more than 700 tapes aren't rated because the theatre branch's listing of films is incomplete.

Among tapes of recent films not included in the listings are "Lady Hawk," "Raid on Entebbe," and "Missing in Action."

Although tapes purchased from manufacturers after Feb. 1 must carry the Ontario ratings, many carried by retailers are now classified by American standards which Ms. Briere said are more lenient.

Provincial officials are advising retailers to send them a list of their titles not covered in the listings and they will be classified.

The province has promised to be lenient in its enforcement of the new requirements. In a letter to tape retailers, the theatres branch said, "We appreciate that completion of the labelling program for retailers by that date (Feb. 1) may be impractical.

"We do urge you however and ask your cooperation in completing this program as soon as possible."

Although Ms. Briere approves of the legislation, she said it might not have been necessary. "I watch every tape that I buy and I tell every client what they're getting," she said. "I think if every club did that there wouldn't be any hassle."

Henny Stewart, co-owner of Paul Stewart Electronics in Morrisburg, accepts the new requirements cheerfully.

"It's just another (example) of government red tape. If you've got to do it, you've got to do it."

Of about 1,200 tapes, she said one-third, mainly new releases and special education films, are not classified.

But, she said, if she is breaking the law by not having all her tapes classified, so are 2,000 retailers in the province.

Her tapes also don't bear the colored sticker the law requires. Instead, she said she ordered black and white symbols recommended by a threatres branch official. (Heather's Videos and B and E Toys in Chesterville also lack the colored decals.)

Mrs. Stewart said the legislation could have been avoided if parents took an interest in what their children watch.

While the process of placing the appropriate sticker on each tape is time-consuming, she said it has caused her fewer problems than the introduction of a 10 per cent federal tax on the purchase of new tapes and a $50 licence fee.

B and E Toyes owner Betty Thompson has rated all but 50 of 1,275 tapes. "I think it's a good thing in itself," she said.

Although most customers guage a tape's subject matter by the illustration on its box, she said the drawings can sometimes be misleading.

The ratings would be most helpful, she said, "for children, to give parents an idea of what they're getting.



Video law revamped

B and E Toys owner Betty Thompson glances at one of the 1,200 videotapes she has labelled, complying with provincial requirements that all tapes bear the same classification as films by Feb. 1. But like most local tape retailers, she has some in-stock that are not yet rated by the Ontario theatres branch.

Winter seminars for rural women in SD&G scheduled

(Staff) - Discipline, nuclear waste disposal and agricultural education are among the topics to be discussed at a series of seminars for Dundas rural women beginning Jan. 15.

The Women for the Survival of Agriculture (WSA) sponsored weekly seminars will be held from 10am to 3:30pm at the W.B. George Centre at Kemptville College of Agricultural Technology.

On Jan. 15, participants will view "This Borrowed Land," a National Film Board release. In the afternoon, Gerri Cronin, owner of the Ottawa Dale Carnegie franchise, will advise women how to best use their resources.

The following week, Dr. David Kaufman will discuss the advantages and disadvantages of aggressive and assertive discipline.

Ottawa lawyer Judy Hendin and WSA members Dianne Harkin and Dorothy Middleton will discuss Jan. 29 how to use tax regulations and the law "with an eye to putting more money in your pocket."

On Feb. 5, Marjorie MacDonald of the Guelph Agricultural Centre will inform listeners of agricultural teaching in Ontario schools. In the afternoon, Jo Hillier will discuss high level nuclear waste.

The week of Feb. 10 to 15 at KCAT is designated Farmers' Week and no seminar has been formally scheduled. However, a tentative session on breeding one's own cattle may be held.

Claude Depuis of Macleod, Young and Weir will discuss the farm financial outlook in the futures, commodity and stock market on Feb. 19. Del O'Brien, chairman of the Ontario Agricultural Advisory Committee, will discuss his views on the state of the agriculture industry in Ontario in the afternoon.

On Feb. 26, Jim McGuigan, Elgin and Kent representative, member of the Ontario Committee on Free Trade and advisor to Minister of Agriculture Jack Riddell, will discuss the present and future roles of the provincial ministry.

Seminar organizer Dorothy Middleton said participants will be asked whether their husbands should also be invited to hear the Depuis, O'Brien and McGuigan seminars.

Health will be the topic March 5. New methods of diagnosing breast, cervical and colonic cancer will be discussed in the morning and in the afternoon, pre-menstrual and menopausal stress.

In the March 12 final session, participants will learn how to make rice paper lamp shades and new ways to accessorize with scarves.

Women in Stormont, Glengarry and Prescott counties will not be excluded from the opportunity to attend winter seminars.

From Jan. 22 to Feb. 26, Brita Ball will be leading Wednesday seminars at the Martintown Community Centre from 10am to 3:30pm. Among the topics to be discussed are networking, managing money, estate planning, simple home repairs, travel planning and stress management.

Registration will be held from 9:30 to 10am Jan. 22. For more information, call Brita Ball at 258-3411, ext. 264.

Another series of seminars will be held in Vankleek Hill at the United Church Hall on Wednesdays, from Jan. 22 to Feb. 12 from 10am to 3pm. Led by Shirley Allen, seminar topics include waste management and recycling, dealing with the press, agriculture in the classroom, stress, the second national farm women's conference, trespassing and vandalism, farm and fire safety.

To register, women should call Shirley Allen at (613) 675-4757 or the Plantagenet office of the Ontario Ministry of Agriculture and Food, Zenith 48110.

Finch WI discusses Christian ed.

FINCH (Special) - The Finch Women's Institute met at the home of Irene Nugent for the January meeting. Sixteen members and three visitors were welcomed by president Mrs. Duart MacLean.

Guest speaker was Mr. Jack Van Gilst who spoke on the Christian School and the benefits of a Christian education for children, from public school age into highschool and on to university. There are 70 Christian schools in Ontario with over 10,000 pupils. They use government standards and have the same qualified teachers. The theme is on a religious training in all subjects.

The parents also take part in the school system by, being on committees, volunteer work at the school and being interested in their children at all levels. They take part in each community in baseball, hockey and brownies. Myrna presented Jack with a gift from the WI.

A quilting bee will be at Lois Dillabough's, on Feb. 23. The members are sending a donation to the Finch Community Hall for $100.00. 4-H leaders will be Maria Dingemans, Myrna MacLean, Myrle Dame and Corry Dingemans. The course is called Milk Makes It.

The next meeting will be at the home of Myrle Dame on Feb. 5. A Valentine party for the Stormont district WI will be held in Berwick Hall Feb. 12 at 11:30am.

The members reported on visiting the shut-ins at their homes and in nursing homes to deliver the Christmas plates.

Motto for our meeting: it is one thing to be active in our work, quite another to be effective:

Roll call: What do you think of when you hear the word "Industry."

Thom Travel Agency Limited
and Holland America

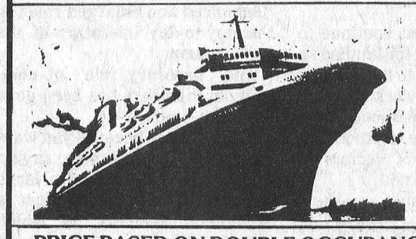

7 DAY ALASKA CRUISE
ABOARD
M.S. NOORDAM
AND
2-DAYS at EXPO '86
AUG. 12-21

PRICE BASED ON DOUBLE OCCUPANCY, INSIDE DOUBLE ROOM ON CRUISE HOTEL IN VANCOUVER, TRANSFERS, EXPO '86 ADMISSION

FROM $2,050. PLUS AIRFARE, TAXES AND INSURANCE

FULLY ESCORTED FROM MORRISBURG

Morrisburg 543-2133 — Chesterville 448-3714

Ontario Corn Producers Assoc.

DISTRICT MEETING
for Dundas and Grenville
at the
OMAF Office Board Room
WINCHESTER
Thurs., Jan. 23
at 7pm
Guest Speaker: Dr. Terry Daynard

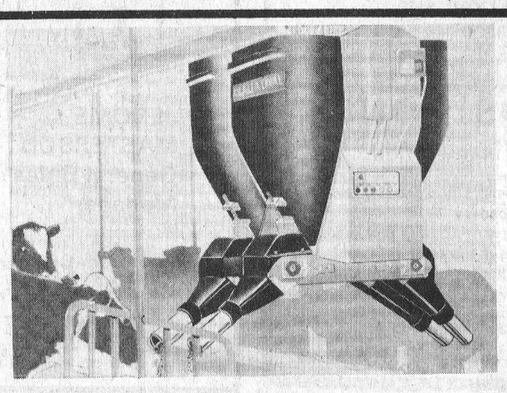

You're invited
to attend an
OPEN HOUSE
WED., JAN. 22
at Tibben Farms, Brinston
Feeding Times: 10:30am and 1:30pm
and
THURS., JAN. 23
at John VanDelst's, Chesterville
Feeding Times: 10:30am and 1:30pm
featuring our Alfa-Laval Feed Car in action.

THIS IS THE CAR THAT MAKES HEADS TURN!
- Saves YOU time and labor.
- Up to 20% savings in FEED COSTS.
- It increases milk production and butterfat per cow.
- It works 24 hours per day, is fully automated and feeds 4 or 5 cows per minute.
- Best of all, it has proven its performance to pay back in 18 months.

So take time to see how this car keeps your operation on track, and join us to see what it can do for you!

Garry Murphy
SALES AND SERVICE LTD.
Brinston 652-4802
ALFA-LAVAL

Mel Johnston's Chev-Olds
SMALL TOWN CANADA
GM's WINTER BREAK
8.9%
FINANCING☆
MAXIMUM 48 MONTHS

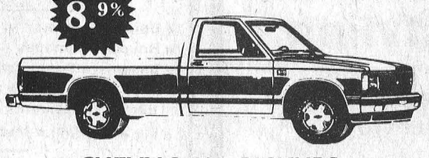

8.9%
CHEVY S-10 PICKUPS
Canada's lowest-priced compact pickups
9.2 L/100 km • 31 mpg**
Available on 2 or 4 wheel drive models.
from $7099.00*

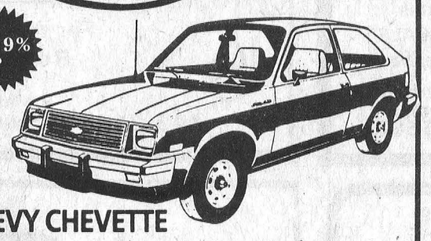

8.9%
CHEVY CHEVETTE
The lowest-priced cars built in North America
7.0 L/100 km • 40 mpg**
GM Major Guard Protection Plan at No Charge. 3 years/60,000 km
from $6345.00*

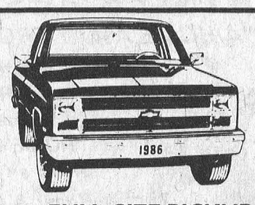

8.9%
CHEVY FULL-SIZE PICKUPS
The lowest-priced full-size pickups in Canada
12.1 L/100 km • 23 mpg**
Available on 2 or 4 wheel drive models.
from $8032.00*

8.9% ALSO AVAILABLE
Chevrolet Cavalier
Oldsmobile Firenza
Chevrolet Camaro

GM Canada — Official Supplier to The 1986 World Exposition — EXPO 86

LEASE FOR LESS

CHEVY S-10 PICKUPS LEASE FROM	CHEVY CHEVETTE LEASE FROM	CHEVY FULL-SIZE PICKUPS LEASE FROM
$ 150.87 per month	$ 130.89 per month	$ 179.76 per month

Special GMAC Retail Lease Service Plan $150.87, $130.89 and $179.76 per month for respective base vehicles. Rates based on MSRP's for vehicles. Dealer may lease for less. Freight, taxes, insurance and licenses excluded. See Dealer for details. Offer not available in combination with 8.9% financing plan. Offer expires February 22, 1986. *Based on 48 Month Lease

SAVINGS GUIDE WITH 8.9% FINANCING
This is an example of what you can save:

Total interest cost of $10,000 financing at a rate of 13.5% over 48 months	$2,996.48
Total interest cost of $10,000 financing at a rate of 8.9% over 48 months	$1,921.76
8.9% FINANCING SAVES YOU	$1,074.72

* MSRP for base vehicle with standard equipment, freight excluded. Dealer may sell for less.

** Fuel efficiency figures are combined estimates for base vehicles with standard equipment, based on 1986 Transport Canada's test methods.

☆ To qualified buyers at this rate for the full amount financed for the full term of the contract, maximum 48 months, at participating dealers. 8.9% rate available on new 1986 and prior year models. You must take delivery on or before February 22, 1986.



Mel Johnston Chev Olds
"Your friendly G.M. Dealer"
In Small Town Canada
Elvira St., Kemptville
258•3403 OR 692•4305
DLR-886

Retiring Parks chairman honored

BROCKVILLE — His three years as chairman of the St. Lawrence Parks Commission were some of the most exciting and progressive in the organizations's history, vice-chairman Sam Ault said of retiring chairman Donald R. Irvine at a brief ceremony here last Friday afternoon.

Mr. Irvine put the commission — made up of private citizens from throughout the parks' area — on a more businesslike footing and authored improvements to its major tourist attractions at Upper Canada Village and Old Fort Henry.

Among these, Mr. Ault said, are the completion of Bellamy's Mill, improvements to the Upper Canada Golf Course and Marina and the beefing up of the Fort Henry Guard, which now has an annual budget of $1-million and a complement of 144 men.

Mr. Irvine was parks chairman from 1982 to September, 1985. His chairmanship was not renewed by the new provincial government, and until a new chairman is named it will continue to be headed by Mr. Ault.

Mr. Irvine, former Conservative MLA for Carleton-Grenville and Grenville-Dundas and a minister in several Bill Davis cabinets, said his time as commission chairman was "one of the most interesting of my retirement" but wished it could have been longer by at least a year or two so he could see through to completion projects begun under his chairmanship.

These include the completion of the new administration building, in the former Canada West restaurant at Upper Canada Village, which would bring together all senior commission employees to one site; the completion of a new bar and restaurant at the Village; the Queen's Bicentennial Gardens at Crysler Memorial Park, and maintenance work at Fort Henry.

Mr. Irvine said he took on the job to ensure that the commission progressed under this leadership and he praised his former colleagues for their efforts at making meetings more meaningful and for the assistance they continue to provide to senior parks employees.

He said they must continue to press Queen's Park for funding so that improvements to the Village, Fort and parks network can continue to be made. Without these, it will be impossible to attract increasing numbers of visitors to parks' sites, he warned.

Upper Canada Village needs a major project begun "every two or three years' he said, and suggested improvements to the beach area near the marina as a place to start. A family or children's centre, similar to one at Ontario Place, should be added to the beach to entice visitors to stay longer, he said.

Mr. Irvine also stressed the need for more advertising of parks' attractions, particularly in the Cornwall-Kingston corridor. Residents of this district form the "backbone of parks attendance" and more should be done to atrract them to sites in their own area.

This, however, will require more funding, but the commission has sufficient ammunition to prove its case to Queen's Park as visitor numbers increased signifigantly when Old Fort Henry was advertised more locally last year.

The former chairman added that commission members should be willing to take on more responsibilities to play an "enhanced and enlarged role" in the day-to-day operation of the park system.

The "honorary role" of commission members has been gone for some time.

"You're here because you want to be here" he told them, saying that as the operators of a large business — the parks budget is $11-million annually, of which over $9-million is spent on wages in the area — they should be meeting more than once a month.



The St. Lawrence Parks Commission honored former chairman Donald R. Irvine and his wife Eleanor last Friday at the commission's January meeting with a pair of matching mahogany parlor chairs. The chairs, shown in the foreground, were copied from 1850 originals in Upper Canada Village by cabinetmaker Luciano d'Lorenzo. The presentation was made on behalf of the commission by Sam Ault, left, acting chairman, and Robert Cook.

PETRO CANADA
NATIONVIEW SERVICE CENTRE (CHESTERVILLE)
A DIVISION OF 512031 ONTARIO LTD

MECHANICS
MONDAY TO FRIDAY
8AM-5PM

GAS HOURS
MON.—FRI.—6AM-10PM
SATURDAY—7AM-10PM
SUNDAY—8AM-8PM
(Every Sunday & Holidays)

JUDY & FRANK HEERKENS
CHESTERVILLE - 448-3600

BUILDING SERVICE
HOMES & ADDITIONS
• RENOVATIONS
• CABINETS
• DECKS
• MASONRY
WALLACE CARRUTHERS
448-2707
CHESTERVILLE

BUSINESS & PROFESSIONAL DIRECTORY

MR. POPPIN'S RESTAURANT
Crossroads Hwy. 43 & 138.
Monkland 346-5474
SHADOW'S DINING LOUNGE
OFFERS OUR FAMOUS
PRIME RIB; CHINESE & SEAFOOD BUFFET
Every Friday, Saturday & Sunday

LISA D. MORRIS
Chartered Accountant
Providing Services In:
•Bookkeeping
•Accounting
•Audit
•Tax
159 King St. E.,
PO Box 1059
Prescott, Ont. K0E 1T0
613-925-5092
613-345-2172

Simcox-Meredith & Associates
BOOKKEEPING & INCOME TAX SERVICE
For appointment call
THOMAS H. MEREDITH
After 7 P.M.
448-2863
10 YEARS EXPERIENCE TO HOMES & BUSINESSES

New showroom
For refinished & restored furniture
Carman Refinishers
Iroquois, Ontario
652-2011
AFTER HOURS: 652-4282

THE BEST THING YOU CAN DO FOR OUR BUSINESS... IS LEAVE TOWN.
WINCHESTER TOURS AND TRAVEL AGENCY LTD.
774-2424 (LOCAL)
1-800-267-0430
(SERVING AREA CODE 613)
Main St., Winchester
Emerald Miller, Owner/Manager
Sherri Armstrong, Travel Counsellor
Marilyn Sullivan, Travel Counsellor
Edith Brisson, Embrun Rep

the co-operators
Insurance Services
Lyle & Sandi Smith
Sales Representatives
Life, Auto, Home, Commercial, Farm
29 King St., P.O. Box 537
Chesterville, Ont., K0C 1H0
Bus.: 448-3300

PONTIAC BUICK Cadillac GMC
Roy's GARAGE (GREEN VALLEY) LTD
GMC Truck Centre
GOODWILL USED CARS
THE PRESIDENT'S TRIPLE CROWN
YOUR TRIPLE CROWN WINNING DEALER
We treat you Royally!
JEROME MASTERSON
General Sales Manager
Bus: 613-347-7312
Bus: 613-525-2300
Toll Free - 1-800-267-7173
58 km from Chesterville. Take Hwy. 43 east to end. Turn right and go 4.5 km.
DRIVE A LITTLE TO SAVE A LOT!

CRYSLER RESIDENCE
"A HOME AWAY FROM HOME"
• Double & Single Rooms
• 24 Hour Supervision
• Reasonable Rates
"HOME COOKED MEALS"
All in a family atmosphere!
Roger & Denise Forgues
CRYSLER • 987-5562

Roberta's Hairstyling
For Appointment Call:
Roberta Lefebvre
9 Main St., South
CHESTERVILLE
448-2140
448-2454

SULLIVAN BROS. CONST.
CLASS A WEEPING BED INSTALLATION
• Building Movers
• Houses - Cottages
• Basement Construction
• Hy-Hoe Excavator for ditches/basements
• Fill • Top Soil • Muck
• Fence Lines, Dozers, Trucking - Loaders, Air Compressor
• Crushed quarry rock loaded on your trucks or delivered
• All sizes of crushed stone
• Best Prices!
IN BUSINESS SINCE 1950
CHESTERVILLE — 448-2332

Thom Travel Agency Limited
CHESTERVILLE - 448-3714
MORRISBURG - 543-2133
Emergencies - After Hours Call:
Connie Gruich - 448-3121

Edgerton-Baker Fuels
A Division Of Universal Terminals Ltd.
Winchester 774-3560
Morrisburg 543-2800
Cardinal 657-3496
Chesterville 448-2182
Call toll free: 1-800-267-8187 (After hours, weekends and holidays only)
- Fuel Oil, Gasoline, Diesel
- Oil Burner Sales and Service
- Insurance Plan and Budget Payment Plan Available

FARM EQUIPMENT
Byers
Ribstone Silo
FARMATIC
WESTEEL-ROSCO
Complete Line of Materials Handling Equipment
BUTLER | Livestock Systems
CHESTERVILLE
448-2185

MRS. CATHERINE B. MILLER
PROPRIETOR
The Horseman Shop
COMPLETE OUTFITTERS FOR HORSE AND RIDER
R.R.#1 WILLIAMSTOWN (613) 931-1883

Armstrong Burner Service
Oil, Gas, Electric Furnaces
SERVICE AND INSTALLATION
Authorized Natural Gas Dealer For NORTHERN & CENTRAL GAS CORPORATION LIMITED
- Parts Plan
- Sheet Metal
- 24-hour Service
- Free Estimates
774-3522
ASK FOR DWAINE WINCHESTER

Plante Farm Eqpt. Ltd.
• UNIVERSAL DAIRY EQUIPMENT
• HOULE BARN EQUIPMENT
• SILOS AND SILO UNLOADERS
• MUELLER BULK COOLERS
• WIC FARM EQUIPMENT
• VAL METAL FEEDING EQUIPMENT
Brinston 652-2009

DISCOUNT CARPET SALES
421 FOURTH ST. WEST
CORNWALL, ONT. — 938-0735 —
ART BUCHANAN
STORE HOURS
MONDAY - THURSDAY 9 a.m. - 6 p.m.
FRIDAY 9 a.m. - 9 p.m.
SAT. (June 1 - Aug. 31) 9 a.m. - 1 p.m.
(Sept. 1 - May 31) 9 a.m. - 5 p.m.

Shell
B.M. Graham Fuels Ltd.
DISTRIBUTOR FOR SHELL OIL PRODUCTS
• Gasoline • Oils • Diesel Fuels • Motor Oils
• Furnace Fuel • Stove Oil
• Government Inspected Meters
• Furnace Repairs and Cleaning
527 Fred St., Winchester 774-2109

Your FRIENDLY PHILOSOPHER SAYS: ALCOHOL IS SOMETHING THAT VERY OFTEN PUTS THE WRECK IN RECREATION
CAR-O-LINE AUTOS
YOU NAME IT WE SELL & SERVICE
Division of 135085 Canada Inc.
Queen Street
CHESTERVILLE
448-2488

SUMMERS
INSURANCE BROKERS INC.
GENERAL INSURANCE
WINCHESTER
774-2515 or 774-2519

Edie's
House of Fashion
Known for FASHIONS.
'Round the clock wear'
Sizes 3 to 26½
Morrisburg Shopping Centre
Telephone 543-2561

Irwin Supply (Cornwall) Ltd.
Serving the motorcyclists since 1937
701 ROSEMOUNT AVE.
HONDA MOTORCYCLES
CORNWALL 933-4600

CONSEIL D'EDUCATION DES COMTES DE

Stormont, Dundas & Glengarry

COUNTY BOARD OF EDUCATION

William B. Fleming
Chairman of the Board

T. R. Leger
Director of Education
and
Secretary of the Board

The Board of Education Trustees

ADAMS, Susan (Mrs.)
Public
Williamsburg Twp., Morrisburg Village.

BECKSTEAD, Dale
Public
Matilda Twp., Iroquois Village

BUCKLAND, Art
Public
Cornwall Twp., Charlottenburgh Twp.

CAMPBELL, K. F.
Public
Roxborough Twp., Kenyon Twp., Maxville Village

CASSELMAN, G.
Public
Winchester Twp., Winchester Village, Chesterville Village

CHENIER, Lucien
Separate
Lochiel Twp., Lancaster Twp., Lancaster Village

ENNS, Sandra (Mrs.)
Public
City of Cornwall

FLEMING, William
Public
Osnabruck Twp., Finch Twp., Finch Village

GUNN, Joe
Public
City of Cornwall

HASTINGS, Roy
Public
Mountain Twp.

LASALLE, William
Public
City of Cornwall

LECOMPTE, J.
Separate
Alexandria Town, Maxville Village,
Kenyon Twp., Roxborough Twp.

BENOIT-LEGER, Lise (Mrs.)
Separate
City of Cornwall

MARCHAND, Basile
Separate
City of Cornwall

McLEOD, S.J.
Public
Lochiel Twp., Lancaster Village, Lancaster Twp.

O'CONNOR, S.
Separate
Osnabruck Twp., Finch Twp., Williamsburg Twp., Finch Village, Morrisburg Village, Winchester Twp., Winchester Village, Chesterville Village, Mountain Twp., Matilda Twp., Iroquois Village.

VAN DE KAMP, Michael
Separate
Cornwall Twp., Charlottenburgh Twp.

VILLENEUVE, R. (Rev.)
Separate
City of Cornwall

McDONALD-JACOBS, Dolly
Mohawk Representative

Schools

THE STORMONT, DUNDAS & GLENGARRY COUNTY BOARD OF EDUCATION

Name & Address of School	Telephone	Principal
Berwick Public School Berwick, K0C 1G0	984-2061 (610)	Robert Gilroy
Central Public School 115 Second Street East Cornwall, K6H 1Y5	932-0857 (611)	Karl Duncan Bryan McEwan (V.P.)
Chesterville Public School P.O. Box 489 Chesterville, K0C 1H0	448-2224 (612)	William MacMillan
Child Development Centre 780 Sydney Street Cornwall, K6H 3J6	938-8271 (620)	Dwayne MacKinnon
Dixon's Corners Public School R.R. 2 Brinston, K0E 1C0	652-4922 (613)	Richard Turner
Eamer's Corners Public School 2258 Pitt St. Cornwall, K6K 1A3	933-0644 (614)	David Groat
East Front Public School R.R.1 Cornwall, K6H 5R5	932-5318 (615)	John Irvine
Elma Public School R.R.2 Chesterville, K0C 1H0	448-3334 (616)	George Hollingdrake
Finch Public School Finch, K0C 1K0	984-2244 (617)	Clarence Adams
Gladstone Public School 825 McConnell Avenue Cornwall, K6H 4M5	932-5650 (618)	Ivan St. John
Inkerman Public School P.O. Box 68 Inkerman, K0E 1J0	989-5739 (621)	Thomas Savary
Iroquois Public School P.O. Box 9 Iroquois, K0E 1K0	652-4580 (622)	Brooke Leightizer
Laggan Public School R.R.1 Dalkeith, K0B 1E0	525-3112 (623)	Kent MacSweyn
Lancaster Township Public School R.R.1 Bainsville, K0C 1N0	347-2648 (624)	Huntly McDonell

ELEMENTARY

Name & Address of School	Telephone	Principal
Lancaster Village Public School P.O. Box 211, Lancaster, K0C 1N0	347-3454 (625)	Mrs. Sandra Deschamps
Long Sault Public School P.O. Box 460 Long Sault, K0C 1P0	534-2415 (626)	Harry Jarrett
Maple Ridge Senior School R.R.3 Chesterville K0C 1H0	448-2817 (627) 448-3795	Wyman Barton
Martintown Public School Martintown, K0C 1S0	528-4423 (628)	Pat Fitzharris
Maxville Junior School P.O. Box 550, Maxville, K0C 1T0	527-2195 (629)	Robert Wilkes
Maxville Senior School P.O. Box 190, Maxville, K0C 1T0	527-2131 (630)	Don Russell
Memorial Park Public School 235 Third Street West Cornwall, K6J 2P3	932-5084 (631)	Grant Edwards
Morewood Public School P.O. Box 50, Morewood, K0A 2R0	448-2622 (632)	Ted Brydges
Morrisburg Public School P.O. Box 817, Morrisburg, K0C 1X0	543-3166 (633)	Jack McMartin
Nationview Public School P.O. Box 140 South Mountain, K0E 1W0	989-2600 (634)	Lerry Berry Mrs. Sue Marcino (V.P.)
Newington Public School P.O. Box 70, Newington, K0C 1Y0	346-5941 (635)	Alan Bain
Riverside Heights Public School R.R.1 Morrisburg, K0C 1X0	543-2527 (636)	Doug Anderson
Rothwell-Osnabruck (K-13) School P.O. Box 400 Ingleside, K0C 1M0	537-2454 (653) 537-2474 (637)	Douglas Murray Earl Jeacle (V.P.)
Roxmore Public School P.O. Box 39, Avonmore, K0C 1C0	346-5502 (638)	Tom Green
Sir John Johnson R.R.2 Cornwall, K6H 5R6	932-0920 (639)	William Dugan
Sydney Street Public School 780 Sydney St., Cornwall, K6H 3J6	932-8083 (640)	Mr. Dwayne MacKinnon
Vincent Massey Public School 1520 Cumberland St. Cornwall, K6J 4L1	932-5673 (641)	David Hickey
Viscount Alexander Public School 1401 Dover Rd., Cornwall, K6J 1V6	932-4131 (642)	Thomas Magee
Williamstown Public School P.O. Box 100 Williamstown, K0C 2J0	347-3461 (643)	Brian Loucks
Winchester Public School P.O. Box 280 Winchester, K0C 2K0	774-2607 (644)	James Shaw

SECONDARY

Name & Address of School	Telephone	Principal
Alternative Secondary School 119 Fourth Street East Cornwall, K6H 6S5	937-0120 937-0122 (645)	William Dickie Paul Lusignan (V.P.)
Charlottenburgh- Lancaster D.H.S. Williamstown, K0C 2J0	347-2441 (646)	Richard Forrester Gilles Galarneau (V.P.)
Cornwall Collegiate & Vocational School 437 Sydney Street Cornwall, K6H 3H9	932-8360 (647)	William Roddy Tom Swift (V.P.) Sue Lopez (V.P.)
Ecole secondaire la Citadelle 510 McConnell Avenue Cornwall K6H 4M1	933-0172 (648)	Claude Audet Andre Marchand (V.P.) Richard Rozon (V.P.)
General Vanier Secondary School 1500 Cumberland St. Cornwall, K6J 4K9	933-5500 (649)	Brian McKinley R. Tessier (V.P.)
Ecole secondaire regionale Glengarry District High School, P.O. Box 190 Alexandria, K0C 1A0	525-3315 525-3318 (650) 525-3110 (651)	Colin Geoffrion Raymond Legault (V.P.) Mrs. Jane Wright Stan Fraser (V.P.)
North Dundas District H.S. R.R. 3 Chesterville, K0C 1H0	448-2328 (652)	Donald McGahan Harry Craig (V.P.)
Rothwell-Osnabruck School P.O. Box 400 Ingleside, K0C 1M0	(653) 537-2454 (637) 537-2474	Douglas Murray Earl Jeacle (V.P.)
St. Lawrence High School 1450 Second St. East Cornwall, K6H 5Z8	933-8410 (654)	Clement Tranchemontagne Brian Gilmour (V.P.)
Seaway District High School P.O. Box 100 Iroquois, K0E 1K0	652-4878 (655)	Philip Lloyd Wayne Johnston (V.P.)
Tagwi Secondary School R.R. 1 Avonmore, K0C 1C0	346-2122 (656)	Stephen Blasko Robert Raymond (V.P.)

SCHOOLS FOR TRAINABLE RETARDED CHILDREN

Harmony Glen P.O. Box 1509 Alexandria, K0C 1A0	525-3701 (657)	Paul Hurtubise
Kinsmen School 550 Ninth St. East Cornwall, K6H 2V7	932-7170 (658)	Morlee Gee
Seaway Valley School R.R.2 Iroquois, K0E 1K0	652-4904 (659)	Gerald Morrell

Administration

Administration Offices
902 Second Street West
Cornwall (Ontario)
K6H 5S6
(613) 933-6990

T. R. Leger
Director of Education
and
Secretary of the Board

PERSONNEL AND SERVICES

Superintendents of Education
Comptroller of Finance and Treasurer
Manager of Employee Relations
Controller of Plant
Executive Assistant to the Director of Education
Manager of Purchasing and Stores
Transportation Officer

DEPARTMENTS

Personnel
Accounts Payable
Special Services
Transportation
Translation
Payroll
Purchasing
Curriculum Resource Centre
Maintenance

Secondary Schools Orientation

ORIENTATION NIGHTS

The secondary schools of S. D. & G. will be holding Orientation Nights for Grade 8 students and their parents or guardians on the dates and times indicated below.

The purpose of these sessions is to better acquaint the future high school student and his/her parents with the programmes and services of secondary schools.

Should any information be required, please contact the Principal.

SCHOOL	DATE	TIME
St. Lawrence H.S.	Jan. 15	7:00 p.m.
La Citadelle	Jan. 10	All day (toute la journee)
Cornwall Collegiate & V.S.	Jan. 14	7:30 p.m.
General Vanier S.S.	Jan. 13	7:30 p.m.
Glengarry D.H.S.	Jan. 27	7:30 p.m.
E.S.R. Glengarry	Jan. 30	7:30 p.m.
Char-Lan D.H.S.	Jan. 13, Feb. 4	7:30 p.m.
Tagwi S.S.	Feb. 12	7:30 p.m.
Rothwell-Osnabruck School	Jan. 14	7:30 p.m.
Seaway D.H.S.	Feb. 4.	7:30 p.m.
North Dundas D.H.S.	Feb. 6	7:30 p.m.

Continuing Education

ADULT EDUCATION

LEARNING IS LIVING/WINTER '86

Adult Evening Classes will be held at the following locations throughout S. D. & G. Counties:

Cornwall Collegiate and Vocational School
437 Sydney Street, Cornwall
932-8360
Contact: Mrs. S. Lopez

1. Woodwork
2. Small Engines
3. Intro. to Computers*

General Vanier S.S.
1500 Cumberland St.
Cornwall
933-5500
Contact: Mr. D. Maddison

1. Golf Instruction+
(Begin Feb. 18, 1986)
(20 hours - Max.: 15 students)

Glengarry District H.S.
Alexandria, Ontario
525-3110
Contact: Mrs. J. Wright

1. Conversational French*
2. Working/Playing with Computers+ (20 hrs.)

North Dundas D.H.S.
Chesterville, Ontario
448-2328
Contact: Mr. D. McGahan

1. Conversational French*
2. Welding
3. Intro. to Microcomputers and Programming*
(Courses begin Feb. 17, 1986)

DATES: Courses begin Tuesday, Jan. 21, 1986 except where otherwise noted.
Most courses run for 10 evenings (7 p.m. to 10 p.m.)

REGISTRATION:
CCVS: Jan. 14, 1986 from 7 p.m. to 9 p.m. in person or by phone.
OTHER LOCATIONS: By telephone before the first evening
or in person on the first evening.

FEES: Courses with asterisk *: No charge
Courses with "Plus" sign: $40.00 (Minimum enrolment: 13 students)
All other courses: 10-11 students: $65.00
12-14 students: $55.00
15 or more: $45.00

Senior Citizens: 50% discount on Fees.



North Stormont's Mark Beehler was having a hard time playing in Thursday's match held in Finch - in fact he had a hard time even seeing the match with Chesterville Flyer's Terry Barkley tying him up behind North Stormont's net. North Stormont lost to the Flyers in a close 4-3 battle for the Flyers second of three wins in the past week.

Record Photo-Beckstead

Chesterville Flyers go three for three as club continues perfect second half

(Staff) - The Chesterville Junior "C" Flyers early season tailspin of six losses in eight matches has been corrected to a mid-season record of only two losses in the past 17 consecutive matches.

A Flyers successful week of three consecutive wins began last Tuesday at home when they defeated the Embrun 72s 5-3. Then on Thursday the Flyers travelled to Finch to play the North Stormont 86s and edged a 4-3 victory. And in Russell Saturday night the Flyers pummeled the Russell Lions 8-1.

John Guy, the Flyers captain, was the leading point-maker in the three matches with five goals and three assists for eight points.

Tuesday's game at home began with Flyer's Terry Barkley opening the scoring with an unassisted goal at 14:24 in the first period.

The 72s matched the Flyers goal at 8:56 in the same frame as Jacques Gregoire scored on a pass from Brent Gillaland.

Two minutes later John Guy and Barkley set up a shot on net for Kevin Moore scored to give the Flyers a 2-1 edge over the 72s.

Embrun hung in scoring a power play goal at 3:52 in the first to tie the match 2-2 as Alain Laporte scored his first of two goals in the match.

But before the time had run out in the first period the Flyer's John Guy managed to slip in a tie-breaking goal as Rene Boulanger and Moore powered for the assists to lead 3-2 over the 72s. Darren Kelly extended the Flyers' lead to 4-2 over the 72s with a goal at 11:42 in the second as Mike Harper and Jerrold Boulanger collected on the assists.

72s' Lapointe scored at 6:57 to narrow the Flyers lead to 4-3. Flyer's Vince Cousineau added an insurance marker at the three-minute mark in the third period with a power play goal on a pass from Moore that sealed the Flyers' 5-3 win over the Embrun 72s.

Eight miles away and two days later the Flyers powered for their second win as Vince Cousineau scored a tie-breaking winning goal late in the second period for a 4-3 victory over the North Stormont 86s.

By the end of the first period in Thursday's game the Flyer's John Guy and Jerrold Boulanger had each scored a goal on assists set up by Harper and Kelly to lead over the 86s 2-0.

In the second period the 86s rallied for two goals scored at the 15 and 14-minute mark by Mike Van Delst and Mike Grady to tie the match 2-2.

Then at 4:51 in the same frame John Guy scored for the Flyers again to break the 2-2 tie as Kevin Byers collected on the assist.

One minute later Mike Grady answered for the 86s as Paul Beehler and Van Delst picked up on the assists to tie the game

Cousineau closed the door on the match for the Flyers with a power play goal seconds later to edge the 86s 4-3 as both teams went scoreless in the third.

Saturday's game against the Russell Lions proved to be no contest for the hot paced Flyers as they downed the Lions 8-1.

The solo Lions' scorer was Cory Blaney with a goal with 18 seconds left in the second period set up by Christian Madson and Shawn Rutley.

Mark Guy collected the Flyers top points with a two goal and two assist effort. Mike Harper and John Guy trailed with two goals and an assist each.

Single goalscorers for the team were Kevin Byers and Kelly.

The Flyers and the 86s were to meet again last night on the Flyers home ice but after Thursday's match in Finch neither of the teams' coaches were certain how the game would end in an interview on Monday.

If the Flyer's coach Mike Armstrong was to take into consideration that his team has won two out of the three matches played against North Stormont he could have confidently said that his team would be the victors of last night's contest. But Armstrong feels that the 86s are "one of the better teams in the league," and "Thursday's game could have gone either way. It was just a case of who worked the hardest."

North Stormont's coach, Steven McRae's views on the match were much the same. "We did miss on two or three break aways. I just hope that in the future we make the best of our chances."

"If we wouldn't have had that slump at the first I think we could have run away with the league," said Armstrong, referring to their six losses out of the eight matches at the first of the season when the team was missing nearly all their veterans each game due to injuries.

McRae agreed that the Flyers had problems at the first of the season and also said his own team suffered at times because of the same.

Armstrong is still hoping for a one, two or three spot by the end of the regular season and the two toughest teams to beat in Armstrong's view are St. Isidore and North Stormont.

THE CHESTERVILLE
Record Sports

Local PeeWees semi-finalists in Legion

ALMONTE (Staff) - The Chesterville PeeWee boy's hockey team - Level 2 were "A" semi-finalists in the 26th annual district "G" Royal Canadian Legion tournament held here on Saturday losing to Brockville 4-1 to be eliminated from the tournament.

Chesterville's first match gave the team an eye opening chance to see the competition that was ahead in the tournament as they went into overtime against Smiths Falls coming out on top 4-3.

Chesterville's Troy Helmer lifted the team to their overtime win with a goal at 7:27 in the fourth period on a pass from Gerry van Kessel.

Chesterville scored the first goal of the match at 3:50 in the first as van Kessel made a pass to Helmer for his first goal of the match.

Smiths Falls came back with a goal in the second period to tie the match 1-1.

A goal at 3:53 in the third period gave Smiths Falls a 2-1 lead that was matched one minute later by Chesterville's Willy O'Connor on a pass from Helmer.

O'Connor scored again for Chesterville at 1:14 in the third to give the team a 3-2 lead over Smiths Falls.

A goal scored with 52 seconds left in the last period kept Smiths Falls in the match as they tied Chesterville 3-3.

Helmer's overtime goal put the finishing touches on Chesterville's opening game as they defeated Smiths Falls 4-3.

In Chesterville's second match they downed Cardinal 5-2 as Brad Cotnam led his team to their victory with two goals.

Chesterville scored two in the first, one in the second and two in the third matched by Cardinal's singles in the first and third.

O'Connor and Helmer both scored one goal and one assist to help out the team in their win and van Kessel scored a single for the team's quarter-final victory over Cardinal.

Brockville was the door-stopper in the tournament for Chesterville as Helmer came up with the only goal scored by the team on a pass from O'Connor as they dropped a 4-1 match to Brockville in the semi-finals.

van Kessell explodes with four

BROCKVILLE (Staff) - The Chesterville PeeWee boy's hockey team took an easy 5-2 win in an away game against Brockville on Friday.

Chesterville's Gerry van Kessel controlled the scoreboard shared only by Jeff Miltimore as van Kessel scored four of the team's five goals and assisted on the fifth goal made by Miltimore who scored once and assisted on two others.

PeeWees win twice

(Staff) - The Chesterville PeeWee boys hockey team - Level 3 played two away games and came home victorious twice.

In Winchester on Thursday Chesterville travelled to Winchester to take a 3-1 victory and on Saturday in Metcalfe Chesterville narrowly defeated the home team 3-2.

Kyler Wells led Chesterville to their 3-1 victory over Winchester scoring the team's first and third goal.

Wells answered for his first goal at 3:42 in the first on a pass from Darren Dion.

One minute later Chesterville's Kent Young and Scott Curran set up a shot on net for Bruce Belanger's goal to give the team a 1-1 lead over Winchester.

At the eight-minute mark Wells scored again to give Chesterville a strong 3-0 lead.

A last minute third period goal scored by Criss Olford put Winchester up on the scoreboard but Chesterville won the match 3-1.

Young was Saturday's game hero with two out of the three goals made by Chesterville.

Metcalfe opened the scoring in the match as L. Cyr scored at 10:05 in the first period.

Young matched and surpassed Metcalfe's efforts as he scored at 8:43 on a pass from Belanger and again at 3:05 with an unassisted goal to give Chesterville a 2-1 lead over Metcalfe.

Barry Smith and Dion made the assists on David Graham's goal at 5:40 in the second period to increase Chesterville's lead to 3-1 over Metcalfe.

A goal scored with two seconds left in the match by Metcalfe's J. Bray wasn't enough to defeat Chesterville as Chesterville took a 3-2 win.

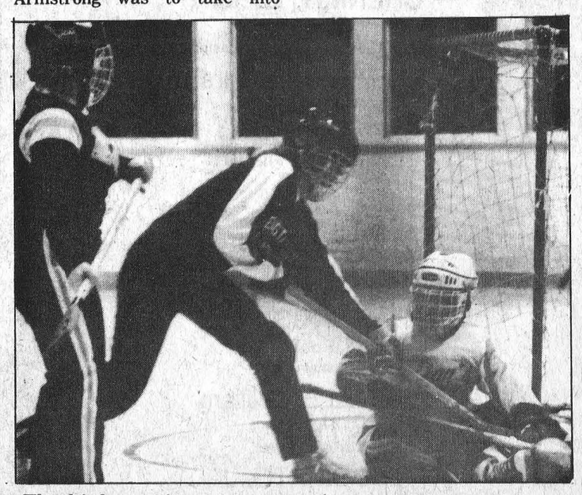

The high scoring Newington team received a taste of their own medicine on Monday night in Finch in the Stormont Ladies Broomball league as Finch took a convincing 4-1 win to capture first place in the league over Newington. Pictured above is Newington's Marie Gove (centre) trying to score on Finch's goalie with no success.

Record Photo-Beckstead

Newington finds an Aces' weak spot

FINCH (Staff) - The team that was thought to be invincible in the North Stormont Intermediate Hockey League was brought to it's knees in Finch on the weekend.

On Friday night Avonmore tied with second-place Newington 5-5. Avonmore's Jeff Johnstone scored the tying goal of the match with only a couple of minutes left in the match for his fourth goal of the game.

Finch mounted an attack on Avonmore on Sunday night winning 7-5 as Finch's Ed de Witt scored three goals and assisted on three others to lead the team to their victory.

Other matches on Friday and Sunday were between Crysler and Finch as Finch took a doubling victory of 8-4. Crysler won their match on Sunday over Lakeside 5-3.

Avonmore's Johnston opened the scoring in Friday's contest at 15:10 in the first period as Randy McRae and Brent Theede set up the shot on net.

Newington's Grant Simpson answered with a goal two minutes later to tie the match 1-1 as Brad Shaver powered for the assist.

Avonmore's Johnston scored again as Theede assisted and Avonmore pulled ahead 2-1 at 8:11 in the first.

A last second goal in the same frame scored by Terry Gove on Simpson's assist tied the match for Newington 2-2.

Newington opened the scoring in the second with two goals during the 11-minute mark as Daryl Shelp and Ed Gove replied for the goals to give the team a 4-2 lead over Avonmore.

Avonmore's Johnston narrowed Newington's lead to 4-3 with a goal one minute later on a pass from John Adams.

An unassisted goal scored by Dave Rumer tied the match for Avonmore 4-4 with nine minutes remaining in the game.

Newington's Shelp scored an unassisted goal at 3:41 in the second to tie late in the match and give Newington a 5-4 lead over the league's first place team.

The lead lasted one minute as Avonmore's Johnston saved the match for his team to tie the match for the final score of 5-5 at 2:41 in the final frame.

Finch's victory over Avonmore was credited to Ed de Witt leading the team with a six-point effort.

Finch scored five first period goals and two in the second while Avonmore's weak first period effort of only two goals and a second of three wasn't enough.

Kevin Wells and Ed de Witt scored a goal each early in the first taking a 2-0 lead over Avonmore before Stacey Moore replied for the teams' first goal at 9:35 in the first.

Finch's Brian Seguin and Ed de Witt scored two more goals for the team to give Finch a strong 4-1 lead by the five-minute mark in the same frame.

Blair Henderson scored a single for the Avonmore to decrease Finch's lead to 4-2 at 4:48 in the first. Gordie MacDonell answered for Finch with less than a minute left in the period to increase the teams' lead to 5-2 over Avonmore.

Finch's Ed de Witt scored an early second period goal and Seguin scored at 6:30 in the period to take a 7-2 lead over Avonmore before Johnston singled and Rumer came back with two to narrow Finch's victory to 7-5 by the end of the match.

Out of the eight goals scored in Finch's 8-4 win over Crysler no player scored more than once.

Crysler kept up to Finch's pace in the first period only trailing by one goal but Finch's second period effort left Crysler in the dust.

Crysler's leading goal scorer was Albert Herfkens with two goals and an assist.

Crysler's match on Sunday was made easier with Barry Alguire taking over the goalie position for Lakeside for his first time ever to play in net. Crysler's Cristian Brisson led the team in scoring with two goals as Crysler made a come-back in the second after trailing at the end of the first 2-1 with four in the second to win 5-3 over Lakeside.

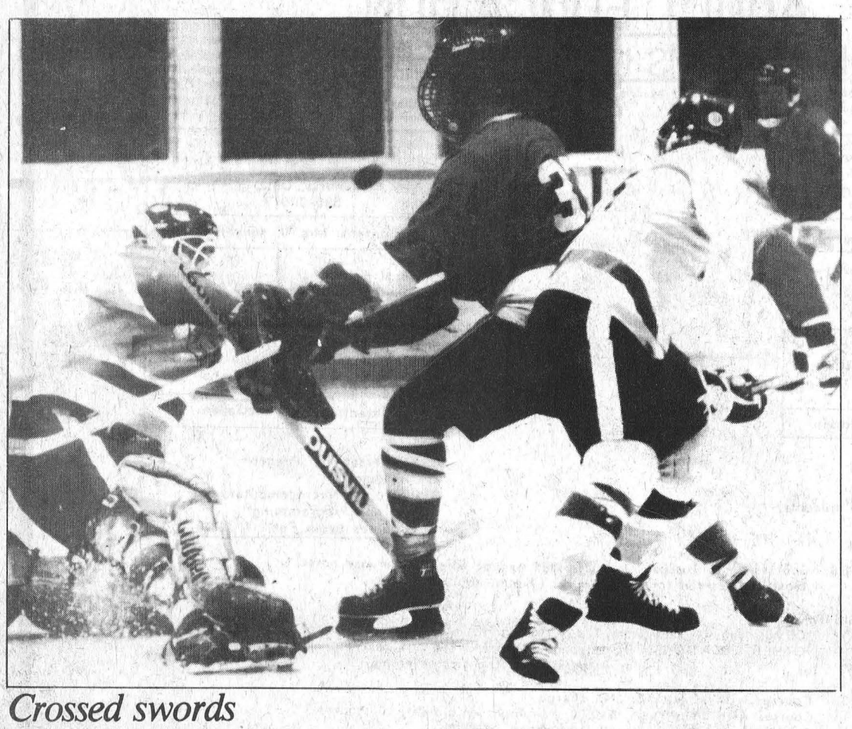

Crossed swords

The Crysler Chief's goalie, Pat Brugmans and Lakeside's Steve Speagle (center) kept each other from getting the puck that was in the air between them. Crysler defeated Lakeside 5-3 in the NSIMHL action on Sunday night in Finch.

Record Photo-Beckstead

Dawes, Tuck set 5K, 10K records

CORNWALL (Staff) - The Seaway Valley Runners' Association's Ray Dawes and Dale Tuck set new club records for their 5k and 10k indoor runs last month at the Cornwall Civic Complex.

Dale Tuck ran the 5k in 16:53 with Bob Page the closest behind with a second place run of 20:18.

Ray Dawes covered the 10k course in an unsurpassed time of 34:55 with John Bendell placing second with a time of 36:56.

Mary Regan ran in the best time for the women 45:33. The 1985 Runner of the Year in the Women's division was Bev Bethune with 112 and Regan was second with 104.

The Men's top runner of the year was Frank Casselman with 177 and Alvin Runnals with a second place finish of 170.

The Seaway Valley Runners' Association next run run will be held at the Cornwall Civic Complex Sunday, January 10. The 5k run will start at 10am and the 10k will start at 10:30am. The fee will be $1 for members and $2 for non-members. There will be swimming following the run

Standings

STORMONT LADIES BROOMBALL LEAGUE
(standings as of Monday, Jan. 13)

Team	GP	W	L	GF	GA	PTS
Finch	10	9	1	46	8	18
Newington	10	8	2	42	14	16
Berwick	11	8	3	40	19	16
Crysler	11	5	6	16	24	10
Ingleside	11	1	10	16	24	10
Ingleside	11	1	10	16	54	2
Osnabruck	11	1	10	6	47	2

TOP SCORERS

PLAYER-TEAM	G	A	PTS
Karen Del, Newington	11	7	18
Barb Johnson, Newington	7	10	17
Gale Smith, Berwick	7	9	16
Janet Hillis, Finch	6	10	16
Joyce Vanier, Berwick	12	3	15
Lisa Rombough, Finch	11	4	14
Sharon McLeod, Finch	8	6	14
Lorna Smith, Berwick	7	7	11
Wendy Flaro, Ingleside	9	2	11
Pat Rupert, Newington	6	4	10
Sandy Harp, Finch	6	4	10

NORTH STORMONT INTERMEDIATE MEN'S HOCKEY
STANDINGS
As of Sunday, January 12

TEAM	GP	W	L	T	PTS
Avonmore	19	13	4	2	28
Newington	18	13	4	1	27
Finch	19	6	11	2	14
Crysler	20	6	13	1	13
Lakeside	18	4	12	2	10

TOP SCORERS

PLAYER-TEAM	G	A	PTS
Brent Theede, Avonmore	12	34	46
Jeff Johnston, Avonmore	33	10	43
Jim Pennock, Newington	21	17	38
Daryl Shelp, Newington	22	15	37
Grant Simpson, Newington	12	23	35
Terry Gove, Newington	20	14	34
Randy McRae, Avonmore	9	24	33
Bill DeWitt, Finch	17	11	28
Ed DeWitt, Finch	12	16	28
Ed Gove, Newington	11	16	27

WINCHESTER & DISTRICT BROOM BALL LEAGUE
SUNDAY'S SCORES
Crysler 2 - Finch 1
Dunbar 6 - Newington 0
Ormond 7 - Winchester 0
Morewood 6 - Toyes Hill 2 (4 pt. game)

STANDINGS

	W	L	T	GF	GA	PTS
A POOL						
Ormond	14	2	0	85	14	28
Morewood	14	2	0	57	13	28
Dunbar	11	4	1	88	25	24
Finch	7	7	2	40	27	17
B POOL						
Toyes Hill	7	8	1	50	40	15
Crysler	7	9	0	44	42	15
Newington	2	14	0	12	83	5
Winchester	0	16	0	10	103	1

CHESTERVILLE JUNIOR C FLYERS
STATISTICS, 1985

PLAYER	GP	G	A	PTS
Rene Boulanger	21	0	6	6
Carl Bartholomew	14	4	4	8
Kevin Byers	23	5	3	8
Todd Findlay	20	0	4	4
Pete VanKessel	24	0	6	6
Jamie Cheney	19	1	3	4
Sam Gibson	24	0	6	6
Kevin Moore	16	4	9	13
Vince Cousineau	20	5	6	11
Ken Byers	24	3	7	10
Terry Barkley	20	19	15	34
Darrin Kelly	21	6	7	13
Doug Newman	8	1	0	1
Gary Beishem	5	2	0	2
John Guy	21	15	15	30
Mark Guy	20	14	15	29
Jerrold Boulanger	13	5	5	10
Mike Harper	15	6	7	13
Scott Johnson	8	0	2	2

CHESTERVILLE FLYERS

	GP	W	L	T	GF	GA	PTS
St. Isidore	4	2	2	0	11	10	4
Alexandria	4	1	3	0	10	13	2
Embrun	5	4	0	1	22	12	9
Russell	5	2	2	1	24	16	5
Finch	3	2	1	0	11	12	4
Casselman	3	1	0	2	13	9	4

Local fitness classes get green light

(Staff) - Last week's uncertainty about the Chesterville villages' men's physical fitness class as one of their 1986 winter programs is now a definite yes.

John Arnold will be heading up a ten week program for men 18 years of age and up that will take place on Tuesdays and Wednesdays starting February 11 and is to be held at North Dundas High School.

The program is the first of its kind in the area.

The cost of the program is $20 in which the members will received instruction in aerobics, muscle training and flexibility. Incorporated into the program will be an added attraction of a universal weight training system.

Arnold will be accessing members for their abilities in the first class and hopes to help the members develop into a level of fitness in which they can handle. No pressure will be put on any one and the members will be encouraged to go at their own pace and try to improve the the best of their ability -- "it's not a competition."

Arnold is looking for an assistant interested in physical fitness to help co-instruct the program with him. Anyone interested can call Mr. Arnold at 448-2906.

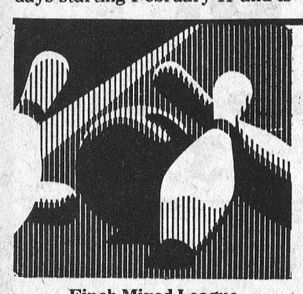

Finch Mixed League

Men's High Single, Elwood Thompson 305; Men's High Triple, Elwood Thompson 688. Ladies' High Single, Eleanor St. Pierre 323; Ladies' High Triple, Betty Smirl 758.

Team Standings

Bob Ouderkirk 73; Ila McElheran 58; Danny St. Pierre 55; Linda St. Pierre 53; Alma Ellis 53; Maida Rowe 44.

Berwick Mixed League

Men's High Single, Stewart Beddingfield 244; Men's High Triple, Mike Glaude 626. Ladies' High Single, Lillian Johnstone 193; Ladies' High Triple, Lillian Johnstone 474.

Team Standings

Sheila Bakker 43; Kim Johnstone 40; Jeanette Desormeaux 39; Lillian Johnstone 39; Pam Crites 38; Barbara-Ann Glaude 34.

Riverside Rollers

Men's High Single, Larry Hogendoorn 291; Men's High Triple, Brian Casselman 678. Ladies' High Single, Sue McWade 218; Ladies' High Triple, Gail Pelletier 619.

Team Standings

Dale 119; Brian 99; Mike 94; Randy 93; Dawn 92; Bill 85.

The Defenders

Men's High Single, Randy Le Clair 352; Men's High Triple, Randy Le Clair 896. Ladies' High Single, Edith Woods 253; Ladies' High Triple, Edith Woods 640.

Team Standings

Hilda 75; Oswald 67; Helene 55; Sharon 53; Mary 46; Paul 40.

Wednesday Afternoon Ladies

High Single, Virley Edwards 297; High Triple, Virley Edwards 775.

Team Standings

Betty Wheeler 78; Norma Cass 53; Lois Cronin 51; Elizabeth Brooks 47; Debbie Hess 46; Eileen Sharkey 38.

Community League

Men's High Single, Gord McLaughlin 265; Men's High Triple, Gord McLaughlin 735. Ladies' High Single, Joyce Armstrong 237; Ladies' High Triple, Joyce Armstrong 686.

Team Standings

Stan 72; Pat 62; Gord 49; Edythe 47; Russell 45; Pete 40.

Les Copains

Men's High Single, Laurier Leduc 262; Men's High Triple, Laurier Leduc 673. Ladies' High Single, Estelle Marion 291; Ladies' High Triple, Estelle Marion 614.

Team Standings

Yollande Leduc 70; Lucien Vernier 61; Florence Racine 59; Claudette Piche 59; Guy Landry 54; Paulette Vernier 54.

Monday Night Men

High Single, Roy Hansma 294; High Triple, Roy Hansma 768.

Team Standings

Blue Max 72; No-Names 65; Bombers 64; A-Team 56; Mailmen 53; Raiders 47.

YBC Bantam

Boy's High Single, Matt Vestervelt 188; Boy's High Triple, Dean Antille 276. Girls' High Single, Rhonda McMillan 171; Girls' High Triple, Rhonda McMillan 314.

Team Standings

The Goonies 55; The Pin Killers 52; The Wolfensteins 43; The Pin Destroyers 40; The Blue Birds 39.

YBC Pee Wee

Boy's High Single, Colin Sanders 107; Boy's High Triple, Colin Sanders 191. Girls' High Single, Amy Sanders 118; Girls' High Triple, Amy Sanders 231.

Team Standings

The A-Team 30; The Droids 30; The Robins 30.

YBC Junior

Boy's High Single, Billy Faubert 235; Boy's High Triple, Billy Faubert 573. Girls' High Single, Vicky Wheeler 249; Girls' High Triple, Vicky Wheeler 588.

Team Standings

The Ball Breakers 45; The Pin Busters 40; The Cannonballers 39; Hells Angels 26.

YBC Senior

Boy's High Single, Billy Sobering 237; Boy's High Triple, Bryan Van Oers 609. Girls' High Single, Terri-Lee Blacquiere 198; Girls' High Triple, Marilyn Wheeler 536.

Team Standings

The Invaders 23; Iron Saints 22.

North Stormont Ladies

High Single, Beulah Rielly 273; High Triple, Beulah Rielly 663.

Team Standings

Mary Marjerrison 55; Lillian Johnstone 55; Beth McIntyre 55; Beulah Rielly 52; Rae Kuno 52; Micheline Cayer 46

Avonmore Thursday

Men's High Single, Ken Marjerrison 293; Men's High Triple, Ken Marjerrison 699. Ladies' High Single, Florence Racine 241; Ladies' High Triple, Florence Racine 637.

Team Standings

Beulah 198; Ken 187½; Perry 183; Carolyn 174½; Gordie 164; Lynden 159.

Williamsburg Mixed Friday Night

Men's High Single, Percy Robertson 284; Men's High Triple, Percy Robertson 733. Ladies' High Single, Rita Cooper 282; Ladies' High Triple, Rita Cooper 657.

Team Standings

Rita Cooper 86; Jean MacKenzie 77; Claire McLeod 74; Dianne Hoogeveen 70; Twylla Whitteker 68; Joan Beckstead 48.

Matilda Bowling League

Men's High Single, Wayne Hunter 315; Men's High Triple, Wayne Byers 732. Ladies' High Single, Marilyn Payne 300; Ladies' High Triple, Marilyn Payne 727.

Team Standings

Jack Hoogeveen 42950; Percy Robertson 41580; Marilyn Payne 41508; Walter Patterson 41495; Gale Kirker 41435; Gary Hutt 40955. Hidden Score - Brent Fawcett 519.

Busy Matrons

High Single, Ella Merkley 258; High Triple, Linda Robinson 642.

Team Standings

Velma 76; Shirley 61; Debbie 54; Linda 51; Mary 50; Betty 44.

Berwick Thursday Night

Men's High Single, Nick Beehler 298; Men's High Triple, Nick Beehler 779. Ladies' High Single, Delia Hopmans 292; Ladies' High Triple, Monique Rutley 600.

Team Standings

Delia 84; Gail 61; Lois 55; Sue 52; Monique 44; Betty 40.

HONDA DRIVES ALL TERRAIN TECHNOLOGY A GIANT STEP FORWARD.



We've done it by introducing four wheel drive on our newest FOURTRAX model. The go-everywhere FOURTRAX 4x4. And four wheel drive isn't the only thing that's new. There's an all-new high torque 350 cc four valve engine to deliver lots of smooth, strong power. There are newly designed high traction 24 inch tires. A five-speed transmission with super low first gear plus reverse. An electric starter. Maintenance-free shaft drive. Full front and rear suspension. When it comes to hard working all terrain four-wheelers, nothing has more drive than Honda's new four wheel drive FOURTRAX 4x4.

HONDA FOURTRAX
Ride the Rough Country.

IRWIN SUPPLY
(CORNWALL) LTD.
"THE MOTORCYCLE PEOPLE"
ESTABLISHED SINCE 1937
701 Rosemount Ave. 933-4600

SAVE $ NOW



Join our Winter Comfort Club
Only $84.00 for 1 year.
Our best furnace parts plan.

It may seem strange to you to hear an oil company say that we do want to help you burn less oil and reduce your home heating costs. We believe by modernizing and updating your present system we can accomplish this for you. To show you that we mean what we say, we offer you a "FREE EFFICIENCY TEST" of your oil heating equipment. Our technicians are trained to perform the most up-to-date analysis of your system with our new electronic equipment. You have our personal promise that our representative will be open and honest with you.

Farm diesel, lubricants, gas.

Edgerton-Baker Fuels
HEATING AND PLUMBING
(A DIVISION OF UNIVERSAL TERMINALS LTD.)

Member of the Home Energy Group dedicated to home energy conservation

Call toll-free 1-800-267-8187
AFTER HOURS, WEEKENDS AND HOLIDAYS ONLY

Winchester 774-3560 | Morrisburg 543-2800 | Cardinal 657-3496 | Chesterville 448-2182 | 24-Hour Emergency Service | It will always be our pleasure to serve you.

DROP IN OUR CHESTERVILLE OFFICE AND PICK UP YOUR 1986 CALENDAR

NEVILLE BROS.
• TRUCK & BACKHOE RENTAL
• SAND & GRAVEL
• SCREENED SAND & TOP SOIL
• SEED CLEANING
984-2427 FINCH 984-2849

CHESTERVILLE BOWLING
PUBLIC BOWLING
SATURDAY: AFTERNOON & EVENING
SUNDAY: AFTERNOON
CHESTERVILLE — 448-3535

SPORTS UNLIMITED
WINCHESTER 774-3346 KEMPTVILLE 258-5982



CCM Bauer
SUPREME 100 JUNIOR & SENIOR
SUPER TACKS & TACKS
COOPERALLS IN STOCK!

CARL'S RADIO & TV
DEALER IN
• PANASONIC • MAYTAG • ADMIRAL
FINCH — 984-2050

JAMIESON CAMPBELL LIMITED
PURINA CHOWS
Ray Robillard
Sales Representative
Res: (613) 346-5969
MONKLAND — 346-5920

H & R EASTERN AUCTION SERVICE
Sales Mgr. & Auctioneers
Liquidations, Farm, Antiques, Estates, Households large or small
346-5483 984-2329

RON'S SERVICE SHOP
EXCLUSIVE YAMAHA DEALER
YAMAHA
The way it should be.
MOOSE CREEK
538-2887

FOR ALL YOUR ELECTRICAL NEEDS CALL
D.B. ELECTRIC
• Commercial & Residential Wiring
• Electric Heating
• Free Estimates
DOUG BAKER FINCH 984-2287

Ted MORAN & Sons
• Equipment Rentals
• Sand • Gravel • Fill
• Topsoil
• Licenced Septic Bed Installations
FINCH — 984-2363

Compliments of
RECREATION DEPT.
Village of Chesterville

FINCH PIZZERIA
Specializing in Italian Food
FULL COURSE MEALS
NOW FULLY LICENCED
Open 7 Days a Week
5 A.M. - 10 P.M.
984-2605

BLAINE'S DISCO
• GOOD SOUND • GOOD TIMES
• GOOD MUSIC
MUSIC OF ALL TYPES FOR ALL AGES
FOR ALL OCCASIONS
9PM-1AM
Over 10 years in the business
FOR BOOKINGS CALL:
GARY GALLINGER
448-2742

POWER PAK DISCO
RECEPTIONS • STAGS
FUNDRAISERS• PARTIES, etc.
LIGHT SHOW - EXCELLENT SOUND
Music For All Ages
FOR BOOKINGS:
BOB DUBOIS 448-2886

LANNIN'S GARAGE
General Repairs • Tuneups
WELDING
CHESTERVILLE — 448-2361

RENT THIS SPACE FOR ONLY
$3.00 Weekly

ROSS POULTRY LTD.
• Hatching Eggs
• Chicks • Adults
50 Varieties Exhibition Poultry
WRITE FOR LIST
120 Beechgrove Drive
WESTHILL, Ontario. M1E 3Z4

GORDON ROSS AUCTIONEER
28 Maple Street - Ingleside
Phone Before 8am or After 6pm
537-2289

Gift Basket Magic
Operated by JOAN E. CLIFFORD
Floral Arrangements — Baskets For All Occasions
Babies - Anniversaries - Birthdays - Grandparents - Shut-ins
20 Victoria St. FINCH, ONTARIO K0C 1K0
984-2322

JOHN'S CONSTRUCTION
HOMES, FARM BUILDINGS, ROOFS
SIDING, DECKS & RENOVATIONS
John Kurvink
MOREWOOD — 448-2683

MONAST'S HAULAGE & EQUIPMENT RENTALS
TRUCKING • BACKHOE
PIT-RUN GRAVEL — FILL
SAND — TOPSOIL
EXCAVATING
CHESTERVILLE — 448-2856/2168

Well Drilling
DONALD GAUTHIER
BOX 143
CRYSLER — 987-2973

Nestlé
Division of Nestlé Enterprises Limited
CHESTERVILLE

Century 21
McIntosh & Proulx
WINCHESTER — 774-3990

MOJO'S DISCO
MUSIC FOR ALL OCCASIONS!
CALL:
VINCE COUSINEAU
448-2233

RENT THIS SPACE FOR ONLY
$3.00 Weekly

NEIL FLEGG CARTAGE
SAND, GRAVEL & TOPSOIL
TRUCK & BACKHOE RENTALS
LICENCED SEPTIC BED INSTALLATIONS
NEWINGTON — 984-2513

RR3 CHESTERVILLE 613-448-2950 K0C 1O
Cecil van Wylick
DRYWALL
FREE ESTIMATES
Drywall, Decorative Stucco, Decorative Ceilings
Repairs, Plaster Repairs

B.F. MORAN
BACKHOE & TANDEM RENTALS
CRYSLER — 984-2522

VanKessel CONSTRUCTION 448-2832
CHESTERVILLE
• CUSTOM BUILT HOMES
• ADDITIONS
• RENOVATIONS
• REC ROOMS
• CEMENT FLOORS
• BACKHOE SERVICE
HUDAC NEW HOME WARRANTY PROGRAM
Peter VanKessel

ROGER SALMON
MASONRY CONTRACTOR
BLOCKS • STONE • BRICKS
CEMENT WORK
TOPSOIL • SAND • GRAVEL
BACKHOE & DUMP TRUCK SERVICE
RR1, K0C 1H0 Chesterville, Ont. Phone 448-3683

LOUIS' RESTAURANT
TAKE OUT PIZZA
CHESTERVILLE
448-2051

Earl's Meats Ltd.
Custom Slaughtering
CHESTERVILLE — 448-2324

Sports Calendar

Thursday, January 16
Peewee Boys Hockey - Level 2
Metcalfe Arena, 7pm
Chesterville vs Metcalfe
Atom Boys Hockey - Level 3
Winchester Arena, 7pm
Chesterville vs Winchester
Midget Boys Hockey - Level 1
Chesterville Arena, 7pm
Chesterville vs Athens
Friday, January 17
NSIMHL
Newington vs Finch, 7pm
Avonmore vs Lakeside, 8:30pm
Peewee Boys Hockey - Level 2
Chesterville Arena, 7pm
Chesterville vs Victoria-Grey
Sunday, January 19
NSIMHL
Lakeside vs Newington, 6:30pm
Avonmore vs Crysler, 8pm
Midget Boys Hockey - Level 1
Morrisburg Arena, 7pm
Chesterville vs Morrisburg
Peewee Boys Hockey - Level 2
Iroquois Arena, 2pm
Chesterville vs Cardinal-Iroquois
Monday, January 20
Stormont Ladies Broomball
Ingleside vs Newington, 8pm
Berwick vs Crysler, 9pm
Finch vs Osnabruck, 10 pm
Tuesday, January 21
Atom Boys Hockey - Level 3
Chesterville Arena, 6pm
Chesterville vs Morrisburg
NORTH STORMONT 86's
Thursday, January 16
Finch Arena, 8pm
86's vs Alexandria Glens
Friday, January 17
Russell Arena, 8:15pm
86's vs Russell Lions

Men's & Ladies Broomball Tournament
sponsored by Berwick Ladies
JANUARY 18, 1986
FINCH ARENA
Band - Tower of Power (9-1)
Men's & Ladies Teams Needed!
Further information: 984-2465

Follow the Flyers



Date	Visiting Team	Home Team	Time
Tues., Jan. 21	Casselman	Chesterville	8:00
Sun., Jan. 26	Chesterville	St. Isidore	8:00
Tues., Jan. 28	Alexandria	Chesterville	8:00
Sun. Feb. 2	Chesterville	Casselman	2:00
Tues., Feb. 4	St. Isidore	Chesterville	8:00
Thurs., Feb. 6	Chesterville	Alexandria	8:00
Tues., Feb. 11	Embrun	Chesterville	8:00
Fri., Feb. 14	Chesterville	Russell	8:15
Tues., Feb. 18	N. Stormont	Chesterville	8:00
Thurs., Feb. 20	Chesterville	N. Stormont	8:30
Mon., Feb. 24	Chesterville	Casselman	8:00

MIKE DEAN BUTCHER
LIMITED
SUPER FOOD STORE
CHESTERVILLE, ONT.

OPEN
MON. THRU FRI. 8AM-9PM
SAT. 8AM-6PM

WAKE UP TO THESE PRICES

425 g
GENERAL MILLS
Pro Stars Cereal 1.99

NABISCO, 675 g
Spoon Size Shredded Wheat 1.99

NABISCO, 575 g
100% BRAN CEREAL 1.69

675 g BOX
NABISCO
SHREDDIES CEREAL 1.69

THE BUTCHER'S FRESH SLICED DELI

BURNS
COOKED HAM
2.49 lb. 5.49 kg

BURNS SLICED
SALAMI
1.99 lb. 4.39 kg

BITTNERS 7 VARIETIES
FANCY SALAMI
3.99 lb. 8.80 kg

MAPLE LEAF
BOLOGNA
1.99 lb. 4.39 kg

MAPLE LEAF 5 VARIETIES
POPULAR LOAVES
1.99 lb. 4.39 kg

BABY BUYS

GERBER or HEINZ
BABY FOOD
STRAINED 3/.99
JUNIOR 2/.99

PAMPER DIAPERS
NEW SIZES 32, 36, 40, 48, 54
BOX
9.99

GARDEN FRESH FRUITS & VEGETABLES

PRODUCT OF USA
ICEBERG LETTUCE HEAD .69

PRODUCT OF USA
CRISP TENDER
BROCCOLI .88

PRODUCT OF MEXICO
REGULAR CUCUMBERS 4/1.

PRODUCT OF MEXICO
SWEET GREEN PEPPERS .99 lb. 2.18 kg

PRODUCT OF COLUMBIA
TROPICAL TREAT
YELLOW BANANAS .29 lb. .64 kg

PRODUCT OF USA, SIZE 56
FLORIDA FRESH
RED Grapefruit 10/1.99

LAST WEEK WHILE THEY LAST
ORIGINAL JAPANESE
MANDARIN ORANGES .89 lb. 1.96 kg

PRODUCT OF CANADA
50 lb. BAG
QUEBEC POTATOES 3.99

Professionally Cut & Wrapped Meat

CUT FROM CANADA GRADE "A" BEEF
Boneless Chuck Blade or Short Rib Roast
1.79 lb. 3.95 kg

Chuck Blade Steak
1.69 lb. 3.73 kg

BONELESS
STEWING BEEF
1.99 lb. 4.39 kg

MEDIUM
GROUND BEEF
1.79 lb. 3.95 kg

BONELESS
CROSS RIB ROAST
2.19 lb. 4.83 kg

LEAN
GROUND BEEF
1.99 lb. 4.39 kg

CANADA GRADE "A", 3-4 lbs.
Roasting Chickens
.99 lb. 2.18 kg

CHICKEN WINGS
.99 lb. 2.18 kg

QUARTER LOIN PORK CHOPS
MIXED, 9-11 PER PKG.
1.89 lb. 4.17 kg

MAPLE LEAF
450g PKG.
WIENERS 1.89

DA VINCI, 350g
READY TO EAT
PIZZA 2.49

BURNS, "PRIDE OF CANADA"
Boneless Dinner Ham
2.69 lb 5.93 kg

500 g PKG.
DEVON BACON 1.89

STORE PACK BEEF AND PORK
Loose Breakfast Sausage
1.49 lb. 3.29 kg

PEAMEAL BACON
CENTRE SLICES 2.59 lb.
END CUT 2.19 kg

MAPLE LEAF, 250g
5 VARIETIES
SALAMI STICKS 1.99

LOW PRICES ON EVERYDAY ESSENTIALS - OUR RESOLUTION - WE WILL SAVE YOU MONEY - EVERYDAY

SQUIRE, 2 LITRE
ICE CREAM
4 ASSORTED FLAVOURS
1.49

GOLD SEAL
SOCKEYE SALMON
220 g TIN
1.79

Canned Soft Drinks
PEPSI-COLA REGULAR or DIET
7-UP REGULAR or DIET
COCA-COLA NEW-CLASSIC-DIET
CANADA DRY GINGERALE
SPRITE REGULAR or DIET
5.99 24 x 280 ml TINS

DUNCAN HINES
CAKE MIXES
21 VARIETIES
.99

CAPRI
BATHROOM TISSUE
4 ROLL PKG.
.99

WHITE SWAN
Paper Towels
2 ROLL PKG.
.89

LANTIC 2 kg BAG
SUGAR
WHITE GRANULATED
.89

MARTINS OR SUNPAC
Apple Juice
PURE 48 oz. TIN
.99

6 LITRE BOX
TIDE
LAUNDRY DETERGENT
3.99

4 LITRE BAG BEATRICE
MILK
2% PARTLY SKIMMED
2.29

CHAMPLAIN
BREAD
675 g SLICED WHITE LOAF
.57

CLOVERDALE
BUTTER
1 lb. PKG. CREAMERY
2.19

BLOSSOM BRAND
EGGS
DOZEN, GRADE "A" LARGE
1.19