THE LAND OF MILK & HONEY"

CHESTERVILLE Record

COVERS EASTERN ONTARIO'S GREATEST DAIRYING SECTION

Seventy-sixth Year, No. 3 | Chesterville, Ontario, Thursday, October 2, 1969 | EIGHT PAGES | Single Copies, 10c

Walkathon raises estimated $3500

The Saturday walk for a pavilion is expected to raise nearly $3500. The total pledge amount early in the day came out to $3450 and a number of additional pledges have been added. The figure will reach $11,000 in the bank if the count is correct.

The day of the walk, Saturday, was dull with occasional sunshine. Some of the walkers were away by 7.30 in the morning and two hardy young lads roared across the finish line at 11 a.m. after 15 miles of trot and skip. They were Robert Sharkey and Derek Cook with David Lapierre close behind. The first finishers recived complimentary tickets to the Winchester barbecue.

The final number of participants came out at 170. George Cooke's small son Glen was close to the youngest walker and Les Shimmens, young in walking copped the right to claim the Nestle pledge as the oldest walker. It meant a cheque from the company of $150 or ten dollars a mile.

Many people were part and parcel of the effort to promote the walk. Spearheaded by Chesterville Rotary and Recreational Committee members, many other volunteers worked hard and long to keep things moving along.

Pledges are now being collected. Payment can be made any time to bank manager Dick Finigan at the Bank of Nova Scotia.

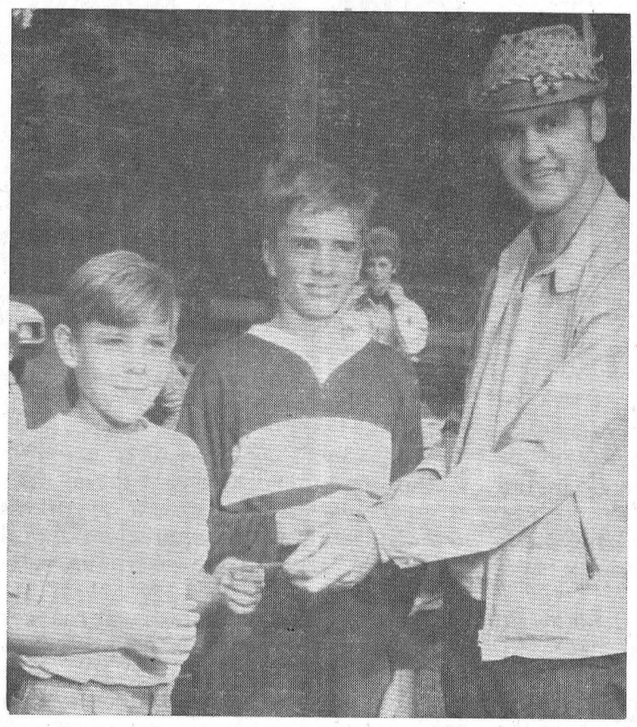

Derek Cook, at the left, and Robert Sharkey romped into Chesterville Park ahead of the pack in Saturday's walk. They added nearly $35 to the fund and are receiving a free ticket each to the Winchester barbecue as a prize for first arrivals from the hand of Armand Charlebois, Rotary president.—Record Staff Photo.

Local lad, Allan Sharkey, to Toronto to act as Page Boy in Ontario Legislature

Allan Sharkey, 13-year-old son of Mr and Mrs Thomas Sharkey of Chesterville, will spend the next 2 - 3 months in Toronto. He has been chosen as one of the pages of the Ontario Legislature at Queen's Park. The Speaker of the Legislature, the Hon. F. M. Cass, member for Grenville-Dundas, has expressed his pleasure that Allan and another Dundas youth Thomas Workman, son of Mr and Mrs W. R. Workman Winchester, will be the first from this county to act as pages.

Page selections are made by the Speaker's Office of the Legislature from recommendations received from across the province. The students chosen must have a scholastic standing of 85 per cent or better and be between 12-13 years of age. They are Grades 7 and 8.

The boys from Dundas will reside in the Speaker's Chambers with Mr Speaker and Mrs Cass. They will receive tutoring during their stay from school.

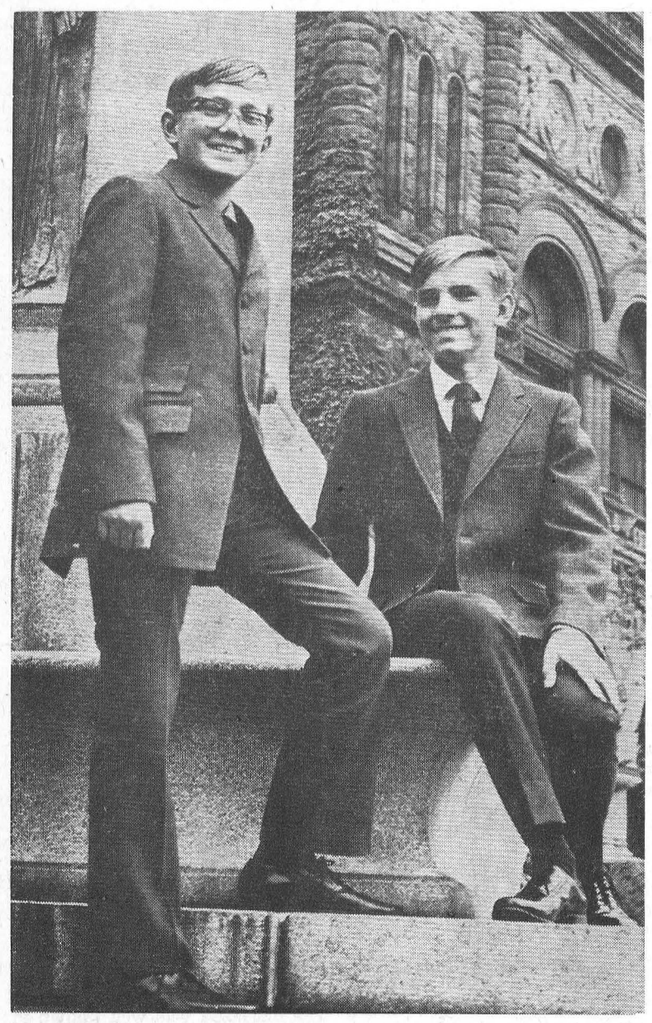

New pages have started their two-month stint at Queen's Park in the Ontario Legislature. Dundas county provides two of the group this session, the first for the county according to the Honourable Speaker, F. M. Cass. At the left is Tom Workman, son of publisher W. R. Workman and Mrs Workman of the Winchester Press, Winchester, and Allan Sharkey, Chesterville, son of Mr and Mrs Thomas Sharkey. The boys are photographed in front of the Legislative Buildings, their home for the session as they will be billeted with Mr and Mrs Cass in the Speaker's Chambers.—Photo courtesy of the Winchester Press.

Crash on Finch Road takes man's life

A car crash on the Finch Road three miles east of Chesterville took the life of one man and seriously injured another Thursday night. The dead man burned in the car when it caught fire after the crash, has been identified as Garry Harte, 21, of Cornwall. His companion, still in Winchester District Memorial Hospital is Brian Lalonde.

Chesterville Fire Department was called to the scene and soon had the fire under control. The accident occurred just east of the Louis Moriarty gateway.

Dr Geo. Fisher speaker Monday night at Rotary

Dr. George Fisher brought a wealth of experience to Chesterville Rotay Club Monday night. He spoke on "Challenges of Today" and his knowledge of Eastern Europe proved most interesting. Dr Fisher was a member of an UNRA team following the last war in Greece and other Eastern European countries.

The speaker was introduced by Norman Harris and thanked on behalf of the club by Jim Moonie.

Finch Lions Club to sponsor walk

Finch Lions Club is planning a walk for an arena on Oct. 11. The planning committe will be meeting this week to set up final programs and this newspaper will carry a full ylan next week.

Mr, Mrs Thos. McMahon mark 50th anniversary

On Friday evening, September 26th, 1969, in the Community Centre at Crysler, Mr and Mrs Thomas McMahon were honoured on the occasion of their 50th wedding anniversary.

Many friends, relatives, neighbours and family had the opportunity of extending their congratulations and best wishes.

Among the many congratulatory messages received were telegrams from Prime Minister Trudeau, Governor General and Mrs Michener. Many letter and cards were recived. Mr and Mrs Lucien Lamoureux, speaker of the House of Commons, sent his congratulations. A telegram from Mr and Mrs George Leroux of Timmins, who were unable to attend.

At twelve-thirty Mr and Mrs McMahon were called to the platform and at this time Mr Peter Manley of Berwick on behalf of John Robarts, Premier of the Province of Ontario, read and presented Mr and Mrs McMahon with a plaque; Mr Manley also read a very appropriate address and Barry Armstrong presented them with a purse. They also received many lovely gifts and a plaque of silver dollars from the family. Mr and Mrs McMahon fittingly replied and thanked everyone.

Mr and Mrs. McMahon were married on September 27th. 1919, in the rectory of Our Lady of The Holy Rosary Church, Crysler, by Rev. Father Huot. Their attendants were Miss Josie McMahon and Mr Patrick McMahon. Following their marriage they took residence on the farm in the eleventh concession of Finch. Mr McMahon was born on this farm.

Mrs McMahon, the former Margaret Armstrong is a daughter of the late William Armstrong and his wife Catherine McMillan. She has three brothers, Robert of Finch and Thom-

(Continued on Page 4)

Mrs Isaac Wilson honoured on 90th birthday

The home of Mr and Mrs R. Easton Toyes Hill was the scene of a happy occasion when fifty-two members of the family of Mr Isaac Wilson gathered to celebrate his nintieth birthday on Sunday, Sept. 28th.

A turkey dinner was served by Mrs Easton assisted by her sisters. The tables were decorated with roses from the garden of Mr and Mrs McNee of Port Credit who were also celebrating their 36th Wedding Anniversary on Sunday.

Mr Wilson was born at Calabogie and lived most of his life in that area. He spent some years at Cobalt and the past fifteen years he has made his home in Morrisburg.

Mr Wilson received congratulations from his five daughters and one son who were present at this important birthday party for their father. Members of the family are: Pearl (Mrs Richard Easton), Toyes Hill; Emily (Mrs Gordon Brydges), Haley Station; Verna (Mrs A. McNee), Port Credit; Sadie (Mrs A. Abel) Iron Bridge, Ont.; and Jean (Mrs E. McLean) Massna, N.Y.; and a son William also of Massna. There are 15 grandchildren and 10 great grandchildren.

Everyone joins with the family in extending best wishes to Mr Wilson on his 90th birthday.

Holy Trinity G.A. resumes activities

The Girls' Auxiliary of the Church of the Holy Trinity, Chesterville, have resumed their activities for the 1969-70 season. At the first regular meeting held on Monday, Sept. 29th the following were elected to the executive: president, Carolyn Thompson; vice - president, Brenda Sharkey; secretary, Dorothy Servage; treasurer, Laurie Brown.

Plans were made for the fall program which include projects for funds, badge work and study projects. The group is under the direction of the leaders Mrs Lillian McNab and Mrs Barbara Cooke. Meetings are held on Monday evenings in the Parish Hall. There are still openings for membership in this interdenominational group. Interested girls are asked to contact the leaders or any member of the executive.

CARD OF THANKS

My sincere thanks to all those who remembered me in many thoughtful ways while I was a patient in Riverside Hospital, Ottawa.

Eleanor McGill.



Bert Van Kessel at the south edge of town has been experimenting. He planted some peanut seeds back in early May and waited out the crop. The result is shown here. A lusty growth has resulted in a good catch of goobers and if the weather holds Bert will probably have enough peanuts to make the planting worthwhile.—Record Staff Photo.

Election results Osna. High School

On Sept 10, of this year, the student body of Osnabruck High School made their biggest decision of the year, who would represent them in their school government - The Student Council.

After much consideration of character and ability, the ballots were marked andcountel. The results were announced as follows:

The executive : president, Shirley Presley; vice-president Philip Wells; secretary, Cathy Ouderkirk; treasurer, Linda Groves; Public Relations, Susan Aubin; Social Convenor, Brent Dafoe; Girl's Athletic Rep., Patty MacMillan; Boy's Athletic Rep., Brian Gallinger.

Form Representatives: 9A, G. Bruining, Rick Tait; 9c, Roger Swerdfeger, Betty Campbell; 10A, Nancy Townsend, Gerry Zeran; 10C, Sharon Manuel, Roy Steele; 11A, Barbara Van Egmond, David Sheman; 11C, Marlis Presley, Garth Grant; 12A, Elaine Cryderman, Sam MacLeod; 12C, Gloria Tinkess, Terry Thompson.

The Council should benefit a great deal by having Susan Thompson, the president from the previous Council, as their Grade 13 advisor and Mr Geo. Hickey as their staff adviser.

CARD OF THANKS

I would like to thank all relatives, friends, Dr Randlett and staff on second and ground floors for their kindness and inquiries during my stay in Cornwall General Hospital.

A. Harold Cameron. 3

To help save your teeth, follow good eating habits.



Mr and Mrs Thomas McMahon celebrated their 50th wedding anniversary recently in Crysler Pavilion. They were at home to a host of their friends to receive congratulations and good wishes.—Photo by LaSalle.

100 Dairymen meet with OMMB in Berwick hall

Dairymen producing milk for cheese and other dairy products met members of the Ontario Milk Marketing Board at the community hall in Berwick, recently, for an explanatory session, followed by a question and answer period.

Orvil Guy of Winchester, vice-chairman of the board and Elphege Lefebvre of St. Eugene, Ont., addressed the 100 farmers on features of the proposed group two pool, stressing that the terms now under consideration by the board are proposals and recommendations and not yet policy. The board hopes to implement the plan next April 1.

The plan under consideration called the alternative plan because it replaces an earlier proposal calling for an auction system for selling milk. Calls for a plant supply quota.

In general, the OMMB will ensure milk manufacturing plants are supplied with milk on the basis of the amount used during a one-year period previous to the beginning of the plan.

Cheese plants and other such manufacturers will no longer buy milk from the farmer. All truckers will be agents of the OMMB and pick up milk as directed by the OMMB.

Owner delivery of milk to milk plants will be permitted, but eventually the plan is to have self delivery of milk. This will call for the farmer to become an OMMB agent too, paid to haul his own milk and paying the county rate to the board for doing so.

Mr Guy said use of cans for milk will be permitted for an indefinite period, but it looks now as though the OMMB will encourage more or less, the trend away from cans toward bulk milk collection to take advantage of the economies it makes possible.

An important feature of the group two pool will be a rationalization of milk collection and

(Continued on Page 4)

CRUMBS from GRAHAM'S LOAF

Back a few years ago we were sucked into the plan of attending football games at the nation's capital, on a regular basis. At the time, our protests were loud, full of enthusiasm for other things except football, but righteous because the v.p. liked the game. We have been converted. Time has taken its toll and now we are aficianados of the tame bulls that thrash and bellow on an afternoon in the fall.

Our original ideas still hold. Nowhere else in the world can one find such a display of beef on the hoof to answer the call of one master. A Jackson, a Zuger or a Wade can swing better than a ton of meat on the call of one automatic. The ground shakes and shudders when the gentle Mosca leans into the slight frame of Billy Joe Booth. And when Jackson sends for the lawyer to find a hole in the defence, it needs only a small hole to let Stewart scramble. We wait for the day that Taylor and Stewart tangle with something with more than a tackle in mind. That will be the tangle of the lowboys in the midst of a lot of tall timber.

Part of the fun of going to football games is the crowd. After a while the regulars find their seats, the late ones are always late and the hungry ones always get up just as the quarterback sneak develops. It is fortunate the place is in the open air. Enough booze is spilled, drained and otherwise consumed to make the atmosphere explosive if it were enclosed. Strangely enough, there are very few characters who become overly exhilirated during the games, in spite of the constant refueling. It must be the open air.

We are firm and loyal fans of the Ottawa Rough Riders. Before someone mentions the state of our mind, let's say we just do not know any better. That does not say we are loyal and violent fans of the Ottawa Football Club and its owner. Somewhere along the line, the managers of the place should take some lessons in crowd psychology. They should learn that suckers may not bite back, but they can refuse to bite at all.

A steal that has been in operation all season is the thing about programs. One used to be able to hand out 50 cents, get a program and that was that. Not any more. Now an extra levy of 25 cents is added for a silly supplement that is even too slippery to replace Eaton's catalogue in late winter. It has to be taken along with the program. Nuts, and we are grateful to a coal company for the list of players in the daily paper. Peanuts are another source of sorrow. At one time, a person could find solace in cracking a few shells when the heat was on and there would still be some left for half time and a coke. Not any more. For two bits, one gets a miserable little quota of nuts that last just one good runback. And a hot dog is only of value if a person is actually starving and never mind the cost.

We still enjoy the games. We watch our friends across the way eating apples, bowing to their friends and generally lording it over the peasants in the south stands. Said peasants meanwhile, are breathing down the necks of the favourite players, helping hold Vic Washington's tender tendons and generally offering free advice to the Professor. We are on top of the action and even when it rains, we can refill our reservoir without worrying. The only thing free at the park on the south side is the weather.

CARD OF THANKS

The family of the late Wellington Stewart wish to express sincere appreciation to friends and relatives for their many acts of kindness, expressions of sympathy, floral tributes and In Memoriam donations received following the death of a dear husband, father and grandfather. We extend special thanks to our neighbours of the Melvin and Annable settlements for both the food brought to our home and help at the barn. 3

The CHESTERVILLE Record

P.O. Box 368 — Chesterville — Phone 448-2144
H. K. GRAHAM, Editor and Pubisher

Member of Canadian Weekly Newspapers Association

Member of Ontario Weekly Newspapers Association

Member of Eastern Ontario Weekly Newspapers Association

1966 PRIZE WINNER CANADIAN WEEKLY NEWSPAPERS ASSOCIATION BETTER NEWSPAPERS COMPETITIONS

Subscription rates: $4.00 per years, anywhere in Canada, payable in advance, United States and Foreign, $5.50 per year.

Second Class Mail Registration Number 0242

Pubished every Thursday

OPINIONS . . .
OURS AND OTHERS

On the same wavelength?

There is a marked trend toward interest in handicrafts, which seems to be allied to an increasing interest in antiques. It all seems bound up in a tendency to hark back to old times, comments the Cornwall Standard-Freeholder.

An earlier generation had little or no use for antiques unless they had inherent value, like silver or jewellery. Not for our forefathers was the collection of old bottles or pickle jars, as a general rule. Nor were handicrafts valued so much by an earlier generation when many more items in common use were made by hand.

For a long time, made by hand meant something a bit crude, or at best old-fashioned. New and modern goods were factory made. Now the Victorian factory-made pieces are themselves objects of the collector's zeal, because they look quaint.

The trend to gather up old things just because they are old or odd is quite different from the wish to surround oneself with beauty as the art enthusiast tries to do. It is more an exercise in nostalgia, the expression of a wish to return to earlier and simpler times.

There must be something going on within the human psyche to drive many to turn away from trips to the moon, the civilization of the atomic era and all the rest of modern paraphernalia. The hippies are protesting modern ways in a visible and even an exhibitionist manner. We wonder if the antique collectors are subconsciously impelled by the same motives, expressed in a different manner?

At last! A cold cure!

The belief that a cure for the common cold has eluded mankind is all wrong, says Yogi Vipinanand, a Canadian guru. The practice of yoga has had a cold cure for 5,000 years, he claims, and what's more it really works — providing the patient has the stomach for it.

First step, according to the Brockville Recorder and Times, is to make sure your stomach is empty. Then you drink two or three jugs of lightly-salted water. Next — and here it gets a little tricky — you swallow one end of a three-foot rubber tube so that the salt water can be flushed back out. After that, all that remains is to insert a 22-foot strip of gauze into your stomach and pull it out again, to complete the cleansing process.

But don't throw away your aspirins and kleenex yet. Yogi Vipinanand, in a masterpiece of understatement, says the cure is "complicated" and he won't teach it to beginners at his yoga school in London, Ont.

Those new cars: an enigma

Now that new car models are out, the obvious comment, says the Cornwall Standard-Freeholder, is that they haven't changed much. It has been true for many years that much of the annual model change-over is merely an illusion, but this year the manufacturers don't seem to be trying to create the illusion.

Of course there are reasons for this, but what are they? One is the tremendous and increasing cost of putting out a really new model automobile, or new model anything else for that matter. But there is more to it than that, for the automakers are rich enough to afford new designs if they thought they could sell them in quantity.

Perhaps the industry senses resistance to change for the sake of change, which certainly contributes a great deal to the cost of a motor vehicle. It may be true more people are becoming aware of this added cost, and the public knowledge of simple economics is growing deeper and more sophisticated.

But if this is true it is hard to explain the trend to less and less practical vehicles, with 400-plus cubic-inch motors to burn up gasoline and 300 or 400 horsepower in a relatively light vehicle meant to be driven on highways limited to 70 miles an hour.

The comparatively sensible vehicles are coming from abroad, for the most part, and North American manufacturers are going strong for the glamour market. In the process North America's largest industry is becoming something of an enigma. It is hard to tell what the industry is trying to prove by seeming to neglect the annual style change which was a mainstay of its growth for a long time, even if it was wasteful in the extreme, and choosing as its alternative the ultra-powerful glamour wagon.

What happens in the silo

"What goes up must come down" — according to an often quoted saying. Comparatively it may be suggested that what goes in the silo must come out — no better or no worse. Although this suggestion may not be exactly true, what we really mean is that good corn going in the silo means good silage coming out, and poor corn going in means poor silage coming out. Miracles can happen but not usually in the silo.

Enquiries have reached our office from area farmers regarding several silage additives being sold door to door. May we suggest that before buying a farmer should be sure of what the product contains and check the economics of its use. It has been proven experimentally, that some additives have value and some have none.

Average quality corn silage will contain about 2.5% protein and 18% digestible nutrients (energy), or in other words, an 18 foot silo with 45 feet of settled silage will contain 7 tons of protein and 50 tons of digestible nutrients (energy). An additive must have the capability of substantially changing the total situation before it becomes economically sound to use.

The fermentation or curing of silage involves chemical reaction which, of course, suggests that chemicals added to silage can have some effect on final result. When green chopped forage such as corn is stored in a silo a two stage reaction takes place. In the first stage living plant cells rapidly use up air trapped in the silo and produce carbon dioxide, heat and water. To be more precise, carbohydrates and sugars in the corn silage are acted on by enzymes and bacteria in the presence of air to produce these products. Providing that the silage packs well and there are no leaks in the silo the air is soon used up and this process stops (within 48 hours). Molds require air to grow thus mold growth will stop at this stage.

The second stage now begins as bacteria capable of working in the absence of air start to react on the sugars and other plant food to produce acids and a small amount of ethyl alcohol. The type of acid produced will depend largely on the temperature of the silage. When the acidity reaches a certain level bacteria stop working and the silage will then keep for a long period of time with very little change.

In Summary —

1) Excessive air reduces quality through high silage temperature (above 150 degrees F) and mold growth. Excessive air may be caused by poor packing, silage too dry or leaks in the silo.

2) Insufficient air reduces quality through low silage temperatures (below 85 degrees F) and rancid acid flavour, and is usually caused by immature excessively high moisture silage.

3) Excessive moisture causes seepage, and nutrient loss.

4) Corn with well dented kernels producing a silage with 65 - 70% moisture makes ideal silage.

5) Check the ingredients and economics of silo additives before you buy - don't expect a miracle to happen in your silo.

6) Be careful - Silo gases can be dangerous and have been known to kill.

HIGHWAY DRIVING

A correspondent of the Ontario Safety League says she is irritated and alarmed at the attitude of several of her women friends, who live about 25 miles from Toronto.

"They say they would never drive in the city, yet they all drive on the 401," she complains.

"If a person is not competent enough to drive in 30 m.p.h. traffic in the city, he or she has no business on a 70 m.p.h. expressway where the consequences of an error of judgment are likely to be so much more serious."

Indonesian exports to Canada in 1968 included black tea, natural rubber, pepper and spices.

To compete in world markets, Canada must grow low cost wood.

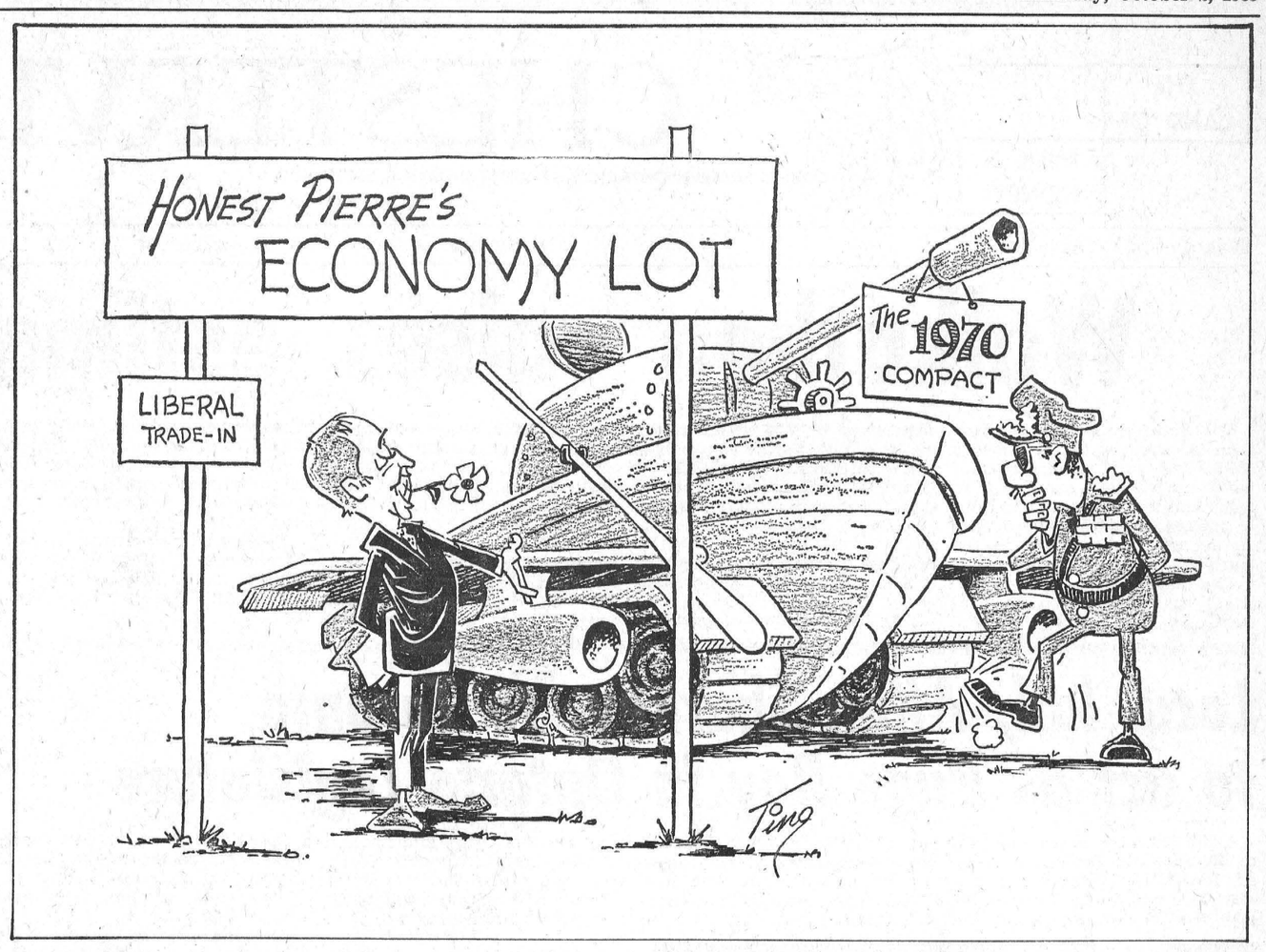

Ancient History

FROM OUR RECORD FILES

40 years ago

October 3, 1929

Mr George H. Challies, Reeve of Morrisburg, was selected as Conservative candidate for Dundas County in the coming Provincial elections at a convention held Monday at Winchester Springs.

* * * *

A large barn owned by Mr John Dillabough, situated one and a half miles west of Morewood, was destroyed by fire Saturday evening about ten o'clock.

* * * *

Miss Ola Smith has left for Inlet, Quebec, where she has been engaged as teacher.

* * * *

Mrs John Daley of Devils Lake, North Dakota, is the guest of her cousin, Mrs Philip Merkley, of Chesterville.

* * * *

Mr and Mrs C. L. Casselman, Mrs Martha Hummel and Miss Doris Hummel spent Sunday at the home of Mr W. A. Beckstead.

* * * *

The mammoth dirigibles, R-100 and R-L, being built by Great Britain, will be ready for testing at the end of the month.

* * * *

30 years ago

September 28, 1939

Early risers Tuesday morning were greeted by the first snowfall of the season

* * * *

Miss Dow, Miss Johnstone and Miss Maloney, teachers at CH.S., organized a highly successful "Gym Party" for the girls of Grades Nine and Ten. The party was held last Thursday in Community Hall.

* * * *

The monthly meeting of the Philathea Bible Coss of Trinity United Church was held Thursday evening at the home of Mrs Wesley Cross. Mrs George Cass and Mrs F. Smith assisted the hostess in serving a dainty lunch at the close of the meeting.

* * * *

Miss Jean Fulton has accepted a position as dietitian with the T. Eaton Co. in Toronto.

* * * *

Mr and Mrs Peter Wright and Mrs D. A. Kinsman and June of Toronto spent the wekend with Mr and Mrs F. W. Merkley.

* * * *

Dr A. S. Morrison of Vineland was the guest last week of Mr and Mrs Thos. Houlehan.

* * * *

20 years ago

September 29, 1949

Mrs Will Jihnston, Finch, spent Saturday with Mr and Mrs Black, Albert Street.

* * * *

Mrs Wilburn Edgerton spent the past weekend in Ottawa the guest of Mr and Mrs Shaler Hill.

* * * *

Linda Jane Pollock, infant daughter of Mr and Mrs M. R. Pollock, formerly of Chesterville, was one of six Lindas baptized at Stewarton United Church on Sunday.

* * * *

A quartette composed of Mrs Allison Graham, Mrs George Merkley, Mr O. L. King and Dr G. H. Barton sang several numbers at the concert following the Harvest Supper held at Trinity United Church, Chesterville, on Monday night.

* * * *

Flt-Lt. Myles MacMillan with the R.C.A.F. at Headquarters Ottawa has been transferred to Edmonton.

* * * *

Mr Mac Feeley, who has spent the past year at Goose Bay, Labrador with the navy, is spending a holiday at his home in Morewood.

10 years ago

October 1, 1959

Mr and Mrs Donald Runions entertained Mr and Mrs Wilson Runions, Cornwall, and members of the immediate family at dinner Saturday in honour of Mr and Mrs Wilson Runions' 59th wedding anniversary.

* * * *

Mrs Lloyd Fyke, Chesterville, held the winning ticket on the quilt draw sponsored by Chesterville branch of the Hospital Auxiliary.

* * * *

Mr and Mrs Stanley Shay were honoured by their friends and neighbours with a surprise party on their 25th wedding anniversary, Friday evening, September 11.

* * * *

Mr and Mrs Charles Armstrong, South Mountain, and Mr and Mrs Lloyd Francis, Inkerman, spent Sunday afternoon with Mrs Spearman Fawcett.

* * * *

Miss Marlene MacLean of Goldfield South left recently for Kingston where she is a student at Queen's University.

ANN LANDERS

Dear Ann Landers: I would like to respond to the woman who said, "When a marirage goes on the rocks the rocks are usually in the mattress." She is wrong.

There are no rocks in our mattress and our marriage is lousy. We disagree on:

(1) How to discipline the children.

(2) The importance of Sunday worship.

(3) How much time should be spent with his parents.

(4)How much time should be spent with my parents.

(5) Whether a person who drinks only beer can turn into an alcoholic.

We also disagree on what should be done about the race riots, campus rebels, pornography, the war in Vietnam, the ABM and Medicaid.

I'm sure we decided to get married because we are so doggone compatible in bed. Too late, I learned it's not a good enough reason. Pass the word, will you, Ann?—Smart Too Late.

Dear Smart: I've been passing it for nearly 15 years. Where've you been?

And don't tell me "In bed." People must get up sometime. And this eternal verity is something for all young lovers to think about.

* * * *

Dear Ann Landers: I am 22. The boy I go with is 26. We have been keeping steady company for three years. My parents wouldn't let me date in high school which was fine because nobody asked me. Herman lives next door. We grew up together and fell in love.

Herman takes me to dinner and a movie every Saturday night. On Tuesday and Thursday we play Scrabble, Monopoly or checkers. When he touches my hand accidentally he says, "Excuse me." I appreciate respect, Ann, but this is ridiculous.

Last night Herman made this brief speech: "You are the nicest girl I know. I think we should get married." I hate to admit it but he hasn't kissed me more than four times in all the years we've gone together. Herman has the qualities I consider important in a husband, but what about our sex life? Is this going to be a problem? What will the honeymoon be like?—C.C.

Dear C.C.: Amateur night, probably, but don't worry. Herman sounds right for you. A girl 22 who could settle for four kisses in three years has found the perfect mate.

* * * *

Dear Ann Landers: Four weeks ago my wife's sister phoned — in the middle of the night, as usual. She was hysterical. Her husband had come home roaring drunk, was breaking up the furniture and throwing dishes. My wife said it was Christian duty to go over and rescue her and the children. So I did.

Our five-room apartment isn't large enough for our own three children plus my sister-in-law and her three. The kids are in sleeping bags and I'm on the sofa because my sister-in-law has trouble with her back and must have a good bed. Our grocery bill is out of this world. The father hasn't sent over a dime.

Yesterday I learned my sister-in-law has been having "dates" with her husband. I say if they can date they can live together. My wife says it would be un-Christian to throw them out. What do you say?—Pittsburgh.

Dear Pitt: I say you deserve to be canonized. Drive the pack home. Your family should not have to live like sardines because your brother-in-law is a drunk. You've done more than your share.

* * * *

Drinking may be "in" to the kids you run with — but it can put you "out" for keeps. You can cool it and stay popular. Read "Booze and You — For Teen-agers Only." Send 35c in coin and a long, self-addressed stamped envelope with your request.

Ann Landers will be glad to help you with your problems. Send them to her in care of this newspaper, enclosing a self-addressed, stamped envelope.

The New Zoo

They say there's a zoo in the making
In which wild creatures may roam,
Perhaps in Quebec or in the Mere Blue
Or even closer to home.

I presume they will get all the wildlife
That they can collect far and near,
The beaver, the bear, the wolf and the hare
And even some moose and some deer.

They'll collect all the creatures by trap and by snare
In the northern parts where they may roam,
But the wooliest creatures by far
Could be snared much closer to home.

They'd just have to drive through our city
On a nice sunny day in the fall
And stop anywhere and set up a snare
And catch them right up on the Mall.

—By Dave Mackie, RR2, Edwards, Ont.

Andrew H. Annable

Andrew Howard Annable, of 1712 Edeghill Place, Ottawa, died September 13 in his 86th year. The deceased was well known in the Annable Settlement, northeast of Winchester.

Born November 6, 1883, he was the son of the late Charles Annable and his wife, Annie Eliza Erratt. He married Margaret Ethel Johnston at Cass Bridge, Ont., on October 28, 1908.

He is survived by his wife and one son, Kenneth C., 521 Brayden Ave., Ottawa; six grandchildren and five great grandchildren. He was predeceased by a sister, Mrs Herbert Robinson (Lillie), and a brother, Roy Annable.

Mr Annable was a member of Rideau Park United Church. He was a secretary-treasurer of Henderson 383 and Queen's 578 Lodges.

The body rested at Vice and Craig Ltd., Winchester, where Rev J. A. O. McKennitt conducted the funeral service at 2 p.m., September 16. Interment was in Maple Ridge Cemetery.

Pall bearers were Reg. Gibson, Douglas Johnston, Eric Steele, Kenneth Barrigar, Howard Summers and John Cinnamon. Honorary pall bearers were Gordon Gilroy, Albert Turner, Harry Flora, John A. MacLeod and W. J. Stewart.

BE COURTEOUS

Courtesy makes the roads safer, and life pleasanter according to the Ontario Safety League. A recent visitor to Paris was very impressed with the courtesy of the Paris police towards visitors who break parking regulations.

He left his car in a "forbidden" zone and returned five minutes later to find a pamphlet on the windshield with this message, in five different languages: "The police department would be grateful to you if you would kindly respect the traffic and parking regulations, and they wish you a pleasant stay." Inside the leaflet were diagrammed highway code tips.

Some giant sequoia trees may contain enough wood to build 20 six-room houses.

McLaughlin - Funge

St. James United Church, Avonmore, was the scene of a very pretty wedding on Saturday September 6, when Reverend H. A. Funge officiated at the double-ring ceremony uniting in marriage his daughter, Catherine Margaret Funge, and Ian Edward McLaughlin.

The bride is the elder daughter of Reverend and Mrs Henry Funge, of Avonmore, and the groom is the elder son of Mr and Mrs Edward McLaughlin, of Ottawa.

The church was decorated with green ferns, white satin ribbons and two beautiful arrangements "Angel Wings" in white gladioli, chrysanthemum and marguerites. These were complemented by twin seven-candled candelabra trimmed with stephanotis and yellow and apricot roses.

Given in marriage by a friend of the family, Mr Herbert Atkinson, of Quebec City, the escorted bride entered the church and stepped onto the bridal white carpet, graciously gowned in a floor-length A-line dress of bridal crepe over taffeta, fashioned with a rolled neckine, Empire waist and long lily pointed sleeves. The bodice was overlaid with Chantilly lace and caught at the front waist with a self bow of bridal crepe. Her long cathedral train which fell from the waistline was caught with self bows and appliqued with Chantilly lace. The floor-length veil of nylon net was held by a cluster of hand-made flowers of peau de soie which nestled in her hair. She carried a cascade bouquet of red roses, miniature white carnations and stephanotis.

Attending the bride as maid of honour was Miss Linda Cameron, of Sunny Brae, Nova Scotia, gowned in an apricot princess waisted floor-length dress with puffed sleeves of peau de charm silk, wearing a sash caught into a bow at the back of the waist of yellow peau de charm silk. Her headdress was of real marguerites, baby's breath and matching apricot trim. She wore matching shoes and gloves in apricot and carried a basket of marguerites and baby's breath.

The bridesmaids, Miss Pauline Martin, Westport, Ont., and Miss Georgina Funge, Avonmore, sister of the bride, also the flower girl, Miss Patricia Bailey, Bancroft, Ont., were gowned in yellow princess empire waisted floor-length dresses with puffed sleeves of peau de charm silk sashes caught with bows at the back of waist in apricot peau de charm silk. Their headdresses were of real marguerites and baby's breath with matching yellow trims. They wore matching shoes and gloves in yellow and each carried a basket of white marguerites and baby's breath.

Peter McLaughlin, of Ottawa, brother of the groom, was the best man. Colin Beaton, Ottawa, John Curtis, Guelph, and Ronald McLean, Paisley, Ont., classmates and graduates of the Niagara School of Horticulture, were ushers.

The soloist was Miss Sharon Kirkpatrick, Ottawa, who sang "O Father All Creating" and during the signing of the register "The Wedding Prayer." Mrs A. N. Kirkpatrick, Ottawa, presided at the console.

Mrs Funge chose for her daughter's wedding a matching ensemble of dress and coat in blue and silver pebble brocade. She wore a chaplet of velvet leaves in matching blue in her hair and matching shoes, carried white accessories and wore a corsage of pink sweetheart roses.

Mrs McLaughlin, mother of the groom, wore a matching ensemble of dress and coat in lima green worsted silk with matching shoes, hat and accessories and a corsage of yellow sweetheart roses.

Following a dinner and reception in St. James United Church Hall, the bride and groom left for their wedding trip to the United States.

For travelling the bride wore a coat and dress ensemble of cucumber green with beige hat, shoes and accessories, the whole being complemented with a corsage of pink carnations.

They will reside at Kemptville where the groom is on the staff of the Kemptville College of Agriculture and Technology.

Out of town guests were from Nova Scotia, Quebec City, Montreal, Winnipeg, Ottawa, Toronto, Niagara Falls, St. Catharines, Guelph, Bancroft, Exeter, Brockville, Iroquois, Kemptville and other parts of the province of Ontario.



A September wedding of interest was that of Mr and Mrs George Hagan. The bride is the former Carolyn Tupper, daughter of Mr and Mrs H. D. Tupper, Chesterville. The groom is the son of Mr and Mrs Clarence Hagan, formerly of Chesterville.—Photo by LaSalle.

Ingleside Bridge Club holds annual meeting and pot-luck supper

The annual meeting of the Ingleside Women's Bridge Club took place in St. Matthew's Presbyterian Hall in the form of a very enjoyable pot-luck supper. Thirty-two members and visitors were present.

The president, Mrs Colin Anderson, announced that the bursary winners were Linda Duval and Marilyn Duprau. Winners of the bridge marathon were Mrs Earl Jeacle and Mrs Igor Bossy. Second place winners were Mrs T. W. Lane tnd Mrs W. J. Shee.

Mrs James Graham, treasurer, gave the financial report and spoke concerning the bridge lessons being given at the Osnabruck District High School.

The members decided to give a prize to a student attending an institute of higher learning, excluding universities.

Executive for 1969-70: President, Mrs Igor Bossy; treasurer, Mrs James Graham; secretary, Mrs Merle Wells; membership committee: Mrs W. A. MacMillan, Mrs Gregor Williamson and Miss Eva Baker.

Mrs May Campbell was winner of the draw on an oil painting donated by Miss Reta Nephew.

The meeting adjourned and bridge was enjoyed.

Prior to her marriage the bride was guest of honour at bridal showers given in Nova Scotia by co-hostesses Mrs John Skinner, New Glasgow, and Mrs Rae Kennedy, Abercrombie.

She was again guest of honour at Bancroft, Ontario, where co-hostesses Mrs Bruce Sargent, Mrs Stewart Tennent and Miss Georgio Tennent, all of Bancroft, and many friends showered her with lovely gifts.

The ladies of the United Church Women of the Avonmore and Finch Pastoral Charge, under the convenership of Mrs Rupert Pollock and Mrs Clair Markell, honoured the bride with a shower at St. James United Church Hall in Avonmore.

Mrs Edward McLaughlin, mother of the groom, honoured her daughter-in-law at an afternoon bridal tea to meet many friends of the McLaughlin family in Ottawa.

Mrs Henry A. Funge entertained for her daughter at a trousseau tea where many guests saw a complete trousseau which had been handmade by the bride at the United Church Manse in Avonmore.

Wellington Stewart

Friends, neighbours and relatives were saddened to hear of the passing of Wellington Stewart, RR2, Winchester. He was in his 56th year.

Born October 31, 1914, he was a son of the late William Stewart and his wife, Altha Coretta Quinn. He married Helen Irene Hunter at Morrisburg, July 4, 1939.

He is survived by his wife; two sons, Lyle, Morrisburg, and Clifford, at home; two daughters, Norma, Ottawa, and Marlene, at home; four brothers, Emerson, Errington, Johnston and Milton Stewart; three sisters, Mrs Blake McMillan (Edith); Mrs Robert Duke (Hazel), and Mrs Burnis Short (Velma); grandchildren Michael and Tracey Stewart.

Mr Stewart was a member of the Pentecostal Church.

Rev James Anderson conducted the funeral service at 2 p.m., Wednesday, September 24, at Vice and Craig Ltd., Winchester. Interment followed in Maple Ridge Cemetery.

Pall bearers were Dalton Robinson, Ronald Shaw, Morley Erratt, Willard Baker, Gordon Ennis and Lorne Casselman.

Mainly About People

Mrs E. Earle Eaton of Chesterville and Mrs Colin MacGregor, Mrs Lyle Hunter and Mrs Donald Carlyle of orewood were at Cardinal Wednesday afternoon of last week for a meeting of the Brockville Presbyterial Executive. Mrs MacGregor is president, Mrs Carlyle recording secretary. Mrs Eaton is Evening Auxiliaries Secretary and Mrs Hunter is Life Membership Secretary.

PREFER WOMEN DRIVERS

"The trend in the United States isto women school bus drivers, and I believe this is a good thing," says Ray Martinez, U.S. specialist in school bus safety. "First of all they are available as far as the necessary hours are concerned. As to discipline, no matter how mean a young fellow may be to a male driver, he will show more respect to a lady driver."

The pulp and paper industry is spending money on forests from which a return cannot be expected for forty to eighty years hence. Nowhere else are such long term private investments being made to insure the future of Canada.

TENDERS FOR OIL

Sealed tenders marked as to contents will be received by the undersigned until 5.00 p.m. on October 6, 1969, for the supply and deliver of No. 2 Furnace Oil for the Community Hall and Fire Hall in the Village of Chesterville for the balance of 1969 and for 1970 until September 1.

Lowest or any tender may not necessarily be accepted.

G. L. Graham, Clerk,
Village of Chesterville.
3-2

The Colonial DRIVE-IN THEATRE
HIGHWAY 2 INGLESIDE, ONTARIO

NOW OPEN
(OPPOSITE PARKWAY ENTRANCE)

FRIDAY, SATURDAY, SUNDAY OCT. 3-4-5

"STALKING MOON"
(In Colour)
Starring Gregory Peck

"DIRTY GAME"
(In Colour)
Starring Henry Fonda

NOTE: WEEKEND SHOWS ONLY

The Drive-in Will Be Closed During the First Part of The Week.

Admission: $1.50 — Children Under 12 Free
Tuesday is $2.00 a Car Night — Always a Cartoon
— First Show Starts at Dusk —

Test ride here, today

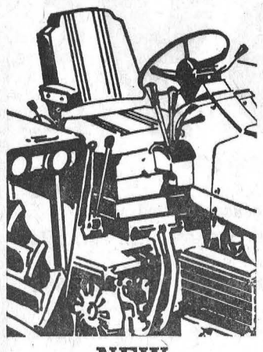

NEW INTERNATIONAL 856 tractor with POSITION COMFORT DESIGN

Every control is positioned for maximum comfort, and top production. Standard and optional features include: new type of seat that adjusts four different ways, five-position tilt steering wheel, curved-face foot pedals, . . . and a dozen work-proven features. Come in and climb on the new International or International Farmall 856. We're waiting for you.

CARL-DON EQUIPMENT LTD.
CHESTERVILLE
— Phone 448-2166 —

How much money can you make -- in three minutes?

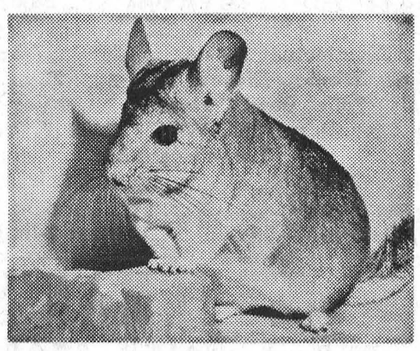

The three minutes it takes to read this advertisement could earn you thousands, before and after you retire.

RAISE CHINCHILLAS WITH CANADA'S LARGEST CHINCHILLA MARKETING ASSOCIATION

Consider these facts:

* CHINCHILLA — has long been recognized as one of the world's most valuable furs. The velvety softness and light weight of chinchilla has contributed to the spectacular growth of the industry, and the demand for top quality pelts far exceeds the supply. In the tradition of broad research, quality and consumer demand the "Guild" maintains it's leadership.

* INCOME — Commercial pelting has become a reality. The Chinchilla Guild provides all ranchers a written contract wherein their chinchilla offspring are purchased by the Guild at a minimum guaranteed price. The "Guild's" contract also provides a sire exchange program controlled by IBM machines.

* CONVENIENCE — Chinchillas are generally raised in basements and spare rooms, as they are among the cleanest of animals, odor free, quiet and gentle.

* CARE AND FEEDING — Chinchillas cost less than $3.00 a year to feed and second income families in their spare time produce most of the pelts sold on today's market. You too, can share in the millions of dollars being earned by these people throughout the world.

* SERVICE — Force priming, grading, killing, pelting, dressing and marketing are provided by the Guild including ranch inspection, training seminars and delivery of related equipment and supplies.

* INVESTMENT — The chinchilla business is one of the easiest and least costly in which to get started. With financing available from the "Guild" your down payment need not be large (as modest as $700.00). Chinchilla ranching also provides special tax advantages. If you are facing retirement, or in need of a second income and fond of animals, let us show you why "CHINCHILLA" can be a sound investment.

The CHINCHILLA GUILD OF CANADA

ALBERTA, MANITOBA, ONTARIO, QUEBEC, MARITIMES
CANADA - LATIN AMERICA - UNITED KINGDOM

"An International Organization Dedicated toward Maintaining High Quality Breeding Stock, Unity among its Members, Progress and Furthering the Production of High Quality Chinchilla Fur."

For complete information, RETURN THIS FORM TODAY!

THE CHINCHILLA GUILD OF CANADA
C.P. 356 Stittsville, Ontario
Telephone 722-2396

I would like to have additional information on the Guild's method of Chinchilla production. I understand this request does not obligate me in any way.

Name ..... Age .....

Address .....

City .....

Occupation ..... Phone .....

I am interested in an additional income of:
$2,500 ( ) $5,000 ( ) $7,500 ( ) $10,000 ( ) Per Year

GET THE BEST SEAT IN THE HOUSE

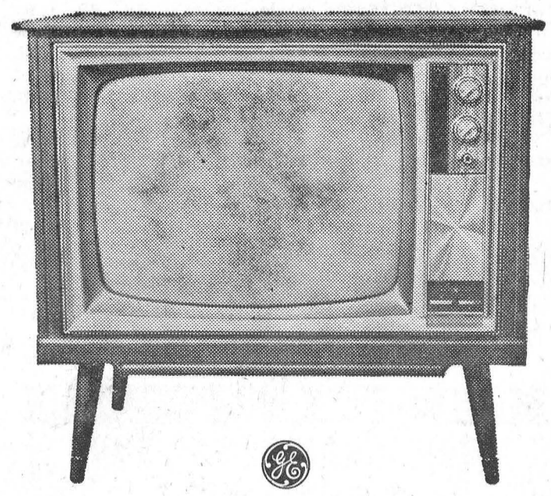

25" COLOR CONSOLETTE C2509

Attractive consolette finished in rich walnut veneer.
- AFC prevents drift and "locks-in" the best possible picture.
- Insta-Color for immediate sight and sound.
- 33"w x 18¾"d x 30¾"h

Many people tell you that programs on our 25" screen are better than being there. The same can be said for almost any show you enjoy in CGE colour. With AFC you are assured of clear natural colour on all our consoles. Just a flick of the switch and the picture is electronically "locked-in" for perfect reception. And when it's time to turn off you leave a lot of luxury in your living room.

FULTON'S
TV & APPLIANCES
AUTHORIZED SALES AND SERVICE
Phone 448-2195 Chesterville



The stops along the way on the Pavilion walk on Saturday proved most popular. Here at the first break after three miles are the walkers getting a bit of fuel and water before they tackle the next long stretch—Record Staff Photo.



One of the youngest walkers on Saturday's walk was Glen Cooke. Here he is in the centre with Dad at the left and sister Kari at the right. They had three miles early when we took their picture and they added many good miles before the walk was over.—Record Staff Photo.

Mainly About People

Mrs Charles Crump spent a couple of days in Ingleside on Saturday with Mr and Mrs B. Whittaker and Mrs Tom Ezard attended the Rhodes - Fiset wedding in Cedar Park United, Point Clair, P. Q.

bereavement in the passing of our beloved husband and father. To those who sent floral tributes, for calls, cards and letters, for food brought to our home, help at the barn or helped in any way to lighten the burden of our sorrow. All is so very much appreciated and will forever be remembered.

Margaret Duff and girls.

3-1

IN MEMORIAM

EZARD — In loving memory of a dear husband and father, Charles Wesley Ezard (Wes), who entered into rest October 3, 1956.

Gone is the face we loved so dear,
Silent is the voice we loved to hear;
Too far away for sight or speech
But not too far for thought to reach.
Sweet memories will linger forever,
Time cannot change them it's true,
Years that may come cannot sever
Our loving remembrance of you.

Always remembered by wife Maude Ezard, daughter and son-in-law Fern and Morley Warner.

3

CARD OF THANKS

I would like to thank my friends and relatives for cards, flower and gifts, sent to me while in hospital. Special thanks to Dr H. Justus and nurses of second floor.

Mrs Hubert Casselman.

3-1

IN MEMORIAM

McMILLAN — In fond and loving memory of Charles McMillan who passed away , October 4, 1962.

Wife and Family.

3-1

CARD OF THANKS

Mere words can never express the deep gratitude we feel towards our dear friends, neighbours and relatives for their many acts of kindness and sympathy extended to us during our bereavement in the passing of our beloved husband and father. Special thanks to Dr. Hall and nurses of Wingham General Hospital.

Mrs Ruth Ezard and family.

3-1

ANNIVERSARY—

(Continued from Page 1)

as and Jack of Crysler, one sister Marjorie is predeceased.

Mr McMahon was the only son of the late Patrick Mcahon and hisw ife Ellen Moran. He has three sisters, Mrs Celia Lavictoire, Timmins and Mrs Lucy Boucher, Aylmer, Que., two sisters are deceased, Mrs Maggie Kearns and Miss Lizzie McMahon.

Mr and Mrs McMahon have five children, (Elizabeth) Mrs Loran Brooks, Dunbar; (Zeta) Mrs Medi Godard, Crysler; three sons, Leo of Montreal and Allan and Bert of Crysler. They have 23 grandchildren and six great grand children.

The happy event was also the 28th anniversary of Mr and Mrs McMahon's son-in-law and daughter, Mr and Mrs Medi Godard.

Relatives and friends were present from Brighton, Mich., Windsor, Timmins, Aylmer, Que. Montreal Ottawa Cornwall and surrounding district.

DAIRYMEN—

(Continued from Page 1)

provision of a stable supply to the plants. The OMMB has as a target year-round production of milk. At present, one-half of all milk is produced in the four summer months.

The OMMB will also have important bargaining powers if necessary to do business with the large company-owned milk plants which are beginning to dominate the industry.

Mr Lefebvre explained features of the plan and answered a number of questions in French. Sarsfield O'Connor, regional marketing officer for the OMMB, explained how the group one pool for fluid milk, which has already been in operation for about a year, is working out particularly in respect to route rationalization for milk pickups.

One aspect of the new plan which did not arouse much enthusiasm was the proposal that producers be paid by OMMB only once a month. This will save the OMMB nearly $250,000 in bank charges each time, which will eventually assist the producers.

Another side of board affairs which brought forth something less than enthusiasm was the grant of OMMB money to the now defunct General Farm Organization committee. Mr Guy explained this grant had been money originally granted to the Federation of Agriculture which the producers voted to divert to the new organization, which was later killed by a plebiscite.

In a brief cross fire of questions the vice-chairman could not say what board policy on this matter will be next year, but he "hoped the board will tend to its business of marketing milk and not make grants to anybody." He defended past support of the OFA on the grounds that the OFA (did) work with the OMMB in many ways.

The group two plan, it was brought out by the meeting, is similar in many of its features to the group one plan for fluid milk.

The chairman of the Stormont milk advisory committee Donald Cumming acted as chairman. The vice-chairman, Campbell Murray, expressed the appreciation of the audience to the speakers and mentioned the value of such a meeting to explain new methods and measures.

Police are still probing the case of the petunia plucker in Philadelphia's prettiest place.

For the last four years the 2200 block North Sydenham St. has taken first place in the Pretty Street contest.

According to block chairman Naomi Lewis, judges have been swayed by decorative window boxes displaying petunia arrangements in front of the 60 homes on the block.

This past summer someone took the petunias. She told police she suspects the culprit may be a poor loser because even the roots are missing.

HYNDMAN

Afternoon guest of Mrs J. Lattimore

Mrs Ruby Harrison, Russell, was a guest Monday afternoon of Mrs Janet Lattimore.

Mrs Robert Grant spent the weekend with Mr and Mrs Ed McLaughlin, Cardinal.

Mrs Robert Gilmer, Kemptville, spent the weekend with Mr and Mrs Chester Gilmer.

Supper guests on Friday evening of Mr and Mrs Chester Gilmer were Mr and Mrs Morris Kennedy, Mrs Kennedy Sr., Beverly, Donnie and Debbie of Ventnor, Mrs Robert Gilmer, Kemptville, Mr and Mrs Edmund Francis, Mr and Mrs Dalton Gilmer and Sherri of South Mountain, Mr and Mrs George Norton, Mr Carman Norton, Heckston and Mr and Mrs Douglas Gilmer, Prescott. It was the birthday of Sherri Gilmer and Mr Carman Norton.

Mr and Mrs Dale Robinson of Haliburton were weekend guests of Mr and Mrs Hubert Robinson.

Miss Elizabeth Carson, Ottawa, spent the weekend with Misses Lois and Lorraine Conley.

CAR SALE

1969 **CHRYSLER** — 2-door, HT, like new, 12,000 miles.
1968 **CHEV. IMPALA CUSTOM** — 2-door, AT, V8, auto., bucket seats, vinyl roof, 12,000 miles.
1967 **PLYMOUTH FURY III**—2-door, HT, V8, auto., vinyl roof, PS, PB, radio, like new $1,995.00
1967 **CHEV. IMPALA**—2-door, HT, V8, auto., PS, PB, radio. Maroon, black interior $1,995.00
1967 **FORD CUSTOM 500** — 4-door, V8, auto., PS, PB, radio. Price $1,795.00
1967 **PLYMOUTH FURY II** — 4-door, V8, auto., PS, PB, radio. Price $1,795.00
1966 **FORD GALAXIE 500** — 4-door, V8, auto. $1,195.00
1966 **CHEV. BISCAYNE** — 4-door, 6 cyl., auto., radio. Price $995.00
1965 **PONTIAC PARISIENNE CUSTOM SPORT** — 2-door, HT, V8, auto., PS, radio. Price $1,095.00
1964 **PONTIAC LAURENTIAN** — 4-door, V8, auto., radio. Price $795.00
1963 **PONTIAC** — 4-door, 6 cyl., auto. $595.00

Bombardier **ski-doo** *T.M. Reg'd.

MAKES FUN NO PROBLEM

BOMBARDIED SKI-DOO

NEW 1970 MODELS

300 cc SKI-DOO $695.00
335 cc SKI-DOO $825.00
399 cc SKI-DOO $1,045.00

ALL MODELS IN STOCK — ONE SEASON WARRANTY

USED SNOW MACHINES

18 H.P. 1969 SKI-DOO ..... 320 cc, $625.00
19 H.P. 1969 Light-weight SNOW CRUISER $575.00
21 H.P. 1969 Electric Start ALOUETTE $650.00
14.5 1967 SKI-DOO A1, $450.00

CASH — TRADE — TERMS

Watch Our Open House Ad Next Week of Our New Showroom

Drop in Anytime and See What We are Doing and How We are Expanding Our Facilities For Your Convenience

* WE AIM TO PLEASE *

Bogart Motor Sales Ltd.

Phone 448-2488 Chesterville

SERVICE STATION OPEN THIS SUNDAY

Merkley's Service Station

To accommodate the driving public, one service station will be open every Sunday.

Dec. 65

PARADE of USED CAR BUYS!

1969 **PLYMOUTH SPORTS FURY III**—V8, AT, PS, PB, 2-door, HT. 9,000 miles. 586048.
1968 **CHEV. IMPALA**—4-door, V8, AT, PS, PB, radio. 2000K.
1967 **CHEV. BEL-AIR**—4-door, V8, AT, PS, 1 owner. 40828A.
1967 **DODGE MONACO**—HT, V8, AT, PS, PB, radio, vinyl roof.
1968 **FORD CUSTOM 500**—4-door, V8, AT, PS, PB, radio, like new. N44500.
1966 **DODGE POLARA 500**—4-door, V8, AT, radio. 1 owner. 33411A.
1963 **DODGE**—4-door, sedan, 6 cyl., like new. 33832A.

See the New 1970 Now on Display at Our Showroom

WHERE YOU GET THE BEST FOR LESS

McMILLAN BROS.

CARL AND LEON
NEW AND USED CAR SALES

LEON: Res., 448-2767 PHONES: Business, 448-2146 CARL: Res., 448-2002

FALL FOOD
FESTIVAL
OF SAVINGS

Branded, Full Cut
Round Steak or Roast ..... lb., 95c
Ground Beef ..... lb., 59c
Lean, Boneless Stewing Beef ..... 3 lbs., $2.49
Nescafé Instant Coffee ..... 6-oz. jar, $1.09
Fortune Fancy Halves Peaches ..... 28-oz. tin, 35c
Ban Super-Dry Spray ..... 4 oz., 99c
Lysol Disinfectant Spray ..... 7-oz. tin, 89c
Windex Window Cleaner ..... 20-oz. btl., 45c
Vanish Toilet Bowl Cleaner ..... 20-oz. size, 33c
ONT. NO. 1 SNO WHITE CAULIFLOWER
Large Head: 35c
Libby's Catsup ..... 2 11-oz. btls., 39c
Kleenex Towels ..... twin rolls, 49c
Surf Detergent ..... giant 2-lb. pkg., 59c

CASSELMAN'S
RED & WHITE STORE
Phone 448-2373 Chesterville

MAPLE LEAF S.P. COTTAGE ROLLS ..... 3 lbs. avg., lb., 79c
CHICKEN LEGS OR BREASTS ..... lb., 53c
MAPLE LEAF BACON ..... 1-lb. pkg., 85c
FRESH SLICED PORK LIVER ..... lb., 35c
Government Approved CHOICE BEEF BY THE SIDE Cut, Wrapped and Frozen: 62c lb.

EARL'S MEATS
AND LOCKER STORAGE
Phone 448-2324 — Chesterville, Ont.

SAVE EVERYDAY!
At Laflammes

St. Williams Asst'd. Jams ..... 2 9-oz. jars, 49c
Fresh Ground Beef Chuck ..... lb., 59c
McIntosh Apples ..... 4-qt. basket, 65c
Bananas ..... 2 lbs., 25c
Christies New Mini Potato Chips ..... box, 39c
5-Roses Flour ..... 7-lb. bag, 65c
Corn Flakes ..... king size, box, 39c
Peaches ..... 2 28-oz. tins, 79c

LAFLAMME'S GROCERY
KING STREET
— Phone 448-2822 —

Prices effective until closing, Sat., Oct. 4
We reserve the right to limit quantities.

IGA

At IGA You Get FREE Gold Bond Stamps Stamps with Every Purchase

LOW REBELLION DISCOUNT PRICES PLUS FREE GIFTS

Half Skinned, Short Shank (shank end) — 5 lbs. avg.
LEAN, FRESH LEG OF PORK —
ROAST 59c LB.

Lean, Fresh — Butt End, 5 lb. avg.
Leg of Pork Roast ..... lb., 65c
Fresh Pork — 5 to 6 lbs.avg.
Shoulder Roast ..... lb., 57c
Fresh Pork — 5 to 6 lbs. avg.
Butt Roast ..... lb., 67c
Fearman's Skinless
Wieners or Small Link Pork
Sausage ..... 6-lb. box, $2.49
Red Brand
Chuck Steak ..... lb., 79c

Red Brand — 6th to 7th Ribs
Prime Rib Roast ..... lb., 99c
Economy Pack — Backs Attached
Chicken Legs and Breasts ..... lb., 59c
Economy Pack — 4 to 5 per pack
Pork Steaks: butt or shoulder, lb., 69c
Maple Leaf
Bologna ..... by the piece, lb., 39c
Davern Sliced
Side Bacon ..... 1-lb. vac pac, 89c
Economical Sliced
Pork Liver ..... lb., 35c

South African Outspan VALENCIA ORANGES ..... 3 doz. 162's, 99c

Ocean Spray Fresh
Cranberries ..... 1-lb. pkg., 39c
Canada Fancy Ontario
McIntosh Apples .. 5-lb. cello bag, 69c
Calif. No. 1 Top Valu
Fresh Tomatoes: 14-oz. cello tube, 25c

Calif. No. 1
Iceberg Lettuce ..... size 24's, 25c
Calif. No. 1 Green
Pascal Celery ..... size 24's, 25c
Can. No. 1 Table
Potatoes ..... 25-lb. bag, 69c

Scotian Gold Vitaminized APPLE JUICE 3 48-oz. tins: 89c
Tomato or Vegetable TOP VALU SOUPS 10 10-oz. tins: $1
Top Value Choice PEAS or CREAM CORN 6 19-oz. tins: $1

No. 1 Creamery
Top Valu Butter ..... 1-lb. print, 67c
Libby's
Fancy Pumpkin ..... 28-oz. tin, 25c

York Fancy Green or Wax
Seasoned Beans ..... 5 14-oz. tins, $1
Donald Duck Unsweetened
Grapefruit Juice ..... 2 48-oz. tins, $1

CHESTERVILLE ONTARIO **FULTON BROS. LIMITED** Phones: Supermarket 448-2345 Appliance Store 448-2195

AT THE CHURCHES

CHESTERVILLE - MOREWOOD UNITED CHURCH OF CANADA
Minister: Rev L. M. Ferguson
SUNDAY, OCTOBER 5, 1969
Morewood United
9.30 a.m.: Morning Worship
Sunday School
Trinity United, Chesterville
11.00 a.m.: Morning Worship.
Sunday School.

CHESTERVILLE PENTECOSTAL CHURCH
Albert and Ralph Sts.
Rev W. Lanctot, Minister
SUNDAY, OCTOBER 5, 1969
We invite you to attend services in Pentecostal Church every Sunday.
9.45 a.m.: Sunday School
11.00 a.m.: Morning Worship
7.30 p.m.: Evening Service
Everyone Welcome
June 70

UNITED CHURCH OF CANADA
AVONMORE - FINCH PASTORAL CHARGE
Rev H. A. Funge, Minister
SUNDAY, OCTOBER 5, 1969
Avonmore: 9.30 a.m.
Finch: 11.00 a.m.
Dec., 1968

EMMANUEL BAPTIST CHURCH
NEWINGTON
David L. Smith, Pastor
SUNDAY, OCTOBER 5, 1969
Services will be held at the Newington Baptist Church.
9.00 a.m.: Sunday School
10.00 a.m.: Morning Worship
Everyone Welcome
Aug. 70

PRESBYTERIAN CHURCH
Dunbar - Chesterville - Morewood
E. Earle Eaton, B.A., B.D., Minister
SUNDAY, OCTOBER 5, 1969
World-wide Communion Service
Chesterville: 9.55 a.m.
Morewood: 11.15 a.m.
Dunbar: 2.00 p.m.

THE ANGLICAN CHURCH CHURCH OF THE HOLY TRINITY
The Rev G. T. Churchill, Rector
SUNDAY, OCTOBER 5, 1969
9.30 a.m.: Holy Eucharist.

UNITED CHURCH OF CANADA
Williamsburg — Colquhoun
Rev D. L. Gordon, Minister
SUNDAY, OCTOBER 5, 1969
9.45 a.m.: Elma
11.00 a.m.: Williamsburg
2.00 p.m.: Colquhoun
All Made Welcome

PRESBYTERIAN CHURCH
St. Luke's, Finch: Knox. Crysler
Rev Wm. W. McI. Craig, M.A.
SUNDAY, OCTOBER 5, 1969
World-wide Communion Sunday
Knox, Crysler: 9.30 a.m.
St. Luke's, Finch: 11.00 a.m.
Friday, October 3, 1969
St. Luke's, Finch: 8.00 p.m.
Preparatory Communion — for both Churches.
Everyone Welcome

NEWINGTON WESLEYAN METHODIST CHURCH
Rev W. D. Mack
SUNDAY, OCTOBER 5, 1969
Sunday School: 10 a.m.
Morning Worship: 11 a.m.
"Rally Day and Promotions" for the Sunday School today at 10.30 a.m. Will feature a guest speaker, Mr John Hayes of Ottawa, supported by the classes in program.
Oct 70



GRADUATES

Barbara Lynn Weagant, eldest daughter of Mr and Mrs Fred R. Weagant of South Mountain, was one of the graduates of Ottawa Civic Hospital School of Nursing on September 10. Miss Weagant, who is a graduate of Mountain District High School, will be on the staff of Winchester Memorial Hospital.

Stuart Kenneth Duff

The community of Finch and friends throughout the district were saddened by the death of Stuart Kenneth Duff who passed away suddenly on Wednesday, September 17th. He was highly respected by all who knew him.

Born at Newington 58 years ago last June 7th, he was a son of the late Roy Duff and his wife May Eamon. On August 12th, 1933 he married Margaret McLaughlin of Finch. Following their marriage they continued to live on the farm 1½ miles west of Finch.

Mr Duff was a christian man. He possessed a keen sense of humor and a desire to extend a helping hand whenever he could.

He was a member of Emmanuel Baptist Church, Newington. He served as deacon for 20 years. He was superintendent of the Sunday School and also served on the building committee of the church. Mr Duff was a director of the Stormont Holstein Club for 12 years.

Mr Duff is survived by his wife two daughters Doris, Mrs Gerald Dain Blossom Park, Ottawa and Jean at home; two grand children Margery and Susan Dain; four brothers, Douglas of Newington, Bert of Toronto, Murray of Newington and Bruce of Brockville. One brother Keith predeceased him.

The body rested at the Brownlee Funral Hom Finch, where many friends called to pay their respects. The funeral was held at the Funeral Home on Saturday afternoon, Sept. 20th. Mr David Smith the minister, conducted the service and brought a comforting message.

Mr Edwin Waldroff sang "In the Garden" accompanied by Mrs Jas. Cripps.

Pall bearers were Elburn Shaver, John MacMillan, John D. Dunbar, Blake Nephew, David MacIntyre and Francis McMahon.

Interment was made in the family plot at Goldfield.

Many beautifiul floral arrangements surrounded the casket as silent tributes in the memory of the deceased. Members of the sorrowing family received many messages of sympathy.

Dunbar Presbyterians mark 96th anniversary

The 96th Anniversary of the Dunbar Presbyterian Church was observed last Sunday. The Reverend Roy McGregor of Montreal was guest preacher at both morning and evening services, which were conducted by the minister, the Reverend E. Earle Eaton.

Mr McGregor's morning sermon subject was "The Answer of the Cross". In the evening he preached on the subject "The Rainbow 'Round the Throne". "Silverwings" was the title of his children's sermonette. Music at the morning service included vocal solos by sopranist Miss Linda Lafortune of Morrisburg. Her numbers were "I Am Not Worthy", by Bixler and "My Father Watches Over Me", by Gabriel. Mrs Homer Geertsma of Chesterville was soloist at the evening service. Her selections were "How Great Thou Art" by Hine and "The Ninety and Nine" by Sankey. Congregational hymns included "Thru All the Changing Scenes of Life", "Thou Gracious God, Whose Mercy Lends", "Beneath the Cross of Jesus", "The Day is Past and Over", "We Love the Place O God", and "Blest Be the Tie that Binds".

Ushering was done by Wendell Harper, Arthur Thom, James McMillan, Jack Geertsma, James Harper, Douglas Dillabough and Carson Elliott. Mrs Arthur Thom and Douglas Dillabough were in charge of musical and floral arrangements. Mrs Thom was at the organ console for both services. Worshippers literally were given the "red carpet treatment". The new church carpet, wine red the gift of the Ladies' Aid Society, was laid on Saturday covering the center aisle, chancel, platform and vestry floors.

Chesterville W.I. holds interesting meeting

"Who Built Your Home?" was the question asked members and guests of Chesterville Women's Institute held in their room in Community Hall on Monday, Sept. 29.

The amusing and interesting stories told made a worthwhile programme convened by Miss M. Casselman and pertinent facts will be recorded in the Tweedsmuir History Book. A group composed of Mrs Lyle Marcellus,Mrs George Crawford, Mrs Harry Allison and Mrs Gordon Cumming related various recollections concerning the houses.

A "musical romance" was told in word and music by Mrs Allison Graham and Mrs P. J. Gilroy with prize winner being Mrs Gordon Senn. A Scottish reading was given by Mrs Wendall Harper. Among the special guests of the evening were several grandmothers. Those winning prizes were Mrs Cam Thompson, Mrs Wm. Campbell, Mrs John Sutherland, Mrs Thos. Moran and Mrs John Vanden Bosch.

The business period was conducted by the president, Mrs H. W. Merkley and secretary, Mrs Allison Graham. Reports were given by Mrs Wm. Forward and Mrs George Johnston. A donation was voted to support the C.N.I.B. A letter was read from Miss Patricia McIntosh of Ormond thanking the W I. for their cash award which she received at N.D.D.H.S. for having highest standing in Home Economics. Mr H. Manchester also forwarded a thank-you letter to the group.

Leaders taking the short course "Main Dish Makes the Meal" on Oct. 2 and 3 in Chesterville Legion Hall conducted by the Home Economics Branch of the Ontario Dept. of Agric and Food are Mrs Allison Graham and Mrs Harold Edwards.

4-H Leaders who attended leaders course and will conduct the Chesterville 4-H group are Mrs Bert McIntosh and Mrs A. Sullivan. Nine members are enrolled.

The W.I. accepted an invitation to attend the Winchester W. I. 50th anniversary to be celebrated on Monday, October 6 in the Public School auditorium.

The members were reminded of the Area Convention being held in Cornwall on Oct. 21 and 22. Mrs A. E. Jarvis was appointed delegate.

A social hour was enjoyed at the close of the meeting arranged by the convenor, assisted by Mrs Eric Casselman, Mrs Wendall Harper and Mrs Edwin Forward.

BERWICK

Spend afternoon at Berwick

Miss Bella McLeod of Maxville and Mrs Hector Gillies of Finch spent Tuesday afternoon with Mrs Mary York.

Mr and Mrs Keith McPherson of Toronto called on friends in Berwick on Wednesday.

Mr and Mrs Bob Armstrong of Finch spent Tuesday evening with Mrs McRae and Mrs Mary York.

Mr Hector Seguin spent an evening with Mrs L. Seguin and Jerry at Moose Creek.

Mrs Elsie Burd of Ottawa visited during the weekend with Mrs Baker and Mrs Lois Montgomery.

Mrs Nettie Gray and Mr and Mrs Keith Gray of Cornwall called on Mrs Mary York recently.

Mrs Adam Anderson and daughter Edith returned home at the weekend after a three-week visit at Calgary, Alta.

Mrs Mary York, Berwick, and Mr and Mrs Keith McPherson, of Toronto, visited on Friday evening with Mr and Mrs George Johnston and family at Crysler.

Mr and Mrs Clayton McPherson of Cornwall called on Berwick friends on Tuesday evening.

A number of ladies attended a shower on Saturday evening in the Berwick Community Hall in honour of Miss Janetta Rady on her approaching marriage.

GOLDFIELD

Visit relatives in Western Ontario

Mrs M. Termeer and her daughter-in-law, Mrs Evert Termeer, and Misses Jean and Nancy Termeer visited relatives at Barrie and Niagara Falls before the former Mrs Termeer left for her home in Rotterdam, Holland.

Mrs Hector Gillies, Mrs D. A. Gillies and Miss Ellen Gillies attended the annual bazaar and tea sponsored by the Presbyterian Ladies' Aid of Monkland on Saturday afternoon held in the hall.

Miss Vera MacLean visited Misses Marguerite and Aileen MacLean after spending a few weeks holidays in Western Ontario.

Rev Wm. W. McI. Craig, M.A., conducted the funeral service for the late Mr John Ouderkirk held at the Brownlee Funeral Home.

Rev Wm. W. McI. Craig, M.A., called on Mrs Dan J. MacMillan who is a patient in Memorial Hospital, Winchester.

The Sacrament of the Lord's Supper will be observed in St. Luke's Presbyterian Church on Sunday, October 5. The members of Knox Church, Crysler, will join with St. Luke's congregation on Friday evening for the preparatory service.

KENWOOD BLANKETS

All-wool. Size 72x84. A good product, well made. White, blue, green, peach, gold, cider.
Price **$16.95**

See Our Attractive Window Display of LADIES' APRONS **in Many Styles and Colours**

GOTHIC BRAS **By Dominion Corset in Many Styles — Come In and See Our Display**

Come to Us for Your SCHOOL SUPPLIES

THERMAL UNDERWEAR for Men by Stanfields
Shirts: $2.50 Longs: $3.00 Union Suits: $5.00

GIFT SUGGESTIONS—

Pillow Cases — Blankets — Tablecloths — Floor Mats — Photo Albums — Sew Baskets — Plastic Dishes — Towel Sets — Lace Tablecloths — Trays — Painting Sets — Flowers — Vanity Sets — Pillows — Flannelette Blankets — Axminster Mats.

Men's WORK JACKETS
Heavy green denim — warm quilted lining; good length for warmth. Size 36-46.
Price: $11.95

Ladies' "SHORT" GOWNS
Good quality flannelette in attractive, colourful patterns.
Price: $2.99

SPECIAL VALUE—

Men's 3-lb. Wool Blend Work Socks—Grey. Reg. $1.00 value. Special price **59c**

MORIARTY'S
THE FAMILY DEPARTMENT STORE
Chesterville, Ont. Phone 448-2354

LEDUC'S
FINCH — ONTARIO

Pony Tail Bread ..... **24 oz., 5, 95c**
Maxwell House
Instant Coffee ..... **10 oz., $1.49**
Save 31c — Assorted
Chocolate Bars ..... **20 6c bars, 89c**
White Sugar ..... **5-lb. bag, 49c**
Lowney's Ice Cream ..... **½ gal., 79c**
Save 20c—
Burns Wieners ..... **2 lbs., 89c**

Fresh Grade 'A' Chickens ..... **3-4 lbs., lb., 39c**
Legs and Thighs ..... **lb., 49c**
Breasts ..... **lb., 59c**
Wings ..... **3 lbs., $1.00**
Aylmer Catsup ..... **11 oz., 4, 88c**
Aylmer Tomato or Vegetable Soup ..... **10 oz., 7, 88c**
Save 38c—
Libby's Fancy Peas **5, $1.00**
Walker's Saltines **1-lb., 3, $1.00**
White Swan Bathroom Tissue **6, 88c**
Save 16c—
Coronation Asst'd. Pickles ..... **32 oz., 49c**
Morton's Chicken or Turkey Pies **4, $1.00**
Save 17c—
Dare's Cookies **3, $1.00**
Ont. No. 1 Potatoes ..... **50-lb. bag, 99c**
Fresh Cracked Eggs ..... **3 doz., $1.09**
Mary Lou Margarine ..... **5 for $1.00**

EXTRA SPECIAL'
McINTOSH APPLES: $2.29 bus.
Bring Your Own Container
5 lbs.: 49c

BLUE BRAND BEEF
BLADE ROAST BEEF ..... **lb., 59c**
ROUND BONE ROAST ..... **lb., 69c**
HAMBURG ..... **lb., 59c**
GROUND CHUCK AND CHUCK STEAKS ..... **lb., 69c**

BEEF FOR FREEZER
* Blue or Red Brand *
Hinds ..... **lb., 73c**
Sides ..... **lb., 63c**
Fronts ..... **lb., 53c**
Cut and Wrapped

MAPLE LEAF
Ready-to-Eat Picnic Style Ham ..... **lb., 69c**
Thrifty Bacon ..... **1 lb., sliced, 49c**
Rose Marie Bologna ..... **by piece, lb., 39c**

Save Up to 50% on Boys' and Ladies' Shoes!
Save 3 Star Stamps
FREE PARKING AT THE REAR OF THE STORE ENTRANCE ON SIDE STREET
(Check Hand-bills for Many More Specials)

— WE DELIVER —
Mon.-Tues.-Wed.: 8 a.m. to 6 p.m. — Thurs.: 8 a.m. to 9 p.m. Fri.: 8 a.m. to 10 p.m. — Sat.: 8 a.m. to 9 p.m.
Phone 984-2270 Finch, Ontario

1970-the year to change to Arlberg

Pick the snowmobile that suits you from Arlberg's "changed for the better" 1970 line—six all-new models, from 15 to 30 horsepower. There's been a change in engineering—for better performance, greater dependability. And a change in styling—a trend-setting new look to make the black and beautiful Arlberg Snowmobile the most distinctive machine in Arlberg Country!

Black and beautiful... better than ever for the 70's, we've got them!



ALLCOCK, LAIGHT & WESTWOOD, LIMITED
BRAMALEA, ONTARIO

LANNIN'S GARAGE
PHONE 448-2361 CHESTERVILLE

GOING OUT OF BUSINESS

STILL MANY BARGAINS AND EVERYTHING MUST GO

Shop Early for Christmas!

MEN'S PURE WOOL VIYELLA SHIRTS
(Small) Reg. $13.95

* TIE AND SOCK SETS
* TIE AND HANDKERCHIEF SETS
* MEN'S ROMEO SLIPPERS - REG.
* MEN'S FRUIT OF THE LOOM PLAID SHIRTS
* PYJAMAS, Broadcloth or Flannelette
* MEN'S ALL-WEATHER TOP COATS
* JACKETS Less than Half Price

MEN'S — REALLY REDUCED!
Summer Trousers ..... **$3.95 or 2 prs., $7.50**

KORATRON TROUSERS
Reg. $9.95: **$6.95**

Shoes — Shoes — Shoes

LADIES
95c — $3.95 — $4.95 — $12.76

BABY BOOTS
$5.95 — $4.46

MEN'S DR CARTER'S — Size 6-7, Reg. $23.50
Walk-eze Boots **$9.95**

C WIDTH
Dr Locke Boots **7½, 8½, $12.45**

STORE HOURS: Monday to Thursday: 9.30-5.30 p.m.; Friday: 9.30-9 p.m.; Saturday: 9.30-6 p.m.

THE QUALITY SHOPPE
CHESTERVILLE ONTARIO
2-1

Phone or send your personal news to your local correspondent or call the Record at 448-2144, Chesterville

Country Correspondence

Happenings as reported by Newsletters of Community Our Correspondents

GOLDFIELD

Visits with sister in Winchester Hospital

Mrs D. A. Gillies visited her sister Mrs Dan J. MacMillan who is a patient in Memorial hospital at Winchester.

Mr and Mrs Charles Fader of Russell visited Miss Ellen Gillies and Mr Donald Gillies and Mr and Mrs Hector Gillies on Sunday afternoon.

Mr Alexander H. Gillies, Mrs R. J. H. Wood, Mrs E. G. Lillico visited their former home here on Saturday.

Mrs D. A. Gillies attended the shower in honour of Miss Lois MacLean.

Mr and Mrs Duncan McElheran of Chesterville, called on Miss Ellen Gillies and Donald Gillies.

Mrs D. A. Gillies, Miss Marguerite MacLean, Mr Alex Gillies, M.Ed. of Ottawa,, Messers Donald Gillies, Hawley MacLean, Duart MacLean and Bruce MacLeod attended the funeral service of the late Mr Stuart Duff held at the Brownlee Funeral Home on Saturday afternoon.

Friends here of Mr Charles MacMillan of Cornwall, received word of his death on Monday. Mr MacMillan was a veteran of the first World War. We extend sympathy to his family and relatives. Mr MacMillan was formerly of Avonmore.

Many friends of the late Mr Stuart Duff extend sympathy to Mrs Duff and family on the death of Mr Duff who died suddenly from a heart attack at his home on Wednesday.

Rev. Wm. M. McI Craig conducted the service at the Presbyterian church at Gravel Hill on Sunday morning.

Rev. W. E. Sayers, M.A., of Avonmore, conducted the anniversary service at St. Luke's Presbyterian church on Sunday morning and evening.

Mrs W. Murdock of Cornwall, was soloist at the morning service and Mr E. Rush soloist at the evening service.

DIXON

Sunday visitors at Armstrong home

Mr and Mrs Arthur Heagle, Miss Kathy Harper, Mr and Mrs James Bailey, Chesterville, Mr and Mrs Don Harper, Winchester,were visitors on Sunday with Mrs Vera Armstrong and family.

Mr and Mrs Milas Harris of Cornwall, spent Saturday with Mrs Gordon Harris.

Mr and Mrs Neil Loynachan, Northfield, Mrs Charles Collingridge, Brenda and Gordon, Chesterville were visitors with Mrs Vera Armstrong and family.

Mrs Aaron Wereley is spending some time with Mr and Mrs Campbell Bilmer.

MOREWOOD

Visit with friends in Kingston

Mr and Mrs Robert Stewart and Mr and Mrs Don Runions visited friends at Kingston and Odessa on Sunday.

Mrs Alex Anderson of Burnaby, B.C., visited friends here last week.

Recent visitors of Mr and Mrs Milan Smirle were Mr and Mrs Jack Tyseck, Perth, Mr and Mrs Jim Kellar and Mrs E. Yanch, Brockville, Mrs Grace Anderson and Miss Rhetta Nephew, Ingleside.

Mr and Mrs Don Carruthers and family of Ashton, spent the week-end with Mrs Harry Popplewell.

Mr and Mrs Charles Barnes, Mr Billy Barnes and friend of Ottawa spent Sunday at the Hunter home.

Robert Stewart, Sr., and Jessie spent a few days last week with Mr and Mrs Mervin Peever at Arnprior.

5th AVE., OSNABRUCK

Spend Friday evening at Ingleside

Mrs Richard Moke and Mrs Lawrence Moke spent Friday evening with Mrs Annie Ferguson and Mr and Mrs Richard Donnelly, Ingleside.

Mr and Mrs Richard Moke and Mrs Lawrence Moke were Sunday tea guests with Mr and Mrs Donnie Armstrong and Kimberly Mr and Mrs William Adams and family, Toronto.

Mr and Mrs Junior Thompson and family, Mr and Mrs Harvey Armstrong and family, Ingleside, Mr and Mrs Fay Beckstead and Jane, Newington, Mr Arnot Moak and John were visitors and callers at the home of Garnet Beckstead, on Sunday.

Friends and relatives are happy to learn Garnet Beckstead has returned from the Cornwall General hospital and is much improved.

Mr and Mrs Earl Robinson and Bryce, Monkland, Mrs Annie Ferguson, Mrs Richard Donnely, Mr and Mrs Richard Moke and Chris, Ingleside and Gordon Beckstead were Wednesday evening callers at the home of L. Moke.

Mr and Mrs Donnie Welford, Avonmore, spent some time on Sunday with Mr and Mrs Harold Rombough and familly.

ELMA

Spends few days visiting in Morrisburg

Miss Jean Armstrong spent a few days with Mr and Mrs J. M. Carkner at Morrisburg.

The anniversary services and supper here last week, were very successful.

Friends of Mrs Ray Hummel and Mr Roger McMillan will be sorry to learn that they are patients in Winchester District Memorial Hospital.

Mr and Mrs Leroy Strader, of Winchester, were recent guests of Mr and Mrs Melvin Dillabough.

Mr and Mrs Graham McPherson were supper guests of Mr and Mrs Milton Carkner at Morrisburg on Saturday.

Mrs Rudolf Luimes accompanied her daughter and son-in-law of Kingston, to Toronto and boarded a plane for Holland where they will visit relatives.

Mr Morley Sullivan, Ottawa, visited Mr and Mrs Melvin Dillabough on Sunday.

Altar cross dedicated at Avonmore church

Rev. W. E. Sayers conducted the service in St. Andrew's Presbyterian Church on Sunday at which an altar cross was dedicated to the memory of L. Fraser MacRae, who passed away a year ago. The cross was the gift of Mrs MacRae and family.

AVONMORE

Spend day recently visiting in Kingston

Mr and Mrs Harold Runions were in Kingston for a day recently.

Mr and Mrs Percy McMaster, Bolton, Ont., and Mrs Lucinda McMaster, Finch, visited Mrs D. McMaster last week.

J. F. MacRae, Miss Margaret MacRae and Mrs Fraser MasRae spent Sunday with friends in Cumberland, Ont.

Mr and Mrs James Clatworthy, Bracebridge, spent Friday with Mrs Clatworthy's mother, Mrs Duncan McMaster, on their way to Halifax to attend a convention.

Friends and relatives were saddened on learning of the death of Charles MacMillan, of Cornwall. Sympathy is extended to members of the family.

COLQUHOUN

Spending few days in Boston, Mass.

Mr and Mrs George Wright are spending a few days with relatives in Boston, Mass.

Mr and Mrs Walter Watson were guests of Mr and Mrs Lyman Ault, Osnabruck Centre, recently.

Mr Wallace Gallinger attended the Alguire - Casselman wedding at Morrisburg on Saturday.

Mr Lee Hart is attending Algonquin College at Ottawa.

Misses Brenda Hart and Jean Gow enrolled in the class of nursing at Cornwall General.

Mr and Mrs Mark Hart spent the week-end in Toronto and Woodstock.

Mr and Mrs Garfield Cottrell were Saturday guests of Mrs Hattie McIntosh,

Mr and Mrs Fred Dafoe and Mr Robert Colquhoun visited Mrs Hattie McIntosh recently.

Congratulations to Mr and Mrs Broder Millward who will celebrate their 50 wedding anniversary this week.

ORCHARDSIDE

Recent visitors of Summers family

Mr and Mrs Walter Peters and family and Mr Lorne Summers of Prescott visited on Sunday with Mr and Mrs Ronald Summers and family and Mrs K. Summers.

Sunday visitors at the home of Mr and Mrs Dwight Tupper were Mr and Mrs Donald Wells, Morrisburg, Mr and Mrs George Hagan, Chesterville, and Mr and Mrs Hubert Tupper and daughter Judy.

Mr and Mrs Reuben Weegar and Mr and Mrs Delmar Weegar and family of Ogdensburg, T.Y., visited on Sunday afternoon with Mr and Mrs Ernest Beckstead and Mr Walter Beckstead.

Mr and Mrs Donald Graves, Windsor, and Mr and Mrs Floyd Edgerton, Chesterville, called on Mrs Nellie Loucks on Sunday afternoon.

We extend congratulations to Mr and Mrs George Hagan who were recently married, and also to Mr and Mrs Kenneth Edgerton, Chesterville.

Mr and Mrs Albert Cross and children, Shanley, spent Thursday evening visiting Mr and Mrs Willie Henderson and Miss Nellie Sullivan.

Sunday evening visitors at the home of Mr and Mrs Willie Henderson were Mr and Mrs Hulbert Henderson, Chesterville, and Mrs . Edgerton and grandson.

GOLDFIELD SOUTH

Weekend guests at MacLean home

Mr and Mrs Neil Moore and Miss Lois MacLean, Toronto, were weekend guests of Mr and Mrs Edgar MacLean.

Miss Margaret Casselman and friend, Montreal, spent the weekend with Mrs John D. Casselman.

Mr and Mrs Neville Smart, of Ottawa, were tea guests Saturday of Mr and Mrs Donald Casselman.

7th AVE., OSNABRUCK

Leaves Wednesday for Sioux Lookout

Miss Barbara May, graduate of Ottawa Civic Hospital, left on Wednesday to take up new duties on the nursing staff at Sioux Lookout.

Mr Robert May returned home Thursday after being a patient in the Riverside Hospital, Ottawa, for two weeks.

Mrs Stewart Hart visited her daughter, Mrs Ronald Dean, and infant son in Brockville General Hospital on Tuesday.

Rev and Mrs Harold Giffin, of Ingleside, called on Mr and Mrs John Grandaw and on Mrs Jennie Flegg.

COMBINING PIG BREEDS BECOMING MORE POPULAR

Crossbreeding pigsfor market is becoming more popular with pig producers.

"Several new breeds and strains of pigs have appeared," reports J. G. Norrish, swine specialist with the Ontario Department of Agriculture and Food.

For the producer who is in doubt as to what cross to make, Mr Norrish suggests several factors which are important in a crossing program. Pigs intended for the cross must be readily available and they must have good performance behind them.

"A breed or strain of pigs which is available in good numbers stands a good chance of turning out superior individuals simply because of the greater number from which to select the better performing animals," explains Mr Norrish. "If a breed of pigs is small in number, its chance of producing outstanding individuals is more remote."

He advises that in making a cross, the female side should consist of Yorkshire-Landrace cross bred sows. The litter size, milking, and mothering ability of each o fthese breeds exceeds that of other breeds. As a result large litters of strong pigs with a high rate of survival are produced.

The male side should consist of boars from the meat breds, preferably Hampshire, because there are more Hampshires available at present than boars from other meat breeds. Good crossbred boars from meat strains can be used as an alternative to the Hampshire boars.

"This method of breeding brings out the strong 'combining abiilty' of these three breeds" says Mr Norrish.

Miss Lois MacLean honoured by friends

Miss Lois MacLean, an October bride, was given a miscellaneous shower in the Orange Hall, Finch, on Saturday evening.

A congratulatory address was read by Edith MacLean to which the bride-elect graciously replied, inviting all to call on her at her new home in Toronto.

HOWARD G. LOUGH & COMPANY
Chartered Accountants
THIRD ST. WEST, CORNWALL, ONTARIO
TELEPHONE WE 2-8691
3-1

MOVIES
NOW SHOWING
Thurs., Fri., Sat. Oct. 2-3-4
"TRUE GRIT"
A 14-year-old girl searches for her father's killer with the aid of a Texas Ranger.
Sun.,M on., Tues., Wed. October 5-6-7-8
Sunday Show at 2.00 p.m. Only
(One Showing Each Night)
"BARBARELLA"
Starring Jane Fonda and John Phillip Law
"ANYONE CAN PLAY"
Starring Ursula Andress, Claudine Auger and Virna Lisa. Four wives play while their men are away.
(ADULT)
The WINCHESTER

Bombardier SKI-DOO
New 1970 Models
300 cc Ski-Doo $695.00
335 cc Ski-Doo $825.00
399 cc Ski-Doo $1,045.00
All Models in Stock
— One Season Warranty —
USED SNOW MACHINES
18 h.p. 1969 Ski-Doo 320 cc $625.00
24 h.p. 1969 Ski-Doo 371 cc $800.00
19 h.p. 1969 Light-weight Snow Cruiser $600.00
21 h.p. 1969 Electric Start Alouette $685.00
Cash - Trade - Terms
Bogart Motor Sales Ltd.
Authorized SKI-DOO Dealer
— Phone 448-2488 —
CHESTERVILLE

HEARING AIDS AT DISCOUNT PRICES
$99.00
will buy you one of the best Name Brand Behind-the-Ear Aids.
Come in or phone 774-2606 for an appointment.
SUMMERS' HEARING AID CENTRE
WINCHESTER, ONTARIO
39tf

RUSSELL FARM SERVICE
Farmers & Drovers
ATTENTION . . .
We BUY sick or dead animals, Cows or Horses. We pay according to size, quality and animal not dead more than 2 to 5 hours. Best prices paid. 24-hour service — 7 days per week. Call Russell 445-2859.
RENALD MOSS
St. Onge, Ontario
Licence No. 192-C-69. 50tf

Quality PRINTING Hi-Speed SERVICE

Finest printing at right prices
Here's where to have all your printing done . . . from menus to circulars and mailings. Our specialty is prompt service!
The RECORD
Phone 448-2144
CHESTERVILLE

Our Way is the Best Answer to Your FLOORING and WALL TILE Needs:
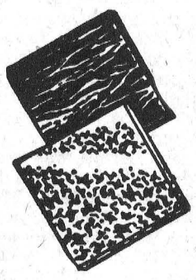
Installation by experts you want, and this we can give you:
Resilient Floor Tile
Vinyl Softreds
Wall to Wall Carpeting
Ceramic and Plastic Walls laid to your complete satisfaction.
Dress up your home with practical and beautiful Floor Tile or Vinyl Softreds in kitchen and bath; the full richness of Carpeting in living, dining, and bedrooms; and, of course, easy to clean and durable Ceramic or Plastic in tub areas.
CALL US TODAY FOR AN ESTIMATE
"Always A BUY At A PAL Yard"
H. S. LANNIN LTD.
LUMBER AND BUILDING SUPPLIES
BUILDING CONTRACTORS
Phone 774-2637 Winchester, Ont.

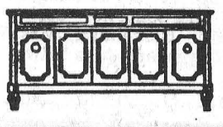
GORDON McINTOSH
Sales Service
— PHONE 987-2923 —
CRYSLER ONTARIO

the store for Brides
Voque
502, Montreal Road
Cornwall

Friends going abroad? Send them beautiful Bon Voyage Flowers!
MURIEL'S FLOWERS
Winchester — Ontario

Art and Amy DAYKIN
PHOTOGRAPHY
WEDDINGS
FAMILY GROUPS
CHILDREN
Phone Osgoode 826-2567
Osgoode - Ontario
26tf

WERT'S GARAGE LIMITED
CRYSLER — ONTARIO
Pontiac, Buick, GMC Trucks, Beaumont, Firebird, Acadian and Vauxhall
COMPLETE LINE GM PARTS
Guaranteed Reconditioned Used Cars
QUALITY SERVICE, CLASS 'A' MECHANICS
LATEST MODERN TEST EQUIPMENT
— Phone 987-2179 —
3-1

FRED S. COONS
INSURANCE
Phone 448-2398 Chesterville
HOME — BUSINESS — AUTOMOBILE
FARM — LIFE



PERMANENT TYPE
ANTI-FREEZE
$1.99
GALLON
Chesterville District Co-Operative Inc:
Chesterville Ontario

SULLIVAN BROS.
General Contractors

SAND — GRAVEL
FILL
TAKE ADVANTAGE OF THE ARDA PROGRAM FOR FENCE LINE REMOVAL, FARM CLEARING
5 'Dozers to Serve You
— Phone 448-2660 —
CHESTERVILLE

Mainly About People

The Reverend and Mrs E. Earle Eaton were in Ottawa Wednesday evening of last week to pay hospital calls, and to attend the Citizen Invitational Meeting of the Ottawa Branch of the Canadian Mental Health Association.

The Reverend E. Earle Eaton attended a C.B.M.C. Prayer Breakfast at Winchester last Saturday morning.

The Reverend Roy McGregor, B.A., B.Th., B.D., of Montreal, who was guest preacher at Dunbar Presbyterian anniversary services last Sunday, was a weekend guest of the Reverend and Mrs E. Earle Eaton at the manse on Albert St.

The Reverend and Mrs E. Earle Eaton were recent guests of Mr and Mrs Robert Evans of Toronto.

The Reverend and Mrs E. Earle Eaton paid hospital calls at Winchester on Sunday afternoon.

Sunday guests of Mr and Mrs Roy Lynch, Finch, were Mr and Mrs Alcide Godard, Vergennes, Vt., and Mr and Mrs Gerald Lynch and Joanne, Ottawa. During the week Bernard Lynch and Robert Poapst, Ottawa, also called on them.

Mr and Mrs Wilfred Render of Prescott were guests recently of the latter's sister, Mrs Evelyn Wylie, of Winchester, and cousin, Mr Earl Grant, of Sydney, B.C.

Mr Earl Grant of Sydney, B.C., Mrs Evelyn Wylie, Winchester, Mrs Norma Brown and family, Ottawa, Mrs Lorna Rennick, Mrs Glen Stevens and friend Miss McEwan of Ottawa were recent guests on a Saturday night of Mr and Mrs Orvil Bell of Winchester. Mr Grant showed slides of the West and Mr Bell played the old Edison gramophone which were much enjoyed.

PATZ

SALES AND SERVICE

LORNE ACRES

WINCHESTER

— Phone 774-2643 —

FARMERS

We have many items of machinery, both new and used, to clear at special reduced prices, including:

1 Only — NEW GEHL HARVESTER going at cost price: $1,995.00 plus freight.
1 Good Used GEHL HARVESTER — cheap.
1 Almost new LONG TROUGH GEHL BLOWER with 50' of New Pipes.
1 Good used HARVESTER WAGONS AND BOXES.
1 ELECTRIC UNLOADER (Gehl), almost new.

Plus many more items, all priced to clear. Make us an offer. We also have NEW IDEA CORN PICKERS, both 1- and 2-row; NEW IDEA MANURE SPREADERS—the best spreader on the market today for the money.

CLEMENT FEED & FARM SUPPLIES LTD.

Phone 448-2161 Chesterville

CHARTERED ACCOUNTANTS

LICENSED TRUSTEES IN BANKRUPTCY

MacLEOD, COMRIE & COMPANY

338 SECOND ST. WEST, CORNWALL WE 2-3613
SHOPPING CENTRE, MORRISBURG KI 3-2935

Your Security . . . Our First Responsibility

Hough Insurance Agency

If it's Insurance we have it

PHONE 448-2854 CHESTERVILLE, ONT.

NOTICE

C. Hill an independent consultant registered under "Winchester Management Consultants," offers his services to the public.

FARM ACCOUNTING — TAX CONSULTANT
CANADA PENSION — COMPENSATION
UNEMPLOYMENT INSURANCE
MONTHLY BOOKKEEPING

Call Collect 774-2439
OR WRITE BOX 512, WINCHESTER, ONT.
24tf

CLEARANCE OF '69 MODELS

NO REASONABLE OFFER REFUSED ON OUR FINE INVENTORY OF

* CAPRICE
* IMPALA
* BELAIR
* BISCAYNE
* OLDS.-CUTLASS
* CHEVELLE
* CHEVY NOVA
* CAMARO

A. & R.

GREGOIRE AUTO LTD.

Embrun: 443-2885/42 — Ottawa: 237-0870

EMBRUN — ONTARIO

Discover Your Ontario Science Centre

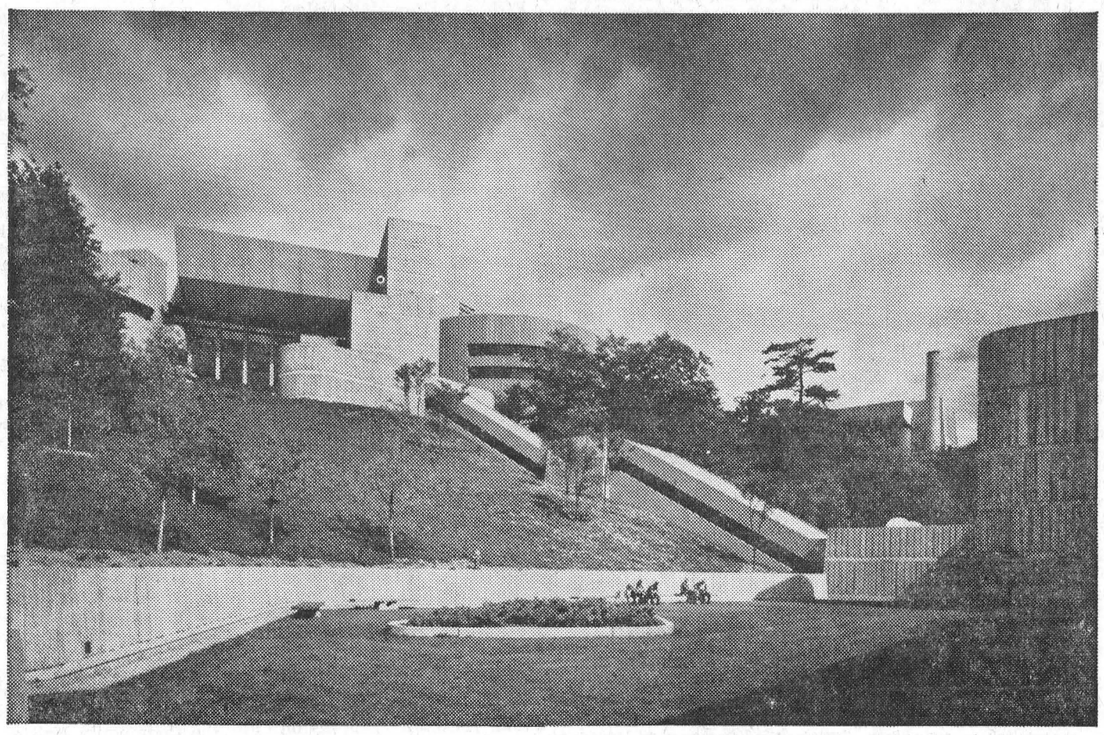

BIG NEW ATTRACTION is the Ontario Science Centre at Eglinton Avenue and Don Mills Road in Metro Toronto. A Government of Ontario project, the Centre is a discovery-land of 450 colorful, contemporary exhibits in science and technology. The three-building complex is open to the public every day except Christmas. Photo at top shows how green space and patios surround the Tower Building which is connected to the Valley Building by escalators that flow down the side of a 90-foot knoll. Photo at right shows young visitors absorbed in a scientific perception game. Because it is played by looking into a mirror, it requires a re-learning of hand and eye co-ordination.



Are you driving a 1968 car? If so, the Ontario Safety League asks you to remember that your tires won't grip nearly as well this winter as they did last winter.

Why not plan to buy yourself a Christmas present in November — a pair of snow tires? For most kinds of winter driving, studded snow tires are an even better investment.

YOU need this ▶

when deep–fat frying

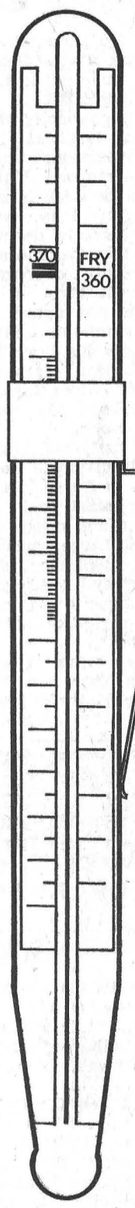

French–fried potatoes, chicken, and many other foods are delicious when prepared in your deep–fat fryer. But, for safety's sake, keep the frying temperature at the proper level by using and watching a cooking thermometer.

The flash point, or temperature at which the vapours from the boiling fat can be ignited by a match flame or spark, is less than 100 degrees above the maximum frying temperature of 400 degrees. And the ignition temperature, at which the hot fat itself can burst into flame, is only about 200 degrees higher than the flash point.

Therefore, it is very important to keep the frying temperature to a controlled, safe level.

Never leave your fryer unattended while warming fat to frying temperature. Because heat from the stove element under the fryer cannot escape rapidly, the temperature of the fat rises quickly. It can increase past the frying level to flash point and ignition stages in the time you might take to answer the door or telephone. If you are interrupted by a call during frying, be sure to turn down the element under your fryer. Don't rely on fryer thermostats – although they help reduce the danger of overheating, they don't always work.

Would you like to enjoy safer deep–fat frying in your home? CIAG has a limited supply of reliable, deep–fat frying thermometers available at cost. To obtain one, please complete the attached coupon and send it with your cheque or money order for $1 (includes 5% sales tax) to CIAG INSURANCE.

Fire Prevention Week — October 5–11

To CIAG INSURANCE
Priory Square, Guelph

From.....

Address.....

Please send me a fat–frying thermometer.
Enclosed is my □ cheque or □ money–order for $1

CIAG INSURANCE
CO-OPERATORS INSURANCE ASSOCIATIONS OF GUELPH

EVERYBODY EATS

TRY THESE

By Helen Graham



SUPPER SANDWICHES

HEARTY MAN-SIZED SANDWICHES make good supper or luncheon meals. Easy and quick to prepare, they include an almost unlimited combination of foods and flavours.

French Chicken Sandwiches

This recipe makes two sandwiches.

4 slices white bread
2 large slices chicken
2 thin slices cooked ham
2 slices Swiss cheese
1 egg
1¼ cup cream

Butter one side of each slice of bread generously. Top two slices with a slice each of chicken, ham and cheese. Top with remaiinng slices of bread and fasten securely with toothpicks.

Beat egg and cream together lightly with a fork in a flat dish. Dip sandwiches quickly into mixture on both sides. Brown them in buttered heavy skillet until golden on both sides.

Hot Salami Bunwiches

¼ lb. salmon
½ lb. cheddar cheese
⅛ tsp. pepper
2 tsps. prepared mustard
1 tbsp. catsup
Dash of tobasco
6 weiner buns

Chop salami and cheese, add pepper, mustard, catsup and tobasco. Blend well. Spread generously on buttered buns. Wrap buns in aluminum foil and heat 15 minutes in moderate oven.

Grilled Ham-Salad Sandwiches

1 cup ground cooked ham
¾ cup chopped sweet pickles
1 tbsp. catsup
1 tsp. prepared mustard
2 tbsps. mayonnaise
8 slices bread
2 eggs
¼ cup milk
2 tbsps. butter

Combine ham, pickles, catsup, mustard and mayonnaise. Spread between slices of buttered bread.

Beat eggs and milk together lightly with a fork in a flat dish. Dip each sandwich into mixture quickly on both sides.

Heat butter in frying pan and brown sandwiches on both sides.

Instead of dipping sandwiches in egg and milk mixture, butter bread on both sides and brown in frying pan.

Beans Sandwiches

Use either kidney beans or brown baked beans. You will be surprised how good these sandwiches are.

1½ cups beans
½ cup diced celery
¼ cup diced sweet pickles
½ cup chopped ripe olives
2 tbsps. chopped green onions
¼ cup mayonnaise
3 tbsps. chili sauce
½ tsp. salt
Butter
16 slices bread
Leaf lettuce

Drain beans and rinse under cold water. Drain well again. Mash with a fork to make a paste.

Add celery, pickles, olives, onions, mayonnaise, chili sauce and salt and blend well. Chill.

Butter bread and make sandwiches with bean mixture and lettuce between. (Makes 8 sandwiches).

Cockshutt 251, 252, and 253 models.
8 to 21 feet widths. Here's an all-round wheeled disc for every farm. Suitable for any soil in any type of field. Prepares fine seed beds in all conditions. Semi-flexible frame rides obstruction with minimum lift . . . maintains uniform penetration and pulverizing action.

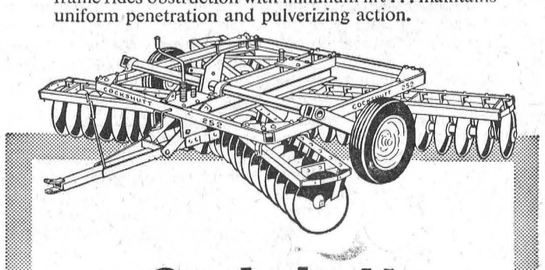

Cockshutt Plows and Disc Harrows

Cockshutt 361 and 362 plows.
Spring cushioned colters and bottoms absorb shock, prevent damage from rocks and other obstructions. Contour action improves trash flow. 2, 3, 4 bottoms with #1 hitch standard frame. 4 and 5 bottoms with #2 hitch.

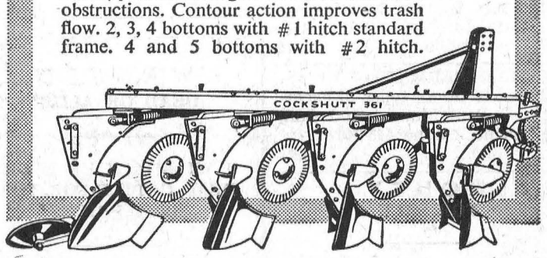

See these Big Red Line tillage tools at

Hough Bros.

— Phone 984-2622 —

FINCH ONTARIO

RECENT BIRTHS

September 16:

Mr and Mrs Charles Griffith of Metcalfe, a son (baby died).

Mr and Mrs Ronald Kuno, of Chesterville, a daughter.

Mr and Mrs Ernest Small, of Winchester, a daughter.

September 17:

Mr and Mrs Dean McCurdy, Iroquois, a son.

September 18:

Mr and Mrs Jean Claude Desnoyers, Casselman, a son.

Mr and Mrs Richard Phillips, Morrisburg, a son (stillborn).

September 20:

Mr and Mrs Hugh Bilmer, of Ingleside, a daughter.

Mr and Mrs Charles Holmes, Winchester, a daughter.

Mr and Mrs Raymond Hamilton, Spencerville, a son.

FARM ENLARGEMENT PROGRAM

The Hon. Wm. A. Stewart, Ontario Minister of Agriculture and Food and the Hon. Jean Marchand, Federal Minister of Regional Economic Expansion, jointly announce an extension of the Ontario Farm Enlargement and Consolidation Program. This program was initiated in 1966 under the Federal - Provincial Development Agreement (ARDA), and its acceptance by Ontario farmers has resulted in one of the largest agriculture adjustment programs ever undertaken in Canada .

The purpose of the Farm Enlargement Program is to enable the small farm to enlarge to a size that will produce a satisfactory income to the operator. To date approximately 1,000 Ontario farmers have enlarged their operations with ARDA assistance. There is a twofold effect since the same number of individuals have been assisted out of agriculture through purchase of their properties for enlargement purposes.

Experience has indicated that the scope of the enlargement program should be broadened to encompass more disadvantaged rural people. In the new program announced today, the priority will continue to focus on farm enlargement through purchase and consolidation of farm units. A secondary priority, however, will involve the purchase of occupied uneconomic units where the farmer wishes to relocate his farming operations, or retrain for employment in another area.

A third priority wil provide for purchase of farms on submarginal land and transfer of the land to other uses such as forestry or recreation. A final priority is the purchase of uneconomic farm units from operators fifty-five years of age and over, who have been unable to sell their properties. These units will be consolidated and made available for future agricultural develepoment.

The estimated cost of the new program announced today is $12-000,000 over a two-year period. The costs will be shared equally by the Provincial and Federal Governments.

USE DISCRETION

A touch on the horn ring may warn another driver, but it may also startle a young cyclist into a dangerous wobble. Always use restraint when encountering young cyclists.

The Bargain Table

"An Article Advertised is an Article Sold"

CLASSIFIED ADVERTISING RATES

FOR SALE, FOR RENT, HELP WANTED, ETC., MARRIAGE, ENGAGEMENT and COMING EVENTS, **15 cents a line, counting 5 words tc a line, minimum $1.00 first insertion. Subsequent insertions at 10c a line, with a 70c minimum.** CARDS FOF THANKS, **15 cents per 5-word line, minimum $1.00.** IN MEMORIAMS, **$1.00 plus 40c for each 4 line verse.**

FOR SALE — 1963 Ford Falcon panel truck. — Phone 984-2525. 3-1

FOR SALE — 1956 Dodge truck, as is for parts. — Phone 448-2418. 3-2

FOR SALE — Girl's wine winter coat, size 8. — Apply Mrs Blake Feeley, Chesterville.

FOR SALE — Bell piano with bench, reasonably priced. — Phone 448-2454. 3

FOR SALE — Dry stove wood, elm, split and ready for use.— Apply to Lyle Munro, RR2, Chesterville, Phone 448-2280. 3

FOR SALE — McIntosh apples. Pick your own, No. 1's; bring containers; about Sept. 25. $1.25 per bus. — Clarence Wallace, 2 miles south of Dundela, Phone 652-4067. 4

FOR SALE — Diesel tractor, 250 International, with front-end loader, in good condition. — Phone 987-2081, Crysler. 3-1

ALUMINUM SIDING, building and home improvement. Free estimates. — Call call. 534-2760, D. Slykhuis and Sons, Lunenburg. 5

FOR SALE — Teens winter coat, size 12, green and black; girl's reversible winter jacket, size 12. —Phone 448-2435. 3-1

GOOD COUNTRY and Western music available for weddings, receptions, anniversaries, banquets, etc. — Contact Ron Summers, Chesterville, Ontario, Phone 448-3153. 4

FOR SALE — Single and double snowmobile trailers, limited supply. — Apply after 5 p.m., Ray's Wrought Iron, Phone 774-3025, Winchester. 5-3

FOR SALE — Apples for sale. Save money and pick your own. Bring containers or buy them already picked, top quality apples from $1.00 up. Fresh cider on weekend. One Beatty manure carrier and 180 feet of track, hangers and 2 switches. — Apply to Lyle S. Casselman, RR1, Iroquois, Ont. 3-2

FOR SALE — Lady's turquoise ski jacket, size 14-16, clean, in new condition. — Mrs J. Vanden Bosch, Chesterville, Phone 448-2396. 3

FOR SALE — Corn crib poles, hydro poles, 30'-35', also fence posts. Will deliver. — Apply to W. J. McDonald, Northfield, Ont., Phone 932-2735. 48tf

FOR SALE — 1966 Bel-Air Chevrolet, 8 cylinder, automatic, top shape, $1,475.00.—Apply to McMillan's Garage, Finch, Phone 984-2232. 3-1

BUY DIRECT FROM PRODUCER — Specializing in Hereford and Aberdeen steer beef. Roasts, steaks, stew, hamburg, cut and wrapped for your freezer. Sides: 62c lb.; hinds: 72c lb.; fronts: 52c lb. — Bill Marcellus, Chesterville 448-2538 Winchester 774-2005. 1tf

FOR SALE — Green Orlon pile jacket, size 12; brown tweed coat, size 12; navy blue slack suit, size 12. — Apply Mrs Dorothy Jordan, Phone 448-2872, Chesterville. 3

ATTENTION—Chimney, block, brick, house and barn rebuilding. — Call Joe Dingemans, Phone 984-2043, RR1, Finch. 3-3

FOR SALE — 1961 Chevrolet car, Biscayne, good condition; picture window, complete, 4½' x 7'; farm trailer, steel box. — Apply to Harley Weegar, Newington, Ont. 3-1

NEED ONE COPY — Our copier will turn it out in one minute or less for 50c. Need copies of special letters, invoices, licences, etc., then come in and let the new 3M copier do the job. Quantity copies at special rates. — The "Record" Office, Phone 448-2144, Chesterville. 30tf

FOR SALE — We have plow points for all popular makes of plows. Guaranteed, if broken will replace.—Apply to Bogart's Motor Sales, Chesterville, Ont., Phone 448-2488. 5-3

TRACTORS

If you are interested in trading your tractor, call us for free estimate and better price for your used one.

SPECIAL DISCOUNT WILL BE GIVEN FOR MONTH OF SEPTEMBER!

Four models on display:
770 - 880 - 990 - 1200

WE SERVICE WHAT WE SELL

LEO LAUZON
DAVID BROWN DEALER
Alexandria 525-1937

51tf

FOR SALE — 9-piece dining-room suite, excellent condition; hall tree; 2 Acrilan rugs, blue 36x48, gold 40x60; 1 pr. fibreglass drapes 48x63, turquoise; 3 pr. Priseilla Dacron curtains 48x81, white. — Phone 537-2426. 4-2

FOR SALE — Dinette set including arborite table with 6 matching chairs, one china cabinet. All in first class condition. Priced for quick sale. Terms arranged if necessary. — Apply to Mrs Carl E. McMillan, Chesterville, Phone 448-2146. 4-2

OCTOBER STOCK reduction sale; all purchases of $5 or over; 10% discount on 4-drawer filing cabinets, hardware, furniture and thousands of other articles and antiques. Trojan front-end loader on rubber; air compressor; Black and Decker valve refacer. —Ferguson's Surplus Store, Osgoode, Ont., Phone 826-2438. 4

MUSIC SUPPLIED for wedding reptions, dances and all occasions. — For the best in C. & W. and popular music, contact The Red Notes. W. Currans, 984-2303; J. Craig, 774-3315. 41tf

A REAL BARGAIN — Do you have your car insurance, fire and all other necessary insurance paid? What about a disability insurance, tax free, so you can pay all your other obligations and still go on without a worry? Great West Sick and Accident policy will put your mind at ease for pennies a day, to replace your income. Your earning power is your most important asset. — Phone Jimmy Moran, 448-2834, for more information; you might be glad you did. 4-2

FOR SALE — 1961 Pontiac Laurentian, 2 extra snow tires, all in good order; priced reasonable. — Phone 537-2056. 3-2

FOR SALE — Remington noiseless typewriter, desk model, only $65. — May be seen at "Record" Office, Phone 448-2144. 3

FOR SALE OR EXCHANGE— Used tires, all sizes; new tires for car, tractor, trucks, etc., and recapped tires. Also ½-ton and ¾-ton trailers. — Apply to Jos. Lachapelle, RR1, Finch, Ont., Phone 984-2573. 3

FOR SALE — 2-piece snow suit, pink and white, size 1 year; boy's beige corduroy jacket, size 14; boy's grey suit, size 16. — Apply to Mrs Hugh Marcellus, Chesterville, Ont., Phone 448-2878. 3

FOR SALE — Girl's winter coat, size 14, dark green tweed with orange fleck, pile lining, excellent condition. — Apply to Mrs Dudley Craig, Chesterville, Ont., Phone 448-2120. 3-2

FOR SALE — Farm containing 100 acres. Will sell with or without machinery and cattle comprising 33 head of purebred Holsteins. Township of Finch, 4th Concession. — Apply to Robert Armstrong, Finch, Phone 984-2352. 3

HOUSEKEEPER WANTED — Light housework, preparing meals for elderly gentleman in town, must live in. — Apply in writing, stating wages, to Box Y-809, c/o The Chesterville Record, Chesterville, Ont. 3

ATTENTION, FARMERS

You will receive the best prices for your dead, sick and disabled cows and horses. We have no collectors. You deal directly with us. You have added beneits of the monies usually paid to collectors. 24-hour service, 7 days a week.—Call collect to Herb Loucks, Winchester 774-5250, or Guy Machabee, Crysler, 987-2818. Collector's Licence No. 182C69, Receiving Plant Number St. Albert 134RP-69. 20tf

CUSTOM SLAUGHTERING—We will pick up and slaughter your beef and pork, cut, wrap and freeze. — Earl's Meats, Phone 448-2324, Chesterville. 22tf

ATTENTION — Painter available. Will do inside and outside painting. Free estimates. — Apply Norman McEwan, Avonmore, Phone 346-5902. 21tf

EQUIPMENT RENTALS — Air compressors, 'dozers, sand, gravel, building heaters, house moving.—Sullivan Bros., Phone 448-2660, Chesterville. 16tf

BACK-HOE SERVICE — We are equipped to do all types of excavating. — Paul Monast and Son, Chesterville, Phone 448-2462. 39tf

HONEY
FOR SALE

Honey Now for Sale
at
TERMEER'S APIARIES
First Road N.-E. of Goldfield,
FINCH, ONT.
— Dial 984-2890 —
Call after 4 p.m. & Evenings
47tf

HELP WANTED — Male preferred. Bookkeeping experience essential. Duties include a minimum of retail clerical. Reply to Box R-709, c/o Chesterville Record, stating age, marital status, experience, references and salary expected. Attractive fringe benefits. 3tf

HELP WANTED — Married man needed for modern beef farm. Good house, good wages. — Apply to Box 27, c/o The Chesterville Record, Chesterville. 5

NOW OPEN — Magdeleine's Dress Shop; sizes 5 to 20 including half sizes. Same entrance as Beauty Shop. Special also in hair pieces. Shop located on Hwy. 43, opposite Gulf Service Station, West of Finch. Open nights until 9 p.m., phone 984-2945. 6

WANTED — Responsible person to look after small child at child's home. — Please reply in writing to Box X-890, c/o The Chesterville Record, Chesterville, Ont. 3-1

Stormont, Dundas and Glengarry
County Board of Education
TENDER
Painting of Various Elementary Schools

Sealed bids will be received by D. N. Shuttleworth, Secretary-Treasurer, up until 4.00 p.m., Thursday, October 9, 1969, for painting requirements in several elementary schools. Persons interested in bidding are requested to obtain tender forms which detail the required work, from the Purchasing Department, 305 Baldwin Avenue, Cornwall, or the area offices in Morrisburg or Alexandria, referring to Tender No. 11-69. Bids may be accepted on individual schools or on all schools.

W. G. Murray,
Manager of Purchasing and Stores. 3-2

MORTGAGE SALE
of
FARM PROPERTY
To Be Held at 1.00 p.m. on
SATURDAY, OCTOBER 18, 1969
On the Premises Herein Advertised

The undersigned will by virtue of the Power of Sale contained in a certain Mortgage which will be produced at the time of the Sale, offer for sale by Public Auction a 206 acre Farm of which approximately 105 acres are cultivated and a further approximate 41 acres suitable for cultivation with removal of brush and stone; remainder low and swampy; locatated in the south half of Lot 31, South half of the West half of Lot 32 and the South half of the East half of Lot 33, in the First Concession, Township of Roxborough, County of Stormont.

On this property there is erected a brick house, frame barns and other outbuildings; hydro installed.

The property will be offered for sale by Public Auction subject to a reserve bid.

TERMS

Twenty-five (25%) per-cent of the purchase money to be paid in cash, that is ten (10%) at the time of sale and fifteen (15%) per-cent within thirty (30) days thereof, the balance to be secured under an amortized sale agreement not exceeding twenty (20) years, with interest at eight (8%) per-cent per annum.

For Further Particulars and Conditions of Sale Apply to:
MURRAY BLAIR, Auctioneer, Avonmore, Ont., Phone 346-2159.
Farm Credit Corporation,
20 Eglinton Avenue East,
Toronto 315, Ontario.
4-3

ARTICLES WANTED — Antiques, corner — and flat too — wall cupboards, washstands, chests of drawers, clocks, all kinds of coal-oil lamps, clear and coloured glass, wash sets, round diningroom tables and round glass china cabinets. — Please write Lawrence Shaver, Box 218, Long Sault, Ont., or Phone 534-2047. 50tf

ANTIQUES WANTED—Old glass; coloured pieces, any style, clear pattern glass and old china. Wooden ware: butter bowls, prints, pine corner and flat cupboards, small pine washstands, sinks, chests, desks, tables, cobblers' benches settees, spice and coffee mills. Old brass: candlesticks, kettles, mirrors, picture frames, vases. Old iron: pots, coffee grinders, etc. Oil lamps: fancy table oil lamps, hanging oil lamps, wall oil lamps. No matter how large or small, give us a call. If you wish to sell or just want a free appraisal write or call.—Gordon and Doris McDonald, The Castor Shop, Box 138, Phone 445-5229, Russell. 31 Dec. 69 $1

WANTED
DEAD OR ALIVE

I WILL PICK UP YOUR DEAD CATTLE FOR THE BEST PRICES

24-hr. Service! Call Collect
GERARD HEBERT
Phone 987-5364, Crysler, or 448-2612, Chesterville
Licence No. 179-C-69
21tf

FOR SALE — Beagle hound, 2 years old, will hunt deer. — Phone 987-5336. 3

FOR SALE — Half Collie, half German shepherd pups, good cow dog stock. — Apply to Carl Burton, RR1, Morrisburg. 4-2

FOR SALE — Sides of pork, cut, wrapped and frozen, 49c lb.; choice beef, by the side, cut, wrapped and frozen, 62c lb.— Earl's Meats, Phone 448-2324, Chesterville. 22tf

FOR SALE—280-acre farm with or without cattle and machinery, 1½ miles south of Crysler. — For further particulars contact Gerald Yelle, Crysler, Ont., Phone 987-5336. 4

FOR SALE — Two used refrigerators, both in good working order, Also one 30" range in excellent condition. — Fulton's TV and Appliances, Sales and Service, Phone 448-2195, Chesterville. 3-1

FOR SALE — Lot 52'x145.2', surveyed, town water available, immediate possession. Close to school, corner of Church and College Sts., Chesterville. Reasonably priced. — Apply to Melvin M. Vogan, Real Estate Broker, Avonmore, Ont., Phone 346-5574. 5-3

FOR SALE — More used televisions in good working condition, These are trade-ins on Canadian General Electric colour television, whic hgives you superb colour, is elegantly styled, and we will give you the best of service possible if and when you need it. — Fulton's TV and Appliances, Authorized Sales and Service, Phone 448-2195, Chesterville. 3-1

REAL ESTATE

HOUSE — On approx. 1 acre of land, at Cannamore. Recently renovated. Large living rooms and kitchen, 5 bedrooms, hydro, good well, low taxes, shade trees and garden, garage. Nice country spot close to paved road, 30 miles from Ottawa. Low down payment; easy terms.

HOUSE — 1 acre West of Finch. Can be used single or double. Part rented now; 3 and 2 bedrooms, 2 bathrooms. Recently renovated. Priced to sell with terms.

FARM — Cornwall Township. 168 acres, 125 cleared, balance pasture and bush; orchard; good house with modern conveniences; good barn ties up 28 head and room plus box stalls for more; hog pen and hen house; workshop and other useful buildings; good water supply. To be sold with stock and equipment or farm separate. You can farm here; this is a good set-up. Price right; terms.

FARM — 210 acres, 8th Con. of Osnabruck Twp. Going concern or farm separate. M.L.S.

DOUBLE OR SINGLE — Avonmore. Exceptionally well kept, bathroom facilities in 3-bedroom apartment and 2-bedroom apartment. This place will pay for itself in rentals in a short time. Priced very reasonably. Terms if desired.

HOUSE in Avonmore. Low price; plenty of rooms; new drilled well. Main St.

HOUSE in Newington. Accommodate couple or small family. Downstairs tile floor and ceiling, panelling, lots of cupboards and floor furnace. Full lot with barn. Very low price. Possible terms.

FARM — 100 acres, 7th Con. of Finch Township. Reasonable distance to Berwick and Crysler and paved road. Building very good and priced to sell.

FINCH — Large vacant building of cement block structure, basement and 2 storeys, situated on corner of Main St. and 43 Highway. Reasonable offers considered.

These are a few of my exclusive listings. There are others listed on our Multiple Listing Service.

FOR INFORMATION CONTACT
MELVIN M. VOGAN
REAL ESTATE BROKER
49 Main St. — Box 125
AVONMORE — ONT.
— 346-5574 —
3-1

AUCTION SALE
of
HOUSEHOLD EFFECTS

The undersigned will offer for sale by Public Auction at
123 Marlborough Street
Cornwall, Ontario
on
SATURDAY, OCTOBER 4, 1969
Starting at 1.00 p.m.

Television; Parlour Chairs; Tables; Arm Chair; Rugs; Pictures and Frames; Lamps; Book Cases with Glass Doors; 2 Antique Radio Tables; 4 Needlepoint Chairs and Stool; Sideboards; Library Table; Plant Stands; Coffee and End Tables; Walnut China Cabinet; Bed, complete; Dresser; Wash Stands; Chest of Drawers; Iron Beds; Trunks; Dovetailed Blanket Boxes; Homemade Dresser; Good Clean Linens; Utility Tables; Kitchen Set; 6 Tables of Glassware Dishes; 1 Set Dishes (51 pieces, service for 8); Toys; Clothing; Storm Windows; Quebec Heater.

CALLUM McDERMID, Prop.
Murray Blair, Auctioneer, Avonmore, Phone 346-2159. 3-1

COMING EVENTS

SOCIAL EVENING AND BARBECUE

Chesterville Legion will hold a social evening and barbecue on Saturday evening, October 4. All couples over 21 years of age welcome. Orchestra: Russ Hay's Orchestra. 3-2

MIXED STAG

A mixed stag will be held to honour Reggie Ouderkirk and Janetta Rady in Berwick Hotel on October 3. Tickets $1.00 each. Everyone welcome. 3-2

"AT HOME"

Mr and Mrs Harold R. Faulkner will be "At Home" to friends and relatives at their residence Morewood, on the occasion of their 50th wedding anniversary, Saturday, October 4, from 2 to 4 and 7 to 9. 3

NOTICE

Ontario Heart Foundation will hold a meeting on the 15th day of October at 8.30 p.m. in the Pioneer Hotel in Williamsburg to form a County Heart Chapter. Dr E. J. P. Charrette, Heart Specialist, Queen's University, will be the guest speaker. 4-2

WEDDING ANNIVERSARY

There will be a reception in the Community Hall at Chesterville on October 11 in honour of Mr and Mrs Bill Bolton. Old-time and modern music. Summers Orchestra. Ladies please bring lunch. 4

RESERVE DATE

Reserve November 22 for the Presbyterian bazaar to be held in hall at Morewood. Watch for more specific notice. 3-1

CHRISTMAS SELLING

SEASON is here with Avon. Use spare time to earn $$$ in your neighbourhood — friends and neighbours will love buying a fabulous line of gifts. — Write Mrs A. White, 137 Reynolds Drive, Brockville, Ont. 3-1

FOR RENT — One-bedroom apartment, heated and furnished, on Joseph St. — Apply Allison Graham, Chesterville, Phone 448-2196. 3-2

AUCTION SALE
of
HORSES, SADDLES AND EQUIPMENT

The undersigned will offer for sale by Public Auction on the premises
At Long Sault,
West of Moulinette Road
on
SATURDAY, OCTOBER 4
Starting at 1.00 p.m.

A complete dispersal of the Bar-B-Corral Riding Academy as follows: 16 Riding Horses; 20 Saddles and Bridles; Saddle Blankets and Other Blankets; Side Delivery Rake; Horse-drawn Mower; 2 Sleighs; 2 Wagons; 2 Manure Spreaders; Gasoline Well Pump; 2-furrow Plow; Chain Saw; Soft Drink Dispenser; Electric Washer; Electric Stove; Many Other Articles.

TERMS — CASH
WM. N. BARKER, Prop.
R Harold Brown, Auctioneer, RR2, Cornwall, Phone 932-7925. 3-1

AUCTION SALE
of
HOUSEHOLD EFFECTS

The undersigned will offer for sale by Public Auction on the premises
Lot 23, Con. 7, Williamsburg Twp.
In the Village of Elma
3 Miles N.-E. of Williamsburg
on
SATURDAY, OCTOBER 4, 1969
Starting at 1 p.m.

Chesterfield and 2 Chairs; 3 Cupboards; Kitchen Cabinet; 4-burner Automatic Gas Range; Gas Space Heater; Norge Refrigerator; Frigidaire Deep Freeze, 15 cu. ft.; 2 Space Heaters; Extension Table; Chrome Diningroom Table; 3 Beds, Springs and Mattresses; Cot; Electric Saw and Motor; Love Seat; 3 Rocking Chairs; New Williams Sewing Machine; 2 Large Mirrors; Wash Stands and Dressers; Rug, 9x9; Some Antiques; Many Other Articles.

TERMS — CASH
FRED A. BECKSTEAD, Prop.
Dwight Tupper, Auctioneer, Chesterville. 3

TENDERS

Written Tenders plainly marked wil be received by the undersigned until October 15, 1969, at 5.00 p.m., for the purchase of the following assets of the Estate of the late Dennis Ellsworth Summers.

(1) Mobile Home fully furnished, located on part of Lot No. 22 in the Fifth Concession of the Township of Mountain.

(2) Lot being Part of Lot No. 22 in the Fifth Concession of the Township of Mountain having a frontage of 355 feet by a depth of 200 feet.

Any Tender not necessarily accepted.

Examination will be arranged by appointment.

For further information contact George E. Summers, 231 Water Street West, Cornwall, Ontario, Phone 932-4755.

George E. Summers,
Administrator of the Estate of Dennis Ellsworth Summers. 4-2

MOREWOOD W.I.

The monthly meeting of Morewood W.I. will be held in the Senior Public School on Wednesday evening, October 8, at 8.15 p.m. Roll call: "How to Prepare Yourself for Retirement." A cordial invitation is extended to all ladies to come and hear Mr Lorne Thompson, Area Trustee for Regional Board speaking on Education. 3-1

WEDDING RECEPTION

Wedding reception in honour of Mr and Mrs Eddie Pidgeon (nee Doreen Gillespie) will be held in Osnabruck Centre Hall on Saturday, October 4. Good music. Ladies please bring lunch. 3

25TH ANNIVERSARY

A reception to honour the 25th wedding anniversary of Mr and Mrs Wendell Harper will be held in Chesterville Legion Hall on Friday, October 10. Ron Summers' Orchestra. Ladies please bring lunch. Everyone welcome. 3-1

ANNNIVERSARY SERVICES

Sunday, October 5, 128th Anniversary Services will be held at the Osnabruck Baptist Church at 11 a.m. and 7.45 p.m. Dr Evan Whidden, Dean Emeritus of Acadia University, Wolfville, N.S., will be guest speaker at both services. Everyone is cordially invited to attend. 3-1

CHESTERVILLE COUNCIL

The regular monthly meeting of Chesterville council will be held in the Clerk's office at 7.30 p.m., Friday, October 10. 4-2

CAR WASH

A car wash will be held on Saturday, October 4, from 9 to 5, at N.D.D.H.S., sponsored by Morewood Hi-C, to raise funds for Biafra relief. An excellent clean-up, both inside and out, will be done on your car. 3-1

ROOSTER & TURKEY SHOOT

The Connaught Rod and Gun Club will hold their annual rooster shoot at the Club House, 4½ miles north-east of Chesterville, on Sunday, October 12, at 1.00 p.m. .22 rifles, open sights shooting off hand position, 30 yards. Everyone welcome. 4-2

WEDDING RECEPTION

Wedding reception in honour of Mr and Mrs Harold Prieur (nee Gail Presley) will be held Friday, October 3, in Osnabruck Centre Hall. Music by the Red Notes. Everyone welcome. Ladies please bring lunch. 3-1

BORN

PRICE — Wayne and Carol (nee Kilby) are pleased to announce the birth of a baby daughter, Jill Angela, on September 17, 1969, at East General Hospital, Toronto. 3

Brush your teeth and gums right after eating to remove debris while it it still soft, before it hardens to tartar.

HELP WANTED

Married Man Needed For Modern Beef Farm

GOOD HOUSE
GOOD WAGES

Apply to
BOX 27,
c/o THE CHESTERVILLE RECORD
Chesterville
3

FOR ONE WEEK ONLY!

CLEARANCE OF 1969 MODELS

2 LTD 2-door Hardtops.. Fully equipped.
1 XL — 2-door, hardtop. Fully equipped.
1 Custom 500—4-door sedan. V8, auto., radio.

October Clearance of Budget Priced Used Cars Is Now On

WE ARE NOT TO BE UNDERSOLD

Easy Ford Motor Credit Loans Available

BOURGIE - LEPAGE AUTOMOBILES
FORD DEALERS
Centre Town
EMBRUN — ONT.
— 443-2942 —
— Ottawa 236-4989 —

Mrs Allan Moran

Chesterville and district residents were shocked and saddened to hear of the sudden death of Mrs Allan Moran on September 30. Aged 70, Mrs Moran was well-known in the business community and had lived here all her life.

Born April 21, 1899, Irene R. Pelletier was the daughter of the late Mr and Mrs Isaac Pelletier. She married Allan Moran in 1919 at St. Mary's Church, Chesterville.

Surviving relatives include her husband; seven children, Mrs Fred Kehoe (Joyce), Cornwall; Allan Moran, Oxnard, Calif.; Francis Moran, Brockville; Mrs Bert McIntosh (Betty), Mrs Leo Chambers (Avonne), Chesterville; Mrs Vernon Ziebell (Jean), Ottawa, and Jimmy Moran, Chesterville; 25 grandchildren and three great grandchildren.

Mrs Moran was a member of St. Mary's Church, Chesterville, as well as the local C.W.L.

Funeral services will be held at 10 a.m., Thursday, conducted by Father J. J. Collins.

FOR SALE—3-bedroom modern house with large garage, suitable for body shop or small business, in Village of Williamsburg. Reasonably priced for quick sale. —Contact Keith Acres, Ingleside, Phone 537-2105, Representative for M. Jean Cameron Real Estate Ltd. 4-2

Professional Directory

MONUMENTS

Where You Buy the Best for Less
Satisfaction Guaranteed
No. 1 Granite Only
Cemetery Lettering

DWIGHT H. CROWDER
Williamsburg — Ontario
— Phone 535-2683 —
1 Mar 70

Clement Insurance Agency
Since 1893
GENERAL INSURANCE
Our knowledge and experience in Insurance enables us to give you a first class, prompt, efficient service.
JOHN CLEMENT
Chesterville — Ph.: 448-2598
3-4-66

MAC'S BARBERSHOP

Open Days:
Monday to Saturday
Open Evenings:
Tuesday, Thursday, Friday
Closed All Day Wednesday

Bank of Nova Scotia Building
July 70

LICENSED AUCTIONEER
I solicit your attention:
I can give you a Complete, Business-like Sale Management Service. Costs no more.
R. HAROLD BROWN
— Cornwall, R.R. 2 —
Phone 932-7925, Area Code 613
Mar 70

JACK H. BUSH
GENERAL INSURANCE AGENT
Automobile
Fire — Casualty
Farm
Mutuals
AVONMORE and FINCH, ONT.
— June 70

HAROLD D. POAPST
Insurance & Real Estate Broker
Representative
Grenville Insurance Co.
Automobile, Fire, Casualty, Etc.
Phone Us Collect
PH. 774-2602 — WINCHESTER
Aug. 70

VICE & CRAIG LTD.
FUNERAL DIRECTORS
Chesterville, Winchester
Metcalfe
774-2120
One phone number to serve all three locations.

DELBERT HUMMEL
Licensed Auctioneer for all kinds of sales, at reasonable charge. Chesterville, RR1, Dec. 69

LICENSED AUCTIONEER
Will handle all kinds of Farm or Household Auctions. Guaranteed results. Reasonable rates. Write or phone for dates at my expense.
DWIGHT TUPPER
CHESTERVILLE, RR1

Moving & Hauling
We are completely equipped to look after your commercial hauling and all local and long distance moving.
Consult us for rates — our prices are reasonable.
H. A. GREER, Prop.
CHESTERVILLE — ONTARIO
Apr 69

FOR COMPLETE INSURANCE SERVICE
Fire — Casualty — Life
Phone Collect
Biccum and McIntosh Ltd.
— Phone 774-2410 —
WINCHESTER
Oct. 68

Phone
Mrs Jessie Runions
RR2, Winchester Ph.: 448-2266
for
All Lines Co-op Insurance
or
Chesterville Co-op
Dec. 69