

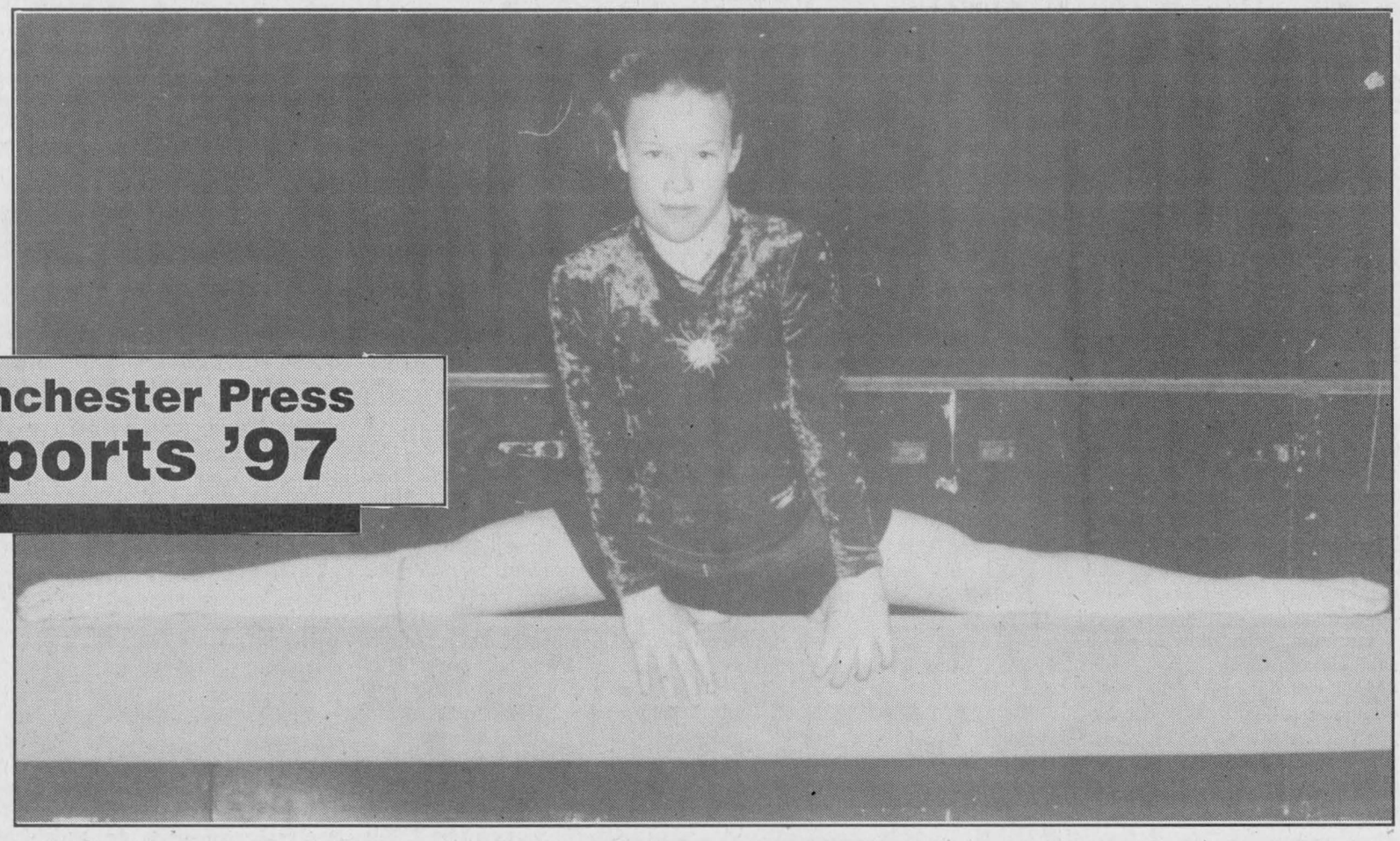

Winchester Press
Sports '97

Metcalfe's Heather Purnell will compete at the provincial championships in Cambridge on May 2-3. The 10-year-old Eastern Ontario champion has won 26 medals in the past three years. Among many achievements, she placed second in Ontario last year at a Toronto competition.

Press Photo — Wolfe

Metcalfe gymnast soars to provincial competition

by Stephanie Wolfe
Press staff

METCALFE — With 26 medals to her credit, Metcalfe gymnast Heather Purnell is off to the provincial championships.

The 10-year-old Eastern Ontario champion has consistently won gold and silver medals at qualifying and invitational meets in the past three years.

Her coach, Toby Gorman of the Ottawa Gymnastics Centre, is optimistic she will place in the top six at the provincials on May 2-3 in Cambridge.

"Physically she has a great mix of flexibility and strength," Gorman said. "She's very aggressive and her love of the sport is really helping her perform (well). She's picking up a lot of skills."

Purnell's achievements include placing second in Ontario last year at a Toronto competition, defeating 85 gymnasts to win the "Pinky Stone" competition in New York last December, and placing first last month in four individual competitions in New York - bars, floors, beam and vault.

She also led her team at St. Catherine Catholic School to two board championships in the past two years, by winning gold medals in the elite division.

"In three years she went from being a recreational competitor to a provincial contender," said school coach Joan Honeywell. "She picks up things so quickly. She is also so humble about her accomplishments."

Purnell trains 24 hours a week at both the Ottawa Gymnastics Centre and with her school team.

"Basically her whole life is gymnastics," said Purnell's mother, Gini. "Her aim (though) is not to be a national competitor but to develop her skills.

"She is one of those kids that never showed fear and was told by coaches she has real ability. Every meet she goes to, she always wins medals."

ART OF MOVES

Purnell enjoys the challenge of learning new moves and meeting new gymnasts at competitions.

"When I first started some moves were really hard like doing an aerial (a cartwheel without hands). The hardest now is doing a "giant full" (turning upside down and spinning on the bar)," she said.

Purnell's father Ted says body awareness is crucial when performing difficult moves.

"You have to know where you are when you are upside down," he explained. "Having this knowledge distinguishes the elite gymnasts from the recreational ones."

Ted also believes attitude and mindframe are as equally important as body awareness during a competition.

"I think Heather does so well because she rarely gets uptight before a meet. Her coaches will also have her do imagery (visualize her moves) before she performs."

TRAINING FOR PROVINCIALS

Purnell is presently learning Level D moves such as double twists to prepare for the provincials. Nationally ranked gymnasts perform level C & D moves which include backflips with a complete spin and various twists.

"Most kids her age are doing B moves (such as a backhand spring)," said Gini.

Purnell is presently ranked as a Level 3 gymnast based on her performance at eight meets in the past year. National athletes are ranked Level 4.

"She's really not gung ho about the nationals," said Ted. "She just really enjoys the training and good conditioning."

Curlers name junior winners

WINCHESTER — Scott Adams and Jake Graham are this year's recipients of the Winchester Curling Clubs junior curling awards.

Adams was voted the "Junior Curler of the Year" while Graham received the "Top Novice Junior Curler". The awards are voted on by the junior members of the club.

Winners in the WCC's 1996-97 Ladies, Mixed, Men's and Senior Men's leagues have also been declared and all awards will be presented at the wind-up banquet Sat., May 3.

Ladies Monday Night Draw second schedule championship was claimed by a rink skipped by Phyllis MacMaster. Curling with MacMaster were vice Kathy Hardy, second Lynn Munro and lead Pam Dickson. The runner-up rink was skipped by Janet LaPierre and consisted of vice Donna Williams, second Heather Jones and lead Mary Zrymiak. Skip Helen Brownell, vice Janet LaPierre, second Lynn Munro and lead Cathy Spruit earned third schedule honors while Donna Williams' rink of Janet Levere, Nancy Payne and Pam Dickson finished second. There were no games played in the first schedule.

The WCC's Senior Men's Division curled four draws with four winners emerging from the competition.

Ron Workman skipped Frank Morgan, Marcel Soucie and Roy Campbell to the title in the first draw. Skip Denzil Crowder and his team of Keith Guy, Cecil Simpson and Ken Hillis were the runners up.

In the second draw it was the Bill Appleby combination of Eric Steele, Doug Gibson and Roy Campbell coming out on top with skip Ron Workman, Hugh Coons, Rolf Kuhn and Denzil Robinson taking second place.

Denzil Crowder - skip, Ross Casselman, Marcel Soucie and Bruce Cummings teamed up to captured the third draw silverware. Percy Armstrong, Frank Morgan, Dick Law and Ray Longtin were the runners up.

Orman Savage skipped Eric Steele, Rolf Kuhn and Oscar Milne to the fourth draw championship. Graham Pemberton, Jim Hopmans, Doug Gibson and Brian McIntosh earned runner up status.

MEN'S DRAW

The 1996-97 Men's League season opened with play for the Don Baker Memorial Trophy and skip Dave Levere, vice Brad Mayhew, second Brian Clement and lead Ryan Casselman captured the trophy with a victory over Don Levere and his rink of Lester McInnis, Merv Patterson and Steve Tupper.

The Pat Lid Draw was the feature in the second schedule and skip Glen Vasey and his rink of Lester McInnis, Bill Appleby and Ryan Casselman finished number one. Keith Baker, Robert St. Pierre, Bruce Cummings and Larry Vingerhoeds were the finalists.

The prize at the conclusion of the third draw was the Alex W. Davidson trophy which went to skip Keith Baker and his team of George Hill, Randy Leclair and Murray Munro. Gary Munro,

• continued on next page

Soccer season kicks off, Sonics looking for striker

CORNWALL — A new Cornwall District Soccer League season is about to unfold.

The league is accepting applications from new teams up until next Wednesday (April 30) and anyone interested in playing for an existing club or would like to enter a new team in the league should contact Charles Saayeau at 930-CDSL.

Saayeau is the league's secretary and will be working with president Graham Dart, vice-president Paul Stefik and a board of directors made up of Les Bradshaw, Ronnie Marton, Greg Heard, Margo McDonald, Chris Smith and Gary Streng.

Saayeau reported following the annual general meeting that one of last year's clubs will not field a team this season but two new teams have been accepted, one in the ladies division from Avonmore and another in the men's division from Cornwall.

The executive was pleased that all but one of the teams attended the meeting and are intent on seeing soccer in general and the CDSL in particular accepted as a mainstream sporting option to the youth of Cornwall and surrounding area.

To do this, people have to be aware that the league exists and is well promoted throughout the local media and high schools. The executive also feels promotion of the benefits of the game, which range from high level of fitness, low risk of injury due to the non contact nature of the game, healthy competition and low cost for start up.

Les Bradshaw noted that the growth of soccer in the Williamstown area has council looking into adding another three or four fields to the present facility at the high school to keep up with the increased levels of participation.

SONICS BEGIN

The Winchester Sonics of the First Division announced Monday (April 21) they will be holding practices this week and next.

Sonics representative Gary Streng reports the first workout is set for this Sunday (April 27) at 7 pm at the North Dundas District High School field. The second session is set for Wednesday (April 20) at the same time and location.

"Everyone is welcome to take part. It will be more of an exercise and warm-up session. We will also be taking names of anyone interested in trying out for the team," Streng explained.

Although he hasn't heard from all of last year's roster, Streng figures most will be returning.

"We have acquired Terry VanAllen of the Cosmos as a halfback and are looking for a striker. We have to improve because we seemed to be stuck in third place," Streng added.

Another Winchester-area club, North Dundas United is returning for the 1997 Second Division campaign and will also call the NDDHS field home.

Sr. Novice Demons visit Buffalo Sabres

BUFFALO, NY — A recent trip to Buffalo New York gave the North Dundas Senior Novice Demons an inside look at the Ottawa Senators current playoff opponents, the Buffalo Sabres.

North Dundas assistant coach Brian Moran, arranged visit to a practice, a meeting with players, a visit to the Sabres dressing room through Sabres forward Rob Ray who conducted a tour and posed with the visitors for a photograph.

Demons coach Tom Kirkwood was impressed with the hospitality afforded he and his team, "It goes to prove that some successful professional athletes still have time for the kids. On skates Rob Ray may be a tough competitor but his kindness and hospitality towards our team was second to none."

The Demons were in Buffalo to compete in a tournament, an event which ended their 1996-97 hockey season.

North Dundas finished with a 2-1 record and missed the playoff round. The Demons defeated Pittsburgh 8-1, lost a close 3-2 decision to Schomberg (Toronto area) and trimmed Cleveland 18-1.

"In the game against Cleveland we changed positions and all but one of our players scored a goal. It was a great way to end our season," the coach added.



The North Dundas Senior Novice Demons recently got an inside look at the NHL's Buffalo Sabres dressing room, conducted by forward Rob Ray. Front, left, Bryan Hillis, James Kirkwood, Mark Fawcett, Trent Scott, Alyssa Baker, Tyler Fawcett, Jordy Moran. Back, left, Kyle Scott, Craig Moran, Scott Moran, Ben Collins, Colin Moran, Rob Ray - Buffalo Sabres, Blain Moran, Patrick Hetherington, Ben Kirkwood. Missing - Dale Dellaire, Mike Dyer, Troy Stewart.

Courtesy photo

Ball hockey players needed

CHESTERVILLE — Players are needed to fill out the rosters of four teams for the 1996 Chesterville/ Winchester Ladies Ball Hockey League season.

Last season the circuit operated with six teams. Previously there had been enough interest to operate an eight-team league but Rhonda Boulanger reported Monday (April 21) that she still needs players to make up a four-team operation.

Boulanger was about to hold a draft this week but will hold off for a week before the lists are drawn up.

Anyone wishing to register can do so by calling Rhonda Boulanger at 989-1005.

Devils gear up for track season

MAPLE RIDGE — A new era for the North Dundas Devils track and field team is about to begin.

Provincial track stars Murray Link and Lauren Clobridge have graduated to university-level competition south of the border leaving the navy and white machine to rebuild and retool for the 1997 season.

"We will be missing some quality people through graduation but we have had a lot of people out for practices," explained Devils coach Hugh Conlin who says at least 60 prospects have been taking part in training sessions for the past three weeks.

"Rhonda Sherrer, one of our All-Ontario athletes is back and although he is attending school (because he is playing hockey with the Brockville Braves) in Brockville, Matt Carkner (OFSAA - javelin) maybe back in time to participate," the coach said.

Conlin figures the Devils' middle-distance team should be strong and says there has been a lot of interest in the throwing events.

"We have a lot of Grade 9 and 10 students out so we will just have to wait and see how they will do

• continued on next page

Metcalfe skaters recognized for skills

METCALFE — Awards were presented here Sunday evening as the Metcalfe Figure Skating Club celebrated the conclusion of its 25th season.

President Sandy Devereaux explained the MFSC is a non-profit organization which has operated out of the Larry Robinson Arena for 25 years. She noted the club offers recreational and competitive skating programs to its members.

In addition to the "Test Skater" program, the club currently offers "Kidskate" programs for children as young as 3 1/2 years. Learning to skate as well as "Canskate" and "Canfigureskate programs for children learning a high level of skating skills. The club also offers an adult program called "Ice Breakers" when numbers warrant.

"Our annual Ice Show this year, our 25th anniversary show - "A Skate Down Memory Lane", was a sellout success enjoyed by approximately 450 to 500 people. It was an excellent and successful season again this year, " the president noted.

Natalie Hawkins received this year's Most Improved Kidstake trophy and Brandi Fowler was deemed Amateur Coach of the Year.

Canskate awards went to: Christoper Mota - Most Improved - donated by Jeff and Sue Porteous; Elementary - three-way tie - Elizabeth Hawkins, Lindsay Laviolette and Allison Somers - S.A. Hicks Ins. Trophy; Basic - three-way tie - Sandra Diog, Jenna Olive and Cara Waddell - McVey Insurance Trophy; Novice I - Chelsea Lambert - Diane's Hair Design Trophy; Novice II - Katie Vaughan - Metcalfe General Store trophy; Novice III - two-way tie - Erin Mackie and Amanda Stuyt - Benson Bee Supplies Trophy; Novice IV - Adam Murray - Metcalfe Pharmacy Trophy.

There was a two-way tie for the Overall Most Improved Canskate Award

between Erin Mackie and Amanda Stuyt. The trophy was donated by Dr. Bob Rowan.

Peter Killen, Natalie Hawkins, Christina D'Angelo, Lauryn Van de Kemp and Victoria Saigle received Learn to Skate graduation medals.

Each member of the men's precision team was presented with a medal for their presentation as "California Girls" in the ice show - A Skate Down Memory Lane. They recipients were Alex Ahee, John Lackey, Cliff Murray, Tim Murray, J.C. Richer, Doug Thompson, Ian Vaughan and Dale Waddell.

Rebecca Orth won the Dr. George Schow Trophy as the Most Improved Canfigureskater.

TEST SKATER AWARDS

Amy Duguay was the Most Improved Junior (Petersen's Turf Farm Trophy). Brandi Fowler was the Most Improved Intermediate (Patterson's Berry Farm Trophy). Amanda Duguay was Most Improved Senior (Dr. D.G. Merrett Trophy). April Waddell - Most Tests Passed award (Carleton Mushroom Trophy). Best Competitor Award went to Stacy Duguay - Intermediate, Lisa Devereaux - Junior Bronze and Brandi Fowler - Senior Bronze (J.C. Richer Painting Inc. Trophy).

FERGUSON AWARD

The Hugh Ferguson award called "The Hughie" is awarded to the skater who exhibits dedication to her own skating, her club and her fellow skaters. Her willingness to help out on and off the ice when called on makes this skater stand out. This year there was a two-way tie between Lisa Devereaux and April Waddell.

SCHWERDFEGER AWARD

The Andrew Schwerdfeger Memorial Trophy for the "volunteer of the year" was presented to both Sue Bruner and Karen Murray who contributed many hours of their time to the Metcalfe Figure Skating Club's successful season.

PRECISION TEAM

The Canfigureskate precision team members were presented with medals of recognition for their outstanding season. This team finished fourth at the National Capital Interclub Competition and third in Massena, New York and delivered two great routines at the annual ice show. This first time team was coached by Christina Cattle, a CFSA professional.

Amanda Biscope, Kelsey Crosbie, Shannon-Leah Ramsay-James, Chelsea Lambert, Michelle Lavergne, Erin Mackie, Adam Murray, Rebecca Orth, Jennifer Steele, Amanda Stuyt, Katie Vaughan and Erin Virgint all had their names engraved on the Carleton Mushroom Trophy.

GIFTS, GIFTS

The club's three professional coaches - Susan Rogerson, Christina Cattle and Katherine Rondeau received speciál gifts as did amateur coaches - Jessica Bruner, Michelle Coulson, Lisa Devereaux, Amanda Duguay, Brandi Fowler, Melissa Mcvey, April Waddell and Amy Duguay. Coaching helpers - Mathew Lange, Stacey Duguay, Adam Murray and Jennifer Steele also received gifts.

The banquet dinner was co-ordinated by Karen Murray and served, under the supervision of Bev McDougall, Celia Robinson, Erin Fletcher, Vanessa McDougall, Rebecca Neuman and Elissa Murray, volunteers from the Marvelville Youth Group.

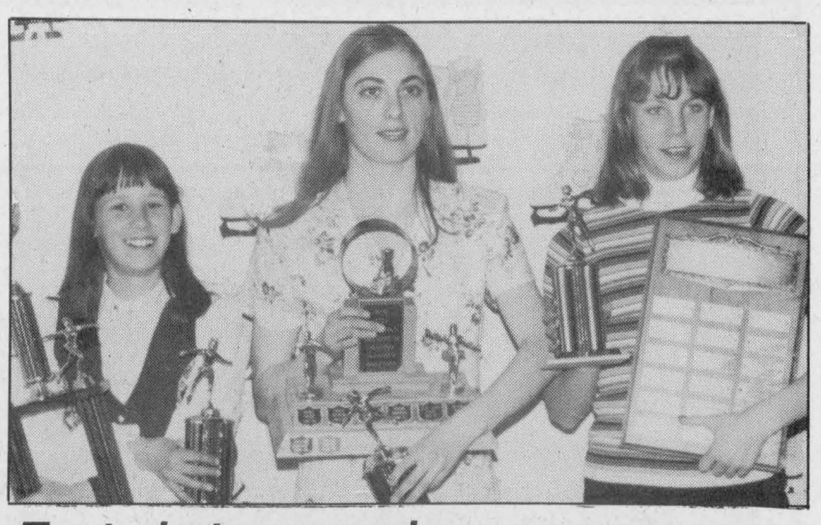

Test skater awards

The most improved junior, intermediate and senior test skaters were recognized at the Metcalfe Figure Skating Club's annual awards banquet on Sun., April 20. Left: Amy Duguay (junior), Brandi Fowler (intermediate) and Amanda Duguay (senior).



Learn to Skate graduates

The Metcalfe Figure Skating Club presented medals to five Learn to Skate graduates at its annual awards banquet on Sun., April 20. Left: Lauryn Van de Kemp, Natalie Hawkins and Peter Killen. Missing: Christina D'Angelo and Victoria Saigle. Press Photo — Wolfe



Most improved skaters

Most improved Canskate skaters received awards at the Metcalfe Figure Skating Club's annual awards banquet on Sun., April 20. Front left: Adam Murray, Allison Somers, Lindsay Laviolette, Cara Waddell and Erin Mackie. Back: Christopher Mota, Sandra Doig, Jenna Olive, Chelsea Lambert, Katie Vaughan and Amanda Stuyt.

Press Photo — Wolfe

Spring Tune-up



Bike tuneups starting at $19.95
Lawn mower tuneups starting at $21.99
All Raleigh bikes on sale

Largest selection of bikes and accessories

Mon.-Fri. 8 am-5 pm, 6 pm-8 pm; Sat. 8 am-5 pm

STIHL POWER TOOLS

ALLAN JOHNSTON REPAIR & SALES

SALES, SERVICE AND PRODUCTS FOR ALL YOUR CYCLING NEEDS

2665 Albert St., Metcalfe • 821-4263 • Fax 821-4480

Curlers

• continued from previous page

Steve Hardy, Norm Tinkler and Steve Summers provided Baker's opposition.

MIXED SKED

First Draw - Wednesday nights - six teams - Ennlea Farm Trophy - winners - 70 points - Nick Zrymiak, Kim McInnis, Merv Patterson, Nancy Payne. Runners up - 55 points - Phyllis McIntosh, Donna Williams, Colleen Weedmark, Marie Steele.

First Draw - Friday nights - six teams - Wagner Trophy - winners - 71 points - George Hill, Janet LaPierre, Don Levere, Scott Dellaire. Runners up - 59 1/2 points - Merv Patterson, Eunice Munro, Graham Hardy, Lynn Munro.

Second Draw - Wednesday nights - six teams - Royal Bank trophy - winners - 71 points - Lester McInnis, Carol Doorwaard, Bob Gibson, Jenny Wannamaker. Runners up - 48 1/2 points - Colleen Weedmark, Kim McInnis, Jim Daniels, Pam Dickson.

Second Draw - Friday nights - seven teams - The Commuters Trophy - winners - 48 points - Alan LaPierre, Lynn Levere, Murray Munro, Roy Dulmage. Runners up - 47 1/2 points - Brad Mayhew, Kathy Hardy, Denis Desilets, Sharon McIntyre.

Third Draw - Wednesday nights - seven teams - J.A. Beattie Trophy - winners - 53 points - Lester McInnis, Marj Phillips, Steve Summers. Runners up - 44 1/2 points - Ken Rose, Marilyn Williams, Pam Dickson, Larry Vingerhoeds.

Third Draw - Friday nights - six teams - Al McCaslin, Century 21 Trophy - winners - 63 points - Gary Munro, Janet Levere, Scott Dellaire. Runners up - 45 1/2 points - Merv Patterson, Bob McIntyre, Murray Munro, Linda McMahon.

Track season

• continued from previous page

because many of them are trying out for the first time. Right now there seems to be a good balance of talent."

The Devils coaching staff includes Conlin, Patti Hall, Andrea Acheson and Andrea McDonell. The team will see action for the first time at the Dave Stevens Relay Meet next week (May 1) at Seaway District High School.

Sandy Row Golf Club

Any Ladies interested in joining

Tuesday Night Ladies Twilight

please contact

Adele Bucholtz 989-2622



Spring Specials

Seniors Discount 10% off Lunch and Dinner

BREAKFAST
Mon.-Fri. 7 am-11 am
Ryan's Big Breakfast $2.95
Two eggs, bacon, ham, sausage, homefries, toast & jam, pancakes & coffee
Pancakes & Sausage $2.95
With coffee
Steak & Two Eggs $3.95
Toast & jam, homefries and coffee

LUNCH & DINNER
Mon.-Fri. 11 am-9 pm
Soup, Chicken Salad Sandwich & Coffee $3.95
Spaghetti & Garlic Bread $3.95
Hot Turkey Sandwich $4.95
Fries & coleslaw
Quarter Roast Chicken $5.75
Fries, coleslaw, gravy & garlic bread

LUNCH BUFFET $6.95 Friday 11 am-2 pm
CARVE YOUR OWN ROAST TURKEY
Includes: soup or juice, salad bar, garlic bread, mashed potato, veggies, lasagna and meatballs, stuffing and cranberries, coffee and desserts from Willowbee's Country Bakeshop

TAKE-OUT MENU
Buy Any Item & Receive A Second (of equal or lesser value) for 1/2 Price!

SATURDAY NIGHT MEAL DEAL
Buy One Special & Receive A Second (of equal or lesser value) for 1/2 Price!

Willow Bee's Country Bake Shop Special
Pineapple Upside Down Cake or Apple Upside Down Cake - $9 tax included, serves 12 people

• Carve Your Own Roast Beef, Ham or Turkey Buffet (Fri.-Sun., 5 pm-8 pm) $9.95
• Join Us For Afternoon Tea & Delicious Desserts
• Gift Certificates Available • We Are Fully Licensed
• Homemade Cakes For All Occasions Made to Order

RYAN'S RESTAURANT
Hwy. 31, Winchester 774-0544

NOW OPEN!



Hartley's Sport Shop

(a division of Charlie's Sport Shop Ltd.)

COMPLETE LINE OF SPORTING GOODS NOW AVAILABLE





Opening Special

$2.00 OFF CAR WASH

With Every Gas Fill-Up



HOURS: MON. - FRI. 9-9
SAT. 9-6 SUN. 12-6

HWY. #2 & LAURIER DR.

BOX 693, MORRISBURG, ON K0C 1X0

Master Card AMERICAN EXPRESS VISA Interac





Tops in east

The North Dundas Level I Bantam Demons recently represented the Upper Canada Minor Hockey Association in the 1997 Tournament of Champions in Arnprior recently. They faced opposition from Barry's Bay, Clarence Creek and Canterbury (Ottawa) and dropped three closely-contested decisions. The Demons, co-sponsored by Lannin's Lumber Mart (Winchester) and D&D Performance (Chesterville), won the UCMHL (East Division) regular season championship and were runners-up to the Alexandria Glens for the play-off title. Front, left, Peter Filion, ass't coach, Matt McBean, Ryan Thompson, Steve Mattice, Tyler Shortt, Barret Brundige, Jeff Beck, Joey Hillis, Jon Chambers. Back, left, Tom Beck - head coach, Josh McRoberts, Matt Cormier, Marty Link, Grant Norris, Justin Gravelle, Dave Summers, Curtis Hutt, Brad Filion, Chris Van Bridger - ass't coach, Greg Hillis - manager, Ray Van Noy - team sponsor (Lannin Lumber Mart). Missing: Bob Penney trainer, Duane Penney, Jeff Hyndman - ass't coach, and team sponsor Ed Decooman, D&D Performance. Photo left, team sponsor Ray Van Noy of Lannin's Lumber Mart accepted thanks, a plaque and team photo from North Dundas Bantam "A" Demons captain Joey Hillis. Photos - Courtesy of Chesterville Record.

Winchester Men's Roller Hockey

First 54 players and 6 goalies (for 6 teams)
Cost $80 each, Goalies free

SIGN-UP DATE:

Wednesday, April 23, 7-9 pm

at Winchester Arena
or contact Matt at 774-2006
For ages 16 and up, under 18 need parent's signature
All players must sign up and pay fees to be in draft

REFEREE NEEDED: CALL 774-2006
Season runs May 8 to August 28, 1997

Are You Thinking About Building A New Home or Renovating? Call

FRED LOBB CONSTRUCTION

For: • New Home Construction
• Additions
• Renovations

Give us a call for a FREE Estimate

We are a Registered Home Warranty Builder

Chesterville - 448-2192

Silver lining for Thunder

TORONTO — The Rideau-St. Lawrence Thunder Pee Wee "BB" girls hockey team earned the silver medal at the OWHA Provincial Championships over the weekend.

The Thunder went undefeated in the round-robin portion of the tournament edging Burlington 2-1 on Friday on goals by Vicki Hodgkinson and Sarah Asbreuk. Saturday they opened with a 3-2 victory over Wingham with goals going to Annie-Laurie MacPherson, Sarah Asbreuk and Vicki Hodgkinson. That afternoon the Thunder rolled to a 4-0 win over Thunder Bay. A two-goal effort by Vicki Hodgkinson and singles by Margaret Larmour and Sarah Asbreuk sparked the verdict.

The Thunder wound up first over all in the 11-team division and went on to knock off Windsor 4-1 in the semi-final on two-goal performances by Jenn Clarke and Vicki Hodgkinson.

In the final game Rideau-St. Lawrence was pitted against the wildcard Wingham but had to settle for the silver after absorbing a 2-0 defeat. The Thunder had defeated the same Wingham club three weeks ago to win the gold medal at the International Women's Championships in Brampton.

Meghan Hendershott and Sarah Dulmage split the goaltending duties while Robin Sheedy (8), Jenn Clarke (5), Vicki Hodgkinson (4), Annie-Laurie MacPherson (2), Nicole MacFarlane and Jordan Nesbitt earned the assists.

GOLDEN EFFORT

It was a glittering (golden) performance by the Thunder in Brampton as they claimed top prize in the International Women's Hockey tournament.

The tournament is the largest of any kind in the world and attracted 344 teams this year.

The Rideau-St. Lawrence Thunder will now turn their attention to the 1997-98 season. This fall "AA" girls hockey will be attempted for the first time at the Atom, Pee Wee, and Bantam levels. Any girls interested in the Thunder program can call (613) 345-4921, 657-3719 or 258-0159.

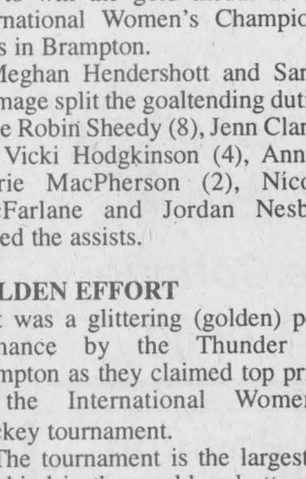

D&J MOTORS

Doug Angus, Proprietor
Serving Winchester for 40 years
Winchester 774-2703

GENERAL REPAIRS
Free pickup and delivery in town
Open Saturday until noon
• Foreign & domestic • Air conditioning
• Fuel injection and computer service
• Oil guard
• Safety inspections
"Home of Doug and Jim's Used Cars"

INTRODUCING THE DODGE RAM ST



THE ONLY SPECIAL VALUE PACKAGE WITH A V8.

Not only does the Ram 1500 ST have a V8 while Ford XLS only has a V6, we also have all of this:


Dodge Ram ST has 2.2" more shoulder room and 4.3" more hip room than Ford F-series XLS.


Dodge Ram ST has full carpeting, not a bare rubber floor like Ford F-series XLS.


Only Dodge Ram ST has a pull-down armrest that opens into a business console.


Dodge Ram ST has extra behind-the-seat storage, including storage bins and net. Ford doesn't.


Dodge Ram ST has no exposed bolt heads in the cargo bed. Ford F-series XLS has eight.


Dodge Ram ST has larger mirrors than Ford F-series XLS.

Dodge Ram ST 24A Package includes:

- 5.2 litre 220 hp Magnum V8
- 4-Speed automatic transmission
- Air conditioning
- Towing capacity of 8,000 lbs
- Payload capacity of 2,080 lbs
- AM/FM Stereo cassette w/4 speakers
- 16" x 7" Chromed steel wheels
- Storage bins behind seat
- Bodyside mouldings
- Two-tone paint (Lower break)
- 40/20/40 Cloth seat
- Carpeting

$21,988* plus $900 freight **or**

GOLDKey LEASE FOR **$199†** a month for 30 months plus $2,861 downpayment or equivalent trade, $250 security deposit and $900 freight. Ask about our No Money Down Option.

CHRYSLER Dodge Dodge Trucks | CHRYSLER Plymouth Jeep | Eagle

DODGE TRUCKS. ONLY AT YOUR LOCAL CHRYSLER DEALER.

†Based on a 30 month lease for vehicle equipped as described. Total lease obligation is: $9,081 with $2,861 downpayment or equivalent trade. Free kilometers are limited to 51,000. Charge of $.09/km for excess kilometers. Subject to approval by Chrysler Credit Canada Ltd. This is a closed end lease with no buyback requirements. *†Price/lease for vehicle equipped as described, Dodge Ram special value ST feature truck (BRIL62 & 24A) package. Price/lease exclude $900 freight, licence, insurance, registration and taxes. This is a limited time offer and applies to retail deliveries of 1997 models from dealer inventory for personal use and may not be combined with any other offers. Dealer may sell/lease for less. See dealer for details and conditions (including no down payment plan).

CHRYSLER FIVE STAR SERVICE

Dodge Truck Centre

Mountain floor hockey league marks 25th year with banquet



Award winners

Award winners at this year's Mountain Township Floor Hockey banquet were left to right, front: Geoffrey Gray, Shawn Mortimer, Sarah Gobey; middle: Tim Cowan, Devin Heggison, David Lillico, Robert Snowdon, Marie Hoogenboom, Becky Follett; Back: Eric Vachon, David McInnes, Ryan Gray, Paul Westenbroek, Lauren Heggison, Chris Mellan. Press Photo — Fetterly

SOUTH MOUNTAIN — This year's Mountain Township Floor Hockey League banquet was special.

The 1996-97 edition of the awards presentation night was the 25th. Twenty-five years ago area public school students began playing the sport and the driving force behind the formation of the league, Terry Foley was on hand to mark the anniversary.

Foley, past-president, former coach, referee and score keeper told the gathering that he was pleased that the organization has lasted for so many years. He offered congratulations to all of those who took part this season and wished the league continued success.

Accepting individual awards included Chris Mellan and Sarah Gobey who received the Most Sportsmanlike Player trophy.

The MTFHL's "Top Goalie" award went to Dave McInnes of Weagant's Farm Supplies.

Devin Heggison was the junior shootout champion while Tim Cowan accepted the senior shootout silverware.

This year's Most Valuable Player awards went to Tim Cowan - Winchester Print; Dave McInnes - Weagants; Dave Lillico - Lions Club and Robert Snowdon - MTFD Smokies.

The Most Improved Player awards went to Shawn Mortimer - Winchester Print; Marie Hoogenboom - Weagant's; Paul Westenbroek - Lions Club and Geoffery Gray - MTFD Smokies.

Tim Cowan - Winchester Print; Chris Mellan - Weagants; Ryan Gray - Lions Club and Eric Vachon - Smokies all picked up Top (Male) Scorer awards.

Becky Follett of the Smokies and Lauren Heggison of Weagants were this season's highest scoring girls.

Winchester Print, coached by Marty Kirchmeier, earned both the regular season and the "A" Division playoff championship trophies. The Print clinched the "A" series with an 11-8 win over the Lions Club.

Weagants Farm Supplies, coached by Penny Lennox, claimed this year's "B" Division title. A 13-6 victory over the Smokies gave Weagant's the championship.

Members of the "A" champion Winchester Print crew include: Mike McInnes, Tim Cowan, James Billings, Scott Kirchmeier, Shane Beckinsale, Shawn Mortimer, Will McInnes, Jack Turner, Christof Leuenberger and coach Marty Kirchmeier.

Members of the "B" champion Weagants Farm Supplies squad include: Kyle Blundell, Evan Cowell, Lauren Heggison, Dave McInnes, Marie Hoogenboom, Devin Heggison, Matt Follett, Alex Fetterly, Chris Mellan and coach Penny Lennox.



"A" Champs

The Mountain Township Floor Hockey 1996/97 "A" champs are left to right, front: Jack Turner, Christof Leuenberger, Mike McInnes, Shane Beckinsale, Shawn Mortimer; back: Marty Kirchmeier (coach), Scott Kirchmeier, Tim Cowan, James Billings, William McInnes.

McIntosh
Party Tent Rentals

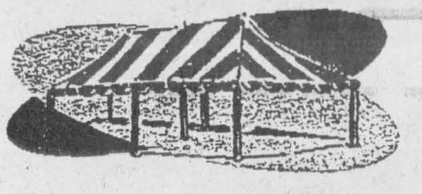

Williamsburg, Ontario K0C 2H0

Scot McIntosh
613-535-2930

SANDY ROW GOLF CLUB
Open Friday, April 25
(weather permitting)
Play a round of golf and then enjoy a home-cooked meal in our restaurant

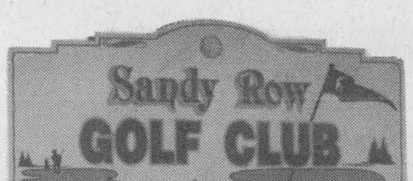

Conc. 1, Sandy Row, South Mountain
989-2588



WINTER RULES™
When can you catch a new Ski-Doo sled?



Get to Spring Break, going on now at your participating Ski-Doo dealer and make your best deal! But hurry! There's limited availability on select '98 models and special edition sleds that are only available during Spring Break. It all ends April 30, 1997.

BOMBARDIER ski-doo ENGINEERED FOR THE WAY YOU RIDE.

©1997 Bombardier Inc. ®, ™, Trademarks and ©, Registered Trademarks of Bombardier Inc. and/or affiliates in the U.S. Patent and Trademark Office and other countries. All rights reserved. Some restrictions apply. See participating dealer for complete details. Offer available February 15-April 30, 1997.

Jim & Sandra Primrose
JIM'S Performance Plus
Flagg Rd. R.R. #1, Iroquois, Ontario
Phone (613) 652-2245 Fax.: (613) 652-2561
Just when you think you've seen it all...

CeleGrate
Super Springtime Savings

KINGSDOWN Truckload Mattress Sale

BONUS FREE Removal of Old Bedding

BONUS FREE Delivery!

BONUS Guaranteed Lowest Prices!

BONUS FREE Set-Up!



HANDCRAFTED MATTRESSES SINCE 1904

It's the Box Spring That Makes the Difference

• Proper spinal alignment • Less tossing and turning • Hypoallergenic Flexatron padding • Ideal weight distribution • Mildew resistant • Odor free • Longer comfort life than any other sleep system • Super slated, zonized, high stress build-up Box Spring Frame • A more peaceful, restful and healthier night's sleep.

Savings up to 50% Off Plus

NO TAXES

OR

Choose Don't Pay for 1 Full Year on all Kingsdown Mattress Sets
Limited Time Offer.

We also have the "Mondial" Mattress - Great for the Cottage.
Only $99.00 a piece any size you want (sold in sets only).

New Panasonic TV's, VCR's, Microwaves & Stereos Are Coming!
We must clear out select models.
Grab your best deal right now
Plus
PAY NO TAXES
First Come, First Served.
Limited Stock

Corner Sofa
In Variety of Colors
Only $499.00
or
$42.00* a month

3 Position Recliner Wall Away Sofa
Only $699.00
or
$59.00* a month
Matching Chair Available

Dinette Set
Only $249.00
or
$21.00* a month

Complete 6 Piece Bedroom Set
Oak Finish
Only $599.00
or
$50.00 a month

*OAC - Also OAC Taxes due at Purchase Time

BENOIT FURNITURE LTD.
Charles Street - Crysler - 987-2012
VISA MasterCard Interac DIRECT PAYMENT
STORE HOURS: Monday - Wednesday 8:30am-5:30pm; Thursday & Friday 8:30am-9pm; Saturday 8:30pm-4:30pm

• REFRIGERATORS • RANGES • DISHWASHERS • WASHERS • DRYERS • FREEZERS • MICROWAVE OVENS • SOFA SETS • DINETTE SETS • RECLINERS • DINING ROOM SETS • MATTRESSES • STEREOS • TV'S • VCR'S • HOME THEATER • GLIDER CHAIRS • METAL BEDS • FUTONS • CURIOS • GRANDFATHER CLOCKS • ROLL TOP DESKS • TELEPHONES • ANSWERING MACHINES • CORNER SOFA • REFRIGERATORS • RANGES •

• RECLINER SOFA & CHAIRS • CENTRAL VACUUMS • DEHUMIDIFIERS • CARPET • VINYL FLOORING • HARDWOOD FLOORS •

Winchester Hawk invited to Team Ontario try-out

OTTAWA — A member of the Winchester Jr. "B" Hawks has been invited to the Ottawa District Hockey Association's 1997 Team Ontario branch camp.

Ben Mullen, a 16-year-old forward, who was acquired in a late-season trade from the South Ottawa Canadians by Winchester, is among 46 players invited to the camp, which is open to 1981 born players only and strictly by invitation.

The ODHA camp will be held May 3-4 at the Kanata Recreation Complex and 11 players - six forwards, defenceman and one goaltender will be selected to move on and attend the Team Ontario main camp in Waterloo late in June.

Of the 46 players invited, 38 come from the Ottawa District Minor Hockey Association's Bantam "AA" league, one from the ODMHA's Midget "AA"

league, three from the Central Junior "A" Hockey League, three from the Eastern Ontario Junior "B" Hockey League and one from the the Kingston High School loop.

Six members of the Ottawa Valley Titans Major Bantam "AA" team who recently won the silver medal in the Provincial Bantam Championship are also attending camp. They include Jeff Dams of Manotick, Kurtis Foster of Carp, Keni Gibson of Stittsville, Derek McDonald of Woodlawn as well as Troy Barnes and Danny Venne both of Pembroke.

Six members of the bronze medal-winning Eastern Ontario Cobra's have also been invited including Ian Courville of Embrun, Marc Boisvert, Chris Boucher and Corey Sabourin of Orleans and twin brothers Sebastien and Stephane Savage of St. Albert.

The three Junior "B'" players invited include Ben Mullen of the Winchester Hawks, goalie Sebastien Laplante of the Alexandria Glens and defenceman Jean-Sebastien Larocque of the Char-Lan Rebels.

The Junior "A" invitees are Jon Zion of the Nepean Raiders and Kyle McAllister of the Cornwall Colts.



"B" Champs

The Mountain Township Floor Hockey "B " champs for 1996/97 include, left to right, front: Evan Cowell, Lauren Heggison, Matt Follett, Kyle Blundell, Devin Heggison; and back: Penny Lennox (coach), Chris Mellan, David McInnes, Alex Fetterly, Marie Hoogenboom.
Press Photo — Fetterly



Rec rambles

by Winchester Recreational Facilities Manager Matt Krisjanis

Well, time marches on and still no major signs of warming weather. Lots of cloud and rain and thank goodness not very much of that white stuff.

Pool staff interviews were held on Tuesday, April 22 at the arena.

There will be an amalgamation meeting this Thursday, April 24, hosted by Mountain Township at the Mountain Community Centre, behind Stage West. If your interest is peaked by this process you are invited to attend.

The men's roller hockey league will be holding their final registrations on Wednesday, April 23 in the arena lobby. Let's go men. It's a good way to stay in shape.

Over the past few weeks, I have had inquiries as to when I would be holding another Smart Serve Course. For those that are interested, please contact me at the arena and I will be glad to set up a course in the very near future.

The girls' roller hockey (13 to 16 years) are looking for players for Tuesday nights. This is a fun night, with roller hockey skill being taught and roller hockey being played. For information or registration, call me at the arena.

A meeting was held last Monday (April 14) at the arena between myself and a skateboard delegation. We came to an agreement that a committee would be formed from the skateboarders, with two adults on the committee acting only as advisors. This committee would then set up, schedule, maintain and police a designated skateboard area.

These kids are serious and responsible and are not happy with the image that has been laid upon them by the irresponsible few who show no respect. Let's give them a chance to see what they can accomplish. After all, they are our future adults.

My thought for the week: "If your friend won't lend you $50, he's probably a close friend."

YAMAHA®
Get your motorcycle, ATV, etc. ready for spring



Licensed Motorcycle Mechanic
• Motorcycle Safety Checks available •
REPAIRS, ALL MAKES
Tires, Batteries, Oil, Filters
OEM, High Performance, Aftermarket Parts
WE SELL POULAN PRO SAWS, LAWN & GARDEN EQUIPMENT
MASTER SERVICE DEALER FOR POULAN PRO AND WEED EATER
THOMPSON SNOWMOBILE SALES
11008 Gilmer Rd., Brinston
652-2101 1-800-788-4460

Mountview Golf Academy
RR 2, Mountain
Learn to Golf
Learn to golf from a certified member of the Canadian Golf Teachers Association

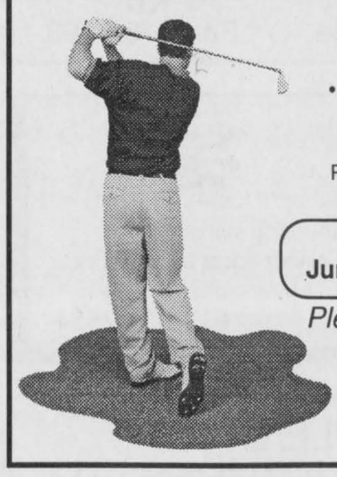

All aspects of the game including:
• Rules of golf • Etiquette • Grip
• Stance • Ball position • Swing path
• Alignment
AND MANY MORE IMPORTANT AND REWARDING WAYS TO LEARN AND LOVE THE GAME
Individual or Group lessons for Juniors, Adults and Seniors available
Please contact Brad Mayhew, CGTA for more information
613-989-2800

KBC Kemptville Building Centre Ltd.
Hwy. 43 West, Kemptville 258-6000
1-800-810-4269

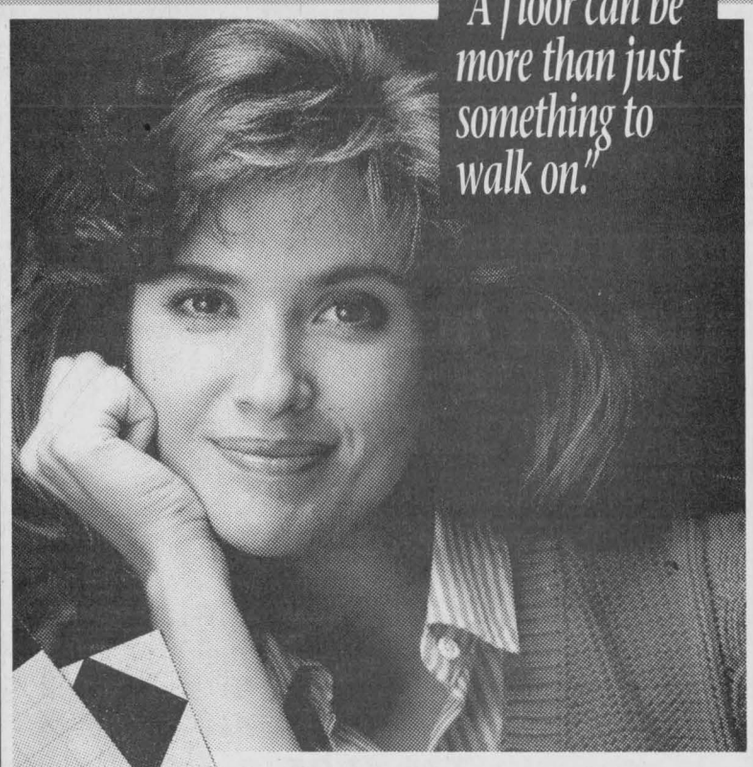

The way you decorate your home tells the world who you are. Starstep™ Solarian® by Armstrong lets you express your individual sense of taste and style with 30 distinctive designs and appealing colours. It's Armstrong's superior no-wax sheet floor available at a modest price!
Come in today and start your imagination soaring!
Only $24.97 sq. yd.
Armstrong
Come in and see our new Armstrong display
Sale ends April 15, 1997
Store hours:
Mon.-Fri. 7:30 am-6:00 pm
Sat. 8:00 am-4:00 pm
Home building centre

THE FIVE STAR OIL, LUBE & FILTER CHANGE FROM CHRYSLER.

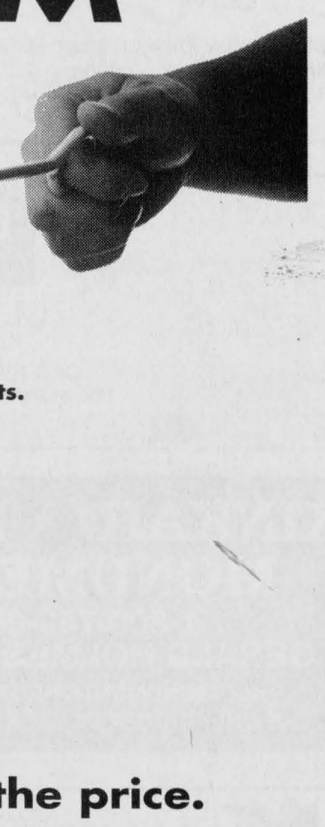

1. **Chrysler-trained technicians.** The people who know your Chrysler vehicle best!
2. **Mopar replacement parts.** The only parts approved by Chrysler engineers!
3. **Committed to your convenience.** We respect and value your time!
4. **Courteous attention.** We thank you and appreciate your business!
5. **Competitive prices.** Five Star Service at everyday prices!

We pour in more additives without adding to the price.
No matter how small the job, you always get a lot of extras at Chrysler Five Star Service. For example, you get the same Mopar parts and equipment approved by Chrysler engineers. And our oil change comes with a money-back guarantee if your vehicle is not ready when promised.

LUBE, OIL & FILTER
• Install up to 5 litres of Mopar Premium Oil, a quality Mopar oil filter and lube chassis (where applicable) in your Chrysler Canada vehicle • Inspect air filter, hoses, drive belts, wiper blades, shocks/struts, exhaust, tires and all lights • Check all fluid levels • Ask about our Chrysler Five Star Service guarantee
$19.99 Diesel engines and import vehicles extra
"READY WHEN PROMISED ... OR YOU DON'T PAY!"

PEACE-OF-MIND DRIVING INSPECTION
It's time to prepare for spring driving!
With the purchase of an Oil and Filter Change Service, our Chrysler factory-trained technicians will:
- Rotate 4 tires
- Inspect front and rear brake system
- Inspect exhaust system • Muffler, catalytic converter, pipes, manifold gaskets, hangers and clamps
- Inspect all fluid levels
- Inspect cooling system • Pressure test, check hoses and clamps, water pump, radiator, clutch fan/electric fan • Check and adjust engine drive belts • Check coolant condition and strength
- Inspect electrical system • Battery, wipers, washers, horn, lights and clean battery terminals
- Inspect suspension • Shocks, struts, power steering components, hoses and steering linkage
- Road test and report results

$19.99

CHRYSLER FIVE STAR SERVICE
GREAT PEOPLE GREAT SERVICE
ONLY AT YOUR LOCAL CHRYSLER DEALER.
CHRYSLER Dodge Dodge Trucks
CHRYSLER Plymouth Jeep | Eagle

BDO DUNWOODY
Chartered Accountants
BDO Dunwoody offers a full range of services in areas of:
• farm tax returns
• financial statement preparation
• personal tax returns and planning
• computer installation and training
475 Main Street
Winchester, Ont., K0C 2K0
Tel.: 613-774-2854
Toll free: 1-800-268-0019

CLEAR CUT
INSTALLATIONS
WINDOWS & KITCHENS
989-2367
1-800-561-4206
10622 Main St., South Mountain
Since 1986

SUMMERS
INSURANCE BROKERS INC.
GENERAL INSURANCE
ALL THE CHILDS IN THE WORLD
WINCHESTER 774-2515 or 774-2519

RODGER BURNSIDE & ASSOCIATES LTD.
1738 Old Prescott Road
P.O. Box 130
Greely, Ont.
K0A 1Z0
Phone 821-2263
Income Tax Returns
Accounting and Bookkeeping
Financial and Tax Planning
Guaranteed Investments
and Mutual Funds
688 St. Lawrence St.
P.O. Box 728
Winchester, Ont.
K0C 2K0
Phone 774-2178

Monast Backhoe & Haulage Service Ltd.
• Screened Top Soil & Sand
• Sand Fill • Pit Run Gravel • Granular A
DOZER • HYHOE • TRUCK • BACKHOE RENTAL
LICENSED SEPTIC BED INSTALLATION
448-2856 Chesterville Fax 448-3998

METCALFE
Custom Air Ltd.
Heating, Ventilation, Air Conditioning Installation
Heat Recovery Ventilator Installation, Custom Sheet Metal Work
Wayne E. Irven
RR3, Metcalfe, Ont., K0A 2P0 613-821-2554

TRIPLE B STRUCTURES LTD.
Butler Pre-Engineered Steel Buildings
Commercial and Institutional
Over 15 years experience
WILLIAMSBURG, ONT.
Ralph Buter BUTLER office 613-535-2820

Metcalfe PHARMACY
"Our personal touch makes the difference."
Pharmacist Ronda Hicks
Open Monday-Friday, 9:00am - 6:00pm,
Saturday, 10:00am - 3:00pm
8206 Victoria St., Metcalfe 821-1224

CarCanada
The Car Super Store
CLINTON O'CONNOR
Customer Service Representative
OLD HIGHWAY 16 • SOUTH, MANOTICK
TEL. 613-489-1212 • FAX 613-489-0765 • 1-888-241-0211
www.cybercar.com/can/carcanada

KINKAID • LONEY MONUMENTS
1-800-749-0807
GERALD HOLMES 774-2665
ALL MONUMENTS PROTECTED BY
THE ONLY INDUSTRY-BACKED WARRANTY
THE TRUSTED NAME FOR 50 YEARS

Krown Rust Control System
Johansen Truck & Auto Centre Ltd.
Motor Vehicle Inspection Station - Radiator and gas tank repair
Hwy. 31, South of Winchester
Telephone 774-2806
Prop.: Dave Johansen

PIVOTECH
Residential/Commercial Overhead Doors & Openers
Automatic/Handicap Door Devices
Folding/Accordion Partition Walls
Bus.Tel.# (613)774-1361
Fax# (613)774-0689
1700 Cayer Road Winchester Ontario K0C 2K0

DON POWELL FUELS LTD.
P.O. Box 219, 15 Tophmar Dr.,
Kemptville, Ontario
K0G 1J0
• Heating Oil
• Budget Plan
• Automatic Delivery
• Furnace & Water Heater Leasing
• Diesel
• Diesel Keylock
• Gasoline
• Lubricants
"Quality and Service Since 1951"
258-3343 Fax: 258-5484 Toll Free 1-800-267-1653

Classifieds

Professional & Business Directory

W.J. JOHNSTON SURVEYING LTD.
Ontario Land Surveyor
W. J. Johnston, O.L.S.
Resident Surveyor
2250 Hwy. 31 (at Rideau Auctions)
P.O. Box 394
WINCHESTER, ONTARIO
Tel. 774-2414 Fax 774-2356
1-800-268-6915
38tfc

Notice

LANDSCAPING & YARD CARE
Lawn rolling, garden tilling, hedge trimming, new lawns made, old lawns revitalized. Call Rene Moss 448-2558
4c

Lost

MISSING — 10 ton Dion wagon with 220 bu. J & M gravity box, extension of box has three 2x8" pieced boards at rear. 11Lx15 tires, blue caulking 1 foot above spout. Call 989-2441.
4-5

Services

ALCOHOLICS ANONYMOUS
If you want to drink that's your business. If you want to stop, that's ours. Call AA, 535-2418, 774- 3337 or 543-3484. For families of alcoholics (ALANON), 774-3337 or 543-3484.
28tfc

REFLEXOLOGY TREATMENTS AND RELAXATION MASSAGES
Relieves tension, stress and sore muscles. Gift certificates available for birthdays, anniversaries, showers or just because you care. Reasonable rates. Questions about Reflexology? Call Tricia Hyndman, Cert. Reflexologist at 774-1323.
47stf

CAR CLEANING
For professional results let the pros at Akcent Motor Sales maintain your vehicle's appearance. Basic car wash to bumper to bumper. Reasonable rates. 774-0718.
40tfc

SERVICES — Drywall, boarding, taping and stiple spraying, large or small jobs, 16 years experience. 989-1507
4-7

HORTICULTURE AND LANDSCAPE SERVICES
Complete landscape construction, maintenance and greenskeeping. Ontario Certified Horticulturist. Free estimates. Call Mike at 774-0213.
3-6

NOTICE TO CREDITORS AND OTHERS

In the matter of the Estate of Emilia Marie Claire Annable, late of the Village of Winchester, County of Dundas, Homemaker, deceased. Notice is hereby given, pursuant to The Trustee Act, that all persons having claims or demands against the Estate of Emilia Marie Claire Annable, late of the Village of Winchester, County of Dundas, Homemaker, who died on the 14th day of February, 1997, are required to deliver, or send post prepaid, full particulars of their claims to the undersigned solicitors, of the estate of the above mentioned decedent, on or before the 23rd day of May, 1997.

Dated at Chesterville, Ontario, this 18th day of April, 1997.

Cass, Grenkie
Barristers & Solicitors
P.O. Box 700
Chesterville, Ontario
K0C 1H0
Solicitors for Executors

NOTICE TO CREDITORS AND OTHERS

In the matter of the Estate of Kenneth Claude Annable, late of the Township of Winchester, County of Dundas, Retired School Teacher, deceased. Notice is hereby given, pursuant to The Trustee Act, that all persons having claims or demands against the Estate of Kenneth Claude Annable, late of the Township of Winchester, County of Dundas, Retired School Teacher, who died on the 21st day of October, 1996, are required to deliver, or send post prepaid, full particulars of their claims to the undersigned solicitors, of the estate of the above mentioned decedent, on or before the 23rd day of May, 1997.

Dated at Chesterville, Ontario, this 18th day of April, 1997.

Cass, Grenkie
Barristers & Solicitors
P.O. Box 700
Chesterville, Ontario
K0C 1H0
Solicitors for Executors

Services

VICTOR BROOKS & SON INC.
Tree services. Take downs, trimming, planting, stump removal, bucket truck, chipper rental. Free estimates. 535-2322.
45tfc

Wanted

WANTED — Every Wednesday, healthy, Holstein bull calves. Top price for good young calves between 95-110 lbs. Deliver to Delft Blue Veal farm, Lightning St., Williamsburg between 12 noon- 4 pm. For prices of the week phone Walt at 543- 2796 Monday nights after 8 pm.
40tfc

OXFORD MEAT PACKERS
Hamburger and steak season is coming. Needed: cows for hamburg, finished steers and heifers. Cash paid. Call Ken 613-258-2572 or 613-780-3572
2-13c

Help Wanted

HELP WANTED — Experienced carpenter. Please send resume to Box MC5168 c/o Winchester Press, Winchester, Ontario, K0C 2K0.
3tfc

HELP WANTED — Person to work on dairy farm. Must be good milker. Phone 774-3478.
3-4

BUSINESS OF THE 90's
Do you want to generate a part-time, full-time income from home? Find out how. Call 613-543-2458, leave message.
4-7

HELP WANTED — Part-time help required at Greely Community Centre for janitorial work, supervising Special Occasion Events, etc. Applicants must be 18 years of age or older. If interested, please submit resume to the Township of Ogoode, P.O. Box 130, 8243 Victoria Street, Metcalfe, Ontario, K0A 2P0 or the Greely Community Centre, 1448 Meadow Drive, Greely, Ontario K4P 1B1 no later than 12:00 noon, Friday, May 2, 1997. For more information on duties, please call 821-1010.
4-5c

Work Wanted

WORK WANTED — Sullivan Bros. Const. since 1950. Weeping bed installation; building movers; basements; hy-hoe excavator; dozers; trucking; loaders; fill; top soil; crushed stone. Rob 448- 3410, Jim 448-2332.
45tfc

WORK WANTED — Carpentry, painting and wallpapering. Call Don Barkley, Inkerman, 989- 5460.
26tfc

WORK WANTED — Carpenter with over 13 years experience available for all your carpentry needs. Additions, renovations, decks, siding, roofing, windows, doors, drywall and more. Call Andrew Lamoureux, 774-5294.
7tfc

WORK WANTED — George's Moving, fair prices - dependable services, Ottawa and surrounding area homes, offices and apartments. George Byles, 821- 4191
40tfc

WORK WANTED— Woman looking for work. Housecleaning, yard work, running errands, just all around helping hand. Reasonable rates. Ask for Linda. 774-3725.
37tfc

WORK WANTED — Drywall, boarding, taping and stiple spraying, large or small jobs, 16 years experience. 989-1507.
4-7

For Rent

FOR RENT — Commercial space in Greely, suitable for lawyer, doctor, dentist office or hairdresser. Call 821-1488 before 6 pm, 821-1497 after 6 pm.
13tfc

FOR RENT — Office space in Winchester with air conditioning. Available immediately. Call Gil 774- 3661.
1-5c

Accommodation

PARK PLACE
2-bedroom apartments, $575 per month, all with washer and dryer, fridge and stove, one is completely furnished. 774-3832.
51tfc

FOR RENT — Large 2-bedroom apartment with balcony, stove and fridge, laundry facilities, parking. Quiet, senior-oriented building. $585 plus utilities. Victoria Apartments, Winchester, 774-2184.
28tfc

FOR RENT — 2-bedroom apartment in Winchester, fridge and stove supplied, utilities extra. Available immediately, $470 per month, 774-5090.
43tfc

FOR RENT
1 Bachelor Apartment
Newly decorated,
heat and hydro included.
Apply 774-0060
774-3894

FOR RENT
1-Bedroom Apartment & 1-Bedroom Sitting Room Apartment
Apply 774-0060 or 774-3894

Accommodation

FOR RENT — 3 bedroom house in Williamsburg, $565 per month, utilities extra. Must supply own fridge and stove. References required. Call 535- 2463.
46tfc

FOR RENT — Available June 1, spacious 2- bedroom apartment, Victoria Street, Winchester. Fridge, stove, laundry facilities and parking. $550 plus utilities. 1-613-826-2565
1tfc

FOR RENT — 2-bedroom duplex, Morrisburg, $500 per month plus utilities. No pets. Phone 448-3662.
2-7

FOR RENT — Apartments in Winchester, 1 bedroom, $350; 2 bedrooms, $500. Phone 774-2774.
2tfc

ROOMMATE needed to share large house in Osgoode. Washer and dryer, $350 per month plus utilities. Call Patty 387-1756 or 774-3139.
2-4

FOR RENT — 1-bedroom apartment, Chesterville, $475 per month, all utilities included. No pets. References required. 448-2611.
2tfc

FOR RENT — 2-bedroom apartment, 43 Moffat Street, Morewood. Large yard, laundry facilities, parking. Available May 1, $470 per month plus utilities. Phone 771-6433 or 448-1224.
2tfc

FOR RENT — 3-bedroom apartment, Inkerman, pay your own hydro, $550 per month, available May 1. Call 989-2818
3-4

FOR RENT — 2 bedroom half house, main floor, in Finch, $350 per month, utilities extra, references required. 774-5455.
3-4

FOR RENT — Osgoode farm house with horse barn, 4 bedrooms, 1-1/2 baths, 4 appliances, utilities extra, $1,000 per month. 826-2353.
3-4

FOR RENT — 3-bedroom house, 2 miles from Chesterville on paved road. Phone 448-2755.
3tfc

FOR RENT — July 1, 555A Main Street, Winchester, 3-bedrooms, 2 baths, $700 per month including hydro. First and last months rent required. Nanda 774-2967
4-5

FOR RENT — Winchester, studio apartment, $335 includes heat. Call Jack, daytime 774-3990.
4tfc

FOR RENT — 2-bedroom apartment, Metcalfe. Big family room, kitchen, bathroom. Available May 1. 821-1509.
4tfc

RENT TO OWN — Mobile home, 3 miles west of Winchester. Also FOR RENT, 2-bedroom duplex, 2 miles west of Winchester. 774-5792 or 774-5160 evenings.
4

For Sale

Spring HAS Sprung!!!
Summer IS on the Way!
WILL YOUR SUMMER CLOTHES FIT?
No? Lose that extra weight now! Safely and effectively. Natural herbal ingredients. No powders to mix, no meetings to attend, no special food preparation. Call for details.
Connie Hart, 448-3227
2-5

FOR SALE — The BEST has been made BETTER!! Get on the right track. Protect your valuable vehicles and machinery with Pathfinder Lubricants. Call Garnet at 821-3158.
1stf

FOR SALE — Wood pellets, antifreeze, softener salt, cleaned oats, flour, sugar, sandblasting sand, methyl hydrate. Phone R.S. Allison and Sons Ltd. 774-3323.
32tfc

FOR SALE — Treed lot, 240'x260' on Thompson Road south of Morewood. Asking $23,900 or negotiable. 821-1422
1-5c

For Sale

FOR SALE — New MAPLE SYRUP, $39/gal., $5.25/pint. FRUIT TREES: Apple trees $9, Plum, Cherry, Pear and Flowering Crab trees $12. STRAWBERRY and ASPARAGUS plants also available. Barkley's Fruit and Ornamental. Call 237-3548 or 543-2660 after 5 pm.
2-7c

FOR SALE — Cedar posts, $3.50 each. Call 821- 0421.
3-4

FOR SALE — Warehouse shelving. Call 774-2522.
3-4c

FOR SALE — Pool, 3x15, new last year, with accessories. 774-0964
4

FOR SALE — Beautiful cookstove $200 firm. Phone 774-1468.
4

FOR SALE — 5 hp roto tiller, like new, $375 Phone 774-0341.
4

EQUIPMENT FOR SALE — One 1993 Ransomes 74" front mount mower, 23 hp diesel, excellent condition, only 260 hours, complete with single axle trailer, surge brakes, $10,000 or best offer. Phone 613-543-2738 or 613-535-2673.
4c

FOR SALE — New 5'x8' garden shed with gambrel (barn) roof, 44" door. $400 unfinished/$600 finished. Will also build to order. 543-2784.
4-5

FOR SALE — Used building material: 8'-2x4; 10'-2x4; 15'-2x10; 13'-2x10; 6"x6"; tongue and groove plywood 4x8x1/2"; blue construction styrofoam; 40 gal. hot water tank; dust-free farm, non-explosive light; cement blocks; assortment of partial sheets of plywood, 774-2919.
4

FOR SALE— Pure maple syrup made using a traditional wood burning evaporator. Assorted sizes available. Paul and Grace Mussell 826-2959.
4-5

FOR SALE — Hockey cards half price! Inserts, single, sets, free pack. To come see, phone 984- 2445.
4

FOR SALE — Three lots in South Mountain. Approximately 3 acres each, $20,000. 989-5216.
4-5c

Automotive

CREDIT PROBLEMS - NEED A CAR?
Call us - no credit application refused. Small down payment and ability to pay. Lease to own. Akcent Motor Sales, Winchester, 774-0718.
9tfc

VEHICLE FOR SALE, new or used and no established credit? On a pension, limited income, bankrupt or starting a new business? Yes, we can help. No banks or finance companies. Established over 12 years ago, we are the professionals. Car-o-line Autos, 613-448-2488.
42tfc

FOR SALE — 1986 Cutlass Supreme V6, auto, 4 door, PS, PB, $2,000 or best offer. Will pass safety. 774-1795
3-4

Water Softener and Rust Filter In One Unit
REPAIRS TO ALL MAKES
TRADE-INS WELCOME
Guaranteed refiners starting at $500
Natural Colorado Blue Spruce
2-4 ft. high $10-$25
GUY BOURDEAU
774-6110

REDUCED RENT
The LINTON
.....A quiet place to live.....
The Linton Apartments
532 Clarence Street, Winchester
2-bedroom apartments starting at $475 per month
Special offer to senior citizens • Call for more details
774-1535

Classified Advertising Rates

All Classified Advertising Payable In Advance

20 cents per word, $4.00 minimum

Classifieds will be accepted by telephone, but must be paid by 10am Tuesday, for publication on Wednesday.

Tel. 774-2524

Classified Deadline: 10am Tuesday, for publication Wednesday

VISA

Classifieds

Automotive

FOR SALE — 1987 Chevette, 2-door, auto., 108,000 km. Runs great. Asking $1,000. as is. Call 989-2947 after 6 pm.
3stf

Farm

FOR SALE — Polydome calf hutches, small and large available; cow mats $44.95. At Gary Murphy Sales and Services, Brinston, 613-652-4802.
35tfc

FOR SALE — Used BN570 Badger stable cleaner transmission; eight 16" gutter grates, special price; used and new water pressure systems; approximately 150' feed car rail, 15-34' lengths (4"x2-1/4"). 652-4802.
42tfc

FOR SALE — 1 pair of rims for 18.4x34 tires; 18.4x38 rims with tires; set of tine harrows for J.D. drill. 774-3751
52tfc

WANTED TO PURCHASE — Second quality hay. Call Ian 821-1411.
1-4c

FOR SALE — Mixed hay, 4,000 bales, $2.50 per bale. Phone 448-3497.
2-5

FOR SALE — Hay. Contact Ross Dulmage, 613-652- 2466.
2-4

FOR SALE — Hardi sprayer, 3-pt hitch, 150 gallon, 35' swing booms, $3,300; gravity box with new 10 ton wheels, $2,000. 821-2139.
3-4

FOR SALE — Antique 10-20 McCormick Deering tractor on steel with road rims, restored, $3,400. 821-2139.
3-4

FOR SALE — Stock trailers new & used. Good selection, just in time for spring. TopLine Trailers, 774-0992.
3-4c

DON'T FORGET OPEN HOUSE AT TOPLINE TRAILERS.
Sat., April 26, 10 am-3 pm, 2 draws. Kids enjoy some soft drinks & chips. 40 trailers in stock.
3-4c

FOR SALE — John Deere mulch finisher, 20' wide, excellent condition. 445-3364.
3-4

FENCING SUPPLIES: See us for all your fencing needs: gates, posts, page wire, barbed wire, electric fence supplies, chain link, dog runs, underground radio fence for dogs. We repair electric/battery fencers. H & I Country Supply, Brinston, Ont. 652-4828.
3-4c

FOR SALE — Hay, round bales and small square bales, 448-2949.
3-4

FOR SALE — Feeder wagon $500; stock trailer, tag-along $800; round bale feeders $50 each. 835- 3493.
4-6

FOR SALE — One day only: shavings bales $2.95, Sat., April 26. Rooney Feeds, South Gower, 613-258-1567.
4c

FOR SALE — Straw. Phone 989-6182.
4-5c

FOR SALE — New Martin farm wagons: 10 ton 11Lx15" ply tires, $1,160; 12 ton wagon with transport tires $1,550; 8 ton wagon $800. 1-613- 657-4598.
4-6

FOR SALE — 200 bales, good size, clean wheat straw, $2.50 per bale. Phone 448-3634.
4

FOR SALE — Baleage: 4-1/2x4. **Custom Work** corn planting, liquid fertilizer. Liquid available. Phone 989-2259.
4-5

FOR SALE — International grain drill, 16 run, good condition, $800 or best offer. Call 826-1381.
4-5

FOR SALE — Easy-on cultivator, 42' with buster bars, $12,000; Easy-on cultivator, 24', $9,000; Rock-O-Matic tandem axle stone picker, high dump, $6,500; tandem axle weed sprayer, $2,000; New Holland 9', haybine, $2,000; John Deere 8-row corn planter with trailer, $12,000 or b.o. Phone 613-987-5735 or 613-987-5426.
4

WANTED — Forage chopper and wagon running gear. Phone 445-4121.
4

FOR SALE — Wheat straw; aluminum boat 14', $575. 774-5160.
4

Household

ELECTROLUX
April Specials: All vacuum cleaners, uprights, canisters, centrals with parts, shampooers, new or used. 4 months free of interest and payments. Bags, filters and repairs. Apply to Sam Cowan, 925-3586; Winchester at 774-3932 or Kemptville at 258-2497.
1tfc

ELECTROLUX SALES AND SERVICE
April Spring Sale - up to $150 off on most machines. Call Patty 774-0161 or Mitch 543-2140.
3tfc

RBS USED FURNITURE AND APPLIANCES
4500 sq. ft. of furniture, appliances and unique items. South Gower Industrial Park. Monday to Saturday. 258-2613.
20tfc

WINDOWS — Quality vinyl windows, patio doors, steel doors, sealed unit replacements, expert installation. Call Peter Filion at Tri-County Windows, 774-3777.
50tfc

FOR SALE — Admiral dryer, 1 1/2 years old $350. Call 774-3515.
4-5

FOR SALE — Conn organ, $1,200; 4-piece antique bedroom set, $600. 445-5317.
4-6

FOR SALE — Hammond organ in good shape. Call 652-4283
3-4

Pets, Livestock

WANTED — Livestock, old cows and crippled cattle. Fair price. Cash. 657-1114 or 657-4631. Archie Martelle Livestock.
36-9

WANTED — Open Holstein heifers, any size. Phone 613-476-5807
1-4

FOR SALE — Border Collie pups, 3 males, ready to go. Phone 613-652-4073.
3-4

WANTED TO BUY — Holstein steers, 500-1200 lbs. 613-476-5807.
3-6

FOR SALE — Puppies, Black Lab/Golden Retriever mixed, 6 weeks old. 989-2629.
3-4

FOR SALE — Red and white Holstein bull, by Milestone from VG T.T. with 193-222-205. Born Dec '95, 2nd, 3rd and 4th dams VG, Ex and VG. Phone 443-2219.
4-5

FOR SALE — Fullblood Simmental bulls: one polled, one horned Fleckvieh. 445-3572.
4

FOR SALE — Horse, very gentle, very sweet, needs to be ridden. Good with kids. Phone 733- 6594.
4

FOR SALE — Horse, standard bred, gelding, 5 years old, broke to jogger. Call 448-1755.
4

FREE TO GOOD HOME — Found abandoned, 12 week old female puppy, appears to be Shepherd/Collie cross. 613-258-2063.
4

FOR SALE — 2 springer cows, 2 grade first calf heifers, 2 purebred first calf heifers, all Holsteins. 774-2590.
4

FOR SALE — Jack Russell, female, 1 1/2 years old. Good with children. Reason for selling, due to allergies. $150. Call 774-6818
4

FOR SALE — Nubian goats, due late May and June, Hallville 258-2722.
4-5

Recreational

FOR SALE — 14 ft. Springbok Fisherman with running lights; tipping trailer for shallow water entries, comes with spare wheel; 9.9 hp Evinrude with spare prop., reliable. 774-3352.
4

FOR SALE — Motorcyle, 1987 Vulcon Kawasaki 750, low km, 448-1755
4

Birth Notice

IT'S A GIRL
HANES — Brad, Patricia, Justin and Kelsey are proud to announce the safe arrival of Aleah Sarah on April 14, 1997 weighing 7 lbs., 11 oz. Proud grandparents are Herman and Marie Claire Van Wylick of Chesterville and George and Lula Hanes of Winchester. Special thanks to Dr. Adamson and all of the maternity staff.
4

THOMAS — Chris and Nicole are please to announce the early arrival of their first child, Tyler Brent, born Sunday April 6, 1997 at 7:31 am, weighing 6 lbs 15 oz, 20 1/2" long at Riverside Hospital. Proud grandparents are Bill and Ginette Lortie and Keith and Bev Thomas. Ecstatic first time uncles are Paul and Jamie.
4

Death Notice

WYATT - Brian. Suddenly at Austin, Texas on Sunday, April 20, 1997. Brian Wyatt of Winchester in his 42nd year. Dear son of Reita and the late Delbert Wyatt. Dear father of Tanya, Christopher and Jamie. Children of Caroline Wyatt. Dear brother of Dwayne of Cardinal and Karen Larson of Ottawa. Loving uncle of Tammy, Cory and Joshua. Resting at the Daniels Funeral Homes Inc., 505 Church Street, Winchester where family will receive friends on Wednesday from 2-4 pm and 7-9 pm and where service will be held in the chapel on Thursday, April 24, 1997 at 1:30 pm. Interment South Gower Cemetery.
4c

Card of Thanks

CARD OF THANKS — We wish to express our sincere thanks and appreciation to all our relatives and friends for all the flowers, food, memorial donations, cards and calls to the funeral home during the recent loss of a dear brother, brother-in-law and uncle, John Hayes. A special thanks to the Daniels Funeral Home and the ladies of the Wesleyan Churches, who prepared a delicious meal after the service.
—Charles Hayes and family.
4

CARD OF THANKS — We would like to thank everyone for attending our mixed party at Winchester Arena last Friday. Thank you to the wedding party, the decoraters and our families for all their hard work. Special thanks to Tina and Wendy who spent months preparing. All your hard work meant a lot to us both.
— Darlene Harper and Aron Sherrer
4

CARD OF THANKS — The family of the late Alene McConnell wish to express sincere appreciation and thanks to relatives, friends and neighbours for their floral tributes, memorial donations, cards, visitations and support shown at the bereavement of our dearly loved mother. Special thanks to the Grant Brown Funeral Home, Dwayne Acres for officiating at the Funeral Service, to Grace Blair for organizing the luncheon following the service, the residents of Dr. Dowd Place and all others who provided and helped with the food for the luncheon and at our home. We will not forget.
— Audrey Wylie, Gloria Nicholls-Rosenes and husband.
4

Card of Thanks

CARD OF THANKS — Bill and I would like to express our sincere gratitude to family, relatives and friends for their kind phone calls and sympathy cards in the recent death of my brother, Stanley William Carson. Your thoughtfulness will always be remembered.
— Reta and Bill McVey
4

CARD OF THANKS — I wish to extend my thanks and appreciation to relatives, friends and neighbors who helped me celebrate my 80th Birthday. Thanks also for cards, gifts and phone calls received. A special thanks to my family who made the day so special with all their help and also for the video and music. Thanks to everyone for memories that will be treasured.
— Don Workman
4

CARD OF THANKS — The C.W.L. of St. Mary's Church, Chesterville would like to thank everybody who helped and supported our recent Bazaar. Winners of the raffle were Irene Gibeault, Theresa Van Kessel and Pat Groves.
4

In Memoriam

PEMBERTON — In loving memory of a dear father, grandfather, and great-grandfather, Floyd Arthur, who passed away April 26, 1993.
There's a bridge of memories,
From here to Heaven above,
That keeps you very close to us,
It's called the bridge of love.
To us you were very special,
What more is there to say,
Except to wish with all our hearts,
That you were her today.
— Lovingly remembered by Con, Brenda, Steve, Jackie, Sierra and Marleigh.
4

HESS — In memory of a dear husband and father, Harold, who passed away April 23, 1988.
In my heart your memory lingers,
Sweetly, fond and true,
There is not a day dear Harold,
That I do not think of you.
— Always remembered by Pauline.
4

HESS — In memory of a dear daughter, Marion, who passed away many long years ago, December 31, 1944.
—Never forgotten by Mother.
4

BAKER — In loving memory of a dear husband, father and grandfather, Dwight J., who passed away April 22, 1996.
Those we love don't go away,
They walk beside us every day,
Unseen, unheard, but always near,
Still loved, still missed and very dear.
— Marjorie and family
4

BARBE — In loving memory of a dear son and brother, Danny, who passed away April 23, 1996.
A face that is haunting us ever,
A voice we are longing to hear,
A smile we'll remember forever,
While we try to forget every tear.
A sad, but sweet remembrance,
A memory fond and true
And a token of affection,
And heartache, Danny, for you.
— Sadly missed by Mom and Step-Dad, Margaret and Jan Doornwaard and brothers and sisters, Richard, Roger, Terri, David, Linda and Larry.
4

BELANGER — In loving memory of our dear Dad and Grandpa, Eugene, who passed away 10 years ago on April 23, 1987.
You never failed to do your best Dad,
Your heart was true and tender,
You worked so hard for those you loved,
And left us to remember.
— Loved and sadly missed by Gerald, Leonard, Donald, Rita and Nelda Belanger, Sandra Bloom, Edna Eldridge and families.
4

PORTEOUS — In loving memory of our dear parents, Ralph, who passed away April 25, 1989 and Bertha, who passed away April 9, 1978.
Like falling leaves the years slip by,
But loving memories never die.
They live with us in memory still,
Not just today, but always will.
— Loved and missed by your family.
4

Coming Events

SUNDAY BRUNCH
At the Country Kitchen 9:30 am-2 pm, adults $6.95; children under 8, $2.95. Now available: No smoking dining room. 774-2417.
12tfc

LIONS BINGO
Every Monday night at the Winchester Lions Hall. $500 jackpot, consolation prize. 7 pm start. All welcome.
24tfc

BINGO
Boucks Hill Legion Hall, Branch 538 Williamsburg. Weekly Bingos commencing April 1 at 7:30 pm.
52-4c

BINGO
Sat. April 26, 1 pm sharp at the Winchester Township Community Centre, Morewood. Jackpot $1,000, 56 numbers. Sponsored by the Morewood Firefighters.
3-4

GIRL'S ROLLER HOCKEY LEAGUE
Winchester Recreation Department requires girls 13-17 years to form a Roller Hockey League. To register contact Matt, 774-2006.
2-4c

GARAGE SALE/FLEA MARKET
Sat. and Sun., May 3rd & 4th, 8 am to 6pm. Table space $1 per foot inside or outside. At the Greely Legion Hall, 8021 Mitch Owens Road. Lunch will be available in the lounge. Crafts, bake goods, garage sale, flea market. Everyone welcome. To reserve space call John Vernier 737-1949 or the Legion at 822-1451
2-5c

ADOPTION DISCLOSURE
Attention: adoptees, birth parents, relatives. Someone may be looking for you. Free provincial registration day, May 17, 1997, 9 am-5 pm, at the Royal Canadian Legion, Winchester. Phone 613-925-3383
2-7

Coming Events

NDDHS BAND CONCERT
With the jazz and concert bands and special guests the Seaway Valley Singers, Wed., April 23 at 7 pm. Adults $3, students and seniors $2.
2-4

MIXED PARTY
In honor of Nancy Zandbelt and Jason Bachhuber on Fri., April 25, at the Greely Community Centre, 8 pm-1 am. Age of majority required.
3-4

PHOTO CONTEST
Animal Health Week (May 3-10)
1. Funniest Farm Animal. 2. Funniest House Pet. 3. Pet and Owner Most Look-A-Like. Drop your photos off at Dundas Veterinary Services. Deadline for entries April 25, 1997.
3-4c

RUMMAGE SALE
At the Russell United Church, Fri. April 25, 6-9 pm and Sat., April 26, 9 am-12 noon. Good used clothing and small household items.
3-4

SPRING DANCE
Sponsored by Williamsburg Fire Department, Sat., April 26, Matilda Community Hall, Dixon's Corners. 9 pm-1 am. Music by Jim Wicks and Westburg Union. $8 single, $15 couple.
3-4c

MIXED PARTY
In honor of Laura Vloet and Kevin Goodwin. Winchester Lions Hall, Sat., April 26, 9 pm-1 am. Shad's Disco. Tickets $3 each, light lunch.
3-4

"SEE HOW THEY RUN"
Presented by ITR, a farce by Phillip King at the Osgoode Community Centre, May 2,3,8,9,10 at 8 pm. and Sun., May 4 at 2 pm. Tickets $8 for adults and $4 for children 12 and under. Tickets available at Manotick Florists, Red Dot Cafe (Osgoode) and Metcalfe Variety Store or call 821-3158.
3-6c

SMORGASBORD SUPPER
At Inkerman United Church, Wed., April 30, starting at 5 pm. Adults $8, children under 12, $4.
3-5

MOM TO MOM SALE
Used childrens clothes and toys, Nationview Public School, South Mountain, May 3, 9 am-1 pm. Table rentals $10. Contact Arlene Doyle, 989-1702. Everyone welcome.
3-5

FUNDRAISER
Mountain Township Little League Golf Tournament, Sat., June 7, Sandy Row Golf Course, $25 per person, register by calling 989-3302.
3-4

COUNT THE CARDS - NOT THE CALORIES!
Winchester Hospital Auxiliary Dessert and Card PaParty. Euchre and Bridge. Park Lane Villa, Williamsburg, Wed., April 30 at 1:30 pm. Still only $3.
4c

TAYLOR BARKLEY FUNDRAISER
Sat., April 26, 9 am-noon at Chesterville Public School gym. Items for sale include Country Decorating Accessories and Gifts, Kids Only Clothing and a bakesale. For information call Janet 448-1741.
4

ANNIVERSARY SERVICE SOUTH GOWER BAPTIST CHURCH
Sun., April 27, 7:30 pm. (5 min. south of Highway 43 on County Road 22) Speaker Bruce Clemenger director of National Affairs for the Evangelical Fellowship of Canada.
4c

MOTHER AND DAUGHTER BANQUET
Tues., May 6, 6:30 pm. Avonmore Community Centre sponsored by United Church Women's Groups, Avonmore and Finch. Dinner and decorations will be absolutely exquisite. The guest speaker Ms. Cathy Daw, Westport, Ontario, who is a superb singer, recording artist, graphic designer and mother of four. Adults $10, youths 5-12 $6, children free. Tickets can be purchased from Mrs. Joan MacKenzie 346-5405; Mrs. Marion Hough 984-2659 or Church Office 346-0158. This is an event for women of all ages and generations and one you will thoroughly enjoy and long remember.
4-5

COMING EVENTS
Continued on next page

5th Anniversary
Jasper's
JASPER'S FINE DESSERTS
Orange Layer Cake.....$20.75
Lemon Gateau.....$12.75
Black Forest Cake.....$20.75
Trifle as a Cake.....$12.75
"Taste quality for the first time"
Come visit us at 29 Main St. North
Chesterville 448-2598
1-888-464-8884
Prop. Heather Parent

IREBALL AUTOMATICS INC.
AUTOMATIC & STANDARD TRANSMISSION REPAIRS
Specializing in Computerized Transmissions with Overdrive and Front Wheel Drive
R.R. 3, WILLIAMSBURG, ONT., K0C 2H0
TEL.: 535-2112

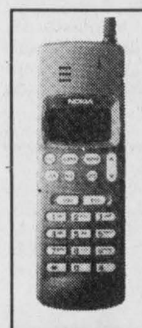
Area Representative
Kevin Fawcett
989-2401 (res.)
Cellular Phones
Mobile Radios
Paging
Sales and Service
1676 Bank St., Ottawa
733-8958 Fax 733-0933
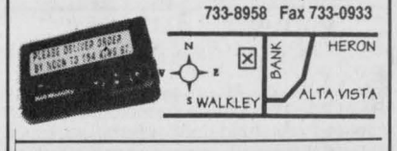

Bell *Mobility*
Approved Cellular Agent

CURRAN CARPET CENTRE
Wallpaper Sale
All Provincial and all Sunworthy book orders
40% off
COTNAM TRUE VALUE HARDWARE
18 Industrial Drive
Chesterville 448-2068

OIL HEATING
Annual Maintenance • Cleanings
SALES • INSTALLATION
24 Hour Emergency Service
MILLER ENERGY SYSTEMS INC.
774-0770 445-0354
SHOWROOM: 506 Main St., Winchester

Special Bingo
Thursday, May 1
Matilda Hall, Dixons Corners
$1,000 Jackpot with over $3,000 estimated prize money
BONANZA • NEVADA
Sponsored by Iroquois/Matilda Lions Club
Doors open at 5:30 pm • Bingo starts at 7:00 pm
Proceeds from this Bingo to Crippled Children's Camp Merrywood

Springhill Landfill Site
TOWNSHIP OF OSGOODE
Effective **May 10, 1997** the Springhill Landfill Site will be open on alternate Saturdays for two months to accommodate Township of Osgoode residents.

Monday to Friday	**7:00 am-4:30 pm**
Saturday, May 10	**9:00 am-2:00 pm**
Saturday, May 24	**9:00 am-2:00 pm**
Saturday, June 7	**9:00 am-2:00 pm**
Saturday, June 21	**9:00 am-2:00 pm**

Tomlinson Environmental Services
821-0478

"Its Our Price That's Right"
Janice Veley, Rick Polegato, Marie Simser and Audrey Pelkey will play "It's Our Price That's Right" game at Andy's Food Town this Saturday at 2:00 pm.
Congratulations and good luck to all!

Summer Holidays?
Book *NOW* Cabin Rental
on the majestic St. Lawrence River
613-925-2000

DISTRICT HEALTH COUNCIL OF EASTERN ONTARIO
CONSEIL RÉGIONAL DE SANTÉ DE L'EST DE L'ONTARIO
132 Second Street East, Suite 301
132, Deuxième Rue est, bureau 301
Cornwall, Ontario, K6H 1Y4
Tel/Tél.: 613-933-9585 / Fax/Téléc.: 613-933-3977

NOTICE OF A PUBLIC MEETING
Regular Monthly Council Meeting
Thursday, April 24
Cornwall Civic Complex
Gallery Rooms 1, 2 & 3
at 6:00 pm
For further information please call 933-9585.
N.B.: *The meeting involves the transaction of business by Council members, though guests may be present as observers. Seating will be on a first come, first served basis.*

AVIS DE RÉUNION PUBLIQUE
Réunion ordinaire mensuelle du Conseil
le jeudi 24 avril
Centre civique de Cornwall
Salles 1, 2 et 3
à 18 h
Pour obtenir de plus amples renseignements, composez le 933-9585.
Note: *Il s'agit d'une réunion ordinaire du Conseil. Les observateurs sont les bienvenus; les premiers arrivés seront les premiers assis.*

Classifieds

Coming Events

TOCC ANNUAL MEETING
Township of Osgoode Care Centre will hold its Annual Meeting on Mon., May 5 at 7 pm, Metcalfe Fire Hall. Refreshments will be served. Membership $10. Everyone welcome.
4-5c

AN EVENING OF MUSIC
St. James United Church, Avonmore, Ont., Sun., April 27, 7:30 pm. Featuring: Leah Simmons, Syracuse, N.Y., Mr. Murray MacKenzie, Ms. Cathy Meyers, flautist and musician, par excellant and the outstanding C-Way Barbershop Chorale and Quartet. And as always: qood fellowship and refreshments. Everyone is welcome.
4

RUMMAGE SALE
Saturday, April 26 at Trinity United Church, Chesterville, 9-11 am
4

GIANT RUMMAGE SALE
Sat., April 26, 8 am-2 pm at Winchester Curling Club. Toys, books, clothing, housewares and more! Drop-off April 24-25. Call 774-3156 or 774-2501 for pick-up.
4c

3rd ANNUAL SPRING CRAFT SHOW AND SALE
May 3, 9 am-3:30 pm, at the Iroquois Legion Branch 370. Sponsored by Ladies Auxiliary to Branch 370. All are welcome.
4-5c

WINTER/SPRING CPR CLASSES
Basic Rescuer (Level C) Recert. only, May 6, 6:30- 10:30 pm. Certified CPR instructors, regular CPR programs, group rates at Para-Med Health Services. Call now to register, space is limited. Contact Fran Lapierre 774-5544 or 1-800-461-9916.
4c

SENIORS' EUCHRE PARTY
Winchester Lions Hall, Thurs., April 24, 8 pm. Price $2. Prizes and lunch. Everyone welcome.
4

BENEFIT DANCE FOR CHEO
I.O.O.F. Hall, Williamsburg, Sat., April 26, 9 pm- 1 am. Music by Dennis Whitteker and the Canadian Strangers. Door Admission $5. Lunch served.
4

W.D.M.H. RETIREE'S DINNER
12 noon, May 1, Lions Hall in Winchester. Call 774-2998 or 774-3833 for information.
4

LUNENBURG ROADHOUSE JAMBOREE
Every 2nd Saturday. Show starts at 7:30-10 pm. Local talent, family entertainment, song, dance and comedy. Snacks, no alcohol, smoking room. Tickets $6. Reservation/Rehearsel times 613-534- 2093. April 26 appearing with Candance and Dan, Joe Adams, Mike Anderson, Miss Julie, Angie Laplante, Melanie Lefebvre, John Marion, Blaine Millward, Saralee Pynenburg, Rose "Zelda" Rutley, Gordon Wall.
4

REFORM PARTY
Fresh Start For Canadians is a 6 point plan to build a brighter future to-gether. Candidates Isabel Banner and Charles Dillabough Nomination Meeting April 30, 7:30pm at MacDonell's Inn, Cornwall. Call (toll free) 860-2233 or 1-613-860-2233.
4

COUNTRY AND WESTERN DINNER AND DANCE
Roast beef dinner with all the trimmings, plus a dance with music by the East Coast Connection, Sat., April 26 at the Greely Legion. Dinner at 6 pm. Music at 8:30 pm. Dinner and dance $10., dance only $3. Tickets call 613-822-1451.
4c

MIXED PARTY
In honor of Tracey Holliday and Dave Van Bruinessen, Sat., May 3 at Winchester Community Centre Hall, 8 pm-1 am. Light lunch and D.J.
4-5

TRAVEL WITH DUNDAS TOURS
May 20-22: Blossom Time In Niagara featuring: Oh Canada! Dinner Show, new Butterly Museum, sightseeing in parks and countryside, casino, 5 meals and much more. $279.
May 30-June 7: Branson includes 5 shows (minimum), dinner cruise, Silver Dollar City, Imax, 8 meals and lots more. $829.
July 14-August 1: East Coast emphasizing PEI and Newfoundland. Many extras make this a memorable tour.
Prices are per person twin in Canadian funds, includes transportation, accommodation, most admissions and GST. For details and booking, call or visit our office at
Iroquois, 613-652-2005
4-5c

CAR WASH
United Church Youth Group Fundraiser, Sat., May 3, 10 am-2 pm at the Winchester Community Centre.
4-5

DAY BUS TRIP
To Centrepointe Theatre to enjoy Canadian Showcase Chorus plus Chordiac Arrest, Sat., May 3. Includes dinner. Leaves Lions Hall, Winchester 12:30 pm. Return by 8 pm. Sponsored by Golden Years Society. Telephone 774-2824 or 774-2338.
4

DUNDARS JR. FARMERS BALL HOCKEY TOURNAMENT
Sat., May 24, Morewood Community Centre. $100. per team. Men and women's teams. Contact Shawn at 989-2203.
4c

Yard Sale

HUGE GARAGE SALE
Sat., May 3, 9 am-2 pm, Metcalfe Fire Hall. Table rentals $10 per table. Donations welcome. Call Lisa 821-1465.
1-5

GARAGE SALE
Sat., April 26, 8 am-1pm, 8175 Bruce Street, Metcalfe, many good items.
3-4

GARAGE SALE
Sat. and Sun., April 26 and 27, 9 am. Lots of goodies, fridge, dressers and welding equipment. Old Winchester Steel.
4c

Yard Sale

GARAGE SALE
Multi-family, household items and crafts. Sat., May 3, 9 am-2 pm, 2.5 km west of Winchester Springs, Civic #11991.
4-5

MOVING SALE
Sat., April 26, 10 am-4 pm., east of Ormond #12420 Ormond Road. Rain or shine!
4

YARD SALE
Fri. and Sat., April 25 and 26, 489 Howard Street, Winchester, 8 am-7 pm. Mountain bike, small appliances, microwave, clothing, jewellery, craft supplies, large selection of new chocolate moulds, books, cookbooks and much more! Rain or shine!
4

YARD SALE
Everything must go. 360 Church Street east, Williamsburg. Wed, Thurs., Fri, April 23, 24, 25, 9 am-5 pm and Sat., April 26, 12 noon-5 pm. 8 hp tiller, snowblower, table saw, lawnmower, furniture, bikes and much more.
4

MULTI-FAMILY GARAGE SALE
Fri., April 25, 4-7 pm; Sat., April 26, 9 am-7 pm; Sun., April 27, 10 am-4 pm. 1 km south of Mountain, 2335 County Road #1. 100's of items including collectables, household goods, furniture, tools, reconditioned computers, riding lawnmower. All indoors.
4

MULTI-FAMILY YARD SALE
668 St. Lawrence Street, Winchester. Ladies, girls and baby clothes, bikes, corner kitchen set, teak dresser and mirror, toys, picnic table, brass bed, carpets, many more articles. April 26, 8:30 am. Rain date: May 3.
4

GARAGE SALE
Sat, April 26, 8 am-3 pm, 3333 Leroy Street, Osgoode. Pickup truck $500; Yamaha snowmobile $500; tractor/lawnmower.
4

YARD SALE
Sat., April 26, 9 am-5 pm, on Hwy. 43 across from Sandy Mountain Campsite. Something for everyone. 989-1726.
4

YARD SALE
Sat., April 26, 8 am-4 pm, Sun., April 27, 12 noon-4 pm. 8 kms northeast on Ottawa Street or second side road south of Morewood going west about 1 km (where little red school is) Civic #13290. Come out, find lots of good bargains: children's and adult clothes and shoes; kitchen table set; comforters; Little Tykes toddler slide; other children's toys; children's bikes; knick- knacks and other household items, etc. Rain or shine.
4

GARAGE SALE
Sat., April 26, 8 am-4 pm. Come check it out! 12464 Winchester Springs Rd.
4

GARAGE SALE
456 York Street, Winchester, Sat. April 26, 8 am-1 pm. Chairs, books, clothing, dishes, bicycle parts, jewellery and other items.
4

YARD SALE
May 1 & 2 (rain date May 3), Church Road east of Williamsburg (#8), civic #4890. Some furniture, dishes, games, small evergreen trees, small trailer, assortment of car parts, etc. Phone 543-3520.
4-5

For Rent
(May 1st)
STONE FARM HOUSE
• 4 bedrooms, brand new bathroom, just renovated
• $600 per month, good tenants only
• Located Stagecoach Road & Herbert's Corners
Phone 613-821-2092

Heartfelt Thanks

to Mike Dean and his staff for supporting North Dundas District High School fundraising events and efforts.

Sincerely
NDDHS Fundraising Committee & Students

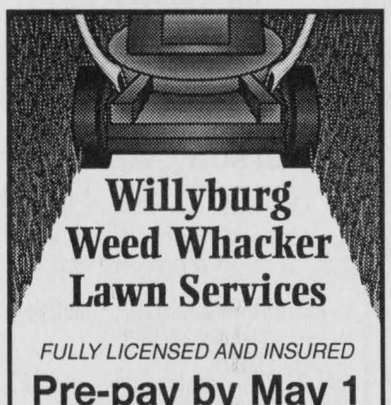

Willyburg Weed Whacker Lawn Services
FULLY LICENSED AND INSURED
Pre-pay by May 1 and save 10%
Call for an estimate
535-2836 • 535-1194
TODD FINDLAY

CLASSIFIED MARKETPLACE

"Advertise Across Ontario or Across the Country"

BUSINESS OPPS.

GOVERNMENT FUNDS. Government assistance programs information available. For your new or existing business. Take advantage of the government grants and loans. Call 1-800-915-3615.

WANT TO GET PAID FOR WHAT YOU ARE WORTH, the time you put in, your recommendation, your experience? Phenomenal products. Excellent pay plan. Phone 1-800-272-4478.

INDEPENDENT CONSULTANTS. Please Mum Trading Co. the leader in providing quality, affordable children's clothing, has opportunities for our Spring/Summer season. Join Now! For more information and a free catalogue call 1-800-665-9644.

FIREWORKS-SEEKING Wholesale distributors and retailers to carry a new line of family fireworks. We also have an extensive line of Display Fireworks. David 1-800-563-1110.

INVESTIGATE THE POTENTIAL OF your own chicken franchise. Full training and ongoing support. Turnkey locations available. Minimum investment. For additional details call 1-905-693-0001.

EDUCATIONAL OPPS.

BE A SUCCESSFUL WRITER... with our great home-study course. Call today for your FREE BOOK. 1-800-267-1829. The Writing School, 38 McArthur Avenue, Suite 2797, Ottawa, ON K1L 6R2.

COUNSELLOR TRAINING Institute of Canada offers correspondence courses for the Diploma in Counselling Practice, beginning this month. For a brochure phone toll free 1-800-665-7044.

EMPLOYMENT OPPS.

INTERNATIONAL AGRICULTURAL Exchange - Ages 18 - 30 with agricultural experience to live/work with family in Australia, New Zealand, Europe, Japan. Costs/details - 1-800-263-1827, Calgary, Alberta.

FOR SALE

SAWMILL $4895 SAW LOGS INTO BOARDS, planks, beams. Large capacity. Best sawmill value anywhere. Free information 1-800-566-6899. Norwood Sawmills, R.R 2, Kilworthy, Ontario P0E 1G0.

HEARING AIDS - Just $479 manufactured direct to the public. In the canal type, fully guaranteed. Free information and sample. Call toll free 1-800-960-4367 ext. 27. Micro Max.

SALES HELP WANTED

$ATTENTION STUDENTS$ Make a lot of money selling chocolate bars. New products available. Nothing to pay in advance. Fast delivery 1-800-383-3589.

HELP WANTED

NORTHERN ONTARIO COMMUNITY NEWSPAPER seeks experienced news production person. Successful candidate will be able to take management role. Reply with resume/references to Rick McCutcheon, P.O. Box 369, Little Current, ON P0P 1K0, 705-368-2744, fax 705-368-3822.

PAY TELEPHONE SERV.

LIVE GIFTED PSYCHICS. Problems in love/relationships? Friends/loved ones turn against you? Feel unlucky in business? Reunites loved ones/interprets dreams. Call 1-900-451-2787, 24 hrs, 18+, $2.75/min.

HEAVENLY PSYCHIC Answers. $2.99/min. 18+. 24hrs. 1-900-451-3783. Daily Horoscope Total Cost $5.00. 1-900-677-7770.

PERSONALS

FOR MEN ONLY! Meet other guys for fun, friendship and love. Free trial membership: (613)237-3733. LD charges may apply. Must be 18+.

ADOPTION

ADOPTEES AND BIRTH PARENTS - Family Finders and The Canada-Wide National Adoption Registry 1-800-871-8477. "Reuniting Canadian Families from Coast to Coast" 1-800-871-8477.

STEEL BUILDINGS

STEEL BUILDINGS FOR SALE.... 21 x 30 $3,760.00. 25 x 40 $5,624.00. 32 x 44 $6,835.00. 34 x 56 $8,360.00. 40 x 60 $9,988.00. Ends included. Many styles and models available. Factory direct, Pioneer 1-800-668-5422.

DURA BUILDING SYSTEMS - Great prices on quality, Canadian-made pre-engineered steel buildings. We specialize in agricultural, commercial, industrial and recreational buildings. Call for details - 800-663-7538.

FUTURE STEEL BUILDINGS. S. Series Straightwall 20'W X 42'L $6377. Quonset 33'W X 64'L $9883. Building complete with Endwall & Big Doors. For Free brochure call 1-800-668-8653 est. 536.

A-Z PRE-ENG BUILDINGS INC. Farm, storage, commercial industrial. New Types, steel/wood, quonset, cladding. For true value, action and answers - Wally (416) 626-1794, fax (416)626-5512. FREE brochures. CLIP-SAVE.

WANTED

BUYING ANTIQUES, complete and incomplete sets of sterling silver, jewelry, china, figurines, napkin rings, Royal Doulton, Moorcroft, Hummels, Lalique, art glass, silver plate. 1-800-267-2732

• It's Affordable • It's Fast • It's Easy • One Bill Does It All
• Northern Ontario $76 • Eastern Ontario $138
• Western Ontario $130 • Central Ontario $134 • All Ontario $390
• National Packages Available • Call this paper for details!

VOLUNTEER FIREFIGHTERS REQUIRED

Mountain Township Fire Department is now accepting applications for Volunteer Firefighters. Application forms can be picked up at the township office during regular business hours and must be returned to the township office by **May 15, 1997**.

NOTE: Daytime availability is preferred.

Dr. Carla Eamon
is pleased to announce that she is expecting the birth of her second child.

While Dr. Eamon is on maternity leave,
Dr. Mark Goodwin and
Dr. Kristine MacDiarmid
will be taking care of patients. Thank you for your best wishes.

Dr. C.L. Eamon
OPTOMETRIST
212 Van Buren Street, Kemptville 258-7438

WINCHESTER DISTRICT MEMORIAL HOSPITAL CORPORATION

If you are interested in becoming a member of the Winchester District Memorial Hospital Corporation, please submit an application and $10 membership fee to:

Administration
Winchester District Memorial Hospital
566 Louise Street
Winchester, Ontario, K0C 2K0

The hospital bylaws require that membership fees be paid at least 30 days prior to the annual meeting of the corporation (scheduled for Tuesday, June 24, 1997), so as to entitle a member to vote at the annual meeting. In order to properly process applications, they must be received in administration by 1600 hours, **Friday, May 23, 1997**. Application forms may be obtained from administration.

SPRING TIME
Does your roof need to be reshingled? If you're not sure, call me before it drips into more problems.
Paul's Roofing 989-1367
FREE ESTIMATES
REFERENCES
10% off until July 1
INSURED
WARRANTY

HOME BASED BUSINESS
Build a no-risk business that generates a steady income. No retailing or stock inventory.
Call Karen, 543-3181

THANK YOU

Timothy Christian School would like to thank the following companies for their donation/s to our bazaar.

Pokey's Place
Geggie's Home Hardware
Nestlé
Seaway Valley Pharmacy
Brookslyn
The Village Green
Mountain Station Pizza
Essaim Care Pharmacy (Kemptville)
Co-op (Kemptville)
Beaudry Farm Supplies
Hamilton Farm & Garden
M.S. Thompson
Brisson Equipment Ltd.
Fred Hill Insurance
Bank of Nova Scotia (Chesterville)
Coachouse
Cleary's Farm Supply (Spencerville)

Thank you. *–T. Berkelaar*

THANK YOU

The Community Christian School in Metcalfe would like to thank the following businesses for their contributions which helped to make our GST Auction, held on April 12, such a success.

Allan Johnston Repair & Sales; Mr. Gas - Metcalfe; 31 Esso; Country Castle; Mike's Restaurant; Greg's Quality Meats; Phill Potter; Manotick Tree Movers; Big Bounce Trampolines; Harvex Agromart; Cliff Metcalfe Ag Consulting Services; Winchester/Chesterville Fuels; Patterson's Berry Farm; Dave's Kitchen; Embrun Gymnastics; Skuce Repairs; Vernon Valley Farms; Byers Farm Equipment; Co-op/Rona Hardware; Rick Cruickshank Automobiles; PDL Bourbonnais Equipment; Funtastic Pools; Navan Vet Clinic; Gerald & Eda VanderLinden; Spice O'Life; Cango; Doug & Barb Smart; Russell Food Town; Petric Ford; Notes With A Difference; Symmetry Hair Design; A&T Service; Barry's Home Hardware; Dr. Lily Nahri; Russell Restaurant; Ottawa Lynx; Angles Coiffure; Country Lane Gift Shop; Hoogeveen Landscaping; Village Hair Works; Video House; Studio Berube; AnnMarie Cicalo; Godfather Pizza; Village Vet Clinic; Lyall's Custom Framing; Mont Cascades; Bradley and Assoc.; Duke's Garage; Town & Country Video; St. Albert's Cheese Manufacturing; Ritchie Feed and Seed; Les James Landscaping; Hank Staal Seeds; Rustaal Drainage; Pilgrim's Rest Bed & Breakfast; Pana Electric; Chevin Orchards; Twin Pines Equestrian Centre; C&M Garage; Russell Scotiabank; Poplar Grove Golf Club; Metcalfe Service Centre; Woodlawn Park; Holland Shop; Masterfeeds-Metcalfe Feed Store; Harold Reed; Effie Morris; Hawley's Corners; AJ's Valley Food Service; George's Restaurant; Sure Water; Forster's Flowers; TCB Manufacturing; A-One Pumping; Yorks Corners Mall; J.R. Brisson; J.T. Bradley; Bill VanKoppen Electrical; Country Depot; Hick's Insurance; Wesco Distribution; Wallace Service Centre; Country Treasures; Goal Cable Communication; Factory Fireplace; Weagant Farm Supplies; Creative Automotive Marketing and Dundas Agri-Systems.

Thank You

Mountain Township Floor Hockey League executive members would like to thank our team sponsors:
• Mountain Township Fire Department
• Mountain Township Lions Club
• Weagant's Farm Supplies
• Winchester Print

Special thanks to those who donated door prizes:
Wendy's Beauty Salon
Marilyn's Beauty Salon
Shady Lane
Country Girls General Store
Inkerman General Store
Heckston General Store
Loughlin's General Store
Nationview Golf Course
Sandy Row Golf Course
Amber's Cafe
J.E.D. Express Ltd.
Berry's Pet's Choice
Rick's Gas Bar
Andy Laverie from Mel Johnston Chev-Olds

Special thanks to those who gave donations toward trophies:
• South Mountain Electric, Bill Shaver
• Clear Cut Windows & Doors
• Estella Rose

Pay-What-You-Pull Ticket winners:
1st Prize - CD home-car stereo with speakers - **Ryan Gray**
2nd Prize - $75 - **Dan McGee**
3rd Prize - Stage West Restaurant gift certificate - **Rachel Westenbroek**
Thank you to **Stage West Restaurant** for donating third prize.

Thank you to Winchester Press Sports Editor Allen Van Bridger for the great write-ups each week and to photographer Dianne Fetterly for photos taken banquet night.

Thank you to all guests, parents, family and friends who attended our banquet and for their help and support. You have made 1996/1997 a successful year.

Classifieds

Auction Sale

AUCTION SALE
HOUSEHOLD EFFECTS AND ANTIQUES
Hugh Fawcett Auction Barn
Winchester, (south side of Village across from Ontario Hydro).
SATURDAY, MAY 3
commencing at 10 am

4-piece modern bedroom set; 2 excellent loveseats; new style oak table and 4 chairs with buffet; Quasar cabinet colour TV with remote (excellent, 4 years old); china cabinet; swivel chair; 12 cu. ft. freezer; 2 chests of drawers; iron bed; metal cupboard; window air conditioner; humidifier; vacuum cleaner; record player; 3 steel shelving units; food processer; all electrical appliances; 4 lamps; 2 pole lamps; 8 place setting of rose pattern dishes with gold trim; Corelle set of dishes; silver tea service; 12 place silverware set and chest; pots and pans; 5 sets of drapes; half round table; many glasses, dishes, towels, linens, bedding, tablecloths, etc.

PROPRIETOR
Ruth Hogaboam
ALSO SELLING FROM LOCAL ESTATE AND APARTMENT CONTENTS

Admiral side by side fridge-freezer (almond colour and ice maker) and matching almond 30" stove with black door (both excellent condition); dressers; furniture; appliances etc.

Antiques: pressback rocker; old loveseat; 2 antique day beds; tea server; dresser; washstand; child's rocker; Victorian chair; Victorian settee; church pew; old picture frames; 2 spool beds; spinning wheel parts; antique radio; wicker rocker; 3 wooden rockers; miscellaneous wooden chairs; old pump; wood box; iron pot; copper boiler; quilt frames and box; quantity of gingerbread parts; milk bottles; many unlisted collectables etc.

TERMS; CASH OR CHEQUES WITH REFERENCE - NO CHEQUES FROM STRANGERS
Lunch and washroom available
AUCTIONEER
Hugh Fawcett Auctions Inc.
613-774-3363, 774-1369

4-5c

AUCTION SALE
2 1/2 miles north of Moose Creek to Allair Road and go east 2 miles
SATURDAY, APRIL 26
commencing at 1 pm
Farm has been sold.

MF #1105 tractor with cab, 105 hp.; Cockshutt #540 tractor; MF #85 lawn tractor; IH #510 seed drill, grass box & brome box; two 10 ton Elmira wagons; two 310 bushel gravity boxes with extensions; Rhino CY-60 heavy duty rotary cutter; Vreten 74" rock forks, like new; JD #1240 plateless 4 row corn planter; NH #268 baler; 21' grain auger; 9' land roller; 12' Ford #230 disc; 17' IH cultivator; bale forks and stooker; Dion forage blower; Ford 3-pt hitch rake; MF #925 haybine; Papec grinder/mixer; post hole auger; MF swather; hay wagon; Case 4x18 semi-mounted plow; GW sprayer with 27' boom; Ford 3-furrow plow; 10' chisel plow, 10 shank; Ford 12' disc; fuel transfer tank; old grain drill; manure spreader; jet pump; seed corn; pesticide; sprayer parts; wooden pillars; old tools; horse equipment; old cutter; barn fan; water tanks; truck caps; plus few other small items.

TERMS: CAHS OR CHEQUE WITH I.D.
PROPIETOR
Rene Sorensen
613-538-2325
AUCTIONEER
Murray Blair
Avomnore
613-346-5568

4c

ESTATE FARM AUCTION
FARM MACHINERY AND MISCELLANEOUS ARTICLES
3 miles south of Maxville on Highland Road, 1/2 mile south of Dominionville or 2 miles north of Highway 43 (Highland Road)
SATURDAY, MAY 3
commencing at 11 am
To settle the estate of the late Lionel Bourbonnais, we will be selling:

JD 2130 tractor with cab and loader; duals; White 1370 4 WD tractor with loader; IH 574 diesel tractor; David Brown 1200 tractor; MF 11 hp. riding lawn tractor with 32" mower; Bushog 11' discs, heavy duty; 3-pt hitch Ford discs; JD 1240 corn planter, 4-row plateless; land roller; flat harrows; 3-furrow MF plow; 3-pt hitch fertilizer spreader; old grain drill; 3-pt hitch sprayer; JD scraper blade; JD 800 swather, 12' cut; JD 480 haybine; Gehl Hayking 108 haybine; Allied automatic stooker; NH 69 baler; 3-pt hitch IH mower; 40' closed in elevator; pipe elevator; MH side rake; wheel rake, ground driven; 2 wagons; JD single auger snowblower with hydraulic chute; NI 1-row corn picker; IH 650 forage harvester, 3 heads; 2 gravity boxes and wagons; MF 205 spreader; Kools forage blower; grain auger; small silage conveyor; page wire; Patz stable cleaner transmission; bedding chopper; walking plow; 1978 Ford 1 ton truck with cattle box, as is; 12' cattle trailer for tractor; cutter and sleigh; culverts; 2 chain saws; table saw; assorted tools; many unlisted items.

Owners and auctioneers are not responsible for accidents.

TERMS: CASH OR CHEQUE WITH PROPER I.D.
PROPRIETORS
Executors of Estate
AUCTIONEERS
Stewart James
613-445-3269
Carson Hill
613-821-2946

4-5c

AUCTION SALE
ANTIQUES AND COLLECTIBLES
St. Mary's Centre
Williamstown, Ontario
SATURDAY, APRIL 26
commencing at 10 am

Washstand; harvest table; dining table and chairs; round gateleg table; Mission oak buffet; china cabinet; server with lions paw; tea wagon; coffee tables including french table with inlay; parlor tables; nesting tables; German antique doll "Our Pet"; vintage clothing; lamps including Occupied Japan figurine lamps; Berkely trunk; what-knot shelf; beds; 24"x45" small pine glazed door cupboard; 2 art deco buffets; piano bench; trunks; crocks; dishes; picture frames; lamp shades; East Lake pump organ; jewellery; linen; wagon wheels; selection of planes; metal fire place screen; other miscellaneous articles.

TERMS: CASH OR ACCEPTABLE CHEQUE
Canteen
FLORA GRANT DUMOUCHEL
AUCTION SERVICE
Ingleside, Ontario
613-537-2925

4c

Auction Sale

AUCTION SALE
FARM MACHINERY, SMALL ITEMS & ANTIQUES
Travel 1 mile south of Dixons Corners on County Road 16, then east 1 mile on Waddell Road to Seeley Road and go south to farm #4867.
SATURDAY, APRIL 26
commencing at 12 noon

Farm Machinery & Small Items: International 540 manure spreader; Little Giant hay/grain elevator; International corn blower; Dion threshing mill on rubber; I.H. trail cultivator on rubber; trail fertilizer spreader; McCormick Deering grain drill, 13 run; 2 wagons and racks; ditch scraper; 1957 Pontiac 6 cyl. motor and transmission; snow bucket; tractor mower; 2 push mowers; set of scales; bench grinder; I.H. trail plow, 3-furrow, on rubber; cow stanchions; wooden seeder wheels; trail cultivator; seed drill; DeLaval 33 can bulk tank; DeLaval 1 1/2" glass pipeline; forks; shovels; box lots of Misc. tools and small items.

Antiques & Household Effects: Flatback cupboard; slant back rocker; drop front writing desk; wooden rocker; mirrored back sideboard; 2 large dressers and mirrors; 2 washstands and towel bars; washstand pieces; oak extension table; dropleaf table; cedar chest; desk; wooden extension table; several iron beds; wooden chairs; large wooden bed; oval mirror; magazine rack; milk cans; assorted dishes; pictures; G.E. refrigerator; Frigidaire electric stove; wringer washer; chesterfield/bed; many other articles impossible to list.

Auctioneers Note: Plan to attend this old homestead auction with something for everyone. Machinery always stored inside.

TERMS: CASH OR APPROVED CHEQUE
PROPRIETOR:
Estate of Carl Seeley
SALE MANAGER AND AUCTIONEER
James Cooper
652-4145
Cardinal

3-4c

AUCTION SALE
FARM PROPERTY, LIVESTOCK, MACHINERY, TOOLS, MISCELLANEOUS ITEMS.
At Twin Birch Farm, 4th Line, McNab Twp., 3 miles west of the Village of White Lake, or travel Hwy. 17 to White Lake Road (county Road 2 intersection), travel south to White Lake and turn west at corner store and travel to 4th Line. Watch for auction signs.
SATURDAY, APRIL 26
commencing at 10 am

Due to ill health I offer for sale the following:

Property: We have been instructed to sell subject to reserve bid, a picturesque, heritage farm which includes: approximately 162.2 acres (80 acres tillable with some tile drainage, 82 acres of bush and pasture complimented with maple sugar camp). This property features a 2 storey, 3 bedroom heritage log home with a fieldstone fireplace, verandah, large 3 piece bathroom, office or sewing room. This home has a new pressure system, new oil furnace, new wood furnace and a new steel roof. The out buildings consist of livestock and horse barns, insulated workshop, machine sheds and wind breaks. Ample wells ensure a good water supply. Yards have been recently gravelled. If you desire country living this property is a must to see. Property will be sold subject to reserve bid at 2 pm. OPEN HOUSE: Sunday, April 20 from 1-3 pm.

Terms of sale on property: 10% down day of sale with balance upon closing.

Livestock: 27 Crossbred cows consisting of: 10 fall calving cows with calves at side; 17 cows, most with calves at side or due around sale time; 1 Blonde bull, 5 years old. This is a good young herd of cows, mainly Hereford-Limousin cross, with 8 Maine-Anjou cross. All cows treated with Bovilan, 9K for BVD plus POTEN VIT-A-D and will be pregnancy checked. 5 year old mare broke to ride, exposed last fall to French Canadian stud; 2 female goats. Cattle will be sold at 2:30 pm.

Machinery: White 255 ISEKI with 594 fully hyd. Allied loader, new tires, top condition; Massey Ferguson 130 Perkins diesel, top condition; IH plow, 3-furrow, trip beam; MF plow, 2-furrow; IH 10' discs; 3-pt hitch stone fork; 3-pt hitch blade; fertilizer spreader; 7' cultivator; 6 disc one way plow; 4 sections harrows; land roller; 3- pt hitch MH seed drill; Gehl 1460 round baler; NH 68 hay liner baler with Wisconsin engine; NH 477 haybine, 7' cut; NH 55 rake; NH 56 rake; tandem rake dolly; Paquea 710 PTO tedder; IH 7', 3-pt hitch mower; 32' hay and grain elevator; 2 hay wagons, 5 ton; hay wagon, 7 ton; Turnco gravity box and wagon; 16' grain auger with motor; JD hammermill; McKee snowblower, 6'; 3-pt hitch ice Zamboini; 3-pt hitch wood splitter; Worksaver 10" post auger; MF 160 manure spreader; bale spear; 16-9-28 chains; hay feeders; hay feeder wagon; round bale feeders; headgate & squeeze; feed box; electric fencers; electric posts and wire; Barduzzos; anti-kicker; heavy set of sloop sleighs; light set of sloop sleighs; maple syrup equipment including buckets, holding tank and boiling pans; quantity of firewood; cedar posts; 2 fuel tanks with pumps, 250 gallon.

Shop Equipment: Hardi pressure washer; Webster heavy duty air compressor; Miller 225 welder; torch set; Hyd. jacks; recoil air hose, 25'; steel welding table; bolt bins; 6" grinders; vices; pipe cutters; mechanical tools; crow bars; steel and tubing; carpenter tools; drills; drill press; electric sanders; electric saws; bolts; extension cords; chains; hyd and motor oils; etc.

Household Items: Box stove; Anex wood stove; fridge; stove; washer; dryer; air conditioner; set of dishes; wooden table; chairs; lawn set; oil lamps; lanterns; curved bar; Myers pressure system; other items.

Guns: (FAC required) Winchester 30-30 lever action; old 12 gauge double barrel shotgun.

NOTE: Owners and Auctioneers are not responsible for accidents.

TERMS: CASH OF CHEQUE WITH PROPER I.D.
PROPRIETORS
Dale and Glenda Cameron
613-623-3727
AUCTIONEERS
Stewart James
613-445-3269
Carson Hill
613-821-2946

3-4c

ADVERTISING PAYS

Auction Sale

AUCTION SALE
ESTATE OF ROY SHEPHERD
FURNITURE, ANTIQUES, TOOLS, MACHINERY, GUNS.
7 km west of Winchester on Hwy. 43, 3 kms south on Development Road then east on VanCamp Road, or 8 kms straight west of Geggies Home Hardware.
SATURDAY, APRIL 26
commencing at 11 am

Electric sewing machine; vacuum; Shop Vac; dressers; double and single beds; love seat; coffee and end tables; entertainment centre; antique dresser; wooden tables; large cupboards; lamps; dishes; pots and pans; old dishes; set of dishes; kerosene heater; quilts; blankets; afghans; quilting frames; small tables; storage boxes; fan; steel filing cabinets; guitar; canoe paddle; Delta band saw, new condition; large roller tool chest; large selection of wrenches and sockets; two 1 hp. electric motors; milk cans; car jacks; gas weed eater; garden tools; shop stove; two truck caps; camper for 1/2 ton; propane furnace for camper; extension ladder; two trailers; 2-furrow plow; trailer disc; horse mower; drag harrows; snow bucket; guns; 7.62 German Snipper rifle; 303 Ross rifle; 12 gauge Cooey shot gun. Many unlisted items.

TERMS: CASH
AUCTIONEER
Harold Ball
448-3161

3-4c

PUBLIC AUCTION
4 TRACTORS, FARM MACHINERY, STABLE EQUIPMENT
7 miles east of Shawville, Quebec on Hwy. 148 or 8 miles west of Quyon, Quebec on Hwy. 148.
FRIDAY, MAY 2
commencing at 11 am

Kubota 6950 4WD tractor and cab, 2400 hours, excellent condition; IH 986, cab and new 18.4x38 tires; Case IH 1494 4WD with heavy duty loader; John Deere 1120 diesel; Case IH 8430 round baler; NH 315 baler and thrower; New Idea 5209 discbine, 9 ft; IH 615 gas combine and direct cut grainhead; New Idea 3639 tandem spreader and endgate; IH 781 harvester with electric controls, 2-row corn and pickup; NH 30 Whirl-a-feed blower; Kuhn rotary rake; 5 self-unloading forage wagons, some need repair; steel bale thrower wagon; wooden thrower wagon; 12 ft. packer; IH 510 drill with grass seed (16 run, brome box sold separate); IH 400 Cyclo planter; tube elevator and undercarriage; post hole auger; IH disc, 18 ft.; cultivator, 18 ft.; 4-section harrow; s-tine cultivator, 14 ft.; trailer sprayer (plastic tank); blade, 3-pt hitch; 20 ft., flat, steel wagon on 10T running gear; Windpower P.T.O. power generator; rotary fertilizer spreader; Lucknow snowblower, 7 ft., hydraulic hood; mineral feeder; water tanks; 2 round bale feeders; large quantity of shop tools.

Stable Equipment WIC 52 feed cart with Honda motor, 2-side unload; 2 push feed carts; flat hay cart; semen tank.

TERMS; CASH OR CHEQUE WITH BANK REFERENCE
Lunch Available
PROPRIETOR
Estate of Gerry Nyveld
AUCTIONEER
Hugh Fawcett Auctions Inc.
613-774-3363

4c

Auction Sale

AUCTION SALE
FARM MACHINERY, ANTIQUES, HOUSEHOLD FURNITURE AND MISCELLANEOUS ITEMS INCLUDE
1990 DODGE SPIRIT
Dunvegan, Ontario
1 km north of village, Lot 25, Concession 9, Kenyon Township. From Hwy. 417 Maxville exit, south 2 km, turn left.
Watch for DALMAC AUCTION signs
SATURDAY, MAY 3
commencing at 10 am

Machinery: IH 434 diesel tractor with loader; Ford 536 Haybine (7' cut); NH 68 baler; bale stooker (hydrostatic drive); AC combine (6'cut); IH 540 manure spreader; two 3-ton hay wagons and racks; 5 ton wagon and gravity box; Turnco sprayer 3-pt hitch; JD side rake; IH trip beam 3-furrow plow, 3-pt hitch; IH 3-furrow plow, 3-pt. hitch; JD 32; pipe elevator; New Idea 40; elevator; 14' drag harrows; 3 round bale feeders; bale fork front-end loader; 13 run force feed seeder; 2 Cockshutt 30 tractors (parts); AC combine (parts).

Furniture: Kenmore Mark 2 kitchen range; Maytag fridge (2 years old); Maytag dishwasher; Inglis washer and dryer; Kelvinator 12 cu. ft. upright freezer; chesterfield and chair; Woods freezer; dresser and mirror; double bed and mattress; 2 single beds and mattress; 2 metal shelves; book shelves; plant stands; White electric sewing machine; storage cabinet; record player; various dishes; many unlisted items.

Antiques: sideboard refinished excellent condition; drop leaf table; Gourley piano and bench (excellent condition); 2 pressed back chairs; arrow back chair; wooden desk; wash stand and chest of drawers; pine jam cupboard; wooden rocker; iron bed with brass knobs; dresser and mirror; humpback trunk; pine bedside stand; New Williams treadle sewing machine; 4 metal trunks; enamel top table; assorted old books; cast iron pot; antique hand seeder; wool winder; cutter, various other items.

Miscellaneous Items: 1990 Dodge Spirit, 125,000 km, new tires, excellent condition; Turf Power 12 hp lawn tractor and mower (new); approximately 1000 bales of hay; Pioneer chain saw; 1972 Chrysler Newport (as is); Surge pipeline milker system; Surge vacuum pump; Zero T-20 bulk tank (300 gal.); 8 gal. milk cans; cattle tank; dairy heater; 6 milker pails; wheel barrow; 6.5 mm Mannlicher-Schoenauer rifle, bolt action double trigger, box of shells and casings; Ace 22 cal. miniature rifle (single shot). FAC required before purchasing.

Owner and Auctioneer not responsible for accidents
TERMS; CASH OR CHEQUE WITH PROPER I.D.
Refreshments available
PROPRIETOR
Mr. Gordon MacLeod
AUCTIONEER
John MacCaskill
613-826-2194
Dalmac Auction Service

4-5c

Be A Part... ... of the Heart
Support Your Community Centre

Armstrong Burner Service
Call Bryant to the rescue!
Bryant Air Conditioners & Bryant Furnaces
GAS • OIL • CENTRA GAS DEALER
SERVING DUNDAS 20 YEARS
CALL 774-3522 WINCHESTER
24 HR. SERVICE
FREE ESTIMATES • ASK FOR DWAINE
Centra Gas

SOLSTAR RESIDENTIAL DESIGN / BUILD
10268 RONSON ROAD MOUNTAIN, ONT. K0E 1S0
Creative Homes for Creative Living
Phone: (613) 989-2095
Designs New Homes Renovations Additions Project Management


Hairstyling
Hairstyling: an art, a business.
Hairstyling: a reflection of contemporary taste in a society of changing lifestyles.
Hairstyling: an industry which in Canada employs over a quarter of a million people. An industry which is demanding, stimulating, rewarding, constantly changing, and always searching for a new talent and fresh ideas.
Hairstyling: understanding the total look of today, studying yesterday, interpreting tomorrow.
Hairstyling at St. Lawrence College: the right program for you.
Limited enrollment.
Apply now for classes starting Sept. 97 at Brockville Campus.
For more information, call Charlotte Snelgrove at(613) 345-0660, ext. 3205.
Visit our website at WWW.STLAWRENCEC.ON.CA.
St. Lawrence College Saint-Laurent Brockville Cornwall Kingston
ISO 9001 Certified

Be A Part... ... of the Heart
Support Your Community Centre

Robertson's Bike Shop
BIKES & BOARDS
ONE-STOP SHOPPING FOR
Bikes, Skateboards, Snowboards and Cross-Country Skis
SALES & SERVICE - TUNEUPS
1133 Concession St., Russell
445-1341
Tuesday-Friday, 10 am-7 pm
Saturday, 9 am-5 pm
Sunday & Monday Closed

The Corporation of the Township of Mountain

Tenders for Grass Cutting

The Township of Mountain is seeking tenders for grass cutting on recreation properties for the 1997 season.

Details can be obtained from the clerk's office.

Tenders will be received by the clerk until **12:00 noon, Monday, May 5, 1997.**

The lowest tender not necessarily accepted.

The Corporation of the Township of Mountain

Tender for Roadside Mowing
Contract No. 1997-04

Sealed tenders on forms supplied by the township will be received at the Mountain Township office until **12:00 noon, Wednesday, May 21, 1997** for roadside mowing throughout the township road system.

The lowest or any tender not necessarily accepted.

Tenders should be addressed to:
Barrie Scott
Road Superintendent
Township of Mountain
P.O. Box 9
Mountain, Ontario
K0E 1S0

Township of Winchester

LAWN MAINTENANCE

Sealed quotations marked as to contents will be received by the undersigned up to 12 noon, May 5, 1997, for 1997 lawn maintenance at the following locations:

1. Morewood R.A.
2. Brown Cemetery
3. Township office
4. MTO building (Hwy. 43)

Locations may be awarded separately. Lowest or any tender not necessarily accepted.

Nancy Krisjanis, Clerk
Township of Winchester
R.R.#4
Winchester, Ontario
K0C 2K0

Form 1
Aggregate Resources Act

NOTICE OF APPLICATION FOR A LICENCE

We, **Richard Shane and Ron Beaton, RR 3, Crysler, Ontario, K0A 1R0,** hereby give notice that application has been made for a Class B licence to excavate aggregate from a pit of 17.8 hectares, located in Lot 16, Concession 10, Township of Winchester, County of Dundas.

Application is for a new pit. The estimated amount of aggregate to be excavated annually is 20,000 tonnes. A detailed site plan for the proposed pit may be examined in the local municipal office or at the district office of the Ministry of Natural Resources.

Any person may send, in writing, objections with reasons and, if desired, a request for a hearing on this application by the Ontario Municipal Board to the Minister of Natural Resources addressed to the local district office of the ministry at the following address:

P.O. Bag 2002,
Concession Road,
Kemptville, Ontario, K0G 1J0.

The last day on which objections and any request for a hearing may be filed with the ministry is the **13th day of June, 1997.**

All information in respect of this application including any written objections is available for public review.

Pour renseignements en français, composer 613-258-8204.

FWIO to promote CAPRO's initiatives

GUELPH — At the recent provincial board meeting, directors of the Federated Women's Institutes of Ontario agreed to partner with the Ontario Farm Women's Network in promoting the Community Abuse Program of Rural Ontario (CAPRO).

The Women's Institute will have a seat on the advisory committee of CAPRO.

Branches will be including CAPRO in their action plans for Safe and Healthy Communities projects.

CAPRO is implementing a community development approach in designing rural models for social needs. Too often, universal needs, such as childcare, abuse shelters, employment needs and transportation have had solutions designed for urban centres. These are not necessarily effective in rural Ontario.

Through CAPRO, rural communities define problems within their own context, take responsibility for the concerns and design prevention methods suitable to the unique capacities already part of the community.

There are two specific objectives to the program. The first is to raise the awareness of the issues of domestic violence and abuse facing some rural families. This is directed to rural residents, to agencies mandated to serve the rural community and local and provincial governments.

The second objective is to promote a community-based partnership to develop means of prevention and effective intervention.

CAPRO uses the 'train the trainer' approach to educate facilitators. Training skills include community development techniques, facilitation techniques and E-mail training.

Community members, including churches, service groups, citizens, businesses, agencies and governments, can raise their level of awareness and take action by sharing information and working together.

This project is being funded by the Trillium Foundation.

This partnership is one of the projects undertaken by FWIO during their focus on Safe and Healthy Communities. To get involved in your own community, call FWIO at 519-836-3078 or CAPRO at 1-888-573-6396.



Dollar store

More than 500 people attended the official opening of Crazy Loonies in the village on Sat., April 19 at 506 Main Street. Miller Energy Systems is now located at the back of the dollar store. Cathy Hunt is one of four employees at the new store.

Press Photo — Wolfe

Mountain Musings

by Shirley Mills

Wed., April 30 is a good day. First, it's the annual Inkerman United Church smorgasbord supper at the church. This begins at 5 pm with adults $8 and children $4. This is a real smorgasbord feast with a variety of dishes and serving continues until all are fed. You won't want to miss this one.

After you have eaten your fill (and then some) it is off to another workshop at Nationview Public School in South Mountain. This runs from 7:30 to 9:30 pm - that night April 30 - and is called Gardening with Gail. Gail Brooks will talk about planning and preparing gardens for flowers and herbs. The cost is $5 per person. These workshops are proving very popular and everyone is invited.

The next week, on May 3, there will be an interesting sale from 9 am to 1 pm. This will be held at Nationview Public School in South Mountain and is a mom to mom sale, although grandparents are also welcome. This is an opportunity to recycle those children's items of clothing that they have outgrown or toys they no longer play with. It is also a chance to pick up some good things in larger or smaller sizes, depending on your need. We are telling you about this early because if you would like a table at this sale, cost $10, contact Arlene Doyle at 989-1702.

Golden Years group gathers

by Muriel Reoch

The April meeting of the Golden Years Society was held in the Lions Hall with 61 members present. In absence of our president, Gladys Clarke, our vice-president, Orma Earl, opened the meeting by leading us in the singing of O' Canada and repeating the Lord's Prayer.

A minute of silence was observed in the memory of U.S.C.W. President, Al Smith. Orma extended a warm welcome to all members. We sang Happy Anniversary to Bruce and Mary Campbell. A reading was given by Orma entitled, "Volunteers, God bless them". The minutes of the last meeting were read by Muriel Reoch and approved, followed by the treasurer's report by Doug Phillips.

Myrna Cinnamon and Mary Dixon Biccum's names are being forwarded to the selection committee for 1997 Ontario Senior Achievement Awards. The zone meeting is going to be held at Matilda Hall in Brinston on June 18.

A bus trip is planned for Sat., May 3 to Centrepointe Theatre for Canadian Showcase Theatre. For more information contact Orma Earl or Muriel Reoch.

Orma thanked Marion Renwick and her committee for looking after the dinner. Following the potluck dinner a few humorous poems were read which gave us a laugh.

Vernon WI elects executive

by Margaret McDiarmid

VERNON — Evelyn Cowan of Metcalfe hosted the annual meeting of the Vernon Women's Institute. Members enjoyed a pot luck supper to start the evening.

Lillian Sayant chaired the meeting to select the officers for 1997-98. The results were: president, Ann Leighton-Kyle; vice-president, Diana Widdelfield; second vice, Dorothy Campbell; secretary, Helen McDonald; treasurer, Josie Poole; district director, Ann Velthuis; catering, Ann Velthuis, Gaetan Hannon and Laura Acres.

Several of the members will be attending the Anniversary Rally in Richmond on May 10.

The district annual will be held in Kanata on May 28. Sandra Toll will be presented an award at the Osgoode Township High School commencement ceremonies.

The Vernon group is sponsoring a special class at the Metcalfe Fair in honor of the 100th anniversary of the institute.


E.A. Oldford

BUTCH'S Quotes To Live By

Albert Gale Real Estate Ltd. Winchester 774-2881

"Tell a man there are 300 billion stars in the universe and he'll believe you. Tell him a bench has wet paint and he'll have to touch to be sure."

A name you know – A reputation you trust.
CALL "THE OLDFORD MAN" 774-3497

NOW YOU HAVE ANOTHER CHOICE



STEVE SUMMERS
Sales Representative
774-3408
Pager: 760-6250
1-800-781-3457

4th Largest Real Estate Company in Canada
(See my ad in the FREE Real Estate Advertiser)

FOR SALE
COLDWELL BANKER
COBURN REALTY
Expect the best.®

TEAMWORK... COMMITMENT

Buying or selling? Our team is committed to quality service and customer satisfaction. Call...


Anne Scharf
Sales Representative
Res. 489-2426


Rusty Smith
Sales Representative
Res. 231-2402

ROYAL LEPAGE

Bus. 825-SOLD
Royal LePage R.E.S. Ltd., Broker

SOLD SOLD SOLD SOLD


E.A. Oldford

GALE Albert Gale Real Estate Ltd. Winchester 774-2881

Zooom

A Name To Trust


WOW! ONE OF THE NICEST in Winchester. 5 bedrooms, 2 baths, oak kitchen - a must! $129,900.


WHOA! BRAND NEW! A beauty - ready in 3 weeks in Winchester. $149,900.

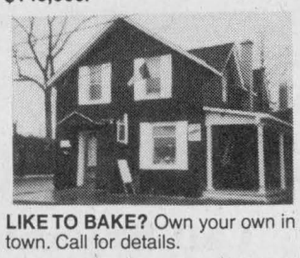
LIKE TO BAKE? Own your own in town. Call for details.

SELLING? GET "THE SOLD MAN" 774-2881

SOLD SOLD SOLD SOLD

FULL-TIME ALL THE TIME

Sutton GROUP

DYNASTY REAL ESTATE LTD.
Telephone 726-7000


Alan LaPierre
448-3306

FULL MLS SERVICE AT COMPETITIVE RATES


$89,500
IMMACULATE HOME nestled on treed, hedged lot, family room to deck, country kitchen with woodstove, brick wall, living room to porch, garage. Shows like a new home.


$109,500
ORIGINAL WOODWORK, tin ceilings, wainscotting, oak kitchen, dining, fireplace, 5 bedrooms, 2 baths, double garage, workshop, equipment shed, in-ground pool.


$83,000
SOLD CALL TO LIST
COUNTRY K[illegible]g, family room, raised li[illegible]n, 3 bedrooms, 2 baths, double [illegible]rage, workshop, paved drive, gas plus central air. Nicely treed lot.


$99,900
VENDOR SAYS "SELL". Family room, 4 bedrooms, 2 baths, hobby room, oak kitchen with island, dining, pool, fenced treed lot, decor plus. Call to view.

BUY OR SELL WITH CONFIDENCE • CALL ALAN, 448-3306

Mother's Day Contest



Enter today!

Q: How can I win a COMPANY'S COMING Meatless Cooking Cookbook?

A: Answer these cooking quiz questions and enter to WIN ONE OF NINE MEATLESS COOKING Cookbooks.



1. What is tofu?
a) A rap star from California
b) A soy milk product also known as bean curd
c) A deadly martial art using your toes
Answer: ____

2. How do you have your eggs and reduce your cholesterol too?
a) Substitute 2 egg whites for 1 whole egg
b) Juggle a dozen in the air for five minutes
c) Hatch them
Answer: ____

3. What main ingredient gives guacamole its green color?
a) Grass clippings
b) Mashed avocados
c) Crushed crayons
Answer: ____

4. What's bulgur?
a) A sport where a team shouts "Bulgur!' after scoring
b) Swearing in public
c) Wheat kernels commonly used in Tabbouleh* (Ta-BOO-lay)
*Tabbouleh is a popular salad from the Middle East.
Answer: ____

5. Tahini is...
a) A Hawaiian dance
b) A spread made with sesame seeds
c) A teeny weeny swimsuit
Answer: ____

6. Which of the following are varieties of legumes?
a) Beans
b) Peas
c) Lentils
d) All of the above
Answer: ____

7. What ingredient is commonly used in vegetarian cooking because of its nutritional value?
a) Nuts
b) Bubblegum
c) Beeswax
Answer: ____

8. Which of the following is not a rice?
a) Arborio
b) Basmati
c) Confetti
Answer: ____

9. If you were a vegetarian, which of these would you most likely prepare?
a) Black Bean Soup
b) Lentil Soup
c) Minestrone* Soup
d) All of the above
* Minestrone is an Italian vegetable soup.
Answer: ____

10. What do pinto, lima and kidney have in common? They are...
a) Models of cars
b) The names of Columbus' ships
c) Varieties of beans
d) Breeds of horses
Answer: ____

Drop off your entry or mail it to:
Winchester Press "Company's Coming Cookbook Contest",
P.O. Box 399, 545 St. Lawrence Street, Winchester, Ontario, K0C 2K0.

Your name (Please print)

Phone (daytime)

WINCHESTER PRESS

Contest deadline: Thursday, May 8, 1997

Company's Coming available for sale at:

SHADBOLT'S
Stedmans' V&S Department Store
501 St. Lawrence Street, Winchester 774-2008

Appliance & Furniture 774-3757 | RadioShack. 774-1567 | Home hardware 774-2700

GEGGIE'S
Hwy. 31 at Hwy. 43, south of Winchester

The Village Bin
Your Bulk Food Store
498 Main Street, Winchester 774-2783

THE RAINBOW COMPANY
"A UNIQUE EXPERIENCE"

The Brookslyn
Jewellery & Gifts
20 King Street, Chesterville Telephone 448-2804

The Cook's Corner
East End Promenade
Morrisburg 543-3857

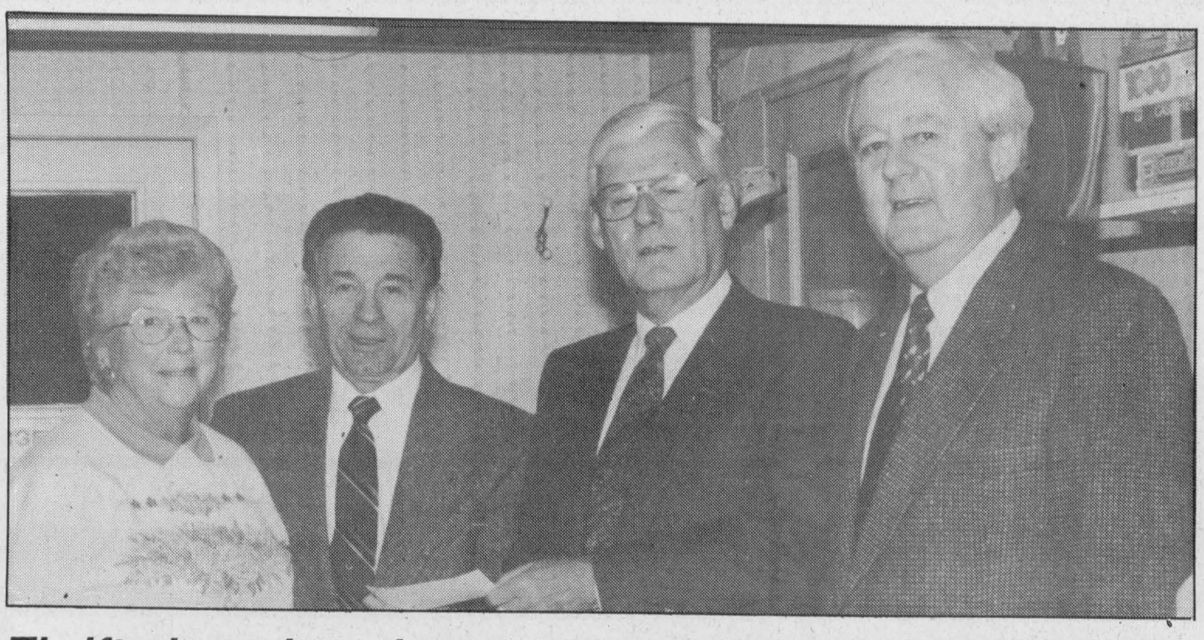

Thrift shop donation

The Winchester 100 Club Thrift Store recently donated $1,000 to the Winchester District Memorial Hospital Foundation. The money represents some of the profits the club has generated since opening the Thrift Store two months ago. The money will be used for capital expenditures at the hospital. Left: Phyllis MacIntosh, committee member of the Thrift Store; Jim McVey, co-ordinator of Thrift Store; Dr. Duane Justus, chairman of the WDMH Foundation; Ed Boyd of the Winchester 100 Club.

Press Photo — Wolfe

Winchester UCW hears message of inspiration on 35th anniversary

by Norma Wylie

WINCHESTER — Ormond Earl welcomed the ladies of Winchester United Church and their guests to a bounteous pot luck dinner on Monday, April 14 at 6:30 pm in the Sunday School Hall.

The worship service was conducted around the 35th Anniversary of the U.C.W. Orma gave the call to worship and prayers. Dora Smith read the Responsive Reading from psalm 95:1-7. Sybil Curtis, Clara Edwardson and Beverley Mac Martin lit candles depicting past, present and future of the UCW.

Clara Edwardson played the piano from the hymns, "We have this Ministry" and "Rejoice, Rejoice, Rejoice." rev. Carol Poley-Delisle gave the meditation on "Women's Spirituality and Aging". She told a story about how the women in Newfoundland had kept Spirituality alive in the 1700s, how they brought about conversion by working, growing and giving, and how they seem more able to cope with spirituality than men, have more friends and are more positive in their thinking.

She was thanked by Orma Earl and presented with a bouquet of flowers by Clara Edwardson.

The various reports were heard and a thank-you note read by Gloria Nelson from the choir for the new choir gown which the UCW purchased.

Rev. Poley Delisle also thanked the UCW for the children's bible story books which were presented to the 12 confirmands on their joining the church.

The UCW will conduct the church service on Sun., May 18 to celebrate 35 years of the UCW, 1962-1997.

Rideau Hill camp needs volunteers to help clean up the camp this Saturday, April 19. Please contact Percy Armstrong if you can help.

Church councils will be held next Mon., April 21 at 7:30 pm in the Sunday School Hall.

The meeting closed by singing "Go Now in Peace."

Vivian Fawcett heads Institute

by Vivian Fawcett

WINCHESTER — The Winchester branch of the Women's Institute held their spring pot-luck at the Lions Hall with 26 members present.

Following the meal, president Ileen Robinson conducted the final meeting of the 1996-97 year.

The minutes of the last meeting and last year's annual were approved, as well, the treasurer reported $170 turned in at the Bakeless bake sale.

The nominating committee presented a new slate of officers: president - Vivian Fawcett; secretary - Irene Broad; treasurer - Marjorie Shadbolt; program co-ordinator - Irene Broad; district director - Violet Reaney; branch director - Frieda Coons, Helen Holmes, Ileen Robinson; public relations - Betty Cooke; resolutions - Margaret Johnstone; Tweedsmuir curator - Olive Summers; auditors - Jessie Ball, Freida Coons.

Parent awareness every Thursday

MAPLE RIDGE — North Dundas District High School will present a parent awareness evening on teenage depression and suicide awareness on Thurs., April 24 at 7:30 pm.

The guest speakers will be Dr. David Kaufman, chief psychologist of the SD&G Public School Board and Serge Perreault, substance abuse prevention worker with the Eastern Ontario Health Unit.

All parents are invited to attend.

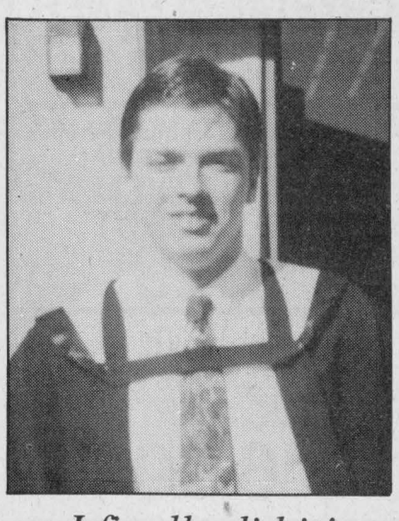

I finally did it!

Tom Wilson

On October 19, 1996, Tom (Wilson) graduated from Dalhousie University, Nova Scotia. He received a Bachelor of Science with an Advanced Major in Marine Biology.

Thanks to Mom (Ida), Dad (Vern) and Brian for their patience and love.

Be wise... advertise



Richard and Gerda Carlsson

60th Wedding Anniversary

April 24, 1937-1997

Congratulations and best wishes from your family. In celebration of Richard and Gerda's 60 years of marriage, family, friends and neighbors are invited for an **Open Reception** on **April 27, 1997** from **1 pm-5 pm** at the **Metcalfe and District Lions Club** (next to Metcalfe Arena). Congratulations only please.



Mary and Charles Patterson

50th Wedding Anniversary

Congratulations to Mom and Dad, who were married April 19, 1947 at St. Paul's Church, Hazeldean. Friends and family are invited to celebrate the occasion at an Open House at the home of Peggy and Roy McCooeye, 2144 8th Line Road, Metcalfe, on Sunday, May 4 after 2 pm.

Love and best wishes from all your children and grandchildren.

50th Wedding Anniversary

Open House

in honor of

Rose and Freeman Bartholomew

Saturday, April 26

7-9 pm

at the Coachouse Restaurant, Kemptville

Best wishes only

Bird Sanctuary offers program on wool

INGLESIDE — This Sunday, April 27, the public is invited to a special "From The Sheep's Back To Yours" program at the Visitor Interpretive Centre at the Upper Canada Migratory Bird Sanctuary (1 pm to 4 pm). Participants will learn the techniques of how sheep's wool is processed and manufactured into clothing.

There will be plenty of free demonstrations. Members from the Guild of Spinners will be on hand to answer questions regarding spinning wheels and the use of natural fibre. Why not take advantage of the trails after this program and see the Sanctuary as it comes to life with the sounds of spring. Horse-drawn wagon rides are also available from 1 pm until 4 pm.

For a schedule of upcoming events taking place at the Sanctuary this season, please call 1-800-437-2233. For further details on this event, please call (613) 537-2193.

The Upper Canada Migratory Bird Sanctuary is located 1-1/4 hours south east of Ottawa, 14 km east of Morrisburg and 24 km west of Cornwall off Highway No. 2 (exit 758 or 770 off Highway No. 401).

UNITED COUNTIES OF STORMONT, DUNDAS and GLENGARRY

FINANCIAL HIGHLIGHTS

FOR THE YEAR ENDED DECEMBER 31, 1996

CONSOLIDATED BALANCE SHEET AS AT DECEMBER 31, 1996

	1996	1995
ASSETS		
Unrestricted		
Cash	$ 3,305,299.	$ 373,982.
Accounts Receivable	$ 610,280.	$ 3,400,034.
	$ 3,915,579.	$ 3,774,016.
LIABILITY		
Bank Indebtedness	$ -	$ -
Temporary Loans	$ -	$ 600,000.
Accounts Payable and Accrued Liabilities	$ 709,946.	$ 1,333,107.
	$ 709,946.	$ 1,933,107.
BALANCE OF FUNDS		
To be used to offset (or to be recovered from) taxation or user charges	$ 564,755.	$ 385,389.
Reserves	$ 2,030,878.	$ 1,455,520.
Unexpended Capital Financing	$ 610,000.	$ -
	$ 3,205,633.	$ 1,840,909.
	$ 3,915,579.	$ 3,774,016.

CONSOLIDATED STATEMENT OF OPERATIONS & BALANCE OF FUNDS

SOURCES OF FINANCING

	BUDGET 1996	ACTUAL 1996	ACTUAL 1995
Requisition on local municipalities	$ 6,583,500.	$ 6,685,479.	$ 6,642,801.
Grants-Government of Canada	$ -	$ 18,390.	$ 664,473.
-Province of Ontario	$14,455,794.	$13,600,660.	$16,486,331.
-Other Municipalities	$ 1,000.	$ 122,742.	$ 248,184.
Fees and Service Charges	$ 132,700.	$ 157,441.	$ 152,502.
Other	$ 275,991.	$ 413,667.	$ 526,868.
Net Appropriations from/to Reserves	$ (503,427.)	$ (575,358.)	$ 84,628.

BALANCE OF FUNDS AT THE BEGINNING OF THE YEAR

To be used to offset taxation or user charges	$ 385,389.	$ 385,389.	$ 721,340.
Total financing available during the year	$21,330,947.	$20,808,410.	$25,527,127.

FINANCING APPLIED TO

	BUDGET 1996	ACTUAL 1996	ACTUAL 1995
Current operations			
General Government	$ 722,500.	$ 809,816.	$ 756,693.
Environmental Services	$ 150,000.	$ 31,081.	$ 190,909.
Protection to Persons & Property	$ -	$ 12,558.	$ 21,080.
Transportation Services	$ 3,378,890.	$ 2,969,003.	$ 4,566,554.
Health Services	$ 433,150.	$ 376,422.	$ 462,945.
Social and Family Services	$11,270,239.	$10,798,790.	$12,212,348.
Libraries and Cultural Services	$ 806,396.	$ 804,713.	$ 863,534.
Planning and Development	$ 432,450.	$ 446,250.	$ 437,742.
	$17,193,625.	$16,248,633.	$19,511,805.
Capital			
General Government	$ -	$ -	$ 47,506.
Transportation Services	$ 2,946,110.	$ 2,836,691.	$ 5,035,808.
Social & Family Services	$ 883,750.	$ 334,386.	$ 314,024.
Libraries	$ 15,500.	$ 13,945.	$ 32,595.
Health Services	$ 200,000.	$ 200,000.	$ 200,000.
	$ 4,045,360.	$ 3,385,022.	$ 5,629,933.
	$21,238,985.	$19,633,655.	$25,141,738.

BALANCE OF FUNDS AT THE END OF THE YEAR

To be used to offset (or to be recovered from) taxation or user charges	$ 91,962.	$ 564,755.	$ 385,389.
Unexpended Capital Financing		$ 610,000.	
Total applications during the year	$21,330,947.	$20,808,410.	$25,527,127.

NOTES

1. These financial highlights reflect the operations, assets and liabilities of the municipality and the following local boards:

   Stormont, Dundas and Glengarry County Library Board

2. The balance on the consolidated balance sheet of municipal equity (Deficit) of $564,755. (1995 - $385,389.) is allocated as follows:

	1996	1995
United Counties of Stormont, Dundas & Glengarry	$ 547,373.	$ 381,962.
Stormont, Dundas & Glengarry County Library Board	$ 17,382.	$ 3,427.
	$ 564,755.	$ 385,389.

3. The total balance of reserves of $2,030,878. (1995-$1,455,520.) is made up of the following:

	1996	1995
- Working Capital	$ 805,569.	$ 805,261.
- Acquisition of Fixed Assets		
- County	$ 741,101.	$ 241,101.
- Library	$ 23,427.	$ -
- Registry Offices	$ 262,668.	$ 229,258.
- Other Programs	$ 198,113.	$ 179,900.
	$ 2,030,878.	$ 1,455,520.

4. Additional information concerning the audited financial report can be obtained from the Municipal Treasurer's office at 20 Pitt Street, Cornwall, Ontario, K6J 3P2 (Telephone: 613-932-4302).

UPPER CANADA FRESHER FOOD STORES

19 KING ST. CHESTERVILLE

Interac DIRECT PAYMENT PAIEMENT DIRECT

"FREE" Winchester Press *400 copies available for our customers each week for a limited time*

WE RESERVE THE RIGHT TO LIMIT QUANTITIES

OPEN: MON.-FRI. 8 AM-9 PM; SAT. 8 AM-6 PM

PRICES IN EFFECT UNTIL TUESDAY, APRIL 29, 1997

HIGH QUALITY, LOW PRICES, GREAT SERVICE

CHAPMAN'S 2 LITRE TUB
ASSORTED FLAVORS
PREMIUM ICE CREAM 1.99

"NEW" IN-STORE BAKERY • FRESH BAKED EVERY DAY

LEONARD GUARANTEES FRESH PRODUCE EVERY DAY OF EVERY WEEK

PRODUCT OF USA, NO. 1
ICEBERG LETTUCE 79¢

PRODUCT OF USA, NO. 1
PASCAL CELERY 99¢

PRODUCT OF USA, NO. 1
NEW WHITE POTATOES 69¢ LB. 1.52 KG

PRODUCT OF CANADA, 8 OZ. PKG.
SNOW WHITE MUSHROOMS 1.49

PRODUCT OF USA, NO. 1
SWEET GREEN PEPPERS 79¢ LB. 1.74 KG

PRODUCT OF USA, NO. 1
FRESH PINT BOX STRAWBERRIES 89¢

PRODUCT OF USA, FANCY
RED *OR* GOLDEN DELICIOUS APPLES 79¢ LB. 1.74 KG

PRODUCT OF ARGENTINA, NO. 1
BARTLETT *OR* PACKHAM PEARS 99¢ LB. 2.18 KG

PRODUCT OF USA, 4 LB. BAG
FLORIDA JUICE ORANGES 2.99

PRODUCT OF USA, SIZE 130
KIWI FRUIT 6/99¢

FLOWER BUY OF THE WEEK

MUMS IN A BASKET 6.99

MINI CARNATION BOUQUETS 2.99

6-INCH POTTED CALADIUMS 6.99

REGULAR CARNATION BOUQUETS 2.99

SOFT DRINK OF THE WEEK

2 LITRE JUG
CREAM SODA *OR* ORANGE CRUSH *OR* HIRES ROOT BEER 99¢

SNACK OF THE WEEK

HUMPTY DUMPTY, 1 BAG
ASSORTED FLAVORS POTATO CHIPS *OR* SNACKS 99¢

A WIDE VARIETY OF YOUR FAVORITE BREADS, BUNS, PASTRY

DEMPSTER'S, PKG. OF 8
SOFT KAISERS 1.39

BETTY, 450 G PKG.
SLICED CRUSTY CORNMEAL LOAF 99¢

OLIVIERI, 284 G
GARLIC BREAD 1.99

BETTY, PKG. OF 6
STRAWBERRY ICED BUNS 1.99

DEMPSTER'S, PKG. OF 6
WHITE, WHOLE WHEAT, RAISIN
ENGLISH MUFFINS 79¢

DEMPSTER'S, 450 G
PLAIN, CARAWAY, PUMPERNICKEL,
DELI RYE BREADS 99¢

DELICIOUS MOMENTS, PKG. OF 20
PLAIN, GLAZED, SUGAR, CINNAMON
DONETTES 99¢

VACHON, 1 BOX
MILLE FEUILLES *OR* BROWNIES 2.29

QUALITY BEATRICE DAIRY PRODUCTS EVERY DAY OF EVERY WEEK

BEATRICE, 1 LITRE
BUTTERMILK 99¢

BEATRICE, 500 ML
ASSORTED FLAVORS
COFFEE DUET 1.39

BEATRICE, 250 ML
WHIPPING CREAM 99¢

BEATRICE, 500 G TUB
REGULAR OR LIGHT, FRUIT BOTTOM
YOGOURT 1.49

THE BUTCHER'S FRESH BAKED BAKERY

PKG. OF 12
MACADAMIA NUT DELIGHT COOKIES 2.49

SHADOW LAYER CAKE 7.99

PKG. OF 6
HOAGIE ROLLS 1.59

450 G LOAF
FRENCH BREAD 99¢

CHRIS GUARANTEES FRESH CUT MEAT EVERY DAY OF EVERY WEEK

CUT FROM CANADA GRADE A, AA, AAA BEEF, BBQ READY
BONELESS TOP SIRLOIN STEAK 2.99 LB. 6.59 KG

BONELESS EYE OF ROUND
STEAK OR ROAST 3.99 LB. 8.80 KG

MAPLE LODGE, 450 G PKG.
CHICKEN WIENERS 99¢

FRESH SLICED PORK LIVER 69¢ LB. 1.52 KG

FRESH MEATY PORK RIBLETS 79¢ LB. 1.74 KG

MAPLE LEAF
4X50 G POUCHES
SMOKED MEAT 2.99

MAPLE LODGE BY THE PIECE
CHICKEN BOLOGNA 1.19 LB. 2.62 KG

BONELESS SKINLESS
CHICKEN BREASTS 3.99 LB. 8.80 KG

SHADOW, 500 G PKG.
SMOKED SLICED BREAKFAST BACON 1.99

COUNTRY KITCHEN HALVES
SMOKED HAM 4.49 LB. 9.90 KG

FREEZER BUY OF THE WEEK

MAPLE LEAF, 4.4 LB. BOX
BEEF AND PORK SAUSAGE 5.99

CATCH OF THE WEEK

FRESH HALIBUT STEAKS 6.49 LB. 14.31 KG

PIZZA OF THE WEEK

12 INCH, 600 G
WITH CHEESE
PEPPERONI 4.99

CHEESE OF THE WEEK

MAPLE DALE
OLD CHEDDAR 4.79 LB. 10.56 KG

THE BUTCHER'S FRESH SLICED DELI EVERY DAY OF EVERY WEEK

PRINCE
SLICED COOKED HAM 2.69 LB. 5.93 KG

BURNS
SLICED SALAMI 2.99 LB. 6.59 KG

TOUR EIFFEL
SLICED COUNTRY HAM 3.99 LB. 8.80 KG

TOUR EIFFEL
SLICED BLACK FOREST HAM 3.99 LB. 8.80 KG

TOUR EIFFEL
SLICED MOCK CHICKEN 2.69 LB. 5.93 KG

TOUR EIFFEL
PATE
PEPPER *OR* FINE WITH HERBS *OR* COUNTRY STYLE
3.99 LB. 8.80 KG

CLEARVIEW SLICED
MONTREAL STYLE SMOKED MEAT 4.49 LB. 9.90 KG

MAPLE LEAF SLICED
BAKED MEAT LOAF 2.99 LB. 6.59 KG

A WIDE VARIETY OF QUICK AND EASY FROZEN FOODS

CHAPMAN'S, 2 LITRE
ASSORTED FLAVORS
YOGOURT 1.99

CHAPMAN'S, 2 LITRE
ASSORTED FLAVORS
SORBET 1.99

CHAPMAN'S, 2 LITRE
ASSORTED FLAVORS
ICE CREAM 1.88

VALLEY FARM,
1 KG PKG.
ASSORTED CUTS
FRENCH FRIES 79¢

McCAIN, 1 KG BAG
ASSORTED VARIETIES
VEGETABLES 2.19

McCAIN, 1 PKG.
ASSORTED VARIETIES
LITE DELIGHT ENTREES 2.19

McCAIN, 400 G PKG.
ASSORTED VARIETIES
POCKETS 1.99

HIGHLINER, 650 G PKG.
ENGLISH STYLE
FISH AND CHIPS 2.49

PICNIC, 341 ML
WHITE OR PINK LEMONADE 3/1.00

HIGHLINER, 700 G PKG.
FAMILY PACK IN BATTER
FISH FRIES 2.99

DIRECT WAREHOUSE PRICES + PLUS + EXTRA WEEKLY SPECIALS

SUNSHINE, 675 G LOAF
WHITE SLICED FRESH BREAD 68¢

SUNSHINE, PKG. OF 8
HOT DOG *OR* HAMBURGER BUNS 68¢

1997 STANLEY CUP PLAYOFFS, GAME 6, SUNDAY, APRIL 27, 7:30 PM
OTTAWA SENATORS *VS* BUFFALO SABRES
COREL CENTRE
IF THIS GAME IS PLAYED, WE HAVE 3 CLUB SEAT TICKETS TO BE WON BY ONE LUCKY CUSTOMER. DRAW DATE SAT., APRIL 26 AT 5:00 PM. ASK YOUR FAVORITE CASHIER FOR AN ENTRY FORM - GOOD LUCK! SHOULD THE SENATORS CONTINUE WITH PLAYOFFS, WATCH FOR MORE DRAWS.

SEAWAVE, 213 G TIN
SOCKEYE SALMON 1.99

GOLD SEAL, 184 G TIN
FLAKED LIGHT TUNA 99¢

PRIMO, 900 G PKG.
ASSORTED CUTS
PASTA 1.19

PURITAN, 184 G TIN
FLAKES OF TURKEY FLAKES OF HAM 99¢

FRENCH'S, 500 ML JAR
PREPARED MUSTARD 1.19

MEXICASA, 1.9 LITRE JUG
MEDIUM SALSA SAUCE 5.99

KRAFT, 225 G PKG.
MACARONI AND CHEESE DINNER 79¢

KRAFT, 455 ML
ASSORTED VARIETIES
BBQ SAUCE 99¢

24x355 ML TINS
CANNED SOFT DRINKS 5.88
PEPSI-COLA, REG. *OR* DIET *OR* CAFFEINE FREE
7-UP, REG. *OR* DIET • MOUNTAIN DEW
CRUSH RAINBOW, ORANGE • HIRES ROOT BEER
PURE SPRING GINGER ALE
SCHWEPPES GINGER ALE, REG. *OR* DIET

McCAIN, 3X250 ML TETRA
ASSORTED FLAVORS
FRUIT DRINKS *OR* JUICES 79¢
CASE OF 9x3x250 ML 6.99

AYLMER, 19 OZ. TIN
WHOLE KERNEL CORN 69¢

HARNOIS, 400 G PKG.
STRAWBERRY TARTS *OR* MAPLE LEAF COOKIES 1.99

HARNOIS, 1 PKG.
PAPINEAU, COATED OATMEAL OR ICED OATMEAL
COOKIES 2.49

PURINA, 8 KG BAG
MAINSTAY DRY DOG FOOD 5.99

PURINA, 1.6 KG
HAPPY CAT PREMIUM CAT FOOD 2.99

Q-TIPS, PKG. OF 400
COTTON SWABS 2.49

SANI-FLUSH, 1 KG
TOILET BOWL CRYSTAL CLEANER 1.69

TIDE, 12 LITRE BOX
ORIGINAL *OR* LEMON
LAUNDRY DETERGENT 8.88

SUNLIGHT, 750 ML, 950 ML
CLEAR *OR* ORIGINAL
LIQUID DISH DETERGENT 2.29

DOWNY, 3 LITRE JUG
APRIL FRESH LIQUID
FABRIC SOFTENER 4.99

BOUNCE, PKG. 150
SHEETS
FABRIC SOFTENER 6.99

MAJESTA, 2 ROLL PKG.
PAPER TOWELS 79¢

MAJESTA, PKG. OF 150
FACIAL TISSUES 79¢

MAJESTA, 24 ROLL PKG.
BATHROOM TISSUE 6.88