The Leader

SINGLE COPIES 70¢ G.S.T. INCL.

A Family Newspaper Serving the Community for more than a Century

VOLUME 132 NO. 22 | WEDNESDAY, MAY 29, 1996 | MORRISBURG, ONTARIO

Sheep-shearing, and competition at UCV

It's time for a trim at Upper Canada Village's annual sheep shearing event scheduled from May 31 to June 4. Leicester Sheep, a popular breed during the 1860's, will be relieved of their heavy winter coats at the main barn at Loucks' Farm. On Saturday, June 1, starting at 11.00 a.m. people are invited to see the "Sheep to Shawl" competition at the Children's Activity Center. Many weaving guilds from Eastern Ontario and Northern New York are expected to participate. Each team has a maximum of eight team players and only 4.5 hours to go from sheep to shawl. For more information, call 543-3704.

Come out and learn how to be safe

Ontario Provincial Police and Osnabruck Township Community Policing will present Vital Services Day on June 8th from 11.30 a.m. to 3.00 p.m. south of the Ingleside plaza parking lot. There will be displays and demonstrations emergency services involving many provincial and federal organizations. This year's Bicycle Rodeo will also be held on June 8 at the new outdoor rink in Ingleside.

BIA Getaway Vacation Winners

Morrisburg residents Dalton Smith won the Business Improvement Area draw on May 18, and Devin Wells on May 25. Although the winners haven't yet decided where they will spend their vacation, they have until September to decide. A total of 20 draws will take place on Saturday all summer.

Annual meeting of Save the Children

The annual general meeting of the Save the Children-Canada, Cornwall branch, will be held on Monday, June 3 at 7:00 p.m. at the Knox St. Paul's United Church in Cornwall. The guest speaker will be Rene De Grace, national director. Coffee, tea and dessert will be served.

Fort Wellington looks for volunteers

Fort Wellington National Historic Site in Prescott in looking for responsible and enthusiastic young people (ages 7-14) to play the part of children living at the fort in the 1840's. The children will learn about the history of Canada and our area, participate in period games and activities and assist in the fort's animation programme. All volunteers are responsible for furnishing their own period costume. There will be two sessions from June 22 to July 8 and July 25 to August 9. For more information, call Karen Irvine at (613) 925-2896.

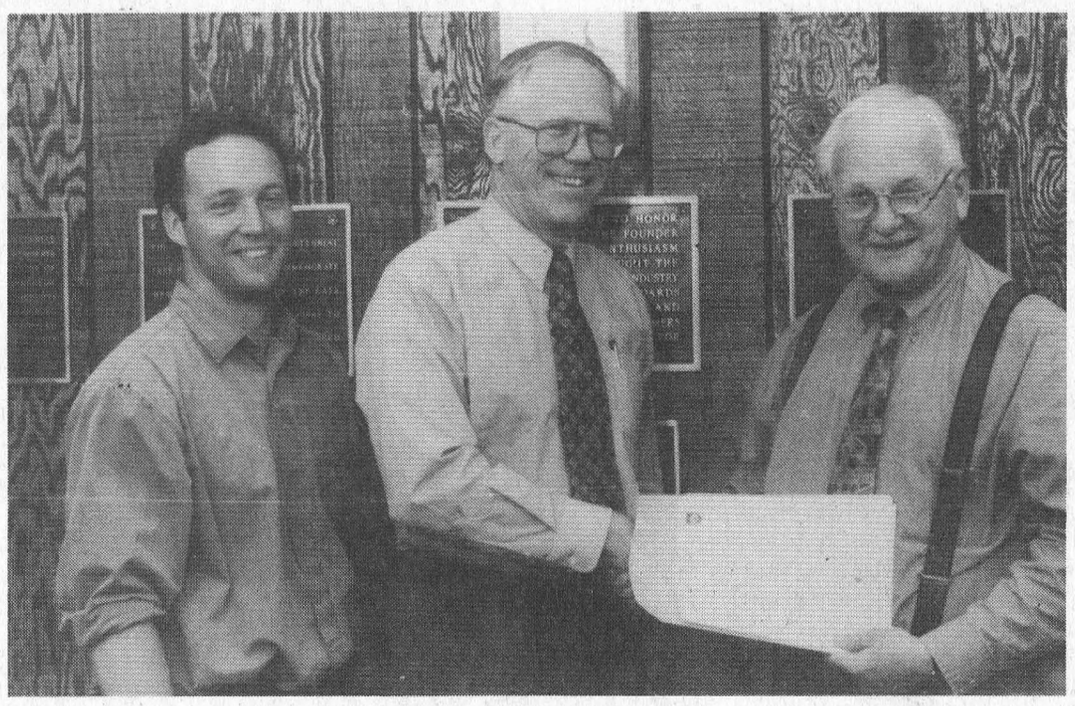

Every bit helps

At left, Math/Science Department Head Dave MacDonald, center Seaway High principal Doug Murray present Beavers Dental plant manager Bob Leroux with letters of thanks to the 22 employees who each donated $25 towards the school's computer fund-raising campaign. The company matched their $500 for a total of $1,100.

Beavers employees chip in to buy computers

C. THOMPSON
Leader Staff

MORRISBURG—Last Thursday, employees at Beavers Dental Ltd. gave Seaway High School's computer fund-raising campaign a generous shot in the arm.

Twenty-two employees at the factory donated $25 each in pledges towards $500, while the company matched their contribution for a total of $1,100.

"This is just great, especially when so many worthy causes are out there. It will take a lot of $25 donations to help us reach our goal," principal Doug Murray said.

The school committee and administration aims to purchase 30 Penteum 75 computers to meet needs for Math, Science and Technology and Careers Exploration programs.

Three weeks into the drive, the campaign has reached $8,500 in donations, towards a goal of approximately $63,000. Donations to date include $1,000 from the Mountain Trail Blazers Snowmobile Club, and $200 from Ross Video. Mr. and Mrs. George Jackson donated $200 and three Seaway teachers donated $150.

Twenty-nine families have made donations ranging from $2 5 to $100. Thompson lumber is donating counter tops to hold 20 monitors in a partial perimeter wall configuration.

"We're very appreciative of employees and parents, businesses, individuals and organizations who are helping us achieve our end," Murray added.

Department Heads Mr. Rob Van Niewenhuizen (Technical) and Mr. Dave MacDonald (Math/Science) have established a unique room layout to squeeze 30 personal computers into a regular sized classroom.

Murray said the Public Board's computer budget is so tight due to funding cuts, $3,000 of monies raised will go towards wiring and installation.

"We hope to put the first 10 computers, optimistically purchased this summer, in place in September."

Restructuring issues high on the agenda

C. THOMPSON
Leader Staff

MORRISBURG—Municipal restructuring has once again moved from the back to the front burner, as a preoccupation among local politicians.

Last Thursday, politicians as well as road superintendents and clerk-treasurers from the four municipalities in South Dundas met here to discuss setting up a committee to restructure and save costs through mutual cooperation. United Counties warden Charles Barkley, and United Counties clerk Ray Lapointe were also in attendance.

"This is what we decided at the County level," Barkley explained Monday. A restructuring committee has been set up for Glengarry County including the Town of Lancaster and Charlottenburgh Township, and Stormont County has a committee in place. "The suggested scenario was to have one for South Dundas and the Committee will come up with two or three scenarios as examples for cost-sharing on roads, recreation, libraries, things pertaining to amalgamation," Barkley said.

Two elected members from each municipality of Morrisburg, Iroquois, Williamsburg and Matilda have been chosen on the committee to research means of cost-saving and restructuring. Meetings will be attended by the four clerk treasurers and four road superintendents, who are also to come up with cost-saving measures.

"They'll go their own way and have their own meetings with the committee," Barkley expalined. "If South Dundas doesn't want to join together, it could go with three or four other municipalties in Dundas."

The next restructuring committee meeting will be June 24, after which committees are to present their research findings to County Council on July 15 and 16.

– continued on page 2

Medical community stars in Spring Gala

STEPHANIE WOLFE
Leader Staff

MORRISBURG—It may have only been the dress rehearsal, but the actors' performances were next to flawless.

Spectators packed the Upper Canada Playhouse Friday night to see members of the local medical community star in *The Good Doctor*.

And star they did.

Whether it was Morrisburg councillor and community doctor Larry Schnurr challenging doctor Wally Archibald about the 'perfect lunch' or Dr. Paul Coolican playing the 'sneezer', members of the St. Lawrence Medical Community thrilled the audience with various short, vaudevillian scenes.

The dentist scene had the audience laughing continuously, Noreen Hyatt-Gervais was spectacular in her role as Nina-From-Moose-Creek in a scene about her sick husband, and Dr. Suru Chande played the perfect father when trying to teach his son Antosha (Wayne Domanko) to become a "real man".

Marshall Button, Artistic Director of the Playhouse, directed the *Spring Gala* which performed to a sold-out audience Saturday night.

About $10,000 was raised from the production on both Friday and Saturday nights.

Each spring, the Upper Canada Playhouse plans a gala evening to raise money for the upcoming year. Past fundraisers included *The Honeymooners* featuring M.P.P. Noble Villeneuve and M.P. Bob Kilger. Peter Gzowski and Jackie Burroughs also starred in *Love Letters*.

Funds needed for Village Picnic

LAURIE DAY
Leader Staff

MORRISBURG—The Village Picnic is a go!

Volunteers have come forward to help with the Morrisburg/Williamsburg Village Picnic which is slated for Sunday, June 30 this year.

"We decided to change the date to June 30 so people could enjoy more than one Canada Day celebration," stated Barb Levere, treasurer for the newly formed Morrisburg Recreation Committee—the key organizer behind this huge undertaking.

The $12,000 day will feature some of the popular events of the past, as well as a few new prospects which are presently being mulled over.

"We decided to change the date to June 30 so people could enjoy more than one Canada Day Celebration." —Barb Levere

The fireworks, kids games, pet show, karaoke, and live entertainment will be just a few of the special return attractions this year.

"We're looking into some different events too," said Levere, such as a ball tournament and antique car show.

Many of the attractions from years past will include the Lions Club food court, the Upper Canada Playhouse strawberry social, the Legion horseshoe tournament, and the Morrisburg Animal Hospital's pet show, and the Hydro's lift truck rides.

Perhaps the Rec Committee's biggest task now is the soliciting of those much-needed and hard-pressed-for dollars to help make this year's event one of the best to date.

"We'll be strategically placing the loonie jars around at prestigious places of business around the area in hopes to raise the majority of our needed funds for this celebration," said Levere.

In fact, if everyone donates just one loonie apiece to the Canada Day Celebration jar then Levere feels this would generate more than enough funding to carry off such an event.

Keith Robinson has volunteered to solicit funds from businesses in the area, and it is hoped that your response would be generous to "help make this day a memorable one for the children of our community," said Levere.

"Earl Baker (BIA president) has been very generous," added Levere.

If you would like to help out, but find it financially impossible to do so, why not give a hand as a volunteer.

"We'd love to hear from anyone who has a great idea and would like to carry it out," she said.

If you can volunteer, call Barb Levere at 543-4486; or chair of the rec committee, Tom Adlington at 543-2347. Cheques may also be made, payable to The Village Picnic, c/o Susan Shaw, Treasurer, Box 947 Morrisburg Ontario, KOC 1XO.



Lucky man

Williamsburg's Gordon Spearman won $74,631.90 playing Lotto 649 last Wednesday. He bought 40 tickets at Swenssons that day.

Williamsburg resident wins big in Lotto 649

WILLIAMSBURG—On Wednesday, May 22, Williamsburg's Gordon Spearman played a few more Lotto 649 tickets than usual.

Forty to be exact.

A little bit out of the ordinary for a man who usually plays five to 10 tickets once a week.

Of course, out of the ordinary is good when it produces extraordinary results.

Spearman won $74,631.90 for choosing five correct numbers and the bonus. If that wasn't enough, he also won $10 each on 14 tickets for choosing the correct three numbers.

"I just had a gut feeling and decided to play a few more tickets than normal," Spearman said.

Spearman, a mechanic for the St. Lawrence Parks commission, said he was "surprised" when he found out he won Thursday morning but worked all day before going to Toronto Friday to pick up his cheque.

He plans to use the money to pay off his mortgage on his house in Williamsburg Township.

Spearman has been an avid Lotto 649 player for more than 10 years.

"I win lots of four number prizes," he said. "Enough to keep interested in it."

Hospital Auxiliary ends another banner year

WINCHESTER—Twenty-six members met at noon in the hospital cafeteria, brought their lunch and enjoyed a friendly visit. At this time, President, Joan Farlinger gave a small, very attractive quartz clock inscribed—"Volunteers, Our Brightest Stars" to those volunteers who had served 10 years or more in the Winchester Hospital.

Recipients were: June Anderson and Margaret Bouwers 10 years; Rita Barrett and Ann Garlough 11 years; Carol Allan and Bets Beuman 12 years; Doris R. Cross, Gerry McSheffrey, Doris Mills, Sandra Barkley-Poapst and Graham Barkley 13 years; Violet Reaney, Huguette Burns, Sybil Curtis and Doris Holmes 14 years; Ailsa Appleby 15 years; Hilde Vandekamp and Sunny Boyd 16 years; Lene Herweyer and Bev Staal 17 years; Faye Coons and Margarita Fawcett 20 years; Margaret McChessney 21 years and Luella Cumming 26 years.

The regular meeting included an excellent report by Marge Phillips on "Therapeutic Touch" a workshop at the Spring Conference, Region 9, in Pembroke. In addition to other discussions, a skit was performed showing follow-up care in the home for the elderly and stroke victims.

Mr. Roy Glassford, acting CEO, spoke of a survey which will be conducted this fall to indicate which services provided by the hospital are most important to the public. The President thanked Mr. Glassford on behalf of the volunteers for the lunch during volunteer week. It was well attended and much appreciated.

The annual meeting began with thanks to the unit directors: Marion Carkner reported that the Winchester Unit contributed $4,000 to the main auxiliary; Margaret Johnston for Summers-Cass Bridge-Maple Ridge reported $1,200 raised by their canvass; Grace Macaulay for Chesterville reported $2,000; Dorothy Houze reported Morrisburg donated $2,300 and Evelyn Cowan reported $390 fror their small unit in Golden Valley. These units all have their own fund-raising specialities as well as supplying the Gift Shop with knitting and special events with food.

Lil Lancaster reporting for the Gift Shop stated that their 38 volunteers worked three shifts five days a week and one shift on Saturday and Sunday for a total of 2,180 hours last year. The Gift-shop turned over $10,000 to the main auxiliary.

In-house volunteer co-ordinator, Hilde Vandekamp reported her 33 volunteers and two students worked 2,740 hours last year. Ethelwyn Carkner reported that Sunshine Circle now in its 13th year in Long Term Care worked 443 hours this past year.

Carol Allan, social and special events convenor reported $8,776.70 profits from the annual bazaar and $390 from the dessert and card party.

The purchasing committee reported purchases totalling $54,345.81 from the Auxiliary Fund and $44,404. 74 from the In Memorium Fund. The number of hours these good people devoted to selecting with hospital administration and staff the best buys is not calculated but you can be sure its a lot.

Rita Bray and Lee Wenz reporting for the In Memorium Fund thanked the funeral directors for their co-operation as well as Diane, Alma and June for their assistance.

The next meeting will be on June 13 at 1:30 p.m. Those working to organize the bazaar will be meeting August 8 at 10:30 at the hospital.



Celebrating 60 years
Camp Kagama celebrated its 60th anniversary during opening day ceremonies on Saturday. Pictured are board members, staff, councillors and former cooks. Camp Kagama is located within the Upper Canada Migratory Bird Sanctuary.

Restructuring meeting

– continued from page 1

"It's not official amalgamation," Barkley explained. "The committees have their own meetings, and hope to come back with different scenarios, ideas and suggestions on what we can do."

When asked the reason for the action, Barkley described visits from Municipal Affairs representatives who indicate that if municipalities do not act on their own, the Ministry will go about the task of restructuring for them.

"The Ministry would like to see some direction by the end of 1996, and ideally it would be in place by 1997," Barkley said. "But realistically a lot will not be in place by then."

There would be no trouble with extension of the deadline, Barkley added. "We hoped for Ministry guidelines but didn't get them. But we were told if you don't do it, we'll do it for you and get it in place."

Of the province's 821 municipalties, many are expected to be eliminated through amalgamation and restructuring, including the possibility of replacing two-tier with one-tier government. The Ministry's stated goal is to pass the new Municipal Act by January 1, 1997 so structural changes to transform the province to regional municipalities will be in place before the November 1997 municipal elections.

Barkley added there is a commission for municipalities who are unable to carry out the process of restructuring on their own. "Some have the feeling it's a hoax, and won't be pursued. But if you don't believe them, what do you believe? " he queried. "We'd rather do it ourselves than not and wait for the Ministry. they want something done, the status quo is not an answer."

Barkley said there may not be savings from amalgamation and restructuring at first, but money could be saved down the road. In the meantime, there could be money saved now from cost-sharing measures.

There may even be an option to share costs without amalgamating and losing individual municipal identity. "I think that's one thing they're looking at," Barkley said. "That's the problem. No one wants to lose their identity."

"We could keep Matilda, Williamsburg, Morrisburg and Iroquois, we're not ruling that out. But the bottom line is the province is losing money. We have to cut out duplication and share services."

Barkley noted the Counties provide some services to municipalities which the municipalities already provide themselves. "And some municipalities are already sharing services and money. At the bottom line, it will come to user fees and higher taxes, down the road if we don't do it. Taxes could be so high for each to keep their own, this has to happen."

Politicians need input from the public because they also represent the bottom line Barkley said.

While no one wants to lose their identity, governments have to offer the best services with less money, and not raise taxes sky high, he added. Barkley pointed to discussions of amalgamation among municipalities of Gloucester, Cumberland and Nepean, concluding: "We have to go with the times. Something good will come out of it, when we get started."

Wayne Johnston elected president of Red Cross

WILLIAMSBURG—The Dundas County Branch of the Canadian Red Cross held its annual meeting on May 15 at the Park Lane Seniors Villa in Williamsburg.

The incoming state of officers are:
President: Wayne Johnston
Vice-president: Don Hill
Treasurer: Hennie Stewart
Past President: Juanita Hill
The position of secretary remains open at the present time

The sub-committee chairs are:
Water Safety: Bonnie Adair
Emergency Services: Wayne Johnston
Blood Donor Recruitment: Marg Reynolds
Health Equipment Loan: Liz Gummeson, Nancy Kenney
International Awareness: Shelley Martin

Appreciation awards were given to Karen Zyp, Marg Reynolds and Juanita Hill.

Recognition was also given to the Morrisburg Quilters who provided a quilt for a fund raising draw.

The winner of the quilt was Mr. Pearl Durant of Morrisburg.

Refreshments were served at the conclusion of the meeting.

Developing trails in five counties

BERWICK—At the last meeting of the Five County Trial Association, the members identified six trails to work on developing this summer.

The six trails are: a 1.3 km section of the New York Central Corridor in Crysler; a 14 km section of the Pioneer Trail form L'Original to Hawkesbury; a 4.5 km trail in Hawkesbury; additional development on the 10km Finch Trail located 5km east of Berwick on County Road 9; **a 6km extension of the Upper Canada trail** between the Upper Canada Migratory Bird Sanctuary and Upper Canada Village; and further development of the Larose Forest Trail.

In an attempt to maintain some consistency and uniformity of trail design and signage, the members agreed to utilize the Waterfront Regeneration Trust Trial Manual as the guideline for any new trail development or signage program to be carried out this year.

The sign guidelines are particularly important since they allow local trails to have specific local identifiers, while at the same time identifying the trail as part of the Five County Network.

DAVID BROWN CONSTRUCTION LTD.
Portable Toilet Rentals
(Daily, Weekly, Monthly)
• Construction Sites - Special Events
• Customer Pick-up Discount
• Modern Polyethylene Units,
• Mobile Sanitation Trailers
• Wash Basins
Septic Tank Pumping
Residential • Commercial
Installation Repairs
AFTER HOURS EMERGENCY
930-9502
INGLESIDE • 537-2255 • CORNWALL • 938-2536

NORTHERN TREE SERVICE
FULLY TRAINED ARBORIST • DANGEROUS TREE REMOVALS
HEDGE TRIMMING • PRUNING • CABLING • BRACING
FREE ESTIMATES
BRIAN ALEXANDER 613-543-2707

VILLAGE OF MORRISBURG
NOTICE
HYDRANT TESTING & MAINTENANCE PROGRAM
Hydrant flushing will be carried out from June 10th to 14th, 1996 in the Village of Morrisburg.
• During the flushing operation, poor water pressure and/or RED water may result.
• This situation is temporary and may last up to two hours.
• The coloured water is not hazardous.
• If coloured water is detected, the public is requested to open their COLD water taps in order to clear the system.
Ontario Clean Water Agency
Utility Operations, Morrisburg

MEMBER NATIONAL SPA & POOL INSTITUTE
Carefree Pools
ALL YOU NEED FOR POOLS & SPAS
— SINCE 1970 —
SALES • SERVICE • INSTALLATION
NOW LOCATED IN MORRISBURG
* FULL SERVICE – COMPUTERIZED WATER ANALYSIS
– POOL OPENINGS & CLOSING
– REPAIRS
– FREE ESTIMATES
* SALES & INSTALLATION – ABOVE GROUND
– IN GROUND
MAXI-PUCKS 7 kg $54.95
LIQUID ALGECIDE 4 L $5.95
PH PLUS 2 kg $5.95
MINI-PUCKS 7 kg $54.95
SHOCK 7 kg $41.50
ABOVE GROUND & IN GROUND AUTOMATIC VACUUMS
OPEN Wed.-Fri. 11 a.m. - 5 p.m. Sat. 9:30 - 4
NOW LOCATED AT
UPPER CANADA KITCHENS
(Next to Allan Bell & Associates)
MORRISBURG VILLAGE PLAZA 543-3499
OPEN Wed.-Fri. 11 a.m. - 5 p.m. Sat. 9:30 - 4

– POOL WATER –
*** TOP SOIL ***
DELIVERED AT LOWEST PRICES
(613) 652-4858
FRANK AULT EXCAVATING LTD.

SLPC chair suggests working committee for library

C. THOMPSON
Leader Staff

MORRISBURG—Ian Bowering's concern over the future of the library archives at Upper Canada Village has not fallen upon deaf ears.

St. Lawrence Parks Commission chair Gary Clarke has suggested a committee be set up to discuss specific details of Bowering's offer to assist the Commission in preservation of the materials.

The Village librarian's position was declared redundant during the recent staff downsizing throughout the Commission. Local genealogist Lynne Cook raised concerns, and Bowering voiced his worries over the fate of material relative to the local history of SD & G and the Hydro and Seaway projects of the 1950's.

He circulated letters on behalf of the SD & G Historical Society, Cornwall Local Architectural Advisory Committee, the Lost Villages Society, and the Cornwall Public Library, as these organizations expressed concern that irreplaceable documents might be moved out of the area. Some offered to house the materials at the Public Archives at the new Cornwall Public Library.

The Upper Canada Village Library contains 5,000 modern and antiquarian books, 2,000 nineteenth century photographs including Dundas County, video cassettes, modern and research photographs, and slides, some concerning the Lost Villages along the St. Lawrence River.

There are roughly 3-4,000 microfilms and microfiche including census records of newspapers, church records, surrogate court records and family history research. In addition, there are approximately 100 boxes containing mainly 19th century manuscripts from SD & G dating from 1783 to 1939.

While the Commission has stated the library will remain open for research by family historians, staff assistance for inquiries may not be immediately forthcoming.

In his response to Bowering, Clarke explained that due to budget constraints and strong provincial direction to increase self-sufficiency, Upper Canada Village "does not have the financial resources to be a traditional museum." However the Village in partnership with historical groups "can ensure the appropriate protection and presentation of the heritage of Eastern Ontario while meeting our financial goals as a living historical destination."

"I am certain that by working together we can find creative solutions to preserving our heritage," Clarke replied.

Clarke also said stewardship is a priority. Access to the materials would be managed, although with less resources due to budget constraint. The Commission had already invested about $300,000 in upgrading collections records to provincial standards. Unfortunately anticipated funding for the project from the Department of Canadian Heritage would not be available.

"It was a very generous letter in the spirit of cooperation I was looking for. We're looking for square one right now, and I find it very positive the St. Lawrence Parks Commission wants to work with the community," Bowering commented.

"It's the mandate of the SD & G Historical Society to look after matters relating to heritage in the United Counties," Bowering explained. "Everyone is undergoing budget cuts, but everyone must do their best to save the best. We're doing what we can do."

Bowering said a fact-finding meeting has been set up between himself, the curator of the United Counties Museum and the Commission. "And from there I hope we can discuss how we can take part in a cooperative venture."

ROYAL CANADIAN LEGION BRANCH #48 MORRISBURG, ONTARIO

NEWSLETTER

On Wednesday, May 15th, the Branch elected and installed the slate of officers for 1996-1998 under the supervision of acting Zone Commander Dave Brown. Re-elected as President was Lloyd Merkley. Elected as 1st Vice-President was Judy Laurin; 2nd Vice Terry Laurin; 3rd Vice Donald Ferguson; Secretary Saralyn Mabo; Honours & Awards William Van Leeuwen; Service Officer Ross Hummell; Sports Officer William Gale. Elected to the Executive Committee were Frank Oake, Joanne Renaud, Ron Perrin, George Davies and Bill Thatcher. Molly Duchesneau has been appointed Treasurer. Comrades Donald Prunner and Rev. Donald Smith were appointed Chaplains. The Zone Commander also presented medals and bars to members of the Executive including the Past President medal to Saralyn Mabo and the Chaplain's Medal to Donald Prunner.

This Friday night will feature a Steak Barbecue for $10.00 beginning at 5 p.m. Advance tickets are available at the bar. The Bar-B-Q is open to the general public as well as our members, so you don't have to cook supper Friday night if you enjoy a great steak cooked to your liking. There will be a Bar-B-Q the last Friday of each month over the summer. June and July barbecues will feature entertainment by Dayton & Eric following the meal.

Our Sports Officer William "Bo" Gale has announced that one of his first official jobs will be to organize a horseshoe tournament to be held in conjunction with the village Canada Day celebrations. Anyone wishing to help out with this tournament can contact Bo at Bo's Barber Shop. Best of luck to our new sports officer.

Our Legion Men's Choir will be giving a performance this Sunday for the Iroquois United Church Men's Breakfast Club.

Winners of the Sunday meat draw: May 19th - Janis Tindal (Porterhouse Steaks); May 26th - Betty Lyon (Chicken Breasts). This week's meat draw for $2.00 is Salmon Steaks. The draw is open to everyone, so get your tickets and enjoy a barbecue.

Police Blotter

Cigarettes stolen from Swensson's

Early Monday morning, thieves gained entry to Swensson's gas bar in Morrisburg. Entry was gained by smashing a glass in the front door. A quantity of cigarettes was taken. Const. J. Hatch is investigating.

Drinking and driving update

During the week of May 13 to 20, three people were charged with criminal code drinking and driving offences. A total of five criminal code charges were laid. Five 120-hour driver licence suspensions were also issued during this period. In Dundas County, the OPP responded to 76 calls for service over the past week.

Found property

During the past week, a number of items have been reported found to the OPP. In Iroquois, two bicycles and one plastic carry-all seat were located.

If you are missing a similar item please contact the local OPP office.

Household items stolen

A break and enter occurred at a private residence on Boyne Road in Winchester Twp on May 22. A garage at the residence was entered and household items which were in storage were taken. Const. B. Anderson is investigating.

Office equipment missing

On May 23, OPP responded to a break and enter which occurred overnight at the Hallville Sports Car Factory in Hallville. A door to the building had been forced open and office equipment taken. Const. B. Anderson is investigating.

Home entertainment items swiped

On May 23, a daylight break and enter was reported on Shaw Road in Mountain Twp. A private residence was entered by kicking open a door and home entertainment items were taken. This break-in is believed to have occurred between 3-4 p.m. Const. B. Anderson is investigating.

Crime Prevention

A large number of residential break-ins occur during the day light hours. Please report any suspicious vehicles, persons, or activities to the police to assist in trying to prevent these crimes before they occur.

Crime Stoppers

Seaway Valley Crime Stoppers needs your help in solving two break, enter and thefts from trailers: one parked at Ault Foods in Winchester, and the second parked on a lot on Highway 31.

On May 13th, unknown suspects entered a trailer parked in the lot at Ault Foods in Winchester and stole 30 40-pound boxes of cheese which are 15 1/2" x 11 1/2" x 7 1/4".

The second theft occurred on the 17th of May when unknown suspects entered a trailer which was parked on Hwy 31 near the 401 and 36 cases of Molson beer in green bottles was stolen. The total value of the thefts is $5,750.

If you have any information on this or any other crime you may be eligible for a cash reward of up to $1,000. Remember, no call display, no recorded messages. Just give Crime Stoppers your information: call 1-800-265-8477.

10 DAY
$ELLABRATION SALE
FINAL 4 DAYS

- Every Vehicle Priced to Our Lowest Acceptable Price
- All Prices Marked on the Windows
- Special Financing Rates
- Low Lease Rates



- Top Dollar For Your Trade-In
- On The Spot Financing O.A.C.
- $750 Graduate Plan on All New Vehicles to qualified buyers





- Low Down Payment – GM Visa Card Points accepted on all new vehicles

This will be our biggest sale of the year – come and see us and be prepared to buy or lease!

Sales Hours – Monday to Thursday 9 a.m. - 8 p.m.
Friday 9 a.m. - 5 p.m. Saturday 9 a.m. - 3 p.m.

SALESMEN
Barry McMillan
Darryl McDonnell
Kirk McMillan
Doug Cassell
543-2925 543-3680
CORNWALL DIRECT
933-8892

UPPER CANADA MOTOR SALES LTD.
CHEVROLET Geo Oldsmobile
CORNER OF HWY. 2 & 31 • MORRISBURG • 543-2925

The Morrisburg Leader

A Family Newspaper Serving the Community for more than a Century

Published every Wednesday afternoon at Morrisburg, Ontario by The Morrisburg Leader Limited
P.O. Box 891, Morrisburg, Ontario K0C 1X0
Telephone (613) 543-2987 or 543-3611
Fax: (613) 543-3643

Sam Laurin, Editor Terry Laurin, Production Mgr.
Mike Laurin, Advertising Sales

Publications Mail Registration No. 0842

YEARLY SUBSCRIPTION RATES

$23.00 per year non-letter carrier within 40 mile radius
$27.00 per year non-letter carrier outside 40 mile radius in provinces of Ontario, Quebec and Manitoba
$45.00 per year letter carrier and non-letter carrier outside provinces of Ontario, Quebec and Manitoba
$74.00 per year in U.S.A.
SUBSCRIPTION PRICES SUBJECT TO G.S.T.

ADVERTISING DEADLINES
Display – 4:30 p.m. Mondays • Classified – 12 Noon Tuesdays



Some winners and losers

In the game of amalgamation, there are both winners and losers. From discussion with municipal councillors, there is a common thread of agreement with cost-sharing of services not with amalgamation.

As one councillor said, municipal government is the best and cheapest, because they (councillors) get paid a pittance for what they do. While councillors are paid very little, it is costly to operate the separate bureaucracies and services of many small municipalities.

Some councillors claim amalgamation results in higher costs, citing the example of Tecumseh in southern Ontario, which lost a two million surplus and their taxes rose after amalgamation. Obviously it does not benefit that municipality. But it may benefit the adjoining municipality whose taxes are lowered by spreading the debt load among more people.

This will be a hard sell for the community who wishes to benefit by sharing their financial problems with their neighbors. Williamsburg Township currently has a two million dollar surplus, and a good infrastructure, partly due to geography, because the Township lacks the number of bridge crossings found in Matilda, and partly to good management.

Both Morrisburg and Iroquois suffer from aging infrastructures, and each needs the injection of millions of dollars in upgrading. There may be benefits to the Villages by sharing their tax burden with the Townships, but it is not natural for most people to wish to increase their tax load to cover their neighbors' debts.

In amalgamation, there is also a well-recognized danger of empire building. Instead of the personal interaction between councillor and elector, regional municipalities appear to need expensive central offices and bureaucracies.

The one aim of the province in cutting costs is already being achieved in cost-sharing and service-sharing agreements. The other aim is to eliminate a large number of municipal representatives, because it is easier to deal with a smaller number. If one person represents 10 individuals, that person identifies closely with their needs. But if one represents 100, it is easier to distance oneself from individual voters.

What amalgamation achieves for the province may not be cost-sharing for the municipalities, but an easier way of forcing provincial policies and achieving provincial aims of downloading their own costs. *C.T.*

This Week In Morrisburg's History

Compiled from The Leader's fyles by Laurie Day

1986

Village Council cleared the way for a Toronto-based consulting firm to begin work on a $30,750 study outlining future improvements to the shopping plaza. The Starr Group of management consultants was selected by council to prepare community improvement policies and a property standards bylaw, a streetscape and facade study and a marketing and promotion strategy for the 30-year-old plaza.

Doctors at the St. Lawrence Medical Clinic were not going to be participating in the withdrawal of services as part of the Ontario Medical Association's opposition to the government's plan to ban extra-billing. The clinic's nine doctors were to perform their normal duties at the Morrisburg, Iroquois, Cardinal and Ingleside clinics, and at Winchester Hospital.

Morrisburg Public SChool appeared to be safe from triple grading for at lease the following five years, according to the program committee of the SD&G County Board of Education.

Boaters on the St. Lawrence River were warned about drinking of alcohol on the water during the summer. In accordance with the new drinking and driving regulations, broadened to include vessels and aircraft, the OPP were on the lookout for tipsy boaters.

1976

Three 'pretty Morrisburg teenager' modeled the newly designed *Merry Bug* t-shirts which were proving to be a big hit in promoting the annual Old Home Week. Pictured on the front page of The Leader were Nancy Bilmer, Laurie Cruickshank and Jo-Anne Beavers.

Cardinal Pats took over the lead in the fastball standings with two wins and a tie in early play. The Williamsburg Pioneers had yet to win a game, including a heart-breaker 2-1 loss to Domville.

Premier William David announced the Queen's and the Duke of Edinburgh's itinerary for their visit to the Upper Canada area.

Roma McMillan of Williamsburg was elected president of the Ottawa and District Old Time Fiddlers association's annual meeting held in Vanier.

1966

Headlines in the May 27th issue of The Leader read: *Honor E.M. Beckstead - 40 years Elder at Knox*. Mr. Beckstead was presented with a scroll for his years of service.

Tommy Whelan and Ken Morrow received most valuable player trophies at the annual father and son minor hockey banquet. Minor hockey at Morrisburg during the season had divided players into four junior groups: Senators, Maroons, Hawks and Canadiens, and four senior groups: Bruins, Rangers, Red Wings, and Leafs. Coaches of the junior groups were Roy Guse, Denzil Dillabough, Brian Van Allen and Frank Albert, and for the seniors they were Mitch Cassell, Bill Magee, Bill Eady and John Rice. Frank Selke former manager of the Montreal Canadiens was guest speaker at the banquet, and Ralph Backstrom, great centre of the Canadiens, also spoke.

A Williamsburg family of five was left homeless when fire raged through a small two-storey home in the south sector of the village. The home, owned by Charles Pitts, erupted in flames shortly after 6 p.m. as the family was having dinner. Firemen were unable to save the house but much of the main floor was salvaged.

The Morrisburg HIgh School junior track team had been making a name for itself in the past two weeks. The team consisted of Don Mabo, Dave Mabo, Lee Tuttle, Wade Roles, and Ronnie Gillard. They had attended three meets, and leading the team in points was Don Mabo who, at EOSSA, took first in the triple jump, and third in broad jump. Lee Tuttle was second in the mile race at EOSSA and as a result of their finishes the two were to travel to London to compete in the Ontario High School Championships.

1956

The May 27th issue of The Leader reported Wide Wide World was to utilize the joint facilities of the National Broadcasting Co. and the

– continued on page 5

Let's get Personal

Stephanie Wolfe

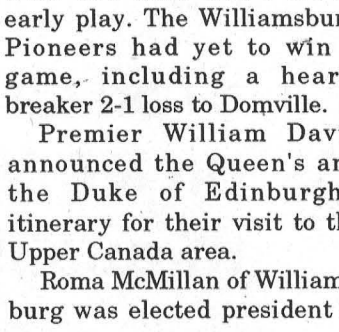

I have never regretted my decision to be a print journalist, which has been my dream for many years, but my brother, Stewart, has me temporarily wallowing in self pity.

When I set upon my career path, I knew about the difficult challenges, but I was willing to work hard and to make sacrifices until I accomplished my dream of working for a daily newspaper.

I had to gulp for breath, however, when I heard that my brother had received a $3,000 bonus and a raise that brought his annual salary to a figure *three times as much as mine*, not counting his comprehensive benefits and perks. He works a fairly standard 40 hours a week while I struggle with an average of 50 to 60 hours per week.

Yes, I was happy for him, but I still stopped breathing for a moment.

I have more education and am fluently bilingual but I chose print journalism, which is 'downsizing', while my brother chose the computer industry, which is growing in leaps and bounds, lucky for him.

Stewart found his niche as a 'networker' in the computer field. After two years in the field, he is making a professional salary for a major company with incredible potential for growth.

After graduating from Algonquin College, I spent two months looking for work. I sent resumes to 30 newspapers across Eastern Ontario but only *The Leader* and one other community newspaper were hiring.

Before I finally found my first full-time job at *The Leader*, I worked as a freelancer in Montreal for two years, enjoyed a six-week student placement at the *Ottawa Citizen*, worked at the *Kingston Whig-Standard* on a summer internship and freelanced during my seven years of post-secondary study.

Despite my two degrees and journalism diploma, I consider myself fortunate to have a job in my chosen profession. Sadly, many journalism graduates I know have given up and are seeking other careers. This profession is noted for its long hours and meagre pay, especially among the community newspapers. I understand and accept this. Weekly community newspapers are struggling to survive in an uncertain economy. This is my choice because I love the work. I will continue to "pay my dues" until I achieve my dream.

My brother, on the other hand, has a secure job with lots of opportunity for advancement and will probably never again have to apply for a job — 'head-hunters' will approach him with 'offers he can't refuse' as they have in the past. He is part of a growth industry.

On the other hand, most media reports about print journalism in recent years accent the downsizing trend and the concentration of ownership. Perhaps Conrad Black's Hollinger Corporation's recent purchase of daily newspapers from the Thompson and Southam empires offers a glimmer of hope.

Although Black promises even more cutbacks in his expanding empire, why would this media giant even invest in this industry if he didn't believe newspapers will remain a competitive news medium in the future?

Despite the opposing trends in computers and journalism, my brother and I are lucky to be working full-time in our chosen professions. My parents encouraged us to pursue a comprehensive education after high school to ensure we had as many future opportunities as possible.

Ironically, it was usually Stewart my parents worried about as he scraped through high school by the skin of his teeth then struggled to maintain a 'gentleman's C' while acquiring his university degree. Once he found his niche, however, he achieved straight A's in computer programming at George Brown College in Toronto.

Now, for the first time, my parents are concerned about me and my future in journalism. They take comfort in knowing that I am very persistent and goal-oriented and have faith that I will eventually achieve my dream. They have always supported my decision to work in a field that I love with few financial rewards rather than working for higher pay and more security in another profession.

Stewart and I have both worked very hard in careers we love. I am proud of him and happy for his success. My brother certainly deserves his bonus, benefits, magnificent salary and future prospects but ... *oh brother!*

Letters to the Editor

Editor, Morrisburg Leader
Morrisburg, Ontario

Dear Editor — My story begins June 22nd, 1995 when my husband arrived home from work to find out he was being let go, as a direct result of an unintentional error that was made at work the week before. The error was brought to the employer's attention by my husband the night the error occurred in hope that the error could be rectified. Regretfully, the mistake made by my husband and his co-worker resulted in costing the employer a large sum of money.

However, the employer spoke with my husband regarding the incident and took into consideration the fact that my husband had been a good working employee of five and a half years and decided to overlook this unintentional error, warning him however it could not happen again, understandably so.

Imagine, a week later when my husband returned home from work to find out he was being let go. The impact of this job loss was a shock. Later we found out the job loss was a result of different wording used between the co-worker involved and my husband's to describe the error of events the week before. As a result, my husband was let go with the understanding he supposedly lied, which he didn't. In actual fact he told the truth and this is how he was rewarded. The co-worker remained on with the company. The end.

I often wonder if the co-worker realizes the impact he has had on all of our lives for the incorrect information he gave the employer which led to my husband being let go! I often wonder if the employer ever thinks back to that day and realizes a great mistake was made! My husband was punished for being honest and the co-worker was rewarded for being dishonest.

If the employer only knew how much my husband enjoyed his job and how hard he tried to satisfy the employer. My husband has some disabilities, resulting from a car accident he had in earlier years and although he has a disability and cannot do just any job, he is however able to do other jobs and had for five and a half years with no complaints for the most part. This determination in my husband is his greatest strength, as a direct result of his disability; because of this experience and other obstacles he has had to overcome in his life, he has become a stronger person, making others around him stronger as well.

Rather than collect a disability pension, he strives to find employment. After all many of us have a disability in one way or another, however, we are all able to do something, regardless of our disabilities.

A year has almost passed resulting in a labour dispute, hurt feelings and settled with a written letter of reference agreed by both the employer and my husband, as his job was not offered back to him, so this appeared to be his only option. I wish to thank all those other co-workers for their silent support. However had that silent support been made aware of to the employer, the employer would have had a better understanding of what the truth was and what was really going on here.

Silence cannot be seen or heard.

During this year, 148 applications have been filled out along with 30 resumes, unemployment has run out and still my husband has no job!

Harris' government talks of job creations. Where? When? Apparently you have to be a U.I. recipient to even qualify for these job creations. What happens to people after U.I runs out? I sympathize with the students who as well seek employment in order to be able to go to college or university someday themselves.

What is happening to our country? I am a proud Canadian who is becoming very discouraged by what I see, especially for our children.
Have we all become so selfish that all we worry about is ourselves? What happened to the days of lending a hand to your neighbour or friend? When did we all become so busy?

Have those days gone? If they have, what values are we teaching our children?

When I think back over the years and see my husband's constant discouragement, the financial difficulties we have had to face along with the effect it has had on our children, I can't help but wonder if my husband's co-worker ever gave it a second thought what the implications were going to be for me and my family.

I thank God for giving me the strength to take one day at a time, that my family remains together and strong through this stressful time. I end my story by saying although I will never understand the dishonesty that took place, it has made us stronger people as a result.

CONNIE MUNROE

Dear Editor: What is to become of Upper Canada Village? The economic policy of the Government has resulted in the dismissal of the staff who look after the Village's historical items, and in the increase of admission fees. How long will 200,000 people a year visit a living history site which is being undermined by a short-sighted policy? Can Eastern Ontario afford to see one if its leading tourist attractions—and the essence of our heritage—diminished and reduced to a superficial point of interest?

The people of this area gave up their homes and history to the waters of the St. Lawrence so that the entire province would benefit from the electricity thus generated in Cornwall. The houses and building which were moved to the Village are the only tangible evidence of one of Upper Canada's earliest settled areas. As was noted in the Morrisburg Leader of May 15, many of the Village's 50,000 items have been donated by local families. Are these buildings and their contents, held in trust by the provincial government, for the people of Ontario to be allowed to fall into disrepair and neglect?

Times have changed. Politicians have reassessed their priorities, and we now have to find new ways of doing things. Upper Canada Village does not belong to "them". It is ours, and we all have a stake in it. Perhaps your family once lived on one of the houses, or you looked after the farm animals, or you sewed for the Village, or were a craftsman, or an interpreter. . . . Does your business benefit from the tourist trade in which the Village figures largely? Do you use the Village as an educational resource? How many times have you brought visitors there from across the area, the country, or overseas?

You can put a dollar value on the economic impact of the St. Lawrence Parks system and Upper Canada Village. As one of Stormont, Dundas and Glengarry's larger employers, and an internationally-recognized tourist attraction, its value as a cornerstone of Eastern Ontario's tourist industry can be measured in the tens of millions. But what cannot be valued in dollars is the importance of knowing where we come from, nor how we became the people we are today, in Eastern Ontario, in Canada. Just because heritage cannot be measured in dollars or in voting power, let's not lose sight of its importance.

Marilyn Mushinski, Minister of Citizenship, Culture and Recreation, recently said in Cornwall that "restraints have to be done skillfully to avoid radical surgery to the point where we cut out vital organs." I hope Upper Canada Village has not already lost a vital organ with the disbanding of the staff who looked after its historical items.

What can we do to help the St. Lawrence Parks Commission maintain Upper Canada Village as a viable historical site? There are many, many people in this area who are proud of the Village, who have benefitted from it in some way, who would like to see it improved and strengthened. Surely we can all come together as a community to help in the preservation of this remarkable tourist site and a defining cultural landmark.

Yours sincerely,
Frances Marin

c: Frank Shaw, General Manager, The St. Lawrence Parks Commission
The Editor, The Chesterville Record
The Editor, The Winchester Press
The Editor, The Iroquois Chieftain
The Editor, The Glengarry News
The Editor, The Standard-Freeholder
The Hon. Marilyn Mushinski, M.P.P., Minister of Citizenship, Culture and Recreation
The Hon. Noble Villeneuve, M.P.P,. Minister of Agriculture
John Cleary, M.P.P.
Jim Bancroft, Reeve of Osnabruck Township
John Whitteker, Reeve of Williamsburg Township
Gordon McGregor, Reeve of Morrisburg
Jim Brownell, Reeve of Cornwall Township and President, Lost Villages' Historical Society
David Anderson, President, The Glengarry Historical Society
Lee Cassidy, Acting President, Stormont, Dundas & Glengarry Historical Society
The Manager, Cornwall/Seaway Valley Tourism Association

This Week In

Morrisburg's History

— continued from page 4

Canadian Broadcasting Corporation to tell *The St. Lawrence Story*, a living record of the construction of the St. Lawrence Seaway.

Borden Clarke was a very happy man over the treatment accorded to him by Ontario Hydro in the removal of both his home and business from Flagg Creek to his newly purchased Challies home in Morrisburg. He was being furnished with two new quarters for his stock of books, considered the largest in CAnada, one in his home and one in the new business centre.

Morrisburg council was presented a petition from local landowners and residents seeking the protection and help of their body to insist no building permits be granted for moving old homes or erecting new ones on land not paid for by Ontario Hydro in any rehabilitation scheme. Hydro had requested a meeting to secure approval for the relocations of some 11 of the 17 houses in the district to be occupied by the new shopping area. No approval was given by the council or the planning board. It had been admitted by Hydro officials that although the lands had been expropriated in Iroquois almost two years earlier few had received deeds for the land on which present houses were located (both new and used) and only a very few had received their compensation in full.

1946
not available
1936

It was reported in the May 29th issue of The Leader the Hon. Earl Rowe had been selected as new leader of the Ontario Conservative party. The 42-year-old Simco County farmer was a member of the Federal parliament for Dufferine-Simco.

House and outbuildings on the farm jointly owned by Alexander Beckstead and Fred Beckstead and situated in the 9th concession of Williamsburg Township, south of Chesterville were totally destroyed by fire with a loss in the neighborhood of $5,000.

Captain Blood starring Eroll Flynn and Olivia deHaviland was playing at the Picadilly Theatre, Williamsburg.

1926

The May 28th issue of The Leader reported one of the largest hogs said to have ever been shipped from the area was sold by Jed Tuttle of Riverside Farm, east of Iroquois to Mr. McIntosh, drover, and shipped from Morrisburg to Montreal. It weighed 825 pounds.

After a short vacancy Williamsburg and Colquhoun United Churches of Canada had once more been settled with a pastor. Rev. A.M. Russell was inducted into the pastoral charge May 20th.

Lawn Mowing & Trimming
Book your lawn now for the season
We cut the grass and trim the edges once a week
Low Prices
call
Josh or Matt
543-2835

INVISIBLE FENCING
PET CONTAINMENT SYSTEMS
It does what no regular fencing can do!
Call us for more information
INVISIBLE FENCING® PET CONTAINMENT
1-800-203-2757
Supplied & Installed by
CHARLES DROPPO
543-3533
RR #1 Lakeshore Dr., Morrisburg

BEADS, BEADS, BEADS
Located At UPPER CANADA KITCHENS
ON THE MALL NEXT TO ALLEN BELL & ASSOCIATES
MAY CLASS CALENDAR
WEDNESDAY AFTER SCHOOL IS CLASS DAY

DATE	CLASS
WED., MAY 29	BAREFOOT SANDALS

COME INTO THE STORE & PICK UP A FLYER FOR PRICES, FURTHER INFORMATION AND TO SEE SAMPLES
PHONE 543-2835

LIVE BANDS AT STUDIO 231
Sat., June 1st 9 p.m. - 1 a.m.
"FERN BRUNET ORIGINALS"
Wed., June 5th at Shooters 9 p.m. - 1 a.m.
"KARAOKE EXPRESS"
with Faye McMillan & Keith Johnson
Sat., June 8th 9 p.m. - 1 a.m.
"BORDERTOWNE"
Don't Miss – Every Thursday Night is
WING NIGHT at SHOOTERS
5 p.m. to Midnight $2.00 a Dozen
LOYALIST HOTEL
HWY. 2 & 31 MORRISBURG

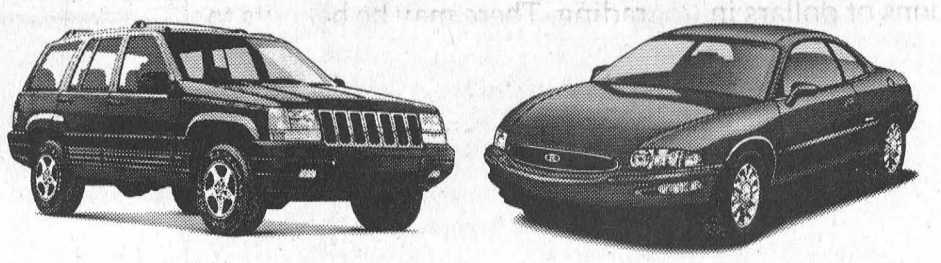
Boyd Chrysler and Drewery Pontiac Buick
invite you to
GO FOR THE GOLD, GO FOR THE SAVINGS
Catch the
Summer Aut-O-lympics
at the Winchester Arena
Main Street, Winchester
Friday, May 31
9:00 am-9:00 pm
& Saturday, June 1
9:00 am-4:00 pm
It's an event of gigantic proportions, a car-a-thon of savings. Featuring gold medal prices on brand new vehicles. Ask our qualified sales reps about lease-to-own plans. On the spot financing. Music by Westburg Union. Don't miss it!
Drewery Pontiac Buick GMC
Winchester
774-2360
&
Boyd Chrysler Jeep Eagle
Winchester
774-2520

UCV plans ways to increase tourism

STEPHANIE WOLFE
Leader Staff

MORRISBURG—Upper Canada Village will have some new attractions next season, including miniature golf, an entertainment recreation arcade, batting cages and a childrens' playground structure.

The expansion is part of a five-year business strategy to increase revenues at the Village.

Diane Rennie, manager of marketing and communications for the St. Lawrence Parks Commission, says recent studies indicate a declining interest in historical attractions and a push towards more entertainment for one's dollar.

"By having more recreation and entertainment compliments to our historical attractions, we could find our attendance goes on the upswing because the kids will want to bring their parents out," Rennie explains.

"We are also introducing more street drama and more entertainment within the Village that people can just stumble into. There needs to be an entertainment, historical and educational component."

Other strategies to increase tourism at the Village include aggressive marketing techniques to sell package deals which include golfing at the Upper Canada Golf Course, camping, visiting the Village and boat trips in the Thousand Islands area.

Promotional material will be sent directly to people's homes in Toronto, Syracuse, Ottawa and Montreal, the prime areas for visitors to the Village.

Rennie says marketing initiatives are more aggressive this year than in the past because the Conference Board of Canada predicts a strong tourism year — a 3.5 per cent increase in domestic pleasure trips and a five per cent increase in U.S. travellers to Canada.

The Parks Commission expects its projected revenues this season for Crysler Park—which includes the Village — will be about $4.1 million.

"We also plan to increase signage in upstate New York and the 401 as well as radio and tv advertising," Rennie says.

"When you look at the 401 traffic even one per cent could increase our visitation by 37,000 people and three per cent by over 100,000."

(Traffic patterns indicate that about 3.7 million cars travel on the 401 in the Crysler Park area on an annual basis.)

The Parks Commission also plans to install more lines at its 1-800-437-2233 toll-free number to facilitate travel bookings and study its customer base.

Rennie says that ideally, the Parks Commission would like to market Upper Canada Village as a "destination area" which would include all the attractions and services in Crysler Park — the Village, Golf Course, Crysler Park Marina, The Queen Elizabeth Gardens and Memorials, Riverside Cedar Park, Crysler Beach and Grenville Park.

"The entire gambit of services would be available to the visitor," Rennie explains. She adds that it could take awhile before the infrastructure is in place.

Last year, 189,000 people visited Upper Canada Village compared to 196,500 in 1994.

Student representative

CORNWALL—On Tuesday, the Student Advisory Council of the SD & G Public School Board elected Maggie MacDonald of Cornwall Collegiate Vocational School as student representatives.

The student representative is elected by his/her peers to represent the **"student voice"** of more than 12,000 students in the schools. Maggie will be replacing the current student representative is Tania Keefe.



White roses planted at UCV

In honour of the 75th anniversary of the Save the Children-Canada foundation, three white roses were donated by White Rose and planted in the Gardens at Upper Canada Village. Pictured from left to right are: Mary Barkway, chairman of the Cornwall branch of Save the Children-Canada, JoAnne Iverson, a member of the branch and Julie Wells, a student horticulturist with the St. Lawrence Parks Commission.

Citizens fight on to keep driver centre

C. THOMPSON
Leader Staff

WILLIAMSBURG—The Committee of Concerned Citizens is continuing their fight to keep the provincial driver exam center open in Winchester.

A delegation including Pearl McIntosh, Lorne Strader and Bill Kurschinski presented MPP Noble Villeneuve with reasons for their opposition. They met again with the committee May 23 and reported they were pleased with Villeneuve's reception, his positive attitude and support of their position. Reasons cited for opposition include a traumatic experience for seniors and young drivers, and inconvenience for employees to take a couple of days off work to go to Ottawa or Kemptville for the examinations.

The committee went on to discuss further action. A sample letter outlining their reasons was circulated as part of a mailing to all organizations, churches and groups in Dundas County, encouraging them to take action to stop the closure.

The committee also drafted a petition which was hand-delivered to locations throughout the area, reading: "WE THE UNDERSIGNED ARE OPPOSED TO THE CLOSURE OF THE MINISTRY OF TRANSPORTATION DRIVER EXAMINATION OFFICE IN WINCHESTER."

The petition will be placed in banks, churches, pharmacies, grocery stores, LCBO stores in Iroquois, Winchester and Chesterville and the Canadian Tire in Williamsburg. The public is encouraged to sign the petitions which will be in these locations until June 20th.

At that time the petitions will be picked up by the committee, which will meet June 21st for delivery to Mr. Villeneuve June 22.

That day, Villeneuve is scheduled to stop at the Williamsburg Senior Support Center between 11.00 a.m. and 2.00 p.m. to receive the petitions.

While the issues have apparently not yet reached the cabinet table, Villeneuve is reported to have said when they do arrive he would have input relative to a decision.

"Now that the public has had a chance to read the news stories and understand the problem, people can say 'I can sign it', and I hope they'll do so," Kurschinski said.

For more information or a copy of the sample letter, please call Ed Hanson at 543-3551, Bill Kurschinski at 535-2469 or Pearl McIntosh at 535-2490, or Irene Broad at 774-3385. Villeneuve's office may be reached toll-free at 1-800-267-7176.

MPS News

Lizzy Laurin
School Corespondent

MORRISBURG—Hi. We just had our track and field meet last week and 35 students participated from Morrisburg Public School.

June 7th is our three pitch tournament.

For our class trip, we are going first to the Museum of Nature, and then to the Rideau Centre and then to the NAC to see *Tommy*.

On Wednesday, June 12th, we are going to Iroquois to participate in an orientation session.

Joke Time

Angus: Mom we played baseball in school today and I stole second base.

Mom: Well you march right back over to school and put it back!

BARRY H. BLAKELY
Chartered Accountant
P.O. BOX 1313
MORRISBURG VILLAGE PLAZA
MORRISBURG, ONTARIO K0C 1X0
TEL: (613) 543-3715
FAX: (613) 543-4518

Tree Trimming & Removal
20 YEARS EXPERIENCE
For A Free Estimate Call
543-3427
after 6 p.m.

IREBALL AUTOMATICS INC.
AUTOMATIC & STANDARD TRANSMISSION REPAIRS
Changing The Oil And Filter In Your Transmission Is Good Preventative Maintenance
R.R. 3 WILLIAMSBURG, ONT., K0C 2H0 TEL: 535-2112

1st Annual Hunter/Jumper Horse Show
at
Chesterville Fairgrounds
on
June 8, 1996
Hunter Show - 9 a.m.
Jumper Show - 1 p.m.
Pre-Registration Preferred
Contact
Debbie DeCooman
613-448-3540
Gayle Baillargeon
613-774-2380

D's
PROPRIETOR: DENNIS CARKNER
COLLISION CENTER
FREE PICK-UP & DELIVERY
Unibody Repair Equipment • European Paint Finish
Bus: (613) 774-2733
Res: (613) 448-2688
P.O. BOX 948, DAWLEY DRIVE
Just off Hwy. 31/43 By-Pass
WINCHESTER, ONT. K0C 2K0

Meldrum Johnston
Ontario Land Surveyors
Cornwall Office
835 Cornwall Centre Road
HAZEN MELDRUM
N.S.L.S., O.L.S.
Tel: 932-8124
Winchester Office
610 St. Lawrence St.
W. J. JOHNSTON
O.L.S.
Tel: 774-2414
or 1-800-268-6915

Ken MacPherson
• Snowblowing & Plowing
• Backhoe & Loader
• Lawn Mowing
• Landscaping
P.O. Box 1420
Morrisburg, ON K0C 1X0
Cathy Dykstra
• Bush Hogging & Flailing
• Post Hole Digging
• Garden Tilling
• Custom Work
Telephone 613-543-3355
Fax 613-543-4349

CANADIAN TIRE
CORRECTION
We wish to draw your attention to the following error in our current "Everyday Low Prices Made Better" Flyer.
Page 13: Aqua Socks, 89-2700X. Flyer reads: Reg. 9.99-12.99. Sale 6.99 Ea. Up. Save 30%. Should read: Reg. 9.99-11.99. Sale 6.99 Ea. Up. Save Up To 30%.
We regret any inconvenience we may have caused you.
CANADIAN TIRE ASSOCIATE STORE
WILLIAMSBURG
535-2845

JIM'S Performance Plus
Flagg Rd. R.R. #1,
Iroquois, Ontario
Phone (613) 652-2245
Fax (613) 652-2561
Jim Primrose
Proprietor
Repairs to Snowmobiles, Cars, Light Trucks, Boats, AC Repairs & Vehicle Inspections
BOMBARDIER ski-doo ENGINEERED FOR THE WAY YOU RIDE
New Dealer in Eastern Ontario
Get ready for Summer Boating
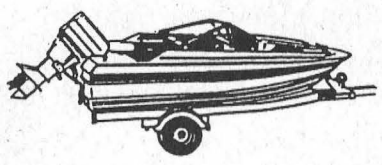
· Spring tune-up
· Repairs to out boards, 1/0 etc.
· Parts and Accessories
Automobile Specialist
· Air Conditioning Depot
· Repairs to cars and light trucks
· Safety Inspection Station
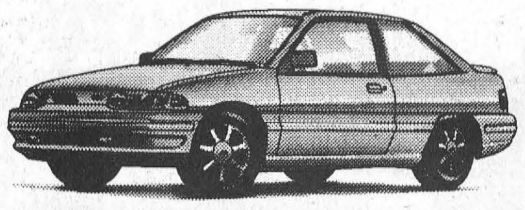

Chesterville Winchester
Millward's
Carpet & Upholstery Cleaning
EST. 1983
CALL COLLECT 1-613
925-5747
1-800-374-3353
THE ROAD TO CARPET CARE
Iroquois
Morrisburg
Morrewood
South Mountain
Boucks Hill

Schnurr speaks to Heart & Stroke

Medical research faces challenge

C. THOMPSON
Leader Staff

MORRISBURG—Mankind is standing at a crossroads in medical research.

One route embraces the scientific method, which is responsible for the majority of what we call progress, and has given mankind most cures for disease. The other route follows the easier path of human gullibility, superstition or just plain laziness.

Guest speaker Dr. Larry Schnurr outlined his support for the scientific method at Appreciation Night for the Dundas County Heart and Stroke Foundation here Monday.

Beginning with the example of malaria, Schnurr cited the progress of causes attributed to the disease, from "sick air" and "evil spores" to the current knowledge that malaria is transmitted to man by the bite of the mosquito.

"We owe our knowledge to scientific reasoning and experimentation, and although malaria has nothing to do with Stroke and Heart Disease, the same process of reasoning and experimentation that gave us insight into malaria is used every day to unravel the complexities of atherosclerosis, hypertension, angina, stroke," Schnurr said.

The scientific method has a great deal to do volunteers, those who are the driving force of the local organization. "Volunteers every year raise enormous sums of money which is applied to research in this field. Without your fabulous efforts, we wouldn't have thrombolytic agents to reverse heart attacks; we wouldn't be hot on the trail of cholesterol's role in stroke, we wouldn't have so many new drugs for treating heart disease," he said.

Schnurr outlined the growth of scientific reasoning over the duration of 130,000 man's stay on earth. This was an alternative to superstition and conjecture, man's first approach to understanding the bewildering, often frightening world which surrounded him.

Having advanced through the Sumerians, and Egyptians through Dark Ages to the Renaissance and development of a modern scientific rationale, human kind is faced with a new threat to research based on proof and reason.

The popularity of alternative medicines are examples of a trend towards rejecting the scientific research which forms the basis of modern society.

He cited the dangers of reliance on cures through unconventional methods which have not been tried by thorough research. Some proponents feel their therapy does not need to be evaluated through double blind trials. Some claim their patients can lose out in proper scientific evaluations, while some fear science might declare the remedy is of no more benefit to the patient than a placebo, and make the product more difficult to obtain by the patient. Instead of scientific research, many proponents rely on personal and anecdotal evidence that their therapy does work.

While some remedies are harmless, others are expensive, useless or even worse, harmful to the health. Schnurr cited Laetrile as an example, which was touted in the 1970's as a drug treatment for cancer by the anti-establishment group. "Physicians were criticized for failing to prescribe it–we were interested, so the argument goes, in maintaining people in ill health with cancer. Turned out in a double-blind study that laetrile not only didn't work, it was dangerous," he stated.

In summary, Schnurr stressed the advancements in health knowledge through 250 years of medical science. "This has improved our lot more than 130,000 years of medicine men, witch doctors, shamans, and snake oil salesmen. Only through continuing research can we hope to continue this sudden burst in new-found knowledge."

"We must be ever vigilant—there is nothing to be gained by returning to the Dark Ages or earlier; today we live in a relatively anti-science, anti-knowledge, anti-medical world; there may be problems with how we are doing things in science, but to forsake science ad the scientific method is to cut off our noses to spite our faces," he said.

President Margaret Reynolds thanked volunteers for their efforts, and requested their continued support. "From changes in lifestyles and breakthroughs in research, you have concrete evidence that your efforts are making a difference," she said.

In closing, Reynolds noted the need for new general and executive members. Seven are retiring. "We're always looking for volunteers, for a particular project, to do a special event, or to be captains or canvassers for our February campaign. Volunteering for H & S is such a rewarding experience. Let us offer you the opportunity to become involved in our fight against Canada's #1 killer."

Over 40 awards were given the volunteers, although not all were present to receive them. Recipients of 10 years service pins were Reynolds and Marion Michalicka, and captains Sandra Barnhart, Carol Armstrong, and Laura Dunning also received awards for 10 years service.

Businesses honored included the Morrisburg Building Center for donation of materials for the Dream Home, Rick Johnston for building the home, and McGillis Home Hardware for contributing the furniture. Upper Canada Quilters Guild was recognized for donation of a quilt for raffle, and local funeral homes were honored for their ongoing efforts towards the In Memoriam Fund.



St. Mary's raises over $3,000

Seventy-three students from St. Mary's participated in Jump Rope for Heart a few weeks ago and raised $3,007.60 for the Dundas chapter of the Heart and Stroke Foundation. Pictured from left to right are: Hanna Button, Margaret Reynolds, Rita Chisholm and Kelly Van Hoof.



Guest speaker

Dr. Larry Schnurr addressed the Heart and Stroke Appreciation meeting with a speech on the Scientific Method. Vice-president of the Dundas chapter Joan Larocque presented him with the Foundation's shirt.



Dream Home

From l-r, the following were thanked for their efforts on the Dream Home raffle: promoter Earl Baker; Margaret Johnston, co-owner of Morrisburg Building Center for materials donated; Rick Johnston, the Dream Home builder; and Joan McGillis, for McGillis Home Hardware's gift of doll furniture.

REQUEST FOR TENDER

GENERAL CONTRACTING SERVICES

The St. Lawrence Parks Commission is requesting bids for the provision of the following general contracting services on an "as required" basis during the period June 15, 1996 to June 14, 1999, from Crysler Park to Glengarry Park:

RFT-96-313	PLUMBING
RFT-96-314	ELECTRICAL
RFT-96-315	CARPENTRY
RFT-96-316	PAINTING

Those interested may obtain tendering information by contacting the Purchasing Supervisor at *(613) 543-3704* prior to **June 6, 1996.**

Sealed tenders, clearly marked as above, will be received by the Purchasing Supervisor, The St. Lawrence Parks Commission, R.R. No. 1, Morrisburg, Ontario, K0C 1X0, until the **CLOSING DATE: JUNE 12, 1996 AT 2:00 P.M.**

Public opening of tenders will commence at 2:05 p.m. on the same day.

THE ST. LAWRENCE PARKS COMMISSION AN AGENCY OF THE GOVERNMENT OF ONTARIO
Parks of the St. Lawrence

LIVE BANDS
AT STUDIO 231
Sat., June 1st 9 p.m. - 1 a.m.
"FERN BRUNET ORIGINALS"
Wed., June 5th at Shooters 9 p.m. - 1 a.m.
"KARAOKE EXPRESS"
with Faye McMillan & Keith Johnson
Sat., June 8th 9 p.m. - 1 a.m.
Live Band "BORDERTOWNE"
Don't Miss – Every Thursday Night is
WING NIGHT at SHOOTERS
5 p.m. to Midnight $2.00 a Dozen
LOYALIST HOTEL
HWY. 2 & 31 MORRISBURG

UPPER CANADA VILLAGE
11 km EAST OF MORRISBURG ON HWY 2
SHEEP to SHAWL COMPETITION '96
Witness the Rivalry
JUNE 1st 1996
as teams of up to eight demonstrate their weaving craftmanship
See how 750 yards of undyed fleece are transformed into a completed shawl right before your eyes in under 5 hours !
Sheep to Shawl
This event is part of
SHEEP SHEARING DAYS
MAY 31 to June 4, 1996
Demonstrations throughout the period include:
• LEND A HAND SHEARING SHEEP
• WOOLLEN FACTORY OPERATIONS
• WEAVING IN VILLAGE HOMES
Come back the next day at no extra charge! Present one day's admission receipt when you arrive the following day and get in FREE.
Information: 1·800·437·2233
Local calls: (613) 543-3704.
THE ST. LAWRENCE PARKS COMMISSION AN AGENCY OF THE GOVERNMENT OF ONTARIO
Parks of the St. Lawrence

STUMP REMOVAL
COMPLETE TREE SERVICES
VICTOR BROOKS & SON INC.
WILLIAMSBURG, ONT.
535-2322

COST EFFICIENT
CALL US TODAY FOR A FREE ESTIMATE ON
CONTINUOUS FEED COMPUTER FORMS
INVOICES • STATEMENTS • CHEQUES
2, 3 & 4 PART CARBONLESS COMPUTER FORMS
BUSINESS CARDS • LETTERHEADS
ENVELOPES • MENUS • DRAW TICKETS
BROCHURES • FLYERS
CARBONLESS SINGLE FORMS
ALL SIZES 2 PARTS TO 6 PARTS
INVOICES • STATEMENTS • RESTAURANT CHECKS
WORK ORDERS • CONTRACTS • RECEIPTS
The Leader
543-2987 • 543-3611
FAX 543-3643
Business Forms

IT'S GOOD TO HAVE HOBBIES. INSTALLING AIR CONDITIONERS SHOULDN'T BE ONE OF THEM.
DAVE LENNOX
To an independent Lennox dealer, your home comfort is a full-time commitment. Not just a job on the side. Each dealer has passed Lennox Quality Dealer Standards, which means you can count on them to provide exceptional customer service. Just as you can always count on Lennox to provide exceptional air conditioners for your home. 10 to 13 SEER Models
LENNOX® ONE LESS THING TO WORRY ABOUT.™
ARTHUR THOM ELECTRIC LTD.
HWY. 31 WILLIAMSBURG
535-2720
©LENNOX INDUSTRIES INC., 1995. LENNOX DEALERS ARE INDEPENDENTLY OWNED AND OPERATED BUSINESSES.

Church Directory

Mass Hours at St. Mary's Church
Father T.F. Shea
MORRISBURG
Saturday - 7:30 p.m.
Sunday - 11:00 a.m.
Confessions before mass
IROQUOIS - ST. CECILIA'S
Sunday - 9:00 a.m.
Confessions before mass

St. Lawrence Evangelical Lutheran Parish
Pastor: Rev. JoBarkley- Probst
St. Paul's Office: 543-3154
St. John's Office: 543-3858
WORSHIP & SUNDAY SCHOOL
Sunday, June 2, 1996
9:30 a.m.
St. Paul's, Morrisburg
Nursery Care Provided
11:15 a.m.
St. John's, Riverside Heights
Everyone Welcome

The United Church of Canada
Lakeshore Drive United Church
Morrisburg, Ontario
Telephone 543-2353
Minister
Rev. Donald Smith, B.A., M.Div.
Organist & Choir Director
Michael Goodwin
Sunday, June 2, 1996
10:30 a.m. - Worship Service
10:30 a.m. - Sunday School
Sermon Title
"invisible Means Of Support"

The Presbyterian Church in Canada
KNOX PRESBYTERIAN CHURCH
Morrisburg, Ontario
Pastor: Rev. Gregory Blatch
Organist: Gary Postma
Sunday, June 2, 1996
11:00 am. - Morning Worship
11:00 a.m. - Sunday School
Everyone Welcome!
Nursery Available

Christian Reformed Church
Williamsburg, Ontario
Pastor Rev. George Rowaan
Tel: 448-2351
Sunday, June 2, 1996
at 9:30 a.m. and 7:30 p.m.
Nursery during all services
You are invited to worship with us
FAITH 20 can be viewed every morning at 5:30 a.m. on Channel 6

Morrisburg Pentecostal Tabernacle
Pastor: Rev. Duncan Perry
Office 543-2681
Sunday, June 2, 1996
9:45 a.m. - Family Bible Hour
10:45 a.m. - Morning Worship
7:00 p.m. - Evening Service
Friday –
7:30 p.m. - Youth Aflame
Tuesday –
7:00 p.m. - Bible Study & Prayer
Wednesday –
7:00 p.m. - Kid's Bible Club, Youth Aflame
Come And See What Jesus Can Do For You!!
DIAL-A-PRAYER 543-3456

The Anglican Parish of Morrisburg & Iroquois
Rector: The Rev. Harry H. Brown
Organist: Mr. Peter Cazaly
Sunday, June 2, 1996
Pentecost 1
8:00 a.m. – St. James –Holy Communion
9:30 a.m. – St. James – Choral Eucharist
11:00 a.m. – St. John's – Choral Eucharist
Nursery and Sunday School at St. James
St. James, Morrisburg
St. John's, Iroquois
Holy Trinity, Riverside Heights
Office 543-3904
Rectory 543-2867

Williamsburg United Church
Minister
Rev. F.E.A. Macpherson
Organists
Joye Loucks & Susan Barkley
Sunday, June 2, 1996
10:30 a.m. - Welcome to Worship with Us!
Sunday School & Nursery Available

St. Peter's - St. Luke's Evangelical Lutheran Parish
Pastor: Rev. Diane Raddatz
Tel: 535-2569
Dunbar – St. Luke's
Sundays – 9:15 a.m.
Williamsburg – St. Peter's
Worship & Sunday School
Sunday 11:00 a.m.
Everyone Welcome

Attend the Church of Your Choice this Sunday

Williamsburg seniors meet

WILLIAMSBURG—On Tuesday, May 21, 24 members and one visitor enjoyed a lovely noon pot-luck luncheon at the Seniors' room in the Municipal building here.

President Ed opened the meeting that followed with O'Canada and Hilda Garlough playing the piano.

The usual reports were heard and the correspondence consisted of notice for payment of insurance.

It was decided that an invitation be extended to the Morrisburg Leigon Seniors to a noon luncheon and an afternoon of cards on Wednesday, June 12th.

Concern was expressed regarding the MTO closing of the Winchester driver's examination centre making it necessary for seniors to go to Kemptville, Ottawa or Cornwall for driving tests on becomg 80 years of age. Many seniors never drive in the city, and this move is causing great concern among members. A decision was made that a letter from the group requesting that this centre not be moved from Winchester be sent to MPP Noble Villeneuve.

For the program, Ruth Casselman showed a video, "Ray Stevens Video Classics", "Mississippi Squirrel Revival", "The Streak:, "Everything is Beautiful", and "Help Me Make It Through The Night".

Following the movie, cards were played for the remainder of the afternoon.

Seniors Euchre

The Williamsburg Seniors Euchre was held on May 22 and winners were as follows: Ladies, Kezia Wells, Lois Sweeney, Mabel Prieur; Gents Cecil Lee, Dwain Harper, Keith Casselman; Door Prize: Jean Larmour, Dwain Hess; Draw, Lois Sweeney, Dwain Harper, Zeta Godard, Kezia Wells, Ralph Casselman.

The next euchre will be held June 5 and everyone is welcome.

WI meets

WILLIAMSBURG—The Williamsburg Women's Institute held its May meeting on Tuesday, May 14th at the Williamsburg Township Municipal Building.

During the short business meeting, delegates were chosen to attend the District Annual at Riverside Heights on May 28th. Knitted squares are to be sent to support the Association for the disabled in Zambia and were collected for shipping.

Convenor for the program, Mrs. Hilda Garlough, introduced her grandson, Simon Garlough.

Simon is a Grade 10 student at North Dundas High School, and he brought with him two of his recently acquired pets: tiny five-week old hedgehogs. He told the group many details about them; how they like eating Kitty Chow, insects, and are cleaner than hamsters and gerbils, they curl up into a tiny ball when frightened and are especially favored in British gardens. There is even a St. Tiggywinkles Hedgehog Hospital in Britain. The hedgehogs have a piglike snout and a thick coat of spines. Most of the WI members had never touched one of these little animals—some enjoyed holding them, others not too sure.

John Patrick Summers

A resident of 213 Perth Street, Brockville, John Patrick Summers died suddenly on Sunday, May 19th at the Brockville General Hospital. The former Morrisburg resident had been employed as a technician with Brock Telecom for the past three years, and had recently organized a successful campaign for World Vision at the plant.

Born January 15th, 1964, at Toronto, he was the son of the late Jack Summers and Chris (Blok) Martell, who survives.

Mr. Summers enjoyed many sports, including darts, pool, hunting, fishing, hockey, and baseball. He had obtained his blue belt in Karate, and was a member of the Brockville Highlands Golf Club.

Besides his mother, he is survived by his step-father Art Martell, four brothers: Dan Summers (Lucinda) of Wembley, Alberta, Jeff Martell (Rachel) of Pickering, Paul Martell (Sherry) of St. Catharines and Tim Martell (Heather Grady) of Morrisburg; two sisters: Michelle Summers (Dan Brzak) of Sylvan Lake, Alberta and Teresa (Mrs. Mark Denby) of Bowmanville.

Mr. Summers was the dear grandson of Janna Blok of Morrisburg and Sparling Summers of Winchester. He will also be sadly missed by several aunts, uncles, nieces, nephews, cousins, and friends and coworkers in Morrisburg and Brockville.

Friends called at the Marsden and McLaughlin Funeral Home, Williamsburg, on Thursday from 2-10 and Friday from 11 a.m. to 1 p.m.

Funeral service took place at the Knox Presbyterian Church, Morrisburg, on Friday, May 24th, at 1:30 p.m. with Rev. Greg Blatch officiating.

Interment followed at the Mount Pleasant Cemetery, Morrisburg.

Pallbearers were Dan Summers, Jeff Martell, Paul Martell, Tim Martell, Bob Renwick and Allan Renwick.

Donations to the Timothy Christian School or to the youth charity of your choice would be appreciated by the family.

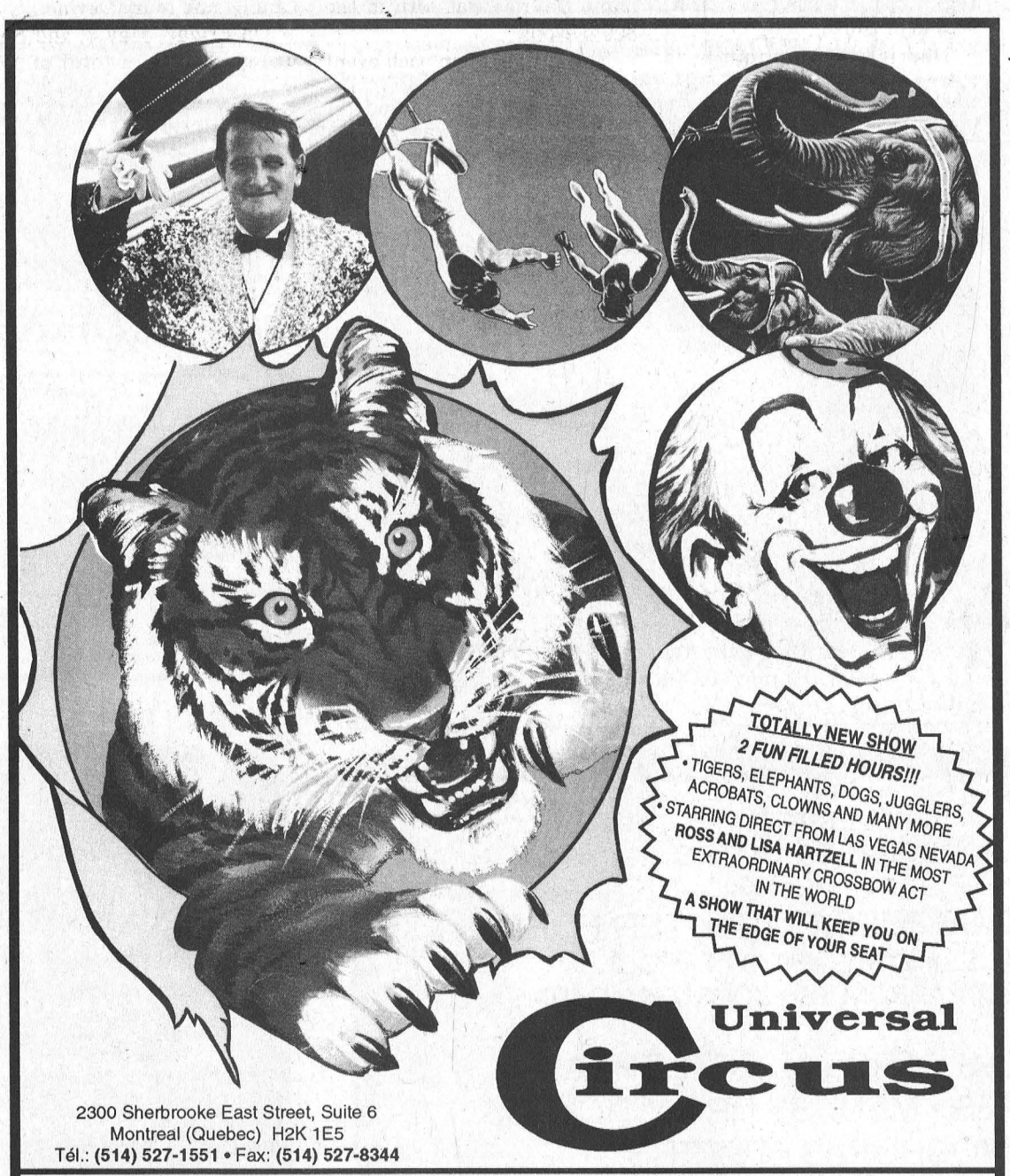

2300 Sherbrooke East Street, Suite 6
Montreal (Quebec) H2K 1E5
Tél.: (514) 527-1551 • Fax: (514) 527-8344

Tuesday, June 4th, 1996
at MORRISBURG ARENA
2 SHOWS: 4:30 P.M. and 7:30 P.M.
Tickets on Sale at:
Plaza Deli & Bakery - East End Promenade, Morrisburg
Pier 31 Gifts - Morrisburg Village Plaza
Mustard's Variety - Iroquois Shopping Centre
Stedman's and Shadbolts - Winchester
Seaway Valley Pharmacy - Chesterville
ADMISSION: ADULTS $12.00
CHILDREN $10.00 (13 and under)
Under 2 years old - free

Obituaries

Paulina R. Bothmann

A resident of R.R. 1 Morrisburg for the past 23 years, Paulina R. Bothmann died suddenly at home on Saturday, May 25th. The former housewife was 58 years old, and had previously resided at Morewood and Chesterville.

Born March 16th, 1938, at Apeldoorn, Netherlands, she was the daughter of Dirk J. Testerink Sr. and the former Gerritdina D. Gerritsen, who survive. She was educated at Holland schools, and became affiliated with the United Church of Canada.

On November 8, 1958, she was married at the United Church, Chesterville, to Ernst Franz Bothmann, who survives.

Mrs. Bothmann will be sadly missed by children Diana (Mrs. Melvin LeMay) of Kitimat, British Columbia, Dirk and Dave Bothmann of Fort McMurray, Alberta, and Debbie Bothmann of Morrisburg.

She will also be missed by brothers John (Barbara) Testerink of Glen Becker; Dirk (Shirley) Testerink of Morrisburg, and by sister Kerry Young of Calgary, Alberta.

At the request of Paulina and her family, there will be a private memorialization. Arrangements were entrusted to the Fairbairn Funeral Home.

Lela Eleanor Muxfeldt

A lifetime resident of the Cardinal area, Lela Eleanor Muxfeldt died at the Arnprior District Memorial Hospital on Tuesday, May 21, at the age of 92. The former teacher was associated with the St. Paul's Anglican Church, Cardinal, and had been a member of the ACW's quilting group.

Born February 10, 1904, at Cardinal, she was a daughter of the late Judson Sherman and the former Euphemia Laviere.

On July 9, 1929, she was married at Cardinal to Alfred Muxfeldt who predeceased her.

Mrs. Muxfeldt is survived by her daughter Sheila (Mrs. Earl Hummell) of Arnprior and granddaughter Kimberley and her husband David Gravelle.

Friends called at the Marsden and McLaughlin Funeral Home, Cardinal, on Thursday from 2-4 and 7-9 p.m. Funeral service took place at the St. Paul's Anglican Church, Cardinal, on Friday, May 24th at 10:30 a.m. with Rev. Doug Hayman officiating.

Interment followed at the St. Paul's Anglican Cemetery, Cardinal.

Pallbearers were Lloyd Morris, John Bell, Steven Liezert, Dennis Liezert, Ron Smith and Gerald Toupin and honorary pallbearers were Herb Liezert and Jim Irving.

Donations to the charity of your choice would be appreciated by the family.

Sabina Nowickyj

A resident of the Woodland Villa Nursing Home, Long Sault, for the past 16 months, Sabina Nowickyj died there on Monday, May 20th. The former housewife was 72 years of age, and had previously resided in Williamsburg, Ingleside and Cornwall. She was associated with the Roman Catholic Church, and was an excellent cook who enjoyed knitting and embroidering.

Born December 3, 1923, at Poland, she was the daughter of the late Joseph Nocon and the former Katarina Poschai.

On November 9, 1946, at Belgium, she was married to the late Walter Nowickyj.

Surviving are two sons: Mike (Gail), and Walter, both of Cornwall; daughter Zonia (Mrs. Hugh Garlough) of Williamsburg, and grandchildren Shaun, Tania, Kim, Tim, Chris, and Stefanie.

Mrs. Nowickyj was predeceased by brother Marian Nocon.

Friends called at the Marsden and McLaughlin Funeral Home, Williamsburg on Wednesday from 2-5 and 7-9 p.m. Funeral services took place from the Williamsburg United Church, on Thursday, May 23 at 10 a.m. with Rev. F.E.A. Macpherson officiating.

Interment followed at the St. Lawrence Valley Union Cemetery, Long Sault.

Pallbearers included: Shawn Nowickyj, Tania Nowickyj, Tim Garlough, Chris Garlough, Gordon Garlough and Bruce Garlough.

Donations to the Alzheimers Society or the charity of your choice would be appreciated by the family.

Lorne H. Thompson

A resident of Brockville for the past two years, Lorne Hamilton Thompson died there suddenly on Thursday, May 16th. The former maintenance worker at Dupont Canada, and laborer at Iroquois Enterprise, was 54 years of age, and had spent most of his life in the Dixon's Corners area.

Born August 18, 1941, in Matilda Township, he was the son of the late Harry Thompson, and the former Margaret Lewis who survives.

Mr. Thompson will be sadly missed by two brothers: Lean Thompson of Williamsburg, and Connie Thompson of Glen Becker; three sisters: Margaret Fawcett of R.R. 1 Iroquois, Lucy Cauvier of Winchester Springs, and Lillian Thompson of Williamsburg, as well as by dear friend Tracey Richmire.

He was predeceased by brother Larry.

Friends called at the Marsden and McLaughlin Funeral Home, Iroquois, on Tuesday from 7-9 p.m.. Funeral service was held at the home on Wednesday, May 22, at 11 a.m. with Rev. Eric Barr officiating.

Interment followed at Hainsville Cemetery.

Pallbearers were Fred Major, Charlie Smith, Edward Smith, John Piper, John Swenson, and Gordon Harper.

Donations to the Heart and Stroke Foundation would be appreciated by the family.

Jessie May Barsi

A resident of Morris Glen Court, Morrisburg, for the past 18 years, Jessie May Barsi died suddenly on Monday, May 6th, in Morrisburg. She was 89 years of age and had formerly been employed as a school teacher in Saskatchewan. She had also previously lived at Portage La Praire, Manitoba.

Born June 15th, 1906, in Crystal Springs, Saskatchewan, she was a daughter of the late Samuel Cummins and the former Mary Celina Bushell. She was educated at Kennedy, Sask.

On June 29, 1929, she was married at Regina, Sask., to Stephen Barsi of Meota, Sask.

Surviving are children Stanley Barsi (Della) of Prince George, B.C.; Celina (Mrs. Roy Knott), of Surrey, B.C.; Judy (Mrs. Victor Pinhirny) and Josephine (Mrs. Ernie Ringash) both of Portage La Praire, Manitoba; Clara (Mrs. Robert Miller) of Boston, Mass., and Charles Barsi (Ruth) of Morrisburg. Also surviving are brother Kenneth Cummins of Whitewood, Sask. and sister Mrs. Grace Craig of Terrace, B.C. She will also be sadly missed by 14 grandchildren, and 17 great-grandchildren.

Mrs. Barsi was predeceased by sister Mrs. Leana Hull, and by brothers John Cummins and Williams Cummins.

Friends called at the Fairbairn Funeral Home Limited. Service took place on May 9th at 11 a.m. Interment followed at the New Union Cemetery, Williamsburg.

Pallbearers were Kevin Barsi, David Bilmer, Tom Brotherston, Gordon Gravelle, Nolan Jacques, and Alfred St. Denis.

Leader Sports

Seven records broken or tied in annual track meet

IROQUOIS—There were seven records broken or tied at the annual Dundas County track and field meet at Seaway High School last week for the public school athletes.

Iroquois' Jessica Edwards tied the record for the 13-year-old girls' long jump with a leap of 3.88 meters.

In the 1500m event, Nationview' Connie Hoogenboom set a new record of 6.29 seconds for the girls 10 and under.

For the 200m event, in the 10 and under boys' division, Chesterville's John McMahon set the new record with a time of 31.01 seconds.

Kim Hillis of Maple Ridge hold the 12-year-old girls' 60m race record with a time of 8.67, and John Innes of Morewood holds the boys record in the same event with a time of nine seconds for the 10 and under crowd.

For the 11-year-old boys, Craig Adams holds the record with a toss of 51 meters.

Morrisburg's Kate Edwards broke the record for the girls' ball throw for the participants 10 and under. She had a throw of 35.5 meters.

New high jump records were set as well. For the girls 13-years-old, Emily Millard of Iroquois had the record with a jump of 1.30 meters, and Cory Dey-Smith of Morewood had the record for boys 10 and under with a jump of 1.11 meters.

Top athletes were also honored as each picked up individual hardware for their performances.

There was a tie for the top boy, 10 years and under. They were Josh Ennis and Chris Thompson, each with two firsts and a fourth place finish overall.

Tony Barkley of Dixon's Corners finished with two firsts and a second for the top 11-year-old hardware, and Dean Byvelds of Maple Ridge was the top 12-year-old, also with two firsts and a second place finish.

Rick Cowan of Nationview was the top 13-year-old with three first place finishes, and Chris Koopman of Nationview won the 14-year-old division with three firsts.

The girls' winners were as follows: Katie Edwards of Morrisburg, three firsts to win the 10 and under division; Morgan Scott of Nationview, three firsts, to win the 11-year-old division; Kim Hillis and Crystal Glassford of Maple Ridge, each with three firsts to tie for the top 12-year-old honors, Jen Catellier with three firsts to win the 13-year-old division, and Julie Morin of Iroquois with three firsts to win the 14-year-old division.

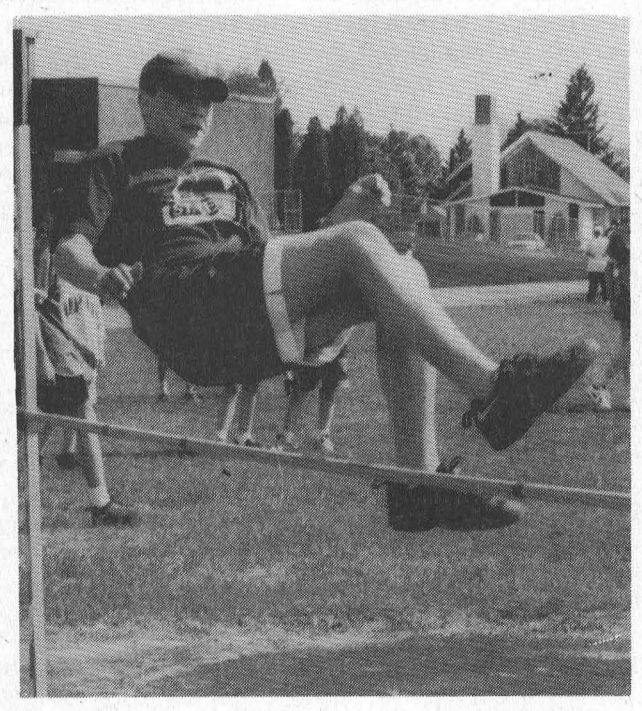

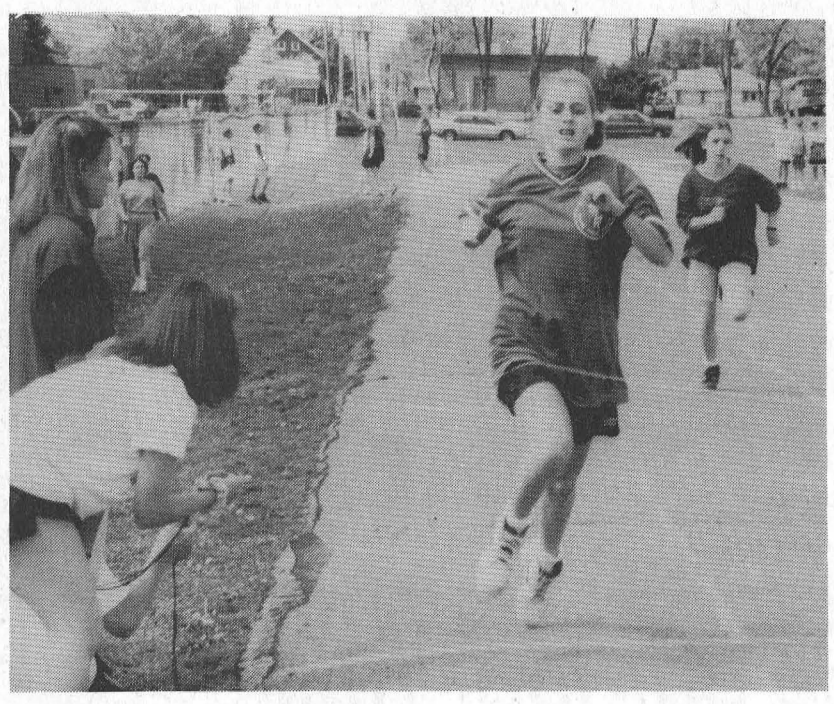

Track athlets strut their stuff

Participants in the annual Dundas County Track Meet were impressive in their repsective fields as there were many records broken or tied this time around. The meet was held at Seaway High School last Thursday.

Four Seaway athletes head to Regionals

OTTAWA—It's the first time that four Seaway High School athletes have qualified for the regionals at EOSSAA.

Last Thursday and Friday, Seaway's track team made the trip to the Terry Fox stadium in Ottawa for the Eastern Ontario Secondary School's Athletic Association track meet.

Sharon Spear, Stephanie DeVries, Derrick Casselman and Kevin McKillican will all be making repeat appearances at the Terry Fox stadium this week for the regional competition.

Spear, who currently holds the record in the 300m hurdles at EOSSAA, set a new record in the 400m hurdles last week.

"She beat her personal best and set a new record in the 400 hurdles," said coach Irv Francis. "Unfortunately, I don't have those times."

Spear also claimed first place finishes in the sprint hurdles (100m) and in the 200m events.

"This week with be Sharon's toughest as far as competition goes," said Francis. "She'll be racing against two other girls she trains with and all three are tenths of a second apart. It'll be really interesting for her."

But Francis says that Spear will qualify. "Unless she falls down, she'll be at OFSAA. It will be just a matter of seeing where she ends up at the regionals...whether it's first, second or third."

Derrick Casselman was third in the junior boys' high jump event, and Kevin McKillican was third in the senior boys' high jump.

And midget athlete Stephanie DeVries was fifth in the 300m event.

The top five from each event qualify for regionals, and from there, the top four go on to the Ontario Championships



Best of pals

Sue Schraner gives her buddy Sharon Spear a pep talk before her 400m hurdle event. Spear ran the distance breaking the old record. She now holds the record in both the 300m hurdles as well as the 400m hurdles at EOSSAA.

MFSC finishes spring school

MORRISBURG—The Morrisburg Figure Skating Club recently concluded a very successful third annual spring school which ran from April 3 to May 4.

A total of 79 skaters participated: 21 junior, 34 intermediate and 24 senior skaters from Cornwall FSC, Township of Cornwall FSC, Char-Lan FSC, Winchester FSC, Gloucester FSC as well as the home club.

Dianne Law chaired and helped organize the spring school along with the following committee members: Melanie Cassell, Joanne Baker, Nicole Keicks, Lenora McIvor-Martin, Margaret Phifer, Marion Thompson, Pamela Evans, Mei Chung, and Mary Devine.

On Friday, May 3, and Saturday, May 4, a total of 175 tests were taken - 77 by Morrisburg skaters. The committee members wish to congratulate the following skaters from the MFSC on their success.

Judy Lewchuk, Dutch Waltz; Kristen Phifer, Swing; Jessica Veinotte, Dutch Waltz; Kelcie Hickmán, Preliminary Figure and Turns, Dutch Waltz and Canasta; Brittany Thompson, Fiesta Tango; Brian McCourt, Junior Bronze Freestyle and Elements, First Figure and Turns; Michael Whittle, First Figure and Turns; David Friere, Swing; Emily Coolican, First Figure and Turns; Brennan Martin, Second Turns, Ten Fox; Laura Baker, Second Figure; Kate Coolican, European; Brian Law, Keat's Foxtrot; Sarah Hawn, Harris Tango; Liam Martin, Third Turns, American and Harris Tango; Melanie Evans, Fifth Figure, Junior Silver Elements, Kilian; Allen Chung, Starlight and Blues; Crystal Cassell, Blues; Stephanie Chung, Seventh Figure; Jane Locke, Argentine Tango; Kenneth Chung, Gold Freestyle; Tara Hickman, Bronze Artistic, and Barbi Law, Dance Variation.

Morrisburg golf tournament

MORRISBURG—The weather finally changed in our favor and for the first golf tournament of the year everything went well.

Chuck Irvine was the winner of A flight with a low gross score of 75. Doug Brewster carded a 68 for low net honors of A flight.

In B class, Jim Whelan won low gross with an 81 and Mike Laurin carded 68 to win low net.

Bob Barclay propelled through the course to win low gross honors of C flight with a 105 and Fred Langlotz won low net with a 72.

Closest to the pin on two was Brian Dyck and on five was Ralph Duvall. Mitch Cassell was closest to the pin on 15.

The long drive winner was Brian McNairn.

Special thanks to Cassandra and her staff for a great meal and to Russell and crew for a course that was in great shape, for this time of the year. "I hope a good time was had by all," said Randy Casselman, club captain.

Sports Shorts

Laurie Day

Berwick makes definite impact

Well girls. How did that game grab you? Right by the seat of the pants I'll bet.

Berwick left Morrisburg Monday night with a slight edge over the home team big league girls. I'll say a slight margin here, because I don't think y'all want the world to know that they beat us by 25 runs, right? Ok, so I won't say it. Suffice it to say that we have a definite problem with that stealing thing.

Regardless of that, I think the girls had a large time. Even Sas who tried with all her might to give us a second life late in the fifth inning. Bases were loaded and she flies out to second base. But then she nonchalantly picks up the bat and steps into the box again. Too bad they caught on Saskia, you may have something there. All we have to do is patent that move.

I think the highlight of the game...next to the little ditty the cheerleading section was screeching in the dugout...was when "The Babe" got to the plate. There's Lindsay standing there and all of a sudden, she points to the outfield...just like the Babe has been know to do before pounding one out of the park. For her efforts, she ended up with a walk, but was $3 richer and was able to pick up a shirt for her efforts.

Nicole and Lisa H. made their pitching starts Monday. And runs were scored by Cherie, Steph, Holly P., Tricia (big RBI hitter) and Lisa A. Remember, Sunday night practice, 6 p.m. at the public school. Our next game is Monday night at home to Ingleside.

By the way, girls...who shall remain nameless for now...I hope there is a little more brain power used in the parking lot in the future.

Sting loses opener with 2-0 shutout

The South Dundas Sting Women's soccer team travelled to Nepean on Monday to play their first game of the season in the Ottawa Carleton Soccer League. Unfortunately, for the Sting, they came up on the wrong end of a 2-0 shutout losing to the South United Scorpions.

The match was the first in Division Three for the Sting who have played the last two seasons in the OCSL's Fifth Division, and head coach Bill Ault was impressed by the effort.

"I think we showed tonight that we can compete and win in this division," he said. "We missed some great chances and they scored on both of the only real chances they had."

The next game for the Sting in Monday, June 3rd in Morrisburg against the Lynwood Centennials. Kick-off time for the game is 7 p.m.

My advertisement paid off

A few weeks ago I was whining about not being able to play ball around the area without having to drive 500 miles. Well, I got a call last Thursday from Ron Smith of *Recorder and Times* fame, who asked if I'd like to play for the girls in Brockville—Hydeaway, they're called. Yippee! Yahooey! I said under my breath, but calmly stated that I was coaching a girls team in Morrisburg and I didn't know how many games I could actually play. "Well can you play tonight?" he asked.

"Sure, where?"

"Smiths Falls," he replied. So I trekked to the Falls and met up with the girls—two of whom I played with in Athens two years ago. It was just like old home week.

Well, we ended up getting smoked, and my daddy-o read all about it in the *R&T* the next day and was a little excited to say the least. See, he doesn't like me travelling in my junk-mobile for fear it might leave me stranded or something. (Which, I can say there is more than a slight possibility that it will do that these days. The last estimate for work needed to be done hit the thousand-dollar mark...arg!) Mom reassured him that I was just helping them out when the need arose.

The moral of this story is that it pays to advertise in *The Leader*.

Women's softball players needed

Ingleside has a women's softball league which is in need of a few bodies. Dale Swerdfeger tells me they are looking for ladies to play "hen ball" on Friday nights at 8 p.m. Call Debbie Crawford at (613) 537-8468 for more information.

Donation to the Fire Department

The Riverside Snowmobile Club donated $500 to the Morrisburg Volunteer Fire Department (only about five years ago, she said sarcastically). My apologies. The RSC gave the Morrisburg fire department a cheque for $500 recently to help in their fund raising efforts.

Riverside fastball action

The OC Rebels doubled Pigeon Island (Nick's Sports Bar) Monday night in South Dundas Industrial Fastball action. Dave Duprau, and Ken Konick scored one apiece in the win and Mark Donnelly had two runs. Dan Hogaboam pitched the win while Greg Workman had the loss. Workman scored once for Nick's and Bill Hogaboam had a single as well.

Cornwall's Laframboise got by Iroquois 2-1 on Wednesday last week. Benny Veilleux and Steve McPongall had one goal each, the winner caming late in the sixth from Veilleux. Doug Thorpe had the only run for Iroquois.

And the Rebs and the Pump played to a two-all deadlock. Larry Cooper and Dave Cross scored for the Pump and Danny Hogaboam and Dan Pidgeon scofed for the Rebs. Hogaboam pitched for the Rebels, and Lyle Schell got in five for the Pump with relief help from Jason Smith who retired the next six batters he faced.

Pssst. I really wish I had a schedule...

Bicycle Safety Rally, Rodeo this Saturday

Morrisburg to host events for bike riders

LAURIE DAY
Leader Staff

MORRISBURG—The Ontario Provincial Police, and the Morrisburg Business Improvement Area Association are hosting a great day of bicycle safety and cross country racing in Morrisburg.

In the morning hours, from 9 a.m. there will be a bicycle safety rally at the Tourist Information Booth in the shopping plaza.

There, the OPP will be performing safety checks on all bicycles, followed by a rodeo for all those who wish to participate.

"We'll have pylons set up where participants will be required to successfully maneuver around," said Const. Al Lummiss of the Winchester/Morrisburg OPP Detachment.

"There will be driving skills tests, balance tests, and we'll be checking for hand signals and obstacle avoidance as well as braking."

Certificates will be issued to those who successfully complete the events in the rodeo, and helmets are mandatory to participate. It's open to kids of all ages.

"We get kids with training wheels on their bikes, all the way up to teens," said Lummiss.

In the afternoon, the BIA will help conduct a cross country bike race which will take off from the Tourist Information Booth at 1 p.m. sharp.

Register from 12 noon, to take part in the race which will take in approximately three miles of rough terrain.

"From the information booth, participants will hit the snowmobile trail behind Howard Johnson Hotel, along the Hoasic Creek, to the Morrisburg Sewage Lagoon then back to the tourist booth," said Sam Laurin, of the BIA.

There will be a couple check points along the route to make sure participants are headed in the right direction.

"It's really a race for mountain bikes, not racing bikes," said Laurin.

There will be gift certificates awarded to the top finishers, whether a hidden time winner or a racing time winner.

"It's not a tough race," added Laurin. "Experienced and not-so-experienced mountain bikers will probably enjoy it."

Register for the cross country race at 12 noon at the tourist booth.

There is no cost for either of these events.

Northfield Station upset Froatburn Flyers in mixed blooperball action

RIVERSIDE HTS.—Northfield Station got by the Froatburn Flyers in mixed blooperball play here Sunday night by an 11-3 score.

Northfield was hot off the start as four runs scored. Another three in the fourth and fifth innings sealed the fate, and a little extra insurance came in the sixth.

Ben Guitard, Bill Woodside, Guy Hart and Neil Loynachan each had two runs to lead the Northfield squad. Singles came from Jason Woodside, Albert Chan and Jeff McMillan.

Replying for the Flyers were Archie Sypes with two and June DeJong with a single.

The Bradfords upset the Wantabees 16-3. Shawn Baker led the scoring with three runs crossing the plate. Sherry Wereley had a pair, and Chris Casselman, Dennise Casselman, Karen Bradford had singles.

Northfield fell to the GBL Athletics 11-4 on May 19th.

Troy Suddard scored three times, and hit a home run in the seventh to lead the scoring.

David Wells also stroked a home run and scored on one other occasion, while Chris Merkley also scored twice. Singles came from Brad Gollinger, Kelly Dedekker, Garson Whitford, and Heather Wells.

Replying for Northfield were Perry Pickup and Cindy Loynachan who was on base when Danny Boszermany hit his two run homer in the sixth.

The Bradfords upset the Flyers 12-7 on the 19th led by Gary Hutt and Karen Morrow with two runs each. Singles were scored by Bill Baelde, Bruce McKinnon, Denise Casselman, Dale Bradford, Kelly McKinnon, Gerald Morrow, Ron Bradford and Rick Froats.

Replying for the Flyers were Archie Sypes, Randy Markell, Eric Sypes, Tammy Chater, Jeff Julien and Roger Markell with two.

Note: Thanks for the score sheets, but I need last names, and make sure the team name is also on the proper sheet.

Lacrosse interest tested in Hallville Tuesday nights at the outdoor rink

HALLVILLE—The outdoor rink here in the village is going to be home to a different sort of sport.

Lacrosse will be played here, first on a casual basis, every Tuesday evening from 7-9 p.m.

Organizer B.J. MacDonald says the first scrimmage took place Tuesday night and he invites anyone and everyone interested in the sport to come out.

"Right now we have six to a dozen or so guys interested and we hope to have some fun with it and eventually form a men's and a youth group," he said.

MacDonald of Heckston, who has played the sport for years, most recently with an old timers organization in the Cornwall area, reports the operation has folded and he and several other players were looking to keep the game alive.

"If the interest is there we will look into organizing a team, teams or maybe a league. But first of all we just want to have some fun.

For more information contact B.J. MacDonald at 258-5925, Gerry Harrison at 258-4468 or Tom Dawley at 543-4357.



"Roll up the rim"

Pictured at center is Bo Norgaard, winner of Tim Horton's "Roll up the Rim" contest. At left is Eastbound 401 manager Lois Serviss, and at right is assistant Heidi Holland. Bo won this Raleigh 5000 bike by buying a cup of coffee with the prize printed under the rim. The Canada wide Tin Horton Contest runs until the end of June, and includes five Ford Escort cars, 500 bikes, muffins, coffee and cookies.

Gary McMillan, Lea Anne Munro win Cliff and Agnes Memorial Tournament

WILLIAMSBURG—The Cedar Glen Golf Course hosted the annual Cliff and Agnes Memorial tournament on Saturday with a full house taking part.

Winning the A low gross was Gary McMillan for the men with a 74 and Lea Anne Munro for the women with an 88.

Low net for the tournament was carded by Lindsay Weegar with a 70.2 and Joan Wibberley with a 67.5.

Dave Bird was second low gross in A flight with a 76 scored, and Ed Ryan was second low net with a 71.6.

Debbie Blaine fired a 94 for second low gross of A flight for the ladies, and Eunice Munro was second low net with a 73.8.

In B flight for the men, winners included Darrell Shelp with a 77 gross, Al Thompson, 66.2 low net; David Waddell with an 87 low gross, Pete Brown with a 71.7 low net, Bruce Freer, 89 gross, and Vince Cousineau with a 73.5 low net.

C low gross winner was Ron Rutley with a 101, Dale Whitteker with a 103 was second, and the net winner was Gerry Auger with a 77.1.

In D flight, Jim Casselman was the low gross winner with a 108 and Bud Craik won low net with a 78.3.

For the ladies, B flight winners were Estella MacGregor with a 108 low gross, Rose Nevin with a 115, and Edith Cameron with a 120. Low nets in B flight went to Marie Beckstead with a 78.9 and Rosina Thompson with an 85.2.

In C flight, Mabel Ogden won low gross with a 124, and Ann Dewy was the low net winner with an 83.2.

D flight winners were Doris Mills with a 130 low gross, and Sue McIntosh with an 88.2.

Ladies Night

Ladies night winners on May 22 in A flight were Joan Wibberley with a 48 low gross, and Cathy Clement took the low net honors with a 39.6.

In B flight, Elke Brown was the gross shooter with a 52, and Norma McIntosh was second with a 60. Marlene Faulkner and Janet Levere with the low net winners with a 39.2 and a 42.8 respectively.

C flight winners were Lynn Blaine with a 63 in retro, and Nancy Warner took low net honors with a 44.3.

Joan Findlay and Ann Cook were the low gross winners in D flight with a 58 and a 61 respectively. Carole Monette and Patsy Casselman were low the low net winners with 37.

Ivy Shaver was the most honest golfer for the afternoon.

Men's Night

Wayde Roles won men's night action on Thursday last week with a 36. Ed Ryan was two strokes off the pace with a 38 decided on back holes. Low nets were awarded to Shaler Hill with a 33 and Kirk Barkley with a 35.5.

In B flight, Roger Paquette took low gross honors with a 37 and Darrell Shelp was second with a 41 on back holes. Low nets were carded by Bill Collins with a 31 and Barry Fawcett with a 33.

In C flight, winners were Brian Fawcett with a 46 low gross, Alan Crowder with a 47; and low nets went to George Michels with a 31.5 and Graham Little with a 37.5.

Mac MacGregor and Bud Craik were the winners in D flight with a 55 low gross and a 40.5 low net respectively.

Long driver was Derek Whitteker and Vince Gousineau was closest to the pin on 11.

Coming Events

Mixed Two Ball..... June 2
Dr. Locke Tourney .....June 15
Mixed Two Ball .....June 16
Ladies Open .....June 22

UPPER CANADA GOLF COURSE
NEAR MORRISBURG, ONTARIO

GREAT GOLF AND SUPER SAVINGS 1996

SUNDAYS
GOLF & RIDE
$35.00 per person from 2:00 pm until 4:00 pm
INCLUDES ONE ROUND OF GOLF PLUS RENTAL OF POWER CAR (a $47.25 value)
BASED ON 2 PEOPLE PER CAR, INCLUDES TAXES
$5 SURCHARGE WHEN ONLY ONE PERSON IN CAR.

TUESDAYS
GOLF & DINE
$30.00 per person from 2:00 pm until 9:00 pm
INCLUDES ONE ROUND OF GOLF PLUS DINNER VOUCHER FOR UP TO $12 (a $42.50 value) INCLUDES TAXES

WEDNESDAYS
SENIOR DAY FOR GOLFERS 50+
GREEN FEE & POWER CAR $30.00 per person
INCLUDES ONE ROUND OF GOLF PLUS RENTAL OF POWER CAR (a $42.50 value)
BASED ON 2 PEOPLE PER CAR, INCLUDES TAXES
$5 SURCHARGE WHEN ONLY ONE PERSON IN CAR.
GREEN FEE & PULL CART $20.00 per person
INCLUDES ONE ROUND OF GOLF PLUS RENTAL OF PULL CART (a $33.25 value)
VALID FOR ENTIRE DAY, PRICE INCLUDES TAXES.

PRO SHOP
Come in to see our weekly specials
CPGA Golf Lessons available
Custom club fitting & assembly

UPPER CANADA GOLF COURSE RESTAURANT
BREAKFAST
LUNCH
DINNER
OPEN DAILY

TEE-OFF TIMES MAY BE RESERVED UP TO THREE DAYS IN ADVANCE
(613) 543-2003

THE ST. LAWRENCE PARKS COMMISSION
AN AGENCY OF THE GOVERNMENT OF ONTARIO
Parks of the St. Lawrence

MORRISBURG B.I.A. & O.P.P.

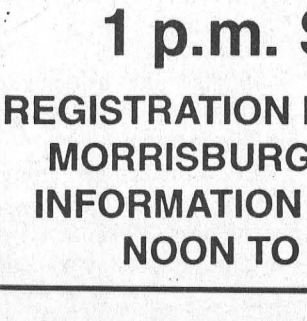

BICYCLE SAFETY RALLY
Saturday, June 1st - 9 a.m.
at the MORRISBURG TOURIST INFORMATION BOOTH
OPEN TO KIDS OF ALL AGES
– GET YOUR BIKE INSPECTED
– LEARN SAFETY TIPS ON BIKING

CROSS COUNTRY BIKE RACE
Sat., June 1
1 p.m. Start
REGISTRATION BEHIND THE MORRISBURG TOURIST INFORMATION BOOTH 12 NOON TO 1 P.M.



Major Novice Mustangs lose in semi finals

OTTAWA—The Major Novice Mustangs were in Ottawa for the weekend tournament hosted by the Ottawa Young Senators where they were ousted in the semi finals by the the Ottawa 67's.

Despite sporting a 4-1 record heading into the semis, the Mustangs were shown the exit door by the 67's who maintained a third place ranking in the semi finals.

The Mustangs picked up wins over Ottawa 67's, 3-1; Syracuse, 8-2; Prince Edward Island Rip Tides, 3-1; and the host Senators, 4-1. Their loss in regulation was against the Madock's Young Guns by a 5-1 score.

In their first contest against the Ottawa 67's, the Mustangs got on the board late in the first as Tim Thomson scored with help from Ben Haskins and Brandon Thomlinson.

Robert Thurler notched the second goal early in the second period, with Spinner Donovan assisting.

Brandon Byrd got number three for the Mustangs assisted by Chris Low.

The shutout bid was lost by the Mustangs as a shot was deflected in the last four minutes of the game.

Saturday morning, the Mustangs picked up an 8-2 win over Syracuse with Jason Cliff earning the win.

Brandon Byrd fired a hat trick in the win, and Shawn Fitzgerald and Robert Thurler scored twice each. The single came from Thurler.

In the afternoon on Saturday, the Stangs met PEI where Michael Robillard claimed the win in the crease in the 3-1 upset.

Scoring for Midway were Byrd with a pair and Shane Cliff with one.

In the Mustangs 5-1 loss to the Madock Young Guns Sunday morning, Brandon Thomlinson scored on a break-away for the team's only marker of the game.

Sunday afternoon, the Mustangs upset the tournament hosts, the Young Senators, by a 4-1 margin with Brandon Byrd leading the scoring with a pair of counters. Singles were scored by Kyle Jarvis and Tim Thomas, and assists were credited to Chris Low, Brandon Thomlinson, Mickey Byrd, and Ross MacDonald, Robert Thurler.

The Midway Mustangs' 4-1 record ranked them second in the semi finals and Monday morning, they played against the third ranked Ottawa 67's in the semi finals but lost a disappointing 2-1 decision.

Brandon Byrd scored the Mustangs' only marker with help from Thomlinson and Michael Byrd.

The Mustangs were outshot 17-11, with Robillard in the crease.

Brandon Byrd was awarded the game MVP.

50th Wedding Anniversary



Open House in honour of Luva and Howard Irven at Morewood United Church Hall, Morewood, Ontario on Saturday, June 1, 1996 from 2 p.m. to 4 p.m. Best wishes only.

Minor Mustangs get into trouble with three consecutive upsets

After four straight wins, the Midway Minor Atom Mustangs rode into trouble recently with three consecutive losses in summer hockey action.

The Greater Kingston Selects, as expected, proved to be a worthy opponent for the visiting Mustangs, as they upset the Stangs, 7-6.

The Midway crew jumped out into a 2-0 first period lead with Clay McFadden taking a sharp pass from Philip Kerneghan and then putting a major league deke on the Kingston goalie.

Lucas Donovan combined with McFadden and Jeff Coleman to give the team the advantage.

Kingston fired up their offence by dropping four in the second period, but the frame ended with a four all deadlock.

The Morrisburg crew of Richard Banford, Robbie Waddell and Justin Elliott combining for the Mustangs' first goal. Elliott scored the team's fourth goal with Banford and Cole Dingwall picking up the assists.

Kingston pinned the Mustangs in their end for most of the third period notching an early goal and then two markers in 17 seconds to take a commanding 7-4 lead.

Two late Midway goals: Donovan from Kerneghan, and Mike Stewart from Robert Cullin and Neil Baker, made it a n arrow 7-6 loss.

GAme two saw the Mustangs out-hustled, outworked and outplayed in every aspect of the game as they dropped a lopsided 8-3 decision to the Ottawa 67's in Smiths Falls.

In a previous encounter, the Mustangs scored with seconds remaining to win by one.

In Smiths Falls, McFadden fired a pair in the loss with Banford adding one. Donovan, Kerneghan, Elliott and Waddell had the assists.

Seaway Valley dumped the Mustangs 6-4 to avenge an earlier loss in a close fought game in Cornwall.

The Morrisburg-Iroquois connection of Banford from Waddell and Shawn Workman opened the scoring for Midway.

McFadden from Donovan and Coleman scored late in the second as the score was 3-2 for Seaway after two.

McCadden scored from Kerneghan and Travis Baldwin followed by Waddell from Kerneghan in the third, but Seaway fired three to seal the win.

Brockville goalie, Rick VanRavenhorst, along with Joey Huddleston of Smiths Falls saw a lot of rubber in three games.

Tennis anyone? Sign up Saturday

MORRISBURG—Has your tennis racket been gathering dust in the closet for the past year or two...or 10...because your game isn't what it used to be?

Do you want your kids to try out a new sport; one that will entertain them and keep them fit during the summer months? Well, read on. This article is for you.

Recreation committees in Morrisburg, Williamsburg, Iroquois and Matilda have arranged for former tennis pro, Allan Regnier and his staff to give instruction to kids, teens and adults at our four local courts during the next few weeks.

Regnier is currently the head professional at the Cornwall Tennis Club and has been an instructor for the past nine years. He formerly toured with the professional tennis circuit in Canada, the U.S. and Mexico. Regnier will have assistance from other instructors to help run these weekly lessons in Dundas County.

Weekly lessons will be run in two sessions: June 6-July 11, and July 18-August 22. The cost for six one-and-a-half-hour lessons is $35 for children and teens, and $50 for adults. Class participants should supply their own racket.

Registration will take place as follows: Morrisburg and Iroquois, Saturday, June 1 from 9-11 a.m. at their respective Civic Centres; Matilda: contact Dennis Cooper at 652-4630; Williamsburg: contact Sonya Garlough, 535-2009.

Come and participate in this stimulating, life-long sport.

HELP BRING THE WORLD TOGETHER, ONE FRIENDSHIP AT A TIME!

EF FOUNDATION exchange students from Europe, Asia and South America are arriving in Canada this August and we need volunteer host families for them right away! There are 5 students who would love to live in your area for an academic year.

The 5 students are:

Kosumi (Japan): Interested, positive, loves drawing & rockclimbing

Markus (Austria): thoughtful, loves rowing & cultural events

Ka Ho (Hong Kong): ambitious, loves basketball, horseback riding

Carolina (Colombia): modest, delicate, loves aerobics & shopping

Anna (Sweden): natural, friendly, loves reading, outdoors, scouting

EF Foundation

SHARE YOUR CANADA BY HOSTING A STUDENT

Call Lisa at 534-2445 or 1-800-263-2825

MS FACT #5

MS is the most common neurological disease affecting young adults in Canada.

Multiple Sclerosis Society of Canada

1-800-268-7582

AUTOMOTIVE SALES REPRESENTATIVE

Required immediately

Please send resume to:
Box WP347, c/o Winchester Press,
P.O. Box 399, Winchester, Ont. K0C 2K0

TENNIS LESSONS

Weekly tennis lessons will be offered in Morrisburg during June, July and August, if sufficient numbers warrant.

Session 1 will take place June 6 to July 11 and Session 2 will occur July 18 to August 22.

Each session will consist of six 1 1/2 hour lessons.

Fees: $35.00 for children and teens (afternoons)
$50.00 for adults (evenings)

Registration will take place this Saturday **(June 1)** at the Morrisburg Civic Centre from 9:00 to 11:00 a.m.

THIS ACTIVITY IS BROUGHT TO YOU BY THE MORRISBURG RECREATION COMMITTEE

For More Information Call 543-4524

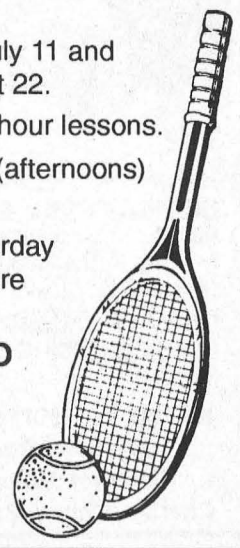

SMALL ENGINE REPAIRS

JUST OUT SIDE OF TOWN BRAKE-N-Alignment P-A-C LICENSED CAR DEALER

TEL: 652-4566

PRUNNER'S AUTO CARE
R.R. #2 IROQUOIS, ONTARIO

BDO

BDO Dunwoody
Chartered Accountants

We have an opening for an intermediate accountant with experience in the preparation of review engagements and both personal and corporate tax returns. The ideal candidate must have strong interpersonal skills, computer experience with accounting and tax programs and be working towards a recognized accounting designation.

Apply to:

BDO Dunwoody
P.O. Box 390
Winchester, ON K0C 2K0
Attention: Brian Mann

Only those candidates selected will be contacted for an interview.

VILLAGE OF MORRISBURG
WATER SAFETY INSTRUCTORS

Applications are invited from qualified Water Safety Instructors for the 1996 Swimming Program at the Morrisburg Beach. Applicants must be mature individuals who have been certified as Water Safety Instructors by the Canadian Red Cross Society or the Royal Life Saving Society (Bronze or higher).

Please submit resumes stating level of certification obtained and the names of three references to the undersigned on or before **June 6, 1996 at 4:30 p.m.**

DON SMITHSON
Arena Supervisor
Village of Morrisburg
P.O. Box 737
Morrisburg, Ontario
K0C 1X0

TOWNSHIP OF WILLIAMSBURG
NOTICE TO PROPERTY OWNERS
DESTROY WEEDS

Notice is hereby given to all persons in possession of land, in accordance with the Weed Control Act, R.S.O. 1990, Chapter W.5, Sections 3, 16 and 23, that unless noxious weeds growing on their lands within **Municipality of Williamsburg** are destroyed by date of **June 10th, 1996, and throughout the season**, the Municipality may enter upon the said lands and have the weeds destroyed, charging the costs against the land, as set out in the Act.

The co-operation of all citizens is earnestly solicited.

Michael S. Waddell
Administrator / Clerk-Treasurer

Howard Guy
Weed Inspector

UNITED COUNTIES OF STORMONT, DUNDAS AND GLENGARRY

TENDER FOR CONTRACT NO. 28-029

(GRANULARS)

Sealed tenders, submitted on forms and in envelopes provided by the County Engineer's Office will be received by the undersigned until **11:00 a.m.**, local time, on

WEDNESDAY, JUNE 12, 1996

for the **supply and placement** of approximately 9,852 tonnes of Granular "A" and 21,400 tonnes of Granular "C" (modified crushed quarry rock) on County Road No. 28 from County Road No. 8 westerly approximately 2.5 kilometres.

A certified cheque in the amount stipulated under the tender and bonding requirements must accompany each bid.

There is a charge of $25.00 for each set of tender documents (which is non-refundable).

Tender forms may be obtained at the office of the undersigned. **Please telephone (1-613-932-1515) in advance to assure availability of individual tender documents.**

Lowest, or any, tender not necessarily accepted.

D.J. McDonald, P.Eng.
County Engineer
20 Pitt Street
Cornwall, Ontario
K6J 3P2

CLASSIFIED ADS

FOR RENT

FOR RENT–Large 2 bedroom apt., Morrisburg, fridge and stove, quiet, immediate, $466 plus utilities. 613-445-2982. 20tfc

FOR RENT–Semi-detached 3 bedroom, Morrisburg, with lawn maintenance. First, last and references. $685 month plus utilities. 543-3563. 20-22c

HALL FOR RENT–Suitable for family gatherings, parties, showers, etc. Kitchen facilities, play area, reasonable rates to suit your requirements. George Jowett Memorial Hall, Riverside Heights. 543-2261 for information or reservations.

FOR RENT–Party tent, 20' x 30', yellow and white. Rent for garden parties, family parties, anniversaries, etc. $150 per day or $250 for the weekend. Also 45 gal. barbecue drums for rent. Morrisburg and District Lions Club, call Doug at 543-3991. EWtfc

HOUSE TO RENT–Country living, 1 mile from Ingleside, 2 bedrooms, family room, large treed yard, garden. Ideal for couple. 537-2756. 22-23p

FOR RENT–2 bedroom apartment, $550 plus utilities, first and last month's rent required, no pets, available June 1, quiet, Morrisburg, 49 Farlinger Ave. 543-2841. 22-23p

FOR RENT–1 bedroom apt., Morrisburg, $360 plus utilities. 1st and last required. Corner Merkley and Hwy. 2. Available now. 652-1753. 22-23c

FOR RENT–New 3 bedroom house, Iroquois, close to all amenities, gas heat, $650, Call 652-2319 evenings, 652-4802 days. 10tfc

FOR RENT–3 bedroom semi-detached newly built in Lockewood subdivision. Available immediately. First and last month's rent required. Also available: 2 semi-detaches and 1 house for sale. Purchasing is now, in some cases, less than renting because the interest rate is 6 1/2% and you only need 5% down payment. Financial assistance available. 543-2314 or 543-4351. 5tfc

FOR RENT–Large 2 bedroom in Riverside, $550 per month includes utilities. Also 10 x 30 storage garage, $65 month. 543-3604. 21tfc

FOR RENT–Cozy, 2 bedroom house located on paved road close to town, must be seen, asking $575 plus utilities, possibly negotiable, 652-1963. 21-22p

FOR RENT–In Williamsburg, 2 bedroom ground floor apt., stove, fridge and heated. $500/month. 535-2607. 20-22c

FOR RENT–Apts., $350 and up, secure building, laundry room, fridge and stove included. Before 11 a.m. 535-2208, after 11 a.m. 535-2881. 19-22c

APT. FOR RENT–Hwy. 2, immediately east of Cardinal. Heat, water and garage supplied. Excellent condition. suitable for couple. References. Available June 1. 1-613-534-2621. 20tfc

FOR RENT–Kitchenette, furnished, $450 per month, 1st month rent only. 543-2932. 22tfc

FOR RENT–600 sq. ft. commercial space beside Beckers, Morrisburg, $475 month includes utilities. Available immediately. For information phone 925-4270. 1tfc

SERVICES

SPRING HAS SPRUNG!
Book now for all those spring and summer jobs! Lawn mowing, yard clean up, flower beds, hedges, wash cars and all odd jobs. Call Wayne at 543-2089 (or leave message). 21-22p

SHINING STAR CLEANING
Enjoy your summer more by letting Shining Star Cleaning do all the cleaning in your house, office, business. 652-4664, Augusta Waddell. 21-22p

CATERING SERVICE
Royal Canadian Legion Br. 48 Ladies Auxiliary is available for all catering needs – Weddings, Parties, Anniversaries, etc. Will also cater late night functions. Please call the Branch at 543-3091 for bookings.

ARE YOU INTERESTED IN:
- √ Weight Management
- √ Energy Optimization
- √ Antioxidant Protection
- √ Lifestyle Nutrition
- √ Total Wellness Counselling
- √ Health & Fitness Assessment

Healthy Weigh
SHARON DILLABOUGH, R.N.
543-3234

ERIC CURRIER ELECTRICAL
COMMERCIAL & RESIDENTIAL
ELECTRIC HEATING
Phone 652-4868
Saver Road
IROQUOIS, ONTARIO

FOR SALE

Established Business located in Morrisburg Village Plaza. $20,000. plus inventory.
Apply to:
Box 891-A
Morrisburg, Ontario
K0C 1X0
Serious inquiries only.

HOUSEHOLD AUCTION

Thursday, May 30
6:00 P.M.
McHAFFIE AUCTION HALL
Hwy. 31 North, Morrisburg

Household Effects of the late Mrs. Olive Casselman will be sold with 2 partial households.

Washer; Dryer; 24" Stove; Refrigerator; Deep Freeze; Chrome Table & Chairs; Antique Buffet; Table & 6 Chairs; Couch Sets; Misc. Small Tables; Wall Unit; 2 Double Beds; Mirrored Dressers; Love Seat; Microwave; Dishes; Ornaments; Glassware; Lamps; Mirrors; Household Appliances; Glass Top End Tables; Treadle Sewing Machine; Electric Sewing Machine; Luggage; 2 Bicycles; Lawn Mower; Shovels; Shelves (Metal); Gas Barbecue; many unlisted items.

Auctioneer: Sheila McHaffie
Master Card HALL OPEN 5:00 P.M. DAY OF SALE VISA

For Personalized Travel Service
call **SUZANNE STRADER** at
WILDWOOD RIDEAU TRAVEL INC.
1-800-204-4111, Ext. 104
Ont. Reg. 04364279



Your Full Service Travel Agency
- Cruises
- Worldwide Airline Tickets
- Motorcoach Tours
- Rail Tickets
- Last Minute Specials
- Customized Packages
- Free Ticket Delivery
- Travel Insurance
- Hotel & Car Reservations

IATA

MUNICIPALITY OF THE TOWNSHIP OF MATILDA
DECLARATION
I, Charles Barkley, Reeve hereby declare the month of June as ***"Women's Institute Month."***

Members of the Long Sault Cluster Detachment Crime Unit discovered this bountiful harvest of marijuana plants and firearms at a South Mountain home on Tuesday last week. Pictured is Detective Gary Switch along with 500 marijuana plants (and firearms) with a street value estimated at $150,000. Charged as a result of this investigation is Ronald Levere, 28 of Mountain Twp., who is scheduled to appear in Morrisburg Provincial Court, June 11, on charges of possession of a narcotic for the purpose of trafficking, cultivation of a narcotic, contrary to the Narcotic Control Act, possession of a restricted weapon not authorized, and unsafe storage of weapons, both contrary to the Criminal Code. Also charged was Dale Machetchuk, 30 of Mountain Twp, who is scheduled to appear in Morrisburg Provincial Court, June 11 on charges of possession of a narcotic for the purpose of trafficking and cultivation of a narcotic.

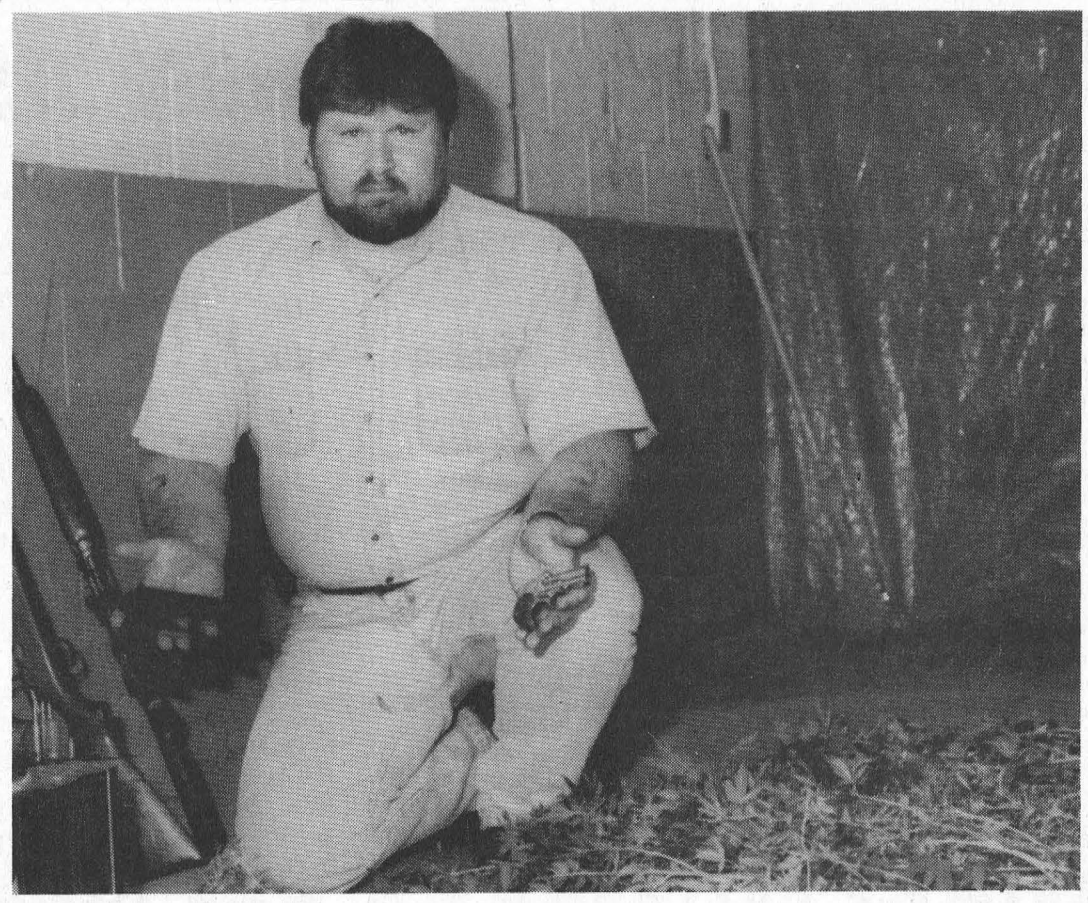

Heartworm season approaches

MORRISBURG—For 20 years, veterinarians in Canada have participated in a monitoring program for Heartworm disease in dogs across Canada. At the time of the first cross Canada survey 30 years ago, Heartworm disease was only considered to be a problem in Ontario, Manitoba and Quebec. Since that time, Heartworm disease has been detected in every province and is now considered to be entrenched in the Okanagan Valley of British Columbia, southern Ontario and southern Quebec.

Heartworm disease is caused by a roundworm called Dirofilia immitis, which lives in the heart and surrounding blood vessels. It is spread between dogs by mosquitoes therefore the transmission time is spring, summer and fall. Experts feel that the parasite time may be adapting to cooler temperatures and that this may be part of the reason that it is now being found in many areas of Canada.

Over the last 20 years there have been significant advances in the technology for detection and prevention of Heartworm disease and prevention continues to be the main emphasis of battling this disease. Treatment once the illness is established is risky and difficult because it involves medically killing worms that are living in the heart and surrounding blood vessels.

Heartworm has been found in the Ottawa area for several years. There have been positive cases in Kingston, Cornwall, Winchester and other surrounding communities but to this date, the Morrisburg and Ingleside clinics have had no positive tests. The disease has been found to infect cats but is not considered to be a problem in cats.

To be on a preventive program a dog must have a blood test in the spring and be put on preventive tablets which are given monthly from June until November.

Call your veterinary clinic to arrange testing so you can start your Heartworm medication by the first of June.

MONSTER BINGO
FRIDAY, MAY 31 – MORRISBURG ARENA
DOORS OPEN AT 6 P.M. – GAMES START AT 7:30 P.M.
16 REGULAR GAMES - Singles $40 - Doubles $60
3 SPECIAL GAMES - 4 50-50 GAMES
BONANZA 60-40 SPLIT - WINNER TAKE ALL
LOONIE POT - JACKPOT $1,000.00
SPONSORED BY MORRISBURG JUNIOR B HOCKEY

WE'RE SELLING!
CALL ART AT
GLORIA
FOOT REAL ESTATE
MORRISBURG, ONTARIO

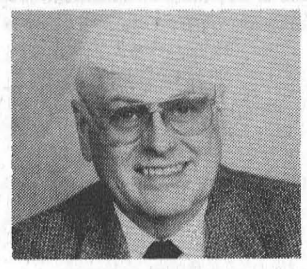

ART CARKNER
Bus: (613) 543-3398
Res: (613) 543-3300

JACQUES E.
ASSELIN REAL ESTATE BROKER

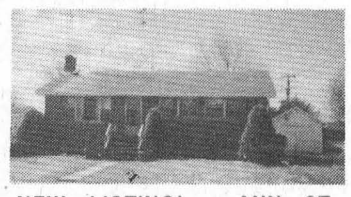

NEW LISTING! - ANN ST., IROQUOIS - GOOD RIVER VIEW & CLOSE TO PARKS are just some of the highlights of this Brick home. Enjoy an eat-in kitchen with Dishwasher, living & dining room, 3 bedrooms, Main Floor Family Room and 4 pc. bathroom. $88,000.

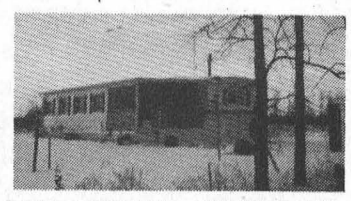

NEW LISTING! - "POWER OF SALE"! - MODERN TRAILER LOCATED AT CARAVAN CAMP JUST WEST OF MORRISBURG. Year round, economical living with this 1+1 bedroom home. Offers an eat-in kitchen, living room and 4 pc. bathroom. $39,900.



MARIATOWN - COME TAKE A LOOK! THIS RECENTLY RENOVATED 1 1/2 Storey home is located on a quiet street and features a tastefully decorated Living room, 3 bedrooms, eat-in kitchen and 4 pc. bathroom. $78,500.



LAKESHORE DRIVE - R.R. #1, IROQUOIS - ATTRACTIVE RAISED BUNGALOW COMES WITH A MAGNIFICENT RIVER VIEW! You'll fall in love with the kitchen/dining/living area with its Cathedral Cailing & large Windows. Also 2+1 bedrooms, large Rec room and 1 1/2 bathrooms. OFFERED AT $177,000.

NOW IS THE TIME TO BUILD THE HOME OF YOUR DREAMS! We have a large selection of vacant lots available starting as low as $6,900 for a quiet country location or a Prime Waterfront Lot that has been reduced to $88,000. At present there are choice lots available along Flagg Inlet as well as many other country locations. **STOP BY OUR OFFICE OR CALL FOR FULL DETAILS!**

LAKESHORE DRIVE - LARGE SPLIT LEVEL SET ON 2.12 ACRES WITH RIVER VIEW! This quality home offers 4 bedrooms, living/dining area with Stone Fireplace, eat-in kitchen, Family room, 2 1/2 baths and lovely landscaping. Dog kennel included. $169,900.

MORRISBURG - "A MUST SEE HOME WITH YESTERDAY CHARM" This extensively renovated, 1 1/2 Storey home is centrally located and includes 3 bedrooms, Kitchen with Pine cupboards, living & dining Rooms with Hardwood Floors, Main Floor Laundry and Fenced-in yard. $103,900.

R.R. #1 MORRISBURG - "REDUCED" - "POWER OF SALE" Enjoy a nice Country location with this 2 bedroom, 1 1/2 Storey home. Offers an eat-in kitchen with Built-in Oven & Stove Top, living room and 4 pc. Bathroom. Recent Furnace. NOW PRICED AT $49,900.

EXPERIENCE AND COMMITMENT WORKING FOR YOU!

MLS MULTIPLE LISTING SERVICE
JACQUES E. ASSELIN BROKER
P.O. BOX 370, IROQUOIS, ONTARIO K0E 1K0
(613) 652-1784 • RES: (613) 652-2246

IROQUOIS-MATILDA LIONS CLUB SPECIAL
B-I-N-G-O
Thursday, JUNE 6, 1996
Matilda Hall, Dixon's Corners
JACKPOT $1,000.00
with over $3,000.00 estimated in prizes
Doors OPEN 5:30 P.M.
Games start at 7:00 p.m.
Players must be 18 years of age or over

THOM REALTY LIMITED REALTOR
Morrisburg Village Plaza 543-3598

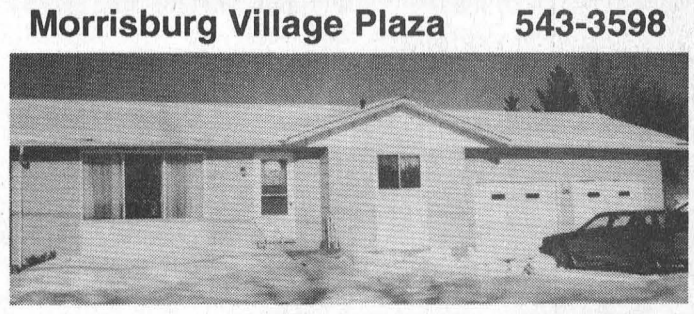

OPEN HOUSE
DATE: Sunday, June 2nd, 1996
TIME: 2:00 p.m. – 4:00 p.m.
LOCATION: 13243 Riverside Drive, Riverside Heights

IDEAL RETIREMENT HOME – Two bedrooms, plus two bedrooms in the basement for guests or the grandchildren, two car garage, large lot with room for gardening. $88,500.00 MLS.

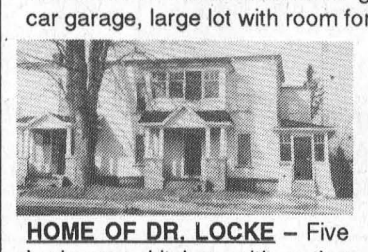

HOME OF DR. LOCKE – Five bedrooms, kitchen with eating area, formal dining room, living room and parlour. Main floor laundry/powder room. Paved drive to garage. Two storey outbuilding. ASKING $103,00.00. MLS

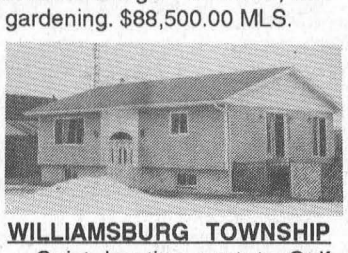

WILLIAMSBURG TOWNSHIP – Quiet location next to Golf Course. Low maintenance two bedroom home. Eat-in kitchen. Detached garage. Oil/wood furnace. ASKING $89,500.00 MLS.



RETAIL/OFFICE SPACE – 800 sq. ft. unit with excellent location in the Iroquois Shopping Plaza. Lends itself to many uses. IMMEDIATE POSSESSION. ASKING $69,900.00 MLS.



MOBILE HOME – Three bedroom mobile home, offers convenient and affordable living and many upgrades. Great place to start, nice spot to retire. ASKING $29,900.00 MLS.

Karen W. Gorrell – Broker/Owner – **Res: 543-3195**
Margaret Booth – Associate Broker – **Res: 989-3188**
John H. Miller – Sales Representative – **Res: 543-3195**
Charles (Chuck) Barkley – Sales Representative – **Res: 448-3660**

CLASSIFIED ADS

CHEV-OLDS
UPPER CANADA MOTOR SALES
MORRISBURG

THIS WEEK'S SPECIALS

96 Cavalier, 4 dr. (2 to choose), white & cayenne, 4 cyl., auto., tilt, air, cassette, 3,000 & 10,000 kms
96 Ninety-Eight Elite, dk. green, fully equipped, leather int., power sunroof, only 3,400 kms
SOLD
95 Delta Royale, grey, fully equipped, 38,000 kms
95 Lesabre Custom, Sherwood green, fully equipped, 32,000 kms
95 Grand Prix SE, 4 dr. (3 to choose), dk. green, red & aqua, fully equipped, 27,000-36,000 kms
95 Beretta, med. blue, V6, auto., air, tilt & cruise, cassette, rear folding seat, 21,400 kms
95 Delta Royale, lt. blue, fully equipped, 38,000 kms
SOLD
95 Geo Metro, 4 dr. maroon, auto. with air, 21,000 kms
95 Monte Carlo LS, green, silver, buckets, alum. wheels, fully equipped, 29,000 kms
95 Lumina (3 to choose), white, green, lt. blue, V6, auto., air, power windows & locks, cassette, 27,000-33,000 kms
95 Cutlass SL, med. blue, fully equipped, 29,000 kms
95 Achieva, 4 dr. (3 to choose), lt. green, maroon & white, V6, auto., air, power seat, fully equipped, 31,000-33,000 kms
95 Corsica, med. blue, V6, auto., air, tilt & cruise, power door locks, & windows, cassette, 35,000 kms
95 Sunfire, 4 dr., aqua, 4 cyl., auto., air, cruise & cassette, 28,000 kms
95 Cavalier, 4 dr., blue, 4 cyl., auto., air, tilt & cassette, 19,000
95 Camaro Coupe Mystic, teal, 3.4L V6, fully equipped, 13,000 kms
95 Ciera SL, med. blue, fully equipped, 33,000 kms
95 Grand Am, 4 dr., red, V6, auto., fully equipped, 25,000 kms
94 Olds "98" Elite, white, fully equipped, 37,500 kms
94 Delta Royale, white, fully equipped, 45,000 kms
93 Cavalier, 2 dr., aqua, 4 cyl., auto., air, cassette, 125,000 kms
93 Cadillac Deville, 4 dr., white, fully equipped, bal. of ext. warranty up to 100,000 kms, 87,500 kms
92 Ciera SL, lt. green, fully equipped, power driver's seat, 99,300 kms
92 Delta LS, 4 dr., white, fully equipped, dual power seats, temmatic air, 63,000 kms
SOLD
91 Regal Ltd., medium blue, 3.8L V6, fully equipped; 112,000 kms
91 Delta 88 Brougham, 4 dr., silver, fully equipped, power seat, 79,000 kms
91 Lesabre Limited, 4 dr., dk. blue, fully equipped, power seats driver & pass., 79,000 kms

– TRUCKS –

95 S Blazer LT, 4 dr., 4x4, fully equipped, leather interior, 53,000 kms
95 Ford Econoline Van, green, 4.9L, auto., o/drive, AM-FM radio, 16,000 kms
95 Chev Silverado, 2-tone blue, 5.0L V8, fully equipped, 45,000 kms
95 GMC Sierra SL, red, 5.0L V8, auto., air, tilt & cruise, alum. wheels, 24,500 kms
95 S10 Short Box, teal, 4 cyl., 5 speed, p.s., p.b., r., 11,900 kms
APV LS, white, 7 pass., 3.8 , auto., o/d., fully equipped, wer seats, auto., level spension, 35,000 kms
Sonoma LS, long box, red, auto., cassette, bedliner, only 00 kms
Voyageur Van, dk. blue, V6, to., air, tilt & cruise, child ats, deep tinted glass & more, 000 kms
GMC Rallye Wagon Ext., , 15 pass., fully equipped, 000 kms
SOLD
Chev Silverado, teal & silver, L V8, fully equipped, 61,000 s
GMC 3/4 Ton Van, gray, V8, to., p.s., p.b., radio, 44,500 s
Astro Extended CL, dark e & silver, fully equipped, 000 kms

THIS WEEK'S
PER SPECIAL
LESABRE
LIMITED
FULLY EQUIPPED
DUAL POWER SEATS
79,500 kms
$1,995.00
CALL US TODAY
McMillan Darryl McDonell
cMillan Doug Cassell
2925 543-3680
OR 933-8892

FOR SALE

ELECTROLUX SALES & SERVICE
4 free months interest. Central vacuum system as low as $649. Free bag delivery. Repair any vacuum. Mitch Cassell, phone/fax, 543-2140. See you at the flea market. 18tfc

FOR SALE–Indoor/outdoor vendors required for Hwy. 31 Flea Market. Open Sat. and Sun., 9 - 4. High traffic, good rates. 821-7777 or 543-2102. 17-26p

FOR SALE–Dalmatian puppies, purebred, vet certified, healthy, first shots, excellent family pets, lots of spots $350 and $225. 346-0030, Avonmore, leave message. 22-23p

FOR SALE–One purebred registered Red Angus bull, service age. 774-2191. 22p

FOR SALE–Men's golf clubs, 4 woods, 10 irons, bag and cart included, only $50. 543-2741. 22p

FOR SALE–Crates; station wagon barriers; Halti collars; seat belts; pet doors; limnate; clippers; chain link fencing; books, grooming supplies. Everything for pets. Stu-Dal-Poo, Ingleside. 22c

FOR SALE–Electric broom; hammock; bathroom scale; dog clipper; chain link fencing; set of Shakespeare; books; bedding; towels; old trunks; glasses; china; ornaments. Stu-Dal-Poo, Ingleside. 22c

FOR SALE–Iroquois, 3 unit row lot, serviced with piped water and sewer, $30,000. 932-7308. 21-23p

HEINZ WESTPHAL AUTHORIZED DEALER FOR ELECTROLUX
Sales, repairs (any make), service - vacuum cleaners, rug shampooers, central vacuum systems. Parts and supplies. Free estimates and delivery. 543-2762. 19tfc

AKCENT MOTOR SALES
USED CAR & TRUCK CENTRE
Special of the Week
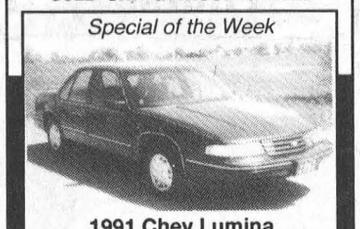
1991 Chev Lumina
6 cyl., air cond., mint, $7,980.
"WE'RE OUT TO EARN YOUR BUSINESS"
12032 Dawley Drive, Winchester, Ont. 774-0718

WEEKLY BINGO

BINGO
Monday night bingo every week at Riverside Heights. Doors open at 6:15. Bingo starts at 7:30. Everyone welcome, 18 and over. 13tfc

BINGO
Bingo, every Tuesday at Williamsburg Legion Br. 538 - Bouck's Hill. Doors open at 6 p.m. Bingo starts at 7:30 p.m..

BINGO
Sponsored by the Morrisburg & District Lions Club every Wednesday at 7:30 p.m. at the Morrisburg Civic Centre. 10 games at $20. 5 games at $25. 3 special games, $50. each. Special 50/50 games. Bonanza pays 60 per cent. Winner take all jackpot, $300. Consolation, $100. Jackpot starts at 50 numbers. Jackpot will be given away if 60 or more people participate; 70 people $400.00; 80 people $500.00. Everyone welcome.

BINGO
Sponsored by Morrisburg Legion Branch 48 Ladies Auxiliary every Thursday, 7:30 p.m. in the Legion Hall. Specials $50.00. Jackpot $300. If 60 present Jackpot goes. 1tfc

BINGO
Friday night at Morrisburg Civic Centre sponsored by Morrisburg Jr. B Lions. 7 games at $20. 8 games at $25. 3 special games, $50. each. Special 50/50 games. Bonanza pays 60 per cent. Winner take all jackpot, $300. Consolation, $100. Jackpot starts at 50 numbers. Jackpot will be given away if 60 or more people participate; 70 people $400.00; 80 people $500.00. Everyone welcome.

FOR SALE

LAWN TRACTORS
New ones from as low as $73.06 per month. 20 used ones starting at $250. only at Weagant Farm Supplies, Winchester, 1-613-774-2887.

WE SERVICE
Small engine repairs: lawn mowers, tractors, motorcycles, ATV's. Free pickup and delivery in Morrisburg. Seaway Cycle, Mariatown, 543-3420. 20-23c

CEDAR TREES
Field grown, nice and bushy, 3 ft. to 5 ft./$1 per foot. Hedges planted, 2 year guarantee. Call for prices, 543-2416, 652-1920. 18-22p

COMING EVENTS

TRINITY UNITED CHURCH, INGLESIDE, YARD & AUCTION SALE & BARBECUE
Sat., June 1, starts at 9 a.m. 21-22c

ART CLASSES 201–461
Wednesday nights, 5 weeks, July 3–31, Morrisburg. Sponsored by St. Lawrence College. Call Seaway Gallery 543-3930 for info. 21-23c

MACHINE & YARD SALE
June 1 at Williamsburg. Turn east at flashing lights. First road on left, Saddlemire Road. Antique farm machinery - rake, baler, spreader, hay elevator and more. Also books, knick-knacks and other items. 22p

MEMORIAL SERVICE
South Mountain Union Cemetery Sunday, June 9, 2 p.m., at South Mountain Anglican Church. Speaker: Hal Graham. Cemetery open for visitation. 22-23c

MULTI-FAMILY YARD SALE
This Thursday, Friday and Saturday, 55 Ottawa Street, Morrisburg. Stove, fridge, dehumidifier, camping stove, trunk typewriter, crafts and numerous other items. 22p

WILLIAMSBURG DAY CAMP
Ages 5–11, theme weeks, Monday - Friday, 9-4 (ext. hours available), at Recreation Building. $60/week ($50 more than one child). Call Hannah at 535-2312 to register. 21-22p

HOMECOMING PARTY
Family and friends of Karen Barkley and Bob McNairn are invited to a party on Sat., June 1st, Morrisburg Legion, 8 p.m. They would like to see everyone they have not seen in a while, after all, they've never bothered having weddings. $5 cover charge. DJ. 19-22c

DUNDAS FEDERATION OF AGRICULTURE MEETING
Wed., June 5, OMAF boardroom, Winchester, 8 p.m. 22c

YARD SALE
May 31, June 1 and 2, 8 to 4. Coffee tables, wishing wells, large books, table, dishes, clothes, milk cans and extra. 3rd Concession E., Matilda, #11857 22p

SOCCER CAMP
Morrisburg, July 8 - 12, last chance to register on June 4, 6 - 7:30 p.m. at the Waterfront Soccer Fields. Info: 652-4740. 22p

WEDDING RECEPTION
The families of Jo-Anne Larocque and Wayne Minish invite you to join in the celebration following their marriage on Saturday, June 15, at the Operating Engineer's Training Institute, Morrisburg, 8 p.m. 22-24p

CANADA'S WONDERLAND
Motorcoach Pkgs. Available
2 Days From
$149.00 quad
Call For Details
THOM TRAVEL
543-2133
Reg. #1288882

R.C.L.
MORRISBURG
BRANCH
48
COMING EVENTS IN THE PUB
STEAK BAR-B-Q
Friday, May 31st
$10.00 Per Person
Beginning at 5:00 P.M.
Everyone Welcome!
•
Sunday's $2.00 Meat Draw
SALMON STEAKS

COMING EVENTS

RUMMAGE SALE
Sponsored by St. James A.C.W., Morrisburg Civic Centre, Friday, May 31, 8 a.m. to 12 p.m. Donations Thursday evening. 21-22p

SEAWAY VALLEY PHARMACY BLOOD PRESSURE TESTING CLINIC
By nurse Thursday, May 30, Morrisburg Village Plaza, 9 a.m. - 1 p.m. Phone for appointment; 543-2823 or 543-4412. Special Sunbeam Blood Pressure Monitor, reg. $70, sale $39.99. Patient information, videos and more. Free coffee. All results are confidential. 21-22c

SUMMER AT LAST!
The pool is open. Come and enjoy our facilities. Upper Canada Campground, RR#1, Morrisburg, 543-2201. 22c

GIANT YARD & CRAFT SALE
On the grounds of the Winchester District Memorial Hospital Sat., June 8, 9 a.m. to 4 p.m. Rain date June 15. Spaces available. Cost $15 per space. Open to the public and crafters. BBQ. Contact Susan Casselman at 774-2422, ext. 5237 (9 a.m. - 5 p.m.) or 535-1133 (6 p.m. - 9 p.m.). 22c

SLOW PITCH TOURNAMENT
June 14-16, Riverside Park, Kemptville. Competition and recreational divisions. For information 1-800-295-0296. 22-23p

OPEN RECEPTION
Nancy Hopkins and Beaver Laurin invite all of their friends to an open reception on Friday, June 7, 9 p.m. - 1 a.m., at the Morrisburg Legion to celebrate their marriage. 22-23p

LARGE FAMILY YARD SALE
Fri., May 31, Sat., June 1, 8 a.m. 4 p.m., 32 High Street, Morrisburg. 22c

YARD SALE
Sat. and Sun., June 1 and 2, RR#2, Iroquois (Broken Second), signs. Cross bow, riding lawn mower, wood stove, cement mixer, much more. 22p

YARD SALE
Sat., June 1, 8 a.m., rain or shine. Shop equip.: 3 mobile home axles c/w tires and accessories; 1 3/4h.p. metal cutting horizontal band saw; pneumatic greaser; S10 parts; parts washer; 2 guns; used fence posts; fridge; bird/rabbit cages. Baby items: maple crib; wooden high chair; infant swing. Other shop and household items. 12156 Deeks Road, 3 km north of Morrisburg 3 km west of Hwy. 31. Phone 543-3860 for details. 22p

YARD SALE
Sat., June 1, from 8 to 4, Hill's Trailer Park #57. 4x15" tires like new, stroller, dolls, dresser, nintendo with several games, bi-fold door and many other items. 22p

YARD SALE
June 1, 19 Island Park Drive, Iroquois, 8 a.m. If raining, following Saturday. Lawn mower, set of oak antique chairs, gingerbread clock, comics, sports cards, pictures, books and lots of misc. 652-4783. 22p

ALCOHOLICS ANONYMOUS
If you want to drink that's your business. If you want to stop, that's ours. Call AA, 543-3484, 652-1051 or 448-3326. For families of Alcoholics (ALANON) 543-3484 or 774-3337. Meeting every Thursday, 8:30 p.m., Lakeshore United Church. 1tfc

SUNDAY BRUNCH
At the Country Kitchen Restaurant, 9:30 a.m. to 2 p.m., corner of Hwy. 31 and 43, Winchester. Adults $6.95, children $2.95. 774-2417. 8tfc

WEIGHT TRAINING FACILITY
Now open. Offering: Weight training, Monday to Friday, 5 p.m. - 9 p.m. - develop your own program, increase your energy level, weight reduction, muscle toning, body building, Treadmill, bicycle and rowing machines. Old high school, 3rd floor, Morrisburg, across from Morrisburg arena. 543-2700. 15-22c

TAE KWON DO CLASSES
Learn the Korean Martial Art of Tae Kwon Do. Earn a black belt, as you develop self-confidence, control, discipline, defense and more. Great form of physical fitness and body toning. Get into condition; increase your energy level. Classes: Tuesdays and Thursdays, old high school, 3rd floor, across from Morrisburg Arena. Children's class: 6-7; adults: 8-9. Register before any class. Information: 543-2700. 15-22c

NEED PHOTOCOPYING? See THE LEADER

IN MEMORIAM

FROATS–In loving memory of a dear son and brother, Henry, who passed away May 30, 1995.
His smiling way and pleasant face
Are a pleasure to recall;
He had a kindly word for each
And died beloved by all.
Some day we hope to meet him,
Some day we know not when,
To clasp his hand in the better land,
Never to part again.
–Sadly missed and always remembered by mother and dad and brothers and sisters 22p

FROATS–In loving memory of Henry Allen Froats.
I miss you, Henry, when the sun comes up.
When the ground is wet with dew
I miss you when the dark appears
When the stars shine through the blue.
I miss the love we shared together
So sweet, and yet so true
But more than all the things in life
My dearest, I miss you.
–Always remembered, wife Evelyn 22p

FROATS–In loving memory of Henry Allen Froats.
God has called our father
Away from a world of strife
To shine among the angels
In a fairer, brighter life.
Our hearts are full of sorrow
And tears have dimmed our eyes
But we shall meet him once again
In the home beyond the skies.
–With love, Cathy, Allen, Doreen, Heather, Rosie 22p

FROATS–In loving memory of Henry Allen Froats.
Grandpa is such a special word
A word that brings to mind
A big warm smile; a helping hand
Kindness and patience too.
Your presence we miss; your memory we treasure
Loving you always; forgetting you never
–With love from all your grandchildren 22p

SERVISS–In memory of a dear father, Denzil, May 28, 1995.
'Tis well he will suffer no more
In the loved land of the blest,
Pain fled as he trod heaven's shore;
It left him at peace and rest.
–Sadly missed, son 22p

SERVISS–Denzil, May 28, 1995.
Friends may think that I have forgotten
When at times they see me smile.
But they little know the heartache
Of the happy hours we once enjoyed,
How sweet their memory still,
But death has left a loneliness
The world can never fill.
–Rosie and Buffie 22p

DEATHS

MEMORIAL SERVICE
A memorial service in memory of the late Alice Perault will be held at The Marsden and McLaughlin Funeral Home, Williamsburg, on Sat., June 1, 1996, at 2 p.m. Interment of cremated remains will follow at Spruce Haven Cemetery, Brinston. 22c

HELP WANTED

HELP WANTED–Cook, experienced, part-time and full-time, Stage West Restaurant, Mountain. 989-2335. Fax 989-3728. Ask for Zeke or Joey. Resume required. 18tfc

HELP WANTED–8-week summer employment opportunity. Qualifications: completed secondary school and/or 1st year community college. Duties: reception; typing; filing; photocopying, etc. Submit resume to: P.O. Box 678, Morrisburg, Ontario K0C 1X0. Only successful applicants will be notified. 22c

HELP WANTED–Part-time Commissioned Manager. Duties to include managing special projects, fundraising events, recruiting memberships, reporting to the board. Please send your resume in confidence to: The Hiring Committee, The Morrisburg & District Chamber of Commerce, P.O. Box 288, Morrisburg, ON K0C 1X0. 22C

HELP WANTED–Tim Hortons, 401 Eastbound, part-time baker position, experience an asset, but will train. Apply in person. 22c

WORK WANTED

WORK WANTED–Hand car wash and wax. Interior cleaning and shampooing. low prices. Special rates for weekly customers. 10% discount for seniors. For appointment, please call Jim at 613-543-3238. 22-23p

CARD OF THANKS

WOOLLEY–We, the family of Joe Woolley, extend our thanks for all the expressions of support received during our recent loss. Your acts of kindness will always be remembered. Special thanks to Dr. Domanko, the Winchester Hospital's second floor nursing staff and the Reverend Harry Brown.
–Pat, Pat and Jonathon 22c

STERRITT–I would like to say thank you to my relatives, friends and neighbors for all the cards, phone calls, visits and gifts while I was a patient in the W.D.M.H. Special thanks to Dr. Chande, Dr. Rosenquist and Dr. Houze, also to Rev. Blatch. Thank you to the staff of the 2nd floor at W.D.M.H. and to the staff of the S.L.M.C. for all their kindness and care.
–Sincerely Ruth Sterritt 22p

GILMOUR–We wish to thank our family, friends and co-workers for cards, flowers and gifts we received for our 25th anniversary. We extend special thanks to our daughters Tammy and Janice for a wonderful surprise. Thanks for the memories.
–Roger and Lynn Gilmour 22p

MERKLEY–A big thank you to my family for all the extras they have done and are still doing for me; to my friends for their gifts, cards, visits and prayers; to Rev. Don Smith for his visits and comforting words to me; to the doctors at the St. Lawrence Medical Clinic and staff in I.C.U. and third floor of the W.D.M.H. A special thank you to the Lapier family for all their thoughtfulness and kindness to me while I was a patient; and to all who made my stay in hospital and since coming home easier.
–A sincere thank you, Sarah Merkley 22c

BIRTHS

COUGLER–Rob, Vicky and big brother Kevin are proud to announce the safe arrival of Jason Robert Ernie, weighing 7 lbs. 3 ozs. on Monday, May 13, at 9:23 a.m. Proud grandma is Charlotte Cougler. Proud great-grandmas are Marie Eamon and Verna Gauvreau. Special thanks to Dr. Crabtree, Dr. Rosenquist and the wonderful maternity staff at W.D.M.H. Also thank you to all family and friends for your gifts, cards, flowers and kind words. 22p

BALDWIN– Glen and Leslie are proud to announce the arrival of their first child, Jessica Leigh, on May 4, 1996, weighing a healthy 9 lbs. 4 ozs. Proud grandparents are Louella Smail of Brinston, Dorla and Murray Baldwin of R.R.2 Brinston. We would like to give a big thank you to Dr. Coolican and the Winchester maternity staff for their excellent care. 22p

LEASING

VEHICLE FOR SALE, new or used and NO established credit? On a pension, limited income, bankrupt or starting a new business? Yes, we can help. No banks or finance companies. Established over 12 years ago. We are the professionals. Car-o-line Auto's, 613-448-2488. 3tfc

WANTED

WANTED–We at Foot Real Estate have buyers looking for hobby farms with small to medium acreage. If you are thinking of selling yours, why not call and discuss it with us! Gloria Foot Real Estate, 613-543-3398. 22c

WANTED TO BUY–Scrap cars and scrap. Will take stoves and dryers away free. 613-535-2719. Randy Richmire. 22-25p

SCRAP CARS WANTED
Phone 1-613-534-2096 days 9-5, 1-613-534-2626 evenings. Will pick up. 45tfc

BUYING–Coins, stamps, old jewellery, sterling, time pieces - watches - wrist and pocket, clocks - grandfather, old pictures and paintings. 652-4783. 21-22p

WANTED
EVERY WEDNESDAY
HEALTHY HOLSTEIN BULL CALVES
FROM 95-110 LBS.
Calf Station open 12 Noon – 4 p.m.
Location
DELFT BLUE VEAL FARM
LIGHTNING STREET, WILLIAMSBURG
between 12 Noon – 4 p.m.
For information call Walt at 543-2796 after 8 p.m.

WHEELER'S

mr. grocer

MORRISBURG VILLAGE PLAZA TELEPHONE 543-2802

QUALITY - VALUE AND UNIQUENESS IN THE MARKET PLACE

BEAUTIFUL 10" PETUNIA BASKETS 5.99

MAGIC MULCH STERILIZED NORTHERN PINE BARK 4.99 60 L

PRESIDENT'S CHOICE BLACK EARTH TOP SOIL 1.59 25 L

SHEEP MANURE or BOVINE PRESIDENT'S CHOICE GREEN - INCREASE FERTILITY OF YOUR SOIL 1.99 15 KG

PRESIDENT'S CHOICE TWICE-A-YEAR WEED & FEED 24-6-12 Contains 3 Weed Killers 12.99 9 KG

PRESIDENT'S CHOICE MAGIC GARDEN FOOD 7-17-11 6.99 8 KG

5" POT CLEM-ATIS 5.99

REG. or BBQ LESTERS WIENERS 450 G PKG. 1.59

WESTON'S MEALTYME HAMBURG or HOT DOG ROLLS Pkg. of 8 89¢

24 x 355 ML TINS REGULAR or DIET SPRITE or COKE 5.99

24 x 355 ML TINS REGULAR or DIET 7-UP or PEPSI 5.99

THURSDAYS ARE DELIVERY DAYS AT WHEELER'S MR. GROCER

FREE DELIVERY ON ALL ORDERS OVER $30.00

OPEN MONDAY TO FRIDAY 8:00 A.M. - 9:00 P.M.; SATURDAY 8:00 A.M. - 6:00 P.M.; SUNDAY 9:00 A.M. - 5:00 P.M.