THE WINCHESTER PRESS

VOL. FIFTY-SIX — WINCHESTER, ONT., THURSDAY, SEPTEMBER 9th, 1943. — NO. 19

FAIR RAINED OUT, POSTPONED UNTIL TUESDAY, SEPT. 21st

Last Wednesday Chesterville and District Agricultural Society ran into hard luck, when, with everything set for the best fair yet held, the weatherman butted in with a downpour which continued from seven in the morning until about four in the afternoon, when the sun shone for a short time. However, that was too late for practical purposes, the fair had been declared postponed and a new day set with hopes for better weather. The fair will now be held Tuesday, September 21st, with the same prize list, the same rules and the same races. The Dundas County Black & White Day, when champion Holsteins were to be declared, will also be a feature of the postponed fair.

STEPPING STONES TO ALLIED INVASION

Stepping stones to the Allied invasion of Axis Europe:

Nov. 7, 1942—North Africa invaded; campaign ended May 12, 1943.

June 10, 1943—Allies take Pantelleria.

June 12, 1943—Lampedusa Island surrenders.

June 13, 1943—Linosa Island surrenders.

July 10, 1943—Sicily invaded; campaign ended Aug. 17th.

Sept. 3, 1943—Italian mainland invaded.

Sept. 8, 1943—Italy surrenders unconditionally.

Has your Subscription expired?

EGGS WANTED

To-Day's Paying Prices Are:

A-LARGE **48c**

A-MEDIUM **43c**

Prices Subject To Change

HY. BESSIN

SPEEDY EGG-GRADING SERVICE

CASS & CASS

F. M. CASS, M. A. W. J. CASS, K. C.

LAW OFFICES

Chesterville, Dial 371. Winchester

Bank of Montreal Block. Phone 11

While Capt. Cass is on Active Service, Mr. W. J. Cass, K.C., will be in the Winchester Office every afternoon except Saturday and in the Chesterville Office every forenoon.

Poultry Wanted

I am in the market for all kinds of Poultry and will pay Highest Market Prices for same. Hides and Bags also wanted.

PHONE 170

LOUIS WEINER

WINCHESTER - ONT.

Winchester Couple Celebrates Golden Wedding Anniversary





MR. AND MRS. E. M. SHAVER MARRIED FIFTY YEARS AGO

Monday, September 6th, marked an important milestone in the lives of two of Winchester's most beloved citizens, Mr. and Mrs. E. M. Shaver, because on that day they observed their Golden Wedding Anniversary—fifty years of happy wedded life. Both the celebrants are enjoying good health and are looking forward to celebrating many more years of happy wedded bliss.

It was over a half century ago that Edward M. Shaver, son of the late Mr. and Mrs. Nicholas Shaver, while working in Montreal, met Miss Martha J. Mortimer, daughter of the late Mr. and Mrs. James Mortimer, of Brampton, and, after courting her for several months, decided to take her for a life partner. So it was on September 6th, 1893, the couple were joined in the Holy Bonds of Matrimony by Rev. C. E. Bland, a Methodist Minister of Montreal West. Seven years later they moved to Winchester, where they have resided ever since.

Mr. Shaver was born at Cardinal, coming to Winchester with his parents at the age of three years. With the exception of ten years which he spent in Montreal, he has lived here all his life. While still a young man he became a member of the staff of the Beach Foundry, when it was located here, and for about 12 years was superintendent of the shipping department. Later, he managed the Furniture Store for the M. F. Beach Co. for 12 years, and clerked in Mr. T. O. Keyes' store for 4 years. For the past 10 years he has been municipal clerk and secretary-treasurer of the local Hydro Commission, and for the past two years, local tax collector. From 1919 to 1922 Mr. Shaver served the municipality in the capacity of councillor, and has always taken an active interest in municipal matters. He was also a member of the local Citizens' Band when it was organized several years ago.

A staunch Orangeman, Mr. Shaver is a past-master of L. O. L. No. 862, Winchester, and a past County Master of the Royal Black Preceptory. His record as a member of the local United Church is outlined in an address which is included in this write-up, and we will not enlarge on it any more than to say that Mr. Shaver has always patterned his life after the teachings of the Bible and is a true Christian, which has won for him the respect and esteem of all who knew him. Mr. Shaver is in his 75th year and is still hale and hearty.

Mrs. Shaver, in addition to attending to her household duties, has almember of the W. M. S. and Women's ways found time to do her share as a Association of the United Church. She was a former Sunday School teacher and member of the Women's Institute. She is also a consistent Red Cross worker and spends much time knitting comforts for the boys on active service. Mrs. Shaver has passed her 70th birthday, and is in fairly good health. She has two sisters, Mrs. Jas. Sorensen, of Montreal, and Mrs. J. D. Webb, of Saskatchewan, and one brother, Mr. Wm. Mortimer, of Detroit.

To celebrate their Golden Wedding Anniversary on Monday, Mr. and Mrs. Shaver were at home to their many friends from 4 to 5 in the afternoon and from 8 to 10 in the evening. Their home was beautifully decorated for the occasion with a profusion of autumn flowers and potted plants. The guests, who called at the home during the day, numbered about 200. They were received by Mrs. Giva Openshaw, of Ottawa. The register was presided over by Mrs. Carl Rice.

During the afternoon tea was poured by Mrs. T. O. Keyes and Mrs. M. Fennell, while serving was done by Mrs. L. Porteous, Mrs. H. Flora and Mrs. J. L. Dixon. In the evening Mrs. H. Melvin, Mrs. Faye Scott, Mrs. L. Strader and Mrs. L. Bouchard poured tea, while Mrs. Wm. Servage, Mrs. A. W. Sherwood, Dr. Francis Stewart, Mrs. D. Jones and Mrs. Clair Locke assisted in serving. Catering was supervized by Mrs. Jas. Stewart and Mrs. Mary Bowden.

Vocal solos were rendered during the afternoon and evening by Miss Jean Beach, of Ottawa, accompanied by Mrs. Howard Fetterly, while several piano selections were played by Miss Annie Walker and Mrs. Fetterly.

Serenaded By Band.

As a surprise, the R.C.O.C. Band, of Kingston, which was present for the 100 Club Street Carnival being held the same evening, paraded to the home of Mr. and Mrs. Shaver and serenaded them with a lively march. The couple appeared on the verandah and acknowledged the Band's courtesy with a cheery smile and wave of the hand. After playing "For They Are Jolly Good Fellows," and giving three cheers for the celebrants, the band paraded back town. This thoughtful act was greatly appreciated by Mr. and Mrs. Shaver.

At six o'clock another pleasant surprise came, when Mr. and Mrs. Shaver received a cablegram of congratulations, a substantial cheque and 50 American Beauty Roses in Gold, from their daughter, Mrs. Dr. R. deBoyrie, who resides in Panama and was unable to be present for the celebration.

Honoured By Council.

During the evening, members of the Municipal Council visited the home, when a presentation of a purse was made to the honoured couple by Councillor F. Erle Helmer, and the following address was read by Reeve Albert Turner:

Mr. and Mrs. E. M. Shaver:

Dear Ed:—We, members of this Winchester Council, who have been associated with you in the affairs of our Village, and who, for long years, have valued your friendship in all the spheres of social life in this community, feel privileged, that we are able to be with you this night, on the occasion of your Fiftieth Wedding Anniversary.

In the performance of your task as a public servant, your devotion to the many duties entailed, the kindliness and tact you have always shown in dealing with all classes of our people, you have brought credit to the succeeding Councils and to this village as a whole. Your greater activities in the church and the social life of Winchester has rounded out a career which many of us would be glad to emulate.

To you, Mrs. Shaver, must go the greater share of the credit for the success your husband has had, for without a contented and congenial home, the love, the care and the guidance of a chosen mate, the best efforts of men often availeth little. We want you to accept our most sincere congratulations on this important occasion, with our hope that you may continue together for many more happy years.

With the suggestion that you use the contents to get yourselves some more enjoyment in the way of a trip, or something that perhaps you would not otherwise have purchased, we present this purse, a further token of our regard and esteem for both of you.

Albert Turner, Reeve; Councillors C. R. Robinson, John Fader, W. C. MacDonald, F. Erle Helmer.

Presentation From Church.

Mr. and Mrs. Shaver were further honoured during their Golden Wedding Anniversary by the United Church, when the following address was read by Mr. N. W. Beach, and the presentation made by Mr. T. O. Keyes:

Dear Mr. and Mrs. Shaver:

On this occasion, when you are celebrating the somewhat rare event of Fifty Years of married life, we wish to extend to you our best wishes and kind regards.

Your half century in double harness has been spent almost entirely in Winchester, so we feel that we know you exceedingly well and wish to give expression to some pertinent facts.

Your connection with, and your support of this Church and its many adjunct organizations, whether from the financial standpoint or that of long and faithful service, has been an example that many should seek to emulate. This has been an inherited qualification, for your father and mother gave you an excellent training and set you a worthwhile precedent. And in this connection we are reminded of the testimony of Apostle Paul to Timothy, when he speaks of "the unfeigned faith that was in him, which dwelt first in his grandmother Lois and his mother Eunice, and I am persuaded in thee also."

You, Mr. Shaver, have been a member of this congregation since childhood and during those many years you have filled numerous responsible and prominent positions. You have been an outstanding and faithful member of our Church Choir for over half a century, have served on the Music Committee and have taken great interest in all matters pertaining to the musical part of the Church's Services. You have filled the exacting position of Envelope Steward with credit to yourself and satisfaction to the Congregation. You have also been a member of the Committee of Stewards, of the Session and of the Board of Trustees for many years and you are at present one of the two oldest members of this latter body.

You have always taken a deep interest in the spiritual life of the Congregation and have spared no effort to promote and increase the same.

You, Mrs. Shaver, have always taken an active and prominent interest in the Ladies' Organizations of the Church and your support and influence have been unceasingly on the side of right and progress.

As a token of our esteem and as a memento of this interesting event, we wish you to accept these War Savings Certificates. And we further hope and pray that you may both be spared for many years to grace our gatherings and to assist in promoting the Kingdom of God in this locality.

Signed on behalf of The Official Board and the Congregation of The United Church of Canada, Winchester, Ont. T. A. Halpenny, Minister; W. J. Cass, Rec. Steward.

In addition to the above presentations and the personal messages of congratulations, Mr. and Mrs. Shaver received many telegrams, cards and letters of a congratulatory nature.

with Mr. and Mrs. Ray Grant.

Out-of-town relatives and friends who called at the home during the day were: Mrs. (Dr.) Francis Stewart of Toronto; Miss Jean Beach, Mrs. Giva Openshaw, Mr. and Mrs. Leroy Strader, Mr. and Mrs. Reginald Strader, Captain and Mrs. E. Devitt, and mother, Mrs. Jas. Devitt, Misses Lillian, Nina and Mildred Armstrong, all of Ottawa; Mr. and Mrs. Jas. Sorensen, of Montreal.

The Press joins with their many friends in wishing Mr. and Mrs. Shaver many more happy wedding anniversaries.

HAD TWO FINGERS AMPUTATED IN CORN CUTTING MACHINE

Billie Carkner, 11-year-old son of Mr. and Mrs. Mac Carkner, of the Vernon district, had the first two fingers of his right hand taken off, when he accidentally stuck his hand down the blower pipe while playing near a corn-cutting machine last Thursday afternoon. He was brought to the office of Dr. J. J. McKendry, who, assisted by Dr. H. S. Gross, attended to the wounds. Although the young lad underwent an operation for the removal of his tonsils, one week prior to the accident, he is recovering rapidly. Billie's many young friends will regret to learn of his misfortune.

ST. PAUL'S LADIES' AID

The first meeting of the fall term of St. Paul's Ladies' Aid was held on Thursday at the home of Mrs. Neil Gray. The president opened with the Scripture reading and all repeating the Lord's Prayer in unison.

Mrs. R. J. Empey acted as secretary in the absence of Mrs. F. Smith. Correspondence was read and old business was dealt with. The president thanked the church flower committee for their splendid work during the three summer months, and a new committee volunteered for September. The treasurer's report was given and 18 members answered roll call.

Mrs. George Wilson, in a few well chosen words, voiced the feeling of the Society, regretting the removal of Mrs. G. M. Rae, but added that our loss will be some one else's gain. Her offices will be filled for the balance of the year by Mrs. George Angus and Mrs. Lloyd Wilson.

Mrs. R. Justus and Mrs. Will Johnston were a committee appointed to look after piecing quilt tops for the Red Cross. The October meeting will be at the home of Mrs. A. Edgerton. The meeting closed by singing God Save the King.

Winchester 100 Club Will Purchase Local Fair Grounds

At a well-attended meeting of members, held in the Council Chambers, last Thursday evening, the Winchester 100 Club decided to purchase the local Agricultural Grounds, better known as the old Fair Grounds. The meeting was presided over by the president, Centurian Albert Johnston, and was called especially to discuss the advisability of buying the property, and maintaining it as a community park and recreational centre, something that, in the opinion of the Club members, Winchester needs badly.

The decision to purchase this property was made after careful consideration had been given to the matter. The vote was taken after a prolonged discussion, and while all the members present did not vote on the affirmative side, none voted against it. A few remained neutral, but agreed, after the vote was taken, to give all the assistance possible to help put the project over.

Some years ago the taxpayers of Winchester were given the opportunity of saying whether or not they wanted the Municipality to purchase the grounds and turn the site into a municipal park and recreational centre. A majority voted in favour of it, but the matter drifted along and as the Council Boards changed, no action was taken. The present Council was not only pleased to learn that the 100 Club had reached a decision to acquire the grounds, but has agreed to do everything in its power to assist in the project.

In their present state the grounds are anything but scenic—all buildings have been removed except the horse stable, which is in a fair state of repair. The old race track is also in good condition and could be brought into immediate use if it was ever needed for a race meet.

As is only too well-known, the 100 Club is a service organization. It is comprised of a body of men, who devote their time and efforts for the benefit of charity, underprivileged children, community enterprise and the welfare of those less fortunate than themselves. Many have benefited from its assistance. It also assists the Red Cross and makes liberal donations to all worthy causes—it bears the expenses of all local Blood Donor Clinics and provides treats for the boys overseas. In brief, it is an organization that has proven to be one of the town's greatest assets. The Club's latest undertaking—the purchase of the Fair Grounds—is one of purely community enterprise. The one object behind the scheme is to provide this community with a scenic park and recreational centre for the younger generation, who, in the opinion of the Club members, have been deprived of any accommodation for sports, etc., during recent years.

It would be a false impression to imply that the grounds were being taken over for the purpose of holding horse races or reviving the Fair. The grounds will be maintained in such a manner that they could be used for a race program, exhibition or celebration of any kind, but the 100 Club's main object is to beautify the front part of the grounds, according to a plan made by a landscape artist; provide a tennis court, baseball diamond, pavilion for picnics, swings, etc., for the kiddies, a parking area for trailers and autos, and possibly a swimming pool and band stand.

The new recreational centre will be known as "The Winchester 100 Club Community Park."

The 100 Club has taken on a major financial responsibility in purchasing and improving these grounds. The cost price of the site is $1800.00, but it will take as much more again to beautify the premises and provide a recreational centre. About $1000.00 of the total amount is being subscribed by members of the 100 Club, the balance will be raised by donations received from residents of the district, former residents and friends of the Club.

The committee appointed for raising the sum required is as follows: Hart Melvin, Chairman; Harold Lannin. Walter MacDonald, J. K. Ault, W. F. Workman, Reeve Albert Turner, J. L. Dixon, Dr. D. L. MacLean, W. A. Rowat and F. Erle Helmer. At the close of Thursday's meeting, Mr. Melvin started the fund off with a donation of $100.00. Since then 100 Club members have subscribed over $800.00. Within the next few days, local and district citizens will be canvassed for donations towards this fund, and it is hoped that the fullest financial support will be given to the 100 Club.

Italy Out Of The War

Unconditional Surrender Were Armistice Terms.

The biggest news of the week was flashed over the air-waves yesterday noon in a special news broadcast, when the Allied Command in Italy announced that Italy had surrendered unconditionally and had ceased hostilities against the allied armies. The armistice was arranged with General Eisenhower, commander of the Anglo-American Forces in the Mediterranean theatre of war. As we go to press (this Wednesday afternoon) particulars of the armistice are not forthcoming, but the radio gave us sufficient information to publish the news that Italy is out of the war and from now on the Alied Armies will have a free hand in that country, which is already probably giving Hitler the jitters.

Street Carnival Largely Attended

The 100 Club Street Carnival, held here on Monday evening, was another enjoyable affair and an outstanding success, financially and otherwise. The evening was ideal for the occasion and the program was presented according to schedule. The crowd was not quite as large as was present at a similar event on Civic Holiday, as night attractions were also being held at Kemptville, Cardinal and Cornwall. Nevertheless, there was an attendance of around 1200 people, and the Club cleared $298.00, which will be devoted to its social service fund.

The feature attraction during the early part of the evening was a parade and band concert by the R.C.O.C. Military Band from Kingston. This musical organization, one of the finest in Canada, was greatly enjoyed. The precision of their marching and the spirited musical selections rendered, left little to be desired in this form of entertainment. The Band was under the leadership of Lieut. Wilson. Accompanying the Band were several recruiting officers and high-ranking army officials. They travelled to Winchester in three large Army motor coaches.

During the band concert, one of the officers deliver a brief recruiting address over the loud speaker system, inviting any young men who were interested to visit the recruiting tent, which had been set up on the vacant lot west of Bessin's Store, and which was in charge of Sgt. Tommy Mutter, a former Quartermaster of the S.. D. & G. Highlanders (R.).

In a brief address during the intermission, Centurian W. A. Rowat announced that the 100 Club had decided to purchase the local Fair Grounds and transform the property into a park and recreational centre, and urged everyone to donate liberally when the canvass was made for funds. He then gave a resume of the work the 100 Club had done since its organization in Winchester and outlined the principles on which the Club had been founded. In closing, he introduced Mr. H. S. Carkner, who had asked permission to speak for 10 minutes on a religious topic, and who had donated $10.00 to the Club's charity fund for that privilege. He also announced that during Mr. Carkner's remarks, all games would cease, and asked the crowd to give the speaker their best attention.

Mr. Carkner said he appreciated this opportunity of speaking to such a large gathering of young people, and remarked how pleased he was to see so many men in uniform. He praised the 100 Club for the community welfare service it had been doing. He then spoke briefly, urging the young people not to neglect their spiritual obligations. He said that the 100 Club was providing physical entertainment, but that there was a Great Leader in Jesus who was willing and ready to provide spiritual entertainment for those who gave Him the opportunity. During the course of his remarks, he quoted many passages of Scripture to bear out his points. His address was well received and was given an attentive hearing.

The balance of the evening was devoted to dancing on a portion of Main Street which had been fenced off for that purpose. Byron Somerville's Orchestra from Ottawa provided the music.

The bingo, wheels and refreshment booths were all well patronized.

Prize winners in the draw for War Savings Certificates were: Harlan Helmer, first; Douglas Angus, second; and Leonard Bell, third.

As is the usual custom, the street was well illuminated with strings of electric lights for the occasion.

To all those who assisted in making the evening a success, and to those who patronized the Street Carnival, Centurian Albert Johnston, the 100 Club President, voices the sincere appreciation of the Club.

HONOURED ON 35th WEDDING ANNIVERSARY

Mr. and Mrs. R. E. Annable were evening at the home of Mr. and Mrs. entertained at a dinner on Saturday Gerald Holmes, it being the occasion of their 35th wedding anniversary. Of the fourteen guests present, six celebrated their birthdays during the week.

Has your subscription expired?

Theatre News!

PICADILLY

NOW PLAYING

Thurs., Fri., Sat., SEPTEMBER 9-10-11

"SOUTH OF THE BORDER"

Entertainment with Gene Autry and Smiley Burnette. Three Shows Saturday, Sept. 11th, beginning at 7 p.m.

Next Week's Features

Mon., Tues., Wed., SEPTEMBER 13-14-15

"FOR ME AND MY GAL"

Don't miss Judy Garland in this snappy musical with a score of songs you will love to hear, with George Murphy, Gene Kelly, Horace McNally and Ben Blue.

Thurs., Fri., Sat., SEPTEMBER 16-17-18

"APACHE TRAIL"

Here's an exciting chapter in the history of the West. Starring Lloyd Nolan, Donna Reed, William Lundigan and Ann Ayars.

—Also—

"BEHIND THE EIGHT BALL"

Mirth and mystery! Hip steppers! Gay gagsters and a screenful of gleeful eye-fulls, with the Ritz Brothers, Carol Bruce, Dick Foran and William Demarest.

Matinees Every Wednesday and Saturday Afternoon at 3 O'Clock.

KEEP COOL!

REFRESH YOURSELF AT

FLORA'S

"The Coolest Place In Town"

Ice Cream
Delicious Sodas
Tasty Sundaes
Nourishing Milk Drinks
Ice Cold Drinks of All Kinds

FOR A CHANGE

Send the Boys on Active Service Overseas

Smiles'n Chuckles' Chocolates

In Active Service Packages Mailed Direct From Factory **99c** including postage.

1896 FLORA'S 1943

WINCHESTER, ONT.

WM. HILL, Optometrist

196 Sparks St., Ottawa

Specializing in the Correction of Visual and Muscular Defects of the Eye.

In attendance at John Burke's Sept. 16th and Sept. 30th.

Poultry Wanted

All kinds of Poultry Wanted at all Seasons. Also Hides and Wool. Highest Prices Paid and you are assured of a Square Deal.

Morris Ross

PHONE 19. - WINCHESTER

BESSIN'S Hardware Dept

ANOTHER LARGE SHIPMENT OF THOSE

Tan Leather Horse Collars

Every Size From 19 to 23 in Both Styles

REGULAR $5.50 **SWENEY $5.75**

AMERICAN

JACK KNIVES

Imitation Stag Handles, Two Blades

$1.35 each

GALVANIZED

WASH BOILERS

$1.50 each

NEW STYLE

TEAM HAMES

PLAIN $2.50 **BRASS BALL $3.50**

Per Pair

EMERY

Grinding Wheels

6 inch diameter, 1 inch face **$3.00**

8 inch diameter, 1 inch face **$4.50**

8 inch diameter, 1 1-2 inch face **$5.50**

REVERSIBLE

DUST MOPS

Assorted Colors

79c

BESSIN'S BIG STORE

"THE WINCHESTER PRESS"

W. F. WORKMAN, Editor & Publisher.

AN INDEPENDENT NEWSPAPER

Devoted to the interests of Winchester and surrounding districts. Published on Wednesday evening and dated Thursday. Established in the year 1888, the Press is Dundas County's Largest and Leading Weekly Newspaper. Guaranteed circulation of over 1300. Subscription Rates $1.50, Foreign $2.00, in advance.

Member of the Canadian Weekly Newspaper Association and Ontario-Quebec Division of the C.W.N.A.

Advertising Rates Supplied on Request. Small Advertisements for our Classified Columns: 50c first insertion and 25c for each subsequent insertion.

THURSDAY, SEPTEMBER 9, 1943.

A FARM MAGAZINE SPEAKS!

While men are fighting and dying on less than $1.50 per day and most Canadians are bending their backs to do a good war job, labor organizations are creating situations that sabotage the war effort, and will, in the end, bring organized labor into disrepute. Work-stoppage may result from nothing more than a desire on the part of workers to boo the foreman, or it may be due to strife between unions themselves and have nothing to do with rates of pay or working conditions. On this continent, some labor leaders are taking advantage of the manpower shortage to strengthen their organizations. Conciliation boards are bypassed; the labor leaders thumb their noses at the Government; illegal strikes with concessions, and action that should be punished as high treason is dealt with in such a way as to reward the striker, strengthen the revolting unions and cripple the honest, patriotic labor leaders who are endeavoring to conform with Canadian laws and regulations..

This journal maintains that all laws should be observed and all law-breakers punished. It matters not whether the offenders are employers, labor leaders or workers. They should be given time in jail or an internment camp to repent and reform.

The most threatening feature of this nasty labor problem is the bulge in the price ceiling. More income means added pressure. Money will not remain quiet in the pockets of the masses. It must be spent and the spending of it, in volume, is inimical to the war effort. Wage increases are a direct contradiction of the price ceiling policy.

Labor has become a tremendous pressure group wielding political power. Canadian workmen are as patriotic as any other group in Canada. Their sons and brothers are in the services everywhere. Canadian workmen are willing and eager to do their bit, but unscrupulous leaders have laid hold of this political power and are using it to strengthen their own positions and the membership of the unions they represent. Since the rebellious unions wield political power, governments are cautious in dealing with them, so cautious, in fact, is our Federal Government, that they overlook law-breaking and open disregard of statutes enacted as war measures.

Weakness never wins! It would earn a political triumph for the Government if they would throw John L. Lewis' henchmen into jail or out of the country and prosecute every labor leader who violates our laws. Labor gangsters now threaten the supremacy of the United States Government, and they will soon do the same here if we spar with soft gloves while they fight with lead knuckles.

There should be no strikes in wartime. A work stoppage anywhere should result immediately in a thorough, open investigation and, if the circumstances warrant it, in a court martial.—The Farmer's Advocate.

...—V...—

SUPPORT THE SALVATION ARMY APPEAL!

Morale is a lot of little things . . . mail from home when you're a thousand miles away . . . the memory of a pleasant leave for a serviceman . . . the knowledge that "home" will always be there, when his job is done . . . and a thousand other things.

For the boys at the Front, morale means that folks back home are bending every effort to make his job easier for him; to send him what he needs to keep out the cold and to cheer him up. Morale means the knowledge that his family is safe and happy.

What about the father of a motherless child, who hears the call to arms? He is torn between his devotion to his child, and his loyalty to his country. What about the veteran of the last war who is still young enough for active service now? He is loathe to leave his aging Mother and Dad because they depend on him to provide the necessities of life. What about the woman war worker whose husband has made the supreme sacrifice to keep his country free? She wants to do a job of work, but has no place for her children to stay.

These are but a few of the needy who find their answer in The Salvation Army. The Army mothers the motherless child, giving her a home and friendly, loving care; The Army provides haven for the aging father and mother of a warrior son, whose reply to his country's need has been whole-hearted and instantaneous because of the help he has received; The Army gives back to the widowed mother the right to do her share in the country's war effort, by opening its doors to her children; by looking after their spiritual and physical growth while she reaches top production figures on the assembly line.

The soldier, who bids farewell to his new wife at the station, knows that even though he won't be on hand for the important event, his child will be born in the pleasant surroundings and secure atmosphere of a Salvation Army Hospital.

Morale is a lot of little things, that in the end add up to life itself.

The Home Front Appeal of The Salvation Army is reaching out to Canadians from coast to coast, asking them to make their response a generous one. By making a contribution, you are adding one more stone to the pillar of confidence and courage which every boy away from home carries in his heart. You are helping to care for his loved ones back home. The appeal will start on September 20th, with an objective of $800,000.00

...—V...—

ASKING FOR IT

Thirteen ways of "asking for it" are listed in a recent memorandum to industrial executives released by the Industrial Accident Prevention Associations. These suggestions apply to those in industry, in the home and on the street. Here they are:

1. Crossing a busy street without paying attention to traffic.
2. Using a couple of boxes in place of a ladder.
3. Leaving firearms where children may find them, or leaving firearms loaded at any time in the house.
4. Reaching for any electric connections while in the bathtub.
5. Leaving things lying on stairs.
6. Using inflammable liquids for cleaning either in the shop or at home.
7. Running a motor car in a closed garage.
8. Chipping or grinding without safety goggles.
9. Operating a circular saw without a proper guard.
10. Failure to get first aid promptly for every minor scratch or injury.
11. Allowing children to play with matches.
12. Failure to correct any hazards immediately.
13. Accepting the idea that accident prevention or safety rules are "the bunk."

...—V...—

EDITORIAL NOTES

Most of us, at some time, received benefits which we bitterly regret having been unable to repay. What we can do is to see that we pass on those benefits, or their equivalent, to others—without caring whether or not they are able to repay us.

...—V...—

The blackout in England taught many people to use their senses of touch and hearing as guides in a way they had never done before. Similarly in the darkness of the spirit that accompanies sorrow we may find unexpected resources of strength and comfort which we did not know we possessed.

...—V...—

It may be a little early to do so, but we wish to remind you that another Victory Loan will be launched about the middle of October, so plan now to invest as much money as you can in the new Victory Bonds. As long as the war continues, your dollars are urgently needed by the Government.

...—V...—

With the exception of grain, the crops in this district are wonderful. The potatoes and other garden vegetables are being harvested in abundance. The corn is a bumper crop, but the grain is all straw with kerneless heads. The short season and extreme heat during the growing season is blamed for the grain not maturing.

...—V...—

It's not a very pleasant thought to know that the cold weather is fast approaching and the coal-bin is still empty, even though the fuel order was placed early last spring. That is the position most local householders are in—and there is plenty of reason to feel uneasy about the local fuel situation.

...—V...—

Did you ever hear of a man who had striven all his life faithfully and simply towards an object and in no measure obtained it?

If a man constantly aspires is he not elevated? Did ever a man try heroism, magnanimity, truth, sincerity, and find that there was no advantage in them—that it was a vain endeavor.

...—V...—

Oh, how I do appreciate a boy who is always on time! How quickly you learn to depend on him, and how soon you find yourself entrusting him with weightier matters! The boy who has acquired a reputation for punctuality has made the first contribution to the capital that in after years makes his success a certainty.—H. C. Brown.

...—V...—

After she had flown over the Rideau Lake district a few days ago, Miss Mary Churchill, 20-year-old daughter of the British Prime Minister, remarked to an interviewer in Ottawa that "Canada is wonderful. I've never seen anything quite so beautiful as the Rideau Lakes we flew over this morning." We've never flew over them, but we've often fished on them, and from an angler's standpoint, sometimes they were beautiful and sometimes we wondered why we were wasting time on them.

...—V...—

Courage from whatever angle we approach it, whatever origin or purpose we assign to it, no matter what form it assumes nor even what motives underlie it, will always be a quality beloved of man. The courage of attack, the courage of defence, the courage of art, the courage of debate, the courage of adventure, the courage of ill-helath, the courage of the martyr, the gambler and the spy, each for itself we respect and admire. And after all, "it is not life that matters, but the courage that we bring to it."—Dr. J. L. Birley.

THE POET'S CORNER

SHIP IN THE MIST

Out of a blanket of mistiness
Thinned by the whispering breeze,
Came the bulwarks of a rugged ship
Sailing the treach'rous seas;
Her Captain shouted a rough hello
As he slipped slowly by,
We waved our hands, our voices
Echoed a quick reply;
The ship crept slowly on her way,
And we continued ours,
But in our hearts his manly voice
Lingered for many hours.

—F. H. Johnson.

THE MYSTIC WAY

Beyond the rush of the eager world
With its din of restless life,
Lies a calm and tranquil resting place
From this mortal's inner strife.

Beyond the reach of care and fear,
Of glory or defeat;
Serene and quiet is the soul
That never knows defeat.

As thought flies to the utmost star,
Transcending bonds of time,
In perfect confidence he waits,
With certainty sublime.

And he is safe from the rust and din
As a child on its mother's breast,
And he is kept by the Power within,
Where no cares can molest.

—Dorothy Sproule.

Rose: Jim showed me the dog paddle stroke.

Helen: I can't think of anyone more capable of showing that stroke than Jim.



A WEEKLY EDITOR LOOKS AT Ottawa

Written specially for the weekly newspapers of Canada

By Jim Greenblat

It would make excess reading for me to enlarge at length on the things weekly readers have already heard or read of President Roosevelt's visit to Ottawa. A few personal impressions might be more appropriate even at this date. After a close-up view during his address under the Peace Tower I am willing to "string along with Roosevelt" as I am with Churchill. He is the typical Happy Warrior; he simply radiates greatness, leadership, inspires confidence. You can see his face for hours afterwards. Here is a man in whom one feels one can trust our destiny, that of our children.

You should have seen his face when making that statement about being "everlastingly angry" at those who think the Four Freedoms of the Atlantic Charter are unattainable. And his broad shoulders seemed to reach up into his tanned, healthy face and jutting jaw line when he said, "We are going to get rid of these outlaws this time."

You felt ready to kick off the national sidewalk any selfish political individuals or interests when he declared the good old days were not that in every sense and he rather believed "we can achieve new and better days." After seeing him I believe the saying that men make history, not history makes men. The imprint of his visit t othe capital will be profoundly embedded in the sands of things to come.

The great crowd on Parliament Hill was a sight to be remembered. The picture, the reaction was best summed up by that famous internationally known writer, Emil Ludwig, who was present. "What impressed me most was the gaiety without hysteria, the friendliness, the serenity and the hearty welcome without noise. The picture was like a folk festival—completely peaceful as if there could be no war in the world."

I thought it a fine gesture that at the luncheon at Government House invited to meet Mr. Roosevelt were Gordon Graydon, Opposition Leader in the House, Mr. J. Coldwell, C.C.F. leader, and J. H. Blackmore, Social Credit leader, among others prominent in our political life.

* * * *

Because statistics show increased butter production in Canada, there are some who complain about the ration allowance. Quite appropriately this week one of the local papers dealt editorially with this matter pointing out "overseas needs" is the answer. One item, for instance, the food parcels going to our prisoners of war—100,000 of them weekly—each includes a pound of butter, pound of dried whole milk, quarter pound of cheese. That's only a part of the overseas requirements from Canada.

* * * *

In the office of J. W. G. Clark, director in chief of information for the armed services, the other day I was shown something which your boys in the forces at home and overseas will really enjoy—a series of paintings depicting scenes in various parts of Canada. These were done in oils voluntarily through a committee of Canadian artists and then reproduced in silk screen, framed 30 by 40 inches, with the cost being borne by well-known Canadian business and industrial firms. There are 25 subjects, ranging from a fishing scene in the Maritimes to a winter panorama on the Prairies, and there will be 300 reproductions of each, 7,500 in all. Every "men's" mess (not officers) will get a set or portion to suit space available. A swell idea, and while it will create nostalgia on the part of the boys, will they ever enjoy the homespun scenes. The artistry in each is superb.

* * * *

Summer holidays are on the wane and it won't be long before Ladies' Aids, Church Associations, etc., get down to the serious business of organizing autumn and winter programs. Is your organization represented on the women's regional advisory committee to the Consumers Branch, Wartime Prices and Trade Board? Ladies' groups should have a definite period for discussion of wartime civilian regulations and your liason officer, who represents you on the advisory committee, will have up-to-the-minute information on new regulations. Make sure your local corresponding member knows the name of your officer. At present there are 12,000 active officers giving leadership to the women of Canada in the fight against inflation.

* * * *

Snappiest parade (of many) seen in Ottawa was on a past Sunday when the girls of the C.W.A.C. put on a parade on the main thoroughfare. Oddity, but really good, was the girls' own pipe band, with the pipers wearing Tam o' Shanters. The girls can sure make those bags bulge with music.

* * * *

Here's a 64 dollar question. Is there any place in the British Empire where the flag is never lowered, flies constantly? Only one, at Lucknow in India. Has flown ever since the Siege of Lucknow by royal decree, I am told.

* * * *

After 40 years of experience in growing trees on the Prairies, Norman Ross, former superintendent of the Forest Nursery Station at Indian Head, Sask., gives out that in his opinion grass growing in shelter-belts has killed more trees than drought itself. He sees the time come to make greater use of longer lived trees than poplar and Manitoba maple

* * * *

The modern age of transportation. Looking out of my window in the New Supreme Court Building at the Peace Tower I see in one glance a big transport plane overhead; in the Ottawa River below a tug pulling a big boom of logs to the pulp mill on the Hull, Quebec, side; a speedboat and a rowboat; on the bridge crossing to Hull can be seen at one and the same time a passenger train, a street car, a load of hay, cars and trucks passing to and fro, as well as boys on bicycles.

* * * *

Announcement here of the new Joint War Aid Committee, United States-Canada, is important. Its decisions will probably have much to do in directing the course of action Canadian and American cabinet directing bodies in the disposition among United Nations of vast quantities of war supplies, running into many billions of dollars. If any of the United Nations asks for tanks, planes, guns or wheat, the question of where that supply is to come from is, of course, most important. It is a possibility that the committee might be expanded and continued into the post-war era when hungry nations of Europe will seek sustenance from the two greatest food storehouses of the world—Canada and the U. S. A.

* * * *

The 6th Compulsory Employment Transfer Order issued by National Selective Service embraces men who have reached their 16th birthday, and have not passed their 41st. Ex-service men must register but are not compelled to accept other jobs. After Sept. 8 employers in the named list of occupations who retain men in the categories without N. S. S. permit are breaking the law. Among the exempted occupations in the wholesale line are included farm products, food products, fuel, ice, gas, oil, grease, lumber, building materials, machinery and allied equipment. Employers would do well to see that they familiarize themselves with the order, which goes into detail.

* * * *

Farmers of Eastern Canada are again urged to buy oats from the west now and take advantage of existing transportation facilities and the subsidy which is on for buying feed grains for storage. There may have been a little difficulty lately in getting western barley because offerings to date have not always been equal to the demand. What is desired is a continuous flow of feed grains to Eastern Canada. Talking of barley, the 1943 carry-over is an all time record, placed at 69,253,707 bushels compared with 10,908,001 in 1942.

* * * *

Not a fish story. Despite the drag of war, production of the Nova Scotia fisheries reached the highest point in history of the province in 1942, the marketed value being $15,297,446, a 21 per cent. increase over previous years.

Winchester High School Re-Opens on Sept. 13th

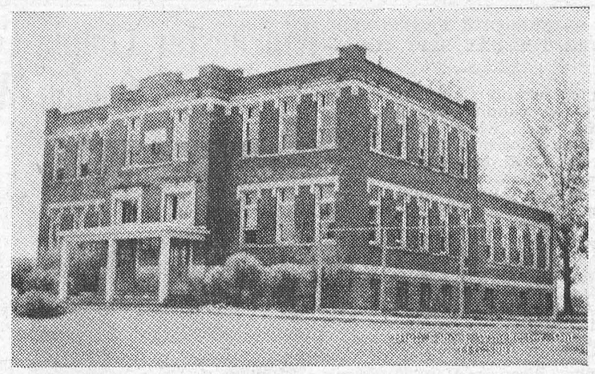

Notice To Parents And Prospective Students

Winchester High School will open for the fall term on Monday, the 13th day of September, at 9 a.m.

Parents or prospective students may consult the Principal in his office in the school building on Friday, the 10th day of September, from 10 to 12 a.m. and 2 to 4 p.m.

Besides regular training through Upper School, Shop Work, Home Economics and Commercial Subjects will be taught.

The teaching staff is comprised of six qualified teachers, all University Graduates, namely, Mr. J. Howard Willard, Mr. Adair Fisher, Misses Rebecca Stenhouse, Jean Macdonald, Lorraine Ducharme and Laura Kruger.

The High School Board is comprised of five members, Messrs. J. L. Mill and J. A. Crawford, Property Committee; Messrs. F. A. Coons and F. F. Davidson, Finance Committee; Mr. W. J. Cass, K.C., Chairman; Mr. F. F. Davidson, Vice Chairman; Miss Ida Knowland, Secretary-Treasurer; and Mr. Hugh Wilson, Caretaker.

Last term there were 17 students taking Upper School Examinations. 14 passed on all subjects taken, or more than 82%. Of 114 papers taken, 109 were successful, or more than 95%, and the standings were: 39 First Class Honors, 27 Second Class Honors, 21 Third Class Honors and 22 Credits.

Of the 17 students taking Middle School Examinations, there were no failures.

The foregoing record bespeaks the favourable consideration of parents who desire their children to attend a Secondary School of excellent standing.

W. J. CASS, Chairman. IDA KNOWLAND, Secretary.

Other Editors' Opinions

IT MIGHT HELP!

(Trenton Courier-Advocate)

People, who will not get out to vote at election times, elect some funny councils and governments. So these councils and governments are no better than are deserved. If we had our way every man or woman who did not use the franchise on polling day would be fined.

CHURCHILL RETORT

(Buffalo Courier-Express)

It is interesing to find the Churchill tongue as ready in retort to stock questions about the Falls as to parliamentary enquiries. To illustrate, here is a passage from a story of Mr. Churchill's brief visit: When asked if he had seen the Falls before, Churchill replied: "I saw the Falls before you were born," and explained he first visited the scenic sight in principle remains the same. The 1900. Asked if the Falls looked the same, Churchill asserted, "Well, the water still keeps falling over." There is a man who combines stark realism with his perspicacity, audacity and sagacity!

STATISTIC DON'T TELL ALL

(The Berkshire Courier)

It is irritating to farmers to be informed by statisticians that agriculture is making a financial killing out of the war. If the statisticians would leave the city long enough to take a look at the way a farmer must try to operate under present conditions, they would go back and toss their statistics out of the window.

For example, a lot of ballyhoo has been published about the "flood" of men going back to the farms. One dairy farm was recently subjected to the flood—at seventy-five cents an hour per man. Two men, one a civil engineer professing to help the farmer in a pinch during harvest time, the other an ex-stevedore looking for easy money, went into the field to load hay. At the day's end they had arrived at the barn with one load. The other two loads had been dumped by the wayside, one through the front door of a grocery store. They were paid off. Net result: Twelve dollars in labor costs for a couple of tons of hay.

This is merely an example. But it shows why the country is going to go hungry if the pencil-pushers that make the rules don't quit writing fairy tales.

COMING IN ON A BEAM

(Christian Science Monitor)

Ration-hobbled motorists who are concerned lest they lose their skill behind the wheel before the war is over have nothing to worry about.

Tomorrow's driver, it is predicted, will simply ride in no the beam. Electronic waves will guide his car to its destination. Nor need his journey be lonely; there will be another electronic device at his fingertip to put him in communication with other cars.

All of which may be fine, but the future, from where we sit, appears slightly less than ominous. Not that we have anything against electronic waves, but we certainly hope that they know their way around. Suppose, for instance an electronic beam came suddenly upon its arch enemy, the sunspot, and struck off across country without warning. Of course, we may be unduly apprehensive. It's entirely possible that the car of tomorrow may be quite equal to this or any occasion, having descended, as it were, from a long line of jeeps.

But on the other hand, consider the embarrassment which might occur should the motorist by any chance get in on the wrong beam and find himself being irresistibly drawn toward Miami, with skis firmly strapped to the car top and parka buttoned up to his chin.

As for the car-to-car communication system, we can picture the early blight of many a beautiful friendship if one driver's opinion of another seeps out into the air waves. But maybe we're just looking on the dark side. After all, they laughed at Ben Franklin, and his waves turned out all right.

THE SWINDLER

The swindler murmured I am no
Philanthropist, it's true;
And yet I'm always looking for
The good things I can do!

"Why doesn't that girl answer when you speak to her?"

"She's a telephone operator, didn't you know?

Our Column

Forcing customers to pay cash for baking is going to mean more 'dough' for the bakeries.

The thing we remember most about the horse and buggy days is that we had no buggy and no horse.

Men with a new spirit will do more for the new world than men with only a new plan can ever do.

It is possible that if the war lasts long enough the Nazis will finally be convinced of their unpopularity.

It's because we've cut so many corners that we've got things out of shape. The cure? Go straight. Keep on the square.

Good people who have fallen in love with their own goodness are not nearly so good as they ought to have been and still may be.

A dictatorship is like a bicycle in that it can be kept erect more easily when going ahead. Mussolini has already found out to his sorrow.

Nothing is likelier to keep a man within compass than having constantly before his eyes the state of his affairs in a regular course of account.

Cheerfulness is a direct and immediate gain. The habit of viewing things cheerfully and of thinking about life hopefully may be cultivated like any other habit.

A Missouri editor warns his readers that the war is not being run single-handed. Which may be a surprise to the ardent admirers of the armchair strategist in your house.

Says the Ottawa Journal: "For Eastern Ontario the old phrase, 'Let George do it,' has special point. In the Drew Cabinet we have George Dunbar of Ottawa, George Doucett of Lanark, George Challies of Grenville-Dundas, and of course, the Premier himself, George Drew."



• You might be the next victim of fire—fire that can quickly destroy your home, your business, your property, your whole life's work. Let Pilot Insurance accept the risk—ready and quick to pay any just claim. The cost is very low.

We write Pilot Insurance to cover selected risks in Automobile, Fire, Personal Property Floater, Burglary, Plate Glass, Public Liability and other general insurance.

J. L. MILL, Winchester

Representing

PILOT INSURANCE COMPANY

News From Our Neighbouring Districts

MOUNTAIN

Mr. and Mrs. George Imrie, Jr., Rae and Wilma, and Mrs. Elmer Durant and Eileen Cox spent Sunday with Mr. and Mrs. Sam Finlay, of Kars.

Mr .and Mrs. George Beggs, of Ottawa, spent the week-end with the latter's parents, Mr. and Mrs. Harry Hewitt.

Mr. and Mrs. Warren Craig and Betty Lou and Miss Doreen Durant spent Sunday with Mr. and Mrs. Fred Hutchins, Bishops Mills. Miss Rita Hutchins returned home with them for a shot time.

Miss Doris Casselman spent Saturday in Prescott.

Mr. and Mrs. Ralph Coughlar and family, of Prescott, spent Sunday with Mr. and Mrs. Mason Casselman.

Mr. and Mrs. George Imrie, Sr., spent the week-end with their son, Mr. and Mrs. James Imrie, of Kingston, and accompanied them on a boat trip through the Thousand Islands.

Mr. and Mrs. J. E. Sheridan spent the week-end with their daughter, Mr. and Mrs. Ralph Scott, of Gananoque.

Our heartiest congratulations are extended to Mr. and Mrs. Kenneth Cameron on their recent marriage.

We are sorry to report that Mrs. Thomas Gibson is on the sick list. We wish her a speedy recovery.

Mr. and Mrs. Lyall Coughlar, of Ottawa, spent the week-end at his home here.

Mr. George MacDonald, of Toronto, spent a few days with Mr. and Mrs. Weldon Carlyle and Melba.

A number from here attended the Memorial Service for the late Finlay Evans in Hallville United Church on Sunday.

Mr. Stanley Bellinger, of Smiths Falls, spent the week-end at his home here.

Mr. and Mrs. S. Simzer, of Ottawa, spent Thursday with their niece, Mr. and Mrs. Elmer Durant.

Mr. and Mrs. Harold Durant and boys spent Sunday with Mr. and Mrs. Lloyd Wyatt, of Maitland.

Mrs. Julia McGillis, of Toronto, is spending a short time at her home here.

Mrs. Russell Harris, of Toronto, is spending a short time at her home here.

Mrs. M. Wood is spending this week at Brinstons.

SOUTH MOUNTAIN

Mr. and Mrs. Arthur Thompson and daughter and baby and Mrs. McEwan, of Dixon's Corners, were guests on Friday of Mr. and Mrs. John Cameron.

Mrs. M. Imrie, of Prescott, is a guest this week of Mrs. J. Payne.

Mr. and Mrs. Ambrose Hess and little son, of Picton, were visitors here the latter part of the week.

Born at the Woods' Nursing Home, Chesterville, on Wednesday, Sept. 1st, 1943, to Mr. and Mrs. Gordon Irvine, a daughter. Died on Wednesday, Sept. 1st, the infant daughter of Mr. and Mrs. G. Irvine.

Mr. and Mrs. Harvey Johnston, of Hainsville, attended the Fair here on Friday.

Mr. and Mrs. Don Seymour and little son, of Ottawa, Sundayed with Mr. and Mrs. G. Boyd.

Mr. and Mrs. John Brenshaw and daughter, of Watertown, N. Y., were guests of Mr. and Mrs. E. Boyd the first of the week.

Mr. and Mrs. Merritt Campbell, of Finch, were Sunday guests of Mr. Bert Berry and Mr. and Mrs. Frank Berry. Mr. and Mrs. Asa Berry were also tea guests.

Mr. and Mrs. Johnston Cleland and Shirley and Mrs. M. Johnston and Miss Gladys were guests of friends at Kemptville on Sunday.

Congratulations are extended to Mr. and Mrs. Kenneth Cameron, who were married at the bride's home at Pittston on Saturday, Sept. 4th. Guests from town were Mrs. J. Cameron, Mr. B. Campbell, Miss Stewart and Miss Phyllis Gilroy.

Guests at the home of Mr. and Mrs. Eli Montgomery on Friday were, Mr. Beanie Campbell and son, Herbie, Mr. Edward Nugent and Miss Pearl Campbell, Mr. and Mrs. C. Marcellus of Waddington, N. Y.; Mr. and Mrs. S. Reid, of Spencerville; Mr. and Mrs. Wallace Workman and Miss Betty, of Cardinal, and Mr. and Mrs. Johnston Cleland and Shirley.

Mr. and Mrs. C. Marcellus, of Waddington, N. Y., spent Friday with Mr. with Mrs. A. Bolton.

Mr. Clayton Bolton, of the R.C.A.F. who is stationed in Toronto, and Miss Bolt, of Ottawa, spent the week-end with Mrs .A. Bolton.

Miss Betty Workman, of Cardinal, returned home after spending a few days with Mr. and Mrs. Eli Montgomery.

Miss Pearl Campbell and Mr. E. Nugent returned home on Saturday after spending a few days with Mr. and Mrs. E. Montgomery.

Special Anniversary Services

There will be Special Anniversary Services in St. Andrew's Presbyterian Church, South Mountain, on Sept. 19th, with the Rev. M. N. MacDonald, of Avonmore, as guest speaker at both services—Morning at 11 o'clock and evening at 8 o'clock. Everyone is cordially invited to attend these special services.

NORTH MOUNTAIN

Mrs. Allan Waddell, of Cornwall, spent last week with her sister, Mrs. Ralph Shaw.

Mr. Charles Christie spent the week-end at the home of his parents, Mr. and Mrs. Ivan Christie.

Mrs. W. H. Shaw, who has been visiting her daughter, Mrs. J. A. Barnshaw, and Mr. Barnshaw, of Atlantic City, returned home on Friday.

Rev. and Mrs. G. A. Beatty and family returned from their holidays on Saturday.

Seaman Allan Waddell, of the R.C.N.V.R., of Montreal, spent the week-end at the home of Mr. and Mrs. Ralph Shaw.

Miss Audrey Clarke, of Ottawa, spent the holiday with Mr. and Mrs. Bert Hyndman and family.

Dr. Noah Loucks and the Misses Helen Loucks and Charlene Dellinger, of Cleveland, have been guests at the home of Mr. and Mrs. William Loucks.

Mr. Andrew Sipes spent Friday night in Kemptville.

Memorial Services were held on Sunday afternoon for the late Sgt. Finlay Evans, who lost his life in a raid over Duesseldorf, Germany, last spring. The service was in charge of the Rev. D. W. Summers, and the music was by the Winchester Choir.

Miss Audrey Hyndman spent last week visiting her aunt, Mrs. C. Patterson, and littie Beverley Metcalfe.

Miss Mary Shaw entertained several of her little friends at her birthday party on Friday, Aug. 27th.

CASS BRIDGE

Mrs. B. McNairn and Master Ivan McNairn, of Gallingertown, spent a few days this week with Mr. Kenneth Durant's.

Mr. and Mrs. Walter Erratt, Messrs Basil, Bert and Ernest Erratt, of Massena, N. Y., spent Friday with Mrs. J. Hogaboam and family. Mrs. Erratt and Mr. Ernest Erratt remained to spend a few days with friends here.

Mr. Walter Baker, of Toronto, spent the week-end with Mr. and Mrs. Bernice Casselman and family, and his mother, Mrs. Bella Baker, who is spending some time with Mr. and Mrs. Casselman.

Mr. and Mrs. Victor Johnston and family spent Sunday with her parents at Sandtown.

Miss Marjorie Dewland, of Williamsburg, is spending a few days with Mrs. Lorne Cooke.

Mrs. Truax spent Sunday with Mr. and Mrs. Ernest Munroe.

Mrs. Walter Erratt had tea Sunday evening with Mr. and Mrs. James Johnston.

Mr. Gordon Scott, of Montreal, and Miss Martha Butler, of Verdun, spent the week-end at Mr. Geo. Coons'.

Mr. and Mrs. Frank Hogaboam, Mrs. J. Hogaboam, Mrs. Walter Erratt and Mr. Arnold Hogaboam called at Mr. Bernice Casselman's on Sunday.

Mr. Ralph Poole, of Bowmanville, called at Mr. Geo. Coons' on Sunday.

Mr. and Mrs. Harold Baker, Mr. and Mrs. Archie York and baby spent Sunday with Mr. and Mrs. Bernice Casselman.

Mrs. David Stanley, of Montreal, spent a few days with friends here.

Mr. and Mrs. Milton Casselman and children, Mrs. Annie Casselman, of East Riverside, and friends, of Montreal, called at Mr. Frank Hogaboam's on Sunday evening.

Mrs. James Bowman and Mrs. David Stanley had dinner Sunday with Mrs. Ernest Munroe.

We are glad to report that Mr. Allan Baker is gaining after his recent operation.

Mr. and Mrs. Lorne Hogaboam spent Sunday with Mr. and Mrs. Wilbert Strader and family, at Williamsburg.

Mr. and Mrs. James Johnston, Mrs. Victor Johnston and children, had dinner last Sunday wtih Mr. and Mrs. Dalton Robinson at Melvin's Settlement.

Mr. and Mrs. Gerald Summers and children, Billy and Mona, of Brockville, spent the week-end with the former's mother, Mrs. Maude Summers.

Rev. and Mrs. D. W. Summers, of Winchester, had tea Monday evening with Mrs. Maude Summers and family. In the evening Mona, little daughter of Mr. and Mrs. Gerald Summers, and Clara Ann, daughter of Mr. and Mrs. Clare Summers, were baptized.

Mrs. E. J. Turner and son, Gerald, Brockville, have returned home after spending the past two months with Mr. and Mrs. Leslie Cass and Nona.

Mr. and Mrs. Carl Cass and daughter, Joan, of Brockville, spent the week-end with the former's parents, Mr. and Mrs. Leslie Cass.

Mrs. Margaret Moffat, of Winchester, spent Saturday with Mr. and Mrs. Leslie Cass.

WINCHESTER SPRINGS

Mrs. Orren Casselman and Mrs. W. A. Jackson were entertained to tea at the home of Mr. and Mrs. C. J. Strader, at Winchester, on Friday evening.

Mr. and Mrs. T. Cunningham and Mr. and Mrs. A. Bailey spent Sunday with Mr. and Mrs. Abe Ball, at Chesterville.

Mrs. W. W. Jackson, of Cardinal, spent a few days with Mrs. Orren Casselman and returned to her home Sunday.

Mr. and Mrs. Ross Morrow spent Sunday evening with Mr. and Mrs. Clarence Thompson.

Mr. and Mrs. W. Stinson, Mr. Gordon Stinson, Miss Beryl Stinson and Miss Ruby Mills, all of Ottawa, were Sunday guests of Mr. and Mrs. Alvin Steele.

Mr. and Mrs. M. Landreville, Mr. Chenier, Mr. and Mrs. Clarence O'Brien, Marguerite and Michael, all of Ottawa, and Miss Marguerite Landreville, Reg. N., of Plattsburg, called at the home of Mrs. Orren Casselman on Sunday.

Mr. and Mrs. Dalton Robinson and Master Carol were entertained to tea on Sunday at the home of Mr. and Mrs. Byron Steele.

Mr. and Mrs. Clifford Robinson left on Thursday for Toronto, Hamilton, Norwood, and other points of interest.

Mr. and Mrs. George Dukelow and children, of Spencerville, and Mrs. A. Coleman, of Toyes Hill, spent Sunday with Mr. and Mrs. Arnold Casselman and family.

Miss Nelda Smith, of Cass Bridge, spent the past week with Miss Sybil Morrow.

Mr. and Mrs. Ralph Allison and Mr. and Mrs. Erwin Holmes spent a short time in Ottawa recently.

Miss Ola McIntosh spent the past week with her grandparents at Winchester.

Master Beverley Casselman spent a few days with Mr. Denzil Robinson.

Knox Ladies' Aid.

The regular Ladies' Aid meeting of Knox Presbyterian Church was held at the home of Mrs. P. R. Walker on Thursday evening last. The meeting was opened by the president, after which Rev. Mr. MacKinnon led in prayer. The hymn, "Prayer is the Soul's Sincere Desire," was used, this hymn being written by Gen. Montgomery's grandfather. The roll call was responded to by each lady bringing a handkerchief, and for the next meeting an apron. A paper entitled "What is a Christian?" was read by Mrs. Erle Johnston. The meeting closed with the Ntional Anthem, and the hostess served lunch, assisted by Marjorie Nesbitt, Sybil Morrow and Allan Davidson.

HULBERT

Born on August 30th, 1943, to Mr. and Mrs. Alex McDonald, of Mimico, (nee Pearl Flegg), a son, Paul Alexander.

Born to Mr. and Mrs. Delbert Fawcett, a son.

Messrs. Lyle Sullivan, Orville Fawcett and Lorne Montgomery left on Thursday morning on the excursion for the West.

The community gathered at the home of Mrs. Chris Mellan on Monday evening in honour of her son, Howard, who was recently married to Miss Freda Davidson, of Ventnor.

Mr. S. D. Thorpe visited his sister, Mrs. Jas Flegg, and Mr. Flegg, one day recently.

Miss Evelyn Froats and Miss Marjorie Jackson have entered training in the Ontario Hospital, Brockville.

Mrs. M. Davidson spent a couple of days with her daughter, Mrs. Howard Mellan.

Miss Myrna Baldwin has opened our school for the coming year as teacher.

CLOVERDALE

Miss Pearl Docksteader, of Ottawa, spent the week-end and holiday at her home here.

We are sorry to hear that Mrs. Benson George is not feeling so well

Miss Leita Simms, of Kemptville, went to Mountain last week, after spending a month at the home of Mr. and Mrs. Benson George.

Master Jackie Gibson, of the Melvin Settlement, spent a few days last week at he home of Mr. and Mrs. Wallace Cinnamon.

Dr. Dalton Docksteader, of Chesterville, called at his home here on Sunday.

Well drillers and painters finished their work at our school last Saturday.

Master J. Fisher, of Ottawa, spent last week with his uncle and aunt, Mr. and Mrs. Fred Fawcett.

Mrs. George Cinnamon is somewhat under the weather at present.

Rev. Dr. Halpenny made some calls here last week.

Mr. and Mrs. Herb Robinson and Mr. and Mrs. Herb Gibson, of Melvin Settlement, visited the former's daughter, Mrs. Wallace Cinnamon, and Mr. Cinnamon, recently.

Tuesday morning saw a lot of busy children starting off to school for another term.

MELVINS

Mr. and Mrs. Bernice Ouderkirk and Mr. and Mrs. Clifford Ouderkirk and baby, of Berwick, spent Sunday at the home of Mr. and Mrs. J. Presley.

Miss Elaine Christie spent last week with her aunt, Mrs. Burton Beckstead, and grandparents, Mr. and Mrs. Frank Darling, of Grantley.

Mr. and Mrs. Kenneth Annable and family had tea with Mr. and Mrs. Dalton Robinson and family on Sunday.

Mr. and Mrs. Allan Wing, of Brockville, spent the week-end at the home of Mr. and Mrs. A. Christie.

the week-end with her parents, Mr.

Miss Hilda Shaw, of Ottawa, spent and Mrs. James Shaw.

Mr. Harold Baker, of Mountain, spent the week-end with his sister, Mrs. Wallace Smith.

A.C.2 Glenn Christie, of the Wireless Training School, Montreal, spent the week-end with his parents, Mr. and Mrs. S. Christie.

School opened Tuesday morning with Miss Alice Marjerrison, of Apple Hill, as teacher.

Mr. and Mrs. Donald Christie and Elaine had dinner at the home of Mr. and Mrs. Frank Darling, of Grantley, and tea at the home of Mr. and Mrs. S. Christie, on Sunday.

Mr. and Mrs. S. Christie had dinner on Sunday at the home of the latter's sister, Mrs. Robt. McDonald, of Ormond.

Mr. and Mrs. Wallace Smith and children spent Sunday evening at the home of Mr. and Mrs. Lyle Loughridge, of Morewood.

Mr. and Mrs. W. A. Batchler, of Montreal, spent the week-end with their cousins, Mr. and Mrs. J. A. Erratt.

Mr. and Mrs. Roy Annable, Mrs. H. Robinson and Miss Ada Annable, of Moose Jaw, attended the funeral o fthe late Mr. Reddick Erratt, of Montreal, on Monday morning.

Mr. Walter Erratt and sons, Bazil and Frank, and brother, Ernest, of Massena, were callers at the home of the former's brother, Mr. J. A. Erratt, on Friday. Mr. Ernest Erratt is remaining for a few days with his brother, Mr. J. A. Erratt.

Mrs. S. A. Greer and daughter, Mrs. Wilfred McKercher, of Winchester, were callers at the home of Mrs. J. A. Erratt.

Mr. and Mrs. J. A. Erratt, accompanied by Mr. Ernest Erratt, of Massena, and Mr. and Mrs. W. A. Batchler, of Montreal, had tea at the home of the former's daughter, Mrs. Graham Wells, and Mr. Wells, of Colquhoun, on Sunday.

VANCAMP

We are very glad that our Minister, Rev. Mr. Gervan, who underwent an operation while away on his holidays, is able to be home and is preaching again

Misses Kay, Louise and Eunice Kerr, of Kerrs' Ridge, had tea on Thursday evening with Miss Edna Swerdfeger.

Miss Grace Byrd spent a part of last week visiting friends at Kemptville.

Many from this community attended South Mountain Fair last Friday.

Mr. and Mrs. Clarence Levere, of Shanly, spent Sunday evening with Mr. and Mrs. Jud Levere and Verna and with Mr. and Mrs. Alfred Byrd and Grace.

Visitors at the home of Mr. and Mrs. Robt. McEwen on Sunday were, Mr. and Mrs. Cecil Bellinger, Nancy and Ronald, of Ogdensburg, N. Y.; Mr. Eldon Pitchers, of Bishop's Mills, and Mr. Russell Bellinger.

Mr. and Mrs. Willis VanAllen arrived home on Saturday from a holiday trip through Central and Western Ontario.

Mr. and Mrs. Howard McLellan and Mr. Eldon Pitchers, of Bishop's Mills, had dinner on Sunday, Aug. 29th, with Mr. and Mrs. Robt. McEwen and family.

Miss Alma Bellinger has returned to resume her teaching at Bishop's Mills.

Miss Barbara Bolton visited Misses Reita and Shirley Bellinger recently.

Miss Verna Levere returned home recently after working in the Niagara District during the holidays. She is re-engaged as teacher of South Gower School for another term.

Mr. and Mrs. Robt. McEwen, Mr. Russell Bellinger, and Mr. Cecil Bellinger and family motored to Ottawa on Sunday afternoon and were guests of Mr. and Mrs. Michael McGrath and family.

Mr. and Mrs. John Bellinger and Mr. and Mrs. Mat. Hastings and son were callers at the home of Mrs. W. Seymour and Mrs. Robt. McEwen and family.

HYNDMANS

Mr. and Mrs. George Grant and Stanley, of Prescott, spent Sunday with Mr .and Mrs Ray Grant.

We are sorry to report that Mr. James Lattimore is on the sick list and hope for a speedy recovery.

Mrs. Tooley, of Ogdensburg, spent last week with her sister, Mrs. Walter Salter. Her two sons returned home with her after spending the summer months with Mr. and Mrs. Salter.

Mr. and Mrs. G. Alkerton, of Prescott, spent the week-end with Mr. and Mrs. Bert Lattimore.

Mrs. Laural Beach had tea with Mr. and Mrs. John Francis, of South Mountain.

We congratulate Mr. Samuel Grant who celebrated his 81st birthday on Sept. 2nd, and his grandson, Arnold Grant, son of Mr. and Mrs. Ray Grant, who celebrated his 10th birthday on the same day.

Mr. and Mrs. Cecil Canning and Mr. and Mrs. Ray Grant spent Wednesday evening with Mrs. Thomas Canning, of Pleasant Valley.

Masters Harry, David and Gordon Grant, of Cardinal, spent the week-end with their cousins, Masters Arnold and Lloyd Grant.

Mrs. Valmer Chartrand, David and Dianna, are spending this week with her parents, at Osgoode.

Mr. and Mrs. Cecil Canning, Mr. Harold Sellock and sister, Birdie, Mr. Bertram Canning, Miss Muriel Norton and Mr. Chester Gilmer spent Sunday in Brockville, and at 5 o'clock took a trip by boat to the Thousand Islands and Ivy Lee. All reported a lovely trip.

WINGS OVER SICILY . . .
PLAYGROUND OF THE GODS

The Allied invasion recalls this playground where the waxed-winged Icarus plunged into the sea when he flew too close to the sun, and other legends of 3,000 years ago. An entertaining modern version of these stories appears . . . illustrated in FULL COLOR . . . in The American Weekly with this Sunday's (Sept. 12) issue of The Detroit Sunday Times.

STRAW

There is a ready market now for your surplus

WHEAT and RYE STRAW

See your nearest Straw Presser or Write

Hinde & Dauch Paper Co. of Canada, Limited.

TRENTON - - ONTARIO

PURINA FEEDS

Farmers! We have a Purina Feed for your every need.

V

Feed for Capacity, for Victory.

WE NOW HAVE A GOOD SUPPLY OF GLAZED TILE AND FITTINGS.

The M. F. Beach Co., Limited

Operating Continuously Since 1856.

WINCHESTER - - ONTARIO.

Peerless Sales Books

are the best Counter Check Books made in Canada. They cost no more than ordinary books and always give satisfaction.

We are agents and will be pleased to quote you on any style or quantity required.

See Your Home Printer First

Classified Ad. Section

FOR SALE

FOR SALE—Four Brood Sows, due to farrow shortly, second litter; also two Mares, rising three years, general purpose, weight around 1100 lbs. Apply to Henry W. Cinnamon, Winchester, Ont. Phone 214 W 4. 19-21p.

FOR SALE—Four Pure Bred Yorkshire Brood Sows, due to farrow in two weeks. Apply to Ralph Shaw, Mountain. 19p.

FOR SALE—Cedar Fence Posts. Apply to George Baker, Domville, Ont. 19-21p.

FOR SALE—1 Gasoline Engine; 1 Brood Sow, due to farrow in two weeks. Apply to Chas. Davidson, Mountain, R. R. 1. 19p.

FOR SALE—Two Window Frames, complete with Sash, suitable for garage or henhouse. Size of frames, 4 ft. 6 ins. by 2 ft. 4 ins. Apply to L. P. McCaul, Vernon. 19-20p.

FOR SALE—1 Type E International Corn Blower; 1 McCormick Corn Binder.. Apply to Arthur Christie, Winchester. 19tfc

FOR SALE—De Laval Magnetic Milker, with double unit, equipped for 20 cows. Installed May, 1943. Giving up farming. Apply to James Robinson, Morrisburg, Ont. 19-20p

FOR SALE—About 600 Rock-Leghorn Pullets, six weeks old, in good condition. Apply to Harold Lannin, Secretary, Winchester Poultry Association. 19c

FOR SALE—About 200 White Leghorn Yearling Hens. Apply to Frank Davidson, Winchester. 19p

FOR SALE—7 rolls of Snow Fence. Apply to Frank Strutt, Inkerman.

FOR SALE—Frame Barn, size 70 x 20 feet, in good condition. May be seen on premises of Crown Bakery. Apply to A. Voisine, Winchester.

FOR SALE—Massey Harris Corn Blower, No. 6,—14-inch throat, complete with pipes, in good condition. Price, $150.00. Also one Massey Harris Grain Binder, 8-ft. cut, and 1 Deering Corn Binder. Apply to Box 666, Press Office, Winchester. 17-19p

FOR SALE—1 Quebec Heater Beach Cook Stove, six holes and reservoir. Apply to Chester Timmins, Winchester. 18-19p

WANTED

WANTED—To rent a Furnished Bedroom except bedding, with kitchen privileges. Apply to Miss Hanes at Dr. Merkley's. 19p

WANTED—A reliable, honest man and woman to work farm of 90 acres, stocked, on shares, or to rent. Apply to Box S834, Press Office, Winchester. 19-20c

NOTICES

CARD OF THANKS—Mrs. Walter C. Barkley wishes to express her thanks and appreciation for the many cards, flowers and visitors during the three weeks spent at the Civic Hospital, Ottawa. 19p

CARD OF THANKS—Mr. H. L. Hughes wishes to express his deep appreciation to the many friends who were so kind to him during the time he was confined to hospital. Your flowers, cards and personal visits were all thoughtfully received. 19c.

CARD OF THANKS—Mr. and Mrs. E. M. Shaver wish to take this opportunity to thank all those who honoured them by visiting their home on the occasion of their Golden Wedding Anniversary; also those who assisted in serving and entertaining the guests, and who sent flowers, cards, etc. All was greatly appreciated and is sincerely acknowledged. 19p.

Auction Sale!

HOUSEHOLD EFFECTS

Having disposed of my property in the Village of Mountain, there will be sold by Public Auction on

TUESDAY, SEPTEMBER 14th, 1943,

Commencing at 1 p.m., the following:

1 Chesterfield, 1 studio couch, 1 writing desk, 3-piece wicker suite, 2 upholstered chairs, 5 small tables, 1 cabinet victrola, 4 electric floor lamps, 1 dining room table, 6 dining room chairs, 1 buffet, several rocking chairs, several pictures, 3 bedroom suites, complete; 1 dresser and stand, 1 Congoleum rug, 2 sets store scales, 3 glass show cases, a quantity of dishes, 1 piece of oileloth, 2 living room rugs, 1 Axminster rug, 1 white enamel refrigerator, 1 kitchen table, 6 kitchen chairs, 1 kitchen cabinet, 2 cook stoves, one nearly new; 1 lawn mower, 1 hand vacuum cleaner, 1 vacuette cleaner, 3 veranda chairs, 1 coal oil heater, 2 galvanized wash tubs, 2 small ladders, and numerous other articles.

TERMS—CASH.

MRS. J. R. McGILLIS, Prop.

ROSS MORROW, Auctioneer.

Auction Sale!

FARM STOCK & IMPLEMENTS

As I am overstocked, I will offer for sale by Public Auction at Nation Valley, 3 miles South-East of Winchester, Lot 7 Con. 3, on

WEDNESDAY, SEPTEMBER 15th,

Commencing at 1.30, the following chattels:

12 grade Holstein cows, 1 dry cow supposed to freshen in fall, 8 heifers rising two (pasture bred); 3 work horses.

1 Deering Mower, 1 wagon, 1 grain binder, 1 rubber tired buggy, 1 cutter, 1 steel tired top buggy, 1 Frost & Wood mower, 6 ft. cut; 1 Oliver walking plough, 1 set bob sleighs, 2 one-horse cultivators, 1 Cockshutt 13-disc drill, 1 two-furrow plough, 1 set of discs, 2 sets of harrows, 1 hay rack, 1 milk wagon, 1 Massey-Harris hoe drill, 1 cutter pole, 1 buggy pole, 2 pig boxes, 1 cream separator, 1 set double harness, 1 set single harness, and other articles too numerous to mention.

Farm For Sale

At the same time I will offer for sale my Farm, consisting of 50 acres, more or less, subject to a reserve bid.

TERMS OF SALE—All sums of ten dollars and under, Cash. Over that amount, ten months' credit on approved joint notes, or two per cent. off for cash.

SHERMAN BALL, Prop.

ROSS MORROW, Auctioneer.

TOWNSHIP OF OSGOODE

Clerk's Notice of First Posting of Voters' List. Voters' Lists, 1943, Township of Osgoode, County of Carleton.

Notice is hereby given that I have complied with Section 8 of The Voters' Lists Act and that I have posted up at my office at Metcalfe on the 4th day of September, 1943, the list of all persons entitled to vote in the said Municipality at municipal elections and that such list remains there for inspection.

And I hereby call upon all voters to take immediate proceedings to have any errors or omissions corrected according to law, the last day for appeal being the 25th day of September, 1943.

Dated at Metcalfe, Ont., this 4th Sept., 1943.

R. A. F. BLAIR,
Township Clerk.

19c

Auction Sale!

FARM, STOCK & IMPLEMENTS

Owing to ill health, I will sell by Public Auction on Lots 17 and 18, Concession 4, Township of Mountain, in the Village of Inkerman, on

SATURDAY, SEPTEMBER 11, 1943,

Commencing at 1 o'clock sharp, the following:

2 Grade Holsteins, 5 years old, T. B. tested; 1 driving mare, 8 years old; 80 (more or less) White Leghorn hens; 15 shoats, weighing about 150 lbs.; 1 brood sow with pig, due to farrow October 12th.

1 milk wagon, 1 buggy, 1 cutter, 1 French sleigh, 4 eight-gallon milk cans, 1 crow bar, 1 ensilage fork, 1 set single harness, almost new; 1 set milk harness, 1 bridle, 1 new halter, 1 new horse blanket.

TERMS—All sums of Ten Dollars and under, Cash; over that amount, 2 months' credit with approved joint notes, or 2 per cent .off for cash.

Farm For Sale

The Farm, Lots 17 and 18, Con. 4, consisting of 100 acres, more or less, under cultivation, will be offered for sale, subject to a reserve bid. On the farm are the following buildings: 1 barn, 66 x 36, with horse stable and box stall in it; another barn, 36 x 26, cow stable with stalls for 20 cows; electricity in barns; 1 drive shed, 26 x 24, and two other buildings. 1 Frame House, with 4 bedrooms and hall upstairs, 4 rooms downstairs with hall, kitchenette and summer kitchen. There are also 3 good wells and 1 windmill. Terms on Farm made known on day of sale.

JOHN J. MILLER, Prop.

ROSS MORROW, Auctioneer.

The World's News Seen Through THE CHRISTIAN SCIENCE MONITOR

An International Daily Newspaper

Is Truthful—Constructive—Unbiased—Free from Sensationalism — Editorials Are Timely and Instructive and Its Daily Features, Together with the Weekly Magazine Section, Make the Monitor an Ideal Newspaper for the Home.

The Christian Science Publishing Society
One, Norway Street, Boston, Massachusetts
Price $12.00 Yearly, or $1.00 a Month.
Saturday Issue, including Magazine Section, $2.60 a Year.
Introductory Offer, 6 Saturday Issues 25 Cents.

Name _____

Address _____

SAMPLE COPY ON REQUEST

CUT COARSE FOR THE PIPE
OLD CHUM
CUT FINE FOR CIGARETTES

JAKE ROSS
All kinds Poultry wanted at all seasons
Wool wanted I buy all kinds of Hides.
Phone 81 - - - Winchester

INSURANCE
FIRE, HAIL, ACCIDENT, LIVE STOCK AND AUTOMOBILE
Apply to
WALTER MOFFATT, Winchester, Ont.

C. B. MORROW, Chiropractor
SOUTH MOUNTAIN, ONT.
Spinal Adjustments - Foot Correction
10 years' successful practice in New York City
Office Hours: Monday, Wednesday & Friday 2 to 4 and 7 to 8 p. m.
or By Appointment
Telephone 62, South Mountain, Ont.

CHESTER R. ROBINSON
Winchester Representative of
Mutual Life Assurance Company
We Also Write
AUTO - FIRE - ACCIDENT
—in—
Anglo-Canadian and General Accident Companies
PHONE 37 - - - WINCHESTER

HENDERSON LODGE, NO. 383
A. F. & A. M., WINCHESTER
Meets on Second Friday of each month in Sweet's Block, at 8 o'clock.
Visiting Brethren always welcome.
R. D. LEDGERWOOD, Wor. Master.
H. G. GRAHAM.....Secretary.

WANTED
ALL KINDS OF LIVE POUTLRY—any time, also Wool, Feed Bags and Hides. Highest Cash Prices paid.
Phone 86, Morrisburg.
BARKLEY'S MEAT MARKET
Buyer for Dominion Poultry and Egg Traders, Montreal.

Chick Starters and Growers

STARTERS
LAKKO (Open Formula) $3.40
LAKKO (Fine) $3.00

GROWERS
LAKKO (Open Formula) $2.90
OGILVIE'S MIRACLE $2.85

The qualities of the above are the very highest considering Government regulations and scarcity of Proteins.

HUGH McMASTER
PHONE 43J., WINCHESTER, ONT.

Established 1875. Telephone 119
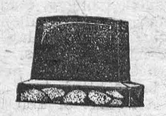
Manufacturers and Importers of Marble and Granite Monuments
Only the Best of Imported and Canadian Granites Used
AUTHORIZED DEALERS FOR "ROCK OF AGES" GRANITES
CEMETERY ENGRAVING
C. C. STUBBS & CO.
L. D. WELLS Engraver J. L. KINKAID Sales Manager
MORRISBURG, ONT.

BERRY'S
FOR LIVESTOCK AND POULTRY
D. L. BERRY AND SONS

Beauty for YOU

The Secrets of Good Looks by Barbara Lynn.



BEAUTY IN THE FALL

Now that Fall is here, many of us find that the sun tan that added so much to our appearance in the Summer is a definite drawback. It doesn't suit Fall clothes.

Here, then, is a bleach that will help to erase your tan. Mix some lemon juice with four times as much glycerine, stir in enough powdered starch to form a paste. Cover face and neck with this paste, using a soft cloth, and allow to remain on until dry. Wash off gently with a solution of lemon juice in hot water, rinse with cold water and finally dry with a soft face cloth.

If you cannot obtain glycerine, get some milk of magnesia, pour into a saucer and stir in a tablespoonful of lemon juice. Apply thickly, leave on for thirty minutes, then wash off with tepid water, rinsing finally with cold.

Another point to bear in mind is that the sun and dry weather have tended to take away some of the natural oil from the skin. And because this natural oil helps to keep the skin resilient and discourages wrinkles, you must give your skin special care in the Fall months.

Every day wash yourself regularly with gentle palmolive soap, which gets its goodness from those age-old beautifiers, olive and palm oils. At the same time, help to nourish the skin by creaming often. Use lots of delightful Three-Purpose cream during the day, and at night, just before bedtime, massage it well in.

I am always happy to hear from readers and will gladly give confidential advice in your personal beauty problems. Write fully, and enclose four one-cent stamps for my interesting booklet on Beauty Care. It is crammed with helpful hints. Address: Miss Barbara Lynn, Box 75, Station B., Montreal, Que.

WILLIAMSBURG TOWNSHIP RED CROSS SOCIETY

Following is the list of articles sent by the Williamsburg Red Cross for their August shipment—Civilian comforts: 5 quilts, 1 crib quilt, 1 boy's 3-piece suit, 1 skirt, 1 blouse, 1 cap, 6 boys' suits, 1 boy's blouse, 2 pantie dresses, 1 pr. mitts, 2 nightdresses. Hospital Supplies—25 gauze handkerchiefs, 40 khaki handkerchiefs, 43 surgeons' caps, 6 dental towels, 1 pr. pillow cases. Women's Auxiliary Comforts—5 sleeveless sweaters, 2 pr. gloves. Seamen's Comforts—8 pr. of navy socks, 1 pr. navy mitts, 1 pr. grey mitts, 1 pr. seaman's socks.

A special meeting of the Williamsburg Red Cross will be held on Friday, September 10th, at 8 p.m.

Red Cross Workers To Be Congratulated.

The knitting done in the Williamsburg Branch by Miss Ida Merkley, Mrs. Margaret Robb and the Misses Meda and Sarah Whitteker is worthy of publication, and we wish to congratulate them and all other workers whose lists of work have not been handed in. Miss Ida Merkley and Mrs. Robb have knit the following articles: 215 prs. socks, 64 prs. seamen's socks, 63 prs. mitts, 18 prs. of gloves, 2 helmets, 2 pr. anklets, 2 pr. knickers, 2 pr. knee caps, 62 sleeveless cardigans. Miss Meda Whitteker has knit 250 pr. socks. Miss Sarah Whitteker has knit 33 pr. socks, 36 seamen's long stockings, 21 helmets, 24 sleeveless sweaters, 14 turtle-neck sweaters, 6 long-sleeved cardigans, 2 sleeveless cardigans, (8 pr. ladies' knickers, 4 babies' vests, 1 pr. ladies' anklets.

HULBERT W. M. S. MEETING

The monthly meeting of the Hulbert W. M. S. was held at the Hulbert Church on Sept. 2nd at 2 p.m. The meeting was opened by the President reading the call to worship and the theme for the month. The Litany was read by the President with the members reading the responses. Some short readings were given on the Study Book. The prayer in the Monthly was given by Mrs. Herbert McQuaig.

The minutes, roll call, business and collection were attended to. Mrs. Herbert McQuaig and Mrs. James Jackson are in charge of the program for the October meeting. Plans were made for the part the Hulbert W. M. S. is to take at the Sectional Meeting at Inkerman on October 6th. The Gospel message, entitled "Up, Up, Up," was read by Miss Florence Roode. A reading on Friendship's Corner was given by Mrs. Donald Sullivan. Another reading, "God's Kingdom," was given by Mrs. Percy Ellis. The Lord's Prayer in unison closed the meeting.

FALL FAIR DATES

Dates of Fall Fairs in the surrounding districts are given as follows by the Ontario Department of Agriculture:

Metcalfe	Sept. 17 & 18
Newington	Sept. 9 & 10
Lansdowne	Sept. 13-15
Perth	Sept. 17-18
Spencerville	Sept. 21-22
Napanee	Sept. 27-29
Lanark	Sept. 10
Richmond	Sept. 9-11
Vankleek Hill	Sept. 9-11
Maxville	Sept. 16-17
Williamstown	Sept. 14-15
Avonmore	Sept. 23-24
Carp	Sept. 24-25

OBITUARY

LATE HAROLD SMITH

The death occurred at the Civic Hospital, Ottawa, on Monday morning, August 30th, of a well-known and highly respected resident of the Chesterville district in the person of Mr. Harold C. Smith, in his 36th year. Although the deceased had been in ill-health for several months, his passing came as a great shock to his family and many friends.

The late Mr. Smith was born near Chesterville, the eldest son of Mr. Wm. Smith and his wife, the former Pearl Holmes. On September 2nd, 1939, he was married to Miss Helen I. Barkley, daughter of the late Mr. Andrew N. Barkley, and Mrs. Barkley, of Elma. He lived his entire life in Chesterville and district, where he was engaged in farming.

The funeral, which was largely attended, was held from the residence of his parents on Wednesday afternoon, Sept. 1st, to the United Church, Chesterville, where a very impressive service was conducted by Rev. W. E. Wright. During the service Mrs. Allison Graham, of Chesterville, sang a solo, "When the Roll is called up Yonder," a favourite hymn of the deceased.

Interment was made at Maple Ridge cemetery. The pall bearers were cousins of the deceased, Messrs. Stanley Sullivan, Stanley Shay, Thos. Holmes, Hilliard Francis, Stanley Smith and Edwin Shay.

Besides his widow, he leaves to mourn, two sons, Gordon, age 2, and Ralph, 11 months; his parents; four brothers, Albert, at Windsor, N.S.; Ernest, of Newfoundland; Lloyd and Edward, at home; and seven sisters, Ola, of Petersburg, Ont.; Mrs. Irvin Adams (Eleanor), of Spencerville; Clara, at Kemptville, and Isobel, Grace, Edith and Alice, at home.

The great difference between men, between the feeble and the power ful, the great and the insignificant, is energy, invincible determination, a purpose once fixed and then death or victory.

BUSMAN'S HOLIDAY FOR WRENS



Three former members of the CBC now in training with the woman's division of the Royal Canadian Navy, paid a visit to the Halifax studios recently. Happy as could be in their new service, the trio nevertheless said it was like old times to see the familiar mike. Left to right: Delores Tingey (National Office), Marie Cronin and Marie Elder (Toronto Studios). The girls are on leave of absence from CBC just like their brothers-in-arms who left radio to go into the forces.

WEDDINGS

CROWDER—STEWART

A little Congregational Chapel somewhere in England was the scene of a quiet wedding Saturday afternoon, August 28th, at 2 p.m., when Miss Rita Stewart, of Edinburgh, Scotland, became the bride of Robert Edson Crowder, son of Henry O. and the late Mrs. Crowder, formerly of Vancamp, Ont. Rev. James Rose, pastor of the Chapel, officiated.

The bride, who was given in marriage by Mr. Albert Judson Crowder, brother of the groom, looked charming in a dress of blue chiffon with hat and accessories to match. She carried a bouquet of wild flowers including the famous Scotch heather. A beautiful silver Maple Leaf, the gift of the groom, was her only ornament.

The bride was attended by Mrs. Carpenter, while Cpl. C. A. Bruce, of Winnipeg, now on Active Service, acted as best man.

Following the ceremony, the bridal party retired to the home of some friends of the groom where a dainty luncheon was served to about 40 guests.

Dancing and games were enjoyed by all until about 11.30 when all sang: "There Will Always Be An England," followed by "Oh Canada" which brought the evening to a close.

The happy couple are spending a quiet honeymoon at the home of friends of the bride.

"How long does it take you to dress in the morning?"

"Oh, about half an hour."

"It only takes me ten minutes."

"Yes, but I wash."

Telephone 21, The Winchester Press, when you need any printing.

HIGH SCHOOL EDUCATION NO LONGER REQUIRED
to join the
R.C.A.F.

YOU don't need a high school education to win your wings now. The R.C.A.F. is prepared to provide you with the education necessary to make you eligible for aircrew. This is your chance to team-up with the hard-hitting comrades of the skies in the big drive for Victory. Yes! . . . you can be in a fighting man's uniform at once. Make your decision right now! Enlist, for aircrew, today!

Planes and Schools are Ready to Train You Quickly
No more delay getting into aircrew. Basic training begins at once. Skilled instructors are waiting. Fast planes are ready.
If you are physically fit, mentally alert, over 17 and not yet 33, you are eligible.

ROYAL CANADIAN AIR FORCE
Join the Fighting Comrades of the Skies
Recruiting Centres are located in the principal cities of Canada. Mobile recruiting units visit smaller centres regularly.
AC-9W

FREE! New NUTRITION BOOKLET!
Nutrition made easy! A "can't-go-wrong" guide to healthful family meals

It's here at last! A really *practical* guide to meal-planning. All you need to know about nutrition, in an easy-to-follow, interesting, authoritative book.

This is important to you; for recent Government surveys show sixty percent of Canadians fall short of good nutrition, even though seemingly well-fed. Perhaps *your* family lacks proper food for vital good health . . . stamina . . . high morale.

So get in line with the "Nutrition for Victory" drive. Send for your copy of "Eat-to-Work-to-Win", NOW. Follow the new EASY plan for serving delicious, well-balanced meals.

FREE! Send for your copy today!
To get your FREE copy of "Eat-to-Work-to-Win",* just send your name and address, clearly printed, to "Nutrition for Victory", Box 600, Toronto, Canada.



*(The nutritional statements in "Eat-to-Work-to-Win" are acceptable to Nutrition Services, Department of Pensions and National Health, Ottawa, for the Canadian Nutrition Programme.)

THE BREWING INDUSTRY ONTARIO
Sponsored by THE BREWING INDUSTRY (ONTARIO)
in the interests of nutrition and health as an aid to Victory.

"Picadilly Theatre"
MONDAY, TUESDAY AND WEDNESDAY



THURSDAY, FRIDAY AND SATURDAY



—also—



THIS FRIDAY & SATURDAY



Church Notices

United Church
Rev. T. A. Halpenny, B. A. D. D.
Minister.

10.30 a.m.—Usual Service.
11.30 a.m., Sunday School Session.
3 p.m.—Service at Harmony.
7.30 p.m.—Public Worship.
Wednesday, 7.45 p.m.—Midweek Service.

St. Paul's Presbyterian Church
Rev. W. MacKinnon, B.A., Minister.

10.00 a.m., Sunday School.
11.00 a.m., Morning Worship.
2.30 p.m., Service at Winchester Springs.
7.30 p.m.—Evening Worship.
Miss Clara Irving, Organist and Choir Director.

Church of England

St. Matthias' Church, Winchester, Holy Communion at 8.30 a.m.
Holy Trinity, Chesterville, Holy Communion at 10.30 a.m.
St. Peter's Church, South Mountain, Even Song at 7.30 p.m.
Rev. J. A. L. Ellacott, Rector.

Wesleyan Methodist Church

Preaching at 10.30 a.m. and 7.30 p.m.
Wednesday, 7.30 p.m., Prayer Service.
Friday, 7.30 p.m., Young People's Meeting. A cordial welcome to all.
Rev. D. W. Summers. Pastor.

Baptist Church
Rev. R. F. Willson, Pastor.

9.30 a.m.—Sunday School.
11.00 a.m.—Public Worship.
2.45 p.m.—Service at South Gower.
7.30 p.m.—Worship Service.
Wednesday, 8.00 p.m. — Prayer Meeting.

Wesleyan Methodist Church
Inkerman Charge.
Rev. L. M. McCorriston, Th. B. S. T. M.

10 a.m., Sunday School.
11 a.m.—Morning Worship.
7.30 p.m.—Evangelistic Service.

MOREWOOD UNITED CHURCH
Rev. T. A. Woods, Pastor.

10.30 a.m., Public Worship.
7.30 p.m.—Evening Service.

Telephone 21, The Winchester Press, when you need any printing.



Time Table

WEST-BOUND

From Montreal—12.57 a.m. daily, flag stop for Belleville and beyond to Toronto, Ont., Detroit, Mich., and Chicago, Ill.

From Montreal—11.58 a.m., daily, except Sunday, stopping at intermediate stations to Toronto and Hamilton, Ont. Parlor Car and Buffet Service.

From Montreal—7.51 p.m., daily, except Sunday, stopping at intermediate stations to Smiths Falls and Perth, Ont.

EAST-BOUND

From Chicago, Ill.—5.38 a.m., daily, flag for Montreal and beyond.

From Perth—8.18 a.m., daily, except Sunday, stopping at intermediate stations to Montreal.

From Toronto—4.44 p.m., daily, except Sunday, stopping at intermediate stations to Montreal. Parlor and Buffet Service.

SUNDAY ONLY

Westbound, to Smiths Falls—12.03 p.m.
Eastbound, to Montreal—5.43 p.m.



The Winchester Press

THE MIXING BOWL



By ANNE ALLAN
Hydro Home Economist

FORTIFY AGAINST SPOILAGE IN STORAGE OF HARVEST

Hello Homemakers! Many vegetables and fruits may be preserved in their natural state for winter use without canning or dehydrating. For this, properly constructed storage space is necessary. Two favourite methods are: the use of a cold room in the basement of the house, and storage pits made outdoors.

The storage cellar must be cool, well ventilated and dark. An adequate room may be built in the corner of the cellar with 2 x 4 studding and boarded both sides. Waterproof building paper should be tacked horizontally from the top down across the studding. This will stop insulating material from sifting down. Then the space between the studding is filled with sawdust or other insulating material. A window is necessary to give ventilation but it should be shaded to keep out the light. Make a chute to cover one-half the window, extending it to within eight inches from the floor. This allows the cold air to come in at the bottom and warm air to escape from the other half of the window. Slats or shelves should be used to keep food off the floor and permit air circulation. If the floor is concrete, part of it may be covered with damp sand or peat moss to furnish needed humidity. Sprinkle some water on each day. Use a thermometer and adjust the window each day to maintain a temperature of 32 to 40 degrees.

Outdoor pits keep vegetables very well, but it is sometimes difficult to get them out in cold weather. Several pits are preferable to one large one, so that all the vegetables may be removed when it is opened. Storage places should be left moist to prevent wilting.

Covering a barrel with straw and earth provides an outdoor storage space. Leaves will serve instead of straw. The stave barrell is placed on its side, filled with trimmed (but not washed) vegetables such as carrots, salsify and potatoes. The lid is put on and then successive layers of earth and leaves are added to prevent freezing. You may need to cover to a depth of four feet.

One victory gardener recommends the following method for storing cabbages. Pull and set the roots in a shallow trench. Cover the roots with earth. Erect a frame about 2 feet high around them. Bank the sides and top with earth. Cover well with leaves.

RECIPES

Dixie Relish (2 quarts)

1 cup chopped red peppers, 1 cup chopped green peppers, 1 cup chopped onion, 1 cup chopped cabbage, 2 tablespoons mustard seed, 1 tablespoon celery seed, 1-4 cup sugar, 2 cups vinegar, 2 1-2 tablespoons salt.

Soak peppers in medium brine for 24 hours. Freshen in cold water 1 to 2 hours. Drain and chop. Mix chopped vegetables and let stand in crock over night. Pack into jars. Cover with vinegar and seasonings. Partially seal. Process in a hot water bath for 10 minutes. Remove and seal.

Cabbage and Green Apple Salad

1-2 head cabbage, 1 carrot, 1 green apple, 4 radishes, lettuce, 1-4 teaspoon salt, salad dressing or mayonnaise.

Shred cabbage and carrot, chop apple and radishes. Season and mix with salad dressing or mayonnaise. Serve in lettuce cups. This makes a good stuffing for raw tomato salad.

Spinach en Casserole

2 tablespoons butter, 1 tablespoon flour, 1-8 teaspoon pepper, 1-4 teaspoon paprika, 1-2 teaspoon salt, 3-4 cup milk, 2 cups cooked spinach, 3 hard-cooked eggs, bread crumbs, grated cheese.

Make white sauce by melting butter, adding flour, salt, pepper, and paprika and mixing well. Add milk slowly and bring to boiling point, stirring constantly to prevent lumping. Add 1-4 cup grated cheese. Put a layer of spinach in bottom of buttered baking dish. Add a layer of sliced eggs. Pour some sauce over layers of spinach and eggs. Add more spinach, egg, sauce and top with crumbs mixed with a little grated cheese. This can be prepared several hours before meal time, covered and placed in electric refrigerator until ready to serve.

Braised Celery Hearts

3 or 4 celery hearts, 1 tablespoon chopped onion, 2 tablespoons butter, salt, pepper and beef broth.

Trim off outer stalks and leaves of celery and split the hearts in halves. Cook onion in butter for a few minutes, arrange celery on top, season with salt and pepper and then moisten with beef broth. Cover and simmer over low heat for about 20 minutes or until tender. Place pan in electric oven at 350 degrees F. and cook until celery has absorbed most of the liquid, basting occasionally.

TAKE A TIP:

Use parsley while its fresh. It not only enhances the appearance but lends flavour as well. Eaten frequently it steps up the vitamin value of your meals. Use sprigs of it in the soup pot, chop it and add it to meat and fish loaves, sprinkle it over salads, add a handful of it to a dish of creamed potataces, cauliflower, carrots, celery or turnips. Add green specks of it to fish. It is especially appealing served in potato, cabbage or celery salad. Add some just before the peas or wax beans are cooked. Finally, tiny branches are served on fruit salad plates, sandwich plates and meat platters.

THE QUESTION BOX

Mrs. J. F. asks for Supper Plate suggestions:

Answer;

(1) Hard-cooked egg slices in tomato jelly, macaroni, and parsley salad, celery sticks and lettuce.

(2) Sardines with lemon, potato salad, cucumbers dipped in sour cream, tomato slices.

(3) Green onions, cooked green beans, tomatoes stuffed with cottage cheese.

(4) Jellied pork hocks, cauliflower flowerets, raw carrot strips and shredded endive with horseradish dressing.

(5) Rice and veal jellied, currant jelly, mixed vegetable salad and nasturtium leaves.

(6) Cold beef, jellied horseradish, cabbage and chard salad, and radishes.

A nutri-thrift meal is rounded out with rolls, bread or tea biscuits, fruit in season and milk, buttermilk or tea. Strenuous workers would enjoy a bowl of hot soup to begin their supper.

Mrs. N. Mc. asks: How can strawbery ice cream stain be removed from a white pique?

Answer: Soak in warm clear water, and launder. If colour remains, bleach with hydrogen peroxide or javelle water.

Anne Allan invites you to write to her in care of The Winchester Press. Send in your problems on homemaking and watch this column for a reply.

HINTS FOR THE HOME

Hard Water

To soften water that is hard, add one quart of lime-water to every ten quarts of the water.

Lemon Juice Dressing.

Te prepare lemon juice dressing, make it the same as French dressing, except that lemon juice is used instead of vinegar.

Sugary Jam.

To make hard and sugary jam almost as good as ever, place it in the oven until the sugar melts, then take out and allow to cool.

Oiling.

Use glycerin as a lubricant for the food chopper, egg-whip and other kitchen utensils. It will not affect the taste of the food like oil.

Parched Lips

Dip a piece of absorbent cotton in a solution of half glycerin and half lemon juice for moistening the lips of a fever-parched patient.

Egg Yolks.

To keep the yolks of eggs fresh for several days, if they are not to be used immediately, drop them in cold water and keep in a cool, dark place.

Stockings

When mending children's stockings, always weave the thread around the hole before beginning to darn and it will strengthen the whole mend.

Crocheting

When crocheting with wool keep the wool in a funnel and it will prevent it from kinking. Hang the funnel on a convenient place on the wall.

Fruit Stains

Fruit stains can be removed from clothing and table linen if the spots are moistened thoroughly with pure glycerin and then washed in the usual manner.

Poison

If it is necessary to keep poison in the house, push two sharp pointed pins through the cork of the bottle crosswise. This will provide a warning of danger.

Mixing Dough,

Using a marble slab such as from an old-fashioned dresser, or a piece of plate glass, is better than a wooden board for mixing dough for bread, cake or pastry.

Hard Sauce

A hard sauce can be made by creaming a third of a cupful of confectioner's sugar. Adda half teaspoonful of vanilla, and if desired a few drops of sherry flavoring.

Windows

Add a little vinegar to the water when cleaning windows and they will stay clean for a longer time. More brilliance will be given if a little bluing is added to the water.

The Range

Use a school blackboard eraser for keeping the gas range clean. It may be rubbed over the range each day, removing grease, and no great amount of dirt will accumulate.

Rugs

Try to remember when purchasing new rugs that are to be subjected to a good bit of sunlight, that browns, dark blues, and greens, will fade more readily than lighter shades.

Oily Hair

To remedy oily hair, wash it frequently and alternately with a dry shampoo of 4 ounces therox, and a shampoo of 4 ounces of orris root. Rub into the scalp thoroughly, then brush well.

Clothespins

Soak new clothespins for about a half hour in a vessel of boiling water, to which is added a little baking soda. They will not break as readily. Rinse in cold water and allow to dry in the sun.

Washing Glassware

Be careful, when washing glassware, not to put it into very hot water bottom first, as it may crack from the sudden expansion. The delicate glasses can be safely washed in very hot water if they are slipped in edgewise.

The Travelling Bag.

Shabby luggage can be renovated by giving it the following treatment: Wash with soap and water. When dry rub thoroughly with an oiled rag. Then apply two coats of liquid shoe polish, of the desired color, followed by one coat of clear shellac. This last coat will hold the polish and give a glazed finish.

The Tape Measure.

Sew a piece of strong tape about four inches long to the end of the tape measure. Wrap this end around a smal spool and fasten securely with a tack. When the tape measure is not in use it can be wrapped neatly around the spool and placed in the work basket. A loose tape can prove quite an annoyance in a work basket.

MODERN ETIQUETTE

1. Would it be all right to address a wedding invitation to "Mr. and Mrs. George L. Smith and Family?"

2. Is it proper for a hostess to offer her hand to callers when receiving them?

3. Is it considered bad form for a guest to take a second helping at dinner if it is offered?

4. Is it correct, when writing to a divorced woman, to address the envelope "Mrs. Grace Wilson"?

5. Should a girl take her purse with her when going out for an evening of entertainment with an escort?

6. Is it obligatory for the bride,s attendants to wear gloves?

Answers.

1. No; if the children or other members of the family are old enough to be invited, a separate invitation must be sent to each one. 2. Yes, always; to both men and women. 3. No; the guest need not hesitate to do so. 4. No; if she has retained her married name and her maiden name was Grace Jones, address it to "Mrs. Jones Wilson." 5. This is a matter of personal choice, but it is always better for a girl to carry her purse. 6. It is preferable, although not absolutely necessary.

Percy: Dear sir, my love for your daughter has driven me half crazy.

Her Dad: It has, eh? Well, what completed the job?

Alice: What makes you think your new photographs are so horrid."

Gladys: "All my girl friends ask for one, and my male friends don't."

"That's a very pretty dress but it's awful daring."

"What of it? No one will notice my figure."

"Then you really ought to cover it more."



If we all cut our telephone talks by just one Minute

...It would Save 110,000 hours for WAR CALLS every day

War calls must come first . . .

which means that we should reduce our non-essential use of the telephone to the minimum. Present facilities cannot be increased; your co-operation is needed if war calls are to go through promptly. ¶ Please remember that the wasteful use of telephone time can hold up war business —and that every second you save *counts*.

THE BELL TELEPHONE COMPANY OF CANADA — LONG DISTANCE TELEPHONE — 1880

On Active Service — *Giving Wings to Words*

YOU ARE FREE to choose the services of any of these ten Chartered Banks . . .

Bank of Montreal
The Bank of Toronto
The Canadian Bank of Commerce
The Dominion Bank
Imperial Bank of Canada
The Bank of Nova Scotia
The Provincial Bank of Canada
The Royal Bank of Canada
Banque Canadienne Nationale
Barclays Bank (Canada)



These banks are constituted under the Bank Act—an act of the Parliament of Canada.

They compete with each other for your business. This makes for fair and efficient operation and for quality of service. Enterprises and individuals may go to any or all of them to deposit money, obtain loans and transact any other banking business.

Security and *privacy* are two fundamentals which the Canadian people have always demanded of their banks. They maintain more than 4,350,000 deposit accounts, knowing that their money is available when they want it. In thousands of daily contacts with bank managers and staffs, they know that their private affairs will be held strictly confidential.

In every sense of the word, the banks are servants of the people. Lord Macmillan wrote in the Royal Commission report of 1933: "The mechanism of finance is a delicate one; the confidence upon which it is based is a slow growth, but it may be destroyed over-night, *and those to whom is entrusted responsibility for the welfare of the people must proceed with caution in the adoption of changes.*"

In any of more than 3,000 branches and sub-agencies of the Chartered Banks across Canada you can entrust your savings and discuss your financial affairs with assurance that privacy will be maintained.

THE CHARTERED BANKS OF CANADA

WE CAN KEEP YOUR PUMP IN PERFECT *running condition*

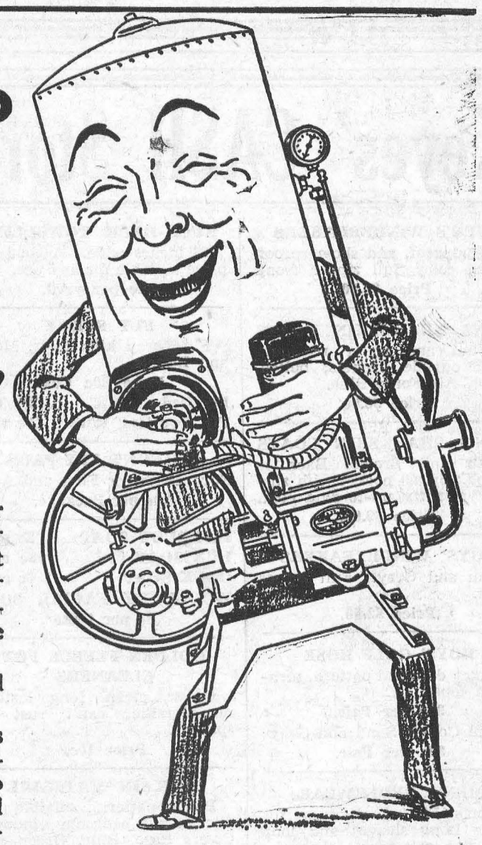

YOUR Duro dealer is at your service at all times. If your Pump is not giving the service that it should, have the Duro dealer check it over, make necessary adjustments and, if required, replace worn parts.

By doing this, your Pump will be kept in good working order.

Production of Duro Pumps this year is limited and makes it necessary for all present owners to do everything possible to extend the life of their pumps, as replacements are not available.

DURO
WATER SYSTEMS

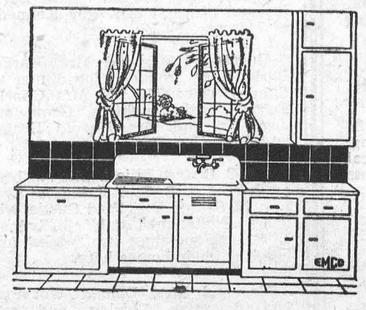

Should you be without running water under pressure, your Duro dealer may possibly be able to secure one for you, provided you can show it is absolutely necessary for farm use and essential for increased crop production. Purchasers must secure Wartime Prices and Trade Board approval.

Emco Bathroom Fixtures and Fittings are still obtainable for a new bathroom or renovation of an old one. The Emco dealer in your vicinity will be glad to show you the range of styles now available.

Buy War Savings Stamps and Certificates Regularly

W. C. MacDONALD
Telephone 109 - - WINCHESTER, ONT.

143

EMPIRE BRASS MFG. CO., LTD.
London Hamilton Sudbury Toronto Winnipeg Vancouver

Winchester 100 Club

Community Park Fund

GREET THE CANVASSER WITH A SMILE AND A LIBERAL DONATION.

The 100 Club needs your support to provide Winchester with a Community Park and Recreational Centre.

Space Donated By

Lannin's Garage

Sales and Service for Ford Cars and Trucks, Mercury Cars, Ford-Ferguson Tractors and Plows.
PHONE 49, WINCHESTER.
Centurian Harold Lannin

SOCIAL AND PERSONAL

Able Seaman Stanley Raistrick and Mrs. Raistrick had tea with Mr. and Mrs. Harold Robinson, of Cornwall, on Tuesday.

* * * *

Miss Edrie Boyd left on Monday for Toronto, where she has been engaged as a relief teacher for the Public Schools of that city.

* * * *

Dr. G. I. Christie, President of the O. A. C., Guelph, spent a day last week with his brother, Mr. E. J. Christie, and Mrs. Christie.

* * * *

Miss Dora Baker, of Williamsburg, has returned home, after spending the past two weeks with friends at Brockville, Smiths Falls and Spencerville.

* * * *

Dr. and Mrs. H. S. Gross and family and Mr. and Mrs. Gordon Sutton and son, were entertained to a 6 o'clock dinner at the home of Mr. and Mrs. Vincent Steele, Winchester Springs, on Sunday.

* * * *

Mrs. John R. Emery and young son, Master John, Jr., of White Plains, N. Y., are spending a few days the guests of the former's mother, Mrs. Jas. H. Ross. They will return home tomorrow and will be accompanied by Miss Mary Emery, who has been visiting her grandmother here for the past month.

SOCIAL AND PERSONAL

Miss Aleitha Coons returned to her school in Cornwall.

* * * *

Mr. and Mrs. Alex Davidson spent the holiday week-end in the U. S. A.

* * * *

Mr. and Mrs. Arthur Brownell, of Kingston, were Sunday guests of Miss Aleitha Coons.

* * * *

Miss Elaine Coons, of Toyes Hill, is spending a few days with her aunt, Miss Bertha Coons.

* * * *

Mr. Erwin Haggerty, of Pamour, Ont., took dinner on Thursday with Mr. Sterling Coons and family.

* * * *

Mrs. G. G. McEwen, of Ottawa, spent the week-end at the home of Mr. and Mrs. Wm. J. Hitsman.

* * * *

Mr. and Mrs. W. D. Payne, of Kingston, were the guests on Sunday of Mr. and Mrs. J. W. Durant.

* * * *

Miss Connie Barclay, of Morrisburg, is spending her holidays with Mr. and Mrs. A. Baker and family.

* * * *

Misses Jean and Claire Allison, of Manotick, spent several days during the past week with relatives in this vicinity.

* * * *

Pe. J. H. McCauley, of the R. C. A. M. C., Camp Borden, spent a few days last week with relatives at Ettyville.

* * * *

Mr. and Mrs. Cecil Bellinger and children, of Ogdensburg, N. Y., were guests of Mr. and Mrs. Jos. Macrillo on Monday.

* * * *

Miss Roberta Cumming commenced her duties this week as teacher in the Public School at Pendleton, Ont.

* * * *

Miss Joyce MacPherson returned home Monday after spending the past month with relatives in Montreal and Carleton Place.

* * * *

Mr. and Mrs. E. M. Shaver are spending a few days with the latter's sister, Mrs. Jas. Sorensen, and Mr. Sorensen, at Montreal.

* * * *

Mr. and Mrs. Wm. Watson, Ruth and Joan, spent the holiday week-end with relatives at the Town of Mount Royal, Montreal.

* * * *

Mr. and Mrs. Wm. Hutt, of Osgoode, had supper with the former's sister, Mrs. J. W. Redmond, and Mr. Redmond, on Wednesday.

* * * *

Mr. and Mrs. Preston Timmins and family, of Kingston, were week-end guests of the former's parents, Mr. and Mrs. C. B. Timmins.

* * * *

Able Seaman Stanley Raistrick and Mrs. Raistrick visited at the home of Mr. and Mrs. Ed. Anderson, of Vernon, on Wednesday and Thursday.

* * * *

Mrs. Geo. Earle returned to Manotick on Sunday, after spending two weeks with her daughters, Mrs. Harold Droppo, and Mrs. Harvey Barkley.

* * * *

Able Seaman Stanley Raistrick has returned to his ship, after spending the past two weeks at the home of Mr. and Mrs. G. Raistrick, Sr., here.

* * * *

Capt. Dorothy Bouchard, of the C. W. A. C., of Edmonton, spent a few days here, the guest of her uncle, Mr. L. Bouchard, and Mrs. Bouchard.

* * * *

Misses Mary and Lillian Brown have returned home after spending the past week with their sister and brother-in-law, Mr. and Mrs. L. M. Casselman, of Kingston.

* * * *

Visitors at the home of Mr. Sterling Coons on Sunday were, Mr. Bishop Coons, of Winchester; Mr. Norman Hunter, Mr. and Mrs. Dalton Coons and family, of Toyes Hill.

* * * *

Mrs. Elizabeth Scott, Miss Vivian Scott and Mr. Carl Scott, of Riceville, spent Monday and Tuesday with friends in Winchester.

* * * *

Mrs. Ross Redmond and son, Lloyd, of Herman, N. Y., and Mrs. Paul Hendrick, of Canton, N. Y., visited part of last week with Mr. and Mrs. J. W. Redmond and other friends.

* * * *

Mrs. Mabel Hulse has returned to her home in Toronto, after spending the past month with her sister, Mrs. Illingworth, and Dr. J. F. Illingworth, at their home in Montrose, Glendale, Calif.

* * * *

Mr. and Mrs. Walter C. Barkley received word that their son, Leading Seaman R. C. Barkley, R. D. F. Instructor at Halifax, N. S., had passed his exams for Petty Officer on August 27th.

* * * *

Mr. and Mrs. Ralph MacPherson and daughter, Mary, and Miss Della Barkley, spent the holiday in Carleton Place, the guests of the formers' parents, Mrs. MacPherson and Mr. and Mrs. Fanning.

* * * *

Guests at the home of Mr. George Barlkey last week were, Mr. and Mrs. James Barkley and family, of Westboro; Mr. and Mrs. Basil Barkley and Mr. and Mrs. Roy Kennedy, of Massena, N. Y.

* * * *

Guests of Mr. and Mrs. Harvey Barkley, of Iroquois, for dinner on Sunday, were: Mr. and Mrs. Charles French, and daughters, Greta and Joy, Mr. and Mrs. Harold Droppo and Mrs. Geo. Earle.

* * * *

L.A.C. George Elliott, who has been on duty at an R. C. A. F. base at Sydney, N. S., and Pte. Fred Curtis, who has been stationed at North Sydney, N. S., are spending two weeks' furlough at their homes here.

* * * *

Mr. and Mrs. Donald Workman and daughter, Shirley, and son, Donnie, also Miss Joanne Culley, of Rome, N. Y., spent the week-end with the former's mother, Mrs. Wm. Workman, and other relatives and friends here.

LOCAL AND DISTRICT NEWS

Graduates As Air Gunner.

Among the airmen who graduated as wireless air gunners at a Labor Day graduation at the R. C. A. F. station, Mountain View, was Sgt. G. S. Ennis, son of Mr. and Mrs. Ira Ennis, of Inkerman.

Promoted To Flying Officer.

Mr. and Mrs. W. A. Rowat received word this week that their son, Pilot Officer Lloyd Rowat, who is on active service overseas with the R. C. A. F., had been promoted to the rank of Flying Officer.

Underwent Tonsillar Operation.

Master Garry Robertson, son of Mrs. Robt. Robertson and the late Mr. Robertson, underwent a tonsillar operation at the office of Dr. Howard Justus, Chesterville, on Monday. He is progressing favourably at present.

Attending Normal School.

Miss Marion Helmer and Miss Orma Acres, graduates of the local local High School, left on Tuesday to attend the Normal School at Ottawa. Miss Geraldine Acres, also a graduate of the W. H. S., has enrolled with the nurses' training school at the Ottawa Civic Hospital.

Back On The Air.

Local radio listeners will be glad to learn that Andy Clarke's popular "Neighborly News" broadcasts were resumed on Sunday, September 5th, at his usual time, 10.05 to 10.20 a.m., EDT. Andy has had a holiday for the last month and has come back with a brimful of new stories, tall tales and happenings in the rural sections of Ontario. Remember the time, Sunday, at 10.05 a.m. EDT.

Kemptville Store Closes.

The Kemptville branch of the Dominion Stores closed its doors recently and it is understood that this branch will remain closed for the duration. Difficulty in securing supplies and sufficient help to carry on is understood as the reason. Miss D. Drinkwater, who has been managing the store for the past few months, has been transferred to the Prescott store. She is a daughter of Mr. and Mrs. Percy Drinkwater, of Smiths Falls.

Enjoys The Press.

Able Seaman Stanley Raistrick, who has returned to his ship after enjoying a few days with relatives here, says he sure looks forward to receiving the Winchester Press each week, as it keeps him in touch with the old home town. As a member of the silent service, he cannot say much about his activities with the navy, but he is confident the boys from Winchester are all doing their bit for King and Country and extends best wishes to them all.

Joins Bank Staff.

Miss Annalea McGregor, daughter of Mr. and Mrs. Peter McGregor, has joined the staff of the local Royal Bank and started her new duties on Tuesday.

Had Tonsils Removed.

Mr. Ralph Walker underwent an operation for the removal of his tonsils, at the office of Dr. Howard Justus, Chesterville, on Tuesday, and is progressing favourably at present.

Red Cross Donations.

The Winchester Branch of the Red Cross Society acknowledges with thanks, the following donations: Mrs. T. O. Keyes, $7.00; Cass Bridge Unit, $20.00; Melvin's and Annable's Unit, $23.00; Winchester 100 Club, $200.00.

Names Omitted.

In the obituary of the late Donald Carkner, the following names were omitted from the list of floral offerings: The Family; Pupils of Ormond School; Mr. and Mrs. Jas. C. McGregor and Annabel; the MacLean Family; Mr. and Mrs. N. M. Smith, and Mrs. A. B. Cinnamon and family.

Married On Saturday.

The marriage of Miss Ruby Hoy, daughter of Mrs. Steven Hoy and the late Mr. Hoy, of Kemptville, to Pte. Wilfred Lannin, of Camp Borden, son of Mrs. Wm. Lannin and the late Mr. Lannin, of Winchester, was solemnized by Rev. Dr. T. A. Halpenny at the local United Church Parsonage on Saturday last.

Returns From Hospital.

Mr. H. L Hughes, who has been a patient in the Ottawa Civic Hospital for the past nine weeks, returned to his home here, Saturday. Although not completely recovered, Mr. Hughes is wonderfully improved in health. His many friends will wish him continued progress and a complete recovery as soon as possible.

UNITED CHURCH CHOIR

The annual meeting of the United Church Choir was held in the Sunday School Rooms on Friday evening, Sept. 3rd. After the usual choir rehearsal with Miss Isobel Brown, of Perth, the new organist and choir leader in attendance, the election of officers followed.

President—E. M. Shaver.
Vice President—Mrs. H. Lannin.
Sec. Treas.—Fred Johnston.
Librarian—Misses A. Walker and Betty Stewart.
Gown Committee—Mesdames S. Corry and H. Lannin.
Social Committee—Mesdames E. Steele and F. Hogaboam.
Sick Committee—Mesdames Percy Durant and F. Johnston.
Flower Committee—Mrs. S. Lindsay and Miss B. Coons.
Sing Song Committee—C. Timmins, F. Johnston, F. Hogaboam and Miss I. Brown.
Press Committee—Fred Johnston.

Rev. Dr. Halpenny and Mr. E. M. Shaver expressed their thanks to Mrs. H. Fetterly and Miss A. Walker for their services as organist. This was replied to by Mrs. H. Fetterly.

A short programme then followed: A trio by Mesdames E. Steele, P. Durant and S. Lindsay, accompanied by Miss A. Walker at the piano; readings by Mr. J. D. Stewart; Presentation of book-ends to Miss Marion Helmer, who is leaving to attend Normal School at Ottawa, by Mrs. H. Lannin. The address was read by Mr. J. D. Stewart. This was followed by refreshments, with Mrs. H. Lannin in charge.

SOCIAL AND PERSONAL

Miss Grace Scott, of Ottawa, spent Monday with friends in Winchester.

* * * *

Mrs. John Cameron, of Ottawa, spent the week-end at the home of Mr. and Mrs. Gerald Holmes.

* * * *

Mr. and Mrs. H. K. Phillips and family, Ottawa, spent Sunday with Mrs. Phillips' parents, Mr. and Mrs. John McCauley.

* * * *

Miss Norma McCauley returned home Sunday after spending two weeks with her sister, Mrs. H. K. Phillips, and Mr. Phillips, of Ottawa.

* * * *

Pte. J. H. McCauley, of the R. C. A. M. C., has returned to Camp Borden, after spending two weeks with relatives and friends in Winchester.

* * * *

Mrs. Gertrude Pickering and Fern spent a few days last week with friends at Ettyville and Riceville. They also spent one evening with relatives at Maxville.

* * * *

Mr. and Mrs. Roy Annable, Mrs. Herb Robinson and Miss Ada Annable attended the funeral of the late Reddick Erratt, of Montreal, which was held on Monday.

FORMER WINCHESTER BOY DIES IN MONTREAL

Mr. Reddick Erratt, of Montreal, son of Mr. and Mrs. I. N. Erratt, of Ottawa, passed away very suddenly Saturday morning at his home, 5713 Darlington Ave. Mr. Erratt, who was in his 56th year, was born in the Melvin Settlement and spent his early days there, later taking a position with the London, Liverpool and Globe Assurance Co. in Ottawa, and some years later being transferred to Montreal.

Left to mourn, besides his parents, are his wife, the former Evelyn Fraser, and four sons, Gordon, Fraser, Gerald and Linden, all of Montreal.

The funeral, which took place on Monday, was held from the Thomas Kane Funeral Home, to Mount Royal Cemetery.

"CANADIANS MAGNIFICENT," SAYS MONTGOMERY



"I know well the fighting men of Canada. They are magnificent soldiers and the long and careful training they have received in England will now be put to good use to the great benefit of the 8th Army." This was the greeting accorded Canadian troops joining the British 8th Army for the Sicilian campaign by the fighting 8th's famous leader, Gen. Sir Bernard L. Montgomery, shown here (left) with Gen. Sir Harold Alexander, Deputy Commander-in-Chief of Allied Forces in North Africa.

TO WHOM IT MAY CONCERN

All those indebted to me will please call and settle as the collectors are taking over the balance of my accounts shortly and I prefer settling with old customers myself. Thanking you.

19c. T. O. KEYES.

Silence is the element in which great things fashion themselves together; that at length they may emerge, full-formed and majestic, into the delights of life, which they are thenceforth to rule.—Carlyle.

MORE SHIPS, MORE TEA AND RATIONS UP 1/3

Just a year and a month after rationing commenced the government is able to raise our allowance of tea a full third. 'SALADA' Tea-lovers will rejoice at this happy turn of events for now they can get ½ lb. of their favourite tea every *six* weeks instead of every *eight*. 1



YOUNG BILL is doing his own post-war planning. Every week he calls at the Royal Bank, buys another War Savings Stamp and sticks it in his book. He has his own ideas of what he wants to do when the war is over—so he's saving for it now.

YOUNG BILL typifies the spirit of all Canadian youth . . . a quality of self-reliance and personal initiative that has made our country great. No one is going to plan his future for him. He's takng a hand himself!

What is PRIVATE ENTERPRISE?
It is the natural desire to make your own way, as far as your ability will take you; an instinct that has brought to this continent the highest standard of life enjoyed by any people on earth. It is the spirit of democracy on the march.

THE ROYAL BANK OF CANADA
WINCHESTER BRANCH - W. A. ROWAT, Manager

Peaches and Plums

Peaches and Plums arriving every morning. Get your order in early

PICKLING SUPPLIES

PICKLING SPICE, ALL-SPICE WHOLE CLOVES, CASSIA BUDS, STICK CINNAMON DILL, Etc.

SACRIN TABLETS, 24 for 25c
Equals 48 teaspoons of Sugar

PAULA SUGAR SUBSTITUTE
59c bottle.
Equal to 8 lbs. of Sugar.

FRUIT-KEEP, 25 Tablets 25c

SWEET PEPPERS, Green, Red

WHITE WINE and CIDER VINEGAR.

QUART and HALF GALLON SEALERS

ZINC RINGS RUBBER RINGS

McKERCHER BROS.

Telephone 86 -- Prompt Delivery

Keyes' CASH Store

MEN'S WINDBREAKERS
Windproof, and showerproof. Fawn color, full zipper front.
Price $2.50.

MENS SHARKSKIN COATS
Wind and water resistant. Four outside pockets; belted. Color, Air Force Blue.
Price $8.00.

MEN'S SHARKSKIN COATS
Tan and Brown. Back is belted.; breast pocket with zipper. A nifty up-to-date coat.
Price $9.00.

BOYS' WINDBREAKERS
Tan and Grey. Full zipper front.
Price $2.50.

BOYS' GOLF HOSE
Fancy diamond pattern, turn-down tops.
35c per Pair.
Plain Colors, Sand and Grey
39c per Pair.

MEN'S UNDERWEAR
Men's Fine Underwear for Fall. Long sleeves and long legs, flat-lock seams throughout; perfect fitting, comfort, durability.
Price $1.35 per Suit.

MEN'S OVERALLS $2.25 pr.
MEN'S SMOCKS $2.00 each.
MEN'S GAUNTLETS, $1.00 pr.
MEN'S WORK SOCKS 50c pr.
MEN'S WORK SOCKS 85c pr.

BOYS' COWHIDE SHOES
Plain toe. Made for hard knocks.
Price $3.00 pr.

LADIES' AND CHILDREN'S WHITE SHOES
White with Brown trimming. Prices run to $2.49. Only a few pairs left. While they last
$1.00 per Pair.

HUCK-BACK TOWELLING
18 inches wide. A good fine piece suitable for any use.
40c per yard.

FLY SPRAY
Fly Spray kills Flies, Moths and Insects.
Price 20c Can.
Fly Ded .....25c Can
Fly Swatters, Wire...15c each

WILSON'S FLY PADS
Sure death for Flies and Ants.
10c per Package.

LIFEBUOY SOAP ....8c cake
LUX SOAP .....8c cake
ODEX SOAP .....6c cake
WOODBURY FACIAL SOAP
8c per Cake

GOLDEN FLEECE POT CLEANERS
Quick, clean, long lasting, non-metallic, can't rust or splinter.
Price 10c.

CURTAIN MATERIAL
Block pattern, suitable for kitchen and bedroom windows. Colors Rose, Blue, Green and Peach. Regular price, 25c yd. On sale at
19c per Yard.
Friday and Saturday only.

CHILDREN'S PRINT DRESSES
Short sleeves, fancy color, all round belt, breast pocket. Size 7 to 14 years.
Price $1.15.

CHILDREN'S SWEATERS
Rayon and Cotton, with long sleeves and round neck.
Price 89c.

GIRLS' BRUSHED RAYON SWEATERS
Long sleeves, ribbed cuffs and waist band, snug fitting, crew neck. A warm, practical sweater. Sizes 14 to 20. Colors Wine, Blue and Red.
Price $2.50

T. O. KEYES

Telephone 16 - - Winchester, Ont.

MacDONALD'S HARDWARE and SERVICE

We have a large shipment of different kinds of Hardware—some items that have been cancelled for some time.

We have a large assortment of Pitch Forks, Manure and Straw Forks, moderately priced Dairy, Strainer and Sanitary Pails always in stock, and a good quantity of Binder Twine, 600 and 650 feet.

We also have a few Universal Milkers available now.

We are also taking orders now for all kinds of Farm Implements, including Tractors, for 1944 spring delivery. Book your orders now. Don't wait.

Don't Forget Our Annual Auction Sale to be held on October 1st.

W. C. MacDONALD - Phone 109
Hardware & Farmer's Supplies Winchester, Ont.

Our Furniture Lines Are Still Complete

At the present time our stock of Dining Room Suites, Living-Room Furniture, including Chesterfield Suites; Bedroom Suites, Kitchen Furniture, etc., is complete. We have added the latest and best designs in home furnishings for the Autumnn trade. If you need new furniture, drop in and look over our stock. Our prices, as well as our goods, will please you. A visit to our store places you under no obligation to buy—we are here to serve you and our stock is as complete as wartime conditions will permit.

J. L. DIXON, Furniture Dealer
Funeral Director—Packard Ambulance Service
TELEPHONE 13 - - WINCHESTER, ONT.