WINCHESTER PRESS

VOL. 88 NO. 41 — WINCHESTER, ONTARIO, THURSDAY, FEBRUARY 5th, 1976 — 16 PAGES PRICE 15 CENTS

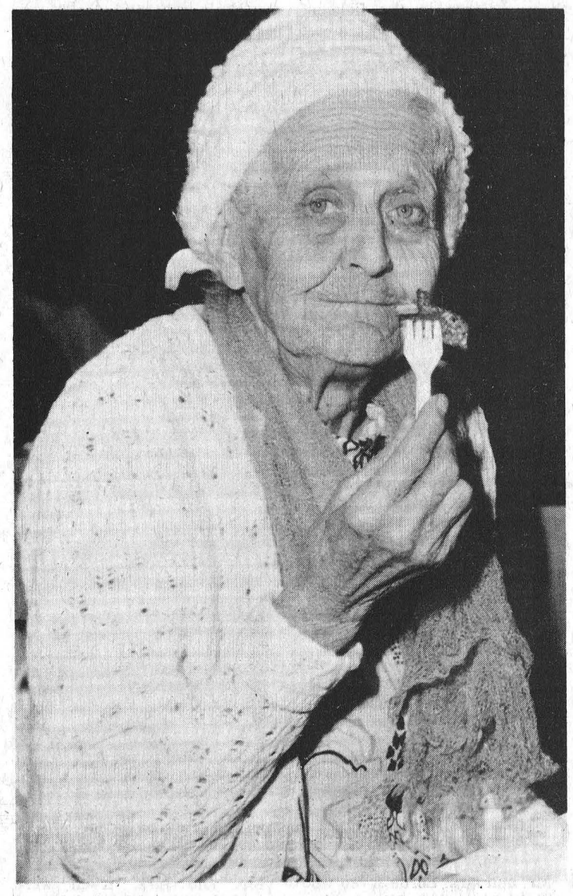

Correspondent Combines Work With Pleasure

Mrs. Olive Dillabough is the Winchester Press correspondent for Morewood, and is a firm believer that reporting can be a pleasant task if one goes about it the right way.

The right way, Mrs. Dillabough feels, is actively participating and that's exactly what she was doing when the accompanying photo was taken.

The pancake breakfast at the United Church Hall was one of the feature events at Morewood Winter Carnival last weekend and the Press worker was right on the scene.

Aware that such reports must be condensed she described the event in one word "Delicious".

Press Photo - Krisjanis

Water Supply A Crisis

Winchester Reeve Walter Shadbolt used the word "Crisis" several times to describe the present water supply situation which exists in the village.

At Monday night's council session Shadbolt disclosed to council that a letter had finally been received from the Ministry of the Environment informing village officials that a new well, located on Highway 31 just north of the Country Kitchen Restaurant and drilled there some time ago, would be introduced into Winchester's existing water system late in the summer of 1976. Cost of the project would be $169,763. including pumping station, building and equipment, and pipeline to the village.

"This is what we have been waiting so long to confirm". Shadbolt said. "The only thing the Ministry does not seem to realize is that our present supply is being severely taxed. Our pumps are operating at full capacity now! What are we to do when Ault Foods Ltd. reach their capacity in the late spring and early summer? What would happen if the village was faced with another major fire?"

The "Crisis" situation was brought to full realization this past summer when a major fire erupted in the downtown section at Finlay Hall. This happened at a time when an extremely dry hot season was in effect to such proportions that village officials were considering rationing water to residents.

Should another extremely dry summer occur Winchester would be even worse off with its major user, Aults continuing expansion. Three new sub-divisions are ready to come into existence any time, population is growing and the hospital with an all important need.

"We need the well now", emphasized the Reeve, "and despite the government's apparent lack of interest, council will continue to press for immediate action."

Council expressed disappointment that Ministry officials refused to seriously consider urgent requests from the Village and also from M.P.P. Osie Villeneuve.

It was noted that literally reams of correspondence have been directed to the appropriate powers explaining the seriousness of the situation but it has become apparent that the Ontario Government does not consider the very urgent need a priority.

"Let us hope", said one irate Councillor, "that no major fires erupt while our elected officials are 'considering'".

Financial Restraints Create Ambulance Service Problems

The present financial restraints by elected governments is creating problems where ambulance service is concerned.

Residents of the district have been requesting information regarding what effect such restraints will have on service and Winchester District Hospital Administrator H.P. Stel very kindly submits the following comments:

"Some comments, I believe, are necessary, at this time with reference to the operation of the ambulance service in the area presently served by the Winchester District Memorial Hospital.

"As with all health-care related organizations, in 1976, the Seaway Ambulance Service Ltd. is also faced with severe financial constraint measures imposed by the Ministry of Health.

"To clear up some of the confusion, which presently exists with reference to the operation of this service, it should be noted, the Winchester District Memorial Hospital as such does not operate the service and cannot managerially or otherwise be held responsible for any decisions made concerning the provision and quality of ambulance services to the residents of this area.

"The responsibility for this service rests solely with the management of the Seaway Ambulance Services Ltd, who, we have been given to understand, also receives consultative services from the Ministry of Health, as required.

"The hospital does co-operate with both the Ambulance Service and the Ministry of Health, which provides the budgetary funds for the ambulance service, by the provision of office space, telephone and two-way radio services, the cost of which is also paid for by the Ministry of Health through the hospital's budget.

"The Seaway Ambulance Service presently operates vehicles from locations in Winchester, Morrisburg and Prescott.

"As far as we can ascertain, the Seaway Ambulance Service, being faced with financial constraints, is trying to streamline its organization, both in terms of staff and equipment, in order to operate as economically as possible and hopefully without loss of efficiency, and this is not an easy task at any time.

"The hospital, as always, will do its share to assist and co-operate with the ambulance service to the best of its ability, but, as already previously stated, the ultimate responsibility for the service does rest, not with the hospital but the Ambulance Company itself and of course the Ministry of Health, both of which, we know, are anxious to provide the best possible ambulance service to the residents of this area."

Deputy Reeve Criticizes Counties Council Reasoning

Winchester Deputy-Reeve Frank Brown called his deletion from Counties Council Committee work, "ridiculous and unfair". Brown expressed his feeling early Monday evening prior to regular village council meeting.

Apparently Mr. Brown was not appointed to serve on any Counties committees because as a teacher, at North Dundas District High School, he is unable to do any daytime committee work. He is therefore limited to night-time committee duty. At the beginning of his term as Winchester's Deputy-Reeve he was appointed to the Counties Children's Aid Committee, a position he maintains he fulfilled to the utmost.

"I attended all scheduled meetings and the banquet and was very interested in the functions of Children's Aid" Brown said.

"This action is not fair to the people of Winchester who now only have one representative on Counties Council" Brown said. Reeve Shadbolt is the only committee representative Winchester now has, that being on the Board of Health.

"A municipality of Winchester's size is entitled to, and deserves more, representation at Counties level than it is now being given. And I as Deputy-Reeve am entitled and am willing to work in some capacity." assured Brown.



Shorter Work Week Settles Wage Dispute

At the last regular council meeting in January it was brought to council's attention that Municipal workers were looking for a wage adjustment either in the form of shorter hours or parity with neighbouring municipalities.

Council felt that a reduction in hours with an equivalent take home pay would be the most satisfactory answer to the problem. At a meeting of Works Committee Chairman Bob Carkner, Town Foreman Bud Coulter and committee members it was felt that council's proposal was satisfactory.

Council, on Monday night gave final approval to have village workers' hours reduced to 40 from 44 hours. One man is to work on Saturday with no time and a half, in lieu of that he would be given equivalent time off during the week. Example: Anyone who worked five hours on Saturday would work one hour less a day during the regular week. In order to have take home pay remain the same as the 44 hour a week rate salaries were re-adjusted. Two top paid men will now received $4.00 an hour ($160 weekly) and part-time employees to receive $3.45 hourly ($138 weekly).

Council felt because the liquor plebiscite had resulted in an overwhelming "Yes" vote (72.5 percent) that it was their duty as representatives of those people to inform the Liquor Control Board Of Ontario and ask the proper officials when and what action will be taken towards establishing an outlet here.

Final approval by Winchester Public School was given to Council's proposed school traffic control crossing lights. Some time ago Winchester Village approached School officials with an alternative to hiring a part-time School crossing guard. It was felt that hiring such an individual was too costly and that traffic could be adequately controlled by crossing signal lights. Council can now proceed with the ordering and subsequent installation of the lights at a cost, less installation, of not more than $2,000. A traffic light will hang over the middle of St. Lawrence Street with control buttons on each side of the thoroughfare. Village officials can recover 50 per cent of the cost through a special grant handled by the Ministry of Transportation and Communication.

Effective March 1st 1976 Winchester will have a minimum housing standards by-law to follow. Monday night council adopted the Ontario Building code as their official building guidelines. These standards would affect all public, residential and institutional buildings. A County Inspector will be responsible for checking all plans and drawings, which must be submitted to the village clerk when applying for a building permit, and making on-site inspections. Deputy-Reeve Brown who studied the code in detail feels that it is very comprehensive but at the same time not too binding for any individual home builders. It was also felt that a slight increase in the building fee would be necessary.

Priorities for the L.I.P. program were established as tree removal, sheeting at arena (to cover all insulation around outside walls on ice surface), and prefabrication of outdoor toilets and storage sheds (for east end park). When weather permits ball diamond fences will be installed and repaired, trees planted, pool patio repaired and the steel beams in the arena painted. It is imperative that work commence immediately in order to meet the June deadline. Three men will be hired almost immediately.

Accounts passed for payment were $22,781 Village; $26,560 Hydro and $756 Water.

Village crews informed council of the hazardous conditions created on the west side of St. Lawrence Street by water and ice falling from the overhang on the Elliott General Store structure. It was felt that a minimum standard by-law be set regarding overhangs on village side walks to prevent water and ice falling on passing pedestrians.

Recreation manager Frank Morgan reported to council that this year's winter carnival is right on schedule with many events booked to accommodate all age groups. Mr. Morgan also reported that ice rentals in the fall of 1975 totalled $13,000. January totals were $5,000 ice rentals, $209 Bar and $235 hall rental.

Solicitor F.M. Cass, studying council's re-zoning proposal, found it to be a very good plan and that the village possibly double check on Senior Citizens Housing zoning to make sure it was the proper classification.

Next meeting of council is slated for February 16th when most of the village officials will have returned, tanned and rested from southern holidays.

Officially Open Legion Addition

Winchester Branch 108 of the Royal Canadian Legion will officially open their $80,000 addition to their clubrooms and present headquarters this Saturday, February 7th.

Construction of the 37½ foot by 40 foot cement block wing got underway in August of 1975 and was originally slated for completion and opening by the end of October. Opening was delayed somewhat but Legion officials assure everyone that everything is in readiness for Saturday's ceremonies.

Banquet room facilities are housed in the basement and a bar room is situated on the ground floor of the new structure. A lounge is located in the renovated front room of the original building.

Exterior of the original brick premises did not go unnoticed as it was brightened up with a stucco finish and freshly painted trim.

Official opening ceremonies have been scheduled for 3:00 p.m. Invited guests will then enjoy a special dinner at 5:30 p.m. to be held in the bright new banquet room. Everyone is then invited to an evening of dancing commencing at 8:00 p.m.

Early Spring? Groundhog Says "Yes"

Monday was 'Groundhog Day', and as everyone knows the arrival of spring is always governed by the idiosyncrasies of the sagacious little beast.

The only possible hope for many more weeks of winter had to be the shadow cast on the snow when the little fellow ventured out from his cosy abode.

In short if he didn't see his shadow then an early spring is assured.

Despite temperatures far below zero (both Celsius and Fahrenheit) and gale-force winds roaring down from the North, we did some extensive research on Monday.

Result of our survey proved conclusively that Mr. Groundhog didn't see his shadow — he listened to the early-morning weather forecast, and like any wise animal, curled up in front of the stove for the rest of the day.

So dig out the seed catalogue.

Farmers Face Dilemma

Milk producers presently find themselves in what appears to be an almost hopeless situation.

Many farmers, having taken advantage of the IMPIP program, sponsored by the Ontario government, find themselves committed to increase milk production by a minimum of 10 per cent in order to qualify for the 20 per cent rebate on loans made to help increase production.

Having borrowed the necessary money to increase herds and improve dairy equipment, the producers now learn that the Federal government is demanding that production be decreased and threaten removal of some subsidies.

Official Protest

Approximately fifty area farmers travelled to Toronto recently seeking help from the Ontario Federation of Agriculture and were assured support in their protest move.

Ralph Berry, O.F.A. second vice president, assured the delegation that a brief will be presented to agricultural ministries at both government levels in an effort to keep dairy farmers in business.

The farmers themselves have also expressed grave concern regarding excessive cheese imports at a time when they are being asked to cut down on milk production.

"We don't intend to take this lying down", said one milk producer," and if necessary we'll go as far as to organize protest marches both on Parliament Hill (Ottawa) and at Queen's Park."

Most farmers agree they are accustomed to being pushed around by governments.

"But", said one worried producer, "being pushed both ways at the same time will push us right out of business."

Monday Night Fire Destroys Winchester Springs General Store

Fire, believed to have started from an over-heated stove, completely destroyed a general store, Post Office and the home of the owner on Monday night.

It is understood the Roughton family were alerted when they smelled smoke at approximately 8:30 and immediately summoned help.

Firemen and equipment from Williamsburg, Morrisburg and Winchester answered the call, and their combined efforts confined the blaze to the one structure.

Sub-zero temperatures and gale-force winds hampered fire fighters but they fought gallantly to contain the roaring blaze.

Several firemen from Winchester remained on the scene all night, and residents of the village were high in their praise of the well trained volunteer personnel who defied the elements for so many hours.

It is understood the Roughton family saved nothing. Contents of their home, the store and Post Office were all destroyed.

Fire Fund

The Press learned Tuesday afternoon that three neighbours, Laurence Holmes, Emile Beaudette and Irwin Holmes, are spearheading a campaign to help the destitute family.

Those eager to help with clothes, furniture, or in any other way are urged to contact one of the above gentlemen as soon as possible. Accompanying photo was taken Tuesday morning.

Temporary Post Office

A representative from the Post Office Department assured the Press on Tuesday afternoon that a temporary office will be in operation later this week.

It is understood a trailer is being moved onto the adjoining lot to serve the area.

Press Photo - MacIntosh

Morewood News Notes

Our winter Carnival was a wonderful success, even the weather was good.

Mr. and Mrs. Tom Alguire, Morrisburg, visited Mrs. Ethel Weegar Sunday afternoon.

Miss Lillie Swerdfeger is home after spending seven weeks in Winchester Hospital.

Mr. and Mrs. Robt. Weegant, Williamsburg visited Mrs. Ethel Weegar Sunday.

Mr. and Mrs. Haldane Durant, Chesterville, Mr. and Mrs. Mac Feeley were guests of Mrs. Stella Putnam and Mrs. Betty Hudson, Sunday.

Sorry to report Mrs. Alice Swerdfeger and Mrs. Grant Swerdfeger patients in Winchester Hospital.

Births

On Tuesday, January 27, 1976, to Mr. and Mrs. Richard Sypes, R.R. 1, Morrisburg, Ontario, a Daughter.

On Tuesday, January 27, 1976, to Mr. and Mrs. John Hutt, South Mountain, Ontario, a Daughter.

On Tuesday, January 27, 1976, to Mr. and Mrs. Elwood Craig, R.R. 2, Finch, Ontario, a Daughter.

On Wednesday, January 28, 1976, to Mr. and Mrs. Lyle Runions, R.R. 2, Iroquois, Ontario, a Son.

On Wednesday, January 28, 1976, to Mr. and Mrs. Cleland Sloan, Winchester, Ontario, a Son.

On Sunday, February 1, 1976, to Mr. and Mrs. Joseph Hunter, Williamsburg, Ontario, a Daughter.

On Monday, February 2, 1976, to Mr. and Mrs. Robert Kearns, R.R. 3, Prescott, Ontario, a Son.

BISSONNETTE—Johnny and Linda (Stewart) of Lancaster are happy to announce the safe arrival of their son Michael John at Cornwall General Hospital on January 27th. A playmate for Jeffrey.



Cancer Society Elects Executive

Despite the fact the area was experiencing one of the winter's coldest days Winchester Branch, Canadian Cancer Society members met at the hospital on Monday afternoon to initiate plans for the April fund-raising campaign.

Among other items on the lengthy agenda it was agreed to sponsor a Poster Contest with area school children competing for suitable prizes.

Newly-elected executive members are shown in accompanying photo: Seated, left to right: Mrs. Mary Gray, secretary-treasurer; Rev. H. Bowkett, president; Mrs. Kay Beedie, Commemoration Chairman. Standing, left to right: Mrs. Anna Hill, Education and Publicity; Gordon LaRose, campaign chairman; and Mrs. Verla Graham, co-chairman, service to patients.

Executive members not shown are: Mrs. Hazel Merkley, service to patients; Mrs. Louise Bond, dressings (patients); Mr. and Mrs. Ken Summers, transportation (patients).

A meeting of the campaign committee will be held within a few days to elaborate on campaign plans.

Press Photo - Rowan

ANNUAL MEETING

Red Cross Homemakers

Mrs. Jan Clapp, Chairman of the Board of the Red Cross Homemaker Service for Dundas County, welcomed 65 ladies and gentlemen to the Annual meeting held in Inkerman United Church on Jan. 23.

On such a dreadful evening, it was gratifying that so many were interested in the work of the Homemakers. Members of the Medical and Nursing professions, representatives from Municipalities and Health Services as well as friends of the organization, were present from all parts of the County.

Members of the U.C.W. of the Church catered for the excellent buffet and their Minister, Rev. Earl Moore, asked the blessing.

Guest speaker, Rev. Peter Barkway, Community Consultant for the Addiction Research Foundation in Cornwall, spoke on "People Business" suggesting that all must swing away from being 'consumers' of Health Services and promote individual initiative and independence.

In the Financial Report, Mrs. Betty Locke noted that salaries for the Homemaker Service had doubled in the last year. Supervisor, Mrs. Duart MacLean, reported the Homemakers had given a total of 484 days of Service in 1975 compared to 275 days in 1974. She thanked the Homemakers for their co-operation and excellent job done for members of families during crises.

26 clients were served across the County; 4 in Chesterville; 6 in Iroquois; 1 in Morrisburg; 5 in Winchester; 3 in Matilda Twp.; 0 in Mountain Twp.; 6 in Williamsburg Twp.; and 1 in Winchester Twp.

Nine Homemakers, who had completed their St. John's Ambulance Course, were presented with their certificates by Rev. Len Ferguson. The Director of Red Cross Homemakers for Ontario, Miss Nancy Mellon, stressed the need for continuing service, these days.

The new Executive for 1976-77: Chairman - Rev. L.M. Ferguson; Vice-Chairman - Mr. Gerard Miner; Sec'y. - Mrs. Louise Arsenault; Treasurer - Mrs. Betty Locke; Supervisor - Mrs. Duart MacLean; representatives from each of the Health Services, the Hospital Discharge Service and the Municipalities.

The ladies' door prize was won by Mrs. P. Barkway, the men's by Mr. Bert Link and the floral arrangement donated by Durant's of Chesterville, by Mrs. Kay Sharkey.

JESUS' MEN

By Dr. Gordon C. Smyth

The earthly ministry of Jesus lasted a maximum of three years. It was exercised in a land about half the size of Nova Scotia.

Contrary to popular thought, "disciple" is not identical with "apostle". For much of his ministry Jesus attracted a multitude of disciples.

He screened them. He was looking for a dozen men to stand in a special relationship to him, to be more than "pupils", to eventually be commissioned and sent out into the world as ambassadors.

The number, representing "the twelve tribes of Israel", symbolized the nation in its sacred totality and mission among nations. Jesus at length decided on the favoured ones.

"In these days he went out into the hills to pray; and all night he continued in prayer to God. And when it was day, he called his disciples, and chose from them twelve, whom he named apostles" (Luke 6:12--13).

This was the beginning of a saga unparalleled in history. In one of his famous essays Lord Acton said so. He wrote, "The liberties of the ancient nations were crushed, their vitality was spent, when the new power came forth from Galilee, giving what was wanting to the efficacy of human knowledge to redeem societies as well as men."

Jesus was restricted in his choice. The civil and religious aristocracy boasted of their agnosticism. Some in prominent and influential positions were sympathizers but not so sure as to be eligible for the apostolic band.

For instance, Nicodemus was always ready to ask questions but never prepared to accept answers. Joseph of Arimathea was a secret disciple since he feared public opinion. Apostles had to be made of better stuff.

Although limited in his selection, time has justified Jesus' wisdom. He chose for the most part outdoor men who were accustomed to risks, men whose chief concern was with things and people rather than with words and abstract ideas.

"The twelve" formed no well-drilled company of angels, as we should see in subsequent articles. Yet Jesus so filled them with his Spirit that a deserved tribute can be more truly paid to them. "Never in the field of human conflict was so much owed by so many to so few."

Personals

Weekend guests of Mr. and Mrs. Delbert Merkley were: Mr. and Mrs. Arthur Bagget; Mr. and Mrs. Robt. Bailey and daughter Kim, all of Norfolk, N.Y.; Mr. and Mrs. J.B. Cairncross, Scarborough; George Timmins, Inkerman; Mr. and Mrs. Dwight Droppo, Tom, Susan and Andrew of RR. 2, Chesterville.

On Sunday Calvin Droppo was a dinner guest of Mr. and Mrs. Delbert Merkley, Chesterville.



Golden Anniversary

Mr. and Mrs. Lorne Irven who will celebrate their 50th wedding anniversary on February 10th were honoured by a host of friends at Morewood senior citizens' hall last Saturday.

The couple are the proud parents of nine children; 19 grandchildren, and seven great grandchildren.

Mr. and Mrs. Irven were married at St. John's Anglican Church, Crysler, have resided in the Morewood area since that time, and all their children live in the immediate area.

A reception was held at Chesterville Legion Hall later that evening.

Staff Photo - Krisjanis

Institutes Hold January Meetings

Metcalfe

Members of Metcalfe W.I. held their January meeting at the home of Mrs. Albert McKeown where 15 members answered roll call by naming a Citizenship requirement.

The Motto "How to obtain approval for Citizenship" was presented by the Convenor of Citizenship and winner of the contest "A Citizenship Requirement" was Mrs. Emerson Irven.

Projects in the immediate future include catering for a 25th wedding anniversary party and also the Winter Carnival.

Following the meeting all enjoyed a delicious lunch served by the hostess who was assisted by Mrs. Charles Wallace.

Russell

Russell W.I. members held their January meeting at the home of Mrs. Clelland Hamilton with the president, Mrs. Cuthbert Smith, presiding. Roll call was answered by naming "A Country I would like to visit and why". Motto for the interesting meeting was "A man's feet should be planted in his country and his eyes survey the world."

During the business portion Mrs. Ernest Burton was named a delegate to the Officers' Conference at Waterloo and plans for exhibits at Ottawa Exhibition were initiated.

Mrs. David Otta gave a comprehensive report on the Area Convention held in Ottawa in the fall, and the program which dealt with world affairs was convened by Mrs. Carmen James.

Mrs. James presented a comparison of prices as they appeared in mail-order catalogues long ago and those demanded today. This was followed by a discussion of the wife of Canada's Governor General and life at Rideau Hall. Mrs. Richard Morrow read an article entitled "Cold, Cold Days".

Following the meeting lunch was served by Mrs. Clelland Hamilton, Mrs. Gerlof Bakker and Mrs. Wilmer Hamilton.

Vernon

Vernon Women's Institute members met in the afternoon of January 20 at the home of Mrs. Valerie Doyle with an excellent attendance of members and friends

Mrs. David Blaxell and Mrs. Les Colley served tasty desserts before the meeting. Mrs. Doyle, convenor of education and cultural affairs, was in charge of the program.

She addressed the group taking as her subject, comparison of school systems of France, U.S., and England with those of Canada. Having received her schooling in these countries, the speaker was well informed. She also showed an interesting set of slides taken in Morocco, one of the countries in which she has lived.

During the business portion, Mrs. Velthuis, the president, was appointed to look after the immediate adoption of a needy child by the members under Foster Parents' Plan.

Arrangements were made to attend and participate in the Summary Day, "Salute to Vegetables" in Manotick on January 28. For the February meeting, it is hoped to have a special speaker using an International Theme.

Leonard

Members of Leonard Women's Institute gathered at the home of Mrs. H. Larmour for their January meeting.

Nine members and two guests answered the Roll Call "Why does Canada attract people from other countries".

During the business portion of the meeting Mrs. L. Moore was appointed delegate to attend Officers Conference at Waterloo in May. 4-H officers named at the meeting were Mrs. P. Van Vliet, Mrs. A. Birch, Mrs. Erika Surkrund, Miss C. Birch and Miss K. Liptack.

Miss Susan Van Vleit will represent Leonard as princess at the Navan Ice Carnival.

A letter of thanks was received from the Riding Club Junction of Hammond.

Mrs. G. Lowe, Convenor of World Affairs, gave as her motto "Peace only prevails in the hearts of man."

Mrs. J. Liptack, Mrs. W. Kardulus, Mrs. H. Moffatt, Mrs. J. Thorpe, Mrs. W. Birch and Mrs. H. Larmour all gave interesting short readings.

January's session was followed by a delicious lunch served by Mrs. H. Larmour and Mrs. G. Lowe.

Personal

Recent visitors of Mr. and Mrs. George Timmins and Miss Pearl Merkley at Inkerman were Mr. and Mrs. Arthur Baggett, Mr. and Mrs. Robert Bailey and daughter Kim of Norfolk, New York; Mr. and Mrs. Buck Cairncross, Toronto; Miss Tina Cairncross and Miss Carol Hughes of Lancaster; Mrs. Geraldine Guy and Mrs. Olive Droppo, Prescott.

Vice & Craig Ltd.
FUNERAL HOMES
WINCHESTER, METCALFE AND CHESTERVILLE
774-2120
One convenient phone number serves all three locations.

Metcalfe Winter Carnival

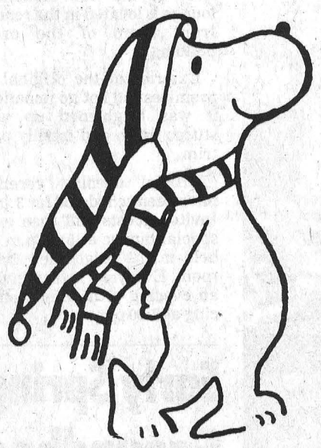

February 20 - 28 1976

Schedule Of Events

FRIDAY, FEBRUARY 20th
6 - 8 p.m. **Girl's Ringette** games.
7 - 10 p.m. **Teeny-Bopper party**. Community Centre. Music by "The Poor Boys". All kids welcome 4 - 12 years. Admission 25 cents.
8 - 9:30 p.m. **Old Timers Hockey**. Metcalfe vs. Marvelville.

SATURDAY, FEBRUARY 21st.
Pancake Breakfast, Community Centre, by O.T.H.S. Grade 13 students, 8 - 11 a.m.
Curling Funspiel, Community teams invited to enter. Ken Murdock for particulars, 821-2043.
Ice Carnival, 7 - 11 p.m. Costumes, Races, Tug-of-War, Pancake Race, Rolling Pin Toss, Great Tricycle Race. Clowns. Carnival Queen '76 crowned. Admission $1.00, Children 50 cents. All in costume and pre-schoolers free.
Hard Times Dance, Music by East Osgoode and Dis. Old Time Music and Dancing Assoc. $3.00 couple. Call Norman Robinson 821-2539 for tickets.

SUNDAY, FEBRUARY 22nd.
Broomball Tournament 8 a.m. - 9 p.m.
Lunch served in Lions Den by Golden Valley Hospital Auxiliary
Giant Parade 2 p.m., Call Bill McVey 821-2524 for entries.
Snow Sculpturing Judging by Metcalfe Wed. Night Club. All sculptures must be in a position to be seen from any main road, and within five mile radius of Metcalfe Village. 821-2042 for registration.
Dinner served 4 - 6:30 p.m. Metcalfe United Church ladies. Adults $2.50 under twelve and pre-schoolers free. Children $1.50.
Metcalfe Women's Institute Variety Nite, coffee hour following. 7:30 p.m., admission 50 cents and 25 cents.

MONDAY, FEBRUARY 23rd.
Lions of Metcalfe and District Monte Carlo Night, Refreshments available. Games of Chance. Prizes. $1.00 admission.

TUESDAY, FEBRUARY 24th.
Monster Bingo, Community Centre. $100 Jack-pot to go! Special prizes. Lottery Game $50.

WEDNESDAY, FEBRUARY 25th.
Metcalfe Wednesday Night Club Euchre and Games Night. Community Centre. Admission $1.00, prizes, lunch served.

THURSDAY, FEBRUARY 26th.
Tiny-Tot and Mother Skating Party, 3:30 - 4:30 p.m.
Adult Skating Party, 7 - 10 p.m., Fawcett's Organ Music. Social hour following. Prizes.

FRIDAY, FEBRUARY 27th.
Fashions by Sears of St. Laurent and Carlingwood, 8:30 p.m., $50 value door prize donated by Simpsons-Sears. Coffee and dessert served by Kenmore United Church ladies.

SATURDAY, FEBRUARY 28th.
Pancake Breakfast by Catholic Women's League of St. Catharine's Church, 8 - 11 a.m.
Atom Hockey Tournament
Metcalfe Sno-Rovers Snowmobile Rally, registration 12 noon - 2 p.m., trophies and prizes awarded at 7 p.m. Call Audrey Benson 821-2621 for registration, $3.00.
Dinner served by Anglican Church Women in Community Centre. Adults $2.50, Children $1.50, Under 12 and pre-schoolers free. 4 - 6:30 p.m.
Wind-up Carnival Dance, Admission by ticket only $2.50, music by "The Sage".
Public School Carnival with Noon Hour specials. Bubble Gum Blowing Contest. Dog Sled Race. Tricycle Race. Leg Contest, Teacher-Student Volleyball. Lunch Hour contests February 23 - 27.

Valentine Gifts...
for some one dear to your heart

We'll help you select the perfect present
for the woman dear to your HEART....



WINCHESTER FEB. 16-22 DAIRY CAPITAL WINTER CARNIVAL

master charge
CHARGEX

Jo - Anne Shoppe
774-2003 Winchester

Memorial Hospital

New Director Of Nursing

Mrs. Owen Manley is the new Director of Nursing at Winchester District Memorial Hospital. Mrs. Manley accepted the position last week succeeding the late Miss Mary Bernadette Legris who died on November 7th of last year after serving the area with distinction for a period of 14 years.

Mrs. Manley, who has been on the hospital staff for the past four years, brings a wealth of experience to the important post.

Following graduation from Notre Dame High School, Kingston in 1962 she continued her education at St. Pat's College, Ottawa, where in 1964 she completed courses in Philosophy and Theology. In 1965 she received an Honour Graduation Diploma from Notre Dame High School, Ottawa and enrolled at St. Joseph's School of Nursing, Cornwall where she received her R.N. Diploma in 1969.

Continuing her studies she enrolled in a Certificate Program in Coronary Care Nursing at the University of Michigan, graduating in 1971. In 1974 she completed an extension course in Nursing Unit Administration.

Mrs. Manley is presently enrolled with Ottawa University as a part-time student studying "Leadership in Nursing".

But the new Director of Nursing has many outside interests as well. In addition to serving as second vice president of the Registered Nurses Association of Ontario, she is an instructor at Cornwall Ski Club; member of Stormont Yacht Club; a choir member and, in her spare time, loves to sew.

"Caroline" and her husband reside at Berwick, and Hospital Administrator H.P. Stel is confident the hospital made a wise choice in selecting Mrs. Manley from among 18 well-qualified applicants.

Press Photo - Rowan



Caroline Manley Accepts Post

Ronald Workman Named Hospital Liaison Person

Board members of Winchester and District Memorial Hospital heard individual and Committee reports during the January session.

It was disclosed that the new Micromedic System MS 25 Analyzer for the laboratory has been received and will be installed presently.

Individual reports were received from the Chief of Staff, President of the Women's Hospital Auxiliary and the Administrator. Monthly statistical and Financial reports, annual re-applications for appointment (Medical Staff), proposed expansion of the X-Ray department, proposal to purchase an Emergency Crash Cart for cardiac arrest patients were all heard and dealt with.

Hospital Auxiliary made it known that they plan to hold an Antique and Craft Show in June.

Several Medical Staff Education Meetings are being planned for 1976, these will include a three day In-Hospital Anaesthesia Course in March.

Committee Reports

An April meeting with a liaison committee between the Board and Medical Staff has been scheduled.

Public Relations Committee discussed the establishment of a longterm Service Recognition and Awards system. This was discussed in detail and referred back to the staff committee for final adjustments and for presentation at the P.R. Committees next meeting.

Board accepted a number of important items recommended by Management and Finance committees. They felt an infusion pump should be purchased at a cost of $150.00 for use in the administration of medications.

Mr. Ron Workman, Winchester, was appointed to be the Hospital Board's liaison person between the Ontario Hospital Association, Winchester and District Memorial and the Provincial Member of Parliament for the riding in which the hospital is located.

Committee spokesmen also felt that section 10 (6) of the Hospital Administrative By-Laws, which deals with the matter of Board attendance by staff members, other than the administrator, be more strictly adhered to.

Correspondence received by the Board included a thank-you from the Legris family.

A letter was received from Mr. S.W. Martin, Deputy Minister of Health, informing the hospital that he is leaving his present position to become Chairman, Ontario Council of Health, in which he also extends his sincere thanks for all past assistance received from everyone in the health field.

Honourable Frank Miller, Minister of Health, sent information indicating that he was in Ottawa, Ontario on February 3, 1976 to discuss the Ministry of Health Financial Constraint Program with hospital representatives. Winchester officials feel that this Hospital will not be severely affected by the Program.

United Counties of Stormont, Dundas and Glengarry, informed the hospital that Mr. E.D. Jones of Morrisburg, Ontario will be its Board representative for 1976.

All business had been concluded by 9:30 p.m. The Board then adjourned until next month.

Rebuilt Spencerville Church Hosts Brockville Presbyterial

Sixty-second Annual meeting of the Brockville Presbyterial W.M.S. was held at St. Andrew's Presbyterian Church, Spencerville, January 21, 1976. This church was just recently rebuilt after a fire some time ago. It was a pleasure to see and use these beautiful new facilities.

Mrs. Edith Adams presided over the meeting assisted by Recording Secretary Miss Edna Lormier, and Corresponding Secretary, Mrs. Earol Torrance, all of Brockville.

Morning worship service was conducted by Mrs. Douglas Hunter and Mrs. Don Carlyle of Morewood. Following, was a warm welcome extended by Mrs. Mac Gillespie, Spencerville.

Mrs. Chester Robinson of Winchester, Presbyterial Treasurer, showed receipts for 1975 to be $9413.73.

Officers elected for 1976 are as follows: Past President - Mrs. George Forrester, Cardinal; President - Mrs. Edith Adams, Brockville; First Vice President - Mrs John Gray, Kemptville; Second Vice President, Mrs. Douglas Hunter, Morewood; Corresponding Secretary, Mrs. Earol Torrance, Brockville; Recording Secretary, Miss Edna Lormier, Brockville; Adult Secretary, Mrs. Gordon Blow, South Mountain.

Treasurer, Mrs. Chester Robinson, Winchester; Girl's and Children's Secretary, Mrs. L.J. Cowper, Spencerville; Associate Members' Secretary, Mrs. Wm. Brown, Lyn; Glad Tiding's Secretary, Mrs. Harold Greer, Chesterville; Supply Secretary, Mrs. John Clark, Mountain; Literature Secretary, Mrs. Alex Morrison, Cardinal; Life Membership Secretary, Mrs. J.W. Moke, Iroquois; Press Secretary, Mrs. Donald Messenger, Kemptville; Friendship and Service Secretary, Mrs. N. Reid, Prescott; Historian, Mrs. Frank Dobbie, Spencerville; Members without Portfolio - 1. Mrs. W.L. MacLellan, Morrisburg, 2. Mrs. Charles Gilmer, Spencerville.

Following a delicous dinner in St. Andrew's beautiful new hall, the afternoon session was opened with a hymn. A prayer by Mrs. Russell Milne, Kemptville, followed. Mrs. Jas Irving and Mrs Cecil Bennett of Shanly rendered two beautiful duets, "He Tenderly Looked at Me" and "Amazing Grace."

Miss Margaret Boyd introduced the guest speaker, Mr. Gordon Williams of the Justice Department in Ottawa. Mr. Williams is an ordained minister, a graduate of Montreal College, and is a very articulate man. Being an Indian, he understands the native people of Canada. Being a Christian, he is concerned that these people be given fair play. When asked what the role of the church should be in giving assistance to Indians, his reply was that we should supply bursaries for them to receive higher education. Many problems have arisen because the Indians lack expertise in expressing their needs. Education is one way of helping to correct this, hence the need for bursaries.

Following Mr. Williams informative address, business continued. The March Executive Meeting will be held on March 17 at Kemptville, and the May Rally at Lansdowne, May 19, 1976.

Miss Margaret Boyd installed the officers and Mrs. McNish of Brockville expressed the appreciation of everyone present for all of the facilities placed at our disposal and for those who had participated in making our day a success.

Pass Royal Conservatory Exams

Four area music students have passed various levels of Toronto Royal Conservatory Of Music examinations recently. The students are all instructed by Mrs. Frank Cox of Chesterville.

Jane Allison, daughter of Mr. and Mrs. Lloyd Allison of Winchester Springs, passed Grade three History of Music.

Wanda Davidson, daughter of Mr. and Mrs. Mac Davidson, Winchester Springs, passed with honours Grade one Theory.

Louise Robinson, daughter of Mr. and Mrs. Denzil Robinson, Winchester Springs, passed with first class honours, Grade one Theory.

Cindy Vasey, daughter of Mr. and Mrs. Glen Vasey, Winchester, passed with first class honours, Grade one Theory.

Mrs. E. Summers

Mrs. E.R. (Isabella) Summers died suddenly in hospital on January 23rd in her 89th year.

Born at Govanhill, Glasgow, Scotland she married Mr. Summers in 1919 and the couple came to Canada the same year where they settled on a farm in the Winchester area and remained there till retirement in 1962 when they moved to the Village.

Predeceased by her husband in 1972 the late Mrs. Summers is survived by two sons and two daughters: Howard and David, both of Winchester; Mrs. Harold Harper (Iris), Cornwall, and Mrs. Ray Saunders (Gwen), Osgoode. Ten grandchildren and one great grandchild also survive.

The funeral service at the Vice and Craig Ltd. Funeral Home, Winchester was conducted by Rev. Myron Maxted on January 26th.

Pall bearers, all grandsons, were Bruce Saunders, Paul Saunders, David Harper, Gordon Harper, Richard Harper and Kenny Summers.

Interment was at Maple Ridge Cemetery.

Beverdam's Quality Meats

WINCHESTER FEB. 16-22 DAIRY CAPITAL WINTER CARNIVAL

Spareribs, lb.	1.29
Pork Hocks, lb.	59c
Bulk Weiners, lb.	39c
Homemade Sauerkraut, lb.	38c
Pork Chops, lb.	1.49
Boneless Beef Roast, lb.	1.19
Red Brand Beef A-1 Steer Sides, lb.	99c
Hinds, lb.	1.25
Front, lb.	85c
Schneiders Side of Pork, lb.	95c
Blueberries, 5 lbs.	4.65
McIntosh Apples, bushel	4.99
Maxwell House Coffee, 10 oz.	2.99
Chocolate Chips Cookies, 2¼ oz.	2 - 19c
Pollock Fish, lb.	49c
Halibut Steak, lb.	2.25
Salmon Steak, lb.	2.25
Herring, lb.	39c

Winchester 774-2613

GIVE Flowers FOR VALENTINE'S DAY....

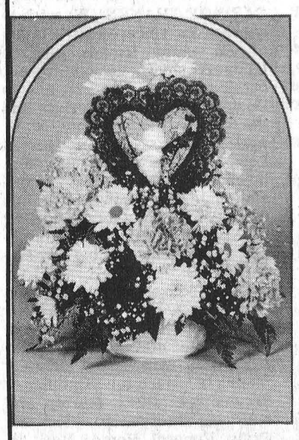

Love Bundle

Each Love Bundle contains valentine flowers, an exquisite, delicate red lace heart and an adorable white ceramic Kissing Angel. What would please her more? And we can send the Love Bundle almost anywhere by wire. But do hurry ... Valentine's Day is almost here. Call or visit us today.

FLORISTS TELEGRAPH DELIVERY F.T.D.

Sweethearts
Six Sweetheart Roses boxed
Cash and Carry
$3.99

Rose In Bowl
Crimp rose bowl with a forever yours Rose
Cash and Carry
$2.50

WINCHESTER FEB. 16-22 DAIRY CAPITAL WINTER CARNIVAL

Muriel's Flowers
Phone 774-2201
Caleb St., Winchester

TAKE THE WORRY OUT OF USED CAR BUYING

YOUR NEXT USED CAR SHOULD BE COVERED BY

INTERNATIONAL WARRANTY COMPANY LIMITED

IW

USED VEHICLE POWER TRAIN SERVICE AGREEMENT

HERE'S HOW YOU ARE COVERED

Engine:
Engine block and cylinder heads (when damaged from within), pistons, pins, rings, crankshaft, main bearings, camshaft, camshaft bearings, connecting rods and bearings, valve lifters, valve push rods, rocker arms, valves, valve springs, timing gear(s) and chain(s), timing gear case and cover if damaged from within, oil pump gears and oil pump housing, valve seals and crankshaft seals.

Transmission:
Automatic transmission case (when damaged from within), torque converter and flex plate and all internal parts. Standard transmission case (when damaged from within) and all internal parts.

Excluded are the clutch pressure plate and the clutch assembly, in the transmission.

Differential:
Rear axle housing and differential assembly (when damaged from within), all gears, bearings and spacers within the housing, axle shafts and bearings, and pinion seal. Driveshaft, slip yoke and externally lubricated universal joints.

This car has been inspected and certified by International Warranty Company Limited

USED VEHICLE POWER TRAIN SERVICE AGREEMENT

FOR 12,000 MILES OR 12 MONTHS

- COVERS ENGINE, TRANSMISSION, DRIVESHAFT, AND DIFFERENTIAL.
- 100% PARTS AND LABOUR.
- NO DEDUCTIBLE CHARGE.
- REPAIRS PAID BY I.W. not by you the owner
- SERVICE ACROSS NORTH AMERICA.
- PROTECTS YOUR INVESTMENT.

IW INTERNATIONAL WARRANTY COMPANY LIMITED

® REGISTERED TRADE MARK

AVAILABLE ON MOST USED CARS AT

The Used Car Warranty applies to all automobiles manufactured by Ford, Chrysler, General Motors, Datsun, Toyota, Honda, Volkswagon and American Motors that are not more than 5 years old.



ANGUS
PONTIAC - BUICK
"At The Crossing"
WINCHESTER, ONTARIO

WINCHESTER FEB. 16-22 DAIRY CAPITAL WINTER CARNIVAL

774-2620

Offer The International Used Car 12,000 Mile or 12-Month Power Train Warranty on ALL Eligible Used Cars In Stock.

(CALL COLLECT)

Business & Professional Directory

GRAHAM L. CASSELMAN
C.L.U.
Crown Life Insurance
Group Insurance - Pension Plan
774-3104 Winchester

THE ROYAL CANADIAN LEGION
Branch 108, Winchester
Meets on the last Monday of each month in the Legion Hall, Winchester, at 8:00 p.m.
All War Veterans Welcome
Dwight Hutt, President
Larry Berry, Secretary
Hall Rentals - apply at Legion.
Archie Rice, Treas.

FRED S. COONS
Fire, Auto Casualty and Life Insurance
Chesterville Phone 448-2398

R. BRYSON PATTERSON
Optometrist
215 Van Buren Street
Kemptville
Tues., Thurs., Friday
10 a.m. - 5 p.m.
Evenings by appointment only
Tel. 258-2274

BROCKVILLE CEMETERY MEMORIALS LTD.
Brockville, Ont. 342-4505
MEMORIALS
CEMETERY LETTERING
MONUMENTS
Ross McConnell
(Representative)
Winchester 774-3514

MELDRUM and JOHNSTON
Ontario Land Surveyors
W.J. Johnston, O.L.S.
Tel. 774-2414 P.O. Box 394
Henderson Crescent
Winchester, Ontario

J. LORNE KINKAID
Morrisburg, Ontario
MONUMENTS
Buy Direct — No Agents
Offices
Morrisburg **Smiths Falls**
543-3184 283-3480
CEMETERY LETTERING

NOTICES

PAINTING AND DECORATING
FREE ESTIMATES
ADRIAN ARTS
774-5264
38-41c

RUG CLEANING
BY MOST MODERN
DEEP STEAM EXTRACTION
EQUIPMENT
JAMES A. BEATTIE
TEL. 774-3135
14tfc

NOTICE
We now offer a Trucking Service for Custon Slaughtering Monday only until further notice. Please contact John Francis phone Iroquois 652-4630.
We slaughter Pork and Beef on Mondays, and on Wednesdays Beef only.
EARL'S MEATS
Chesterville—Ph. 448-2324
14tfc

NOTICE
Oil Furnace, Water Pumps, Weeping Beds, installed and serviced. Plumbing Supplies sold.
— for free estimates call —
PAUL BARKLEY
South Mountain, Ph. 989-2844
14tfc

PREGNANCY TEST
IN TOTAL CONFIDENCE
METCALFE PHARMACY LTD.
METCALFE 821-1224
36tfc

NOTICE
RE SNOWPLOWING AND SNOW REMOVAL WITHIN THE LIMITS OF THE POLICE VILLAGE OF WILLIAMSBURG
Effective January 21st, 1976, any vehicle obstructing snowplowing or snow removal within the limits of the Police Village of Williamsburg shall be reported to Ontario Provincial Police immediately and may be towed away at Owner's expense plus possible fine by Police.
TRUSTEES
POLICE VILLAGE
OF WILLIAMSBURG
39-41c

NOTICES

NOTICE
FREE ESTIMATES
PAINTING OUR SPECIALTY
ALSO CARPENTRY AND MASONRY
CALL ANYTIME
McEVOY CONTRACTORS
821-1863
8tfc

NOTICE
METCALFE PHARMACY LTD.
METCALFE 821-1224
WEEK DAYS 10 - 8 P.M.
SATURDAY 10 - 6 P.M.
CLOSED SUNDAY
41tfc

NOTICE TO CREDITORS AND OTHERS
IN THE MATTER OF the estate of WELLINGTON GEORGE MILLER, late of the Township of Osgoode, in the Judicial District of Ottawa-Carleton, Retired, deceased.
NOTICE is hereby given, pursuant to The Trustee Act, that all persons having claims or demands against the Estate of WELLINGTON GEORGE MILLER, late of the Township of Osgoode, in the Judicial District of Ottawa-Carleton, Retired, deceased, who died on the 17th day of October, 1975, are required to deliver, or send post prepaid, full particulars of their claims to the undersigned Solicitors of the last Will and Testament of the above-mentioned decedent, on or before the 25th day of February, 1976.
TAKE NOTICE that after such last-mentioned date, the Executor will proceed to distribute the assets among the parties entitled thereto, having regard only to the claims of which notice shall then have been received by him.
DATED at Winchester, Ontario, this 30th day of January, 1976.
CASS & CASS,
Winchester, Ontario,
Solicitors to the Executor
41-43c

NOTICE
ENGRAVING
Of trophies, name badges and plaques. Trophies sales, Plastic door signs, desk Name plates. Kenmore, Ontario. Call after 6:00. 821-1764. 41-44c

NOTICE
Custom cutting and wrapping of beef. Will pick up take to Abattoir, age and deliver, 12c lb. Government inspected. Thomas W. Keenan and Sons Cyrville, Ontario 749-2784. 41-44c

NOTICE
ALCOHOLICS ANONYMOUS - Do you have a desire to do something about your drinking? There are no dues or fees for AA membership, the only requirement is a desire to stop drinking. For information concerning AA or ALANON (Families of Alcoholics) call 448-2986 or 989-5716 or write Box 559, Winchester, Ontario. 23tfc

WANTED

WORK WANTED—Carpentry, interior and exterior painting, Apply to Don Barkley, Inkerman, R.R. 1, Tel. 989-5460. 14tfc

WANTED—First and Second Calf Heifers. Also, if you are having a Household or Farm Auction, for satisfaction call Harold Ball at 448-3161 or 774-5212. 14tfc

WANTED
BEEF HIDES
NO STONES IN THE BAG
BLOM'S MEATS
MOUNTAIN
989-2093
38tfc

WANTED—Will babysit in my home, Greely area. 821-3097.
40-41c

HELP WANTED—Interested in learning a trade? Earn while you learn to cut meat. Phone 774-2613.
38tfc

WORK WANTED—
CARPENTRY
Doug Helmer, Phone 989-5355.
41tfc

WANTED—Available man with chainsaw. 258-3953. 41p

WANTED—Anyone interested in forming a rock group, contact Chris, 774-2636. 41-43p

WANTED

CONSEIL D'EDUCATION
DES COMTES DE
STORMONT, DUNDAS & GLENGARRY
COUNTY BOARD
OF EDUCATION
requires immediately
FULL-TIME TEMPORARY
TEACHER
(for approximately 6 weeks)
to teach Kindergarten
at
ELMA PUBLIC SCHOOL
Written applications will be received by:
Mrs. Ruth Algire,
Principal,
Elma Public School,
R.R. 2
Chesterville, Ontario.
K0C 1H0
Tel: (613) 448-3334

B— requires
FULL TIME TEMPORARY
TEACHER
For Period Commencing
February 2, 1976 to February 20, 1976 inclusive
to teach Grades 7 and 8
(Math, English and History)
at
MAPLE RIDGE SENIOR
PUBLIC SCHOOL
Written applications will be received by:
Mr. William MacMillan,
Principal,
Maple Ridge Senior Public School,
R.R.3,
Chesterville, Ontario.
K0C 1H0
Tel: (613) 448-2817

S.W. Libbey, Chairman. T.R. Leger, Director.
41c

WANTED—Babysitting Monday through Friday. Preferably 2 years and up. $25.00 per week per child. 821-2461. 41c

WANTED—Student wishes room and board in exchange for farm work. Bus to North Dundas High School. Call 989-2187 after 6:00 774-2947. 41p

WANTED—Mother will babysit daily, children preferably over 2. Monday through Friday. Russell area. Call 445-5760. 41-42c

WANTED—Person to work with race horses starting Monday. Call Earl Francis 989-2190. 41-42c

WORK WANTED—If you need a baby sitter for a few hours, any afternoon. Phone 774-3448. 41p

LOST

LOST—Gold Timex Ladies wrist watch, Saturday afternoon in Winchester. Finder please contact 448-2443. 41c

TO RENT

FOR RENT—2 bedroom apartment in Winchester. Wall to wall carpet, fridge and stove. Laundry facilities. Available February 1, 1976. Call 989-2135. 41-42c

TO RENT
SULLIVAN BROS.
GENERAL CONTRACTORS
—AIR COMPRESSOR—
—BUILDING MOVING—
—DOZERS—
—BACKHOE—
—LOADERS—
—BUILDING HEATERS—
Phone Chesterville
448-2332
38tfc

FOR RENT—3 bedroom apartment at 487 Victoria Street, private driveway, available March 1st. Call 774-3930. 40-41p

APARTMENTS FOR RENT—1 and 2 bedroom apts. for rent. 1 year lease. Contact George Elliott, 774-2614. 39tfc

FOR RENT — Half house, 3 bedrooms, $180 per month heated. Phone 774-3724 or 774-2809.
37tfc

APARTMENT FOR RENT—3 bedroom, close to Winchester, available immediately. Phone 774-2906 after 6. 37tfc

FOR SALE

FOR SALE—1970 Ford Halfton, V8, Standard, heavy ¾ ton equipment, radio, cap top, new brakes, new shocks, good tires, tune up. No reasonable offer refused. Phone 821-2647. 38-41c

FOR SALE—If a chain saw is the answer, then give us a call. We have a "Pioneer" saw for every purpose. Tom's Air-Cooled Engines, Vernon, Ontario. Phone 821-1060. 14tfc

SALES & SERVICE
A number of used vacuums and rug shampooers for sale. All in good condition, also rug shampooing. Free demonstrations by appointment. Apply Sam Cowan, Prescott, Tel. 925-3586, or Winchester, 774-3745. 24tfc

FOR SALE

FOR SALE—Stove and Furnace Wood. Phone 535-2103. R.H. Beckstead, Williamsburg. 29tfc

FOR SALE—Home-Lite chain saws available at Smith's Farm Equipment. Phone 774-3379. Sales and service. 5 models to choose from. 14tfc

FOR SALE—DeLaval Pipeline Milkers, new and used bulk tanks, vacuum pumps, pail milkers and other dairy equipment. Murphy Sales and Service, Gary Murphy, Brinston, Tel. 652-4713, evenings 652-4064. 34tfc

FOR SALE — Buy your beef direct from the farmer, dressed, government inspected. Tel. Chesterville 448-2332.
4tfc

FOR SALE—Philco stereo - storage space in bottom with doors $175.00, very good condition. ¾ folding bed with mattress very good condition $50.00, high chair $15.00 and coffee table $15.00. Phone 989-2830. 41c

FOR SALE—Plumbing supplies, Myers water pumps, water conditioners, chlorinators, sediment, taste and odour filters. Murphy Sales and Service. Brinston, Ontario. Tel. 652-4713. 14tfc

SWIMMING POOL SACRIFICE: Leading Manufacturer and distributor has above ground aluminum pools left over from 1975 season, ½ price, guaranteed installation and terms. Call Credit Manager collect, Mississauga 416-625-8819 days or evenings. 41-18c

FOR SALE—Beatty and Berkley pumps and water systems. Best Price in the Ottawa Valley on Beatty and Pedlar's Cow Bowls. Dave's Pump Service Ltd., 67 Clarence Street, Ottawa, Ontario. Tel. 234-0744. Res. 835-2013. 14tfc

FOR SALE—1972 Ariens Snowmobile 399 c.c. $300 with cover. Phone 652-4198. 41c

ALTA-BANK
USED FURNITURE
Two floors of Quality Used Furniture to choose from. Visit our store at 1725 Bank St. South, Ottawa. We BUY good quality used furniture and antiques. Call 731-2245. Collect. 14tfc

FOR SALE—World famous Homelite Chain Saws. All XL models in stock. Good stock parts on hand. Mechanic on duty ready to serve you. Good stock chain to fit most saws at popular low prices. R.H. Beckstead I.H. Parts, Sales and Service, Williamsburg. Tel. 535-2103. 14tfc

Organs And Pianos

CONN ORGANS and LESAGE PIANOS. Used all makes. Service on all makes. Fawcett Organ and Piano Studio, Winchester, Tel. 774-2205. 14tfc

FOR SALE—Don't Monkey around — get your meat Government inspected. It is your Health! Be Sure! Blom's Meats, 989-2093. 21tfc

FOR SALE—Complete line of Badger equipment unloaders, cleaners, etc. Contact Garry Murphy of Murphy Sales and Service, Brinston, Ontario. Tel. 652-4713. 14tfc

MOBILE HOMES
New and used Mobile Homes. No downpayment necessary. Beautiful Park Sites, paved streets with all service. Fetherston Park Mobile Homes, Kemptville. 258-2888. 33-45p

FOR SALE—It's "DEEP SNOW TIME" - - - Be prepared! See the "ARIENS" snowblowers on display at TOM'S AIR-COOLED ENGINES, Vernon, Ontario. NOTE: LAST YEAR'S PRICES STILL IN EFFECT. Call 821-1060. 32tfc

FOR SALE—Beatty Barn Equipment, Water Bowls, Stanchions, Litter Carrier Boxes, Parts etc. R.H. Beckstead. I.H. Parts. Chain Saws. Williamsburg. 535-2103. 34tfc

Apples
Smyth's Orchard
652-4089
Dundela
Bring Your Own Containers
Open 'Til Dark

FOR SALE

FOR SALE—Used Equipment - 500 gal. Zero Bulk Tank, 500 gal. Jamesway Bulk Tank, 2 500 gal. Woods Bulk tanks, 300 gal. Woods Bulk tank, 300 gal. Zero Bulk tank, Dairy Kool Vacuum Pump, Universal, Choreboy and DeLaval Milker Pails, Peter Babcock Surge Dairy Farm Equipment 448-2909. 36tfc

HOUSE FOR SALE—Private Sale, 2 storey, 3 bedroom, frame house, with garage on large lot on Joseph Street, Chesterville. Phone after 5:00 p.m. 448-2128.
39-42c

SALE—Children and youths Thermal Underwear. $1.40 to $1.75 a piece. D.&K. Fabrics, Morrisburg Mall. 39-40&42-43c

SALE—2 piece men and ladies snow suits. Reduced to $37.95 each. D.&K. Fabrics, Morrisburg Mall. 39-40&42-43c

SALE—Fabric sale continues with a good variety. Double Knits from $1.98 to $2.98 yard. D.&K. Fabrics, Morrisburg Mall. 39-40&42-43c

SALE—300 pieces substandard Tiny Tot sets. Sizes infants to 3X. Half regular price. D.&K. Fabrics, Morrisburg Mall. 39-40&42-43c

SALE—Velvet ends for dresses, cushions, etc. Now $2.75 yard. D.&K. Fabrics, Morrisburg Mall. 39-40&42-43c

We now have foam sheets in a variety of sizes including ½ inch to 4 inch sized 54" x 70". D.&K. Fabrics, Morrisburg Mall. 39-40&42-43c

FOR SALE—Beach coal and wood kitchen range with reservoir and warming closet. 535-2103. R.H. Beckstead, Williamsburg. 34tfc

FOR SALE—Barley for sale. Phone 448-2964. 40-41c

FOR SALE—One 440 1974 Rupp Snowmobile, one 340 Rupp Liquid-cooled snowmobile, one Mueler, 400 gal. bulk cooler. Call 652-4168. 40tfc

FOR SALE—In Winchester, 2 storey, 3 bedroom house, plumbing, heating, electricity, and aluminum siding all 4 years old. Some interior work needed $29,000. Priced for quick sale. Inez Molloy 826-2856 Polo Realty Ltd. 40-41c

FOR SALE—Terry and Cotton Wipers suitable for cleaning, painting, garage etc. Dundas County Conservers co-op. Incorporated Phone 543-2378. 40tfc

FOR SALE—Small miniature poodles, Call 445-2803. 40-41c

FOR SALE—1969 Plymouth Fury 2, 4-door, V8, as is. 774-2401. 40-41c

BUY ONE COLOUR T.V. GET ANOTHER T.V. FREE. Don McDonald Vernon, Ontario, 821-2949. 40-41p

GOOD SECOND CAR—1969 Volkswagon Bug, good running order, rear window defogger, gas heater, 55,000 miles, 38 miles to the gallon!! No Safety Check. $850.00. Call 774-3834 after 5:00 p.m. 40-42p

SINGER SALES, SERVICE OR RENTALS
In Home Service
Call Fabrics Unlimited
774-2207
Shop Service or demonstration at the Fabric Shop, 125 Main Street Kemptville. Saturday between 11 and 4. Minor tune-ups while you wait. 258-3139. 37tfc

FOR SALE—1974 Halfton, Heavy duty suspension, automatic, V8, with camper back, oversize tires and tubes with trailer set up, AM-FM radio, $3,900. Phone 821-1993. 41-44c

FOR SALE—12 8-gal. milk cans in usable condition. 826-2585.
41-43p

FOR SALE—For your freezer, sides of beef, from farm to you. Cut, wrapped, frozen, delivered. Government inspected. Thos. W. Keenan and Sons. Cyrville, Ontario. Tel. 749-2784. 41-44c

FOR SALE—Clarinet, excellent condition, used 1 year $85.00. 535-2354. 41-42c

FOR SALE—Borzoi, elegant house dog, female, 3 years old. White $150.00. 535-2354. 41-42c

FOR SALE—1967 Dodge Polara, in running order, as is, 535-2778.
41c

Don McDonald's Giant Tomato Journal Contest winner - Seed available, outstanding flavour, average 2 lb. limited quantity $1.00 per pkg. "Don's Giant Tomato" Box 93, Vernon, Ontario, K0A 3J0. 41-44c

FOR SALE—One Gendron baby carriage converts to car bed, excellent condition. One Gendron stroller and one highchair. Phone 774-2431. 41c

FOR SALE

FOR SALE—200 bales of hay, Hallville area. Phone 989-2864.
41c

FOR SALE—1976 TX440 Polaris, low mileage, Jim Wise, 774-2813 evenings or 31 Inn Motel. 41p

FOR SALE—McKee double - auger snowblower like new. 269-4697. 41p

FOR SALE—Rifles, excellent condition, best offer 989-2830. 41c

FOR SALE—1969 Ford Galaxy $400 or best offer. Running, as is. Phone 989-6046. 41-43c

FOR SALE—Must sell 1974 Boa Ski. Excellent condition, asking $650.00. Call 989-5339. 41-42c

FOR SALE—One 44 can - 400 gal. DeLaval bulk tank. 90 feet of Jamesway stable cleaner chain. 6 water bowls 448-2559. 41-42c

FOR SALE—9 x 15 green acrylic rug in excellent condition, with underlay. Phone 774-3448. 41p

FOR SALE—Dobermann Pinscher pups, reasonable. Phone 774-2030. 41p

SPRINGHOLM MOBILE PARK
NEW MOBILE HOMES FOR SALE AT ALL TIMES
1-14' x 68' new, Spanish Manor decor, completely furnished and reduced to $15,500.00, free delivery and set up; 1-12' x 68' new, completely furnished and in Gold decor. Priced at $14,000.00 free delivery and set up on your lot; 1-12' x 68' new, completely furnished and in Green decor, priced at $14,000.00, free delivery and set up on your lot. Any of these homes may be set up in the park at a nominal charge. For further information contact Irwin Holmes 774-2434, or if no answer please try 774-5407 and ask for Mrs. Shaver. 41tfc

KNUCKLE DOWN PRICES
Chuck Roasts, 89 cents lb. Country Meat Market, Dunbar 448-2123. 41tfc

FOR SALE—Choice Hereford beef: Side, 75 cents; Hind Quarter, 95 cents; Front, 65 cents. Government inspected. Cut and wrapped for freezer. Ralph McPherson, 448-2530.
41tfc

FOR SALE—One pair of CCM Boys skates size 2; one yellow snowsuit in new condition, size 1; one Sony digital clock radio, new. Call 774-2407. 41-42c

FOR SALE—February is the month for unusual values to fight inflation at Ormond General Store. Men's winter hats - all shapes and forms 99 cents. Children's mitts - 99 cents. Boxed tie sets - 99 cents. Children's touques - 99 cents. Men's dress socks 77 cents a pair. Children's assorted socks - 69 cents. Men's work boots - low $19.95. Men's work boots - high $24.95. Chase and Sanborn all purpose ground coffee $1.59 lb. Purchase your Wintario ticket here and you may also be a winner. Ormond General Store Phone 774-2730. Open 8 a.m. - 6 p.m. daily - 9 p.m. on Friday. 41-42c

FOR SALE—In stock - well aged steer beef. Sides 75 cents lb., Hinds 1.05 lb., Fronts 65 cents lb., Chucks 85 cents lb., Fresh Shop Hogs sides 94 cents lb. Country Meat Market, Dunbar, Ont. 448-2123. 41c

Cards of Thanks

CARD OF THANKS—A sincere thanks to Dr. Barton, Dr. D. Justus and all the Staff on Second Floor and East Wing. I appreciated their kindness while in Winchester Hospital. Thanks, Rev. C. Jackson and Rev. W. Mack for their visits and prayers.
—Floyd Crowder. 41p

CARD OF THANKS—We wish to express our sincere appreciation to our many friends for the kindness shown in our recent bereavement. Special thanks to Doctors Justus and Flowers and the second floor nursing staff. Added thanks to the Russell Legion Women for their excellent luncheon. Our deepest appreciation to Rev. Bowkett for his many prayers and for conducting the funeral service. Their kindnesses will always be remembered.
—The Wilkinson Family 41c

CARD OF THANKS—We wish to express heartfelt thanks to the following: Winchester District Memorial Hospital Ambulance Service, Dr. H. G. Barton and staff in Emergency, Vice and Craig Funeral Home, Rev. H. Smith and Rev. E. Moore, and Pallbearers; to neighbours, relatives and friends for donations to the Bible Society, Women's Auxiliary of Winchester District Memorial Hospital, Heart Foundation, flowers, cards of sympathy, donations of food and help at home during our recent loss of a dear husband, father, grandfather and brother Roy H. Madden of Mountain. Also to neighbours and friends of Mrs. Iris Brown of Winchester for kindnesses shown. A special thanks to Mr. G. Loughheed and Sons of Vernon for their assistance.
—Mrs. Roy Madden and family and Mrs. Iris Brown 41c

Cards of Thanks

CARD OF THANKS—The family of the late Mrs. Isabella Summers sincerely appreciate the kindness and sympathy shown them from the loss of a dear mother and grandmother. The floral pieces, memorial donations from neighbours and friends, and thoughtful deeds for the family will not be forgotten. 41c

CARD OF THANKS—I would like to express my sincere thanks to all who remembered me while in the hospital, with cards, visits and a fruit basket from the Kenmore U.C.W. Special thanks to Dr. D. Justus, Dr. D. Merrett and the nursing staff on 1st floor. Your kindness was greatly appreciated.
—Sincerely, Brian Wynn 41c

CARD OF THANKS—The Kenmore Women's Institute wish to extend their sincere thanks to all who helped, especially the young people at the Auction Sale on Saturday, January 31 on Van-Camp Road. Also thanks to Mr. Hoskins, owner and Auctioneers Carson Hill and Stewart James for their co-operation. 41c

CARD OF THANKS—I wish to express my sincere thanks to my relatives, neighbours and friends for their visits, cards and flowers while I was a patient at the Winchester District Memorial Hospital. Special thanks to Dr. Merrett and staff on 2nd floor. A very special thanks to our neighbours for their thoughtfulness and assistance.
—Irwin Cross 41p

CARD OF THANKS—Mr. and Mrs. George VanBerlo would like to thank all of their friends and neighbours who helped to celebrate their 25th Wedding Anniversary. Special thanks to the Women's Institute for the lovely buffet. 41c

CARD OF THANKS—I wish to express my thanks to my family, relatives, Father Minvielle, neighbours, friends for flowers, plants, cards, and visits while I was a patient in Winchester District Memorial Hospital. Special thanks to Dr. F. Kinnaird, Dr. Duane Justus and the nurses and staff on First Floor.
—Mrs. Pauline Ouellette 41p

IN MEMORIAMS

ATCHISON—In loving memory of our dear husband, father and grandfather, John Forest Atchison who passed away February 6th, 1967.
There's an open gate,
At the end of the road,
Through which each must go alone.
And there in a light we cannot see
Our Father claims his own,
Beyond the gate our loved one
Finds happiness and rest.
And there is comfort in the thought
That a loving God knows best.
—Wife Bertha, Son Newman, Daughter-in-law Evelyn and Family. 41p

PARISH—In memory of my dear Grandma Irene who passed away February 7, 1975.
God looked around his garden,
And found an empty space,
And looked down on earth,
And saw my Grandma's face.
He put his arm around her,
And lifted her to rest.
God's garden must be beautiful,
He takes the very best.
—Great granddaughter Sheryl 41p

PARISH—In loving memory of our dear Mom Irene who passed away February 7, 1975.
Mother who gave us the best of her life.
Who cherished our secrets, our sorrow, our strife,
Who taught us to love, and who taught us to pray.
Dear Mother in heaven, God bless you today.
—Sadly missed by Margaret and Coby, June and Bill 41p

PARISH—In loving memory of a dear sister Irene Parish, who passed away February 7, 1975.
The dearest sister, the kindest friend,
One of the best whom God could lend.
Loving, thoughtful, gentle and true,
Always willing a kind act to do.
—Sister Myrtle Helmer 41p

FAWCETT—In loving memory of a dear husband, father and grandfather, James A. Fawcett who passed away February 3, 1970.
Although we smile and make no fuss,
No one misses him more than us.
And when old times we oft' recall,
That's when we miss him most of all.
—The family 41p

LOBB—In loving memory of a dear husband, and father, Fred, who passed away February 6, 1974.
A light is from our household gone.
A voice we loved is stilled.
A place is vacant in our home.
Which never can be filled.
Some may think you are forgotten.
Though on earth you are no more.
But in memory you are with us,
As you always were before.
—Sadly missed by Wife and family 41c

IN MEMORIAMS

DUNCAN—In loving memory of a dear mother and grandmother, Donalda Duncan, who passed away five years ago, February 8th.
Time cannot steal the treasures,
That we carry in our hearts,
Nor ever dim the shining thoughts,
Your cherished past imparts.
The memories of you, Mother,
Still cast their gentle glow,
To grace our days and light our paths,
Wherever we may go.
—Sadly missed, Joan, Keith, Kristin, Curtis and Tracy 41c

HUME—In loving memory of a dear brother, W. J. Hume who passed away suddenly February 14, 1975, a dear sister Hope Cowan, February 7, 1971, and brother-in-law E. J. Cowan, March 7, 1971.
The years are quickly passing,
Though still we can't forget.
For in the hearts that loved them,
Their memory lingers yet.
—The Four Sisters 41p

PARISH—In loving memory of our dear Grandma Irene who passed away so suddenly February 7, 1975.
So many things have happened Grandma,
Since you were called away.
Things that you would have enjoyed,
Had you been left to stay.
So many things to share with you,
In just the usual way,
Things that could be so much nicer,
If you were here today.
We miss you, oh so much,
But realize that God knew best.
He let us have you so many years,
Then gently bade you rest.
—Granddaughters Beverley, Debbie, Sherrie and John 41p

DUNCAN—In loving memory of my dear sister Donalda Duncan who passed away February 8th, 1970.
There is no parting from those we love.
No distance can divide.
For today in memories garden,
We still walk side by side.
—Still loved, still missed, Jennie 41p

WYLIE—In loving memory of a dear mother Mrs. Cecil Wylie who passed away February 4, 1970.
In our hearts your memory lingers,
Sweetly tender, fond and true,
There is not a day, dear mother,
That we do not think of you.
—Always remembered by sons Roy and Earl and daughter Mrs. Russell Torrance (Helen) 41c

COWAN—In loving memory of Hope and Ed Cowan and a friend Thomas Trainor who departed from us in February and March, 1971.
They always tried to do their best
Their hearts were true and tender,
They worked so hard for those they loved.
They left us lots of memories.
—Always remembered by son Harold and Evelyn 41c

Coming Events

OFFICIAL OPENING, NEW LEGION BUILDING
Winchester Legion, Branch 108, will officially open their new Legion Building at three o'clock in the afternoon, Saturday, February 7th. All Legionaires and their wives welcome. At 5:30 a Banquet will be held (invited guests only) followed by a dance at eight o'clock at which everyone will be welcome. Music by Disc Jockey from Trinidad. Admission $3.00 per couple. 40-41c

SNOWMOBILE DRAG RACES
Snowmobile Drag Races Sunday, February 8th. Second leg of the Labbatts Triple Crown Cup to be held at Hulbert Snowmobile Club. Classes - Fan Stock; Mod. Stock; Super Mod. Registration - 12 noon. Races start 1:00. 40-41p

25th WEDDING ANNIVERSARY
Mr. and Mrs. (Greta and Gerry) VanVliet invite all of their friends and neighbours to join them in celebrating their 25th Wedding Anniversary in the Community Hall Chesterville, February 7th, 1976 at 9:00 p.m. Good music and lunch available. 40-41c

HELEN'S SELECTION
Metcalfe Curling Club presents Helen's Selection Metcalfe Community Centre, February 7, 1976, 9:00 p.m. to 1:00 a.m. Refreshments - Lunch - $5.00 per couple. Tickets available from Ken Murdock 821-2043, Joan Ross, 821-1066 or the Curling Club.
39-41c

MORRISBURG LIONS BINGO
Jackpot $150, Winner-Take-All over $100, 57 Numbers. 15 Regular Games. 5 Share-The-Wealth. First Tuesday of every month at 8:00 p.m. Morrisburg Civic Centre, Admission $1.00.
27tfc

WINCHESTER HOSPITAL AUXILIARY BOARD MEETING
Dear Member, the next meeting of the District Memorial Hospital Auxiliary will be held in the Hospital Board Room, Winchester, on Thursday, Feb. 12, at 1.45 p.m. Remember the Auction! 41p

CLASSIFIED ADVERTISING RATES

GENERAL CLASSIFIED - $1.25 minimum (25 words or less) $1.00 subsequent insertions. Otherwise .05 per word first insertion, .04 subsequent.

CARDS OF THANKS, COMING EVENTS, ENGAGEMENTS - $1.50 minimum (30 words or less) or 5 cents per word.

IN MEMORIAMS - $2.00 minimum including four line verse. 25 cents for each additional line.

All above are cash rates.
25 cents extra on charge accounts for each advertisement.
Delinquent accounts will be refused further advertising privileges until account is paid in full.
PHONE 774-2524

Coming Events

SUNDAY WORSHIP SERVICE
Christian Reformed Church - Williamsburg - Sunday Worship Services - 9:30 a.m.; 2:30 p.m..
Invitation—Plan now to attend "The Back To God Hour Radio Mission Rally" on Sunday Evening, 7 p.m., February 8, 1976 in the Civic Centre - Lansdowne Park, Bank Street in Ottawa. And, please bring your friends with you. 40-41c

25th ANNIVERSARY RECEPTION
Neighbours, friends and relatives of Donat and Ethel Tremblay are invited to join them in celebrating their twenty-fifth Wedding Anniversary in South Mountain I.O.O.F. Hall on Saturday, February 7th. Music and refreshments from 9:00 to 1:00. Everyone welcome. 38-41c

SOUTH MOUNTAIN CARNIVAL THIS SATURDAY
Come to the Winter Carnival at South Mountain, Saturday, February 7th. Activities start at 12 noon and continue till late evening. There will be costumes, races, broomball, bean supper, hockey, door prize and Moccasin Dance. Won't you help make it a success? 41c

CARNIVAL QUEEN CONTEST
Open to all girls ages 16 to 21, who are residents of the tax paying area of East Osgoode. All applications must be received before Wednesday noon, February 18th. Crowning of Queen at the Ice Carnival, Saturday, February 21st. Applications available at OTHS. Community Centre Canteen, Betty Eastman 821-2134 Effie Morris 821-2042. 41c

OTTAWA WINTER FAIR DANCE
Saturday, March 6, 1976 Metcalfe Community Centre, music by the fabulous 'Fowler Street', dancing 9 to 1. Midnight buffet $4.00 per person. TIckets available from Elizabeth Murdock 821-2043 or Raymond Kemp 521-0485. 41-45c

WOMEN'S INSTITUTE MEETING
The February meeting of the Women's Institute will be held in the Town Hall on Monday evening February 9 at 8 p.m. Roll call, your maiden name and birth place. Mrs. Harold Lannin will show slides of the Canary Islands taken when she visited there last Fall. Visitors always welcome. 41c

EARTHQUAKE: T.H.T.N. VI
Revelation, the last book of the bible ends on a fanastically optimistic note. But revelation is also realistic about Human Nature. EARTHQUAKE will be the topic of the evening on Sunday, February 8 at 7:30 p.m. at the Kenmore Baptist Church. Welcome. 41c

COMING EVENT
Metcalfe Activities Centre in conjunction with Metcalfe and District Lions Club, will sponsor the following programs FREE;

SATURDAYS: 10:00 a.m. till Noon, Arts Crafts, for School Children.

TUESDAYS: 1:00 p.m. to 3:00 p.m. Crafts (Adults).

THURSDAYS: 10:00 a.m. till Noon Fun and Fitness (Adults).
Please register before February 12th by calling either 774-6734 or 821-2872.
NOTE: NO ACTIVITIES DURING WINTER CARNIVAL WEEK (FEB. 23 - 28). 41c

Bales of Soy Bean Straw
good for
FEED AND BEDDING
Call Ottawa 829-6271

Freezers For Sale

7-12-18-20-23 - and 26 cu. feet. Immediate Delivery.

W. J. Porteous & Sons Ltd.
Vernon 821-2276

James Purcell
Funeral Home
Spencerville
658-3123

Wesleyan Church
Winchester, Ontario

Minister:
Rev. Charles Jackson
Assistant: Thurland Brown
HOURS OF SERVICE
Sunday School 9:45 a.m.
Morning Worship 11:00 a.m.
Evening Service 7:30 p.m.
C.Y.C.-Monday-7:00 p.m.
Prayer and Bible Study
Wednesday - 7:45 p.m.
Youth Meeting
Wednesday - 7:30 p.m.
We Extend A Welcome To All

Anne Berube
South Mountain
989-2020

Authorized Dealer of
ELECTROLUX
(Canada) Limited

New and Used Vacuum Cleaners, Floor Conditioners and Supplies

ADVANCE NOTICE TO TRUCKERS AND SHIPPERS

HALF LOAD RESTRICTIONS

Half load restrictions will be enforced on all County roads in the United Counties of Stormont, Dundas and Glengarry, during the 1976 half load season, with the exception of:

1) County Road 1 - Between King's Highway 401 and King's Highway 2.
2) County Road 14 - Between King's Highway 401 and King's Highway 2.
3) County Road 33 - Between King's Highway 401 and the City of Cornwall.
4) County Road 35 - Between King's Highway 401 and King's Highway 2.
5) All those portions of County Roads in villages and towns serviced by King's Highways.

D.J. McDonald, P. Eng.
Counties' Engineer

Dispersal Sale of Registered Holsteins

Complete Milking Herd and Bred Heifers
from
GRAHAM R. SMITH, CHESTERVILLE, ONTARIO
will be sold at
Fawcetts Sale Arena, Winchester
on
FRIDAY, FEBRUARY 6th, 1976

Sale Starts At 1 P.M.

50 HEAD — This herd has been graded and on R.O.P. for many years. A fine group of young cows in exceptionally good condition.
A number just fresh, remainder calving at all times of the year. (4 Grade cows in this herd).
Also 2 Senior Heifer Calves suitable for 4-H.
For further information contact owner (448-2271) or Sale Managers

Fawcett Bros. Sale Service
WINCHESTER
Allison — 774-3610 Ralph — 774-5710
Auctioneers
Mahlon Zeron and Hugh Fawcett

BICCUM McINTOSH
Real Estate Limited Broker
774-2832 Winchester
989-2157 South Mountain
448-2854 Chesterville
General & Life Insurance
—Real Estate—

Ratepayers of Osgoode Township

TAKE NOTICE that the regular Planning Board meeting, scheduled for February 10th, 1976 at 8:00 P.M., will be held on February 11th, 1976 at 8:00 P.M. in the Council Chambers at Metcalfe. All other regular meetings will be held on the usual second Tuesday of each month.

Wayne Robinson,
Secretary,
Planning Board

WANTED
Service Sales Person
FOR
W.J.L. Boyd And Sons Ltd.

REQUIREMENTS:
- High School Education
- Pleasing Personality And Appearance
- Ability To Meet The Public
- Good Penmanship
- General Knowledge Of Automobiles

All Employee Benefits Are Available

CALL: BILL STEWART FOR APPOINTMENT
AT 774-2520
AFTER 6 774-3244

ACCOUNTANT

Experienced accountant required to manage financial affairs, perform bookkeeping and assist president of medium sized business located near Kemptville, Ontario. Enrolment in the senior years of C.G.A. or R.I.A. Course preferred. Position available immediately. *Salary in relation to experience.*

Apply in confidence to:
P.O. Box 880
Kemptville, Ontario

Public Works Canada / Travaux publics Canada

INVITATION TO TENDER

SEALED TENDERS for the projects or services listed below, addressed to the Manager, Finance and Administration, (National Capital) Department of Public Works, Room 108, 66 Slater Street, Ottawa, Ontario, K1A 0M3 and endorsed with the Project Name and Number, will be received until 3:00 P.M. on the specified closing date. Tender documents can be obtained through the Plan Distribution Office, Room 110, 66 Slater Street, Ottawa, Ontario K1A 0M3 on payment of the applicable deposit.

PROJECT
No. 77219 - Marine Base Complex, Ministry of Transport, Marine Services Branch, Prescott, Ontario.

Tender documents may also be seen at the Construction Association offices in Ottawa, Hull, Montreal and Toronto.

Closing date: Tuesday, February 17th, 1976
Deposit: $250.00

BID DEPOSITORY: Sub-contractors for Mechanical and Electrical trades shall submit their tender through the Ottawa Valley Bid Depository, 196 Bronson Avenue, Ottawa, Ontario, not later than 3:00 P.M., Friday, February 13th, 1976, in accordance with the "Standard Bid Depository Principles and Procedures for Federal Government Projects", second edition, April 1st, 1970.

INSTRUCTIONS
Deposit for plans and specifications must be made in the form of a certified cheque, drawn on a bank to which the Bank Act or the Quebec Savings Bank Act applies, payable to the Receiver General for Canada and will be released on return of the documents in good condition within one month from the date of tender opening.

To be considered, each tender must be submitted on the forms supplied by the Department and must be accompanied by the security specified on the tender documents.

The lowest or any tender not necessarily accepted.

W. R. Ewing
Manager,
Finance and Administration,
(National Capital)

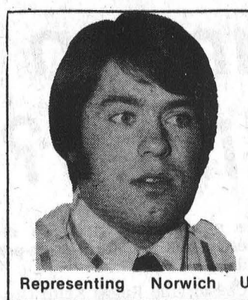

Yes we sell life insurance.
Carson W. McVey
Sales Representative
McVEY INSURANCE SERVICES
Metcalfe 821-2524
Representing Norwich Union Life Insurance Society.

Bo-Jos' Cut 'n Curl
Victoria Street, Metcalfe
OPEN Tuesday to Friday 9:00 a.m. to 5:00 p.m.
Saturday 8:30 a.m. to 1:00 p.m. NOTE: Evenings by appointment.

Bonnie Wilson — Tel. 821-2244

North Dundas Planning Board

A Public Meeting will be held in the Winchester Township Building on February 11, 1976, at 8:00 p.m., to discuss the proposed Amendment No. 1 to the Official Plan of the North Dundas Planning Area, an amendment to redesignate the E½ of Lot 24, Concession 11, of the Township of Mountain, from rural to estate residential.

Glenn MacGregor, Secretary,
North Dundas Planning Board

Income Tax Returns
Excise Gasoline Refunds
and related statements
prepared or checked
J. Rodger Burnside
P.O. Box 130
Greely, Ontario
For appointment Phone 821-2263

Income Tax Returns
Personalized Bookkeeping and Related Services
For Farmers, Businesses, Individuals
(Authorized CANFARM User Agency)
Farm Management Consultants
428 Rideau St. Suite 106
Ottawa, Ontario, K1N 5Z2
Phone 237-1876

Registered Retirement Savings Plans
Single Premium; Level Annual Investment
Flexible Annual Investment
And Life Insured Plans
Income Averaging Annuities for Tax
Savings on Capital Gains and Unusual
Receipts received in 1975
For further information without obligation
Graham L. Casselman C.L.U.
Phone 774-3104
25 Years of Association with Crown Life Insurance Co

5 ST. CLAIRE AVENUE
OTTAWA, ONTARIO
PHONE 224-3945
M.L.S. SERVICE

John DeVRIES REALTOR

Member of Ottawa Real Estate Board. Can give you complete multiple listing service [M.L.S.]. More than 100 Real Estate firms can sell our M.L.S. listings.

CALL AL BOUWERS
Licensed Representative for John DeVries Realtor.
Res. (Metcalfe) 821-2812

For Your Freezer

Sides of Beef from farm to you.
Cut, wrapped, frozen and delivered.
Government inspected.

Also . . .

Custom cutting and wrapping of beef.
Will pick up and take to Abattoir, age and deliver, 12¢ lb. Government Inspected.

Thomas W. Keenan & Sons
Cyrville, Ontario
749-2784

ATTENTION FARMERS

We pick up your dead, sick and disabled cows and horses.

This is the largest receiving plant in the region.

7 days a week
FOR PROMPT SERVICE
CALL COLLECT TO
HERB LOUCKS
Winchester Ph. 774-5256
or
Machabee Animal Foods Ltd.
Crysler Ph. 987-2818

TO PREVENT FUTURE ROOFING PROBLEMS Don't Let Snow And Ice Build Up For All Your Roofing Needs Contact

T. W. HEAPHY
AND SONS
Roofing Contractor
R.R.1
WINCHESTER, ONT.
Phone 774-2001



Ron Freeland Fireplaces
Welk-um Fireplaces — Sur-Fire
Starfire Bonnechere Stove
Small Box Stove - Firewood
Square A Insulated Chimney
WINCHESTER, ONTARIO
Show Room 494 York Street
P.O. Box 55 Tel. (613) 774-2845

REDUCED PRICES ON
Vanities, Kitchen Cupboards,
Ceramic Tiles and Mirrors.
PAINT AND WALLPAPER
For the Best Buy anywhere, shop at
METCALFE HOME DECOR
Metcalfe 821-1422

UNIVERSAL
SALES AND SERVICE
Full line of Dairy Equipment
Pipelines - Stainless Steel or Glass
Mueller Bulk Tank
HERVE PLANTE
Phone 652-4168 Brinston, Ont.

CARKNERS' COLLISION REPAIR (Hallville)
Quality Work At The Right Price
Complete Collision Repair & Painting
1 mile East of Hallville
Garry & Dennis *Proprietors* Tel. 989-2800
Box 273, Winchester (Call Collect)

R. O. ALUMINUM
Per: Richard Lafrance
Siding, Doors, Awnings, and Windows
Ph. 821-1854

Drywall Installation and Plastering
Also specializing in sprayed and swirled ceilings
Contact: Brian Savage, Winchester
Ph. 774-2242

Gerry's Construction
General Contractor
Specializing In . . .
Homes, Farm Buildings, Garages
Aluminum Siding, Facia and Soffits
Also Renovations
Free Estimate South Mountain
Gerald St. Pierre 989-5647

Custom Built Homes
Renovations
Additions
DeVRIES Construction
Lou DeVries
989-5703
RR 3, Mountain

United Counties Warden To Reduce Municipalities?

United Counties Warden W.J. Cumming is already taking steps to reduce the size of council and his maiden speech suggested the time had come to reduce the number of municipalities in the Counties from the present 20 to six -- north and south Glengarry; north and south Stormont; north and south Dundas.

Mr. Cumming suggested that existing municipalities be amalgamated into the proposed six, but emphasized that he would not favour a "straight line" separating the municipalities but a division that would be subject to negotiation.

Deputies Stay On

Former Warden Johnny Whitteker's proposal to cut the size of council by dropping deputy reeves as members was soundly defeated (38-7) with the only support coming from George Cooper and Mr. Whitteker with two votes each; William Dillabough, Edward Hanson and Frank Rooney.

Pay Increase

Council did, however, grant themselves an 11.9 per cent raise despite opposition by Winchester Township Reeve Cecil McNabb who felt members were not underpaid.

The executive committee report proposed the daily rate for attendance at county meetings be increased $5.00 to $50.00, and that the mileage allowance be increased four cents to 17 cents per mile.

Chesterville Reeve Keith Graham felt such raises were justified. "Restraints are fine", he said, "but don't put up a sign saying cut-rate goods. If we start cutting down we could be at a level less than our neighbours despite the fact we do as good a job as they do."

Johnny Whitteker, last year's warden, said other employees received raises of 12 per cent this year and he argued that council members are worth the same thing.

LANNIN LUMBER MART
CONSTRUCTION LTD.
Local Lumber and Retail Outlet is seeking a mature person for Yard Foreman and associated duties. Experience valuable but not essential. Knowledge of building materials and surrounding area would be helpful. A desire to work and succeed is a must. People looking for permanent employment only should apply. Apply in writing giving resume, when available and salary expected, to Lannin Lumber Mart. P.O. Box 300 Winchester, Ontario.

NOTICE TO CUSTOMERS
of
Mike's Beauty Salon
for appointments only, starting Thursday, December 18, new location — former Royal Bank Building.

REALTOR
Royal Trust
THE SIGN THAT SELLS
Real Estate Ltd.
Ottawa
IRWIN HOLMES 774-2434
Office 733-9100

WILLIAMSBURG — New 3 bedroom split on large lot in area of new houses. Lovely eat in kitchen with glass patio doors leading out to cedar deck. Large living room and bath with ceramic walls. Full basement, divided but not finished, attached garage and circle drive with lampposts.

WINCHESTER — Nearly new 4 bedroom custom built 2 storey home on large lot over one hundred feet deep. Quality rugs throughout, sliding doors from kitchen to living room and foyer. Full 4 piece bath plus ½ bath in basement and ½ bath at mudroom. Must be sold soon, owner transferred, house is vacant and heated, price will be reduced, make a reasonable offer now.

WINCHESTER SPRINGS — Building lot 100' x 160' severed and surveyed, immediate possession, build early in Spring.

NEAR WINCHESTER — 75 acres all cleared clay loam with two sides bordering on village property making this a choice investment. Has a well maintained 2 storey, 4 bedroom home with all conveniences, new roof and all aluminum siding. Frame barns recently rebuilt with new roof, new stable cleaner and stacker, 2-silos with unloader.

NEAR WINCHESTER — 50 acres mostly cleared clay loam, stream water crossed making this excellent pasture or crop land.

NEAR VERNON — Just west off Highway #31 this 2 storey, 4 bedroom home completely done over recently. Has 4 piece bath upstairs and down, all natural oak custom built kitchen cupboards, large dining room and living room, glassed in sun-room and screened in sunporch. Full basement, new oil forced air oil furnace, all this on large lot 198' frontage x 169' depth.

NEAR VERNON — 110 acre Dairy or Beef farm just off Highway #31. Well maintained 2 storey, 4 bedroom home with full bath and oil forced air furnace. Large frame barns, good machine sheds and pig pen or heifer barn. All buildings in good condition, plenty of water in drilled well. Land mostly under cultivation.

KEMPTVILLE — Nearly new 3 bedroom bungalow, immaculate in every respect. Completely finished basement with 2 extra bedrooms. Avocado stove and fridge, built in fan, washer and dryer to remain. Has inground pool and sunken patio on professionally landscaped lot.

4 ACRES — With 2 storey frame home just 4 miles from Winchester. Has three bedrooms, bathroom, oil floor furnace, large kitchen, living room and dining room arched. Large frame barns, separate small barn for horse stable and attached garage.

VERNON — With frontage on Highway #31. This new 3 bedroom bungalow built in 1975, is a custom built home with the very best material being used. Owner has other business interests and will give possession at $43,000. Don't miss this one.

NEW BUNGALOW NORTH GOWER AREA — Early occupancy can be arranged for you in this well finished 3 bedroom home featuring 1390 sq. ft. of living area. Eat in kitchen with beautiful wooden cupboards, bright living and dining rooms, master bedroom with half bath en suite. Main floor laundry area. Large lot just off Highway 16. Asking $49,900. Call Clive Pearch 258-2465 or Irwin Holmes 774-2434. W-278

With spring just a few months away I expect to devote full time to Real Estate specializing in all types of farm properties. Let me know if you would like help with that appraisal or valuation of your property. For all your Real Estate Inquiries please call Monday through Saturday daytime or evenings, C. Irwin Holmes 774-2434 or office 733-9100.

Metcalfe Service

Members of all religious denominations prayed together at Holy Trinity Anglican Church, Metcalfe, last Thursday evening where they were welcomed by Ron Isaac.

Pastor Rev. H. Lamble also voiced a friendly welcome to his church and David Turley was at the organ for congregational singing.

Rev. Richard Cooper (Pentecostal), and Father M. Minvielle (Roman Catholic) both delivered inspiring messages, and although Rev. Leonard Woolfrey (United Church) has planned to be present, he was unable to attend.

The "Harmony Six", a musical group under the direction of Ian Crerar delighted the large congregation with their arrangements of many favourite hymns. Mrs. Crerar was soloist for the group and she was joined by Mrs. Bruce Acres in a beautiful duet.

Special speaker for the occasion was Ron Bagley of the Ottawa Roman Catholic Youth Office, a young man studying for the priesthood, who delivered a very timely message.

Following the service all joined for lunch and a social hour in the church hall.

RED CROSS
IS ALWAYS THERE
WITH YOUR HELP


Lynn J. Dowser
Sales Representative
Manotick
Bus. 692-3255
or 692-3503
Res. 821-2236
McNeil Motor Sales
CHEV (Manotick) Ltd. OLDS

For Sale
New Three Bedroom Bungalow In Mountain Station
Priced Right To Sell
Payments Can Be Arranged
Private Sale
For Information Phone 989-2093

SAUVÉ
REAL ESTATE LIMITED
REALTORS
39 MAIN ST. N.,
ALEXANDRIA
(613) 525-2940

RECREATIONAL LAND PARCEL — between Finch and Avonmore, about one mile off Highway 43, 3[illegible] acres, about 10 acres pine plantations, some of which are 50 feet high, balance growing bush. Attractive building site, $13,900 with $3,000 down.

NEWINGTON VILLAGE — on Main St., older two storey home, clapboard exterior, well divided interior, new forced air oil furnace, lot 66 x 165, available at $16,000. Also another 2-storey home needing renovations, $11,000

HIGHWAY 43 LAND — 11 acres with wide frontage, all cultivable, located between Finch & avonmore, just west of highways Service Garage, deal at $8,900.

COUNTRY PROPERTY — SCENIC — ACRES WITH Payne Creek travelling through it, old repairable 2 storey home needing a new foundation, west of Finch, $9,900 with $2,800 down payment.


Wallace Morris
Finch
984-2227

Announcement

Smith Bros. Granite Ltd. is pleased to announce that Mr. Douglas Dow of Cornwall, Ontario has been appointed to the position of Manager of our Eastern Ontario operations.

Mr. Dow was born and raised in the Cornwall area, where he still resides, and has been Manager of our Cornwall office for the past 14 years.

We are pleased that he will now be extending his experience to the whole of the Eastern Ontario area.

Dairy Farmers
TAKE NOTE!
Keep Your Milk Quota Up To Date
We have Local and Western Ontario Holstein Cows and Heifers for sale. Purebred and Grade. Close and Fresh.
774-2044
Hitsman Bros.
Winchester



Ease Up!

New traffic regulations are now in force and, as shown in photo, Department of Transportation and Communications employees are busy changing signs on highways across the province.

Aware that early next year all signs will have to be changed to 'Metric', the Ministry, in its wisdom, decided to save money by simply changing figures on existing signs at the present time.

The two men removing the '60' on Highway 31, South of Cass Bridge, replaced it with the new '50' limit.

Reducing speed limits on road signs is a relatively simple procedure --- it remains to be seen if drivers will find it equally simple to ease up on the gas pedal.

Press Photo - MacIntosh

Walter Baker Reports

Cloak Of Secrecy?

In a period in which economic issues have been so pressing and have taken up so much of the energies of both Parliament and the Canadian people, we are reaching a moment of crucial importance concerning the way in which our whole method of government works.

We in Canada, as in many other democracies, have been moving towards greater centralization of power in the hands of the Executive Branch, in the hands of Cabinet and their advisors. Coupled with this trend, has been the growing reluctance of all bureaucratic institutions to divulge any information concerning the reasoning involved in their decision making.

"If government is to be truly of, by and for the people, the people must know in detail the activities of government. Nothing so diminishes democracy as secrecy. Self-government, the maximum participation of the citizenry in affairs of state, is meaningful only with an informed public. How can we govern ourselves if we do not know how we govern?"

Never was it more important than in our times of mass society when government affects each individual in so many ways, that the right of the people to know the actions of their government be secure. The importance of reversing this trend cannot be overstated. As the cloak of secrecy that the government throws around its operation grows, so does public mistrust of that government. Mistrust of the Canadian people in a government is now at an all-time high. This is an unfortunate phenomenon for the whole process of government.

This feeling is compounded as revelations of government mismanagement and alleged corrupt activities are brought to our attention. If it was felt that Parliament could effectively monitor the actions of government, things might be different. As the situation now stands, there is nothing that guarantees Members of Parliament access to the information which they feel they need to carry out their responsibilities.

As long as a government is allowed to monopolize access to the information needed by Parliament, to ensure we have a responsible government, Cabinet Ministers and other will be able to continue to act irresponsibly. Such a situation actually encourages governments to act irresponsibly by providing them with an easy way out.

This is even more frustrating because it would be wrong to assume that our government is corrupt and the Public Service is actually intent on wrongdoing.

If these people thought that the records of their actions and decisions were to be made available to public and parliamentary scrutiny, they then would probably act much differently, instead the easier way is for them to try and avoid embarrassment by keeping secrets. If it were known that this was virtually impossible to do, they would most likely admit their error, thus, avoiding even greater embarrassment and an increased mistrust of our government.

It has now become evident that it is not this government's desire to change the situation. Their only action has been to appear to be taking action and to appear to be concerned.

On March 15, 1973, Allan MacEachen, then President of the Privy Council, tabled a document entitled 'Notices of Motions for the Production of Papers'. This amounted to some 20 guidelines, distributed earlier to government departments and agencies as a Cabinet directive specifying what information should or should not be made available to Members of Parliament.

According to the general principle precedings, these guidelines, their objective was to enable Members of Parliament to secure factual information about the effective administration or the protection of the state. Any request made under the Notice of Motions for the Production of Papers should be granted, unless it fell under the categories that were outlined.

Mr. MacEachern stated:

"It is always a delicate matter of judgment to balance the desire to make information available with the effective administration of government, security of state and other consideration".

These guidelines, however, do nothing to protect the individual's right to know. The government in fact, has altered nothing. We should not be expected to have complete faith that those people who have a vested interest in keeping a specific document out of circulation will be able or willing to make an impartial judgment as to the rights of Members to obtain production.

It has already become quite evident that the present government has already equated its own welfare with that of the country. If we assume that the right of the public to access of information is indeed a right, then any attempt to infringe on it should be viewed as a serious offence. By refusing to make this a legal right, the government has refused to take the whole question seriously.

My concern is not a partisan one but rather for the protection of the private Members of Parliament, each of whom represents thousands of Canadians, regardless of what side of the House such Member might sit. Part of our parliamentary reform must be the reformation of the Rules respecting the "Right to Know".

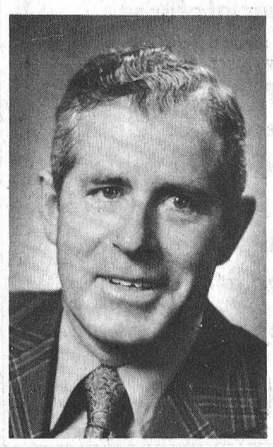

Donald R. Irvine, M.P.P.

Loans And Grants

I wish to remind all my constituents that I may be reached by writing to Room 180, Legislative Building, Queen's Park, Toronto, M7A 1A2, or by telephoning my home (925-2451) or my office (416-965-0190). During the week, a telephone answering device attached to my home telephone will record your message and relay it to Queen's Park, so that I may respond to you as quickly as possible.

A new manufacturing operation is getting underway in Osgoode Township. I was very pleased recently to be able to announce substantial financial support for it from the Ontario Government.

Osgoode Valley Drainage Enterprises Inc. has been awarded a $159,000 business incentive loan and a $41,000 industrial mortgage loan by the Eastern Ontario Development Corporation.

The new company, located on Lot 37, Broken Front, Osgoode Township, will manufacture corrugated plastic tubing, used primarily for tile drainage of farmland. It is worth noting that material qualifies for loans to farmers under the Ontario Tile Drainage Act.

Eventually, the company will provide 20 new jobs in the area.

I would like to take this opportunity to welcome Ottawa Valley Drainage Enterprises Inc. to Carleton-Grenville and to wish the company all the very best for the future.

The Ministry of Culture and Recreation has awarded three grants to Carleton-Grenville recently, two in support of community centres and one for international rowing activities.

Rideau Township has been awarded $131,250 to help pay for the new Rideau Township Arena and Hall in Manotick. The funds reimburse the Township for 25 per cent of the new facility's cost.

The Town of Prescott has received a second grant for its community centre. This award, of $842, helped pay for the installation of safety shields.

And finally, it was my pleasure to forward a $2,416 cheque to Wes Kuran of Prescott. Wes is President of the Ontario Rowing Association, and the cheque represents the Ministry of Culture and Recreation's contribution to the ORA, for its part in the Rowing International Coaches' Conference in Switzerland last year.

In recent months, much has been made of the supposed reluctance of the Ontario Government to proceed with its own farm income stabilization (F.I.S.) program, which many feel would help remove the "boom and bust" cycle from farming.

Ontario's position was clearly stated by Agriculture and Food Minister William Newman at the annual Ontario Federation of Agriculture convention in Hamilton. Ontario, he said, favours a national F.I.S. program rather than the development of fragmented and costly provincial plans.

"The days are gone when we can live in economic isolation", Mr. Newman said. "Food production is no longer a regional, provincial or national concern. In fact, to a hungry world, it is an international matter of the highest priority."

Unfortunately, the Federal Government has not yet developed a plan in which Ontario can participate. Present Federal proposals, in Ontario's view, give the Federal Agriculture Minister far too much power. For example, the Minister would have legislative power to raise support levels at his discretion.

Ontario would like to see a national program financed jointly by the Federal Government, the Provincial Government and farmers on a voluntary basis.

The Ontario proposals would bring real prospects of income stability to farmng without introducing a whole series of production controls and without removing the enterprising spirit so characteristic of farming. Ontario does not favour a scheme which would merely encourage inefficient production and become, in effect, a guaranteed farm income plan.

Many of you were present at a speech by Premier William Davis in Kemptville last fall. You will recall the very strong backing given to farm income stabilization and the pledge to provide adequate funding for a workable plan. Those committments are still being pursued today.

Did You Know . . .? The Ontario Ministry of Agriculture and Food has almost 700 booklets and pamphlets in print. These deal with subjects of interest not only to farmers but also to home vegetable gardeners and indoor plant enthusiasts. A free list of titles is available by writing to: The Information Branch, Ministry of Agriculture and Food, Parliament Buildings, Queen's Park, Toronto, M7A 1A2.

Mrs. Walter Wilkinson

Mrs. Walter Wilkinson, the former Pearl Eva Lacselle, of Russell died at Winchester District Memorial Hospital on January 28th following a lengthy illness. She was 69.

Born in Arnprior, a daughter of the late Mr. and Mrs. Joseph Lacselle, she attended schools in that area and in 1923, at Windsor, Ontario she married Mr. Wilkinson who survives.

The late Mrs. Wilkinson is also survived by six daughters and five sons: Mrs. Lillian Davidson, Mrs. Peggy Morrow, Mrs. Jean Whalen, Miss Joan Wilkinson, Mrs. Babs May, Miss Donna Wilkinson, Walter, Harry, Bobby, Lorne and George. Thirty-one grandchildren and nine great-grandchildren also survive.

A member of the Anglican Church the funeral service at Warner Funeral Home, Russell, was conducted by Rev. H. Bowkett of Winchester at 2:00 p.m. on January 30th.

Pall bearers were Richard Morrow, Gordon Morrow, Wilfred May, James Eadie, George Eastman and Keith Boyd.

Interment was at Capital Memorial Gardens.

Carnival In Full Swing

Greely's annual Winter Carnival which opened last Friday night continues in full swing and organizers are anticipating ideal weather conditions for the busy weekend coming up.

Activities on Friday evening include adult skating, dancing and that all-important 'Beer Drinking Contest'.

The fun begins early on Saturday when Chefs will be flipping flapjacks before 8:00 a.m. During the day the program features broomball, hockey, sleigh rides, and the carnival dance in the evening.

Professional figure skaters will be on the ice Sunday afternoon as part of the program which includes a log-sawing contest, broomball finals and a pot-luck supper.

An 'Amateur Show' will climax the fun-filled week and during the show winners of snow sculpturing competitions and beard growing contests will be announced.



Proudly displaying the accumulation of 57 years of recording the area's major happenings, Mrs. Walker points out one of the many Winchester Press clippings to Press reporter Anne Patenaude. Clippings from the weekly edition of the paper constitute a large part of the entries in the diaries.

Press Photos - Van Bridger

History in a cardboard box

(By Anne Patenaude)

A brown cardboard box is carefully stored in the closet of a large old brick home on St. Lawrence Street. Inside the box, a condensed history of the Winchester area during the past 57 years is contained between the covers of perhaps two dozen diaries.

Here, the life of Mrs. Elizabeth Walker is recorded. Augmenting her daily entries are Winchester press clippings, carefully pasted between the pages, which tell most of the major happenings in the district over the years.

The diaries, the more recent ones leather-bound, and the earlier entries jotted inside the once-familiar Dr. Chase's Almanacs, date back to 1919. Births, deaths, weddings, accidents and fires have been clipped and entered faithfully, compiling an account of the people of the area. The Press articles are interspersed with the meticulous recording of Mrs. Walker's day-to-day life - the cleaning and preserving, visits from friends and trips to the city.

A unique blend of general news and personal thoughts, the diaries are a tribute to Mrs. Walker's continued interest in her town and the joys and sorrows of its residents. For 57 years, the weekly edition of the Press has provided her with material for her own personal history of the area. For more than half a century, she has found time, at the close of a busy day, to write a few lines regarding her own activities as a housewife and mother. The result of her persistance is a nostalgic insight into a rural community and one of its inhabitants.

Many of the diaries were filled long before the end of the year for which they had been designated. "When I ran out of pages," Mrs. Walker says, "I simply added some until it was time to start a new diary."

Mrs. Walker began keeping her diaries shortly after the end of World War I. One of the first items taken from the Press tells of Winchester's reaction to the news of Germany's defeat:

"The boys and girls on Monday were given the freedom of the town and shouted, blew horns, banged tin cans, set off fire crackers and kept the church bells ringing from four in the morning until after midnight; they will look back to that day, the 11th of November, 1918, and tell their children and their children's children about how they helped celebrate in Winchester the day that marked the end of the bloodiest, most inhuman, brutal and frightful war in the history of the world."

Recorded too, are the numerous deaths attributed to an influenza epidemic in the '20's, the kidnapping of the Lindbergh baby, news from the depression years, the coronation of Queen Elizabeth, and the birth of the first pair of twins at Winchester District Memorial Hospital in 1949, twin daughters born to Mr. and Mrs. Harold McMenomy of Inkerman.

Some of Mrs. Walker's personal entries are worth noting as well: "started using 2c stamps today" - 1926; "went to the city, got new dress, $3,60, new hat, $1.25" - 1933.

Other entries mark the death of her husband Jesse in 1927 and the marriages of her children.

The cold weather during the past few weeks prompted Mrs. Walker to look back 19 years to 1957 when record 30 below temperatures were recorded.

"The weather bureau reported the coldest weather in nearly twenty years," Mrs. Walker said, "so I looked it up and sure enough, they were right."

Mrs. Walker continues to record the local news, writing a daily account of her life in her latest diary.

"I've forgotten a lot of the things I wrote about," she smiles, "but it's interesting sometimes to sit down and read back through the years.

"I expect, if anyone wants information about almost anything, I've got it written down here somewhere."



Dating back to 1919, Mrs. Elizabeth Walker's diaries provide a wealth of information about the Winchester area. The books are a reliable source of reference and occasionally, Mrs. Walker enjoys a nostalgic return to her youth as she glances through her earlier entries.

South Mountain Church 96th Annual Meeting

The 96th Annual Congregational Meeting of St. Andrew's Presbyterian Church, South Mountain was held on Friday evening January 16th, beginning with a delicious pot-luck dinner in the Fellowship Hall, under the supervision of the Ladies' Guild, with a choice menu of turkey and cold meats.

A good representation of the congregation convened for the dinner and business meeting with Rev. Lawrence Cowper, the interim-moderator, and Mrs. Cowper in attendance.

A period of devotions preceded the business session, conducted by Rev. L. Cowper who was duly appointed as Chairman, and Miss Lou Hunter, Recording secretary for the Annual Meeting.

Minutes of the 95th meeting were reviewed and approved. The Kirk Session report was then presented by Ted Robinson, also Gordon Cumming gave the Kirk-Session Memorial Fund Report. Highlights of these reports showed involvement in various missional enterprises; Inter-Church Aid and Refugee Relief; Armagh Home; Assistance to other churches; and other worthy causes of relief in conjunction with Knox Church, Iroquois, and Presbytery responsibilities.

Kirk Session recommendations were duly presented and approved, including the acceptance of the General Assembly Budget allocation for the coming year.

Reports relative to the Sessions' presentation were given by Miss Lou Hunter, showing the Budget oversubscribed, and Mrs. Mabel Shaver, the Record Secretary showing over 80 per cent subscribers to the Church Monthly "Presbyterian Record".

The Board of Managers secretary's report showed exceptional work and support by the congregation during the year. The Auditors report, given by Gordon Cumming, showed an excellent recording of all church accounts. Lou Hunter gave the financial report showing all obligations met and a substantial balance on hand.

Organizational Reports were then presented in the following order: Church School by Mrs. Arnold Shaver; Women's Missionary Society by Mrs. L.W. Robinson showing all monies sent into General Treasurer, a bale of new and used clothing sent to Scott Mission.

The Ladies Guild, given by Mrs. Gordon Cumming showed a satisfactory year's work with the financing of many projects; and co-operation in all the schemes of the church.

Arnold Shaver presented the Estimated Expenditures for 1976 which were duly approved.

These reports showed a very busy and productive year's work.

A hearty vote of thanks was extended to Mrs. Arnold Shaver as organist and to Mrs. Mabel Shaver as assistant organist and also to Miss Lou Hunter as Treasurer. A vote of appreciation was extended to the Rev. Lawrence Cowper as interim-moderator of this charge during the pulpit vacancy since May.

Rev. Cowper in reply thanked the people for their co-operation in everything, and congratulated them upon their choice in choosing a settled Minister in the person of Rev. Dr. C.H. MacLean, of Sackville, New Brunswick, who comes to this charge of St. Andrews' and Knox, Iroquois on the 1st of February.

Following a motion of adjournment, a very encouraging meeting concluded with prayer by the Rev. Cowper.

Mariners Hold January Jubilee

A score of crew and members of the Chesterville Harbour, Mariners With Christ met at Eatonholm in Chesterville Tuesday evening. It was in truth a jubilee "cruise", as rejoiceful reports were given of the past year's work. The prime project of the Mariners over the past year has been the erection of highway Gospel signs. More than a hundred of these were erected and dedicated. A dozen are in this immediate vicinity.

Prayers were offered by Mrs. Earl Eamer, Mrs. Bert Sharkey and the Reverend Charles Burtch. The Mariners' chart was read by the Reverend E. Earle Eaton, captain and host. First Mate Garnet Johnston piloted the "Good Ship Faith" on its jubilee cruise, while Mrs. Milton Shay, purser, logged the voyage.

High-light of the evening was a message from the Admiral of the Fleet, the Reverend Enos Brubacher of Eganville, who gave a devotional meditation, followed by an illustrated lecture, portraying the work of the past year, including his travels in Newfoundland, Prince Edward Island, Nova Scotia, New Brunswick, Quebec, Manitoba, Ohio, Tennessee and Florida, as well as throughout Ontario.

James Bray accompanied the congregational singing with his accordion. Refreshments were served by a hospitality committee comprising Mrs. Shay, Mrs. Johnston, Mrs. Eamer, Mrs. Duart MacLean, Mrs. Earl Campbell, Mrs. Lorne Feeley and Mrs. Peibe De John. Mr. Brubacher was an overnight guest at Eatonholm. An offering was received at the meeting for the work of the Mariners.

Past Year Encouraging At St. Matthias

The Annual Vestry Meeting of St. Matthias' Anglican Church, Winchester took place last week and the Incumbent, the Rev. Henry Bowkett stated that the past year had been a very encouraging one for the parish. There had been very good increases in attendance, communicants and offerings and the parish had been very active in social activities.

The Incumbent appointed Ted Brydges to serve as Rector's Warden for the coming year and Grant Edwards was elected People's Warden. Mrs. Bea Wallace was appointed Treasurer and Tom Savary, delegate to Synod. Al Bond and George Gray will serve as Deputy Wardens.

It is hoped that a start will be made on a hall in the basement of the church in the near future, thus providing a much needed amenity, and a building committee composed of the Incumbent, Wardens, Deputy Wardens and Harold Marriner, Willard Acres, Louise Bond and Ruth Pemberton was elected to supervise this work.

CAMERON'S
Dairy
DELIVERED TO YOUR DOOR . . . .
• Bread
• Butter
• Milk
• Cream
• Eggs
• Yogurt
• Orange Juice
• Lemonade
• Grapefruit Juice
• Chocolate Drink
• Cottage Cheese
CAMERON'S
DAIRY LIMITED
WINCHESTER
Ken McNalty
774-2542
We're Always At Your Door

DO-IT-YOURSELF SALE
of Home Improvement Needs
SAVE
PANELING SPECIAL
KENTUCKY WALNUT
$4.95
Give any room in your home a facelift . . . with richly grained wall paneling. Marked below our regular low price during this big sale event.
WINCHESTER FEB. 16-22 DAIRY CAPITAL WINTER CARNIVAL
DEACON'S BENCH
$49.95
VANITIES
IN STOCK
15% off
STIPLE TILE
Perforated
23c sq. ft.
Cash and Carry Only
Medicine Cabinets
10% off
Always a BUY at a PAL yard
CHARGEX
Lannin
Lumber Mart & Building Supplies
Highway 31 Just South of Winchester
Retail Lumber & Building Supplies
Phone 774-2830
Saturday — 8:00 to 12:00 Noon
Monday thru Friday — 7:30 to 5:00



Largest Selection of Lamps in the Area!

All Reduced

20%

WINCHESTER FEB. 16-22 DAIRY CAPITAL WINTER CARNIVAL

MacINTOSH'S

FURNITURE AND APPLIANCE

PHONE 774-2636 WINCHESTER

15 cu. ft. CHEST FREEZERS in stock

Extra Special

$275

includes one year free parts and labour - delivery charges extra

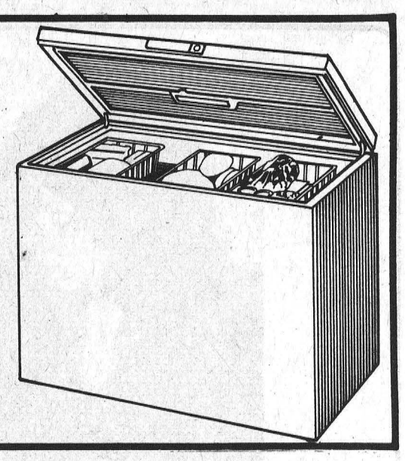

PEE WEE PLAY

Metcalfe Splits With Winchester

On January 28 Winchester hosted Metcalfe. In the first period Winchester and Metcalfe were playing evenly with the period ending scoreless. But in the second period Metcalfe began to outplay Winchester. They managed to break the scoreless score with one goal. In the third period Danny Docksteader scored a beautiful unassisted goal. But Metcalfe came back three minutes later and scored the winning goal.

Winchester didn't play well as a team. Metcalfe were much more aggressive coming up with a one hundred per cent effort.

Robbie Carkner played exceptionally in goal holding Metcalfe down to only two goals. The final score was two to one in favour of Metcalfe.

On January 31 the same two teams met in Metcalfe. Winchester, after their loss on Wednesday night were all fired up for this game. Ken Rose opened the scoring with Chris Kerr assisting. The second period was a real battle with each team scoring twice. Michael Guy and Ken Rose flicked the red light. Assists went out to Michael Nelson and Danny Docksteader. The third period became very tense with Metcalfe tying the score. But with two minutes remaining in the game Danny Docksteader scored the winning goal with Stuart Anderson assisting. Winchester played an inspiring game and deserved a win. They were assessed heavily with penalties but still managed to outplay Metcalfe. Kirk Edwardson played a fine game between the pipes to help Winchester with their four to three win.

Winchester's next home game is Saturday, February 7 at 2:00 p.m. against Russell.

S. Mountain Bowling Scores

Ron Simzer set a blistering pace on South Mountain bowling lanes last week when he rolled the top single (306) and topped it off with a total score of 811, far ahead of his nearest rival. Complete scores follow:

Jan. 26

Ladies High Scores: Sharon Richardson, 741 - 280; Verna Simzer, 659 - 258; Wendy Ace, 626 - 295; Gladys Imrie, 549 - 206; Marg McDermid, 545 - 242; Ethel Sheldon, 530 - 212.

Men's High Scores: Ron Simzer, 811 - 306; Gord Richardson, 728 - 285; Roger Francis, 698 - 274; Wally Ace, 698 - 262; Lyle Simzer, 664 - 225; Mike Grue, 635 - 266; Walter Patterson, 632 - 242; Russell Melvin, 612 - 250.

Jan. 27

Ladies High Scores: Ilene O'Rorke, 618 - 208; Liz Baird, 606 - 286; Eleanor Charlebois, 557 - 206; Anita Plante, 556 - 220; Marg Black, 526 - 196; Nancy Ace, 524 - 185; Nicole Berube, 517 - 186; Theresa Patterson, 504 - 188.

Men's High Scores: Glen Hess, 680 - 257; Lyle Christie, 643 - 233; Robert Berube, 639 - 242; Laurence Wallace, 608 - 278; Dan Summers, 603 - 224.



Spreading It A Little Thick

One of Winchester's Municipal employees ran into a slight bit of difficulty while salt and sanding icy village streets recently. Apparently a supporting pin sheared off allowing the hopper-spreader to fall backwards unloading its contents onto the street. Using the fertilizer spreader to sand and salt icy intersections and sidewalks has proven to be a very effective method of providing safe footing for Winchester residents.

Village crews and the Redmond Sand and Gravel Firm, who have the snow removal contract have done an outstanding job of keeping village streets cleared and passable during this cold and unpredictable winter. The job being done by these crews rates as good as and better than most municipalities in the eastern counties.

Press photo - Van Bridger

Win Two - Lose One

Winchester Bantam Play

Winchester Bantams played two league and one exhibition game during the past week. On Wednesday night, January 28th, the boys hosted Metcalfe at the local arena and came out on the short end of a 2-1 score. The visitors jumped onto the score board early in the first period and never looked back. They also netted their insurance marker during the last minute of the same period. The Last brothers put the local team on the score board in the second period, Doug tripping the light being assisted by Daryl. This turned out to be the final goal of the game as neither team were able to score in the final period.

On Saturday afternoon, January 31, the boys travelled to Chesterville for the last time in the regular schedule and were lucky to come up with a 4-3 victory. Winchester could not score in the first period while Chesterville connected twice. The locals got untracked early in the second period and before the period ended score four times while holding the opposition to a single goal. There was no scoring in the final period. Roger Cherton scored two with singles going to Bruce Graves and Daryl Last. Wade Levere, Billie Kerr and David Coleman each earned one assist.

On Sunday evening the team journeyed to Russell for an exhibition encounter against east Ottawa's Manor Park. The game was only 22 seconds old when Bruce Graves opened the scoring. The teams traded goals evenly for the first period ending in a 3-3 score. Manor Park came out strong in the second period scoring two unanswered goals, however, Winchester fired four unanswered goals in the second half of the period which ended in Winchester's favour 7-5. The only goal in the third period was scored by Winchester's No. 14, Peter Marriner, during the last minute of the game while playing a man short. Winchester's marksmen were David Coleman and Bruce Graves with two each, Paul Helmer, Peter Marriner, Daryl and Doug Last. Roger Cherton earned two assists, wih with single helpers going to Tom Fawcett, Paul Helmer, Billie Kerr, David Coleman, Doug and Daryl Last.

Winchester hosts Russell on Saturday morning, February 7th, tangles with Manor Park in a return exhibition on February 11th and travel to Metcalfe on February 12th to do battle with Greely in a five o'clock encounter.

S. Mountain Carnival 1976 This Saturday

Winter Carnival activities in the area move to South Mountain this Saturday, February 7th. Members of the Mountain Township Fire Department will host the event since they have taken on the task of rink operation for the season.

On Sunday, members and interested persons met at the Fire Station to draft final plans and decided an afternoon and evening agenda would best satisfy carnival goers.

Starting at noon the booth will open and public skating will be enjoyed for an hour prior to costume judging. Following the official opening, several classes in race events will be run. From four to five o'clock father and sons, and mothers and daughters will battle at broomball.

An old fashioned bean supper will be served in the fire station beginning at 5:30 with a nominal charge of $1.00 for adults and 50 cents for children under 12 years being charged.

Winchester Fire Department has agreed to challenge the host department in hockey from 8:00 to 9:00. Following the game, a draw for the door prize will be made. Vice Furniture has donated a chair valued at $100.00.

To close out the day's activities a moccasin dance will be held on the ice surface.

Since the township fire department is a non-profit organization, support from everyone is anticipated. Admission will be $1.00 for adults and 50c for children. Lapel tickets will be issued those paying admission.

For further information, requests should be made to the Carnival Chairman Terry Foley, South Mountain, Phone 989-5263.

WINCHESTER THEATRE

FRIDAY - SATURDAY FEBRUARY 6 - 7

"MYSTERIOUS MONSTER"

As advertised on T.V. All audiences.

MON. - TUES. - WED. 9 - 10 - 11

THE HAPPY HOOKER FROM AMSTERDAM"

Sylvia DeLeur, Ronny Bierman. The new Hooker film.

"SEXY SUSAN KNOWS HOW"

Terry Tordax, Glenn Saxson.

ADMITTANCE R 18 YEARS OF AGE OR OVER

Williamsburg News Notes

Mr. and Mrs. Wilburn Robinson and Mr. and Mrs. Harold Pemberton spent Thursday in Toronto attending the machinery show.

Miss Bonnie and Barbara Hummel and Mr. Frank Tetzlaff of Ottawa spent the weekend with the former's parents Mr. and Mrs. Lee Hummel.

Mr. and Mrs. Hubert Casselman of town and Mr. and Mrs. Garnet Empey have returned home from Florida after spending a few weeks.

Mr. and Mrs. Lee Hummel and Shirley Beckstead spent Thursday in Cornwall visiting Mr. Elgin Froats and Mrs. Cora Tupper at the Glen-Stor-Dun Lodge.

The Royal Conservatory of Music examinations were held in Cornwall and results were as follows for Grade 4 History of Music: Honours - Marjorie Fowler, Iroquois; Martha Massey, Morrisburg. First Class Honours - Carol Boehmer, Williamsburg; Anne Crober, Williamsburg. The instructor was E.R. Thompson.

Mr. Carson Wells and Mrs. Graham Wells had lunch with Mrs. John Erratt on Saturday.

Mr. Mason Fawcett of Strader Hill was a dinner guest of Mr. and Mrs. Delbert Young of Winchester Springs on Sunday.

Master Marcell Lacell of Cornwall spent the weekend with Mr. Lloyd Wells at Strader Hill.

Mr. and Mrs. Douglas Gow entertained on Sunday Mr. and Mrs. Bill Hutton and daughter Nancy of Prescott; Mr. and Mrs. George Barton of Dixon's Corners; Mr. and Mrs. Mert O'Shaughnessy; Mr. and Mrs. John Wells and Mr. and Mrs. Howard Eamon of Morrisburg.

Mr. and Mrs. Rae K. Casselman are enjoying a weeks holiday in the Bahamas.

Euchre was held in the I.O.O.F. Hall at Brinston on Friday evening. Prizes were won by George Perault, Mrs. Kezia Wells, Marcel Lacell, Helen Casselman, Marion Warren, Audrey Barkley, Marjorie Barkley. Door prize was captured by Delbert Young.

Mr. and Mrs. Gerald Erratt and Cheryl of Morrisburg accompanied by Mrs. John Erratt of town spent last Monday afternoon in Kemptville. Gerald and his mother called on Mrs. Fred Patterson and Mrs. John Jackson.

Mr. and Mrs. Graham Wells spent Tuesday in Ottawa.

Donnie and Edwin Duncan of Brinston spent Sunday afternoon with their sister Mrs. Carson Wells and Mr. Wells.

Mrs. John Erratt was a dinner guest of Mr. and Mrs. James Fulton and family of Hulbert.

Mr. and Mrs. Eddie Deeks, Mr. and Mrs. Elburn McIntosh, Ethel Deeks and Mr. and Mrs. Ray Brown returned home from Florida on Sunday evening.

Mrs. Graham Wells spent Thursday with Mr. and Mrs. Mervyn Wells in Ottawa.

THE LONGEST BAR IN THE SEAWAY

presents

This Weekend

"COPPERHEAD"

at the

PIONEER HOTEL

WILLIAMSBURG

IROQUOIS WINTER CARNIVAL

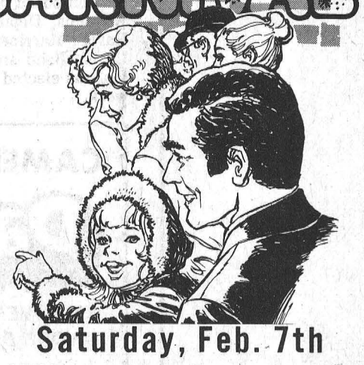

Tuesday, Feb. 3rd

8:00 p.m. - Legion Hall - Legion Auxiliary Eucre Party

Wednesday, Feb. 4th

AMATEUR NIGHT CANCELLED

Thursday, Feb. 5th

8:00 p.m. - Iroquois Civic Centre

Iroquois Lions Club Presents

AIRPORT

starring Dean Martin, Burt Lancaster, Helen Hayes, Van Heflin, and Dana Wynter

in COLOUR rated for General audiences

Friday, Feb. 6th

7:30 p.m. Haddo Snowmobile Club

Torch Light Parade (beginning at Golf Club)

ALL SNOWMOBILES WELCOME

For the safety of everyone, a rider should carry the torch.

8:00 p.m. - Iroquois Civic Centre -

Scottish Troupe featuring

The Seaway Dancers

with Jim & Ed. Bush, Spencerville Pipe Band, Anne-Marie Smith, Roma MacMillan

9:00 p.m. - Seaway District High School Dance

Saturday, Feb. 7th

12:00 noon - Legion Snowmobile Rally

1:00 p.m. - St. John's Guild Childrens Film

3:00 p.m. - Inter Council Snowball Competition

9:00 p.m. - Firemen's Dance

DOOR PRIZE - Tickets available from Firemen

Sunday, Feb. 8th

1:00 to 3:00 p.m. - Tobogganing at Iroquois Point

2:00 to 4:00 p.m. - Public Skating - Cardinal Arena

Bus leaves Johnny's Spot at 1:45, returning at 4:15

4:00 to 5:00 p.m. - Firemen vs. Iroquois Girls Broomball Team

5:00 to 7:00 p.m. Bean Supper at Arena

at the Arena Sponsored by P.Y.P.S. – tickets $1.50 at the door

Bus leaves Johnny's Spot at 4:45, returning at 7:30

5:00 to 6:00 p.m. - Minor Hockey - Atoms

6:00 to 7:00 p.m. - Minor Hockey - Pee Wees

7:00 to 8:00 p.m. - Minor Hockey - Bantams

8:00 to 9:30 p.m. - Iroquois Old Timers vs. Berwick

Bus leaves Johnny's Spot at 7:45, returning at 9:30

SAVINGS!

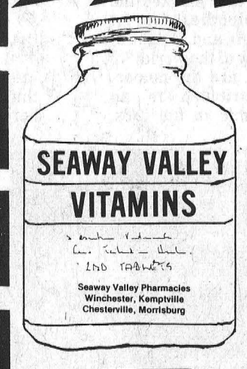

On "Seaway Valley" Brand

MULTIVITAMINS PLUS IRON

250's Regular $3.90 NOW $2.66

CHEWABLE MULTIVITAMINS

7 essential vitamins

200's Regular $3.69 NOW $2.49

MULTIPLE VITAMINS AND MINERALS

200's Regular $4.56 NOW $3.19



Parmettes Vitamins

100's Chewable $3.29

WINCHESTER FEB. 16-22 DAIRY CAPITAL WINTER CARNIVAL



Pardec Vitamins

Chocolate Chewable 100's $3.49



Nyquil Cough Syrup

Night time cold medicine

Regular $2.09 $1.66 6 oz.

Seaway Valley Pharmacy

St. Lawrence St. Winchester, Ont.

Phone 774-2633

Operated by Bel-Burn Pharmacies Ltd.





WINCHESTER Press

Second Section
Volume Eighty-Eight
Thursday, February 5th, 1976

WORKMAN BROTHERS, Publishers

Established in the year 1888

Published Wednesday Afternoon
Dated Thursday

Subscription Rates: $7.00 per year
In Canada; $9.00 per year in
The U.S.A.; payable in advance.

CNA
"Award Winning Newspaper"

Member of Canadian Community Newspapers Association and the Ontario Weekly Newspapers Association

Guaranteed Circulation Over 4,500

Advertising Rates On Request

"Second Class Mail Registration Number 1555"

editorials...

the way we see it

Leadership In Research

February is "Heart Month" and over the years, Canada has shown the way to the world in many aspects of medical research. It was here that insulin, the life-blood of the diabetic, was discovered; it was here that the Salk vaccine for poliomyelitis was developed.

We should be proud that we have in Canada, doctors and medical scientists who can provide the leadership, inspiration and imagination to the world of medicine. Today, many of these men and women are engaged in an all-out fight against heart disease. They are fortunate to have at their disposal the facilities of our medical schools which are among the finest in the world. Already much of their effort has been crowned with success. Research on heart disease in Canada need know no bounds, unless it is limited by the lack of funds. During this month, February, the Canadian Heart Fund is conducting a drive to ensure that the research may continue un-interrupted. Funds are needed to meet expenses incidental to the work and to maintain the doctors and medical scientists on fellowships.

All of us have a vital stake in the fight against heart disease. Our support of the Canadian Heart Fund will help our medical scientists to conquer yet another enemy of mankind.

Remember: Give From The Heart - To Help Your Heart!

"Pogey"

Most will agree the government's efforts to help those who are unable to find employment are indeed commendible. But, like most government-administered schemes, the original objective is lost in a fog of abuses.

There was a time when only those absolutely destitute could hope for some help and even then recipients considered such assistance as being degrading and the word 'relief' was mentioned only in whispers.

Today the name has been changed to "POGEY", and it has almost become a status symbol to find some very brief temporary job and then boast of drawing 'pogey'.

It boggles the imagination to note that for the first ten months of 1975, net payments under the Unemployment Insurance Programme amounted to $2.66 Billion, an increase of 46 percent from the $1.8 Billion paid out in the corresponding period in 1974.

The Retail Merchants Association of Canada (Ontario) Inc., like nearly everyone else, is concerned and suggests that either the fund is being mismanaged, or the management of the fund is grossly negligent.

The Association offers a few suggestions for changes in the program. Here they are. We think they rate serious consideration. If you agree why not let your Member know: ----

FIRST: Practise what you preach - non-productivity is a major cause of inflation. Make the unemployed recipients work to receive the benefits - such as taking census, cleaning away snowfall, working in public buildings, etc.

SECOND: Recipients of unemployment insurance should be permitted to take short-term jobs, without having to wait a further two week period for benefits to be reinstituted, because while the recipient works, he is productive and does not drain the fund.

THIRD: There should be an increase in the qualification period from the present eight week minimum to a minimum of twelve weeks. The additional time working is all productive to the national economy.

FOURTH: A complete restructuring of the payment formula should be invoked. It shoud be, in fact, a one for one system. This would mean that you could draw one week of unemployment insurance for every week that you have paid into the fund. This would eliminate the person who is employed for an eight week period qualifying for a full 51 weeks of insurance payments. The person who works for twelve weeks would qualify for only an equivalent of twelve weeks of payments.

FIFTH: Thrift should be encouraged by permitting unemployment insurance to be accumulated as a pension for retirement by those who do not draw on it, or draw less than their maximum allowance.

SIXTH: Pregnancy payments are a drain on the fund and should be discontinued.

SEVENTH: We suspect that the fund is largely overstaffed, and the Government should cut the deadwood from its own staff.

FINALLY: We believe that Canadians who are genuinely unemployed should have adequate income to permit them to find new employment in a dignified manner. Those who are voluntarily unemployed should be pushed off the backs of premium-payers and tax payers across Canada.

letters

To the Editor,
The Winchester Press,
Winchester, Ontario.

Dear Editor:

Most people think about UNICEF at Hallowe'en, when youngsters are out "Trick or Treating", and during the Christmas season when our Greeting Cards are available. Which is perfectly natural, since UNICEF is most visible then.

And yet, as I'm sure you are well aware, UNICEF (The United Nations Children's Fund) never stops working, all year round. For the needs of starving and destitute children in the developing countries know no season.

In this country, UNICEF Canada also needs support throughout the year. We need volunteers to help carry out our educational and fund-raising programs. And, of course, we need and accept donations at any time.

Your own support of UNICEF in the past is, and always has been, appreciated. As a small token of our thanks for helping create a greater public awareness of UNICEF throughout the year, please find enclosed, a copy of our 1976 Calendar.

With best wishes for a successful happy New Year, I am

Yours sincerely,
(Mrs.) Pat Mortimer,
Director,
Information and Education

Feb. 3, 1976

To The Editor,
The Winchester Press,
Winchester, Ont.

Open Letter to the People of Dundas

When Parisien Manor applied for a Nursing Home Licence for the County of Dundas in July 1974 - because we were the only ones who were interested in building a Nursing Home in Dundas at that time, and because of our past experience and record in the Nursing Home field - we were hopeful that if a licence were granted to Dundas, our position would be favourable. In the year and half interval many things have transpired. The Nursing Home Licence was put out for Public tender and from that, fourteen submissions were received by the Ministry of Health. Many of these submissions were presented by known experienced good nursing home operators. If this decision to grant the licence had been based on purely objective criteria, I hope that we would have been gracious losers. It would appear that the decision was made with the approval of your Provincial member whom you elected to represent your best interests and by many backroom politicians who were not elected to represent you.

If political patronage plays any role in the granting of health care licences, whether it be by a Progressive Conservative government, a Liberal government or an N.D.P. government, you can imagine what a deplorable state our health care system would soon be in. In order to insure that political patronage was not involved in the granting of this licence you should demand that:

1. The submissions presented by Parisien Manor and Mr. J. Alguire be made public.
2. The Inspectors of Nursing Homes for Eastern Ontario be consulted concerning the knowledge, experience and record of the applicants.
3. A comparison be done between Parisien Manor and Mr. J. Alguire as to the construction of this home.
4. a comparison be done of the philosophies of health care of Parisien Manor and Mr. J. Alguire.

We feel that if the people of Dundas were as aware of these facts as we are, you would demand that the Ministry of Health reconsider its decision.

Because of the hard work of many "dedicated non-political" citizens in your County, a ground-swell of public opinion has forced the Ministry of Health to grant you a licence for a 60 bed nursing home. If you are concerned about the type of Nursing Home that you will have in Dundas and the manner in which it is operated, since many of you will be spending your final days in this home, we hope that the same type of ground-swell will again force the Ministry of Health to reconsider their position.

Yours sincerely,
R.S. Parisien, M.D.,
Parisien Manor Nursing Home,
Cornwall, Ontario.

To The Editor,
The Winchester Press,
Winchester, Ont.

I would like to reply to a series of articles that have been appearing recently in a number of newspapers regarding the 60 bed nursing home licence for Dundas County which I have been granted.

Previous to being granted this licence, I had received permission from the Ministry of Health to build a 40 bed nursing home in Ingleside, County Stormont for which my plans were in the third and final stage of approval.

At this point, the "We Care" committee were instrumental in convincing the Ministry of Health for the need of a 60 bed nursing home in the County of Dundas as there was no nursing home in this area. A 60 bed nursing home is more economical to operate than a 40 bed home so I immediately applied for this nursing home in Dundas and at the same time I applied for permission to the Ministry of Health for a delay in my plans in Ingleside.

I would welcome any assurance, in writing, from the "We Care" committee or other interested people that they sincerely want a nursing home in Dundas County.

Yours truly,
John A.D. Alguire

EDITOR'S NOTE: We welcome 'Letters to the Editor" at all times but remind readers that the policy of this newspaper must be rigidly enforced. (1) Letters must always be signed, but writer may request deletion of his-her name on publication. (2) The newspaper reserves the right to make final decision concerning publication of any letter. (3) Letters signed 'Anonymous' are never published.

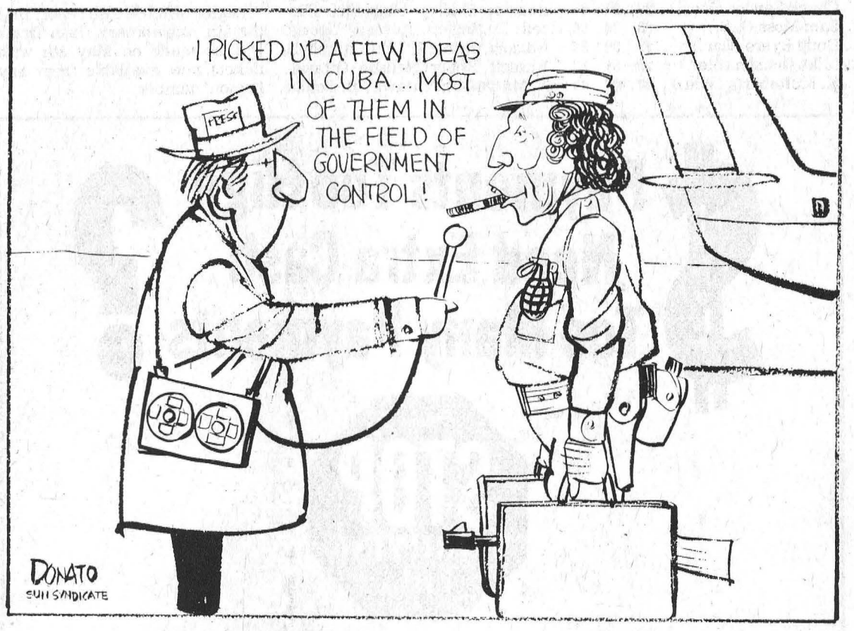

Bill Smiley And Getting Old

Holy Ole Moly, I must be getting on! Just walked in the door, picked up the mail, and there was an invitation to a retirement party for Pete Hvidsten, publisher of the Port Perry weekly newspaper. Say it isn't so, Pete!

Per (Pete) Hvidsten is a friend of more than a quarter of a century, but it seems only yesterday that he and I were the life of the party, waltzing the girls off their feet, watching the dawn come up as we sat in the bow of one of the old passenger steamers sailing up the St. Lawrence, while everybody else, including the very young, had gone to bed.

Thid retirement gig is a trend that deeply alarms me. All my old buddies are putting themselves out to pasture. They don't seem to spare a thought for me. I have to teach until I am eleventy-seven to get a pension.

About a year ago, three old and close weekly newspaper friends phoned me from a convention in Toronto: Don McCuaig of Renfrew, Gene Macdonald of Alexandria, and Pete Hvidsten. It was about midnight and they weren't even flying yet. I sensed something wrong. I thought they needed Smiley there to get some yeast into the dough. They sounded tired.

McCuaig is semi-retired, a newspaper baron of the Ottawa Valley. Gene must be either dead or in tough shape, as he wasn't at the summer national weeklies' convention, which he never misses. And now Pete.

Migawd, chaps, I'm just getting warmed up in the teaching profession. I reckon I have another 20 years to go, leering at the latest skirt-length, telling and re-telling my four jokes, trying to sort out the difference between a dangling participle and a split infinitive. How dare you "retire", when I have to go on working?

Well, maybe I know, at that. You've quit because you've worked like a dog for 30-odd years in one of the toughest vocations in the world — weekly editor. I had 11 years of it, and if I'd continued, I'd probably be pushing up pansies right now.

We were in it together when you worked 60-70 hours a week, when you had a big mortage to pay off, when staff was tough to get and had to keep, when the old press was always breaking down and you couldn't afford a new one, when you had to sweat over a four-dollar ad, when you were lucky to take home $60 or $80 a week.

But it had its rewards, right? There was that sheer physical satisfaction of seeing the first copy run off and folded, smelling of ink, practically hot in your hands, like a fresh-baked loaf. There was another type of reward — knowing you had stuck to your principles, and written a strong and unpopular editorial, letting the chips fall where they might.

There was the deep pleasure of seeing, after months of writing and urging, the reluctant town fathers adopt a policy that was right and good, instead of merely expedient.

Some people would prefer to be remembered by a plaque or a statue. A good, old-time weekly editor would die happy, if they named a new sewage system or old folks' home, for which he had campaigned, after him.

There aren't many of the old breed left, come to think of it. George Cadogan, Mac McConnell, Art Carr, the Derksens of Saskatchewan. The type of editor who could set a stick of type, fix a machine, run a linotype in a pinch, carry the papers to the post office, if necessary, pound out an editorial.

There is a new breed abroad in the land. Many of them are graduates of a school of journalism. This type wants every news story to be a feature article. They all want to be columnists, not reporters.

There's another type, among the young. They refuse to believe that a weekly editor should be poor but proud. They work on the cost of a column-inch rather than records of peoples' lives. They won't die broke. They believe in holidays and fringe benefits and all those things we never heard of and couldn't afford.

Maybe it's all for the best. We were suckers. We literally believed that an editor's first allegiance was the betterment of the entire community, not himself.

Weekly newspapers, today, are better-looking, fatter, richer. They are put together with scissors and paste, printed at a central location on a big, offset press which doesn't break down, folded and bundled with dispatch. The only thing that hasn't improved is the postal delivery.

But a great deal of that personal involvement is gone. The editor is not as close to his reader as he once was. When I was in the game, I was always introduced to strangers as: "This is our editor". Not the editor of our paper, but our editor.

Pete Hvidsten, green pastures. Keep your nose out of it, and let the young guys make a mess of the paper. We had a good session at the oars of the galley. And any time you want a game of arthritic golf, you know where to come. As a practically barely almost middle-aged school teacher, I think I can handle a "retired" editor any time.

7th column

By Joe Rowan

We advise those planning weekend activities to invite a reliable weatherman to officiate in some small capacity. We wouldn't have believed those fellows had all that much power over the elements, but now we're convinced. Three area communities had winter carnival programs in action last weekend, and fortunately Greely arranged to have Peter Emerson [CJOH-TV] on hand in an official capacity. Need we say more? Ideal weather prevailed and it was encouraging to note the good man spread the mild, sunny weather over the entire Golden Triangle allowing both Morewood and Hallville to cash in on Greely's ingenuity. Peter, we understand, doesn't promise he can do it every time, and suggests he usually gets the best results for viewers who keep those sets tuned in to the right channel.

Winchester council wanted a consensus of opinion on a certain contentious issue and summoned eligible voters to the polls last week. When the results had been tabulated it was crystal clear that residents of the Village prefer having their 'prescriptions' filled right at home rather than travelling to Chesterville, Kemptville, Morrisburg, Embrun or Ottawa. We see the result as a real 'shot' for business since the wide variety of 'medicinal concoctions' offered by such outlets appear to have tremendous healing power. We say this because, on many occasions, we have noticed Doctors themselves purchasing large quantities. Recall one occasion when a medic we know 'cured' an entire service club in one evening. Know they were cured because they all laughed all the way home. Now only one question remains --- where to locate the new liquor, beer and wine store -- if the Ontario government gives the final stamp of approval. Residents, we think, voted wisely. The end result will be a sort of chain reaction with more people coming to town, spending more money at more places of business, enabling more businessmen to encourage promotional programs, which in turn will attract industry and housing.

The thought occurred to us, as we gradually thaw out, that cold weather might well be called 'memory weather' since comparing present-day cold weather problems with those of yesteryear is always interesting. The extensive use of booster cables this week, for example, has to remind one of the hardships born by those determined to start an old Model 'T' when the mercury dived downward. Wonder how many recall boiling buckets of water [even more than when the Doctor arrived to deliver a new baby] in preparation for the exhausting chore. The formula went something like this: Step '1', Jack up back wheel; Step '2', Fill radiator with boiling water; Step '3', Pour boiling water along manifold [sorry, don't really know how that helped, but it was the thing to do]; Step '4', Adjust 'gas' and 'spark' levers on steering column and switch ignition to 'on'; Step '5', Grip crank and 'turn' er over' a few times; Step '6' Continue cranking and at the same time manipulate 'choke' wire protruding out under rad. Steps '7', '8', '9', '10', '11', '12', '13', etc., continue cranking while spewing out appropriate names for the obstinate machine. And in the event the old 'beast' did "cough" there was always that mad dash from crank to steering wheel in a fierce endeavour to re-adjust the 'gas' and 'spark' before it was too late --- which it usually was the first 15 or 20 times. Sometimes the efforts were crowned with success --- more often failure, when that final step was to drain the rad. and hitch up old Dobbin. If you remember those days, and know what we were doing wrong --- please don't tell us.

This far and still no mention of sports. It seems, however, that each week someone earns a big black headline, and we'd feel plenty guilty if we didn't mention it. This week we turn the spotlight on a flashy little forward who litterly works his heart out every time he skates onto the ice with the Metcalfe Jets. Chris Erler earned himself a new hat last Sunday afternoon. Don't know for sure what size he takes, but we'd understand if he needed a slightly larger one this week. There is always some confusion in the realm of hockey concerning that much-talked-about 'Hat Trick'. There are those who contend any player scoring three goals in a game has made it; others insists he must score three consecutive markers. 'Little Chris' left no room for further discussion on the issue. He fired the puck past the Cardinal netminder three times in one game --- three times in the same period -- three times in a row --- and all in a time span of 34 seconds. And if he doesn't get that new hat, manager Barry Lee should be forced to eat a puck at centre ice between the first and second periods of the next home game.

Remember February is 'Heart Month', so put out the welcome mat for the Heart Fund volunteer who calls at your home. Give ... So More Will Live.

Morrisburg, Metcalfe Drop Hawks To Junior "B" Fifth

(By Al Van Bridger)

Winchester dropped two close decisions during last week's play to end their current undefeated streak at five games. Winchester's double loss coupled with a win by Alexandria moved the Glens one point ahead of Hawks who now occupy fifth spot just seven points ahead of Metcalfe.

Morrisburg Lions 8-3 win over the cellar dwelling Prescott Saints on Sunday clinched first place for Morrisburg who have only been beaten three times in 31 games.

With just seven games, one at home after February 6th, Winchester will have to buckle down to stay ahead of Metcalfe and stay away from that sixth and final play-off berth. Finishing sixth would pit the team against the powerful Morrisburg Club in the opening round.

Hugh Gillard led Morrisburg Lions to a 6-3 win over Winchester on Wednesday, January 28th. Gillard scored twice in the opening frame, once on a power play just 14 seconds after Len McLean stepped off for a hooking infraction. That particular goal gave Lions a 3-1 lead. Bill Veley had opened the scoring for Morrisburg. Randy Drew had scored first with 2:59 elapsed in period one. Keith McRoberts and Dave Richards engineered Drew's marker. The tone of the contest seemed to be set early when Keith McRoberts broke in on McNairn all alone, had the Lions net minder beaten but had the puck dribble off his stick at the last split second nullifying the scoring opportunity. From then on nothing rolled Winchester's way.

Morrisburg's next two goals by Kevin Duvall and Bob McNairn were clearly off-side but this fact went unnoticed by the alert? linesmen. By this time Lions were ahead 5-1. Hawks battled back and got an unassisted effort from Keith McRoberts to close the gap to 5-2.

With 3:04 left to play a penalty shot was awarded to Lions Jeff Cassell when he was hauled down by John Klein-Swormink on a break away. Hawks Larry Moore got the gate in the ensuing argument when he confronted Referee Grant with some questionable descriptions of Grant's sanity.

Jeff O'Neill beat Barry Coleman on a neat play set up by Pete Nooyen and Doug Crowder, with just 55 seconds left in the game making the final Morrisburg 6 - Hawks 3.

Friday night before a huge crowd here, Metcalfe won a close checking game on a late third period goal by Paul Wiskerman. Wiskerman took advantage of sloppy puck clearing by Hawks defence to beat Dennis Delaney, who played an out-standing game as Metcalfe held the edge in shots.

Metcalfe were full marks for their 6-5 victory playing a Russian style of checking game. They were also quick to take advantage of frequent miscues by Hawks defencemen.

1:22 into the game Metcalfe took the lead when Doug Harvey scored on a sharp shot from the face-off circle. Narraway and Sullivan assisted. Harvey, later in the contest was victim of probably the best legal body check of this season when Marty Kelly laid him out with a vicious hip-check. Harvey eventually left the game suffering a mild concussion.

Jets Mike Rochon dashed end to end unmolested to make the score two to nothing mid-way in period one. Tom Kirkwood finally put Winchester on the board five minutes later when he scored a pretty unassisted goal.

Gary Isenor put Metcalfe ahead 3-1 five minutes into period two on a play set up by Chris Erler. Winchester got back into the thick of things when they put together an impressive attack scoring twice in 17 seconds. Len McLean hoisted the puck over Terry Albert who just had stopped a couple of previous shots. Jeff O'Neill and Lloyd Fawcett picked up assists on the play. John Klein-Swormink blasted the tying marker from the point after Doug Duncan (up from the Midgets) and Shayne Jordan relayed the puck to him. Isenor broke a 3-3 tie with his second talley before the middle period ended.

Behind 4-3 heading home Hawks emerged from the dressing room fired up. Marty Kelly led the charge scoring twice in 2 minutes and 8 seconds to give Winchester the lead, 5-4, for the first time in the game. Both of Kelly's markers were power play efforts with Jet's Narraway serving a total of 14 minutes in penalties. Keith McRoberts and Randy Drew each picked up two assists during Kelly's scoring rampage. Twice in the last eight minutes Metcalfe forced Winchester to cough up the puck at their own blue-line and twice they scored to tie and eventually win the game 6-5. Carl Carson tied it at five after he was set-up by Rochon. Wiskerman stole the puck from Kirkwood and dashed in to beat Delaney for the winning goal. Hawks pulled their goal tender in the last minute but could not beat Terry Albert. Final Jets 6 - Hawks 5.

Winchester meets first place Morrisburg here next Friday night at 8:30 and Long Sault here on February 13th to close out the regular season at home. Before play-offs get underway Hawks meet Prescott once, Cardinal once, Alexandria once and Long Sault three times, all are very important to just where Winchester will finish in the final standings.

Reg Fetterly picked up $95.50 in Friday's 50-50 draw.

Recent Game Scores

Friday:
Metcalfe 6 ..... Winchester 5
Cardinal 6 ..... Alexandria 5
Prescott 3 ..... Morrisburg 3
Saturday:
Long Sault 7 ..... Cardinal 5

Sunday:
Alexandria 9 ..... Long Sault 3
Morrisburg 8 ..... Prescott 3
Cardinal 8 ..... Metcalfe 6

Standing:	W	L	T	Pts
31-Morrisburg	23	3	5	51
32-Cardinal	19	10	3	41
29-Long Sault	13	11	5	31
29-Alexandria	10	13	6	26
29-Winchester	11	15	3	25
29-Metcalfe	6	17	6	18
29-Prescott	5	18	6	16

Top Scorers:	G	A	Pts
Don Adams (Car.)	42	46	88
Kevin Duvall (Mor.)	34	52	86
Bill Mullin (Car.)	31	47	78
Doug McNarin (Mor.)	33	33	66
Armand Roy (Car.)	19	46	65
Chuck Lawlor (Mor.)	29	34	63
Sam Moss (L.S.)	23	33	56
Doug Byers (Car.)	25	30	54
Mike Rochon (Met.)	22	31	53
K. McRoberts (Win.)	20	27	44

Leisure Lines . . .

AMERICAN TEAMS TO PLAY IN WINCHESTER
Saturday afternoon will see U.S.A. invade Winchester when three teams from North Franklin, New York meet three Ottawa teams in an invitational tournament. These three teams will be in the atom, pee-wee, bantam age bracket and should give us a good hockey show. We welcome these teams from across the border as well as the three teams from Ottawa and trust that they will find us worthy hosts.

EVERYONE TO BE WELL FED DURING CARNIVAL
It looked for a while as if the popular church suppers would be cancelled for this years carnival and that would have been a blow to all who enjoy them each year but as I stated in last weeks column our Friends the LADIES OF THE ARENA AUXILIARY came through and with the help of the LADIES FROM THE FOUR CHURCHES they will be once again serving those delicious meals. You had better get your tickets early as the number will be cut this year to 400. This in itself is quite a task as only the Presbyterian Church will be in use. The night has also been changed to SATURDAY but the prices remain the same at two dollars for adults and one dollar for children. At todays prices this has to be a real bargain so reserve your ticket now, they are on sale from local merchants and from any of the ladies. This year it will be impossible to serve take outs and this is understandable. Thanks again ladies, your efforts in spite of unforseen difficulties are appreciated.

LEGION BEAN SUPPER FRIDAY NIGHT
Two hundred tickets for the popular Legion Bean Supper are now on sale from any Legion member or the local merchants. This year the delicious meal will be served in their new beautiful downstairs hall. Children are welcome as the downstairs hall will not be licenced. We would like to congratulate the Legion on their new premises. They will officially be opened this Saturday night and everyone is invited to come and see the new hall and join in a nights dancing.

SENIOR CITIZENS AND CUBS PANCAKE BREAKFAST SAT. Morning - Now its not that we didn't enjoy last years breakfast prepared by the 100 CLUB but this year the senior citizens will be preparing the pancakes for the cubs to serve and they are hoping for a good turn out at the church from 7:30 to 9:30 on Saturday morning during Carnival week.

HAWKS HOST MORRISBURG FRIDAY NIGHT
First place Morrisburg Lions will be in on Friday night which will feature the last PUB NIGHT of the regular season. My scouts tell me that the Hawks have some surprises for the high flying Lions and are out for an upset of the first place team. As we approach the end of the regular season any team is capable of winning and we are enjoying the best hockey seen in many moons at all the local arenas. Both the JETS and HAWKS are playing first class hockey and the five last positions are still anybody's guess. A great way to end a good season for all teams, the playoffs should be dandies.

AUXILARY MEETING WEDNESDAY NIGHT
A good turn out is hoped for at the arena hall at 8:00 on Wed. Feb. 11 when the LADIES OF THE WINCHESTER AND DISTRICT ARENA AUXILIARY get together to put the last minute details together for the carnival supper as well as the rest of their regular business. Try to attend, your organization is doing a tremendous job for the community and President Carol Dawson has put in a tremendous amount of effort to make this organization what it is today.

Erler Scores Three Goals In 34 Seconds, Jets Lose

Chris Erler, Metcalfe Jets fiery forward, set some kind of a record last Sunday afternoon when he drilled home three goals in exactly 34 seconds.

Metcalfe was trailing the rugged Cardinal 'Broncos' 6 to 3 when the speedy little winger dazzled one of the largest crowds of the season with his amazing feat. Unfortunately it was not enough and Cardinal's high scoring ace Dan Adams notched what proved to be the winner with only four minutes remaining. Fighting desperately for the tying marker, Metcalfe sent every man into the Bronco's zone in the final minute of play, and Adams broke loose to score his fifth goal of the game.

It was Adams who opened the scoring early in the game only to have Carl Carson knot the score a few minutes later. Before the period ended Chris Baker made it 2 to 1 for the visitors.

The teams were evenly matched through the second twenty minutes each scoring twice. It was Adams and Doug Byers for Cardinal, Carl Carson and Gary Isenor for the Jets.

Metcalfe boys, playing without Doug Harvey who suffered a mild concussion in the Winchester game two days earlier, appeared listless early in the third period and Cardinal took advantage of the lapse to add two more, one by Adams and the other by Bill Mullin. This set the stage for Erler to go into action and the little fellow received a standing ovation for his outstanding feat.

Isenor and Bruce Carson picked up assists on all three goals.

Seven Games Left

Jets, with only seven games left in regular play, are presently sixth in the standing, the last play-off berth, and hold a slim 2-point margin over Prescott.

Ironically enough three of the games are against the Prescott squad, one at home and two away. The boys will also be looking for victories over Long Sault, Cardinal, Alexandria and Morrisburg to strengthen their play-off hopes.

The boys face a rugged schedule with two 3-game weekends ahead; Friday, Feb. 6th at Long Sault; Saturday Feb. 7, at Cardinal; Sunday, February 8th, at home against Alexandria; Friday, Feb. 13th, at home hosting Prescott; Saturday, Feb. 14th, at Morrisburg; and Sunday, Feb. 15th, at Prescott.

The other game, also against Prescott, is a game postponed earlier in the season and will be played only if it has a bearing on play-off positions.

Coach Bryan Robinson is confident his team will be in there at the finish.

"We've come a long way since Christmas", he points out, "and the boys are improving with each outing."

"Look for us in the finals", he concludes.

Hallville Mixed Bowling League

On Jan. 14 Ladies high single was Mathilde Winter - 239, Ladies high cross went to Wendy Hyndman - 611. Murray Hyndman was top male bowler with scores of 333 - 810.

Other high scores were Lanson Hyndman, 273 - 733; Wayne Kenney, 271 - 659; Cliff Goodman, 252 - 628; Heinz Winter, 240 - 588; Betty Goodman, 231 - 584; Susanne Blaine, 234 - 570; Oscar Milne, 231 - 569; Mathilde Winter, 556; Gail Forbes, 222 - 555.

On January 21st Helen Bartholomew was top lady on the alleys with scores of 261 - 664. Murray Hyndman had Men's high single of 278, Men's high cross went to Cliff Goodman - 758.

Other high scores were Murray Hyndman, 688; Wayne Kenney, 243 - 647; Lanson Hyndman, 217 - 594; Margaret Hyndman, 216 - 592; Irwin McCarger, 275 - 588; Linda Kenney, 226 - 588; Muriel Milne, 212 - 576.

On January 28, four different bowlers posted the top crosses and singles. They were: Womens high single, Helen Bartholomew and Muriel Milne - 267. Women's high cross, Muriel Milne - 732. Men's high single, Cliff Goodman - 298. Men's high cross, Wayne Kenney - 682.

Other high scores were rolled by: Helen Bartholomew, 728; Murray Hyndman, 290 - 681; Cliff Goodman, 672; Gisela Kerr, 247 - 646; Gail Forbes, 220 - 616; Margaret Hyndman, 578; Wendy Hyndman, 226 - 576; Linda Kenney, 565; Oscar Milne, 219 - 564.

Russell Legion Christmas Winners

Russell Legion No. 372 reports the annual Christmas turkey draw was again very successful with the following holding lucky tickets: Shirley Eldridge, Russell; D. Rogers, Russell; George Neilson, Russell; Don Campbell, Russell; Robert Neilson, Ottawa; T. MacMillan, Ottawa; B. Louise Melbourne, Ottawa; Pierre Beaulne, Pte. Gatineau; and Cincy Jouborne, Greely.

Legion officials also report that the 5th Anniversary Cash Draw will be made on May 8th with tickets now available from any Legion member.

Jets Hockey
St. Lawrence Jr. 'B' Action
Metcalfe 'Jets'
host
Alexandria 'Glens'
Sunday, February 8th
(game time 2:30 p.m.)
Metcalfe Community Centre
Only Two 'Home' Games Before Play-Offs Don't Miss Them
Last Home Game
Friday, February 13th
Prescott at Metcalfe

HAWKS' HOCKEY
St. Lawrence Jr. 'B' Action
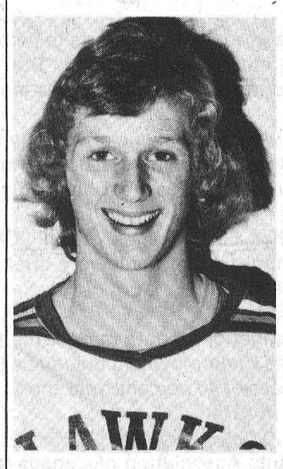
Morrisburg Lions
versus
Winchester Hawks
Friday, Feb. 6
8:30 p.m.
Pub Night
Upstairs In Hawks' Nest
Keith McRoberts
Winchester & District Community Centre



Reasonably Priced
TRY... FLAVOR-CRISP CHICKEN
PRESSURE FRIED *Trademark
delicious!

Country Kitchen Restaurant
Winchester
Take Out Orders- Ph. 774-2417

$ Payments Too High Need Extra Cash Too Many Payments ?
STOP WORRYING
WE UNDERSTAND
WE CAN HELP YOU !
If you own a Home, Farm or Property . . . in the city, town or country . . . old or new . . . paid for or not — OUR LOW-PAYMENT MORTGAGE PLAN IS PROBABLY YOUR ANSWER. Thousands of folks, all over Ontario, Have Let Us Help Them and Their Friends. WE WOULD LIKE TO HELP YOU TOO!!
• CONSOLIDATE ALL YOUR DEBTS •
• GET THAT EXTRA CASH NOW •
• HAVE ONE LOW PAYMENT •
Call Now — You Won't Be Sorry
Vic Blake 746-3352
Bryce Latour 821-1090
GREAT NORTHERN FINANCIAL CORPORATION
"A CANADIAN PUBLIC COMPANY"
WHOSE ONLY BUSINESS IS HELPING PEOPLE
Embrun Office — 443-3131

at Boyd's . . . We're
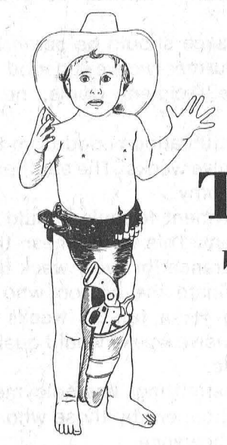
we've got you covered.
Shooting for **TRUCK** Sales in February
We can cover your TRUCK NEEDS, new or used. See Us Today!
USED TRUCKS IN STOCK
- 1972 Ford ½ ton, 8 cylinder, automatic, 31,000 original miles, one owner, Ser. #FI0G0N46194.
- 1974 Dodge Club Cab, 8 cylinder, automatic, power steering, like new, Ser. #D17AE45069809.
- 1974 Dodge D100 ½ ton, only 18,000 miles, with cap, 6 cylinder, automatic transmission, power steering. Ser. #D14AB4517165.

NEW IN STOCK
- D100 ½ ton, 6 cylinder, standard transmission.
- D100 ½ ton, 6 cylinder, automatic transmission.
- D100 ½ ton, 8 cylinder, automatic transmission.
- Club Cab, 8 cylinder, automatic with auxiliary flip seats.

ON THE WAY
- B200 Van, 6 cylinder, automatic.
- Ram charger, 2 wheel drive, 8 cylinder automatic.

40 Years Of Automotive Sales And Service.
W J L BOYD & SONS LIMITED
Winchester, Ontario
Chrysler, Cordoba, Gran Fury, Fury, Valiant, Volaré, Dodge Trucks
Plymouth CHRYSLER Dodge Trucks SALES/SERVICE
Top Quality USED CARS
JANUARY AND FEBRUARY CLOSING — 8 P.M.

Morewood's First 3-Day Carnival Unqualified Success



Queen Natalie

Natalie Patterson, 14, daughter of Mr. and Mrs. Samuel J. Patterson, Morewood crowned Morewood Carnival Queen '76 is shown surrounded by fellow contestants.

Left to Right are Francine Baker (Princess), Connie Nurse, Nicole Baker, June Heuff (Princess) and Debbie Heuff.

Press Photo - Krisjanis

By Anne Patenaude

Cold weather proved no deterrent as capacity crowds attended nearly all events featured at Morewood Winter Carnival last weekend. The festivities, organized by the Recreation Association, were extended this year to a three-day affair, beginning Friday at 4:30 p.m. with a skating display by Carnival Queen contestants. Six very attractive young ladies made judging difficult, as they competed for the crown.

Francine Baker, 18, daughter of Mr. and Mrs. Germain Baker; her sister Nicole, 14; Natalie Patterson, 14, daughter of Mr. and Mrs. Samuel J. Patterson; Debbie Heuff, 14, daughter of Mr. and Mrs. John Heuff; Connie Nurse, 15, daughter of Mr. and Mrs. Roy Nurse and June Heuff, 19, daughter of Mr. and Mrs. Adriaan Heuff, displayed their skating abilities on the ice at the recently opened outdoor rink. The girls were then interviewed privately by judges Mrs. Stella Putnam, Mr. Cecil MacNabb, Mrs. Jack James and Mr. D. Taylor.

Following the interviews, a crowd of 200 enjoyed a delicious bean supper sponsored by the Women's Institute in the United Church Hall.

At 8:00 p.m., the Senior School Gym was filled to capacity for the crowning of the Carnival Queen. The difficult choice was made and judges announced Natalie Patterson would represent Morewood as 1976 Queen. Miss Patterson was crowned by Mrs. Sjenny Lightfoot and presented with many attractive gifts including a radio, an engraved pendant, beauty supplies, cash donations, an Olympic Lottery ticket and a pair of gloves. Miss Patterson's two princesses, Francine Baker and June Heuff, each received a pendant. Prizes were donated by Morewood Homes, Dutch Sash and Door, Marie's Beauty Salon, Elaine's Hair Stylist, Mrs. Vivian Steinberg, Mr. Peter Lightfoot, Baker's Confectionery, and Mr. Mac Hutchinson.

Friday's events culminated in a giant Bingo held in the school gym. Chesterville Legion members donated their time and equipment as nearly 150 persons competed for the cash prizes. Mrs. Wally Merkley was the big winner of the evening, taking home $57.00 after winning two special games.

Saturday morning, Morewood firemen proved their abilities extended beyond fire fighting, serving a pancake and sausage breakfast to 150 enthusiastic carnival participants. Following the breakfast, judges toured the village, evaluating the merits of the various snow sculptures artfully executed during the previous week. Winners were 1st, Bill Smirle; 2nd, Peter Lightfoot; 3rd, Bryan Stewart.

A variety of activities were enjoyed by the children of the village Saturday afternoon. Events included races, broomball games, hay rides and novelty games, all sponsored by the Morewood Youth Group.

A pot luck supper sponsored by the United Church Women and a sock hop in the Senior Public School provided a fitting finale to the day's festivities.

Morewood firemen, encouraged by their previous day's success, were once again on hand Sunday morning, to prepare and serve brunch. Their efforts were rewarded beyond their expectations as over 200 crowded the school hall to partake of the combination breakfast and lunch. All proceeds from this event will be donated to Morewood Recreation Association.

Broomball games throughout the day saw Chesterville Ladies overpower the Morewood Ladies team. However, the Morewood Firemen once again displayed their varied talents, proving their skill on the ice is at least a match for their culinary accomplishments. Final score: Morewood Firemen, 5 - Chesterville Firemen, 0.



Pancake Maker

R.A. officials expressed their satisfaction at the success of the Carnival events throughout the three-day affair.

"This is our first weekend carnival," said one official, "but judging from the enthusiastic response, we'll certainly plan a similar affair for next year."

The Association attributed much of their success to the cooperation and hard work of the organizations sponsoring the various events. Special thanks were also extended to Chesterville Legion members for the donation of their time and equipment at Friday's Bingo and to the two disc jockeys who provided the music at the sock hop.

Press Photos - Krisjanis

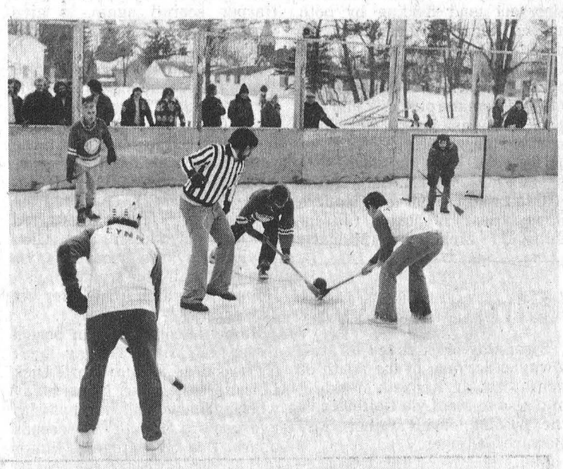

Skills Of Broomball

Metcalfe Pee Wees And Atoms Edge Winchester Teams

Metcalfe Pee Wees, coached by Bill Woods, and the Bantams with Larry Corlyon behind the bench, both edged Winchester by identical 2-1 scores on their home ice last Wednesday night.

Shane Patterson led the Pee Wees attack scoring both goals with assists going to Greg Rowan, Mark Patterson, Hal Campbell and Doug Scharf.

Clinton Hunter was outstanding in the Metcalfe net but Stuart Anderson ruined his shut-out hopes when he scored Winchester's lone marker.

The Bantam game was another hard-fought contest and again net-minding by both teams was excellent. Peter Brogan and Greg Willard each picked up one for the winners with assists going to Frank Zuger (2), and Doug Wynn. Doug Last capitalized on a pass from Peter Marriner for Winchester's goal.

Going South?



Go to the Country Boy FIRST!

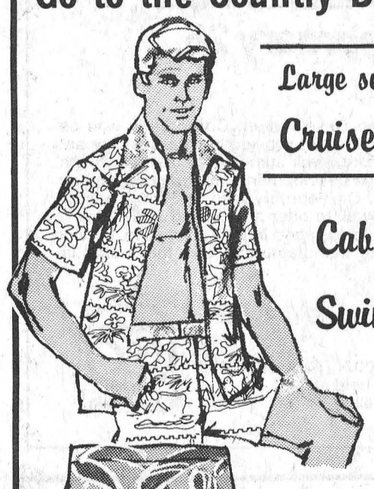

Large selection of Cruise Wear

Cabana Sets

Swim Trunks



JUST ARRIVED

Dress and Leisure Suits

Short sleeve, casual and dress shirts

Summer Shoes by Jarman

Buy your summer wardrobe NOW!

THE COUNTRY BOY
"The Complete Man's Shop"

open 6 days a week and Thursday and Friday Nights

774-3341 Winchester

Frozen Hot Items

$1.09 lb.

BEEF DEAL

Approx. 75 lbs. Ready to Go



Contains:

5 pkg. of Boneless Roast
5 pkg. of Boneless Stew
10 pkg. of Wing Steaks
2 pkg. of Beef Liver
10 pkg. of Hamburg

Cut for family of 3.

BLOM'S MEATS
Mountain 989-2093

Make the Sun Scene this Winter

Ottawa Valley Tours Ltd.

DAYTONA BEACH	
Feb. 14-29, Mar. 27-April 11, 16 days	$285
Feb. 14 to Mar. 7, 23 Day Tour	$355
Mar. 6 to Mar. 28, 23 Day Tour	$365
Mar. 12-22, Mar. 19-29, Mid Term, 11 days	$225
CLEARWATER BEACH, FLA.	
Feb. 7 to Feb. 29, 23 Day Tour	$395
Feb. 21 to Mar. 7, 16 Day Tour, Indian Shores	$295
Feb. 28 to Mar. 14, 16 Day Tour	$295
WASHINGTON & NEW YORK CITY	
April 16-21 (16-day tour)	$155
TEXAS 16 DAY CIRCLE TOUR	
April 24-May 9	$420
CALIFORNIA — 23 DAY TOUR	
May 8-30, July 3-25, Sept. 4-26	$535
NEW ORLEANS & DAYTONA BEACH	
Mar. 6 to Mar. 28, 23 Day Tour	$395

TOURS INCLUDE Bus Transportation and Accommodations
For Further Information Write or Phone
Robert J. McDonell, 141 General Ave., Ottawa, Ont., K1Z 7W9, 728-3360
Howard V. Sheridan, 68 Tower Road, Ottawa, Ont., K2G 2E9, 224-8104

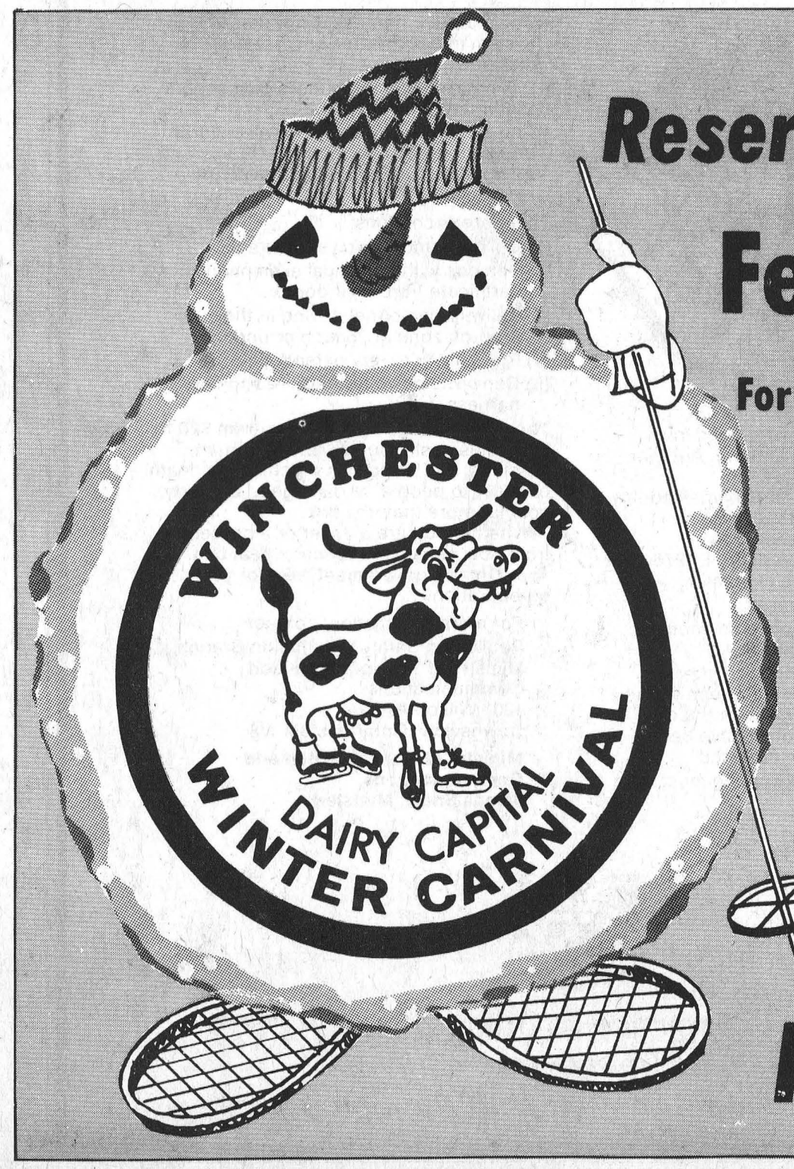

Reserve These Dates

February 16-22

For a week-long fun-filled Carnival

★ Suppers ★ Hockey Games
★ 3 Big Dances
★ Carnival Queen Contest
★ Broomball ★ Costume Skating
★ Drag Races (Snowmobile)
★ Novelty Races and Games

Family Fun For Everyone

Peace of Mind is...

An Automobile Policy



Don't fret; just drive. Our policy covers all liabilities. Call today.

774-2515

SUMMERS Insurance Agency Inc.
WINCHESTER

Vice Takes First Place With 7-4 Win

Vice Furniture clinched first place in Winchester Adult Hockey League with their 10th win, to go with two ties, a 7-4 come-back effort over second place Harry's Raiders. With just three games remaining in the regular season there isn't any team close enough in the standings to catch the undefeated "Vice Squad".

Jo-Anne Shoppe moved to within a point of Raiders with a narrow 2-1 victory over winless Armstrong Fina.

With the play-off system established it will be first-place Vice Furniture against fourth-place Armstrong's Fina while Harry's Raiders will meet Jo-Anne Shoppe in the best of three opening round.

Last week Armstrong's fuel-boys enjoyed their most extensive player turn out of this season. Along with the appearance of their regulars Fina added a new comer to their defensive corps. The addition of Richard Cayer was approved by league officials just prior to the game. Cayer's arrival however, was soured somewhat when his new team dropped their 11th game in 12 starts.

Fina opened the scoring with just 1:01 left in the opening period when Barry Murphy tipped home a pass sent his way via Dave Van Bridger and Don Wallace.

Second period action featured shut out goal tending by both sides and it was not until 10:32 of period three that Jo-Anne Shoppe tied the score at one all. Tom McDonald scored from Don McIntosh on the play. Six and one half minutes later McDonald notched the winning goal when he deflected a Don McIntosh shot past Dan McMartin. Both teams had to call up minor goal tenders Steve "Bear" Johnston (Juvenile) and McMartin (Midget). Each of the boys played out standing goal. Final Jo-Anne 2 - Fina 1.

Penalties played a big role in the outcome of game two as Vice Furniture scored three times while there were Raiders serving three minute infractions. It was perhaps the most important game of the season for the Furniture Boys as they overcame a 2-0 first period deficit and went on to take the contest by a 7-4 count. A win in the game meant that Vice finishes the regular season in first place, a complete turn around from the previous year when they finished in fourth place after winning but two games.

Raiders opened the contest in a hurry scoring twice while they were short-handed. Fred Harper opened the scoring at 11:10 on a pass from Dave Barnhart. Barnhart made it two - zip after he was set up by Harper and Tracey. While Gord Quaile set out the first of his four penalties of the game.

Glen Taylor got Vice on the board when he rushed from his defensive position for the first of his two markers. Reg Hyndman engineered the play. Three minutes later Dick Christie tied it at two when he scored the first of his three goals. Don Swerdfeger engineered the play. Before the first period had ended Fred Harper scored again to give Raiders a 3-2 bulge. Mike Tracey got the assist.

Vice owned the second period scoring three unanswered goals for a 5-3 lead. They scored twice while Quaile was in the penalty box. Lyall Holmes tied it at three with his first goal of the season, Richard Gilmer and Reg Hyndman assisted. Gilmer scored the go ahead goal on a play started by Reg Hyndman and Glen Taylor. Taylor's second major was eventually the winner. Lyall Holmes and Richard Gilmer set Taylor up.

Raiders scored first in period three as Mike Tracey beat Kirkwood on a solo effort. Dick Christie salted the game away when he finished his new hat with two goals a minute, 10 seconds apart. Don Swerdfeger, Gilmer and Taylor each had helpers on the final two scoring drives. Final Vice 7 - Raiders 4.

This week's action saw Jo-Anne and Vice tangle in game one and Harry's Raiders battle it out with Armstrong's Fina in game two. Action takes place every Tuesday at 8:30 p.m. and the admission is free.

Elma News

Sympathy is extended to Mrs. Dwayne Servage in the death of her father, Mr. Kenneth Merkley, and also to Mr. Lyle Gallinger in the passing of his father, Mr. Bernice Gallinger.

Mr. and Mrs. Wilfred Carruthers were recent dinner guests of Mr. and Mrs. Melvin Dillabough.

Mr. and Mrs. Norman Mowat, Manotick were Sunday guests of Mr. and Mrs. Egerton Barkley.

Mrs. Harold McIntosh and friend, Mrs. Graham Smith, Chesterville, are on a bus tour to Florida.

Savage Rink Wins Countryman

Reta Savage, ably assisted by husband Orman, Howard Fetterly and Jim MacLean, came through with flying colours in this years Countryman Bonspiel at Winchester curling club.



The Top Team

Skip Reta Savage guided her rink to top spot in Winchester Curling Club's annual Countryman Bonspiel last Saturday. Reta and her husband Orman were on the winning team in the 1972 competition. In the photo Norma Wylie, Mr. Countryman's niece, presents the beautiful trophy. Left to Right Jim McLean, Howard Fetterly, Orman Savage, Reta Savage and Mrs. Wylie.

For the Savage family it was the second time in four years they had combined to win the silverware. The last time was 1972 when Mrs. Savage, after leading her foursome to the final was forced to the sidelines by illness and called on Amy Holmes to finish the task.

The trophy, donated in memory of the late Gordon Countryman by members of the family, is played for annually and always creates keen interest with all rinks skipped by the ladies and open to club members only. The late Mr. Countryman was an ardent curler and several of his relatives, including Howard Fetterly, Sybil Curtis and Norma Wylie, are active in all club activities.

Sixteen rinks were entered in the knock-out and consolation event which began last Wednesday evening. Games were played on Friday night as well setting the stage for a full day of curling on Saturday. Runner-up rink for the beautiful award was skipped by Mabel Ogden with Glen Vasey, third; Pat Warren, second and Doug Warren at lead position.

Betty Barton skipped the consolation event winners and other members of her rink were Gerry Barton, Rose Beeman and Robbie Gray. Runners up in the consolation division were Marg. Boyd, Ed. Boyd, Margaret and Myron Maxted. All those participating enjoyed a delicious pot-luck supper prior to the final games.

The bonspiel was under the direction of Irwin and Amy Holmes, Ed and Dora Smith, and following presentation of prizes all enjoyed dancing.

Press Photos - Krisjanis



Consolation Winners

Consolation winners in Saturday's Countryman were skipped by Betty Barton (Left). Rose Beeman, Robbie Gray and Dr. Gerry Barton made up the remainder of the rink.

Raiders Eye Championship

Russell 'Raiders', playing in the South Carleton Intermediate Hockey League, were until recently, considered a 'push-over' by all other teams in the league and appeared for a time to be hopelessly mired in the league 'cellar'.

But all that has changed, and now the squad, made up mostly of former Junior 'B' stars, is practically assured a play-off berth and coach Jim Sullivan has visions of seeing his name engraved on the championship trophy.

Last Wednesday night the largest crowd of the season flocked to Russell's swank new arena and the team showed appreciation by out-scoring North Gower 6 to 2. Russell marksmen were Don Honey, Charlie Linegar, Ken Quaile, Mike Barnhart, Wayne Reid and Rupert MacDonald.

Riding on the crest of a winning wave the boys invaded Manotick arena on Sunday night where they were once again in top form out-playing the highly rated Kars 'Aces' to rack up a convincing 7 to 5 victory. Mike Barnhart led the attack with two goals while singles were recorded by Rupert MacDonald, Doug Harten, Gaye Ford, Charlie Linegar and Wayne Reid.

Raiders' next home game is scheduled for Wednesday February 11th when the high flying Manotick team will provide opposition.

Standing:	W	L	T	Pts
Kars	15	4	2	32
Ottawa	14	4	2	30
Richmond	14	6	1	29
Manotick	14	7	1	29
North Gower	5	15	3	13
Russell	5	17	0	10
Osgoode	5	16	3	7

Easter at Nashville
APRIL 15-19, 1976
$120. per person-twin accommodation
Tour Includes: Bus Transportation, Hotel Accommodation 2 nights in Nashville (Holiday Inn), Sightseeing Trip, Ticket to Grand Ole Opry & Opryland U.S.A., Special Party Saturday night.
For information call Frank's Tours 535-2888 evenings.

GRAND OPENING
New Legion Building
Branch 108, Winchester
at 3:00 p.m.
Saturday, February 7th
All Legionaires
and their wives welcome
followed by
Banquet
at 5:30 P.M. (invited guests only)
and by a
Dance
in the evening
from 8:00 to 1:00
Admission $3.00 per couple
Everyone Welcome
Music - Disc Jockey from Trinidad

YES WE DO!
1. Slaughter Your Beef & Pork
2. Have Livestock Pick-Up call Ed Scott at 989-6065
3. Cure And Smoke Pork
4. We appreciate It If You Are Present When Your Meat Is Cut For Maximum Satisfaction At No Extra Cost.
5. Buy Hides (No Stones In The Bags Please)
6. For Buffalo - No Charge
When You THINK MEAT - THINK
BLOM'S
MOUNTAIN, ONT. 989-2093

Ontario has a new "Seat Belt Law."
This is what you should know about it.

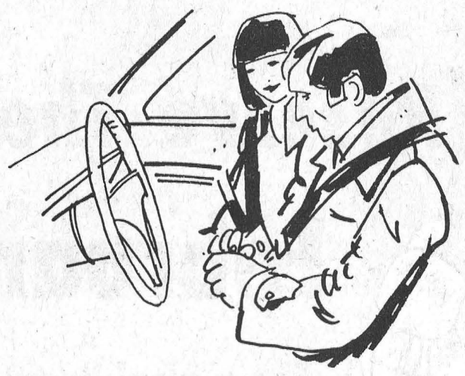

Last year, 1,304 people were killed in automobile accidents in Ontario. Another 98,673 were injured.

Many of those deaths and injuries could have been avoided, had the persons involved been wearing seat belts.

That is why, effective January 1, 1976, the use of seat belts became mandatory.

In practice, the law is simple:

- You must wear a seat belt and shoulder harness if both are available.
- If your car was manufactured after January 1, 1971, it is illegal to remove the seat belts and they must be in good working order. If seat belts have been removed, they must be replaced.
- Seat belts that are not working must be repaired.
- The shoulder harness is not part of the system in back seats—and need not be installed.
- It is not illegal to carry more passengers than there are seat belts.
- The driver is responsible for all children aged 2 to 15. All adult passengers, 16 and over are responsible for themselves.

There are exceptions:

(1) Children under two years of age.
(2) Persons with a medical exemption certificate from their doctor.
(3) Delivery personnel driving in their drop-off zone at 25 mph or under.
(4) Rural mail delivery personnel.
(5) Convertibles do not require shoulder harness.

The fine for breaking the law is from $20 to $100, plus costs. But life and health are precious, and accidents which cause death or injury to people, or damage to property, cost far more than the fine.

Whether you are a driver or a passenger, from now on you must wear a seat belt. Your Ontario government asks for your co-operation.

For more information, contact:
Public and Safety Information Branch
Ministry of Transportation and Communications
1201 Wilson Avenue
Downsview, Ontario M3M 1J8

Ministry of Transportation and Communications
James Snow, Minister

Province of Ontario
William Davis, Premier

Need business advice or financial assistance?
See your Eastern Ontario Development Corporation consultant on February 26.

The Eastern Ontario Development Corporation was established by the province to provide business advice and financial assistance that will stimulate industrial growth, encourage economic development and increase employment opportunities. On February 26th an EODC consultant will be in Cornwall to offer advice and assistance to area business people engaged in manufacturing, service industries related to manufacturing, and the tourist industry.

To set up an appointment, contact:
Mrs. A. Lemire,
Telephone: 933-0074 (Area Code 613)
Interviews to be held at
City Hall, Cornwall
Ontario

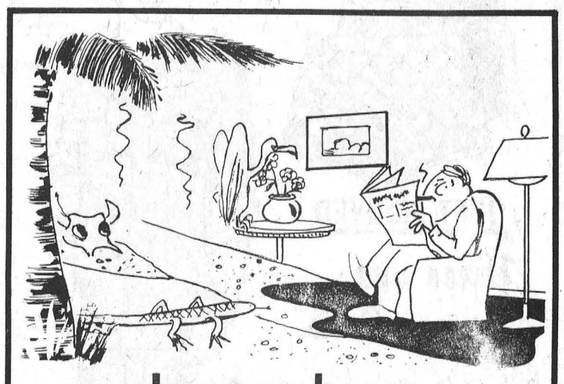

Is your home suffering from dryness?
Phone today for immediate installation of a
Wait-Skuttle Drumatic 90 S
Humidifier on your present furnace
Metcalfe Fuels Co. Ltd.
R.R.3, Metcalfe
Phone 821-2555

Keith Graham Speaks Out Favours Public Libraries

Chesterville Reeve Keith Graham is one member of the library board who does not feel that opening school libraries to the public will replace the public library system.

The suggestion was made by Charlottenburgh Township Reeve Adrian Gadbois following notice from the counties library board that the organization will be asking for a $135,000 grant from the counties in 1976, an increase of 35 per cent over last year.

Mr. Gadbois suggested that schools in many areas of the counties already have libraries and that the public system simply is a duplication.

Mr. Graham disagreed pointing out that, although there may be a duplication of service, there is really no relation between them.

"The public system", he noted, "has qualified staff while in many schools librarians are not necessarily professional."

He also said such a move would create a problem deciding who would pay the school staff.

The Chesterville Reeve told council that school libraries are not necessarily well stocked and generally do not have the kind of books the public is interested in.

Council eventually approved the additional library expenditure.

SMITHS PHOTO STUDIO
62 Kyle Drive
Phone 543-2873
Morrisburg

Vernon Anglican Vestry Meeting

The Vestry meeting of Vernon Anglican Church was held at the home of Mr. and Mrs. Bruce Acres on Sunday, Feb. 1st at 8:00 p.m. Richard Sorenson was nominated as Vestry Clerk and also read the minutes. There were no births, deaths, or marriages and no one was confirmed from Vernon. The Financial Statement was given by Mrs. Carole Acres. The A.C.W. Treasurer's Report was given by Mrs. Helen Wyatt.

Election of officers for 1976 resulted as follows: Rector's Warden - Richard Sorenson; Peoples' Warden - Bruce Acres; Lay Members of Synod - Mrs. Doreen Acres; Representative to Central Committee - Mrs. Daisy Robinson; Convenor of Sidesman - Norman Robinson; Auditors - Mr. Rowden and Frank Acres; Treasurer - Mrs. Carole Acres.

Correspondent for the 'Voice' - Mrs. Carole Acres.

Confirmation this year is to be at the Metcalfe Anglican Church on April 4, 1976 at 8:00 p.m. Adult classes are to start on Sunday, Feb. 8th in the evening. Anyone interested is most welcome. Richard Sorenson moved a vote of thanks to Mr. and Mrs. Bruce Acres for the use of their home. The meeting was adjourned and a delicious lunch was served and social time enjoyed by all.

The A.C.W. held their January meeting following the catering to the Lions dinner in the den. $125.00 was sent to the Committment Fund. The Treasurer's Report was given. There will be an open General Meeting on Feb. 18, 1976 at 7:30 p.m. at the Cathedral Hall.

Next meeting will be on Feb. 26th at the home of Mrs. Marjorie Bath at 8:30 p.m.

Pleasant Valley News

Mr. and Mrs. Ross F. Gilmer of Ottawa were Sunday visitors with Mr. and Mrs. David Gilmer.

Messrs Earl Gilmer and Joseph Meigher were callers on Sunday of Mrs. Earl Gilmer and other patients at the Winchester Memorial Hospital.

Sympathy is extended to Mrs. Preston Gilmer, Mr. Gilmer and family in the sudden passing of her father, the late Roy Madden, also to Mrs. Roy Madden and sons Howard and Lloyd, and their families of R.R. Mountain. Wake and funeral were held at Winchester on Monday.

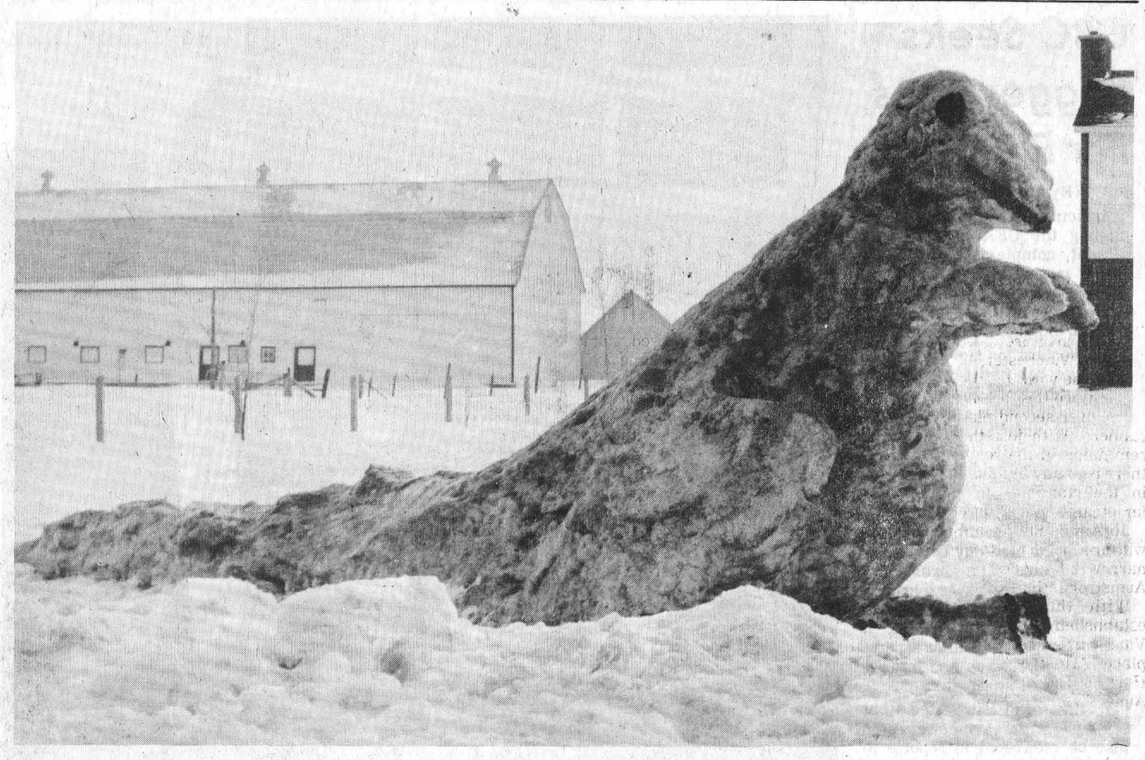

Morewood Chooses Top Snow Sculptures

Morewood's first three-day Winter Carnival proved a resounding success last weekend as literally hundreds of enthusiastic fun-seekers enjoyed the various activities. Organized by the Recreation Association, one of the Carnival's many interesting events was the snow sculpturing contest. The competition inspired many of the village residents to exhibit their artistic skills and the results were gratifying. Pictured are the three top winners with Bill Smirle's gigantic green dinosaur taking first prize, the happy elephant, a creation by Peter Lightfoot, judged second, and Bryon Stewart's Snoopy placing third.

Photos - Krisjanis - Patenaude

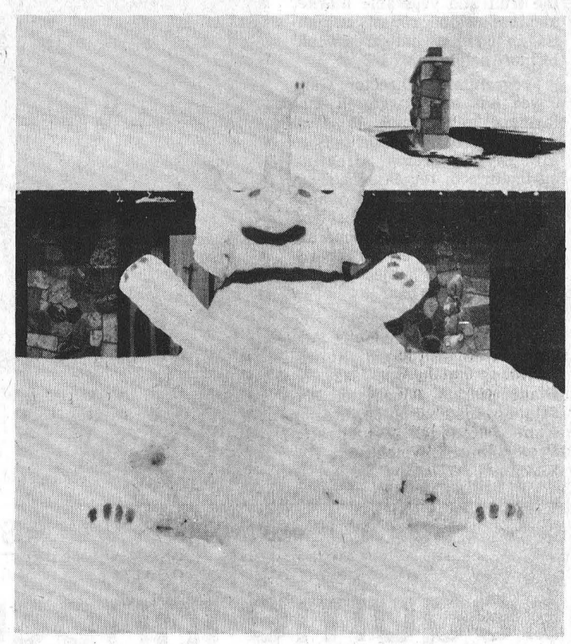

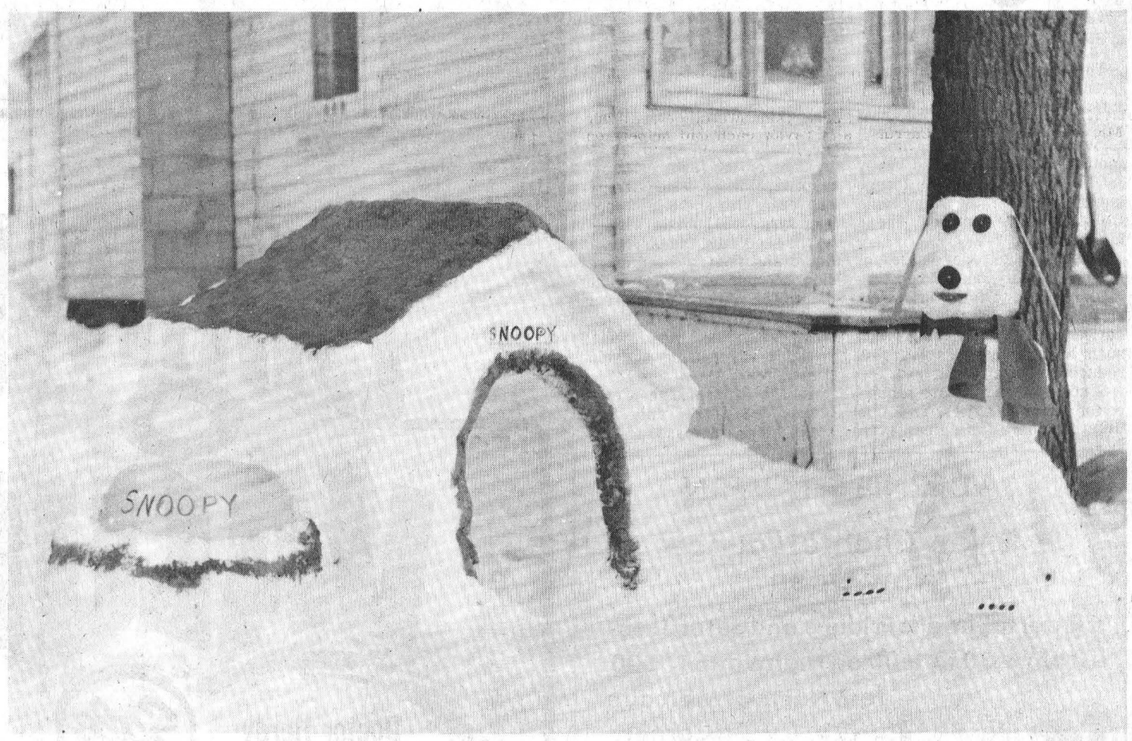

During the month of February
we can save you money!

SEE THE COMPLETE LINE OF CHEVROLET AND OLDSMOBILE CARS
AND THERE'S A GREAT LINEUP OF CHEVROLET TRUCKS

GM MARK OF EXCELLENCE

FREE 1976 LICENCE PLATES
(WITH THE PURCHASE OF A NEW OR USED CAR)

Our lot has over 30 Used and 75 New cars to choose from.

GMAC FINANCING AVAILABLE
PLUS LIFE AND DISABILTY INSURANCE

OPEN: MONDAY THRU FRIDAY 9-9
SATURDAY UNTIL 3:30 P.M.

FHH751B

Upper Canada Motor Sales
Morrisburg, Ont. — 543-2925

10%
Guaranteed Investment Certificates
VG Member Canada Deposit Insurance Corporation
VICTORIA and GREY
TRUST COMPANY SINCE 1889
Ottawa Office, 1850 Carling Ave.
Phone 725-3759
J. W. HOLMES
Manager

Bowling At Suttons

Eleanor Marriner blazed the hardwood at Suttons Bowling Lanes recently when she posted a high cross of 602 and a high single of 248.

Other scores over 500 in the Happy Gang were: Judy Stewart, 578; Marcel Soucie, 545; Muriel Levere, 528; Jean Archdeacon, 507; Irene Ouimet 504; and Eleanor Werthner 504.

Janet Holmes rolled the high single in Glamour Girl competition, she had 237. 601 by Ruth Pemberton was good enough for the high triple.

Those over 500 were Cathy Price 532; Marg Simpson 543; Marcel Soucie 517; Janet Holmes 547; Jean Sutton 542; Linda Van Edmond 531 and Anne Rodney 510.

1976 bridal fashions now at
Voque
500 MONTREAL ROAD
CORNWALL ONTARIO

CBC Seeks Suggestions For Programs

(By Anne Patenaude)

Agricultural organizations, including the OFA, have lodged official complaints with CBC Radio regarding cut-backs in farm broadcasts in the Toronto area and the lack of local farm news in the Ottawa district.

The request for more complete coverage has had few concrete results in Toronto. However, CBC Radio officials in Ottawa have indicated their willingness to cooperate with the farming community, provided there is a definite demand for local reports.

At present, CBOT in Ottawa presents an agriculturally-oriented program each day between 12 and 1 p.m. The broadcast includes the market livestock report, weather, interviews and discussions on various farm topics. However, weather reports originate in Toronto and market reports are limited to livestock.

It has been suggested that perhaps farmers in the area would also be interested in reports in the fruit and vegetable market and that weather reports originating in the immediate area would be more helpful.

Programming Director Gary Joyce has also suggested that farmers might wish to avail themselves of the opportunity to air any problems affecting agriculture in the Ottawa area. Mr. Joyce has agreed to allot more time to the broadcast and has asked farmers to cooperate by notifying CBC Radio regarding the type of subject matter they would like to hear.

Anyone with suggestions or ideas is asked to contact Mr. Gary Joyce, CBC Radio, Ottawa, Ontario, phone 235-4382; or Dianne Harkin, Winchester, 774-3418; any member of the OFA; or Anne Patenaude, Winchester Press Limited, Winchester, 774-2524.



Rhod MacGregor Captures Third At Largest Indoor Tractor Pull

Canada Farm Show is held annually in Toronto and features Canada's largest indoor display of farm equipment and only indoor Tractor Pull. This year's show was held January 27-30 (Tuesday - Friday), with North America's top Mini, Modified and Super Stock Tractors pulling Thursday and Friday nights. With $10,000 being offered in prize money, many area competitors were attracted to the event.

$500 purses were offered in each of the two Mini classes. Rhod MacGregor, R.R. 4 Crysler placed 3rd in the 1700 lb. class and 8th in the 1500 class. Rock LaFrance of Casselman, twisted a pinion shaft in the 1700 which arrested him at the 20-ft mark. Don Leonard of Russell and the pulling team of Tony Derks and Peter Byvelds, of Chesterville; also had machines competing.

In the larger Modified and Super Stock divisions there were six classes - 5,000 lb. Open, 7,000, 9,000 and 12,000 Super Stock, and 7,000 and 9,000 lb. Modified. Area participants placing follow:

Harold McKeown, Edwards, 3rd - 7,000 Super Stock, 11th - 5,000 Open. Barry Goodfellow, Carlsbad Springs and Willie Thelen, Ottawa placed 4th and 5th respectively in the 9,000 Modified. Colin Campbell, Metcalfe, 7th - 9,000 Modified, 13th - 7,000 Modified. Maurice Cayer, Casselman, 6th - 7,000 Modified. Guy Cayer, St. Albert, Bill Tanner and Mr. Piper, both of Ottawa were among others representing this district at the show.

As an average of 20 - 25 Tractors were entered in each event, entries from South-East Ontario are to be commended for maintaining such a high standard of quality in their divisions.

The Farm Show also sported an exciting Championship Horse-Pull and Sale with light and heavy pulls.

Photo At Left

Rhod MacGregor spent most of the summer building, competing with and rebuilding his Mini-Tractor as faults appeared. At the Canada Farm Show in Toronto last weekend he netted 3rd prize in the 1,700 lb. class and 8th in the 1,500 lb. class, a fitting reward for many hours of work.

Rhod, (whose Tractor was built from a 340 Dodge motor) is shown seated, with Parry Carruthers, a member of his pit crew on their return from Toronto. Both men are from R.R. 4 Crysler.

Press photo - MacGregor

Don Graham Heads Russell Society

Donald E. Graham was elected president of Russell Agricultural Society at last week's annual meeting which took the form of a 'Pot Luck' supper served by lady members.

Mr. Graham succeeds Harry Heymans who chaired the meeting, and after thanking the ladies for the tasty meal, he introduced Miss Dorothy Bouwhuis, Russell County Dairy Princess, who brought greetings from the County Milk Board.

Mrs. Janet Rathwell of Navan submitted a timely message concerning the annual convention to be held at Toronto this month. Mrs. Rathwell is second vice president of the Ladies' Division, Ontario Agricultural Societies. Various committee chairmen gave reports which combined with the treasurer's report, indicated the 1975 fall fair had been highly successful.

Assistant Agricultural Representative Roger Pommainville presided for the election of officers including first vice president James Eadie; second vice president Lola Wood and secretary-treasurer George Young.

STUDIED AT K.C.A.T.

Legume Innoculation Saves Fertilizer

By John Madill
K.C.A.T.

The high cost of nitrogen fertilizer has generated keen interest in pre-coated legume seed. Special seed treatment allows rhizobia bacteria to be factor inoculated on seed ready for planting a superior forage stand. Trials at the Kemptville College have studied these claims.

Over 150 lb. per acre of nitrogen may be fixed by legumes like alfalfa or sweet clover. Much of this will be carried over to succeeding crops such as corn or cereal grains reducing nitrogen costs.

Specific inoculants are required for certain legumes. Trefoil is different from alfalfa. Peas, even in a mixture with oats requires its own inoculant. The bacteria are pre-selected to do the very best job of nitrogen fixation for each group of legumes. Uniform coverage is very important. Pre-coated seed offers this advantage but an equal job may be done on the farm by using a sticker. Milk or a solution of 1 quart of water and 3 tablespoons corn syrup will hold the inoculant on the seed. Mix the powder and liquid and then add the suspension to the seed just before planting. Excessive moisture will prevent free flowing in the seed box. A sticker is especially valuable when using a cyclone spreader.

At the Kemptville College pre-coated alfalfa and trefoil seed were compared with a conventional farm type inoculation and no inoculation. Results indicated that a slight advantage was gained by inoculation even though these legumes had been grown several years previously on the particular field. Pre-coated seed did not appear to have an advantage over the conventional farm type inoculation but it was more convenient.

Under adverse conditions of cold soils or poor drainage, the inoculant should be doubled. This will insure sufficient bacteria when the rate of growth is poor. In using either pre-coated or conventional powder inoculum be sure the expiry date has not passed. Pre-coated seed normally has a shorter expiry period. High storage temperatures will shorten the useful time period. Questionable pre-coated seed must be reinoculated with powder inoculum just before seeding.

AVCO NEW IDEA

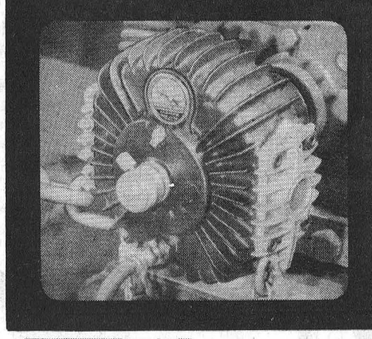

Air Compressor

The Avco New Idea Air Compressor makes air power available at even the most remote location. With this unit, it is possible to take the compressor where air is needed instead of bringing the equipment to the compressor. Its many uses make it a "must" for the modern farmer, contractor, or dealer.

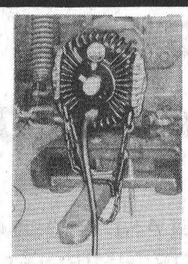

MOUNTS ON P.T.O.
The compressor easily mounts on any standard 1⅜ inch diameter tractor PTO and may be adapted to a truck PTO. NO TOOLS REQUIRED. After mounting, it is confined from rotating by a rubber shock absorber and a safety chain.

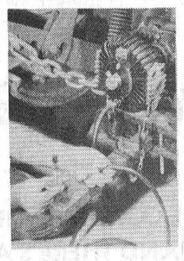

13 FOOT AIR HOSE AND AIR CHUCK STANDARD
The air compressor (accessory number 102500) is packaged with 13 feet of hose and an air chuck for inflating tires.

Features:
- Mounts on tractor or truck PTO
- Develops up to 6 cu. ft. per minute
- Pressure regulator adjusts from 0 to 170 P.S.I.
- Makes air available to remote locations.
- Ball bearings for long life
- Double piston

Specifications:

Air delivery at 800 RPM	6 cu. ft.	Minimum horsepower required	1
Air delivery at 540 RPM	4.1 cu. ft.	Number of Cylinders	2
Maximum Speed	800 RPM	Shipping weight	28 lbs.
		Maximum operating pressure	170 P.S.I.

Optional Equipment

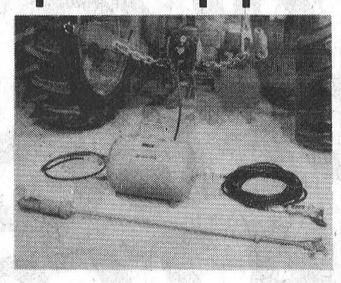

102502 PRUNEZEE POWER PRUNER
Especially developed for use in vineyards, shrubbery and easy to reach branches – is light, compact, powerful and durable. Cuts up to 1 inch diameter vines and branches. Uses ¾ cu. ft. per minute. Operates at pressures of 120 to 150 P.S.I. Size: Overall length – 8 inches. Weight: 2 pounds.



102502 PRUNEZEE POWER PRUNER



102503 PRUNEZEE POWER PRUNER

102503 PRUNEZEE POWER PRUNER
Especially developed for use in orchards, trees and tall growing shrubs. Light weight yet powerful and durable. Cuts branches up to 1½ inches in diameter. Uses 3 cu. ft. per minute. Operates at pressures of 120 to 150 P.S.I. Size: Overall length 61 inches. Weight: 9 pounds. Requires air receiver tank 102501.

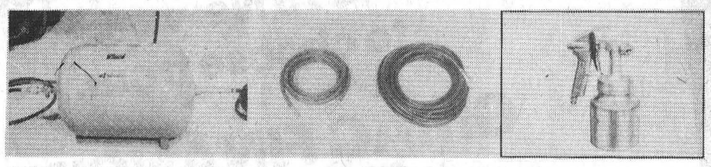

102501 AIR RECEIVER TANK
The Air Receiver Tank is required when tools which require a large volume of air in a short period of time are used. The air tank has an eight (8) gallon (1.07 cubic feet) capacity and is A.S.M.E. approved. Both the tank inlet and outlet have quick couples for easy connection to adapter and extension hoses. The tank is also equipped with a shut-off valve and handle for easy carrying.

10' and 50' AIR HOSE
10 foot adapter hose is needed to adapt compressor to standard pneumatic fittings. 50 foot extension hose or multiples of it extend use of air tools to remote locations.

SPRAY GUN #102506
General utility spraying can easily be done with this spray gun. It is a non bleeder type and may be used for spraying all types of paints, enamel, latex, shellac, etc.

Specials effective until the end of February

AIR COMPRESSOR & PNEUMATIC EQUIPMENT

Pumps up to 6 cu. ft. per minute, pressure regulator adjustable from 0 - 170 P.S.I., mounts on Standard 1 3/8" dia. Tractor P.T.O., 13 feet of hose, Air chuck, Double piston.
Air Compressor Complete with Hose and Air Chuck, 13 ft. Hose 149.83

OPTIONAL EQUIPMENT
10' Adapter Hose - Needed to convert Compressor to Standard Pneumatic Equipment .. 21.33
*Air Receiver Tank - Needed when #102503 Prunezee Power Pruner, Impact Tools or other equipment requiring two or more cu. ft. or air per minute are used 87.10
50' Extension Hose 37.54
*Small Prunezee Power Pruner 108.50
*5' Prunezee Power Pruner 285.00
*Spray Gun-Non Bleeder, Internal or External Mix, Pressure or Siphon Feed 33.18
*Pressure Grease Gun, uses Standard grease cartridges - Provides up to 10,000 PSI Lubrication Pressure 34.66

* Requires Adapter Hose

SERVICE IS OUR MIDDLE NAME
METCALFE SERVICE CENTRE LTD.
Farm Equipment Dealers

METCALFE SERVICE CENTRE
821-2893

O.R.F.E.D.A. MEMBER

AT ERNIE'S TAVERN

A New Chantel Lounge Now Open

Entertainment Fridays and Saturdays from 8:30 to 1:00 on Highway 31, 500 feet North of Metcalfe Corner.



Call for reservations
821-1121

What the experts say about advertising!

"The value of advertising, or lack of it, has been argued bitterly for years. There are those who are strongly opposed to "squandering" their budget dollars on an intangible. On the other side of the fence we have those who put back into advertising a percentage of their gross profit. Which side to take? Advertising is an investment - if handled well, profits rise. Likewise, poorly allocated advertising dollars are wasted. There is no doubt about that.

"There are three major issues to be dealt with prior to establishing your advertising program.

1. The product must be proven and marketable. Do people want or need it?
2. Your target audience must be recognized. Who will buy your product, and where are they?
3. The selection of a medium. How do you reach this target group and convince them to buy from you? You generally make media selection from print, radio, or television. Print, of course, includes trade journals, newspapers, billboards and direct mail programs.

"Since the target audience is so varied, the selection of a medium is crucial to the success of your advertising. Geographical location is another important issue. *Rural communities are often best served by a local weekly newspaper.* Their circulation generally blankets your target group.

"Large metropolitan areas have a greater selection of outlets for your advertising. However, it may be a little more difficult to get your message across. It then becomes vital to communicate more effectively than your competitor. Circulation figures will help you decide among magazines, tabloids, trade journals, newspapers or outdoor space.

"Now that you have established the validity of your product and selected your medium, you must prepare your message. It must be simple and to the point. Keep in mind what you are selling and to whom. What you say and how well it is said will ultimately determine the success or failure of your promotion."

Assistance in the preparation of your advertising is readily available ...

Call 774-2524

WINCHESTER Press

Prime Circulation Area - South Ottawa to Morrisburg on the Seaway.

18,000 Readers Weekly

"The District's Number One Weekly Newspaper."

CARNIVAL OF VALUES

Doctor Hardy Toothbrush 20¢ each

Sale

Only Ray-O-Vac "C" SIZE Batteries 20¢ each

Be sure to see our many IN-STORE BARGAINS

See you during our Winter Carnival

One Stop Shopping At GEGGIE'S

WINCHESTER PH. 774-2700

Home Hardware Stores

WINCHESTER FEB. 16-22 DAIRY CAPITAL WINTER CARNIVAL

Invade Privacy Of Queen Bee

The nuclear age has spread to the beehive, and it could save researchers a lot of time and effort.

To assess the quality and egg-producing ability of a queen, she must periodically be located, inspected and weighed.

But she's surrounded in her hive by 50,000 to 60,000 worker bees.

It used to take a time-consuming visual search of the entire hive to spot the queen.

Now, Don Nelson, head of the apiculture section at the Agriculture Canada Research Station here, has teamed up with Dr. W.F. Baldwin at the Atomic Energy of Canada Limited laboratories at Chalk River, Ont., to work on the problem.

A tiny piece of irradiated platinum-iridium wire is flattened to form a tag and glued to the thorax of the queen bee.

"Using a geiger counter, we can tell where she is in the hive from a distance of about 18 inches," Mr. Nelson says. "We tried a preliminary test last summer, and it works well. It certainly saves time and disruption of the entire hive in finding the queen."

Researchers had feared the tag might affect the worker bees' behaviour to the queen, but tests show it has no apparent effect.

"We'll be continuing studies with radioactive tags," says the researcher. "We'll be using it to track down movements of the queen - and thus study her behaviour - during the winter as well."

Bees kept in Western Canada are usually destroyed late each summer, after the honeyflow, because of the high cost of keeping them over winter. But costs of stocking hives with new bees each spring is nearing the level where it might be more economical to pay the overwinter costs.



Metcalfe Fair Board Organizes 1976 Edition

The 1975 edition of Metcalfe Fair was carefully reviewed at last Saturday's Annual Meeting, and judging by the glowing reports submitted by committee chairmen, the 119th annual fall fair was one of the best on record.

President Ormond Craig, who begins his second term as association president, had words of praise for, not only committee members, but all those associated with the exhibition.

"Valuable advice from senior members combined with the dedication of the executive and associate directors", he said, "make the president's task comparitively easy."

Mr. Craig also praised the work done by the women's division and recommended that ladies give serious consideration to a proposal to have their departments remain open through Sunday this year.

"Many come from a great distance for the Sunday fair", he said, "and they are very disappointed when they learn the interesting home exhibits are not longer on display."

Mrs. Gerald Morris, reporting for the Ladies' Division, said entries were up in most departments last fall and added that demonstrations in the exhibit hall had been very favourably accepted.

Fair Dates

Mr. Craig, noting that the 1976 Fair dates have been set -- Sept. 30th, Oct. 1st, Oct. 2nd and Oct. 3rd -- reminded members that some confusion is created by advertising the event as a '4-day fair' when, in reality the first day is reserved to give exhibitors an opportunity to have entries in and judged in preparation for the three days to follow.

The president suggested that this fact be plainly advertised this year, and he even went as far as to suggest possibly some thought might be given to call the big show a "3-day fair".

One highlight of the meeting was the presentation of a certificate to Past President Jim Rowan in recognition of his major contribution in the field of agriculture during his term of office. The presentation was made by another past president, A.C. Blair.

During the day all those present signed cards which were later sent to Edgar Stanley and Robert Little, two long-time very active members of the Society now confined to their homes due to illness.

Slate Re-Elected

All members of the executive were re-elected for another term as follows: Immediate Past President, Jim Rowan; President, Ormond Craig; First Vice President, John Whyte; Second Vice President, Bruce Dow; Secretary-Treasurer, Mrs. Ida Craig.

Directors: Stirl Bishop, Dwight McRuer, Bill Woods, Doug Stewart, Don Morris, Ernest Whiteside, John K. Campbell, Harold Cowan, Ron Eastman, Roy MacAndrew, Cecil Reaney, Ken Kingsbury, Russ Anderson, A.K. Johnston, Gerald Morris and Harold Gilbert.

Associate Directors: Len Moriarity, Ken Murdock, Wm. McVey, Don Kemp, Fern Moss, Ralph Hedge, John Sauve, Gordon Kettles, Ken Campbell, Bill Bishop, Bryan Dow, Gordon Kelly, Carson Hill, Doug Craig and Gerald Mackie.

Pictures

Mr. Rowan is shown, right, in accompanying photo accepting a certificate and congratulations from Mr. Blair.

The entire executive is also pictured. Seated, left to right: Mrs. Craig, Sec-Treas.; President Ormond Craig; Ladies Division Chairman, Mrs. Hubert Conlin; First Vice President, John Whyte. Standing, left to right: Past President Jim Rowan, Past Ladies Division Chairman, Mrs. Gerald Morris and Second Vice President Bruce Dow.



Fair Board Executive

Staff Photos - Rowan

FREE READING FOR ALL

The Council of the Matilda Township and the board of Stormont, Dundas and Glengarry County Library have arranged for a Book Mobile demonstration project, to bring free library service to the residents of Matilda Township.

The County Book Mobile will visit Stampville, Hainsville, and Brinston, Friday, Feb. 6, Friday, April 23, and on the following Mondays: February 16, March 1, March 22, April 5, May 3, May 17. Further dates will be announced in May.

10:10 to 10:30 a.m. Stampville
10:40 to 11:00 a.m. Hainsville
11:10 to 11:45 a.m. Brinston

The Book Mobile carries about 2,800 volumes and if a required book is not in stock the staff will arrange that it be sent by mail to the borrower, as soon as it is available.

Large-print books for persons with deficient vision may also be requested and spoken-books on cassettes are available for the patrons who have a medically certified handicap which prevents them from using standard reading material.

REGISTRATION ON THE BOOK MOBILE IS FREE TO ALL RESIDENTS OF MATILDA

4-H Meat Manipulators Elect Slate

Metcalfe's 4-H Homemaking Club, to be known this season as "Metcalfe Meat Manipulators", elected a new slate of officers last week. Anita Dykstra is the new president and other officers include: vice president, Karen Van Ryswyk; secretary, Lidwin Zanbelt.

Members will meet on Saturdays at the home of their leaders, Mary Ann and Nelly Van Berlo.

Get your rear in gear. Take a walk.
PARTICIPACTION
Walk a bloc k. Today.

Cecil M. Pelkey Dies

Cecil Morris Pelkey, a highly respected Winchester resident and area trade clerk with Ontario Hydro, died at his home on January 27th in his 54th year.

Born at Cornwall, a son of Mr. and Mrs. Andrew Pelkey he received his education at Cornwall public and high schools. In 1945 he married the former Audry Marie Gowsell who survives. In addition to his widow the late Mr. Pelkey is survived by four sons and three daughters: Douglas, Kingston; Patrick, Brockville; Bruce, Andy, Linda and Wanda, all of Winchester; and Mrs. Lyle Arcand (Joan), Creighton. Also surviving are five grandchildren and one sister, Mrs. Marcel Latrielle.

A member of St. Mary's Church, Chesterville, the funeral service was conducted by Father Lamarche at 10:00 a.m. on January 29th. Arrangements were under the direction of Vice and Craig Ltd. Funeral Home and pall bearers were Elliott Rushton, Adam Meek, Al Bond, George Hanes, Cecil Johnston and Lawrence McLelland. Interment was at Maple Ridge Cemetery.

Notes From Seaway

The Seaway student body was recently involved in a Safety Awareness Program sponsored by the Industrial Accident Prevention Association, (IAPA). They were subjected to two tests and the top eight students were chosen to make up two teams of four players. Team 1 included Allen Brais, Nancy Graham, Chris Gleeson, and Mary Smit. Team 2 was comprised of Steven Byvelds, Bill Barkley, Mike Fox, and Arthur Marcellus.

The contest situation in which these 2 teams competed was similar to "Reach For The Top", and although Team 2 led by only one point at the half-way mark, they extended their lead in the second half and were victorious by a margin of 34 to 28.

Mr. McAllister acted as moderator, while Mrs. Hasson, Mr. Labelle and Mr. Chartrand were the judges. As coach of the winning team, Mr. Chartrand will accompany his team to the next stage of competition to be held at General Vanier School in Cornwall, Tuesday January 27th.

In this competition they face the General Vanier Team, and if victorious, Glengarry High School.

To be Provincial Champions, the team must succeed against the Ottawa area, Kingston area, Toronto area, and finally against the Western part of the Province. The competition is stiff, and the competitors keen.

The IAPA has made money prizes and other incentives available and underwrite all charges incurred.

Congratulatiosn to the runners-up for a good solid challenge and best of luck to Seaway's "Safety Awareness" Team!

"The Cockeyed Cowboys of Calico County" was exactly that! This comedy was shown at Seaway over the course of three lunch hours for the students and interested staff members. The film was well attended and enjoyed by all. As a result of this it has been decided that films will be shown in January: "Never Give A Sucker An Even Break!", "How They Made The Grand Prix", "Gale Is Dead", "Son Of Flubber", and "The World Of Abbott and Costello".

The idea of showing films during the lunch hours was first suggested when a complaint reached the Student Council, concerning the lack of activities during the lunch period. Since the film was enjoyed by the teachers as well as the students, a special invitation is extended to the community. The films begin at 12:25 and finish at 1:00. The showing of these films usually last 2 or 3 lunch-hours depending on the length of each.

S.D.H.S. has volunteered to hold a Heart Fund Drive on the weekend of February 14, from 2-4 p.m. Call backs will be held between 7-8 p.m. on Sunday, February 15, 1976.

The money obtained from this drive will be forwarded to scientific research, machines, and other fields of science.

Recently in Cornwall Seaway's senior boys basketball team was defeated by General Vanier 43-36. Top scorer, Lance Valcour, led the team with 11 points.

Seaway's junior basketball team was also defeated by General Vanier 71-27. Top scorer, Scott Cordon, led Seaway with 7 points.

On Friday, January 15, Seaway girls volleyball teams travelled to St. Lawrence High School in Cornwall where the first of two matches of the Tri-County tournament were held. The juniors won matches against North Dundas and C.C.V.S. They also lost to Osnabruck and St. Lawrence. Seaway's senior girl's team defeated North Dundas and Osnabruck. They lost to C.C.V.S. and St. Lawrence. We wish them luck in their tournament on February 10.

On January 30 and February 1 the International-Mixed Curling Bonspiel will be held in Utica, N.Y. Seaway is sending 2 mixed teams to compete with 12 Canadian and 12 American school teams.

Update: The Safety Contest team won their matches against Vanier and Glengarry High Schools on January 27, and advance against Colonel By High School, Ottawa, on February 2.

'76 Courier

- 110 CID (1800 cc) 4-Cyl. Overhead Cam Engine
- Electric Fuel Pump
- 70 Ampere-Hour Battery
- 35 Amp. Alternator
- Fully Synchronized 4-Speed Transmission (in all forward gears only)
- Dual Hydraulic Brakes
- Optional 3-Speed Automatic Transmission
- Choice of Two Interior Trim Colors, Six Exterior Paint Colors
- Door Vent Windows
- Full Headliner
- Foam Padded Seat
- 10-Piece Tool Kit
- Optional Air Conditioning (Dealer Installed)



- Bright Grille & Bumper
- Bright Hub Caps
- White Sidewall Tires
- Mud Flaps—behind rear wheels
- Optional Exterior Dress-Up Package
- Optional Deluxe Full Wheel Covers
- 1,400 Pound Payload
- Independent Front Suspension
- Progressive-Rate 6-Leaf Rear Springs
- 104.3" Wheelbase
- Tow Hook—under front bumper on frame
- 74.5" x 62.2" All-Steel Cargo Box

$3750.

ORDER YOURS TODAY

THE CLOSER YOU LOOK, THE BETTER WE LOOK

FORD

Geo. Petric Automobiles Ltd.

821-1252 Parts & Service Vernon

Plan two strategic moves.

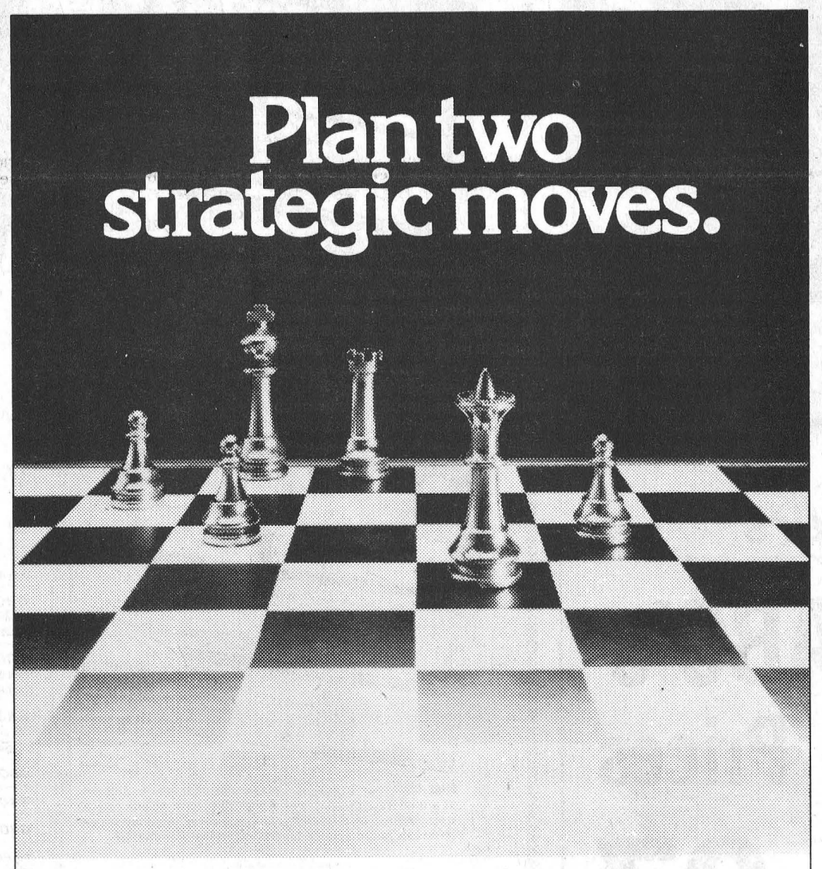

Planning for the day you retire or buy your first home means having a master plan for your investment in the future. So we have two plans to help. A **Registered Retirement Savings Plan,** and a **Registered Home Ownership Savings Plan.** They both earn you valuable tax savings, and when you subscribe to either one, or both plans your contributions can be applied to any one, or a combination of these investment vehicles:

1. Royal Bank RRSP and RHOSP Deposits. Interest-bearing deposits with The Royal Bank of Canada, offering a high interest return, geared to the general deposit rate structure. Because of the long-term nature of these deposits, it is possible to pay a higher rate of interest than on conventional savings deposits.

2. Income Fund. High-yield bonds, deposit instruments and mortgages insured under the National Housing Act make up this portfolio which is actively managed by professionals. The policy is to achieve as high a current income as is compatible with maintaining reasonable price stability as well as moderate capital appreciation.

3. Equity Fund. Investment mainly in Canadian common stock portfolio which is actively managed by the same professionals. Long-term capital growth with reasonable current income is the objective of this fund.

It's all in how you plan your strategy.

Your Royal Bank manager can help you work out a master plan. Why not call or visit today. Now it's your move.

Gary Shaver, Manager, Winchester, 774-2290
Lorne Finniss, Manager, Metcalfe, 821-2021

ROYAL BANK serving Ontario

Winter Carnival At Hallville Sets New Record

With the co-operation of the weatherman one of the largest crowds in the history attended Hallville Winter Carnival on Saturday, January 31st.

M.C. for the day was Hugh Blaine and Ewart Simms, Reeve of Mountain Township accompanied by his wife Phyllis, officially opened the events of the day.

Mrs. Myrtle Allen president of the Hallville Rink committee welcomed Mr. and Mrs. Simms and presented Mrs. Simms with a beautiful corsage of red carnations in appreciation of their co-operation in taking time from their busy schedule to attend the days events.

Miss Janet Watson, daughter of Dr. and Mrs. Phil Watson, R.R. 2 Mountain was chosen 1976 Snow Queen. Janet is a student at Nationview Public School and at the age of 11 she enjoys skating, swimming and cross country skiing.

Miss Cindy Kerr, Snow Queen of 1975 placed the reigning tiara on Janet's head and Mr. and Mrs. Doug Allen presented her with a gift certificate redeemable at Holmes Jewellery, Winchester.

Miss Tammy Allen then presented Janet with lovely long stemmed carnations. The new Queen will be dropping the ball for the fathers and sons broomball game which ended with the sons winning 4-2.

Judges for all events were Harold Boyce, Chairman of the Mountain Township Recreation Association; Mrs. Bill Bond, Kemptville; and Mrs. Raymond Patenaude, Kemptville.

With numerous contestants in costume, following is a list of winners:

Girls six and under: Joy Roach, Jackie Richardson, Karen St. John.

Boys six and under: Mark Norton, Peter Alexander, Kent Allen.

Girls ten and under: Beth Alexander, Tammy Allen, Heather Rose.

Girls 14 and under: Charline Rose, Suzane Rose.

Boys 14 and under: Linden Allen.

Girls 18 and under: Cathy Blaine.

Comical Couples: Jackie Richardson and Peter Alexander; Tammy Allen and Kent Allen; Mary-Lou Roach and Linden Allen.

Best dress Ladies: Beth Alexander, Jackie Richardson, Julie St. John.

Best dress Men: Linden Allen, Bobby Sullivan, Kent Allen.

The youngest skater was little Joy Roach, 3 year old daughter of Mr. and Mrs. Ross Roach of Hallville.

The oldest skater was Mrs. Winnie Martin of Williamsburg formerly of Hallville, in her early seventies. Winnie skated as well as she did sixty years ago.

The next event of the day was the races. The winners were as follows:

Boys and Girls six and under: Mike Gryspeerdt, Jackie Richardson, Scott Coughler.

Girls ten and under: Charline Rose, Gwen Gibson, Alice Koekkoek.

Boys ten and under: Steven Norten, Neal Bartholomew, John Gryspeerdt.

Boys 14 and under: Bobbie Shaw, Barry Bartholomew, Eric Winter.

Girls 14 and under: Suzanne Rose, Diane Ceelen, Tracy Knox.

Boys 18 and under: Larry Erwin, Jeffrey Allen, Barry Bartholomew.

Girls 18 and under: Linda Erwin, Vicki Lennox, Sandra Helmer.

Men over 18 years: Jim Shaw, Dougie Declare, Larry Erwin.

The public enjoyed skating while the ladies were preparing one of the highlights of the day, an "Old Fashioned Baked Bean Supper" which was served in Ken Seymour's garage. Well over three hundred people were served and the meal was enjoyed by everyone.

One big event of the evening activities was a hockey game between Kemptville Ladies and the Hallville Ladies. The score was a 3-3 tie with the coaches and referees having their troubles.

A beautiful chair donated by Mel Vice of Vice Furniture, Winchester, was won by Linda Scharfe, Metcalfe. The lucky ticket 492 was drawn by the new Snow Queen.

Mrs. Doug (Betty) Allen who organized the complete day thanked everyone who participated in making the carnival a great success. The finishing touches to a perfect day ended with a dance on the ice surface.

The new Snow Queen is shown in accompanying photo being crowned by her predecessor. Costume winners are shown in other photo.

Press Photos - Raistrick



Snow Queen



Costume Winners

OBITUARIES

Milton Henry Billings

Milton Henry Billings, a well known South Mountain resident, died at Winchester District Memorial Hospital on January 30th in his 56th year.

Born in Mountain Township, a son of Mrs. Howard Billings and the late Mr. Billings, he was educated in area schools. In 1941, at Winchester, he married the former Della I. Billings who survives. A veteran of World War II the late Mr. Billings is also survived by three daughters and three sons: Mrs. Harry Christie (Janice), Brinston; Mrs. Kenneth Simser (Judy), Ottawa; Joyce, at home; Norman, Inkerman; Alex, Hainsville; and Michael of Cardinal. Also surviving are 12 grandchildren, as well as, two sisters and three brothers: Mrs. Eva McCoy, Mrs. Evaline Bilow, Henry, George and Gordon.

A member of the United Church the funeral service at Vice and Craig Ltd. Funeral Home, Winchester, was conducted by Rev. E. Moore at 1:00 p.m. on February 2nd.

Pall bearers were Alfred Baker, Frank Gannon, Roy Sheppard, Bill Skuce, Ted Douglas and Edward Fawcett.

Interment was at Maple Ridge Cemetery.

Roy H. Madden

Roy H. Madden, a well known and highly respected Mountain area farmer, died at Winchester District Memorial Hospital on January 24th in his 72nd year.

A life-long resident of the district he was born at Mountain, a son of the late Mr. and Mrs. James Madden, and received his education at local public schools, Hallville Continuation School and Kemptville High School.

At Heckston, in 1927, he married the former Gladys Luella Price who survives. The late Mr. Madden is also survived by two sons and one daughter: Howard and Lloyd, both of Mountain and Mrs. Preston Gilmer (Muriel), Kemptville; and one sister, Mrs. George Brown (Iris), Winchester. Eight grandchildren also survive.

A member of the Presbyterian Church the funeral service at the Vice and Craig Ltd. Funeral Home, Winchester, was conducted by Rev. Earl Moore at 3:00 p.m. on January 26th.

Pall bearers were Lawson Smith, Ernie Patterson, Tom Butler, Fenton Hyndman, Ralph Shaw and Lanson Hyndman.

Entombment was at South Gower Cemetery to await burial in the spring.

CANADIAN TIRE

MOR-POWER when you're ready to GO



42-MONTH REPLACEMENT GUARANTEE ask for details

18-MONTH REPLACEMENT GUARANTEE ask for details

30-MONTH REPLACEMENT GUARANTEE ask for details

TURBOFIRE is our most powerful battery. It's packed with power to deal with extra accessory loads and to give maximum cranking amps for cold-weather starts. Tough, thinwall, translucent polypropylene case. Great economy in the long run.

DUAL DUTY, our best-seller, offers excellent power delivery at a moderate price. Tough, thinwall polypropylene case is strengthened by a unified, one-piece cover. Armour-sealed terminals guard against separation and contamination.

SUPER SERVICE offers a hard-to-beat combination of quality and value. A long-lasting battery with gang vents, one-piece top, reinforced plates and strong thinwall polypropylene case.

EXPERT INSTALLATION of your new Mor-Power Battery 1.50 extra

Sample Listings only—Similar low prices for other popular makes and models	Turbo Fire	Dual Duty	Super Service
'GROUP 22F' • 1969-75 Gremlin, Hornet, Matador, Pacer 6-cyl. and V-8 290 and 304 engines • 1962-70 Chevy II 6-cyl. and V-8 283 and 307 engines • 1964-69 Mustang 6-cyl. and V-8 260, 289 and 302 engines.	36.95	30.95	27.95
'GROUP 24 & 24F' • 1967-75 Valiant 6-cyl. and V-8 273, 318 and 340 engines • 1962-70 Full-Size Chevrolet (top terminals V-8 327, 350, 396 and 400 engines • 1965-75 Full-Size Ford V-8 351, 352 and 390 engines.	39.95	33.95	29.95
'GROUP 27 & 27F' • 1964-70 Full-Size Buick (top terminals) V-8 401, 425, 430 and 455 engines • 1967-75 Chrysler V-8 426 and 440 engines • 1967-75 Full-Size Mercury V-8 400, 428 and 460 engines.	43.95	37.95	34.95
'GROUP 72' • 1970-75 Nova, Ventura II, Firebird, Tempest 6-cyl. (side terminals).	42.95	38.95	32.95
'GROUP 74' • 1970-75 Chevrolet, Canadian Pontiac V-8 307, 350, 400 (side terminals)	46.95	41.95	35.95
'GROUP 77' • 1970-75 Full-Size Buick, Olds V-8 400, 425, 430, 455 (side terminals)	49.95	46.95	43.95
'IMPORTS' • Toyota Corolla, Corona Mark II • Datsun except Sport 1600 & 2000	39.95	33.95	29.95

THE RIGHT BATTERY at the RIGHT PRICE

Prices include Your Trade-In

Top Aids to Keep Your Car Running Smoothly



A. Blanket-Type Warmer — Wraps around Battery 6.69 — Helps battery keep its full power potential. Oil and acid resistant. 80-watt, 115-Volt.

B. Tray-Type Warmer — Fits under Battery 7.99 — For easier starts on cold days. Heavy-gauge enameled steel. 70-watt, 115-Volt.

C. Booster Cables — For 6 and 12 Volt 4.99 Pair — Light-duty cables with 4-ga. aluminum wire and 75-amp clips. 8 feet long.

D. Battery Filler — Quick and Efficient 1.29 — Handy filler has a durable rubber bulb and tough bakelite stem. 11" overall.

E. Motomaster Charger 17.95 — 6-amp. charger for 6 and 12-Volt. With polarity warning light; easy-read amp meter.

F. Motomaster Gum Rid — Helps condition and clean carburetor. 20-fl.-oz. can. 1.99

G. Motomaster Gas Flow — Helps to prevent frozen gas lines. 20-fl.-oz. can. 95¢

Transmission Fluid — As above (not shown) for Ford products. Quart Can... 99¢

H. Transmission Fluid — For automatics. Meets Dexron II specifications. Qt. 99¢

J. Quick Start Spray — Spray into carburetor for better starts. 15-fl.-oz. can. 98¢

K. Ignition Spray—For waterproof protection. 6-fl.-oz. aerosol spray can... 1.19

L. Choke Cleaner—Helps free sticky choke and heating cables. 6-oz. aerosol. 99¢

M. Holts Lock De-Icer — Handy de-icer/lubricant in convenient ¾-oz. aerosol. 95¢

Charge it with Your CANADIAN TIRE CARD

CANADIAN TIRE ASSOCIATE STORE

Extra! CASH BONUS COUPONS

STORE HOURS: 8:30 - 6:00 Monday to Thursday
Open Wednesday Afternoon
8:30 - 9:00 Friday
8:30 - 5:00 Saturday

W. P. HENOPHY LTD.

PHONE 535-2845
WILLIAMSBURG

McNeely Pharmacy

The ABC's Of Low Prices

ANACIN 100's ..... .97

BUFFERIN 100's ..... .99

CONTAC-C 10's 1.29

DIGEL 12 oz. 1.79

ENOS 7oz. 1.29

Prices in effect until February 14, 1976

McNeely Pharmacy

535-2345 Williamsburg