The Morrisburg Leader

VOLUME 101, NO. 44. MORRISBURG, ONT., FRIDAY, NOVEMBER 1, 1963 $2.50 YEAR IN CANADA; $3.50 IN U. S. A.

Authorized as Second Class Mail
Post Office Dept., Ottawa

CHEERFUL CHEERLEADERS AT MORRISBURG HIGH—



Shown here are the group of happy cheerleaders, who do their best to keep those 'Blue Tornados' Morrisburg's good High School football team winning games. They are undefeated to date in the inter-school schedule. Left to right they are: Front Row— Yvonne Cassel, Elaine Laurin, Kathy Rice, Marie DeBruyne, Joanne Daoust. Back Row — Pat Walsh, Barbara Scott, Audrey Lightizer, Mary Baker, Susan Merkley, Linda Laurin, Katherine Edgerton.

—Photo by Smith.

Combines Hold First Practice Tonight

Morrisburg Combines of the St. Lawrence Senior Hockey League take to the ice for their first practice on Friday from 9 to 11 p.m.

Coach Pete Payette expects about 30 aspirants to hit the ice lanes at that time. Besides the outstanding players mentioned last week, Jack Hoy, Bill Jarvis, Gord Grant, Larry See, Barry Usher and Ted Holmes are seeking to impress the coach. Bert Morrow, former star defenceman of Winchester Juniors will make a strong bid for a position at the blue line. Ex-Montie star Bob Fennessy of Ottawa will sign a Combine playing card. Being coaxed out of retirement is Gord. McMillan, versatile Williamsburg athlete.

A new team, The Buckingham Beavers have entered, to make it an eight-team league. With such a large number of teams, fans will not be bored by seeing the same team too often.

The management of the Combines is doing its utmost to secure the best playing personnel available. This action is necessary because all teams will provide very strong opposition. First team to meet the Combines in Kingston Frontenacs on Friday, November 8th at 8.30. Interest is at a high pitch throughout the district, so get to the Community Centre early and get a good seat.

MRS. ROY McMILLAN DIES IN HOSPITAL

Following an illness of ten weeks Mrs. Roy McMillan died in Winchester District Memorial Hospital last Friday, in her 73rd year.

The former Myrtle Perminda Barkley, she was a daughter of the late Aaron Barkley and Eliza Ann Marcellus of Dunbar. On December 2t8h, 1910, she married Roy McMillan at Williamsburg. Mr. and Mrs. McMillan have been life long residents of Chesterville.

Surviving, in addition to her husband, Roy, Mrs. McMillan leaves one daughter, Mrs. Stanley Black (Beatrice) of Winchester, and two sons, Carl and Leon of Chesterville as well as one brother, Bismark Barkley, of Morewood.

Funeral service was conducted on Sunday afternoon by Rev. A. C. Blackwell in the Dunbar Lutheran Church. Pall bearers were Delbert Dillabough, Floyd Younge, Lorne Taylor, Arnold Docksteader, E. B. McMillan and Fay Droppo.

BUSH FIRES ARE STILL A THREAT

Bush fires are still a threat to the district this week, with smoke still eddying out of three. Reports are of a small muck fire in the Morrisburg area, a serious outbreak in the North Gower area, and the major fire in Mountain Township, near Hallville.

Department of Lands and Forests firefighters have been successfully combating the blaze in the Hallville-Winchester District. Latest reports indicate that the fire had now spread over 2500 acres, starting in the north-west section of the township and spreading to within three miles of Highway 31.

Officials report the fire is surrounded by bulldozed fire breaks and the fire crew has been reduced to 40 men from the 70 who were present at the fire's peak. A bulldozer and a Department helicopter are aiding the men in the mopping up operation designed to wipe out the surface blazes and to prevent any extension of the fire area.

The inferno has gone underground to burn in the rich mucky subsoil. "Only a drenching rain can put out those underground fires", said one official. However the burning is of little serious threat except to trees and shrubs rooted in the soil Roots, burn off and trees fall unburned to lie useless and decay

Department Area Chief Green said the area probably would be reforested and more strict fire regulations rigidly enforced. Consequence of the unruly fires of unknown origin is the waste of valuable timberland. A serious result may be severe flooding of the South Nation River.

Memorial Window Unveiled Sunday

A memorial window, 15 feet in height was unveiled and dedicated Sunday at Lakeshore Drive United Church, Morrisburg. The winodw, depicting The Ascension of Jesus, was a gift from Herman, Blanche and Mary VanAllen in loving memory of Abraham and Sarah VanAllen, William, Florence, George H. and Ernest VanAllen.

"Remove not the Sacred Landmarks that your Fathers have Set", Rev. W. J. March solemnly charged his listeners at a special Dedication Service. "The Church, the Bible, Sabbath observance, political freedoms and the philosophy of 'work, save and serve', are among these landmarks".

Scripture reading was conducted by Rev. F. L. Howald of St. Paul's Lutheran Church, and Rev. James Gregory of Morrisburg Pentecostal Church. Rev. Everett Hawkes of Knox Presbyterian Church read the responsive Psalm and Rev. Cyril W. Earle of St. James Anglican Church, brought greetings and felicitations from sister churches on the memorable occasion of Lakeshore Drive United Church's 83rd anniversary.

Preceding the dedication of the Escension window, Dr. March described the VanAllen family as one of the oldest in the area, dating back to the U. E. Loyalists and the Battle of Crysler's Farm. He said, "It is fitting that this family should be thus remembered".

"Church records show", he related, "that an ancestor, at the time of the building of the church, pledged a field of fall wheat toward its erection. The wheat, when harvested, brought in over $1,000 for the fund".

Herman VanAllen made the formal presentation, after unveiling the memorial window. Donald Robertson, representing the assembled trustee board of the church, conducted the official acceptance.

Rev. J. Leslie Dean, President of the Montreal-Ottawa Conference, was guest minister at special Anniversary Services Sunday morning. Soloist was Mr. Everett Rush with special anthems conducted by organist, Mrs. George H. Smith.

CANADIAN CLUB TO MEET WEDNESDAY

Next meeting of the Morrisburg and District Canadian Club will be held at the Morrisburg Civic Building on Wednesday, November 6th at 7 p.m. Guest speaker will be Mr. Peter Stursberg, of CTV, Toronto. His subject will be: "Twenty Years After". Mr. Stursberg is a very well-known TV personality, and the Club is fortunate to secure this outstanding Canadian. A very large attendance is anticipated at this meeting.

BACHELOR OF ARTS DEGREE AT LONDON



CARL BECKSTEAD of Brantford and formerly of Morrisburg, youngest son of Mr. and Mrs. Kemp Beckstead will receive his Bachelor of Arts Degree at London Western University on November 1st. Carl at present is on the staff of the Brantford Public School.

OTTAWA WEDDING OF MUCH INTEREST

Knox Presbyterian Church, Ottawa, was the scene of wedding of wide area interest when Sharry Freda Boyd became the bride of Ronald G. Merkley of Morrisburg, Rev. Douglas Stewart performed the ceremony Saturday, October 12.

The bride is the daughter of Mr. and Mrs. Stanley Boyd of Ottawa. The groom's parents are Mr. and Mrs. Donald Merkley of Morrisburg

Given in marriage by her father, the bride wore a floor length gown of white peau de soie, featuring a bell skirt with satin lined detachable train. The round neckline, waistline and hemline were accented with applique. A tiara of pearl tear drops and rhinestones held her shoulder length scalloped nylon veil. She carried a semi cascade bouquet of red and white roses.

Matron of honour was Mrs. Edih Epps of Ottawa. Other attendants were Miss Sylvia Burns of Ottawa, and Mrs. William Gillard of Prescott, the groom's sister. They wore identical floor length bell shaped gowns of scarlet velvet with matching accessories. They carried colonial bouquets of white mums.

Gordon Wells of Cornwall was best man. Guests were ushered by Donald Magee of Morrisburg and Gary Boyd of Ottawa, the bride's brother.

The bride's mother chose a two-piece ensemble of silver gray brocade accented with black fox fur trim. Her accessories were winter white and a corsage of sweetheart roses. The groom's mother wore a gown of pale blue lace over taffeta with black accessories and a corsage of pink sweetheart roses.

Following a reception at White Hill Glade the couple left for a honeymoon vacation at Bermuda. To travel the bride donned a knitted suit of cranberry red with black accessories. A corsage of white carnations completed her ensemble.

The couple will reside at Prescott Ontario.

Guests attended from Pembroke, Winchester, Homer, N.Y., Brooklyn, N.Y., Toronto, Brockville, Prescott and Morrisburg.

Hon. James Auld is Dinner Speaker

Hon. James A. C. Auld, recently-appointed Minister of Travel and Publicity for Ontario, will be the guest speaker at the second Annual Dinner of the Seaway Valley Travel Council, to be held in the Cornwallis oHtel, Cornwall, on Tuesday, November 12th.

A business meeting in the afternoon at 4 o'clock will be followed by a reception at 6p.m., with the banquet following in the Queen Elizabeth Dining Room.

Anyone interested in tourism may attend. Tickets can be obtained from Mr. Gordon Thom, Travel Council Director.

In order to make the program short and friendly, the work of the Travel Council will be displayed in exhibits during the reception, and a special Tourist Gazette will be given to everyone in which the whole field of tourism in Seaway Valley will be outlined.

A capacity turnout is expected as Mr. Auld, who lives in Brockville is well known in this area, and as Minister of Travel and Publicity he will be anxious to assess the degree of local enthusiasm toward the oTurist Council of Seaway Valley.

Tickets are $5.50 a couple, or $3.00 single.

Prior to Confederation, the name of the Province of Ontario was Canada West, officially given to it by the Act of Union of 1841.

BODY OF AREA MAN FOUND IN BUSH

About 10.15 a.m. last Friday morning, a Morrisburg hunter hunting in the second concession, discovered the body of Henry Roderick, hanging in a tree, east of Glen Becker. Provincial Police were notified and the the body was viewed by Dr. Byers, Coroner. Funeral for the 50-year-old man, who resided north-east of Morrisburg, was held Monday at the Fairbairn Funeral Home in Williamsburg with Rev. James Gregory, of Morrisburg Pentecostal Church officiating. Burial was at Spruce Haven, Brinston.

MOUNTAIN O MONEY IN NEW ROAD

The opening of Highway 401 between the Aultsville side road and Cornwall Wednesday marked the culmination of two years work by construction crews working at top speed.

A Department fact sheet reveals that the estimated cost of construction of this section is more than $10,225,000. An dif the additional expenditure of $580,000 is considered, the cost becomes more than $10,800,000.

THE NEW AND THE OLD IN CANADA'S AIR FORCE



A new era in pilot training became a reality when the RCAF officially accepted the first of approximately 190 Canadian-built CT-114 jet trainers on Tuesday, October 29th.

At a brief ceremony at Canadair Limited in Montreal, Defence Minister Paul Hellyer accepted the first aircraft from Mr. J. G. Notman, company president.

Chief of the Air Staff, Air Marshal C. R. (Larry) Dunlap, in turn, accepted the speedy trainer on behalf of the Air Force. It was christened by Mrs. Dunlap.

Known as the "Tutor" the aircraft will replace the piston engined Harvard trainer that has been in service for the RCAF for more than 20 years.

The new "Tutor" trainer is shown in the top photo, with the old Harvard below. —RCAF Photo

Report on Canada's Parliament . .



—By Mrs. Jean Casselman, M.P.—

From whatever political party, a Canadian cannot but regret the confusion on Parliament Hill at Ottawa.

Last Monday morning I arrived at work amidst threats of violence. Personally, I felt nothing but anger at the audacity of a distasteful, undesirable from another country leading and instigating Canadians in revolt against their Parliament's legislation and complete disregard for the good of the Canadian economy.

All day our dramatic red-coated Mounties policed the Parliament Buildings in groups of two, walking briskly and alertly along their given beats. A tthe same time squad cars were ready in every nook and cranny for whatever eventuality might arise.

At noon the promised crowd began to arrive. It was an unpleasant shock to see one's own name on a huge banner, presumably soliciting sympathy from the Member for Grenville-Dundas. Having had some experience in the cost of banners, it was easy to count several thousand dollars worth milling about in the sunshine. One could not help wondering what possible influence such a wasteful display could have on any responsible Member of Parliament.

hTe previous week every possible democratic safeguard had been observed. The question of Marine Trusteeship had been thoroughly discussed in the House of Commons Every member who wished to speak had had ample opportunity to do so. If the democratic system means anything and rule of the majority is to be observed, nothing more could have been done.

(See "Report" Page 4)

GLEN BECKER

Everyone will be glad to know that Mrs. Harry Tindal is home from hospital and feeling better.

Mr. and Mrs. Carl Casselman had Sunday dinner with Mr. and Mrs. Howard Saddlemire.

Mrs. Harold Casselman and boys spent Thursday with Mrs. Howard Saddlemire.

Miss Lorraine Berkley of Ottawa spent the week end with her parents, Mr. and Mrs. P. O. Berkley and Paul.

Mrs. Irwin Hall and Jean and Miss Tilly Farlinger spent Tuesday evening with Mr. and Mrs. Lloyd McHaffie and girls.

Mr. and Mrs. Clifford Seeley of Prescott called at Lloyd McHaffie's on Thursday.

Mr. and Mrs. Dalton Saddlemire and Mr. and Mrs. Ray Casselman of Winchester Springs spent Sunday in Kingston visiting Mrs. Pauline Baker and family.

Mr. and Mrs. Frank Merkley spent Sunday evening at the home of Mr and Mrs. Howard Saddlemire.

Congratulations to Mr. and Mrs. Allen Tusa (nee Edna Robertson) on their recent marriage.

WILLIAMSBURG

Mr. Robert Sheets of Chase Mills N.Y., spent the week end with his cousin, Donald Algire.

Mrs. Dan Nichols and Mr. Raymond Nichols of Waddington, N.Y., Mr. and Mrs. George Sheets and Margaret of Chase Mills, N.Y., spent Sunday with Mr. and Mrs. Harold Algire.

Mr. and Mrs. Arthur Hutt of Winchester and Mr. and Mrs. Harold Algire of town spent Saturday evening with Mr. and Mrs. Clifford Bouck.

Mr. and Mrs. Russell Morrow and boys spent the week end in Ottawa with Mr. and Mrs. Arthur Kenney.

CEDAR GROVE

Recent visitors in the Grove were: Mr. and Mrs. Kent deConde of Valois, Que., Mr. and Mrs. Bob Stephenson and family of Brinston, Mr. Fred I. Dafoe of Gallingertown with Mr. and Mrs. Rallymond Dafoe; Mrs. Emma Fetterly of Cornwall, Mr. and Mrs. K. Perrault of Brockville, with Mr. and Mrs. C. Swerdfeger; Miss Lena Hollister and Mr. Allan Hollister of Ottawa, with Mr. and Mrs. Glenn Dafoe; Mr. and Mrs. Keith Dafoe and Brent of Ingleside, with Mr. and Mrs. Frank Dafoe.

Mr. and Mrs. Garnet Dennison, accompanied by Mr. and Mrs. C. Swerdfeger visited Mr. and Mrs. Will Scott, Winchester, Thursday.

Mr. and Mrs. Elburn Crites enjoyed a trip to Western Ontario and called on Mr. and Mrs. Wm. Vink, Mr. and Mrs. Wilkinson, Mr. Dale Crites, of Woodstock, Mr. and Mrs. Allan Petts of Bridgeport and Mr. and Mrs. Fred MacIntosh of Lindsay.

LEADER CLASSIFIED ADS MEAN FAST RESULTS - LITTLE COST TRY ONE THIS WEEK!

● CHECK WITH

STYLES & McINTOSH

AT IROQUOIS

— for —

- USED TV's, Washers, etc.
- NEW Electrohome and General Electric TV, Hi-Fi, and Appliances.
- NEW Lawn Mowers and Repairs.
- Record Bar.

NOW 5 DIFFERENT KINDS OF CHEVROLETS FOR MORE CHOICE

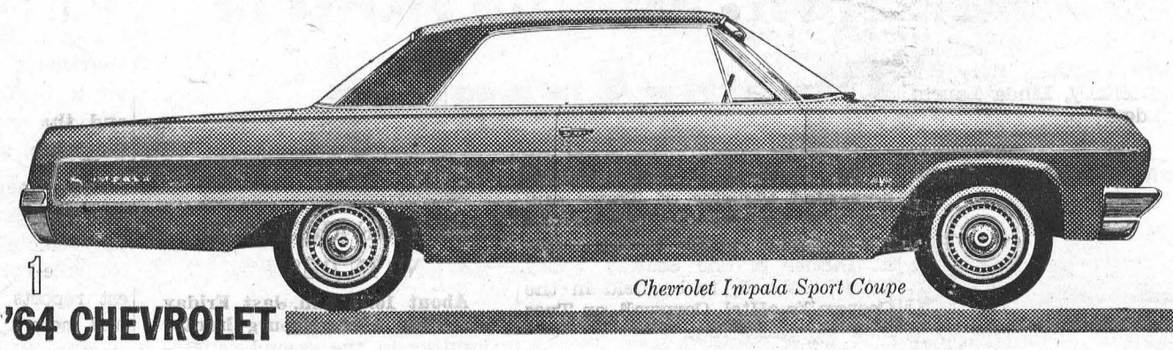

Chevrolet Impala Sport Coupe

1 '64 CHEVROLET

'64 LUXURY JET-SMOOTH CHEVROLET — In a class all its own in everything but price, the '64 Chevrolet rivals just about anything on the road today in styling, comfort and performance. 14 power teams. 7 different engines. 15 models in four series including exciting new Impala Super Sports, luxurious Impalas, handsome Bel Airs and low-cost Biscaynes.



Chevelle Malibu Sport Coupe

2 NEW CHEVELLE!

THE ALL-NEW LINE, CHEVELLE! BY CHEVROLET — It's a good foot shorter than big cars — yet Chevelle has surprising interior room and luggage space. Line includes Malibu Super Sports, Malibu Sport Coupe, Sedan, Convertible, Wagons and Chevelle 300 Series. Choice of 120-hp Six, 195-hp V8 or extra-cost 155-hp Six and 220-hp V8. New size, new style, new comfort — a new experience.



Chevy II Nova 2-Door Sedan

3 '64 CHEVY II

ALL OUT FOR THRIFT WITH NEW V8 PEP! '64 CHEVY II — Sparkling new performance with traditional Chevy II economy. Choose the extra-cost optional 195-hp V8 or the standard 120-hp Six or thrifty four-cylinder engine. Series include smart Nova and improved Chevy II 100. All models have Body by Fisher and such easy-care features as self-adjusting brakes.

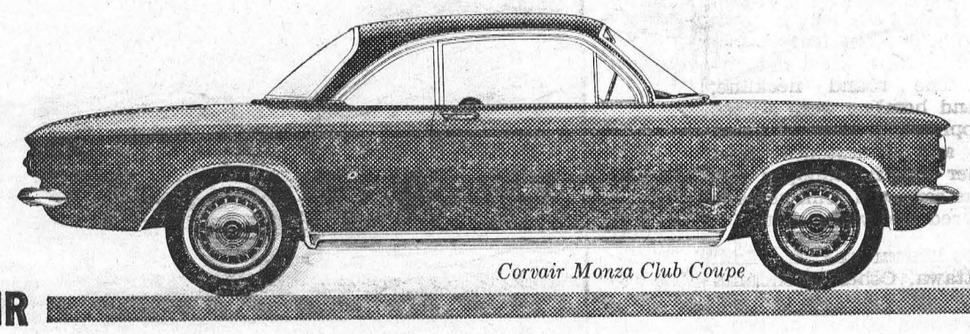

Corvair Monza Club Coupe

4 '64 CORVAIR

EVEN EASIER TO GET AROUND IN! CORVAIR FOR '64 — New beefed-up air-cooled engine is now 95-hp (nearly 19% increase!). 110-hp extra-cost high-performance version and Monza Spyder with 150-hp Turbocharged engine also available. Bright new styling touches, tasteful and more comfortable interiors, wide range of accessories and extra-cost options for all models.



Corvette Sting Ray Sport Coupe

5 '64 CORVETTE

NEW REFINEMENTS IN NORTH AMERICA'S ONLY TRUE SPORTS CAR, CORVETTE STING RAY — New one-piece rear window and improved interior ventilation on Sport Coupe. New smoother ride and improved sound insulation on Coupe and Convertible. Four great V8s.

THERE'S 5 IN 64 CHEVROLET

CHEVROLET • CHEVELLE • CHEVY II • CORVAIR • CORVETTE

SEE THEM NOW AT YOUR CHEVROLET DEALER'S ONE-STOP SHOPPING CENTRE A GENERAL MOTORS VALUE

Be sure to see Bonanza on the CBC-TV network each Sunday. Check your local listing for channel and time. CX-264C

MARCELLUS MOTOR SALES LTD.

CORNER HIGHWAY NO. 2 & 31 MORRISBURG, ONT.

PROFESSIONAL CARDS

MILTON M. MATHESON
CHARTERED ACCOUNTANT
89 Johnson Cr., P. O. Box 196
KE 4-2505
LONG SAULT ONTARIO
52/63p.

G. WILLIAM GORRELL, Q.C.
PHONE 3-2922 RES. KI. 3-8196
BARRISTER, SOLICITOR

A. WAHLROTH, O. D.
OPTOMETRIST
Permanently Located in the Thom Insurance Agency Office
Morrisburg Shopping Centre
Hours:
Daily — 9 a.m. to 5 p.m.
Wed. — 9 a.m. to 1 p.m.
Evenings by appointment.
Phone KIngsdale 3-2502

J. W. HALL, D. C.
CHIROPRACTOR
MRS. TIMMIN'S HOME
WINCHESTER
Every Thursday 3 to 8 P.M.
For Appointments Call 26

CARLTON F. McINNIS, B. A.
BARRISTER & SOLICITOR
Morrisburg Ontario
Phone KI. 3-3061

SMITH'S PHOTO STUDIO
- PORTRAITS
- GROUPS
- WEDDINGS
- COMMERCIAL

We specialize in .....
Children's Photographs
62 Kyle Dr. Ph. KI. 3-2878
MORRISBURG

Painting and Paperhanging
By Hour or Contract
IRENE TINDAL.

FIRE, AUTOMOBILE, CASUALTY
INSURANCE
Protection With Service
CHARLES M. CROBER

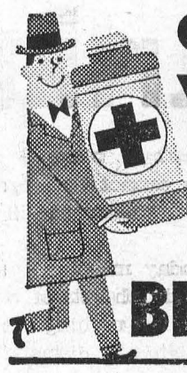

ONLY YOU CAN GIVE BLOOD

ENJOY LIFE! HEAR AGAIN
with a new Beltone HEARING AID



HEARING CENTRE
WINCHESTER — ONTARIO

CLASSIFIED

Canadian Weekly Features

1410 Scarth St., — Regina, Sask
TELEPHONE JO 8-1681

MISC. ARTICLES FOR SALE

"DESTROYER" FOR USE IN OUTdoor toilets. Eats down to the earth, saves an unpleasant cleaning task. Full directions. Thousands of users, coast to coast. Order now. $1.25 per can, postpaid. Log Cabin Products, 322 York Road, Guelph, Ont.

DOES YOUR CISTERN LEAK? Send inside dimensions for price guaranteed waterproof plastic liner. Thompsons, Melita, Manitoba.

ATTENTION HUNTERS
Winchester products, Guns, Ammunition, Binoculars, Scopes, Loading Equipment, Cameras. Sub Agents Wanted. J. Pleier, Watrous, Sask.

TELEVISION COLOR SCREENS, $2. Produces beautiful color picture. Zak's TV, Nampa, Alta.

SURPLUS GRAIN STORAGE: Round plastic ground sheets. Cone shaped covers for round bins with snow fencing, wire or plywood walls. Write for price, size required and details on our complete PLASTIC GRAIN BIN. No. 600 bushel size, $45.00. THOMPSON'S, Melita, Man.

SHOTGUN SHELLS $1.95. WHOLEsale reloading components. XL Explosives Ltd., Hawkesbury, Ont.

2 DOUBLE ROW POTATO DIGGERS McCormick and John Deere. C. Petaski, R.R. 3, Selkirk, Man.

PERSONAL

LONESOME? ONE OF AMERICA'S finest letter societies. Honest, efficient friendly service since 1929. Miss Chase, Box 681, Seattle 11, Washington, U.S.A.

ALFALFA MIX. 25 PERCENT fresh ground seed added. Alfalfa in its best possible form. Highly beneficial for young and old. The story is yours for the asking. Symons, Rocanville, Saskatchewan.

Comptometer Instruction

Comptometer Operators

DO MAKE MORE MONEY
Course is Short, Practical, Interesting, and may be attended day or evening.
"ASK ABOUT FREE TRIAL PERIOD"
Classes begin weekly—Individual Instruction
For Information Call
LAkeside 3-3331

The Comptometer School

Room 301-1864 Scarth Street
Regina, Sask.

POULTRY, EGGS WANTED

WANTED — BROILER HATCHING Eggs. Also live fowl. Will pay premium prices. Canada Packers Limited, 212 Pacific Ave., Saskatoon, Sask.

Baby Chicks - Turkey Poults
Year round service on all your Poultry Requirements
SHARPE'S
1235 Broad St Regina, Sask. 570 Fairford St. W. Moose Jaw, Sask.
Contact either office for up to date market information on eggs and poultry.

CANADA PACKERS LIMITED
SASKATOON
Complete service for the modern poultryman, producer of the famous Maple Leaf Broiler Chicken — top market prices for all poultry and eggs paid on delivery — no waiting —no gamble. Phone 244 8573.
CANADA PACKERS
212 Pacific Avenue — Saskatoon

BABY CHICKS FOR SALE

We want to contact producers interested in becoming large producers of eggs, broiler chickens or turkeys, minimum quantities — 1,000 hens — 25,000 broilers per year or 1,000 turkeys.

Box 560,
REGINA, Sask.

TANK CLEANING

SEPTIC TANK CLEANING, ETC., Throughout Saskatchewan — Year Round. Acme Sewage Services, 1801 Lacon St., Regina. Phone LA 3-8851.

AUCTION SCHOOLS

LEARN AUCTIONEERING TERM soon. Free catalogue. Reisch Auction School, Mason City, 50 Iowa.

INCOME TAX RETURNS

SASKATCHEWAN—FARMERS AND Rural Business. Let us do your income tax work and accounting. A Phone call or letter will bring you expert advice anywhere in Saskatchewan. Interprovincial Accounting Sask. Ltd., 201 3806 Albert St., Golden Mile Plaza, Regina, Sask. Phone LA3-4508

COINS, STAMPS

CANADIAN GOLD COINS WANTED —1912 - $5.00 gold $30.00; 1913 - $37.00, 1914 - $175.00 and up, 1912-$10.00 gold $70.00; 1913 - $75.00, 1914 - $85.00. Also Canadian Victoria, New Foundland and U.S.A. Coins, Silver dollars from 1935 to 1955. Buying list 35c. M. T. O'Connell, 510 Airlies St., Winnipeg 14, Manitoba.

READ CLASSIFIED FOR RESULTS



A GREAT HORNED OWL with a wing spread of 56 inches was shot recently by Ross Harbottle of R.R. 3, Campbellville, Ont. The owl and it's mate were believed to have been killing baby ducks on the Harbottle farm. Mr. Harbottle is shown with his wife, displaying the great wing spread of the owl. They weren't too sure what type of owl it was, but game warden Bob Reid identified it as a member of the Great Horned Owl family.

THERE'S A DIFFERENCE

Sea lions have broad flippers without claws, while seals have short flippers with claws.

CARS—TRUCKS—FOR SALE

1958 CHEV., STANDARD, RADIO, many extras, very good: $1,050. Victor Weiss, Jansen, Sask.

PETSTOCK FOR SALE

DACHSHUND PUPS, $40.; PAPERS extra. Salutation Kennels, Clive, Alberta.

WANTED TO BUY

ANTIQUE FURNITURE LAMPS, glass, crockery, china. J. Nichol, Ph. JO 9-1264, 361 Quebec, Regina, Sask.

RELIGIOUS GOODS

CATHOLIC READERS
FREE RELIGIOUS ARTICLES CATALOGUE
Write for your free copy of our new 54-page catalogue.
BURNS-HANLEY COMPANY
DEPT. PM.
1863 Cornwall Street, REGINA, SASK.
215-23rd Street East, Saskatoon, Sask.

HOUSE TRAILERS WANTED

WANTED—HOUSE TRAILERS FOR cash. State price. Emery Trailer Sales, 2250 Scarth St., Regina. Phone LA2-4880.

HELP WANTED — MALE

A GOOD OPPORTUNITY

FOR A SALES CAREER WITH A LARGE FINANCIAL CORPORATION LEADING TO AN ASSURED FUTURE WITH THE FULLEST OPPORTUNITY OF QUALIFYING FOR A MANAGEMENT POSITION.

WE ARE INTERESTED IN MEN PRESENTLY EMPLOYED AGE 22 - 40 WITH HIGH SCHOOL EDUCATION OR BETTER WHO ARE FAMILIAR WITH THIS AREA.

FULL TRAINING PROGRAM. GUARANTEED STARTING INCOME $300.00 - $500.00 PLUS COMMISSIONS FROM THE START. FIELD ASSISTANCE GIVEN — NO TRAVELLING — COMPLETE SECURITY BENEFITS AND NATIONALLY ADVERTISED PRODUCT.

ENQUIRIES TREATED CONFIDENTIALLY. PRESENT STAFF ADVISED. FOR A PERSONAL INTERVIEW WRITE:

PRAIRIE PUBLISHERS,
BOX C.W.F.—3,
1410 Scarth St., REGINA, Sask.

HOUSES FOR SALE

ONE SEVEN-ROOM HOUSE AND one two-room house on large corner lot, very reasonable. Write Box 25, Quesnel, B.C.

FOR QUICK SALE — 2 STOREY, 4 room house. Electricity wired. On 3 lots, barn, chicken house, cook stove, table, chairs. $1650. Clear title with tax paid to 1965. Wm. Lukaschuk, Amsterdam, Sask.

BUSINESS OPPORTUNITIES

WANT A BUSINESS OF YOUR own? Dealers can obtain financial assistance for Service Station and Bulk Station construction throughout Saskatchewan. Quality products. Western Oil Co., Box 457, Moose Jaw, Sask.

GENERAL STORE IN THE TOWN of Bruno: building frame, 20x60; whse. 14x18; nat. gas heated, new furnace—For quick sale, $2,000; fixtures, $900; stock at cost. Poor health forces sale. For particulars write owner, Nick Dirk, Lucky Dollar Store, Bruno, Sask.

GENERAL STORE, SERVICE STAtion, Cafe. Ill health forces sale of three businesses in one. South junction highways 3 and 6, Melfort Sask. Average daily traffic count 2360. Royalite gas sales approximately 250,000. Volume constantly increasing all departments. Box 1078, Melfort, Sask.

FULLY EQUIPPED CAFE WITH full living quarters for sale or trade on farm. Box 111, Glenavon, Sask.

FOR SALE OR GOOD PARTNERship, dance hall on 5 acres of land. Close to city limits of Saskatoon. For information write to Wm. Smily, R.R. 6, Saskatoon, Sask.

WRITE FOR FREE LISTING ON business opportunities, ranches, farms, homes, orchards and lakeshore properties. Okanagan Realty Ltd., 551 Bernard Ave., Kelowna, B.C.

The latest — in Holland



. . . AND THE LONG OF IT

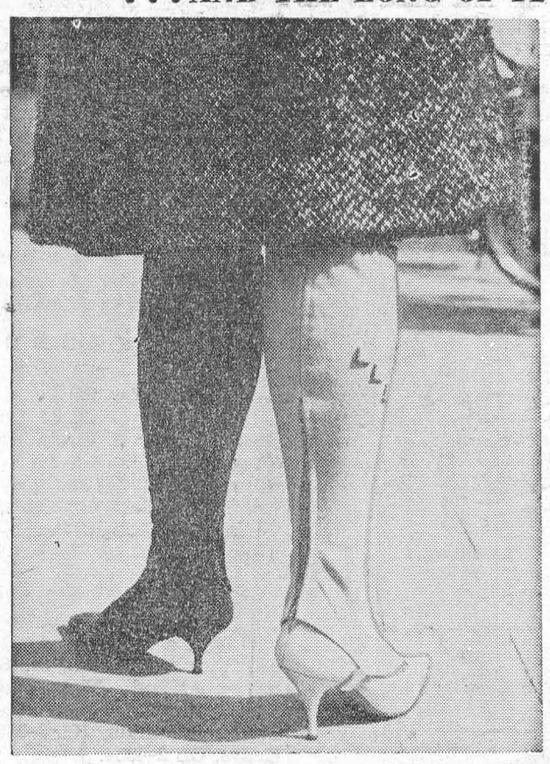

POPULATION INCREASE

Between 1941 and 1961, accompanying Canada's great industrialization, the urban population increased from 56.5 percent to 70 percent of the total population.

Cost of operations and maintenance for Canada's armed forces in the 1962-1963 fiscal year will be $1,266,000,000.

REPAIR SERVICE

GAS ENGINES!
For your service we have a complete stock or parts for
Briggs & Stratton, Johnson & Clinton
Let Our Experienced Mechanics Solve Your Problems
ELECTRIC MOTOR SERVICE
1234 SCARTH ST., REGINA
Phone JO9-5464



We repair Cracked Cylinder Head and Motor Blocks.
EXCHANGE DIESEL HEADS IN STOCK
— All Work Guaranteed —
SUPERWELD of REGINA
400 QUEBEC ST. PH. 569-5907

QUICK CANADIAN QUIZ

1. What body has the responsibility of deciding on place names in Canada?
2. In how many foreign countries does Canada have embassies and offices of high commissioners?
3. To pay an average week's interest on the federal public debt does Ottawa require $2 million, $13 million, $17 million?
4. What was the date and place of birth of Prime Minister Pearson?
5. Present cost of Canada's old age security pension averages $10, $90 or $150 per year per paid worker?

ANSWERS: 5. $150 per year. 3. $17 million a week. 1. The Canadian Board of Geographical names, which includes representatives of federal and provincial governments. 4. Prime Minister Pearson was born at Toronto Ont., April 23, 1897. 2. At the end of 1962 there were Canadian embassies in 44 countries, offices of high commissioners in 12 countries.

New York City handles more tonnage of vessels than any other port in the world.



THE THANKSGIVING TURKEY

Rotating spits in stoves and garden barbecues have spurred both professional and amateur cooks to try new flavors and liquids for basting poultry.

For a crispy deliciously browned and flavorful turkey try the basting trick suggested by the Poultry Products Institute designed orginally for use on the outdoor barbecue. It does equally well on poultry roasted in the oven. When the turkey is ready for the oven be sure the skin is dry and then rub a light powdering of dry mustard over the entire surface. Next, brush turkey liberally all over with the following sauce. Since the amount of basting moisture will vary with the size of turkey, the following proportions will only be a guide.

OVEN FRIED TURKEY—A TREAT ANYTIME

The popularity of the small turkeys is firmly established but many people have never tried them served any way but roasted. The Poultry Institute suggests a departure from the traditional way of serving turkey for those who would like something a little different in the form of Oven Fried Turkey. This may sound like a contradiction of terms but the disjointed bird is first fried to a light golden brown and then finished in the oven. Allow approximately 1 pound per serving and use turkeys under 8 pounds.

- 1 six pound turkey
- ¾ cup flour
- 2 tspns. salt
- ⅓ tspn. pepper
- 3 tspns. paprika
- ½ tspn. crumbled oregano (optional)
- 6 tblspns. milk
- 6 tblspns. butter, melted

Singe turkey if necessary and wipe inside and out with clean damp cloth. Dry thoroughly. Cut into serving pieces. First remove wings and legs at shoulder and hip joints. Divide again at remaining joints. Cut turkey up each side through ribs from hip to shoulder socket. This separates back from front. Divide breast section into two or three portions and the back in the same number. Cut neck into two pieces. Giblets may be cooked with the rest of turkey or simmered in salted water with onion and celery until tender, then drained, chopped and made into sandwich filling with mayonnaise, celery, etc.

Combine flour, salt, pepper, paprika and oregano in paper bag. Shake turkey pieces in flour mixture, one or two at a time depending upon size, until all are evenly coated. Lightly brown slowly in shallow layer of hot fat ½ to 1 inch deep. This will take about 20 minutes. Deep fat frying will speed up the browning if a quicker method is preferred.

Arrange browned turkey pieces, skin side down, in single layer in shallow roasting pan. Combine warm milk and melted butter and drizzle some over the turkey. Bake in moderately slow oven, 325 deg. F. until fork tend, about 1½ to 2 hours. Drizzle turkey with milk mixture once or twice during baking and turn turkey once to ensure even browning and crisping.

Meatier portions may be divided further if desired with the aid of a sharp carving knife when turkey is served. Yields 6 to 8 servings.

BREAD CRUMBS—THE PERFECT DRESSING

Some cooks like to make the turkey stuffing from cubed bread, others prefer crumbs. Actually, the secret of making a moist but fluffy dressing is in the bread. Too often very dry bread is used and liquid has to be added and if too much is used, the result is a soggy mass that is not appetizing.

The ideal crumbs for dressing, according to many expert cooks, come from bread stale enough to yeild crumbs that are fine but still fluffy, not "cracker crumb" dry. Homemade bread two or three days old will produce this fluffy type of crumb as will baker's bread four or five days old. The bread should crumb easily without piling into doughy balls.

The quick way of crumbling bread of this type according to the Poultry Products Institute is to remove crusts from bread and place about a third of the loaf in a large clean tea towel. Gather up the towel in one hand to form a bag around the bread and rub the bread between the fingers as if removing spots from the towel.

A loaf of bread can be crumbed easily and quickly in this way. A pound of and a half loaf of bread can be crumbed easily and quickly in this way. A pound and a half loaf of bread will make about 8 cups of crumbs. Ample melted butter, some chopped onion, chopped celery leaves, salt, pepper and poultry seasoning will make a delicious old-fashioned fluffy dressing just the right flavor to enhance the golden brown turkey for that special dinner. Fill turkey but don't pack the dressing in. Leave room for expansion and steaming.

BASTING MIXTURE FOR TURKEY

- ¼ cup melted butter
- ¼ cup soya sauce
- 1 tblspn. Worcestershire sauce
- dry mustard (1 tblspn. more or less as required)

Mix the butter, soya and Worchestershire sauces in a small pan and heat to blend thoroughly. Brush mixture evenly over surface of turkey after dry mustard has been rubbed in. Place turkey in shallow pan on a rack and cover with loose tent of aluminum foil, tucked in at sides but left open at ends. Roast as usual in moderately slow oven, 325 deg. F. Brush with additional basting sauce at end of an hour. Remove foil for final hour of roasting and brush again with sauce. During this final period bird may be basted oftener if desired, or if it shows signs of drying. If roasting bird on revolving spit in stove, baste 3 or 4 times during cooking period.

A SWEET GLAZE FOR THE TURKEY

For a sweet touch and attractive glaze for the Thanksgiving turkey try basting during the final fifteen minutes of cooking with a mixture of ⅔ cup of red currant, cranberry or apple jelly and 2 to 3 tablespoons prepared mustard. The turkey should take on a glossy brown and the skin flavor is deliciously different. To prepare the glaze beat the jelly and mustard together over hot water until smoothly blended.

DON'T THROW THAT TURKEY LIVER AWAY!

For a delicious sandwich spread for lunch box, snack or supper try the following "husband approved" recipe for Turkey Liver and Egg filling. Too often the liver and other turkey giblets find their way into the garbage can. This is a waste of a nutritious food caused by prejudice against giblets because they have never been tried, or lack of knowledge on how to prepare them. They are tasty in a number of appetizing ways.

Turkey liver and egg sandwich filling

- 1 tblspn. finely chopped onion
- 1 turkey liver
- 1 hard-cooked egg, peeled
- dash of garlic powder (opt.)
- salt and pepper
- mayonnaise or salad dressing
- bread, or rolls and butter

Saute the onion gently in moderatetly hot fat, until just golden but not brown. Remove from fat and drain. Rinse liver in cold water, dry and remove any white connective tissue. This is easily done with a sharp, pointed, paring knife or pair of scissors. Saute liver in the hot fat the onions were cooked in until brown and easily cut with a fork, about 5 to 8 minutes. Put onion, liver and hard-cooked egg through a medium blade of meat grinder or chop with sharp knife. Mix to desired consistency with salad dressing and season to taste with salt, pepper and garlic powder. Spread between slices of buttered bread or on sliced buns. Yields about ½ cup filling, enough for 2 to 4 sandwiches, depending upon size of bread slices.

This filling is delicious spread on crisp crackers as an appetizer with tomato juice before dinner.

TRY OUR DELICIOUS

HOMEMADE DO-NUTS

MADE FRESH DAILY
BY MODERN MACHINEERY

WE CAN SUPPLY LARGE QUANTITIES ON SHORT NOTICE — UP TO 25 DOZER PER HOUR

Sugared — Coconuted
Chocolated — Plain

HAMILTON'S HOME-MADE BREAD AN DPASTRY

KI 3-9093 Morrisburg

REPORT—

(Continued from Page 1)

Probably the Government should have acted with more authority. It would smack of political bitterness to use the word "decisiveness" after years of criticism by the present Liberal Government of lack of decisiveness by the Conservatives. The democratic process, by which we mean the opportunity for all opinions to be heard and acceptance of the majority opinion, can always be considered slow, lugubrious, depending on compromise rather than sharp black and white decisiveness.

Politically shrewd it was proven, but I always disliked the Liberal concentration on indecisiveness against the Conservatives. Many of those using this criticism for political advantage must have known, or should have known, that most of what they were criticizing was the unavoidable mechanics of democracy. There is nothing original or new in this type of criticism. Well over a half-century ago, Sir John A. Macdonald was called "Old Man Tomorrow". However hackneyed the comment, we should not forget that no better system has ever been devised. Those who undermine it irresponsibly, without offering constructive alternatives, are doing a serious disservice to their country

Thus it can be said by anyone who wishes to observe it impartially, that the Liberals are caught in the web of their own making.

However, name-calling will not help the situation. The Government is responsible for the law and order of the country, and for the economy. All three seemed to be in serious danger as a weak Prime Minister continued to do too little too late. In addition, his relatins with his formerly admiring neighbours south of the border are in disharmony and the House of Commons which he leads is in disgraceful disarray.

MORTGAGES 1ST OR 2ND

FOR ANY WORTHWHILE PURPOSE

. . . To Consolidate Bills.
. . . For Home Improvement.

Low Interest 7%
Small Monthly Payments

S & J ASSOCIATES

Box 253 6 Laporte St.
R. R. 1, Ottawa, Ont.
745-5454

44-7c.

VETERANS

LEST WE FORGET

our Comrades who did not return and those who are still confined to hospitals,— be on Parade Sunday, November 10th.

Fall in at the Legion Hall at 2.30 sharp for Parade to Civic Centre. Service at 3 p.m. and laying of wreaths at Cenotaph.

BAND IN ATTENDANCE.

THE ROYAL CANADIAN LEGION

BRANCH NO. 48, MORRISBURG

Local and General

Mr. and Mrs. Henry Clar and Mrs. Hugh Shennette have returned from a motor trip to Tobermory with Mr. and Mrs. Edward Reddick King City. They all enjoyed a boat ride on Georgian Bay, around Flower Pot Island, and celebrated Mr. Clark's 83rd birthday dinner in Goderich, Ontario.

BOR N— At Winchester Memorial Hospital on Wednesday, October 23rd, 1963, to Mr. and Mrs. Donald H. Stewart of Morrisburg, a son.

BORN — At Winchester Memorial Hospital, on Friday, October 25, 1963, to Mr. and Mrs. Leonard Barkley, Morrisburg, R.R. 1, a son.

Richard Coligan, who has been a patient at Winchester Memorial Hospital for several weeks following an accident in which he was severely injured, returned to his home here on Tuesday.

Dr. John M. Rowat, 53, of Oakville, has been appointed Superintendent of Pensions with the Pension Commission of Otario, effective November 18. The Superintendent of Pensions is the chief administrative offcer of the Commission.

Miss Ann Leizert of Morrisburg spent the week end with her parents, Mr. and Mrs. Gordon Leizert, Hainsville.

Only a "fair" number of donors turned up at the Williamsburg Blood Donor Clinic sponsored by the Red Cross and Williamsburg Legion Auxiliary. The number donating blood was about half of the number at the first clinic, it was revealed. In the Winchester hospital area, more than 700 pints of blood were used last year. Thus far in 1963, the district has returned only 300. The need for blood is urgent and clinics are hopeful that more people will turn out in the future.

District No. 1 of the Ontario Association of Agricultural Societies re-elected Malcolm MacGregor of Morewood, as chairman. Members of district fair boards attending the annual meeting in Chesterville reported with satisfaction the high degree of success of each of their local fairs.

In a seeting of potted ferns, deep maroon oak leaves and white poms Barbara Ann Wagner and Ronald Lang rAmstrong exchanged wedding vows in Morewood United Church recently. The bride is a daughter of Mr. and Mrs. Calvin Wagner of Morewood and the groom is a son of Mr. and Mrs. Jack Armstrong of Crysler.

Two well-known brothers, Milton and Cecil Harper, were injured in a freak accident at their South Mountain farm recently. hTe brothers were repairing their tractor, when a gasoline tank exploded, leaving both with painful burns. Cecil was treated in Winchester District Memorial Hospital and released. Milton remains a patient in the hospital suffering from burns to his face and hands.

The second meeting of the Matilda 4-H Club was held on Saturday, October 26th in Brinston Memorial Hall. hTe title of discussion was "Choosing line and texture to suit personality and figure". All members put samples of colour and fabric materials on a chart in their record books. hTe "Cotton Toppers" also discussed a blouse design and colour in relation to the rest of the wardrobe.



Seen any interesting ads lately?

Spotted any big bargains lately? If so, why not buy with the Bank of Montreal Family Finance Plan?

With this low-cost, life-insured plan, one regular monthly payment covers *all* your credit needs—and you can take up to *three years* to pay.

When you see what you want—see the people at your neighbourhood B of M about a Family Finance Plan loan.

"MY BANK" TO 3 MILLION CANADIANS B of M

BANK OF MONTREAL

Family Finance Plan

BRING ALL YOUR PERSONAL CREDIT NEEDS UNDER ONE ROOF

WITH A LOW-COST, LIFE-INSURED B of M LOAN

Morrisburg Branch: S. GORDON WALROTH, Manager
Williamsburg Branch: R. A. MURAT, Manager
Iroquois Branch: NEIL McCOLL, Manager
Ingleside Branch: CLAUDE HAWLEY, Manager

COMING EVENTS

EUCHRE

The Ladies' Guild of Holy Trinity Anglican Church, Riverside Heights, will hold a Euchre in the Church Hall on Thursday, November 7th at 8 p.m. Admission 35c. Coffee and Doughnuts.
43-4c.

MASQUERADE DANCE

The Morrisburg Curling Club will hold a Masquerade Dance for members and guests on Saturday, November 2nd. Tickets available from: Don Smithson, KI 3-3066; Fred S. Graham, KI 3-2852; Jim Keays, OL 2-4334.
43-4c.

BRIDGE AND 500

The Morrisburg Curling Club invites you to their Opening Bridge and 500 on Tuesday, November 12 at 8 p.m. Refreshments. Admission 50c. Everyone welcome.
44-5c.

COOKING DEMONSTRATION

St. James Anglicon Women's Guild will hold a "Quick Trickes" Cooking Demonstration in the Civic Auditorium on Wednesday, November 13th at 8 o'clock, by Ontario Hydro. Refreshments. Door prizes. Tickets 50c.
44c.

ANNUAL MEETING

The Annual Meeting of the Morrisburg Golf Club will be held in the Club House, Thursday evening, November 7th at 8 p.m. All members are requested to attend.
44c.

POPPY CAMPAIGN

During the week of November 4, the Royal Canadian Legion will conduct their annual Poppy Campaign. Members of your local Legion will make a house to house canvass Your contribution is solicited. The money received from this appeal is used exclusively for the relief of Veterans and their families in time of need.
44c.

BEAN SUPPER

St. James Choir will sponsor a Bean Supper in the Parish Hall on Wendnesday, November 6th. Admission 75c and 50c.
44c.

THE MORRISBURG CURLING CLUB

WILL HOLD A

MASQUERADE DANCE

FOR MEMBERS AND GUESTS ON

Saturday Nov. 2

——*TICKETS AVAILABLE FROM*——

DON SMITHSON — KI 3-3066
FRED S. GRAHAM — KI 3-2852
JIM KEAYS — OL 2-4334

MacLEOD, COMRIE & CO.

CHARTERED ACCOUNTANTS

Licensed Trustees in Bankruptcy

Telephone Morrisburg KI 3-2935

OFFICE LOCATED WITH G. W. CORRELL

YOUR COMMUNITY LUMBER CENTRE SERVING OTTAWA VALLEY

CASH & CARRY or DELIVERED PRICES ON
LUMBER — ROOFING — PLYWOODS — TILE
TEN-TEST — CEMENT — LIME — ETC

BUY ALL — ONE STOP

The BLACK LUMBER Co.
LIMITED

PHONE KI 3-2188 MORRISBURG

Your Pride and Satisfaction are Assured with a "Top Quality"

USED CAR

VISIT US NOW FOR THE GOOD USED CAR YOU'LL BE PROUD TO OWN. SELECT FROM A WIDE RANGE OF MAKES AND MODELS

1963 BUICK DEMONSTRATOR.— Very low mileage. Equipped with Power Brakes, Power Steering, Radio and many extras. Finished in dazzling black. Colour-deyed interior.

1963 PONTIAC STRATO CHIEF — 6 cylinder with automatic transmission. Another low-mileage sedan, covered by the manufacturer's warranty for almost a full year.

1962 PONTIAC LAURENTIA — 6 cylinder with automatic transmission. An immaculate 4 door sedan finished in beatiful Honduras Maroon.

1962 Ford Fairlane — *1959 Chevrolet Biscayne*
1961 Pontiac Strato Chief — *1958 Chevrolet Delray*
1961 Envoy Station Wagon — *1957 Ford Station Wagon*
1960 Simca Sedan — *1956 Dodge Crusader*
1959 Vauxhall Super — *1956 Meteor Niagara*

ALSO SEVERAL **USED TRUCKS**
1959 DODGE Dump
1959 CHEVROLET — Half-Ton
1957 FARGO — Holf-Ton
1955 GMC — Half-Ton

WALTER C. MacDONALD MOTORS
WINCHESTER LIMITED
Phone 285 - Winchester, Ontario
Pontiac—Buick—Vauxhall—Acadian—GMC Trucks

H. C. FAIRBAIRN

FURNITURE DEALER

FUNERAL AND AMBULANCE SERVICE

PHONE COLLECT TO:

IROQUOIS OL. 2-4775
WILLIAMSBURG KI. 3-2256

Successor to G. Leonard Keck

VOTERS' LIST 1963

Municipality of Williamsburg Township, County of Dundas

Notice is hereby given that I have complied with Section 9 of the Voters' List Act and that I have posted up in my office at Williamsburg Ontario, on the 1st day of November, 1963, the list of all persons entitled to vote in the said municipality at Municipal elections and that such list remains there for inspection.

And I hereby call upon all voters to take immediate proceedings to have any ommissions or errors corrected according to law, the last day for appeals being the 14th day of November 1963.

KEITH SCHELL, Clerk,
Williamsburg Township.

44c.

Clerk's Notice of First Posting of Voters' List

Notice is hereby given that I have complied with Section 12 of the Voters' List Act R.S.O. 1960, Chapter 420 and that I have posted up at my office at Morrisburg on the 1st day of November 1963, the list of all persons entitled to vote in the said Municipality at Municipal Elections and that such list remains there for inspection.

An I hereby calll upon all voters to take immediate proceedings to have any ommissions or errors corrected according to law, the last day for appeals being the 14th day of November 1963.

Dated at Morrisburg, Ontario, this 1st day of November, 1963.

LLOYD D. BARKLEY,
Clerk-Treasurer,
Village of Morrisburg.

44c.

VICE & CRAIG

FUNERAL HOMES *AMBULANCE SERVICE*

WINCHESTER — CHESTERVILLE

Phone ZEnith 6-2120 (No Toll Charge)

1964 OLDSMOBILE F-85 CUTLASS

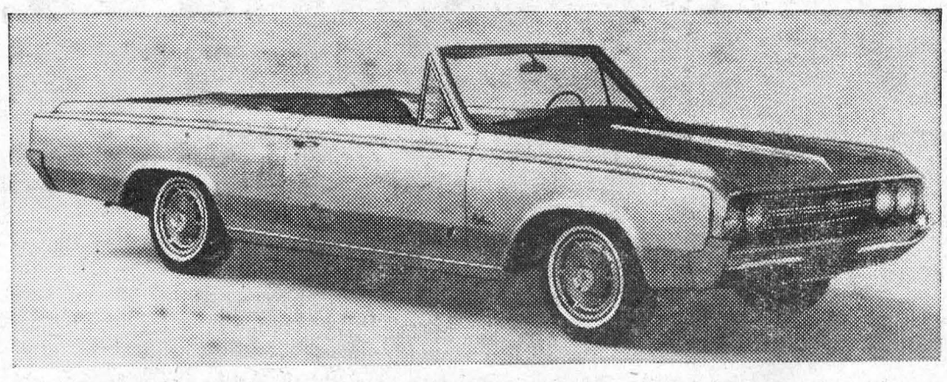

Oldsmobile's 1964 F-85 Cutlass models are totally new automobiles — in styling, in engineering and in performance, and are being built for the first time in Canada. The Cutlass convertible, shown above, as well as the Cutlass coupe and Cutlass Holiday coupe, are equipped with bucket seats and are powered by an ultra-high compression version of the new Jetfire Rocket engine which delivers 260 horsepower. Available on Cutlass models and on all 1964 F-85's is an entirely new transmission, Jetaway, which provides smooth and efficient transmission of power.

Since 1900 the annual death rate in Canada has declined from 1,310 to 784 per 100,000 persons.

Of Canada's 4,592,000 households, at last May, 71 per cent were equipped with automobiles.

In 1960 profits earned by Canada's 17,130 manufacturing companies totalled $1,593 million before taxes, compared to a peak of $1,636 million earned by 15,079 companies in 1956.

NOW IS THE TIME TO PLANT YOUR

FALL EVERGREENS

We have a Specially Selected Group, including:

- GOLDEN PFITZER
- HICKS SAVIN
- MUGHO PINES
- THUJA GLOBOSA
- COLORADO SPRUCE

GARDEN CENTRE

INDUSTRIAL ROAD *MORRISBURG*

J. J. CHRISTENSEN

CALL KI 3-2005

Chickens

FARM FRESH GRADE "A" FRYERS

2 to 3 lbs. — Ready to Cook

LB 33c



Burn's Rindless
BACON
Shamrock Brand
LB. - 69c

Veal or Beef
STEAKETTES
Vaunclair Brand
LB. - 59c

Highliner Cooked Portions of
FISH

COD	HADDOCK
12-oz. pkg.	12-oz. pkg.
43c	49c

35c OFF
ANY BEEF ROAST
on presentation of this coupon at your Allied Food Market. Limit — 1 coupon per Family. Expires Sat. Nov. 2, 1963

Canada Fancy Snow
APPLES
Half Bushel
99c

Ont. No. 1
CARROTS
3-lb. bag
15c

N. B. No. 1
POTATOES
10-lb. bag
25c

California No. 1
TOMATOES
14-oz. pkg.
17c

EXTRA LARGE GOLDEN
Bannaas
lb. - 12c

Pineapple-Grapefruit
DRINK
Del Monte
48-oz. tin — 37c

Del Monte Fancy Kernel
CORN
14-oz. tins
2 for 29c

White Swan Toilet
TISSUE
8 rolls 83c

Facial Tissues
SWANETTES
7 pkgs 99c

Clover Leaf Fancy Pink
SALMON
8-oz. tin **29c** 16-oz. tin **53c**

Mother Parker
TEA BAGS
with free Figurine
pkg. of 60 — 79c

Allied Bakery-Fresh
DOUGHNUTS
Doz. — 35c

Del Monte Fancy Fruit
COCKTAIL
20-oz. tin — 35c

Del Monte Fancy PEACH HALVES	28-oz. tin 39c	Light, Fluffy DAINTY RICE	2-lb. pkg. 35c
Del Monte Fancy Cut GREEN BEANS	15-oz. tin 19c	Paragon Boneless CHICKEN	7-oz. tin 41c
Green Giant CREAM CORN	15-oz. tins 2 - 35c	Old DUTCH CLEANSER	Giant Size 28c
Twinkle (4 flavours) CAKE MIXES	15-oz. pkgs. 2 - 47c	Crystal Clear Liquid SUCCESS WAX	32-oz. tin $1.09
Black Diamond CHEESE SPREAD	16-oz. pkg. 59c	Success WAX REMOVER	40-oz. tin 69c
Crown Brand CORN SYRUP	3-lb. tin 55c	Maple Leaf Liquid DETERGENT	12-oz. tins 2 - 69c
Campbell TOMATO SOUP	10-oz. tins 2 - 25c	Lucky 21 Item! Omo DETERGENT	Giant Size 76c
Campbell Red Kettle (Noodle or Cream of Potato) SOUP MIX	2 tins 23c	Sanitary Napkins CONFIDETS	pkg. of 12 44c
Reg. or Instant QUAKER OATS	32-oz. pkg. 29c	Fraservale Frozen GREEN PEAS	12-oz. pkgs. 2 - 29c

ALL VALUES EFFECTIVE OCT. 31st, NOV. 1st, 2nd

Brinston's

ALLIED FOOD MARKETS

THE ONE-STOP SHOPPING CENTRE
FOR
LUMBER AND BUILDING SUPPLIES

WHERE YOUR DOLLAR GETS YOU MORE FOR LESS

HODGINS LUMBER LIMITED

Phone KI. 3-3155 MORRISBURG

ANNUAL
GLOVE CLEARANCE
SALES

LOUIS FISCHL GLOVE CO. LTD.,
840 WALKER ST. *PRESCOTT*

LADIES LEATHER & FABRIC GLOVES.
LADIES GLOVE & SCARF SETS
LADIES GLOVE AND HANDBAG SETS
LADIES & MENS SCARVES
MENS LINED & UNLINED DRESS GLOVES

FRIDAY, NOV. 1 - 7 P.M. — 9 P.M.
SATURDAY, NOV. 2 - 10 A.M. — 2 P.M.

—ALL SALES FINAL—

Cement Gravel

- CRUSHED GRAVEL FOR DRIVEWAYS
- WASHED MORTAR SAND
- STONE FOR WEEPING TILE BEDS
- PIT RUN GRAVEL AND EARTH FILL
- GOOD TOP SOIL

Mel Forbes

HALLVILLE, ONTARIO

FOR FREE DELIVERY CALL SOUTH MOUNTAIN 57-W

W E FITZSIMMONS

AMBULANCE AND FUNERAL SERVICE

IROQUOIS

ESTABLISHED 1924
SERVICE IS OUR MOTTO
OL. 2-4452 or OL. 2-4577

THE STORY OF A MACHINIST

IT WAS quite a story this fellow told.

He probably wouldn't have been able to tell it if he had stepped in at this cubbyhole of an office earlier. But he had just decided, today at work, that he should drop in and take his chances.

The story came out in pieces, reluctantly at first, and then in a relieved rush of sentences.

The man appeared to be about 40 years old, a machinist judging by the dark grease imbedded under his nails, a rather exacting man judging by the neat press in his work clothes.

Despite the hint of worry in his eyes, he sat calmly in the small room, jammed with the filing cabinets which told the history of this unique employee bank.

HE WASN'T A BAD MAN, YET . . .

The machinist wasn't a bad man. Yet he was being threatened with a law suit.

He wasn't a thoughtless man. Yet his paycheck had been garnisheed.

Nor was he irresponsible, though he was seriously considering bankruptcy.

The problem was, he had gotten too far into debt buying necessities—and some things that weren't completely necessary — on "easy term" and "no money down" plans. The terms had been too easy, at least the terms that were mentioned. What hadn't been glossed over or ignored were the length of payments, the interest rates, and the value of salting away a little cash regularly to meet future needs.

At least that is the way a fellow employee had explained it to him. His friend was a director of this 'credit union' which the white and blue collar workers at his plant had organized; he was thoroughly sold on the value of this organization which you had to join if you wanted to use it to save or borrow.

It did seem to offer some hope.

PERSONAL FINANCIAL PROBLEMS NOT NEW

He looked across the desk at a young lady, business-like in her dark rimmed glasses yet still quite warm personally. It was her youth, added to his own personal embarrassment, which had caused his initial reluctance. But the questions she asked revealed that she was familiar with personal financial problems like his. And she assured him that the interview was confidential. He was surprised to learn that this organization had no ties with the management of his plant across the street, nor with any of the labor unions which had been orgainzed there.

So he opened up.

Five years earlier, he had no financial problems. He had substantial seniority on the job and was not especially worried about the chances of a layoff. Times were good.

He bought a new car, financed with his late model car as a down payment and a 30-month note at $75. Things went smoothly for another year. Then employees in his union took a strike vote. A prolonged labor dispute followed, during which a substantial part of his small savings were eaten away by daily living expenses, by rent, and by the monthly payment on his car. When the strike ended, he returned to work.

One day the television set broke down and had to be replaced . . . $9.42 for 24 monthts. Then the refrigerator . . . $20.44 for 18 months

Part of the Christmas celebration that year was financed on the "easy payment" plan, too.

That was the start of his financial trouble. As payments multiplied, they became less easy to meet.

CALAMITY CAME— LOANS WERE NECESSARY

Six months ago, a calamity had occurred in the man's family. He had become ill and needed hospitalization and a long period at home, recovering. This time, savings couldn't be relied upon. A series of personal loans was necessary . . . loans to make payments on earlier loans.

The total amount of his debts and the length of payments on individual loans became foggy There were too many to keep track of.

And he didn't have the slightest idea of what he was paying for the use of someone else's money.

About this time the machinist's oldest son soon needed money for college.

That's what brought him into the credit union. His friend told him it was a corporation formed under a non profit charter, that it was owned entirely by the members, and that its only purposes were to provide members with a reasonable return on their savings and a low source of credit. In effect, members borrowed from, and lent to, each other.

It also provided a free service called "family financial counselling" as part of an intensive educational program to teach members how to make their way in a modern society which is based on credit.

Memberships would cost him 25 cents. After that, savings was accomplished by buying shares in the credit union, shares which payed an annual dividend of about 4 percent.

By buying a $5 share, he was eligible to borrow from the credit union. This was standard credit union practice, he learned. Interest on his loan would amount to . . . .

INTEREST COST HIM UP TO 42 PERCENT

The young lady across from him asked him to bring in a complete list of all debts outstanding, including amount of monthly payment and the number of payments on each. With this information, she again sat down with him.

One of his debts carried a simple annual interest rate of 18 percent. It was nearly paid. He might as well continue the monthly payments on that until his obligation was met. Another loan, at 24 percent, contained a restriction on early repayment. Since he was going to pay the full amount of interest anyway, she advised him to use this money for the full period of time.

But an assortment of small bills were more of a problem. Interest rates on them varied from 18 to 42 percent annually. All were of the small payment, long term variety.

She advised him to consolidate these bills into one, taking a loan at the credit union or some other low-interest lender if he preferred. In fact, she asked him to compare the real cost of a credit union loan with the same loan elsewhere.

She asked him to remember two insurance coverages the credit union provides at no additional cost and ask other lenders whether these were available and what they would cost him. One is loan protection insurance which, subject to some limitations, would pay his credit union debt in the event of his death. The second type of insurance would cover his savings, matching them — to a limit of $2,000—in the event of his death.

Examining his living costs — rent, food, automobile upkeep and the like—she recommended a rate of repayment which would fit into his income. She advised him that, based on average costs for the area, his outlay for several living expenses was high and should be cut down. And she strongly urged him to start saving regularly an amount which would fit into his over-all financial program.

EXPENSIVE INVESTIGATION NOT NEEDED

Eventually, he decided to follow the program she had worked out for him. He joined the credit union and applied for a loan. The application was reviewed by the credit committee — composed of members, like the board of directors and all other committees — and the group decided that his proposed use of the money was worthwhile. (Here he learned why credit unions are membership groups: because the credit committee members all knew him or knew of him, they did not need an expensive investigation. They based their decision on his need, his character, and his ability to repay.)

He got his loan. And he began to save.

And like his friend on the board of directors, he became a friend of the credit union. In the process, he learned more about its operation: the annual meeting at which each member has one vote, the election of board members and the work of committees (like the education committee, the credit committee, and the supervisory committee whose periodic checks on the credit union books supplement government audits which are part of the safety program of credit unions). He also learned about the credit union philosophy, that each individual should be able to control his financial destiny and know how to do so intelligently.

He found that approximately 4,600 credit unions like his are serving million of members in Canada, that worldwide more than 29,500 credit unions are serving 17 million members. Each operates as a separate entity, except for necessary government regulations and except for voluntary association (for training and service purposes) into provincial leagues and a national association.

And he started telling other employees about the credit union and what it had done for him.

It was quite a story this fellow told.

E.E.C. SUPPLIES OWN MEAT

Meat production in the six member countries of the European Economic Community is sufficient to supply 95 percent of their requirements. Statistics published by the Common Market Commission show that the trend of production is keeping pace with that of consumption. The degree of self-sufficiency has changed very little in recent years.

Consumption is running slightly ahead of production in Germany, where pork and poultry are the pacemakers. The same situation is true in Italy where beef and veal are most in demand. However, there has been a big enough rise in Dutch export surpluses to meet these countries' increased requirements.

FULLY-MANUFACTURED

About two-thirds of Canada's imports are of fully-manufactured goods; in total volume and on a per capita basis Canadians are the world's largest buyers of such imports.

The nearest star is 30,000 times farther from the earth than is the sun.

IN THE HOME WORKSHOP

with RUTH WYETH SPEARS

A STORAGE-SPACE BASE with turntable top makes an ideal television stand. The screen may be viewed from any angle. The base may even be a room di-

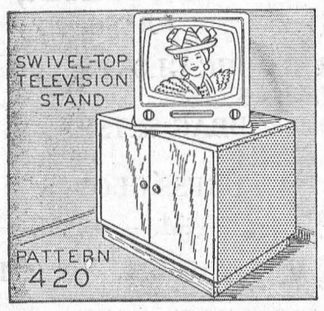

vider and the machine used from either side. Pattern 420, which gives material list and illustrated directions for the swivel-top base, is 50c. It also is in the Modern Storage Unit Packet No. 46 which is $1.75.

• • •

A MAN'S WARDROBE with sliding trays for shirts and underwear is a project to delight the home craftsman. So, send for Pattern 222 to wrap with his Christmas tools. Price 50c. This

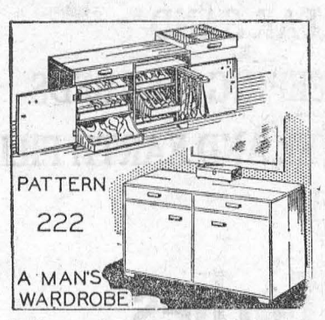

Pattern also is one of four in the Place for Everything Packet No. 77 for $1.75. Clothing, dishes and even magazines will will find a good home with this set of patterns on hand.

Home Workshop Patterns,
Department P.P.C.L.,
4433 West 5th Ave., Vancouver.

Now Many Wear
FALSE TEETH
With More Comfort

FASTEETH, a pleasant alkaline (non-acid) powder, holds false teeth more firmly.To eat and talk in more comfort, just sprinkle a little FASTEETH on your plates. No gummy, gooey, pasty taste or feeling. Checks "plate odor" (denture breath). Get FASTEETH at any drug counter.

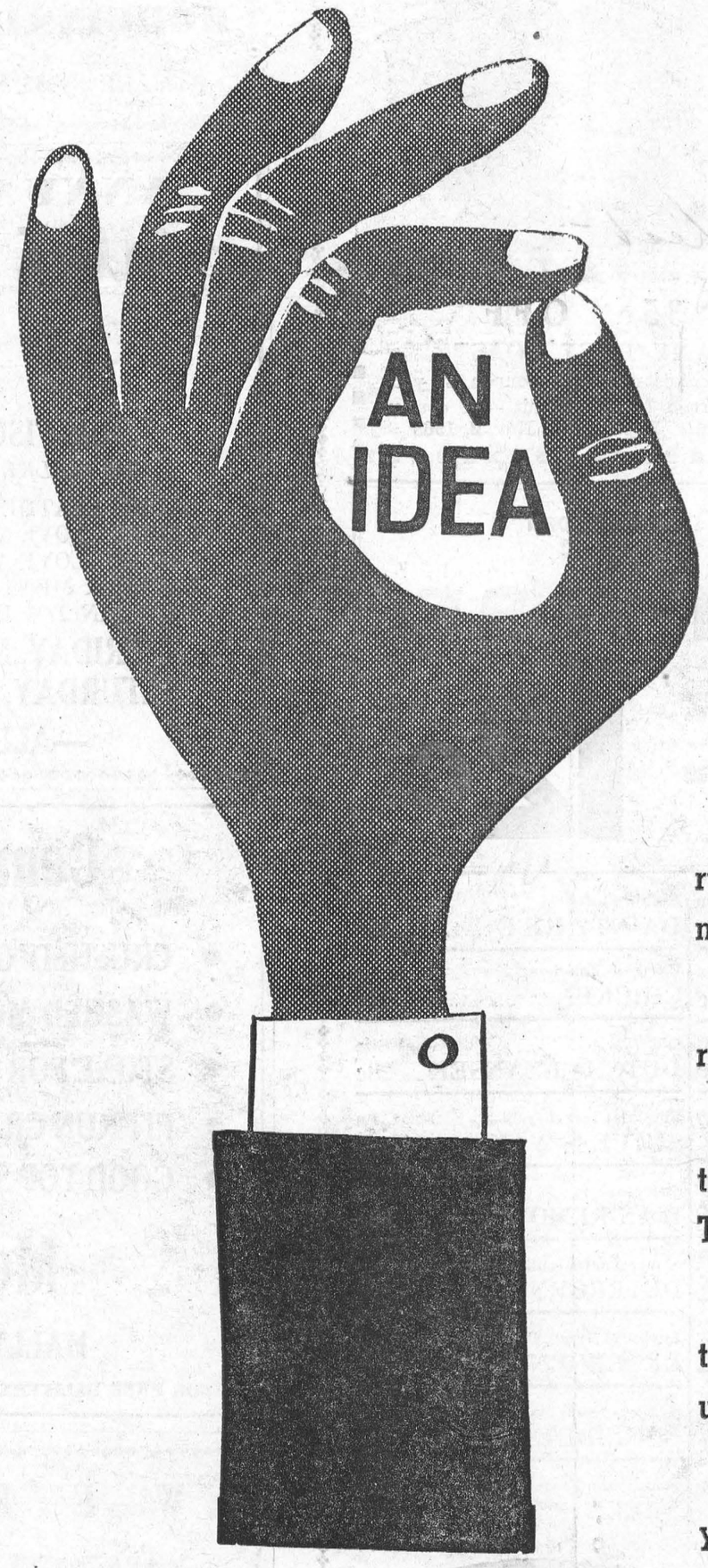

THAT WORKS!

Sure it works. The idea that ordinary people can run their own financial organizations successfully, we mean.

Credit unions around the world — 290 of them right here in Saskatchewan — have proved that.

Credit unions are self-help, non-profit organizations which are good for people and good for Canada. They are entirely locally owned and controlled.

Developing people socially as well as helping them to better manage money is the job of a credit union.

Join and deal with the financial organization with your welfare at heart—your local credit union!

Sponsored by the Credit Union League of Saskatchewan and its Member Credit Unions



THE HEART STORY

STUDY SHOWS HEART DISEASE CAN EXIST WITHOUT SYMPTOMS

That serious heart disease may go unsuspected and undetected for long periods of time is made dramatically clear in a current investigation of sudden and unexpected death in apparently healthy people.

The study, according to your Heart Foundation, is based on the examination of more than 100 hearts of persons who died sudden and unexpected natural deaths. Among them were a well-knwon actor and an eminent physician, as well as taxi drivers, salesmen, workmen and businessmen.

Findings indicate that most of the "sudden deaths" in these apparently healthy people were due to progressive atherosclerosis of the coronary arteries. In this condition these arteries gradually become clogged, depriving the heart muscle of the blood supply it needs in order to do work.

In some cases of progressive atherosclerosis, a narrowed artery may suddenly be closed by a blood clot, producing what doctors call a coronary thrombosis. It is estimated that four out of five victims of such an attack survive the first one. In most of the cases studied, however, the findings of a fresh blood clot was uncommon. Instead, death in most cases was attributed to the gradual advance of atherosclerosis with eventual shut-down of vital arteries. The results of the study thus imply that many cases of death certified as due to coronary thrombosis should be attributed instead to what has been termed "progressive occlusive atherosclerosis".

The study significantly underscores the need for research to provide better methods of identifying persons with such "silent" atherosclerosis. At present such persons often appear to be completely healthy even when a careful physical examination is made.

When an apparently healthy person dies unexpectedly of a heart attack, the damage to his coronary arteries—in most cases—existed for a long time before his death.

What makes him die when he does?

The critical point cannot be explained from an autopsy study alone in most cases, the findings of a fresh coronary thrombus (a blood clot that closes off a coronary artery) in these cases was uncommon. Most of the cases of sudden death studied were actually due to progressive atherosclerosis.

Can you beat this ?

This is the season of big vegetables and Dick Bergrud of Melfort, a former Kinistino pioneer, isn't to be outdone. He sent down three lovely, vine-ripened tomatoes which weighed two pounds six ounces. Just imagine walking into a grocery store, asking for a pound of tomatoes — and receiving one!

That's a pretty good size for Melfort's soil and water but surely we can grow them bigger around Kinistino! How about it?

And Mosey Wall's children of Weldon brought in what they thought to be a huge cucumber. Growing in the cucumber patch, it measured 20 inches and weighed nearly eight pounds. It's color and contour was that of a cucumber but when we cut it open it appeared to be a marrow or some sort. Bent Gulstad claims it is a Decorata Gourd, which is poisonous and used for decoration purposes only. We don't know, but one thing sure — we're not going to use it for cucumber sandwiches.

—The Kinistino Post

THE CADS

Thirty heifers and one bull have completed a two-week trial in an underground fallout shelter in Nebraska with no ill effects. The animals lost little if any weight and showed little change in their eating habits. The bull was slightly more enthusiastic when he went in than when he came out, but nobody told him he was going to be tied up all the time!

In recent years Canada has enjoyed about one-third of the world trade in wheat, compared to an average of 40 percent in the years between the two World Wars.



THAMES TAXI: An enterprising British firm has taken to moving it executives by water instead of by road. Throwing clouds of spray to left and right, the River Thames's newest water taxi, a seven-seater hydrofoil launch, speeds at 40 miles per hour, carrying staff from the London offices of a shipping firm to their dockside offices at Dagenham, Essex, well down the Thames. By road, this journey takes one hour. Using the relatively quiet River Thames — quiet, this is, compared to the roads—the journey takes only 20 minutes.

PRINTED PATTERN

4994
SIZES
14½—24½



SMOOTH SIDELINE clearly accented by binding in a dress that's bound for success season after season. Note pretty neckline curve. Printed Pattern 4994: Half sizes 14½ to 24½. Size 16½ requires 4¼ yards yards 35-inch fabric.

Pattern Price 50c

PRINTED PATTERN

4985 SIZES 12½—24½



GO BASIC by day in the high-neckline version—go FEMININE for dinner in the scooped style with graceful, scarf tie. Styled-to-slim. Printed Pattern 4985: Half sizes 12½ to 24½. Size 16½ takes 3½ yards 39-inch.

Pattern Price 50c

PRINTED PATTERN

4828
SIZES
2—10



See the diagram—even a beginner can stitch up this jumper in day! Scoop neck reveals blouse beneath, back has pleat and half-belt. Printed Pattern 4828: Children's sizes 2 to 10. Size 6 jumper 1¼ yds. 54-inch; blouse 1 yard 39-inch.

Pattern Price 50c

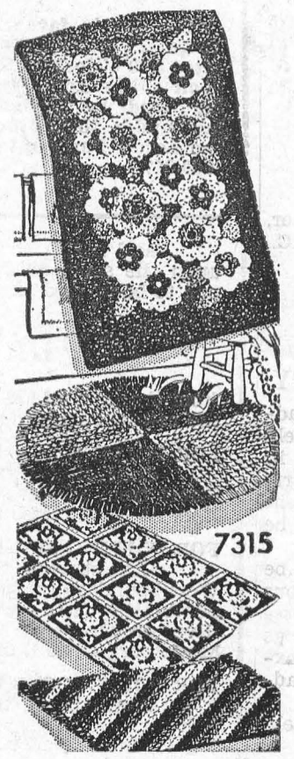

Discover the fun of rug-making —choose the size, shape and style you like best. Rug-making —rewarding hobby hit! Six styles to braid, crochet, hook for conversation rugs for any room. Pattern 7315: patterns; direct'ns.

Pattern Price 35c



Stitch up this adorable sock doll to keep a tot company when it's bedtime. Make her for bazaars. She's 12-inches tall, has hair that can be braided or curled. Pattern 7086: pattern for doll, nightie; directions.

Pattern Price 35c

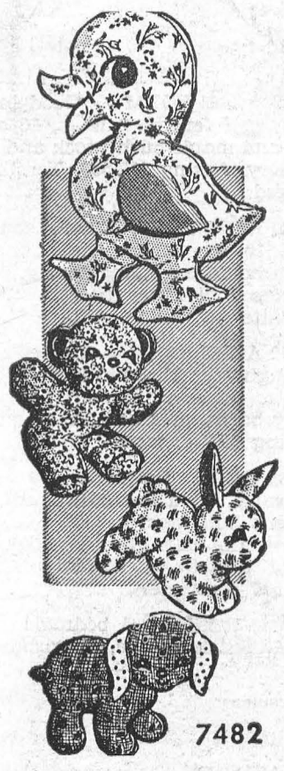

Whip up these pets to keep baby company in crib, playpen, carriage. Bazaar hits! Cuddle-pet quartet—2 identical pieces plus ears or wings! Make them of bright scraps. Pattern 7482: transfers; directions.

Pattern Price 35c

PATTERN COUPON

Please send me:

No..... Size..... Price.....

No..... Size..... Price.....

No..... Size..... Price.....

(Enclose Money Order or coins. No stamps or cheques please.)

Mail to:

Anne Adams Patterns,
Dept. P P L, 60 Front St. W.,
Toronto, Ontario

Name .....
(Please Print)

Postal Address .....
(Please Print)

Editorials

FROM

Weekly Newspapers

(THESE ARE NOT NECESSARILY THE VIEWS OF THE EDITOR OF THIS NEWSPAPER.)



Who speaks for the weekly newspaper

The Gazette, Grand Forks, B.C.

Every intelligent Canadian knows that mighty newspapers are as necessary to our way of life as are our courts of justice.

But who speaks for the weeklies? Who tosses accolades around for the rural publications? About the only time a weekly newspaper receives applause from its big brothers is when some crusading editor is run out of town for denouncing local intolerence, exposing community shortcommings or playing footsie with the minority political party.

Depending on the editor and publisher (generally one and the same fellow) of a weekly, the small town paper is part of its community. By comparison the editor of a weekly is (if he has the intelligence, wisdom and fortitude) a greater influence than the editor of a metropolitan paper. Because of proximity he can serve his community better, see both sides of an issue better, feel more involved in the problems of his town than can the editor of a metropolitan daily.

But of equal importance to his readers and to his community is the quality of his reporting. It is a rare country editor who would willingly do an unjustice to any person or group, right or wrong, in order to sell more copies of his paper. It is a rare country editor who publishes scandalous acts by his fellowmen unless the acts are of such a nature they reflect upon the community. Even then he prefers to "play down" rather than to "play up" the matter.

The rural editor is often faced with a lack of newsworthy events and must fall back on commonsense occurrences to fill his pages. Too often unusual and timely news in his town becomes the property of dailies long before his paper goes to press. When this occurs he suffers the pain of his own inadequacy.

If the weekly paper is handicapped with untimely stories, with commonplace events hardly worthy of the term news, then what value is it? Why does it exist at all?

The answer to these question are simple.

A small town newspaper reflects the character of the community it serves. Through its pages run the lifeblood of the people, their moods, their mores and manners, their customs. In it the readers see each other through the editor's eyes. Yes, they see themselvs, too. It is their history as a society, their individual and collective biography. Over the expanse of years the files of the "hometown paper" retain the birth, education, marriage, fortune and passing of each citizen.

The small town weekly is not property of the editor alone. It is the property of the community. Consciously or unconsciously it holds to the philosophy of John Donne and might of itself say, "No man is an island entire of itself. Every man is a piece of the continent, a part of the main; if a clod be washed away by the sea, Europe is the less, as well as if a promontory were; every man's death diminishes me, because I am involved in mankind; And therefore never send to know for whom the bell tolls, it tolls for thee."

If for no reason other, than being involved in the lives of the people in its community, the rural newspaper is justified in its existence.

★ ★ ★

Before you shoot . . .

The Herald-Tribune, Grand Prairie, Alberta

"I thought it was a moose."

Every season, after a hunting accident a shocked and dejected figure somewhere repeats the time-worn phrase to an investigating policeman.

The over-anxious nimrod thought he was shooting a moose, and instead he shot a man.

This year, local game officers have adopted a "get tough" policy on the scarlet hunting garb that will go a long way toward protecting a man's life in the bush. This is a welcome step, in a day when even more hunters are taking to the woods.

This year, hunters in Alberta must wear a cap and jacket that is all red, (in some provinces all yellow is optional) not a mixture of red and other colors. Warnings about protective clothing have been handed out in former hunting seasons.

In 1963 game officers will be handing out court summonses for hunters who don't wear the warning colors.

The privilege of bearing arms, and hunting, is part of the heritage of those who live in the Peace River country. At the same time, protecting their own life and the safety of fellow-shooters is their responsibility, too.

In formalized combat during wartime, a bullet wound is a serious thing. And this is from a "humane" —if the word can be used at all—type of shell, with a hard-tipped point.

Hit by an expanding-point bullet designed to cripple and kill big game, a hunter is in a far more critical situation, A fatality is the usual result of such a disaster in the woods.

Hunting is one of this district's best sports.

To make sure it remains so, make sure it is a moose, before you squeeze that trigger.

CLASSIFIED

CARD OF THANKS

I would like to express my sincere thanks to all friends and neighbors who remembered me while I was a patient in Winchester Hospital and since coming home. Special thanks to Rev. Dr. March, Dr. Robertson, Dr. Rosenquist, to Nurses and Nurses' Aides. Their kindness will long be remembered.

MRS. HERBERT L. CLARK.

44p.

IN MEMORIAM

BAKER—In loving memory of our Father and Grandfather, Aden Baker, who passed away November 3, 1956.

Some day we hope to meet again
Some day, we know not when,
We shall meet in a better land
Never to part again.

—Forever remembered by daughter, son-in-law, and granddaughter Vera, George and Mary Ann Rutherford.

44p.

FOR SALE

DRESSED PORK. Wt. 115-120 lbs. 27c lb. Apply
GRAHAM BECKSTEAD,
KI 3-2676, Morrisburg, Ont.

44p.

SPACE HEATER. Duo Therm. In ex cellent condition. 10". 1 year old.
EDGERTON FUELS, LTD.,
Morrisburg, Ont.

44-5c.

1 BABY CARRIAGE. Good condition. Phone
KI 3-2759

44c.

1963 FORD 300 — 6-Cyl. SEDAN—Standard. 8,000 miles. Full guarantee. Reasonably priced. Interested people please call
KI 3-2672

44p.

ELECTROLUX SALES AND SERVICE. Contact
RALPH COULTHART,
Augusta St., Morrisburg.

43-5p.

CLEARANCE SALE

CLEARANCE SALE OF ALL STOCK in Styles' Store, Brinston. Hardware, Groceries, Dry Goods. Open every night.

44-6c.

EVERYONE IN SEAWAY VALLEY

INTERESTED IN

TOURISM

Is Invited to The

ANNUAL DINNER

of the

SEAWAY VALLEY
TRAVEL COUNCIL

TUES., NOV. 12th

CORNWALLIS HOTEL

Cornwall, Ont.

Guest Speaker

Hon. James A. C. Auld
Minister of Travel & Publicity

Reception 6 p.m.

Tickets available from

MR. GORDON THOM,
Morrisburg.

BINGO!

ST. MARY'S HALL
MORRISBURG

EVERY TUESDAY

8:00 P. M. SHARP

- 15 REGULAR GAMES
- SPECIAL GAMES
- JACKPOT GAME

Next Week's Jackpot $135.00

ADM. TWO CARDS **$1.00**

FOR RENT

4-BEDROOM 2-STOREY BRICK House, completely modern. Also 1-Bedroom House on High Street. Ideal for young couple. Very reas onable rent. Both above houses available immediately. For information, phone
KI 3-3106

43-5c.

LARGE 4-ROOM APARTMENT in Morrisburg, with hot water and bath. Apply evenings to
W. O. DURANT,
KI 3-2357, Williamsburg.

43-5p.

3-BEDROOM, 2-STOREY HOUSE, situated on the Robertson Apple Farm. Available after November 15th, 1963. Apply
DON ROBERTSON,
Phone Iroquois OL 2-4796.

44c.

WANTED TO BUY

WOOD LOT WANTED. Contact
A. MAGAS, Phone 926-5628,
R. R. 3, Merrickville.

43-4p.

NOTICE TO CREDITORS AND OTHERS

TAKE NOTICE that all persons having claims against the Estate of ROY E. BECKSTEAD, late of the Township of Williamsburg, in the County of Dundas, Gentleman, Deceased, who died on or about the 25th day of July, 1963, are hereby notified to file proof of their claims with the undersigned on or before the 28th day of November, after which date the undersigned will distribute the Estate of the said deceased with reference only to the claims of which they will then have had notice.

DATED at Morrisburg, this 30th day of October, 1963.

HARVEY BECKSTEAD,
R. R. 1, Morrisburg, Ontario.
Executor.

By his solicitor,
CARLTON F. McINNIS,
Morrisburg, Ontario.

44-6c.

CASSELL'S TAXI

PROMPT
24-HOUR SERVICE
KI 3-2062

Morrisburg —:— Ont.

CHAS. CASSELL

NOW IS THE TIME TO BEAUTIFY THE HOME

with

CEDAR HEDGES, SCOTCH PINE, SOFT MAPLE, SILVER MAPLE.

Lawn Repairs and Landscaping
ALL WORK GUARANTEED

HARRY TINDAL
MORRISBURG

40tfc.

What would YOU Lose

if you were hurt
in a farm accident?

If you were lucky you might lose only

. . . time from work

. . . money for extra medical expenses OR money needed to pay someone else to do the chores for a while.

If you weren't lucky, you might lose an arm, or a leg, or even your life.

You can help protect yourself against painful accidents by being extra careful.

You can help protect yourself against the costs of accidents with CIA Insurance.

For more information call:
JUNIOR R. D. CASSELL
Box 543, Morrisburg, Ont.
Phone KI 3-2075

CIA Co-operators Insurance Association

In The Churches

ST. MARY'S CATHOLIC CHURCH

ST. MARY'S MORRISBURG—
Sunday—
8.00 a.m. and 11.00 a.m.
Daily Mass—8.00 a.m.
Saturday Evening—
7.30 p.m.—Devotions & Confession
ST. CECILIA'S, IROQUOIS—
Sunday—
Mass—9.30 a.m.

LAKESHORE DRIVE UNITED CHURCH

Morrisburg

Rev. W. J. March, M.A., D.Th., Minister
Mrs. Geo. Smith, Organsit-Director
Sunday, November 3rd, 1963—
CHRISTENING AND DEDICATION SERVICE
Sunday School at 9.45 a.m.

Morning Worship at 11:00 o'clock.

Sermon Topic:
'PUTTING FIRST THINGS FIRST'

SALESMAN WANTED

FULL OR PART-TIME

To sell the famous Maple Leaf Calendar Line entirely produced in Canada — Exclusive Windsor Business Greeting Cards — Exclusive Multi-Sheet Calendars — Alexander and Dur-O-Lite Mechanical Pencils and Ball Point Pens (the world's finest writing instruments) —Advertising Specialties in plastic, metal etc.— Exclusive Commonwealth Pocket Cutlery—wide range of Paper Specialties.

The salesman we are seeking will have the ability, ambition and energy to earn the highest commissions, after a probationary period. Experience in our fields not essential but helpful. Must have fair education and high integrity.

Commission — Bonus

Write giving full particulars, age, marital status, experience if any, references (if part-time position desired state other lines carried) to:

COMMONWEALTH ADVERTISING CO. LIMITED

Canada's largest exclusive Calendar and Advertising Sepcialyt House
Clarkson, Ontario
(on the edge of Toronto)

FLOYD FISHER

REAL ESTATE BROKER

MORRISBURG ONTARIO

PHONES:

Office KI. 3-2044
Residence KI. 3-2355

100 ACRE FORM — Good buildings, well fenced, 2 wells, 10 acres elm and maple bush, stock and machinery. Asking $17,500. Terms arranged.

100 ACRE FARM — On a country road in the Moose Creek area. 6 room house, unfailing spring in pas ture, school buses pass door, immediate possession. Asking $5,000.

150 ACRE FARM — 4 miles north of Highway 401. Solid 8 room brick house, modern kitchen, furnace, large barns, pressure, 2 farm ponds. Asking $9,000, terms.

155 ACRE FARM — 100 acres plowable, 50 acres good bush. Excellent buildings. Pressure in both house and barn. Stock and equipment, plus this year's crop. Asking $27,500 complete.

FOR RENT — 4 bedroom house on Lakeshore Drive, Morrisburg.

Salesmen:	Res. Phones:
HARRY MEIKLE	KI 3-3175
W. MEABRY	KE 4-2119
A. R. MacLEOD	WE 3-0110

L. D. WELLS & SONS

Formerly C. C. Stubbs & Co.

MONUMENTS
CEMETERY LETTERING

Opposite New Union Cemetery
INGLESIDE, ONTARIO
BOX 40
PHONE KE. 4-2255

THE MOST MODERN SHOP IN EASTERN ONTARIO

THE PRESBYTERIAN CHURCH IN CANADA

KNOX CHURCH
"The Church With The Chimes"
Rev. Everett Hawkes, Minister
Sunday, November 3rd, 1963—
9.45 a.m.—Sunday School.
11 a.m.—Morning Worship.
VISITORS ARE WELCOMED

ST. LAWRENCE EVAN. LUTHERAN PARISH

21st Sunday After Trinity—
St. Paul's—
10 a.m.—The Service.
11 a.m.—S. S. Bible Class.
St. John's—
1.30 p.m.—The Service and S.S.
EVERYONE ALWAYS WELCOME

ST. JAMES ANGLICAN CHURCH

Rev. Cyril W. Earle, L. Th. - Rector
TRINITY XXI— November 3, 1963
VISITATION SUNDAY
St. James, Morrisburg—
8 a.m.—Holy Communion.
9.45 a.m.—Sunday School.
11 a.m.—Holy Communion (Commissioning of Visitors).
7.00 p.m.—Evensong.
Holy Communion November 1st—All Saints Day, 7.30 a.m. and 10.00 a.m.
Holy Trinity, Riverside—
2.30 p.m.—Evensong and Sunday School.

MORRISBURG PENTECOSTAL CHURCH

LAKESHORE DRIVE
Pastor: Rev. J. Gregory
KI. 3-2968 P. O. Box 251
Sunday—
9.45 a.m.—Sunday School.
For all ages.
11 a.m.—Worship Service.
7.30 p.m.—Evangelistic Service.
SPECIAL WEEK OF PRAYER
Commencing Monday, November 4th at 8 p.m. and continuing nightly until Friday, November 8th.
Saturday, November 9th—
8 p.m.—Seaway Valley Christ Ambassadors Rally.
WARM WELCOME TO ALL

NOTICE TO CREDITORS AND OTHERS

IN THE ESTATE OF WILFRED PATRICK HENOPHY

All persons having claims against the Estate of Wilfred Patrick Henophy, late of the Township of Williamsburg, in the County of Dundas, merchant, who died on September 18th, 1963, are hereby notified to send particulars of the same to the undersigned on or before November 16th, 1963, after which date the estate will be distributed with regard only to the claims of which the undersigned shall then have notice, and the undersigned will not be liable to any person of whose claim they shall not then have notice.

DATED this 15th day of October, A.D. 1963.

ETHEL BERYL HENOPHY
and EDWARD HANSON,
Executors, by their solicitor,
G. WILLIAM GORRELL, Q.C.,
Morrisburg, Ontario.

42-4c.

UNUSUAL OPPORTUNITY

Large United States and Canadian Comany in agricultural field urgently requires representative in this area for Crop Service department. Applicant must have recent agricultural background and be well regarded in area.

Position is full-time, or can be handled at first along with your present farming operation. Successful applicant can expect earnings between $100—$150 weekly with excellent opportunity for early advancement in this area.

Write and tell me about yourself. Reply at once to
P. J. HARRINGTON,
General Sales Mgr.,
Box 84, London, Ont.

43-4c

CLOSED WED. AFTERNOON

Effective NOVEMBER 6th, 1963, our store will be closed on Wednesday afternoons.

Store open other week days till 6 p.m. Open Saturdays to 10 p.m.

BARCLAY'S IGA
WILLIAMSBURG

43-44p.

REAL ESTATE

ALBERT GALE AGENCIES LTD.
MORRISBURG - - ONTARIO

IROQUOIS — 4 bedroom home, large landscaped lot, taxes $120, oil heated. Nice condition, close to schools, churches, shopping Centre. Asking $9,500. Terms.

IROQUOIS — Stately 2 storey brick home, double garage, beautifully landscaped, oil heat, full finished basement, newly decorated inside and out. Asking $16,000.

WINCHESTE RAREA — paved road stone home, 4 bedrooms, living room, dining room, kitchen, full basement, plus 2 acres of land. Asking $7,000. Terms.

CORNWALL — 3 bedrooms, large property, low taxes, built in 1957. Oil heat, garage, close to schools. Asking $8,500.

BETWEEN FINCH AND BERWICK — Solid Frame Home, excellent condition. 3 bedrooms, garage, large hen house, good garden, plus one acre of land on main road, $1,000 down.

OUR 16 OFFICES in Ontario give you a complete coverage when buying or selling property. GALE offices cover from the Quebec border to North Bay and west to Belleville and Ottawa and the Ottawa Valley. We are also members of the Multiple Listing Real Estate Service.

IROQUOIS PHONE OL 2-4296
CORNWALL PHONE: WE 2-3205
MORRISBURG PHONE: KI 3-2898
OR WRITE P. O. BOX 397, MORRISBURG

GARBAGE COLLECTION NOTICE

Commencing Tuesday, November 5th, 1963 all Garbage will be picked up twice weekly in the Residential and Commercial sections of the Village on Tuesdays and Fridays. No Saturday pickup in the Shopping Centre.

Kindly govern yourselves accordingly.

LLOYD D. BARKLEY,
Clerk-Treasurer,
Village of Morrisburg.

STATEMENT RE LORD'S DAY ACT VOTE

THE MUNICIPALITY OF THE VILLAGE OF MORRISBURG

Public notice is hereby given that in accordance with the provisions of the Lord's Day (Ontario) Act and in pursuance of By-laws passed by the Municipal Council of the Village of Morrisburg on the 7th and 15th days of October 1963, I hereby require the presence of the voters at the Civic Building in the Village of Morrisburg on the 22nd day of November 1963 at 10.00 in the forenoon (Standard Time) at which time I will announce the names of the persons appointed to act for the affirmative and for the negative respectively upon the polls to be holden under Section 1 of the Lord's Day (Ontario) Act 1960-61 upon the following questions:

"Are you in favour of public games and sports for gain after 1.30 o'clock in the afternoon of the Lord's Day to be regulated by Municipal By-law under the authority of the Lord's Day (Ontario) Act 1960-61?"

"Are you in favour of moving pictures, Theatrical performances, concerts and lectures after 1.30 o'clock in the afternoon of the Lord's Day to be regulated by Municipal By-law under the authority of the Lord's Day (Ontario) Act 1960-61?"

And notice is further given that the vote will be taken upon the same questions in the manner provided by law at a poll to be opened on the

2ND DAY OF DECEMBER 1963

from the hour of 9.00 o'clock in the forenoon until 7.00 o'clock in the afternoon (Standard Time) at the following places:

FOR POLLING SUB-DIVISION NO. 1—
Consisting of that part of the Village lying East of Church Street from St. Lawrence river to the Northerly limit of the Village. At the Morrisburg Shopping Centre, Store No. 31.

FOR POLLING SUB-DIVISION NO. 2—
Consisting of that part of the Village lying West of the West boundary or Sub-Division No. 1 aforesaid to a straight line down along St. Lawrence Street extending to the St. Lawrence River on the South and North to the rear of the Village. At the Morrisburg Civic Building, Council Chambers, Fifth Street.

FOR POLLING SUB-DIVISION NO. 3—
Consisting of that part of the Village lying West of Polling Sub-division No. 2 aforesaid (West of St. Lawrence Street). At the St. James Parish Hall, High Street.

And further that at the Clerk's office in the Civic Building on the 3rd day of December 1963, at the hour of 9.00 in the forenoon (Standard Time), I shall open the ballot boxes, add up the votes given upon the said questions and declare the results of the said vote in the said Municipality of the Village of Morrisburg.

Of which all persons are hereby required to take notice and govern themselves accordingly.

Given under my hand at Morrisburg, this 1st day of November in the year 1963.

LLOYD D. BARKLEY,
Clerk.

I, Lloyd D. Barkley, Clerk of the Municipality of the Village of Morrisburg, certify the above to be a correct statement of the questions to be submitted.

(Signed)
LLOYD D. BARKLEY,
Clerk.

3224 x 2