The CHESTERVILLE Record

"DUNDAS COUNTY THE LAND OF MILK AND HONEY" . . . . . COVERS EASTERN ONTARIO'S GREATEST DAIRYING SECTION

VOL. XLV, NO. 43. CHESTERVILLE, ONT., THURSDAY, AUG. 17, 1939. SINGLE COPIES 5c.

Local Live Stock Show Assuming Large Proportions

Chesterville Fair, billed for Monday and Tuesday, September 4 and 5, will truly be "Bigger and Better" this year with more classes added to the prize list and an up-to-date show ring to be built in front of the grandstand for the showing of horses. Also there is the added class of grain for competitors in the field crop class, and an increased number of special prizes.

In the field crop competition conducted by the Agricultural Society in an effort to stress the importance of good seed, 17 district farmers were entered and judging has been completed of the fields by J. Hume Grisdale of Iroquois. The Federal and Provincial Departments of Agriculture each contribute $25 and the Society gives a like amount to make $75 in prize money for the winners. There must be at least 10 entries in such a competition.

Entries in the new class for grain at the Fair are limited to those taking part in the field crop competition. The entry must consist of one bushel of grain grown on the competition plot of the exhibitor and besides the prizes given by the Society, two special prizes of $5.00 and $2.50 have been contributed.

Several minor changes have been made to bring the cattle classes up to date, and the agricultural class for horses has been changed to light draft.

For showing carriage horses and the heavier classes, Chesterville Fair will have this year the finest show ring of any district fair in Eastern Ontario. A track 20 feet wide will be built by the new road grading equipment of the Counties directly opposite the grandstand and will be finished off by the 15-ton roller now at work on the streets.

No more will the drivers have to bump over the sod, bouncing around in their seats while their horses are thrown off stride by the rough surface.

Added this year, also, are four classes each for Bronze turkeys, Pekin ducks and Toulouse geese to the poultry department. For all departments, 91 special prizes are offered, with cattle taking the greater share for 47. The Chesterville Boys' Calf Club has a class by itself and besides the regular prizes, two specials are offered. George H. Challies, M.L.A., has put two cups up for special competition for the boys taking highest and second highest combined points in the show, and cash special prizes are offered for the best heifer calf shown by a calf club member of 1939.

Prize lists are in the hands of the secretary, W. H. Casselman, and may be obtained on application to him. Entries close positively on Monday, September 4.

Constable F. Rose Confined To Bed by Heart Attack

Provincial Constable Frank Rose is confined to his bed at Morrisburg with a serious heart condition which will require several weeks of complete rest to be treated successfully.

Constable Rose was driving to Ottawa early Tuesday on the completion of his vacation when he became ill and was removed to his home where he is under the care of Dr. Louden and two nurses.

Provincial Constable A. R. McLeod, of Cornwall, has been appointed to oversee this area during Constable Rose's illness, and he will be assisted by the local County Constables. Phone calls cannot be received at Morrisburg but should be made to the local constables who will notify Constable McLeod at Cornwall.

IN TORONTO HOSPITAL.

Mrs. W. P. Markle, who has been with her husband at Islington for the summer holidays, is a patient at the Private Patients Pavilion, Toronto General hospital, and is reported recovering nicely from her recent operation. Her daughter, Marilyn, is expected to go there also the first of the week.

Middle School Results For Chesterville High School

KEY—I—First Honours (75-100); II—Second Honours (66-74); III—3rd Honours (60-65); C—Pass without honours (50-59).

Allen, E.—Chem. I.
Baker, J.—Phys. I.
Beattie, E.—Geom. I.
Beckstead, Eileen—A. Hist., C; Chem. II.
Beckstead, Essie—Chem. C.
Bouck F.—Chem. II, A. Hist. II.
Boyd, E.—Phys. I; Fr. Comp. II, Fr. Au. C.
Colquhoun, A.—Lit. II, Chem. C.
Coyne, R.—Chem. I; Anc. Hist., C.; Geom. II.
Crump, Chas.—Geom. I; A. Hist. II; Can. Hist. II;
Dagenais, Jacqueline—Chem. II.
*Dagenais, Jeanette — Geom. II, Phys., III; Lat. C., II; Fr. Au. I; Fr. C. I.
Devaney, A. — Chem. III; A. Hist. III; Geom. C.
*Dillabough, H.—E. Lit. II; E. Comp. I; Geom. I; Chem. I.
*Edgerton, A. — Phys. I; Geom. I; Lat. Au. I; Lat. Comp. II; Fr. Comp. II; Fr. Au. C; A. Hist. C.
Fawcett, Earl—Chem. II, Geom. II.
Forward, D.—Fr. Au. II, Geom. II, Lat. Au. III.
Forward, M.—Geom., I; Eng. Comp. C; Chem. C.
Fulton, C.—A. Hist. C, Phys. III, F. Comp. II, Lat. Au. C, Lat. Comp. C.
Hess, Eileen—Lit. C, Geom. I, Phys. III, Lat. Au. II, Lat. Comp. I.
Hutt, Helen—Geom. C, Fr. Au. II, Fr. Comp. II.
Jennings, Megan—Lit. II, A. Host. C, Geom. I, Chem. I.
Kearns, Rosemary—Lit. II, Chem. II, A. Hist. II.
Loucks, Lyle—Geom. III, Chem. I.
Lynch, M.—Chem. I, A. Hist. C.
MacMillan, H.—Chem. III.
MacMillan, M.—Lat. Comp. C.
McLaughlin, W.—Lit. II, A. Hist. II, Chem. C.
McLean, Ron.—A. Hist. C, Chem. C.
McMillan, D.—Chem. II.
Maloley, Wm.—Comp. II, Can. Hist. C, A. Hist. C, Geom. I, Lat. Au. II, Fr. Comp. II.
Marcellus, G.—Chem. C.
Merkley, J.—Phys. C, Anc. Hist. C.
Merkley, Y.—Geom. II, Fr. Au. II, Phys. I.
Murphy, A. (Sister Mary Laurentia) —A. Hist. III, Fr. Au. C.
O'Grady, J. E.—Chem. C.
Olsen, G.—Lit. C, Comp. C, A. Hist. I, Algebra II.
Robinson, Audrey B.—Lat. Au. C, Fr. Au. II.
Scott, E.—A. Hist. C, Phys. C, Lat. Au. III. Lat. Comp. C, Fr. Au. C, Fr. Comp. III.
Senn, D.—Lat. Au. C, Lat. Comp. C, Fr. Comp. III.
Servage, E.—A. Hist. C, Chem. I.
Shaver, G.—Comp. II, Geom. C, Phys. I, Lat. Au. II, Lat. Comp. III.
Smith, D.—A. Hist. C, Chem. III.
*—Indicate Honours.

Several Chesterville Streets Improved with New Surface

Work of paving Water, Casselman and Ralph streets is going ahead rapidly under the direction of Roy Rupert, Finch, engineer for the United Counties, and Ralph G. Smith, streets commissioner. The paving has been extended the full length of Water street to the residence of Reeve W. H. Caseslman, who has been honoured by his fellow members of Counties Council with the gift of a stretch of pavement leading past his residence from the river to Water street.

The work, being done with Counties' equipment, is providing work for a number of local men.

The pavement is being made full width on Water street as far as the sidewalks go on both sides, and continues around the block by Trinity United church and back to King street at the corner by Allison and Gillard's store. Extra width of paving to the north of Allison & Gillard store is being purchased by O. D. Casselman, owner of the block.

Extra paving into driveways is also being arranged by property owners along the newly surfaced streets.

Following scurrifying and grading, a layer of coarse stone mixed with tar was rolled in, then is following another coat of finer stone, and the final top layer will be of fine stone and tar, all rolled down by a heavy steam roller.

A stretch of pavement will also be run up Church street from Main Street South to the sidewalk connecting St. Mary's church to the presbytery. Grading has been continued up Church street, along College street and along Mill street, the lower portion of which is to receive pavement. Nearly all the gravel streets of the village have been scurrified and graded and it is planned to have the big roller go over them to harden the surface.

Chesterville Lady Bowlers Win the Garland Cup

A rink of the Chesterville Ladies' Bowling Club brought home honours from Ottawa on Tuesday in the form of the Garland Cup and four cushions as individual prizes, when Mrs. P. S. Boyd, Mrs. Haldane Durant, Mrs. W. O. Dixon with Mrs. Lyle Marcellus as skip, came out first over 20 rinks representing Almonte, Kingston, Ottawa and Chesterville Ladies' Clubs.

The silver cup, donated by W. F. Garland, M.P., in 1928, has come out of the city but twice, Kemptville ladies being the out-of town winners before Chesterville. Competition for the cup always takes place on the Elmdale Greens in Ottawa. The cup, with the cushions presented to members of the winning rink, are to be put on display in P. J. Gilroy's Jewellery store windows.

Setting and Progress Much Admired of Chesterville's Park

Appearance of the Counties' Reforestation Plot at the southern end of the village is causing considerable comment favourable to the superintendent, Ralph G. Smith, Reeve Casselman and others responsible for the establishment and upkeep of the demonstration area. The flower beds set out by the Horticultural Society are making a fine show of bloom and are well set off by the generous strip of lawn bordering the street.

It is estimated that less than 100 of the 13,000 trees set out this spring have failed to take root, and the plot is said by Reeve Bryan, of Mountain, to be the finest he has inspected east of Toronto this summer. The ground has been well cultivated to keep down weed growth and the different varieties of evergreen, hard and soft woods have received good care. Fence posts bordering the highway are painted white with black bases and enhance the appearance of the plot.

Reeve Bryan, of Mountain, spoke before the Rotary club here recently and following the luncheon, the members of the club were taken through the old cemetery and lot connecting the Community Hall grounds with the demonstration plot and were shown the potentialities of establishing a splendid park in the near future.



VACATION NEEDS

WATERMAN FOUNTAIN PENS, PENCILS & SETS
Complete Stock
$1.25 to $12.50

NEILSONS & SMILES N' CHUCKLES CHOCOLATES
25c to $1.00

EASTMAN KODAKS
$3.25 to $40.00

"SAVE WITH SAFETY"
REXALL DRUG STORE
Harold G. Bigelow, Phm.B.

DO NOT GUESS ABOUT EYE-STRAIN

If in Doubt, Have Your Eyes Examined.

GEO. J. HUNT, R.O.
OPTICAL ROOM IN THE REXALL DRUG STORE — CHESTERVILLE

BEAUTIFUL FLOWER DISPLAY.

Mrs. F. K. Smith, the other morning, brought into this office for the editor to feast his eyes upon, a most beautiful spike of gladiolus presented to her by that veteran horticulturist, Geo. C. Merkley, of Nation Valley. We believe these flowers would have been in fitting company with that shown as the winner at the World's Fair, pictured in yesterday's dailies.

Mr. Merkley says his choicest bloom will not be at their peak until about Sunday when no doubt a traffic cop will be almost required to take care of the traffic en route to view the beauty of this wonderful display.

While mentioning Mr. Merkley's flowers, we are not for an instant overlooking the outstanding beauty of the display at the home of his neighbours, Mr. and Mrs. A. Carruthers.

TRINITY UNITED CHURCH
Chesterville, Ontario.
Rev. R. C. Tait, Pastor.
Sunday, August 20, 1939.

10.00 a.m.—Sunday School.
11.00 a.m.—Public Worship
Speaker—Mr. Geo. J. Hunt.
7.30 p.m.—Public Worship
Evening Service Withdrawn.

Dr. S. H. Hutt, D.D.S.
CHESTERVILLE, ONT.
OVER BANK OF MONTREAL

H. M. Henderson
FURNITURE & UNDERTAKING
High Quality Furniture
Reasonably Priced
AMBULANCE SERVICE
CHESTERVILLE - - Phone 100

Cass & Cass
F. M. CASS, M.A. W. J. CASS, K.C.
Chesterville and Winchester
Phone 13 Phone 11
BARRISTERS, SOLICITORS, NOTARIES.
Evening appointments on request.

Lawson & Lawson
Barristers, Solicitors, etc,
W.B.Lawson, K.C. K.D.Lawson
Offices — Bank of Montreal Building
Chesterville - - Ont.

A. L. Crewson, M.D.
C.M. (McGill) L.M.C.C.
EYE, EAR, NOSE and THROAT
Glasses Supplied and Fitted
Telephone 1245
132 West Second Street, Cornwall
Please Make Appointments with Secretary
Office open 9-12, 1-5. Saturday 9-12

R.G.Dodds. D.D.S., L.D.S.
Dentist. : Modern X-ray.
Phone 22. Evenings by Appointment
Over Post Office Block
CHESTERVILLE

DURING the several years we have been in Chesterville—Thirty, to be exact—we have been striving to render a Mortuary Service that anticipates every desire and takes care of every detail. W. O. DIXON'S SERVICE may not be perfect, but it as nearly so as we can make it.

W. O. Dixon
Store Phone 31 : House 40
Night or Day

COMMUNITY THEATRE
Chesterville
SHOWS START 7.30 EACH NIGHT

FRIDAY & SATURDAY—AUGUST 18 & 19
"You Can't Cheat an Honest Man"
—with—
W.C.Field Edgar Bergen and Charlie McCarthy

NEXT FRIDAY AND SATURDAY
"DARK VICTORY" with Bette Davis & George Brent

Next Week's Programme
Picadilly Theatre
Williamsburg - Ontario

MATINEES DAILY

THIS FRIDAY & SATURDAY AUGUST 18 & 19
SANTA FE STAMPEDE
With The THREE MESQUITEERS
ALSO **10th AVENUE KID**
With BRUCE CABOT BEVERLY ROBERTS

MONDAY & TUESDAY, BY POPULAR DEMAND AUGUST 21 & 22
OF HUMAN BONDAGE W. Somerset Maugham's world famous novel . . . Starring LESLIE HOWARD with Bette Davis, Frances Dee, Kay Johnson and Reginald Denny.

WEDNESDAY & THURSDAY AUGUST 23 & 24
Thanks for the Memory . . . A Sparkling Comedy . . . with SHIRLEY ROSS and BOB HOPE . . . aided in the comedy department by such truty laugh producers as CHARLES BUTTERWORTH, ROSCOE KARNS, ED GARGAN & EDDIE ANDERSON, who is the spectacularly successful "Rochester" of Jack Benny's Jello programme.

FRIDAY & SATURDAY AUGUST 25 & 26
"The Adventures of Huckleberry Finn"
Starring MICKEY ROONEY with WALTER CONNOLLY, WILLIAM FRAWLEY, REX INGRAM, LYNNE CARVER and JO ANN SAYERS. Open your heart to a great human adventure . . . as America's No. 1 Boy . . . a star at last . . . glorifies America's No. 1 story classic . . . For Mickey Rooney was born to be Huck Finn . . . and Mark Twain's immortal story of life on the Mississippi . . . beloved by millions . . . is now the finest screen achievement by the producers of "David Copperfield," "Tale of Two Cities" and "Mutiny on the Bounty."
FOUR-REEL SPECIAL NEWSREEL of the VISIT OF THEIR MAJESTIES, KING GEORGE VI & QUEEN ELIZABETH to Canada and U.S.

The CHESTERVILLE *Record*
PUBLISHED EVERY THURSDAY
Terms of Subscription.

To Canadian points—$1.50 per year in advance. $1.75 if not so paid.

To United States—$2.00 per year in advance.

Transient or legal advertisements inserted at the rate of 10 cents per line for first insertion and 5 cents per line for each subsequent insertion.

Business notices inserted in local columns for 10 cents per line every insertion.

No advertisement published for less than 50 cents.

Advertisements without special directions will be inserted until forbid and charged accordingly.

Subscriptions may commence with any issue. The paper will not be discontinued unless notice is given by the subscriber. No subscription will be cancelled unless all arrearages are paid.

In Memoriam notices with verse of four lines 50c; extra verses, each four lines 25c, cash with order.

Classified ads. — Wanted, For Sale, Etc., fifty words and under, 50c first insertion or three insertions for one dollar.

G. C. LACEY,
Editor and Proprietor.

1939	AUGUST					1939
s	m	t	w	t	f	s
*	*	1	2	3	4	5
6	7	8	9	10	11	12
13	14	15	16	17	18	19
20	21	22	23	24	25	26
27	28	29	30	31	*	*

Initiative is Doing the Right Thing Without Being Told

THURSDAY, AUGUST 17TH, 1939.

MR. KING'S ELECTION SILENCE IMPRESSES EUROPEAN DANGER

THERE WAS big news at the monster testimonial dinner to Canada's Prime Minister, Rt, Hon. Mackenzie King, in the fact that the guest of honour studiously avoided any specific reference to the federal election which all parties are anticipating. And that news has to do with the gravity of the European war threat. Those who have been doubting the menace of armed conflict can cease to doubt when Mr. King, by his silence, affirms the danger.

This is said advisedly because it has recently been revealed that none could be closer to the confidence of the British Government than Mr. King. He is advised almost daily of each shift in the situation across the ocean.

In a "now it can be told" vein, we can report that back in May, when last minute doubts were expressed that the King and Queen could safely leave England for their Canadian visit, Mr. King allayed fears. He knew then that Germany would make no move until the end of June and that if she stayed her hand at that crucial period the world could rest easier until September.

So in light of that, Mr. King's care in skirting around election talk takes on real significance. Especially as he previously announced that he would not name the polling date while the Empire was threatened.

MANGEMENT OF LIQUOR ACT IS HEADACHE TO LIBERALS

SHREWD observers of Ontario politics are now predicting that if the Hepburn Government ever goes on the rocks, much of the blame will be tossed on the operation of the Liquor Control Board. While Premier Hepburn has not admitted it publicly that he worries about that department, it is well known to his intimates that the sale of beers and spirits under the direction of the government has been a veritable headache to the Premier for a long time.

The late Commissioner Odette was constantly in hot water as a continuous deluge of complaints were diverted in his direction from the Premier's office. Now Commissioner St. Clair Gordon, his successor, is finding the job no bed of roses.

Latest outbreak of dissatisfaction is in and around the city of Windsor, where the Commission has been forced to read a riot act against hotels and breweries following complaints that free beer had been given to members of an organization who gave street demonstrations of drunkenness that appalled even the very broadminded citizens of that part of Ontario.

But Windsor is only a drop in the bucketful of instances which turn group after group against the Hepburn administration. At first it was deputations of preachers which visited Queen's Park to protest. But now municipal councils, business men and citizens generally are pressing representations to have the administration of the Act tightened up. Almost every new license for a hotel attracts a storm of objections from residents and property owners nearby.

Mitchell Hepburn isn't discussing the situation openly, but a number of influential Liberals profess concern that unless something is done quickly the small waves of protest will merge into a tidal wave that will sweep the province back into a state of prohibition.

ONTARIO FIRE LOSSES COULD BE CUT BY CARE IN HOMES

PROPERTY valued at more than $1,800,000 was destroyed in 4,179 fires in Ontario in April, May and June of this year, and official statistics revealed today show that approximately 69 per cent of the total fires, representing approximately 24 per cent of the total losses, occurred in dwellings in which much of the loss could have been avoided, according to an announcement by the Canadian Underwriters' Association.

Fourteen per cent of the total fires were caused by carelessness in smoking which led to destruction of property amounting to $235,890, by far the largest individual cause of the loss exceeding $1,800,000.

In the second three months of the year, the number of fires increased by 499 with an increase in loss of $261,324 over the corresponding quarter of 1938, while for the first half of 1939 there were 482 more fires than in the first half of 1938, although total loss figures showed a reduction.

"The number of losses," according to the Canadian Underwriters' Association, "can easily be reduced by more care on the part of the individual householder. The 'Board' companies are constantly utilizing all their services to help reduce losses with the idea of reducing insurance costs, but, in the final analysis, citizens have the remedy largely in their own hands because the figures prove beyond doubt that most of the fires are attributable to causes which can be largely eliminated by a little extra personal attention to the question of safety in the home."

SIR WILLIAM MULOCK ORDERED TO SLOW UP AT LAST.

SIR WILLIAM MULOCK, at 95, has been warned to slow up. Owing to a slight indisposition he was unable to attend the banquet to Mr. King and has been confied to his home since. has been confined to his home since, this restraint. Three or four years ago when he was still Chief Justice of Ontario, he was the first to arrive at Osgoode Hall in the morning and generally the last to leave. In the afternoon he topped off a busy day with a game of bridge with his cronies and sometimes of an evening he would deliver an instructive address to young men at the University of Toronto. In season he still takes a spell at fishing and not infrequently, without book or note, recites "Grey's Elegy" or some other masterpiece for the entertainment of his friends.

LOSS TO HIS PARTY.

ANNOUNCEMENT that Hon. J. Earl Lawson will not be a candidate in the riding of West York in the forthcoming federal election directs attention to the progress being made by Dr. R. J. Manion in getting the Conservative party back on its feet. Mr. Lawson was explicit in stating his reason for retiring from politics. Time has come to give his undivided attention to his personal affairs.

Yet as one prominent member of a Conservative Club in Toronto said truculently on hearing the news: "Why Manion can't afford to let a man of Earl's ability slip away from the organization at this crucial time!"

50 CENTS FOR ONTARIO WHEAT.

W' McCORMACK, prominent farmer near Paris, Ont., says the price offered by the Government for Ontario wheat would net the farmer but little more than 50 cents a bushel, taking into consideration freight and other charges. At this price, he contends, farmers will feed rather than market their wheat.

THE CONSEQUENCES.

The Blue Bell.

A SCHOOLGIRL'S essay on camping ran as follows:

"When we go camping, we must keep the place neat, we must be very careful to put out fire. This is God's country. Don't burn it up and make it look like hell."

Commercializing Again.

"I am an old man now, but there is nothing I like better to see than young couples sitting in the park, holding hands, sighing and looking into one another's eyes. It makes one young again. Do you not like it?"

"Rather! I'm a perambulator manufacturer."

—o—

It is claimed that a new swim cap with a special float attachment keeps your head above water. While not represented as a life saving device, the cap is said to reduce the hazards of bathing, to aid beginners and distance swimmers and to offer confidence and stamina both to swimmers and non-swimmers.

—o—

There is a new chemical for preserving wood against decay and termites which is said to have no objectionable odour or colour and not to affect the appearance or subsequent painting or other surfacing. It is pentachlorophenol, but is also available as a sodium salt and in an organic solvent.

Date of Federal Election Influenced by Toronto Speech?

By: "Commoner"

ALTHOUGH Mackenzie King said nothing about his election intentions at the Liberal Party banquet in his honour in Toronto, some of the things he did say on that occasion may influence the decision as to the time the election is to be held. Public reaction to them may compel the Prime Minister either to bring on the election without further delay or to definitely put it off until next year.

Mr. King's excuse for indecision about the election—the European situation—was generally accepted in good faith when he gave it at a time of crisis a few weeks ago. Not only has that excuse been invalidated by the passing of the crisis but Mr. King's statements in Toronto as to his attitude as Prime Minister toward the European situation puts his excuse definitely out of court. The only reason for allowing the European situation to interfere with such purely domestic affairs of Canada as the holding of an election is that this country must be in a position to take appropriate action should the situation develop into war involving the British Empire. The only statement of any significance Mr. King made at Toronto was that he would continue to refuse to define this country's position in the event of war.

While the public may have been content to have the election deferred in order that Canada should not be unprepared should an emergency develop there is no reason to suppose that it will be content to have it put off in order to provide Mr. King with further opportunity for leaving Canada's position undefined in relation to the danger threatening Great Britain and the Empire. While the Prime Minister was holding up the election on the plea of the danger of war he was boasting in Toronto of his refusal to say what Canada would do if war comes. Consequently, people are now asking why the election should be held up because of the danger of war when the Prime Minister has no policy of his own as to what Canada should do in the event of war.

Although the Prime Minister professes to consider the danger of war so great that he cannot decide about the election the only position he is prepared to take is that Canada should exert an effort "by example" to influence other countries in the "ways of peace and liberty." If it were thought that Hitler and Mussolini were likely, because of Canada's example, to tear up any plans they may have for starting a war this fall, Canadians would be willing to let Mr. King delay the election as long as he liked, but there are no indications from Europe that the dictators are paying any attention to Canada's "example."

Mr. King's Toronto speech has had the effect of strengthening the impression recently developing that he is using the European situation merely as an excuse for refraining from submitting the record of his government to the verdict of public opinion in a general election. In a speech at Fort William on Saturday in which he accepted nomination for his old home constituency, Dr. Manion, the Conservative Leader, expressed the opinion that Mr. King was afraid to bring on the election at this time. That opinion has become more widely held in Ottawa as a result of the Prime Minister's Toronto performance. It is believed, moreover, that public dissatisfaction at the Prime Minister's refusal to give any national leadership regarding Canada's position, even in the face of what he professes to regard as the danger of war, will increase his reluctance to face the country.

Undoubtedly another factor contributing to this reluctance is the government's loss of Hon. Chas. Dunning from the Cabinet. Mr. Dunning's resignation greatly weakens the Mackenzie King government, politically as well as administratively. He was the one member of the cabinet in whom there was public confidence. His departure is a severe blow to the government on the eve of the election. This fact accounts for Mr. King's unsuccessful attempt to have it appear that Mr. Dunning's resignation was not final. By announcing that he had refused to accept the Finance Minister's resignation Mr. King hoped to have it assumed that Mr. Dunning was still a member of the government. Mr. Dunning immediately defeated this attempt by making it known that his resignation was definite and that he would not be a candidate for re-election to parliament.

†Facts About Canada

DAIRYING BEGINNINGS.

AT PRESENT there are approximately 418,000 farmers in Canada keeping dairying cows. In addition, about 50,000 persons are employed in plants that are engaged in the manufacture and distribution of dairy products. The progress of the dairy industry to such a relatively important position in the economic life of the country has been steady, with the largest development in the provinces of Ontario and Quebec.

As to the origin of the dairy industry in Canada, Sable Island, Dr. H. A. Derby tells us, off the coast of Nova Scotia, was in all probability the scene of the first introduction of domestic cattle to this side of the Atlantic. These cattle were brought over from France in the year 1518. It was not until about 1608 that the first permanent introduction of cows into Canada was made by Samuel de Champlain at Quebec. During the following years small herds were introduced into what is now known as the Maritime Provinces. In the memorable years of 1783-84, the United Empire Loyalists made further additions to the live stock of these provinces and also into what was then known as Upper Canada. It is just a little over a century ago since cattle were introduced into the Prairie Provinces and British Columbia. They were brought into the country from California and Oregon by the Red River Colonists and the Hudson's Bay Company. From those humble beginnings the cattle industry has grown steadily. The number of cows in Canada today is about four million head.

To attain the measure of success which the dairy industry in Canada now enjoys, it has been necessary for both the Dominion and Provincial Departments of Agriculture to give assistance and direction. The Dairy and Cold Storage Branch, now known as the Dairy Products Division, Dominion Department of Agriculture, was organized in 1890. The activities of the Division have been associated mainly with the inspection, grading and marketing phases of the industry, at the same time doing everything possible to assist the producer, demonstrating to him that the best returns are made from the best quality products; that the market is never glutted with quality goods, and that a product properly produced is already more than half marketed. It is the function of the Dairy Products Division to enforce the law and regulations in connection with the manufacture and sale of dairy products in Canada. The inspection, grading and cargo services of the Division have been of great assistance in improving the quality of dairy products.

Wow!

"Phoebe, has your master returned?

"No, mum; that was only the dog you heard growling just now."

Orchardside

Visitors at the home of Mr. and Mrs. George Cunningham on Sunday were: Mr. and Mrs. Bernard Cunningham and children and Mr. Joseph Cunningham, of Canton, N.Y.; Mrs. Lockwood, of Madrid; Mrs. Froats, of Spencerville, and Miss McGaw, of Massena.

Mr. and Mrs. James Imrie, Mountain, visited on Sunday with Mr. and Mrs. George Elliott and family.

Mrs. Bertha Ouderkirk, of Chesterville, visited on Sunday with her parents, Mr. and Mrs. Wm. Irving.

Mr. and Mrs. Cecil McMillan and children, of Dunbar, visited on Sunday with Mr. and Mrs. Roy Elliott and family.

Mr. and Mrs. Wilburn Edgerton and son Carl visited on Sunday with Mr and Mrs. Clifford Carr.

Mr. and Mrs. Alex. Payment, Cornwall, visited on Sunday with Mr. and Mrs. John Younge.

Mrs. Alice Bolton and Mrs. Elgin Froats, of Chesterville, visited Sunday with Mr. and Mrs. Pliny Irving and family.

Mr. Hubert Loucks has returned home from the General hospital, Cornwall, much improved in health.

Mr. David Beckstead visited Sunday at the home of Mr. and Mrs. John McMillan of Grantley.

Mr. and Mrs. Pliny Irving and family spent Sunday evening visiting Mr. and Mrs. Harry Hutchinson of Morewood.

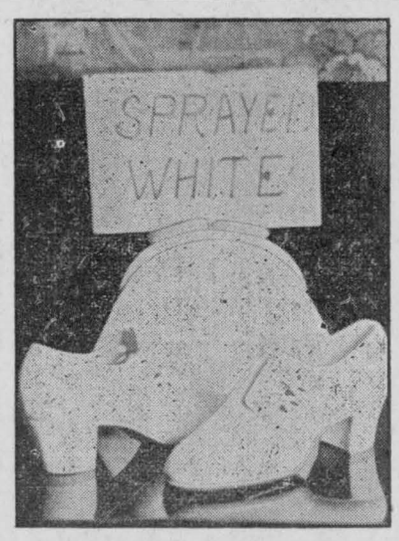

When sprayed White Shoes and Bags look like these

W. LYNCH
FULTON BLOCK, CHESTERVILLE

†—Looking Backward—†

20 Years Ago

†—From The Record Files—†

Thursday, Aug. 13, 1919.

The largest crowd ever to assemble on the Driving Park attended the races last week when a fine entry of horses provided good contests. Ellis Pointer captured the Free-For-All which went five heats, winning the first, fourth and fifth.

* * * *

A new staff was engaged for the High School with Mr. Lincoln Might, principal; Miss Eaton and Miss McNamara, assistants.

* * * *

Mr. J. Wagner, of Gordonville, had purchased a new car.

* * * *

Mr. and Mrs. Rance Hess, of Nation Valley, were guests of Mr. G. F. Beckstead at Melvins.

* * * *

Monday evening, the people of Nation Valley district gathered at the home of Mr. and Mrs. Amaziah Froats for the purpose of welcoming home Nursing Sister Ella Rae and four returned men—Corp. John Barkley, Ptes. Chas. Gray, Ernest Beckett and Winterfield Froats.

* * * *

A reception and social was held at Beckstead last week to welcome home Corp. Fred Beckstead, Lance Corp. I. I. Barkley and Ptes. F. W. Bouck and F. McVey, who were each presented with a purse and pair of gold cuff links with their initials engraved upon them.

* * * *

Misses E. Harrison, Winona and Lillian Hart spent Thursday evening with Mrs. Sandy Gordon at Grantley.

* * * *

Last Wednesday Miss Marie McLean of Kingston and Mr. Walter Carlyle of Morewood were quietly married by Rev. Mr. Curtis of Winchester.

* * * *

Mr. Jack Rorison, of Morewood, sold his farm to Mr. Henry Dillabough.

* * * *

Mr. J. Orr Swerdfeger of Morewood left for Prelate, Sask., on Wednesday taking with him his bride, the former Miss Agnes Wood of Marvelville.

* * * *

Sympathy was extended by a large circle of friends to Mr. Ira Weegar of Dunbar, whose wife had passed away.

* * * *

Mr. and Mrs. C. J. Suffel, of Gleichen, Alta., were guests of Mr. and Mrs. Bert Fulton.

* * * *

Rev. Fr. Fleming, Mrs. G. A. Shields, Miss Margaret and Mr. Lester Shields, of Wolfe Island, were guests of Mr. and Mrs. Thos. Flynn at the Dominion House.

* * * *

Mr. George Barkley, of Connaught, while delivering a bull to the stock yards here last week, was attacked by the animal and his shoulder quite severely injured.

Saving Money Daily.

Sandy was all smiles when he returned home.

"What's the news, mon?" asked his wife, puzzled.

"Wonderful, lassie," said the Scot. "I've just heard that next week they are going to put the local paper up to two pennies."

"Oh, mon, have ye gone crazy?" asked his wife. "Why, there's nothing to rejoice about in that."

"Oh, yes, there is, Jennie,' Sandy went on. "Ye ken that when I used to go to the free library to look through it I used to save a penny — now I shall save two pennies."

SWEET CAPORAL
CIGARETTES
"The purest form in which tobacco can be smoked"

LOW RAIL FARES
to
Ottawa Exhibition
AUGUST 21 to 26
Round Trip Fares From CHESTERVILLE
COACH CLASS — $1.60
FIRST CLASS — $1.85
Going between Aug. 19 and 26 incl. Return limit: August 30, 1939.

Toronto Exhibition
AUGUST 25 to SEPTEMBER 9
Round Trip Fares From CHESTERVILLE
COACH CLASS — $7.55
FIRST CLASS — $8.70
Going between Aug. 24 and Sept. 9 incl. Return limit: Sept. 13, 1939.
Canadian Pacific

Young Boy Drowns Unnoticed In Old Canal at Iroquois

The body of nine-year-old Owney Janack, missing since early Sunday evening, was found shortly after dragging operations were started in the old canal at Iroquois at 2 p.m., Tuesday. When found, the child was lying in 18 feet of water, nine feet from the concrete wall bordering the canal.

Coroner E. H. Marcellus was notified and decided an inquest was unnecessary.

The boy, a son of Mr. and Mrs. Geo. Janack, lived on his parents' farm, three and a half miles north of Iroquois. He left his home on Saturday evening to spend the week-end visiting his sister, Mrs. Leslie Thompson, in Iroquois. He was last seen Sunday evening, but his sister thought that he had returned to his home and it was not until his parents came into town to get him on Monday that a search was instituted.

Inquiries led to the fact that a locksman at work at the canad had seen the boy standing on the wall at 7.30 Sunday evening. No other evidence that the boy had been seen could be found and dragging operations were begun.

Three boats were engaged in the work, under direction of Constable J. C. Gregory of the village force, and Provincial Constable Leslie Throop, of Morrisburg.

Twenty minutes later the body was brought to the surface by a boat containing Constable Gregory and the boy's father, George Janack.

Morewood

Miss I. Jervis, Correspondent.

Miss Jean Loughridge is spending this week visiting with her aunt and uncle, Mr. and Mrs. John O'Neil, Winchester.

Mr. and Mrs. Wilfred Boyd and children and Mrs. Lamonte left Thursday for their new home in Smiths Falls where Mr. Boyd has been appointed to the teaching staff of the high school.

Mrs. Ward Bilow has returned home after visiting with her daughter, Mrs. Jackson of Rochester, N.Y.

Mrs. James Bogart visited for a few days with Mr .and Mrs. Willie Barrington of Cannamore.

Mr. and Mrs. Rowat Swerdfeger, of Aurora; Mr. and Mrs. Hoffman and Mr. and Mrs. Charlie Dwyer, of Sault Ste. Marie, visited for a few days with Mr. and Mrs. Wm. Swerdfeger.

Miss Muriel Cherry, of Russell, visited for a few days with Miss Edith Swerdfeger.

Mrs. Jackson, of Rochester, N.Y., was a recent visitor of her parents, Mr. and Mrs. Ward Bilow.

Rev. and Mrs. Ferguson, of Zephyr, spent Friday with Mr. and Mrs. Hume McConnell.

Rev. and Mrs. McCord, of Milford, spent over the week-end with Mr. and Mrs. Hume McConneli and Mr. and Mrs. Alex. McConnell.

Misses Doreen and Helene Faulkner returned home on Saturday after spending the week with their aunt and uncle, Mr. and Mrs. Ward Johnston, of Chesterville.

Mr. Wesley Smith and daughter, Miss Ellice Smith, arrived home on Saturday after spending the past week with friends in North Gower.

Misses Gloria and Iris Thompson, of Russell, visited for a few days with Mr. and Mrs. Allan Thompson.

Mr. James Haines, of Winchester, spent the week with Mr. and Mrs. Ward Bilow.

Mr. and Mrs. Hugh Allison, of Smiths Falls, took tea Sunday evening with Mr. and Mrs. A. B. Allison.

Miss Inez Sheppard, of Woodstock, is visiting with friends in town this week.

A new furnace burns with any of three degrees of heat as contrasted with the usual on-and-off method. More even temperature with fewer changes in operation are claimed. It is available for operation on either oil or gas.

—o—

Silverware may be polished and refinished by a novel polish which cleans and at the same time replates. For gold, steel, chromium it acts as a polish but does not replate. The material is easily applied.

—o—

Well Advised.

Elsie: "What kind of husband would you advise me to get, Grandma?"

Grandma: "You just leave husbands alone and get yourself a single man."

LABOUR SAVING GLASS WASHER

A new portable, electric glass washer which requires no lubrication can be operated in any sink. The tumbler, inserted through the top, is fitted over the centre brush. The inside of the glass is flushed by a stream of water that flows up the inside of the stem and out of the top of the brush. Twenty-two small streams spray the outside as it is scrubbed by the outside brushes. The machine washes from six to eight hundred glasses an hour, giving each a lusterized polish. The glasses do not need toweling.

Middle School Results For Finch High School

Deltra Alguire—Geom. II, Phys. C.

Audrey Begg—Lit. III, Alg. II, Fr. Au. III, Fr. Comp. II.

Kathleen Brownell—Alg. III, Chem. II, Fr. Auth. C.

Norma Cameron—Comp. C, Lit. C, Can. Hist. III, Geom. II, Phys. C.

Audrey Carruthers—Comp. C. Lit. C, Geom. C.

Eleanor Casselman—Can. Hist. C, Alg. II, Chem. II, Lat. Au. II, Latin Comp. II, Fr. Au. II, Fr. Comp. II.

Marcella Curren—Geom. III, Phys. C.

Ursula Curren—Geom. III, Phys. C.

Doris Droppo—Can. Hist. II, Chem. III, Fr. Au. C, Fr. Comp. III.

Arnot Empey—Alg. II, Lat. Comp. C.

Elizabeth Foley—Comp. C, Lit. C, Can. Hist. C, Geom. C.

Alexander Gordon — Can. Hist. II, Geom. III, Fr. Auth. II, Fr. Comp. II.

Alice Hall—Alg. I, Chem. I, Latin Comp. C, Fr. Au. III, Fr. Comp. III.

Phyllis Hutt—Comp. III, Lit. C, Can Hist. III, Geom. II, Phys. II.

Lawrence Lajoie — Can. Hist. II, Phys. C, Fr. Au. II, Fr. Comp. II.

Joyce MacIntosh — Can. Hist. II, Geom. II, Chem. II, Lat. Comp. C, Fr. Au. C, Fr. Comp. C.

Robert MacIntosh — Can. Hist. II, Geom. III, Phys. C.

Ralph MacKenzie—Alg. C.

Adena MacLean — Can. Hist. C, Alg. I, Chem. II, Lat. Au. II, Lat. Comp. II, Fr. Comp. II, Fr. Au. II.

Edith MacLean—Comp. C, Can. Hist C, Geom. C. Phys. C.

Reginald MacLean—Geom. C .Phys. C.

Vera MacLean—Can. Hist. C, Alg. I. Chem. I, Lat. Au. II, Lat. Comp. I, Fr. Au. I, Fr. Comp. II.

Bethel MacLeod—Comp. C, Geom. II.

Bruce MacLeod—Comp. C, Lit. III, Can. Hist. II, Geom. I, Phys. III.

Alta MacNaughton—Comp. II, Alg. I. Chem. II. Lat. Comp. C, Fr. Au. III, Fr. Comp. II.

Hughie McMaster—Lit. C, Can. Hist C, Fr. Au. C, Fr. Comp. C.

Pansy McMillan—Geom. C.

Gwendolyn Meldrum—Comp. C, Lit. C. Can. Hist. II, Geom. II, Phys. C, Chem. I.

Pearl Myers—Alg. I, Fr. Au. C, Fr. Comp. C.

Lindsay Meldrum—Can. Hist. II.

Alma Jean Ouderkirk—Lit. C, Can. Hist. C. Geom. C. Phys. C.

Doris Quinn—Chem. C.

Doris Rutley—Chem. C.

Hughena Rutley—Alg. C, Chem. II, Lat. Au. II. Lat. Comp. II.

Glen Shaver—Alg. I. Fr. Comp. C.

Vida Smith—Can. Hist. II, Alg. III Chem. II. Lat. Au. C. Lat. Comp. C, Fr. Au. C, Fr. Comp. II.

A Reflection.

Anxious Mother: "What does the average college man do with his week-end?"

Dean of Men: "Well, madam, sometimes I think he merely hangs his hat on it."



SEPTEMBER 5

Register now for courses leading to Secretarial, Business Administration and Accounting positions.

High school and college graduates can quickly supplement their academic education with professional training leading to business positions.

All practical business subjects. Rapid, individual advancement encouraged.

Write, phone or call for free bulletin explaining opportunities open to graduates, free Employment Service, length of courses, tuition rates. No obligation.

CORNWALL COMMERCIAL COLLEGE

Cornwall - Ontario

Stormont Conservatives Select Dr. Emard, Cornwall

Meeting at convention in Finch, on Monday night, Conservatives of Stormont county selected Elzea Emard, former mayor of Cornwall, as their standard-bearer in the next Dominion election.

The Liberals chose the sitting member for Stormont, Lionel Chevrier, K.C., Cornwall barrister, at their convention early in July.

Delegates selected Dr. Emard in a straight contest with R. P. Milligan, young Cornwall lawyer. Frank T. Shaver, member of Parliament for Stormont from 1930 to 1935 and candidate in the last Federal election, was nominated but withdrew before the balloting.

Karl Homuth, M.P., for Waterloo South, was the chief speaker. He attacked the King Government for its failure to deal with the problem of unemployed youth, for its national defence policies and for the quarrels between Federal and Provincial Governments which. Mr. Homuth charged, had created the greatest disunity Canada had known since Confederation.

A folding charcoal grill now available has an ash and spark compartment. For camping or picnicking, it is easy folding and stands firmly anywhere. The fire is fully protected from wind and the grid is easily removable for cleaning.

—o—

Unusual holding power is available in spikes which have a spiral twist near the point and also near the head. They drive easily, can be removed, but work loose only under exceptional strain.

—o—

Turn on the Tap.

Hostess: "Won't you sing, Mr. Brown?"

Brown: "I can only sing in my bath, I'm afraid."

Hostess: "Oh, do sing, and I'll tell the guests that you've been out of practice lately."

Substantial Summer Salads

By:

KATHARINE BAKER



THOUGH SALADS are popular and necessary to our diet all the year around, they reach the height of their usefulness during summer. It is now, because of the availability of salad ingredients, the ease with which they can be prepared and served, that they take first place in summer meals. Moulded salads are particularly attractive looking and lend an air of festivity to the simple meal. Practical because they can be made hours ahead of serving time and economical because the scantiest left-overs can be combined in them, there is a spot in any meal for a jellied salad, whether lunch, dinner, supper or a picnic.

Either of these substantial salads gives an appetizing main dish which, with brown bread sandwiches and potato chips, followed by fresh fruit for dessert, makes a complete and thoroughly satisfying meal.

HAM AND CELERY LOAF.

- 1 package lime flavoured jelly powder
- 1¾ cups warm water
- ¼ cup vinegar
- ½ teaspoon salt
- 1 cup cooked ham, finely chopped
- 1½ cups celery, finely chopped
- 1 tablespoon onion, scraped or finely minced
- 2 sweet pickles, finely chopped

Dissolve jelly powder in the warm water. Add vinegar and salt. Chill. When slightly thickened, fold in ham, celery, onion and pickles. Turn into loaf pan. Chill until firm. Unmold. Garnish with crisp lettuce. Serves 10.

RICE AND FISH LOAF.

- 1 package lemon jelly powder
- 1 cup warm water
- ½ cup cold water
- ½ cup chili sauce
- ½ teaspoon salt
- 1 cup cooked Canadian fish, flaked
- 2 cups cold cooked rice
- 1 green pepper or 6 stuffed olives, chopped
- 1 small onion, finely chopped

Dissolve jelly powder in the warm water. Add cold water, chili sauce, and salt. Chill. When slightly thickened, fold in remaining ingredients. Turn into loaf pan. Chill until firm. Unmold. Serve with a tart sauce. Serves eight.

A pear that's seedless and has only a trace of a core has recently been developed. In colour, size and flavour it resembles a Bartlett pear.

—o—

Sounds New.

Employer: "What's your excuse for being late this time?"

Office Boy: "Stop me if you've heard this one before."

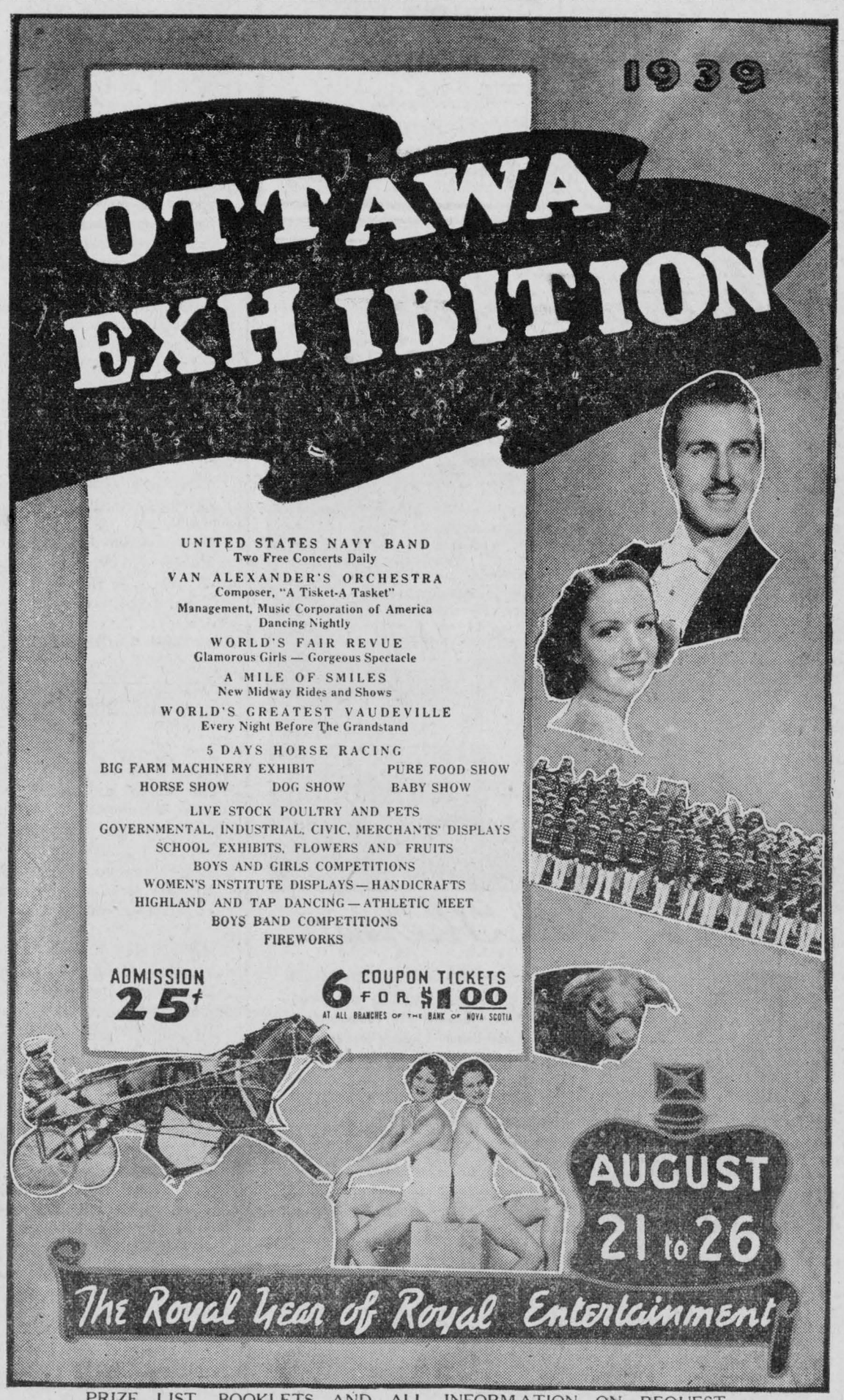

PRIZE LIST, BOOKLETS AND ALL INFORMATION ON REQUEST

H. STANLEY HIGMAN, *President* H. H. McELROY, *Manager and Secretary.*

BOWLING SHOTS

By F. I. DuWobble.

TAKE THIRD AT KEMPTVILLE.

Alf Jarvis and Eric Casselman took third place in a close finish at Kemptville yesterday in a doubles tournament that saw such a large number of entries several pairs were unable to get into the draw. Dr. S. H. Hutt and W. O. Dixon also ran for Chesterville. Alf and Eric received handsome silver water pitchers.

* * * *

The Tuesday night doubles were won by Flynn and Jarvis one up on Harper and Dixon. Alf's only loss was to Dixon in the first round 5-3, winning the enxt two games against Casselman 7-1 and Clayton 6-2.

Bill Dixon and Willis Harper won their first game from Alf and Tom. took Doc Clayton and Lawrence Doering 6-2 but Eric Casselman and Ken Wood held Bill to a draw and put him out of the money. Eric's only win of the night was from Clayton in the first round 5 3, and Doc registered three losses for the night's play.

Score:

Flynn and Jarvis	3	7	6—16
Harper and Dixon	5	6	4—15
Wood and Casselman	5	1	4—10
Doering and Clayton	3	2	2— 7

(See Also Page 6, Col. 3.)



Memorial Works
Chesterville

Granite Memorials
Inscriptions
at shop or cemetery

T. Klingvall
King Street

North Winchester

Mrs. Wesley Reveler is visiting her daughter at Maxville.

Mrs. Lenora Danby, of Rochester, and Mrs. Chas. Gardiner and family were camping for a week near Prescott.

Mrs. J. James has returned to Montreal after spending a few days with Mr. and Mrs. M. Glasgow.

Mrs. D. Coulthart has returned to her home at Dunbar after spending a few days with Mr. and Mrs. W. O. Coulthart.

BASEBALL MARKING TIME.

Chesterville's winners of the Dundas County Baseball championship, are marking time awaiting the series with the winners of the St. Lawrence League, the first game set for local grounds on Saturday, September 2. The St. Lawrence play-offs have just started and the winners will not be known until just before the playdown dates.

HUTT & McDONALD
Phone 42J Chesterville
General Garage
DODGE AND DE SOTO SALES & SERVICE
Firestone Tires | — | Exide Batteries
Washing Greasing Polishing

Introducing
SOMETHING NEW IN
Washers



Improved Thermo

4 YEAR GUARANTEE

MINERAL wool insulated tub assures positive control of wash-water temperature, resulting in cleaner, quicker and easier washings. See the new Thermo today. You will agree it is the most beautiful washer ever created.

ONLY CONNOR BUILDS THE THERMO.

AUTOMATIC WRINGER
CONVENIENT TERMS
2-100D
Built stronger - lasts longer

FARMERS' BARGAINS

1 USED BINDER—CHEAP, Massey-Harris.
1 PAIR MATCHED PERCHERON 2-yr.-old COLTS
2 GOOD WORK HORSES
1 BROOD MARE WITH FOAL
A SUPPLY OF GOOD TWINE —— AT RIGHT PRICES.

W. E. MARSHALL, - - Phone 78W

Nation Valley

Mr. Howard Gibson, of Ottawa, visited Mr. and Mrs. A. D. Summers.

Miss Eleanor Barkley, of Morrisburg, visited her grandmother, Mrs. A. Black.

Mrs. J. A. Shaver and Miss Winnifred visited Mr. and Mrs. Geo. Brownell of Dunbar.

Mrs. Chas. Wheeler, of Montreal, visited relatives in this vicinity.

Mrs. Tom Johnston and Mrs. Tom McOuat, of Cass Bridge, were visiting in the Valley.

Mr. and Mrs. Sandy McLean, South Finch, visited relatives in the Valley.

Mr. and Mrs. Jno. Carkner visited Mrs. Annie McVey of Winchester.

Miss Verna Fetterly, of Chesterville, spent Sunday at her home here.

Mr. Harvey Barkley and several other members of the Barkley family visited Kearns, Ont., and were guests of the Chesterville Larder Lake Gold Mining Co., at the official opening. The late W. G. Barkley was one of the original three who staked the claim on which the mine is iocated.

Miss Helen Jamieson and Mr. Chas. B. Jamieson, Mrs. J. A. Shaver and Miss Winnifred Shaver visited relatives at Potsdam, N.Y., the first of the week.

A miscellaneous shower was held at the home of Mr. John E. Munro last week in honour of his daughter, Miss Gertrude. A very pleasant time was spent in euchre and dancing and the bride-elect received a large collection of very beautiful and useful gifts from relatives and friends who numbered 125 at the party.

Berwick

Miss Deltra Alguire visited with Miss Vivian Thompson of Cornwall last week.

Misses Erma Smirle and Thelma Ouderkirk spent a day last week at Ottawa.

Mr. and Mrs. Ranald Wiseman and grandchildren, of Finch, spent Sunday with their daughter, Mrs. Anna McLean.

Miss Margaret Rochon entertained a number of her young friends to her 13th birthday on Monday when an enjoyable time was spent. A delicious supper was served and Margaret received some beautiful presents.

Miss Elva Ouderkirk, of Cornwall, is visiting at her parental home for a couple of weeks' holiday.

Miss Helen Ruddy spent a couple of days at Montreal.

Mr. and Mrs. Frank Eagle, of Massena, spent last week with Miss Flossie and Mr. Garfield Nichols.

Misses Ann Powell and Hope Hughes, of Ottawa, visited a week with Mr. and Mrs. L. J. Hutt and family.

Mrs. Cora Gray returned at the week-end to Cornwall after a month spent here.

Messrs. Grenville Alguire and Ray Jamieson and Bruce McIntosh spent over Sunday at Montreal.

Mr. and Mrs. Henry Aubé, of Moose Creek, were in town on Tuesday.

Mr. and Mrs. Henry Humes visited on Sunday with relatives at Greely.

Mountain West

Mrs. Carrie Starke, of Ottawa, called on friends in this vicinity on Wednesday.

Miss Marguerite Crowder is visiting with friends in Cornwall.

Mr. Tom Smith spent Wednesday afternoon in South Mountain.

Mr. and Mrs. James Thompson visited with Mr. and Mrs. Ken Thompson on Thursday.

Miss Beulah Francis visited Tuesday with Miss Laura Crowder.

Mrs. Bruce Linnen called on her sister, Mrs. Earl Beggs, on Thursday.

Mr. and Mrs. Harry Workman, accompanied by Mr. and Mrs. Harry Gilmer, of Iroquois ,spent Sunday in Brockville.

Mrs. Wm. Lapland and Miss Mary Crowder and Messrs. Jack Fraser and Arthur Sage visited on Sunday with Mrs. Lizzie Beggs.

Mrs. George Carson and Dalton visited on Friday with her parents, Mr. and Mrs. James Kennedy.

Callers at the home of Mr. A. Beggs on Friday were Mrs. Alma Tompson, Miss Alma Grant, Mr. Jack Craig, Mr. Roy Grant, Mr. Russell Beggs and Mrs. Lizzie Beggs.

Mrs. Harry Workman visited Mrs. Earl Beggs on Thursday afternoon.

Mr. and Mrs. Wm. Short and Mr. and Mrs. Jack Craig, Jane and Warren, of Thorold, visited with Mr. and Mrs. A. T. Beggs on Monday.

FULTON BROS.
The Store of Quality
But not of High Price

Maxwell House Coffee
1 lb tin
.35

MacLaren's Jelly Powder
6 for .25
12 for .45
Buy them by the dozen



1 lb tin SPECIAL .25

Freestone Peaches
For Canning, Now In
Leave your order with us for your requirements

Fancy Bartlett Pears
For Preserving
Buy them by the box
Now at the best.

Pure Lard
3 pounds
.25

Shortening .10



1-2 lb Cake
SPECIAL
.17

Robin Hood Flour 2.25
Five Roses Flour 2.35

JOHNSON GLOCOAT
With ¼ tin Free
Pints .58

Celery Hearts
Iceberg Lettuce

Klingtite ENDLESS BELTS
75x6x4 ply
26.40

Binder Twine
650 ft Belgium Per 100 ..... 7.00
Brantford 500 7.50
Brantford 650 9.50

Bush Scythes each 1.35

Post Hole Augurs

Stone Hammers
18 and 10 lbs

CLOTHES BOILERS
with cover
All tin 1.15
Galvanized ..... .98
Crpper Bottom 1.35
Solid Copper 2.69

Coarse Salt
Liverpool or Windsor
Per bag
1.00

XXX White Vinegar
.35

White Shoe Cleaner
Shu Milk
2-in-1
"it"
.15 bottle

Coates Thread
250 yards Per Spool ..... .10

Stoneware Vinegar Jugs
1-gal. size ..... .40
2-gal. size ..... .75

BABBIT METAL
.15 per lb

Reflectors
Put a red light behind your truck
.15

Gillett RAZOR BLADES
Buy a 25c package and get one blade
Free

Halters & Whips
See our light Tan halters
Colt size
Horse size

FULTON BROS.
PHONE 36 r 2 —— FOR PROMPT DELIVERY

The Bargain Table



It doesn't cost to advertise in The Re

FOR SALE

1 DeLaval Silo, 15 x 20.—Apply to S. E. OUDERKIRK, Berwick. 44

FOR SALE

Rubber Goods, Sundries, etc., mailed postpaid in plain, sealed wrapper. 80 per cent less than retail. Write for mail-order catalogue. Nov-Rubber Co., Dept. M 29, Box 91, Hamilton, Ont. 45

FOR SALE

About two acres of land with comfortable dwelling, stable and good well in Morewood. — Apply T. E. COULTHART, Morewood. 44-2

FOR SALE

Pure bred Jersey Cow—Apply The McCLOSKEY HOUSE. 43-1

ESTRAY.

Came on my farm, Lot 13, Con. 9, Winchesterp Twp., about last of May, one heifer. Owner may have same on proving ownership and paying expenses.—HERSEN GAUTHIER, R.R. 2, Winchester. 45

FOR QUICK SALE

Eight-room house on Casselman st., Chesterville. 5 bedrooms, living room, dining room, kitchen and summer kitchen and garage. Very central. See MRS. J. L. DIXON, Winchester, or F. K. SMITH, Chesterville, for particulars. 43-2

A STITCH IN TIME.

Any electrical apparatus will fail when only a small trouble develops. Fix it, then save money. Do not continue to operate it whether a radio, washer, cleaner, fan or any other appliance. That is when expense starts. I can give you electrical as well as mechanical service backed by 25 years experience at far less cost. That means something, doesn't it? — ELVIN LaSALLE, "Your Radio Doctor," Chesterville. At My Home. 43

DEVELOPING & PRINTING.

SAVE MONEY. Mail us 25c in coin with each roll of film for all 6 and 8 exposures. — MURRAY'S STUDIO, Photo-Finishing Dept., P.O. Box 45, Brockville, Ont. 47

PRIME ELECTRIC FENCE.

A PRIME ELECTRIC FENCE CONTROLLER will make more money for you than any piece of equipment on the farm. Free demonstration on your own farm. — ARTHUR MERKLEY, Chesterville. 43

ESTRAY.

Came on my premises, Con. 9, Finch, a Bay Horse. Owner may have same upon proving ownership and paying expenses.—F. LANDRY, Crysler. 43

WANTED TO PURCHASE.

Two acres of land, centrally located, in Chesterville, suitable for a local Pasteurizing Plant and pure ice plant combine.—Apply to DUVAL'S DAIRY CO., Ltd., Box 144, Morrisburg, Ont. 3

WE BELIEVE

WE HAVE AS COMPLETE A STOCK
FRESH
COOKED
CURED MEATS
As you will find in any market.

* * * *

This week-end we are featuring
RED BRAND BEEF
FOR POT ROASTING
GENUINE SPRING LAMB
MILK-FED VEAL
Everything in Fresh Fruits and Vegetables.

Phone 20
One Purpose—To Serve You Well.

MARCELLUS MEAT MARKET

Sandtown

Mr. and Mrs. Walter Bryant, Massena, N.Y., are spending some time with Mr. and Mrs. James Winters.

Mr. Victor Johnston, of Winchester Springs, spent Sunday with Mr. and Mrs. W. A. Helmer and family.

Mr. Earl Helmer, accompanied by Mr. and Mrs. Harry Gove and family, motored down and spent the week-end with friends in Cornwall.

Recent visitors at the home of Mr. and Mrs. A. Helmer were Mr. and Mrs. Larmour Noblet and son Marvin of Rochester, N.Y.; Mrs. Geo. Droppo and Miss Alice Suffel, of Chesterville; Mr. J. E. Love, Mr. and Mrs. Paul Moyner and family and Mr. and Mrs. Garnet Love, of Ottawa; Mr. Lloyd Hawn, of Newington; Mr. Larry Mulligan and daughter Eva, of Ottawa.

Mr. John True, of Mille Roches, is spending a week with friends here.

Mrs. Cecil Rupert, of Finch, spent Tuesday with her parents, Mr. and Mrs. James Winters.

RECOVERY WILL BE SLOW.

While his recovery is very satisfactory, it is reported that Geo. Johnston, who received a fracture of the right hip in an accident in town last week, will be in the General hospital, Cornwall, for several weeks.

Riverside

Miss Isabel McMillan is visiting her sister, Mrs. Fergus McKercher, this week at St. Elmo.

Mr. Omer Cook, of Ottawa, was a visitor at the home of Mr. Dan Pollock on Tuesday.

A large number from here attended the convention at Finch Monday night.

Mr. Alex. Starke, of Belleville, was a week-end visitor at the home of Mrs. C. Foster.

Mrs. Mills Foster spent Thursday afternoon in Cornwall.

Mr. and Mrs. Herbert Irven and daughters, of Grantley, were week-end visitors at the home of Mr. Watson Ouderkirk.

Mr. and Mrs. Frank T. Dafoe, Keith and Glen were week end visitors at the home of Mr. R. C. Bogart.

Mrs. John Bogart is visiting her brother, Mr. Milton Carr, and Mrs. Carr and family in New York State this week.

Mr. I. G. Bogart, of Chesterville, visited his parental home at the week-end.

Mrs. Dan Pollock visited Mrs. Aden Casselman, Jr., of Berwick, Saturday afternoon.

Mrs. R. C. Bogart visited Mrs. H. Galvin on Saturday afternoon.

AUGUST FURNITURE SALE.

Bargains Galore—Prices slashed to an unbelievably low level, huge assortments from which to select, chesterfields, bedroom, dining room, and studio suites, all grouped at sensationally low bargain prices. Free delivery into your house. All purchases fully guaranteed. — DOMINION HOUSE FURNISHING CO. LTD., Bank St., Ottawa, Ontario. 44

AGENTS WANTED.

WE'VE GOT IT! Prosperous Mr. Asseltine has it! YOU CAN GET IT TOO! CASH IN on the BIGGEST, BEST line of HOUSEHOLD NECESSITIES to be sold direct from factory to consumers. $$UCCE$$ ASSURED. Write today for FREE PARTICULARS. FAMILEX PRODUCTS COMPANY, 570 St. Clement St., Montreal, Que. 43

EXCELLENT DAIRY FARM FOR IMMEDIATE SALE

TOYE'S HILL FARM — 187 acres more or less, all tillable, clay loam, well equipped buildings with cement stable floors and 40 milch cow capacity. 3½ miles to Winchester Springs, ½ mile to school and factory, close to County Road. Possession to suit satisfactory purchaser. For very reasonable terms apply to the owner.— E. J. MERKLEY, P.O. Box 183, Winchester, Ont. 42tf

LANNIN'S GARAGE

Chesterville

Expert Mechanics

Washing - Oiling - Greasing Etc.

PHONE 52——DAY OR NIGHT

Mainly About People

(Concluded From Page Eight.)

Miss Hay Honoured.

Prior to leaving for Calgary, Alta., where she will be married to Fred McIntosh, Miss Hattie Hay, R.N., daughter of Mrs. William Hay and the late Mr. Hay, was tendered a miscellaneous shower at the home of Mr. and Mrs. George Hay, Marvelville, Monday evening. Some 50 relatives and friends were present and an address was read by Miss Vera Brunton. Miss Hay was the recipient of many beautiful gifts, for which she expressed her appreciation.

On Friday evening she was feted by a number of Winchester ladies, who presented her with a purse of money and a beautiful bride's book containing the names of all who had contributed towards the gift.

* * * *

Farewell Party.

Last Thursday evening ,the young people of Chesterville and district honoured a popular young man, Harold S. Hummel, who has been with Canada Packers Ltd. local grading station for some time, and whom the company is promoting to their Montreal plant, with a farewell party at Crawford's Grill. Most of the young people were present when Mr. Jack Cross read an address and a "smoker" was presented to Harold on behalf of his associates by Mr. Francis Moriarity. Harold made a very fitting reply, and the evening was spent in dancing with dainty refreshments following.

* * * *

Dr. R. L. Jones, of Marietta, Ohio, was a guest at the Lacey home for a couple of days this week.

Mr. and Mrs. W. A. Samworth, Mr. and Mrs. Cecil McElheran, of Ottawa spent Sunday with their mother, Mrs. I. Garrow.

Mr. Thos. LaPierre attended the pouring of the first gold brick at the Chesterville Larder Lake Gold Mine, eKarns, Ont.

Mr. Patrick Page, of Kingston, is visiting in town for a couple of weeks.

Mr. and Mrs. Raymond Coyne and Michael, of Enosberg Falls, Vt., spent the week-end with his father, Mr. Bernard Coyne.

Misses Aura and Phoebe Graham are this week motoring around the Gaspé. They expect to be gone ten or twelve days.

Mr. and Mrs. D. M. McClelland and daughter Joan, of Montreal, have been the guests for a couple of days of Mr. and Mrs. P. J. Gilroy in town.

Mr. Frank Casselman, of Detroit, and Miss Olive Casselman, of Kingston, are spending holidays with their father, Mr. W. H. Casselman.

Mr. and Mrs. Lorne Nobleit and little son, of Rochester, N.Y., spent the week end with Mrs. Rachel E. Droppo and Miss Alice Suffel in town.

Mr. and Mrs. P. G. Hewitt, Arthur and Beryl, Mr. and Mrs. Allison Graham and Miss Edna Beattie visited in Vankleek Hill on Sunday afternoon.

Mr. and Mrs. D'Arcy T. Flynn, of Yonkers, N.Y., are spending a few weeks of holidays with their parents, Mr. and Mrs. T. Flynn.

Miss Madge Campderros returned home this week to visit her parents, Mr. and Mrs. R. M. Campderros, after some time nursing at the McDougall McMorial hospital, Smoky Lake, Alta.

Mrs. Marshall Page, of Toronto, and Mrs. Wm. Richardson, of Gouverneur, N.Y., are spending this week at the home of their mother, Mrs. Clarissa Merkley.

Dr. and Mrs. A. B. Clayton and family motored to Kingston yesterday and were accompanied home by Miss Edythe Clayton who will spend a holiday here.

Mr. and Mrs. Clifford Coyne and Carol and Bernard, of Paugan Falls, Que., visited on Sunday with his father, Mr. Bernard Coyne, and Mr. and Mrs. Thos. Allen.

Mr. and Mrs. K. D. Lawson returned Monday evening from their wedding trip during which they flew from Montreal to New York and return, visiting the World's Fair.

Mrs. Robert Holmes and little son Douglas spent a few days with her grandparents, Mr. and Mrs. J. H. Brownlee of town, and with her parents, Mr .and Mrs. Stanley Fawcett, of Maple Ridge.

Mr. and Mrs. O. L. King were the guests of Mr. and Mrs. Geo. W. Reaburn of Carleton Place yesterday, where Mr. King attended a meeting of the Industrial Accident Prevention Association.

Miss F. G. Flynn spent a recent week end with her parents, Mr. and Mrs. T. Flynn.

Mrs. Geo. G. Merkley, Misses Jean and Mildred and George; Mrs. S. H. Hutt and daughters Helen and Marjorie and Miss Jean Smith returned on Saturday from a two-weeks' vacation at Sand Point on the Ottawa River.

Mr. and Mrs. George T. Lacey, of Hillsburg, accompanying Mr. and Mrs. Alex. McLachlan and son Bill, also of Hillsburg, on a motor trip through Eastern Ontario and Quebec, spent Tuesday night with the former's uncle, George Lacey, and Mrs. Lacey.

Mr. J. J. Stone and sons Bernard and Charles arrived from Pomona, Calif., to join Mrs. Stone and daughters who are visiting with her parents Mr. and Mrs. D. Kearney, Limerick. After spending ten days, Mr. Stone and sons will return home by motor.

Mr. Arthur Adams and his son Earl of Winchester Springs, and Mr. Earl Fawcett, son of Mr. and Mrs. Stanley Fawcett, Maple Ridge, left last Tuesday on a trip to Saskatchewan, motoring by way of Detroit and Chicago. Word was received from Mr. Fawcett that they had arrived safely in Moose Jaw on Friday evening and that they had an enjoyable journey all the way.

Mr. D. G. Hutt, Mr. Otho Hutt, Mr. and Mrs. Aura Hutt and Helen, Miss Ruby Stata, Mr. and Mrs. Duncan McElheran, of Chesterville; Mr. and Mrs. Fred Helmer, Mr. Frank Helmer, Mr. and Mrs. F. Erle Helmer, Marion and Gordon, of Wincheste,r met with friends from Plattsburg, Canton and Morley, N.Y., at Corrigan's Island, N.Y., for the anual Daley re-union on Sunday.

Melvin

Mrs. Clinton Presley and little son of Brockville, are visiting her parents, Mr. and Mrs. Arthur Christie and other friends here.

Visitors of Mr. and Mrs. John Redmond on Tuesday were Rev. and Mrs. McCord, of Milford; Mrs. Hume McConnell and Mrs. Mac Hutchinson, of Morewood.

Mrs. Donald Poole and little Dick, of Picton, and Mrs. Peter Poole, Mrs. John Scott and Mrs. Ezra Baldwin, of Winchester, spent Tuesday with Mr and Mrs. Richard Scott.

Mr. Arthur Christie spent Sunday in Brockville. Mrs. Christie returned home from hospital with him after taking treatments, and we hope she will soon be well again. Mrs. Clinton Presley and baby also came home with them to spend a few days.

Mr. and Mrs. Roy Miller and family spent Sunday with friends at Berwick.

Mr. Alex. Starke, of Belleville, and his mother, Mrs. Wm. Starke, of Berwick, and Mrs. Harold Melvin, Ottawa, were tea guests of Mr. and Mrs. Roy Miller on Tuesday.

Mr. and Mrs. John Redmond and Mr. and Mrs. Lloyd Moore took tea on Sunday with Mr. and Mrs. R. Desjardin.

Mrs. Rugles Desjardin and children and Mrs. Roy Miller and Lyle took tea on Friday with Mrs. Richard Scott.

IN MEMORIAM

Bogart—In loving memory of a dear husband, Simeon Bogart, who passed away August 16, 1938.

Nothing can ever take away
The love a heart holds dear,
Fond memories linger every day
Remembrance keeps him near.
—Wife.

Goldfield

Miss Sarah Foley, of Ottawa, spent the week-end at her home.

Miss M. Gillies, of Finch, spent a day with her brother, Mr. D. A. Gillies, and family.

A large number attended the convention of the Stormont Conservative Association held at Finch on Monday evening. Mr. Elzear Emard, M.D., former Mayor of Cornwall, was selected as candidate in the next Dominion election.

Mr. Bernard Foley is holidaying with friends in Tarrytown and Albany, N.Y.

Miss Lena Droppo, R.N., is spending a few days at camp.

Mrs. Kenneth Baker and daughter, of Ogdensburg, visited at the home of Mr. A. D. Gillies.

Mrs. Archie Kendrick and Bert spent the week-end at their home in Merrickville.

Mrs. Blake Nephew and children visited her niece, Mrs. C. Ouderkirk, of Berwick, at the end of the week.

Mr. and Mrs. M. MacLeod and family visited with Mr. and Mrs. Hector Gillies on Sunday.

Mrs. Millan Ouderkirk spent several days with Mr. and Mrs. Alpine Ferguson of St. Albert.

The farmers have been binding grain for several days and some have commenced threshing. Messrs. Dewey MacRae and Hudson Kendrick are doing the threshing in this vicinity.

Mr. Thos. M. Droppo, of Northern Ontario, called on Mr. James McMahon recently after an absence of almost 30 years.

ROBBERIES AT WINCHESTER EARLY TUESDAY MORNING

Two breaking and entering cases are being investigated at Winchester following the discovery Tuesday morning that the C.P.R. freight sheds and Thos. Brown's store at Winchester Station had been burglarized.

Loot from the freight shed consisted only of a suitcase and a parcel, while $50 worth of dry goods, cigarettes and 14 gallons of gasoline were taken from Brown's store. Detective O'Brien, of the C.P.R.; Provincial Constable A. R. McLeod, of Cornwall, and Constable Herbert H. Helmer of Winchester, are in charge of the investigation.

CARD OF THANKS.

Mrs. Harold Greer wishes to express her thanks and appreciation for the cards and letters of cheer and for the flowers received while she was in hospital recently, especially Trinity United Ladies' Aid and Mrs. O. L. King for beautiful flowers.

TAKEN TO HOSPITAL.

Stanley Dillabough, of town, was taken to the General hospital, Brockville, on Saturday seriously ill, by Dixon's Amublance.

BACK FROM CAMP.

The 15 boys who attended the Christie Lake Boys Camp for 10 days under auspices of the Rotary Club, returned to town Saturday afternoon in cars donated by Chas. McMillan, H. J. Hamilton and L. H. Doering.

A continuous motion picture projector has been devised which lets the film rest on edge on a floating rewind plate. It takes 25 to 800 feet of 16 mm. film as an endless belt without scratching. It is a self-contained unit with cabinet for advertising display uses.

Fire Insurance

COVERING

MERCANTILE, MANUFACTURING, RESIDENTIAL, AND FARM PROPERTY

WINDSTORM & AUTOMOBILE RISKS ALSO

Prices of Farm Products have advanced but the rates for Fire Insurance in our Companies remain the same and are the lowest in the Province for this class. No fees asked nor premium notes or other obligations required, as our securities—as sound companies—are on deposit with the Dominion Government, Department of Insurance.

FARM PROPERTY INSURANCE

CARRIED UNDER THREE-YEAR OR ONE- YEAR SYSTEM AS NECESSARY

James Clement Phone 67-r-2-3 **Chesterville**

Ottawa Dailies With The Record for 12 months to new or renewal subscribers for **$7.00**

ALONG THE AIR WAVES

BY "ETHERITE"

CRITICAL "VARIETY" MAGAZINE HAILS PERCY FAITH'S MUSIC

The Canadian Broadcasting Corporation's weekly network programme "Percy Faith's Music," is hailed in the current issue of "Variety" as a standout.

"Land," one of Variety's critical reviewers, has this to say about Percy Faith and the CBC programme which he conducts each Wednesday at 9.30 p.m., EDST:

"PERCY FAITH ORCESTRA
POP MUSIC
30 MINS.
SUSTAINING
WEDNESDAY, 9.30 p.m.
WOR-MUTUAL, NEW YORK

"From Toronto once a week comes a half hour of music that ought to bring fame to Percy Faith. This Canadian has orchestrations with the ripe lusciousness of the Kostelanetz-Spitalny-Paige Gluskin-Gould type. Some of his numbers reach a peak of sheer shimmer where the listener is inclined to stand up and cheer.

"The programme is so consistently first-rate and standout (on the basis of several hearings just to make sure it was no flash in the pan) that the recent action of WOR in cancelling him out for a mere sponsored baseball game must go down in the records as an act of artistic barbarism."

Percy Faith's Music, heard over the CBC's national network from Toronto on Wednesdays, goes to United States listeners via the Mutual Broadcasting System each week.

"MISS TRENT'S CHILDREN" HEARD AT EARLIER HOUR

"Miss Trent's Children," the popular Canadian serial from the pen of Joseph Easton McDougall and produced by Rupert Caplan, will, commencing August 11, be heard on Friday evenings at 8.00 to 8.30 p.m. EDST from the Montreal studios over the National Network of the Canadian Broadcasting Corporation. This is a change in time from 8.30 p.m. at which hour it has been heard during the past year.

The story, which began about a year ago, opened on a small farm near Yorkton, Saskatchewan. Mrs. Lane had just died, leaving Marke aged 19, Hilda, 17, and Mike, 14, alone and motherless, with the problem of their future before them. Their father, David Lane, a newspaperman, has for some years been living and working in Chicago. Martha Trent, a spinster aunt, on hearing of her sister's death, has written to the three young people offering them a home with her in Montreal and suggesting that they sell their farm. This move necessitates the postponement of her marriage to Dr. Farrell, an old family friend to whom she has been devoted for years, as she feels that it is her duty to look after her niece and nephews. The young Lanes accept their Aunt Martha's invitation and come east to live with her in the small house on Chester street.

The past year has seen the Lanes readjusted to their new life and surroundings. As the story continues under the new time schedule, the Lanes have come back with their Aunt Martha from a two weeks holiday in the Laurentians.

The story of Martha Trent and her adopted family is completely Canadian in locale and character. It is a story, simply told, of the everyday problems faced by hundreds of young Canadians today, and written by a young Canadian writer with a sympathetic understanding of his subject. Rupert Caplan, CBC producer at Montreal, has an all star cast well-known on the coast-to-coast network, which includes Eleanor Stuart as Martha Trent; Betty Taylor, winner of the Canadian Drama Award as the best Canadian actress at the Canadian Drama Festival in 1939, as Hilda Lane; Ivor Francis as Mark Lane; Bobby O'Reilly as Mike, and Gerald Rowan, of Red Ledger fame, as Dr. Farrell. Its author, Joseph Easton McDougall, once editor of Goblin, has written several published short stories and books of verse.

"TEN MUSICAL MAIDS" HAS VERSATILE YOUNG CONDUCTOR

Ever since Vida Guthrie travelled throughout the Western States as a member of an all girl stage presentation, she has wanted to have her own company of feminine stars and act as their entrepreneuse. This ambition has simmered for 12 years and Vida has meanwhile engaged in stage and radio entertainment as vocalist, pianist, arranger and announcer.

But not until this spring, when the CBC announced its new summer progamme schedule, did she realize the hope of combining all her talents as leader of an all-girl show. Now "Ten Musical Maids" heard each Sunday at 7.30 to 8.00 p.m. EDST over a CBC coast to-coast network from Toronto, is presented "under the direction of Vida Guthrie."

This enterprising and gifted young artist is a pocket edition tornado at rehearsal. She moves from the piano bench, where she sings and plays as a member of the girls' trio, to mount the tier of studio platforms, high enough for the full company to follow her sweeping technique as she conducts the instrumental ensemble of violins, harp, piano and organ.

In preparation for the programme, Vida works in collaboration with producer George Temple and librarian Erland Misener, selecting music and planning the programme's design. She is coach, friend and inspiration to the nine other lovely girls.



Finch

Miss Helen Cameron, of Toronto, is spending a few weeks with Mr. and Mrs. Elmer Flegg.

Mr. and Mrs. Roland Cherrie and daughter June, of Toronto, are spending a few days with Mr. and Mrs. W. J. Brownlee and Lillian.

Mr. and Mrs. Elmer Flegg and Miss Helen Cameron were tea guests Friday of Mr. and Mrs. John Brownell.

Mrs. John Black spent Saturday with friends in Montreal.

Mr. Boyd Brownell took dinner on Thursday with Mr. and Mrs. Elmer Flegg.

Mr. and Mrs. G. Hodgins and family of Sawyerville, Que., are spending a few days with Mr. and Mrs. W. J. Brownlee and Lillie.

Mr. and Mrs. O. McElheran were in Cornwall on Saturday.

Mr. and Mrs. Roy Brownell and family were Sunday visitors with Mr. and Mrs. John Brownell.

Payne Valley

We were sorry to hear of the illness of Mr. Kenneth Cameron. We hope for a speedy recovery.

Mrs. Lyle Hunter, Morewood, spent the week-end with her father who is ill.

Dr. Pollock, of Avonmore, called at Mr. Kenneth Cameron's on Saturday.

Mr. and Mrs. George Eligh and Mrs. Hughie Cameron and children Joan and Douglas and Miss Jean Benning spent Friday with friends in Cornwall.

Mr. and Mrs. Walter Watson and family, of Colquhoun, spent Sunday with Mr. and Mrs. Geo. Eligh.

Mr. and Mrs. George Eligh and Mrs. Leslie Stephenson were in Morrisburg on Friday. They also called on Mr. and Mrs. Samuel Wells and family at Aultsville.

Mr. and Mrs. Charlie Snyder and family, of Cornwall, called on Mr. and Mrs. Bob Briere on Sunday.

Mrs. Strutt, of Toronto, is visiting her sister, Mrs. Angus Price, and family and other friends.

Mrs. Angus Price and Mrs. Strutt and Mrs. Bob Briere spent Saturday with friends in Cornwall.

Mr. and Mrs. Arthur Ouderkirk spent Sunday with friends in Cornwall.

The Egan Brothers played for the dance at Avonmore on Wednesday evening.

Miss Dorothy Alexander, Berwick, is spending some time with Mr. and Mrs. Harold Cameron.

Mr. Donald MacIntyre is spending a few days in Peterborough and intends remaining for the Fair.

BOWLING SHOTS

By F. I. DuWobble.

Thursday.

Robertson skipped Harper and Wood to three wins for high score for the night to take home the china. Eric Casselman was runner-up with two losses and a win, taking Doc Clayton in the second game but losing to Dixon in the last. Dixon also had two losses and a win for third place, going down to Robertson and Clayton but ruining Casselmas's chances for the prize in the final game. Clayton started off well against Dixon but faded in the next two against Casselman and Robertson.

The play was close throughout most of the games, being tied in ends scored with the team getting the breaks going into the win column.

Score:

Harper, Wood, Robertson, skip 5 6 7—18
King, Jarvis, Casselman, skip 3 6 2—11
A. Olsen, Hutt, W. Dixon, skip 2 2 6—10
Flynn, Wales, Clayton, skip 6 2 1— 9

* * * *

Friday.

The locals entertained the Winchester club in the first at home game this season in the St. Lawrence League Caldwell Cup Games and split the score, winning two and losing two.

Billy Dixon won his game handily from Doc Sherwood, taking six of the 18 ends, getting a 6- and a 5-end during the play, otherwise the visitors gave Bill a run for his money. Eric Casselman had no trouble with Herb Helmer's rink, winning 32 to 9. Eric was not particular and took anything from two to six shots at a time, winning 11 of the 18 ends.

Doc Clayton went down to Bill Johnston 11 to 18, getting six ends to Johnston's 12. Doc fought back hard but was not getting the breaks. Art Robertson struck a tough outfit in Jack Singleton's rink and lost by two shots, going into the last end tied. At that we think the better team won but the battle was nip and tuck, each team winning nine ends.

Line up and score:

Chesterville	Winchester
Geo.Crawford	A. Alexander
K. K. Wood	N. Hutt
Haldane Durant	M. Davidson
W. O. Dixon, skip 21	Dr. A. Sherwood, skip, 14
T. Flynn	R. Elliott
H. Dixon	C. Helmer
A. E. Jarvis	D. McLean
E. Casselman, skip 32	H. Helmer, skip 9
O. L. King	A. W. Davidson
L. H. Doering	A. A. Casselman
P. J. Gilroy	F. Smith
Dr. A. B. Clayton, skip 11	Wm. oJhnston, skip 18
A. Olsen	Wm. Leslie
H. Cassidy	F. A. Coons
H. E. Durant	E. Kellogg
A. O. Robertson, skip 16	J. Singleton, skip 18

* * * *

Monday.

The locals boosted their score on Monday night when they took eight points from Iroquois in a postponed game of the St. Lawrence League schedule. The boys all went good and if they keep up the pace should make a showing against Prescott here Friday night.

Hutt won from Ellis 27-7.
Gilroy won from Davis 24-15.
Clayton won from Haley 22-14.
Casselman won from Mustard 20-11.

Out of Her Line.

"Another new dress!" raved the husband. "Where do you think I'm going to get the money to pay for it?"

"That's your affair," came the wife's cold reply. "I didn't marry you to give you financial advice."

—o—

Almost Personal.

Wife (to family doctor): "My husband is troubled with a buzzing noise in his ears, doctor."

Family Doctor: "Better send him away for a month."

Wife: "He can't get away."

Family Doctor: "Then you go."

—o—

A new quick-acting vise has a movable jaw with three-inch opening that is quickly and firmly locked. The jaws and base are ground square. It is designed for precision tool room work or production operations. It has an alloy steel spindle, base of heavy semi-steel casting and hardened jaws.

—o—

For outboard motors there is a novel propellor which changes pitch automatically so that it can be used for trolling — the slower the motor, the lower the pitch of the propellor.

—o—

A Poor Catch.

"Do these fish go about in schools?" she asked her husband, inspecting his catch.

"I believe they do, my dear."

"You must have disturbed an infant class."

—o—

Nicely Explained.

He: "Why did you send that poor fellow back for your cold cream? He'll never find it."

She: "I only wanted to get the chap off my hands."

Ottawa Ex. Opens Monday For 52nd Big Offering

On Monday, August 21, the gates of the Central Canada Exhibition at Ottawa will be thrown open to the general public and Canada's biggest one week exhibition will be under way. Under President H. Stanley Higman, the directors have spared no effort to make this year's fair, the 52nd, go down as the best.

More than $30,000 has been set aside for prize money in the various departments. Entries have been exceptionally heavy and it is expected records will be announced when entries are all tabulated. Interest in the exhibition has been increasing greatly year by year and thousands from Eastern Ontario are again expected to pour into the Capital by special trains, buses and motor cars.

The keenest of competition is anticipated in all departments, but there are many other features which are bound to attract the interest of those going to Ottawa from this district.

Some of the finest entertainment on the North American continent will be seen in the startling grandstand show, which is featured by the gorgeous "World's Fair Revue." Leading theatrical entertainers also will be performing in the midway shows.

The crack United States Navy Band will give two free concerts daily on the grounds, while other features include the dance band of Mitchell Ayres direct from New York City, which will play nightly; the World of Mirth Shows, including some of the most thrilling riding devices in America; boys' band competitions; nightly horse show; athletic meet; baby show; mutt parade, and yo-yo contest.

The exhibition offices in the Journal Building, Ottawa, are open every night for the supplying of information for the big fair. The association will be pleased to mail any information desired to district residents.

A Point Scored.

Chorus Girl (quarrelling in dressing room): "Not only that, but you get uglier every day."

Second Ditto: "Another thing I can do, and you can't."

Hainsville

Miss Ida Ault, of Mainsville, is spending a few days with her grandmother, Mrs. Geo. Kennedy.

Mrs. Clifford Gilmer and children Paul and Glen spent Thursday with her parents, Mr. and Mrs. W. Fader.

A fire destroyed the home of Mr. and Mrs. Robt. Kirker, of Glen Stewart, Saturday morniny about 7 o'clock.

Mrs. Ancil Ault and daughters Jennie and Glenna, of Mainsville, called on her mother, Mrs. Geo. Kennedy, on Wednesday evening.

Visitors of Mr. and Mrs. Geo. Kennedy one day this week were Mrs. L. Ault, Misses Dorothy, Marion and Muriel Carkner, Mr. James Linnen, Howard and Leslie, and Mr. and Mrs. Wm. Keck.

Mrs. Arnold Fader returned home from Iroquois, Thursday night.

Mrs. Reuben Carkner, Hartley, Dorothy, Marion and Muriel returned home after spending the week-end with her parents, Mr. and Mrs. R. E. Carkner, of Lachute.

Mrs. Gordon Leizert spent Saturday at the home of Mr. Milton Keck.

Mr. William Thorpe, of Shanley, has been spending his vacation with his aunt, Mrs. Gordon Warren, and Mr. Warren.

Miss Dorothy LaVere spent Thursday afternoon with her grandmother, Mrs. Jno. Lewis.

Mrs. Donald Ulman and family, of Kingston, returned home after spending a couple of weeks with her parents, Mr. and Mrs. J. I. Murdock.

Mr. and Mrs. Clifford Gilmer spent Sunday with her sister, Mrs. Herbert Wallace, and family.

Mr. Wesley Haines and the Misses Marion and Muriel Carkner spent Sunday with Mr. and Mrs. Harvey Johnston and Lorraine.

Mr. and Mrs. Arnold Fader called Sunday on Mr. Fred Johnston who is ill.

Double Guarantee

This Newspaper and Your Favorite Magazines Are a Double Guarantee of Reading Satisfaction for Your Entire Family

AT BARGAIN PRICES

THIS NEWSPAPER—1 YEAR AND ANY 3 BIG MAGAZINES FOR ALL FOUR $2.50

(Please Check three magazines desired)

- ☐ Maclean's Magazine, 1 Year
- ☐ National Home Monthly, 1 Year
- ☐ Canadian Magazine, 1 Year
- ☐ Chatelaine, 1 Year
- ☐ Rod and Gun, 1 Year
- ☐ Parents', 6 Mos.
- ☐ American Boy, 8 Mos.
- ☐ Can. Horticulture & Home Magazine, 1 Year
- ☐ Woman's Home Companion, 1 Year
- ☐ American Fruit Grower, 1 Year

LOOK AT THESE MONEY-SAVERS

Club No. 1 — This Newspaper, 1 Year; True Story, 1 Year; Woman's Home Companion, 1 Year — ALL THREE $2.75

Club No. 2 — This Newspaper, 1 Year; McCall's, 1 Year; Canadian Magazine, 1 Year; National Home Monthly, 1 Year — ALL FOUR $2.50

Club No. 3 — This Newspaper, 1 Year; Collier's, 1 Year; National Home Monthly, 1 Year — ALL THREE $2.75

Club No. 4 — This Newspaper, 1 Year; Parents', 1 Year; Canadian Magazine, 1 Year — ALL THREE $2.75

FILL OUT COUPON AND MAIL TODAY

Gentlemen: I enclose $..... I want the magazines checked with a year's subscription to your paper.

Name .....

St. or R.R. .....

Town..... *Province*.....

202

—ADDRESS—

The Record : Chesterville

The Marrying Mood

(Third and Final Instalment.)

"JOHNNY," Elsie said in a shocked voice, "what is in those bottles?"

"Ginger ale," Johnny said, still in that really amazing voice. "The best drink in the world. Have some ginger, ale, boys—warms the heart—"

"M m-m-m," Hap sang, sticking his chin over Johnny's shoulder, and Jerry leaned against Johnny's ear and said:

"M-M-M M," and Bobby came staggering up with more wood and put his head on Jerry's collar bone and said:

"M m-m-m," and then they all sang the weirdest song, which Hap told me later is called My Love:

"My love read my love in my eyes,
My love read my fate in the stars,
My love read my will with her feet on the still,
While she lit one of father's cigars.'

"Aren't they awful?" Elsie sighed.

"Revolting," Sylvia said, jabbing at an olive bottle. "Darn these things, Boyd," she spoke very caressingly, "could you possibly open these olives for me?"

"Break the bottle," Boyd said without moving from where he was sitting, and from the outraged look on Sylvia's face I knew that things were beginning to happen. I gloated and ate the last banana.

Leba had gotten up after pouring the eggs out on the paper plates, and she walked over to Johnny and Bob and Hap and Jerry still holding the cooking spoon.

"The Bullfrog Quartette," she said with that slow smile. "How about Lulu Ann?"

"WHAT'S that?" Jerry said enthusiastically, and so Leba sang Lulu Ann in a really enthralling alto voice. It was a sort of plaintive lament all about how a girl named Lulu Ann betrayed a travelling man, and the refrain of it was:

"Oh, pity that poor, poor travelling man.
He tried and he tried to make Lulu Ann,
But she made him—an also-ran."

Well, you should have heard the husbands and Hap. They yelped and roared and slapped each other on the back, and even Boyd joined in with his loud goatlike laugh. Elsie and Marge gave each other little pinched smiles and Sylvia's face had that expression that it gets when she doesn't approve of any of the facts of life.

"Come on now," Jerry said happily. "All together now. M-m-m-m."

"M-M M-M," said Bobby, and John and Hap sang: "M-m-m-m."

"I'm a barytone," Hap complained, "and that pitch is a strain on my adenoids. McIver, 'get in here and fight."

Boyd strolled over and took Leba's arm and Hap took her on the other side and the others crowded around and they all sang Lulu Ann with most of the words wrong and part of the tune.

I think there was something about that tableau—I mean, Leba in the middle and all the men hovering around—that made at least Sylvia sit and begin doing things. In spite of her faults I still think Syvia has more sense than Marge or Elsie, for instance, and after all it was Sylvia and Jerry I cared the most about.

"Jerry," she called in a rather soft, loving voice as the song ended.

"What?" Jerry said in the voice of a man who doesn't want to be interrupted and is.

"I know a marvy game," I said. It's called Hide in the Dark."

SYLVIA gave me a pathetic look of gratitude, and said, "Oh, what is it, Maudie?"

"But we want to sing," Jerry began, only Leba suddenly pointed dramatically with the cooking spoon.

"You ain't ate yer aigs," she said.

"You sing while we're eating," I said, "and then we can all play my game."

"There's a big-heated girl," Boyd said disgustedly. "Come on, pals, before it's too late."

Well, I should have known that stuffing in eggs on top of the bananas and sandwiches and olives and ginger ale and cheese dreams and things that I had already eaten would probably be fatal, but I guess I'm an incurable optimist about food. We finished up everything in sight and Elsie said we had better clean up before we started, which nobody paid any attention to, and then I told my game."

"We all divide up in couples," I said. "For instance, Jerry and Sylvia, Hap and me, Boyd and Leba—like that—and one couple is 'It.' The others all fade into the darkness and the ones that are It have to find them, only of course there have to be boundaries. The minute the It sees someone they yell 'Eureka' and the ones that are found run toward the fire. The It has to catch them before— —"

"Before they dive in," Jerry said, "and are burned to a crisp."

"—— and if they don't they have to count ten and they can go and hide again while they're counting."

"All nine of them," Johnny said. "Never mind, Maudie, we got the idea. So who's It?"

"JERRY and Sylvia," Bob said, because this is their party. Come on, wife. Toss back the curls." He dragged Elsie to her feet.

"Well, girl," Hap said, taking me firmly by the elbow, "here's where we fade into the night."

"Don't run too fast," I begged. "I'm so full."

"So am I," Boyd laughed loudly; "full of the old fight." He seized Leba very obviously by the waist, only she did a kind of shuddering hula-hula which seemed to shake him off."

"Save it," she said. "This isn't dear old St. Luke's."

Well, Jerry began to count and we all melted into the darkness. Hap and I fell over a log, and Hap swore and I stubbed practically my whole right leg.

"Let's stay here," Hap said. "All this charging around and hitting things is a strain on my sweet nature."

That didn't appeal to me at all, because when Hap lapses into a state of calm his mind seems to turn to romantic thoughts, like a homing dove. I could see his shadow leaning back against the log and looking up at the stars, which were everywhere, looking just like Grand Central Station.

"Maudie," Hap said, "love and the stars above—what else does any man want?"

"You can't eat either," I said.

"Get your head out of the trough, woman," Hap said sternly. "I'm on a loftier plane. When love comes into a man's life—the real thing, I mean—it's like a fiery—a fiery——"

"Sword?" I suggested.

"Torch," Hap said. "A fiery torch ——"

"Lighting the path into the future," I said helpfully.

"Listen," Hap said suspiciously, "who's telling this? Where did you get that?"

"Same place you did,' 'I said. "It was in an advertisement for a mausoleum company."

"Well, it's a good line," Hap said. "But as I was saying——"

"Eureka!" we heard bark at us out of the dark, and there were Jerry and Sylvia, arm in arm, and Sylvia was very mussed looking and misty-eyed. It's really wonderful what a woman can do in the dark. I leaped up and tore back to the fire, but Hap was so sodden by romance that Jerry caught him before he ever got up, so then we were It.

WE caught Johnny and Marge, and they caught Bob and Elsie, but nobody caught Leba and Boyd. Finally we yelled "All in," and they just suddenly appeared out of the dark, very close to everybody. Boyd looked very pleased with himself and his mouth was curled down at one corner and up at the other, and Leba looked like that cat that swallowed the canary.

Hap towered over her and waved his arms. "Where were you?" he said. "Dead? Unconscious?"

"We were behind the woodpile all the time you were combing the beach. A clever pair, McIver and Downing."

Well, it was really a soul-satisfying evening. Hap drove Leba home and the rest of us walked, and somehow you knew things had changed. Only me, I hadn't changed, and I quietly sang Lulu Ann.

About ten o'clock the next morning when I was singing Fight the Good Fight over the dishes Boyd wandered downstairs in a bathing suit and bath robe, calling loudly for Sylvia and breakfast in his usual freight-yard manner, and when nobody answered he stuck his head out in the kitchen and saw me.

"Hey, Maudie, what's for breakfast and where's Sylvia?" he said.

"Yes, it is a nice morning, isn't it? And I slept well. Thank you for being so interested." This reproof was lost on Boyd, however, as he had spied the waffle iron.

"Ah, waffles," he gloated. "What would Sunday morning be without waffles?"

"There were waffles," I said, "but Jerry ——"

"WHERE is the loving husband?" and there was Leba in the doorway in one of those negligees which you wear instead of your skin. "I don't see him around these five minutes."

"And where's Sylvia?" Boyd asked again, banging the lid of the bread box. "Woman, I want food."

"Sylvia and Jerry have gone to church," I said primly, "and I'm afraid there won't be any more waffles unless Leba knows how to mix more batter. Jerry had a wonderful appetite this morning and Sylvia fed him all the last batch."

I didn't exactly expect Leba to be stumped on account of she isn't the stumped kind, but I thought it would be a pleasure to her to walk out on Boyd's empty stomach—meteorically, I mean. Well, I simply didn't know that girl. It was an education to watch her. She put Worcestershire sauce in the scrambled eggs that gave them a brown look like they'd been swept up off the floor, but Boyd ate about a dozen and a half of them and I lost track of the waffles entirely.

Just about then there was that sad braying noise outside which is Hap's horn, and he came swaying through the screen door, thinking to find me alone, I suppose. Well, I had hardly time to notice him, I was so busy stirring, so he started to race Boyd and they were still eating them as fast as they came off of the iron when Sylvia and Jerry got back from church. Leba and I ate some, too, just to keep them company, and I'll bet we'd have gone right on until lunchtime if Sylvia hadn't made us stop and go out on the beach so Jet could have his nap in peace and quiet.

We all, except Jerry, went on ahead while Sylvia stayed behind a few minutes to be sure Jet was safely asleep. Jerry put his arm around Sylvia and said he'd stay and come out with her and she smiled up at him and I knew I didn't have to worry about their married happiness any more—for a while, anyhow.

Johnny and Bob clustered around Leba on the beach, and you could see their wives hadn't got them under control yet, but I was betting on Marge and Elsie. A wife acts very different from a husband when some third person threatens their home. Like for instance Jerry and Sylvia. Instead of going all huffy and noble like Jerry, Sylvia got busy and did something.

So did Marge and Elsie, because when Johnny and Bob came over to them and said in a sort of offhand way that was clearly meant for information and not invitation that they were taking Leba for a spin in the boat, Marge and Elsie said as one voice they would simply love to go.

"But—listen—I thought just riding around bored you girls," Johnny said. "And Leba says maybe she'll sing us a new verse she knows of Hinky Dink. About the Bonus Army."

"And there won't be room for Boyd," Bob added hopefully.

NOT at all; riding around in the boat would be positively exciting, Marge and Elsie both thought. And whatever gave anybody the idea they cared whether Boyd lived or died? What's more, they all loved Hinky Dink.

Well, I felt pretty smug about saving three homes.

It was while Hap and Leba and Boyd and I were playing beach tennis that I began to wish I hadn't eaten those waffles. Then I wished I hadn't eaten the picnic eggs, and then I was sorry about the olives and cheese dreams too. I simply felt horrible, with a frightful pain in my tummy, and when they won the set I just sat on the beach and moaned.

"Call the hearse, pal," Boyd said, looking at me with his hands on his hips. "Maudie's passing out."

"Darling!" Leba said, sitting down beside me. "Did you strain something?"

"Yes," I said, gritting my teeth, "my stomach. I wish I could curl up and let the tide roll over me."

Well, everybody was terribly sweet and sympathetic and Johnny and Marge went with me back to the cottage and offered to stay with me in case I died or anything, and Marge told me sorrowfully about the clambake she and Johnny were having at Cape May Point that night which I would miss if I was really going to get sick. I was feeling so awful I guess I forgot to be polite because I told her I didn't have to get sick, I was sick just hearing about clams.

WELL, I just lay in a huddle on my bed all day, wishing we would have a thunderstorm so I could be struck by lightning. It would be so much easier than this kind of dying. At noon Leba came in and crooned over me and took off her bathing suit and got dressed for lunch—oh, ghastly meal—and sometime in the afternoon Sylvia came in and put a quilt on me on account of I was smothering anyhow and asked me if I had taken anything, and I said, "Yes, too much," which annoyed Sylvia and she gave me a lecture about what did I expect if I would make a pig of myself. Then around five o'clock doors began banging and cars pulling up and people calling and Leba came in and patted my forehead and said, "Good-bye, angel," and I knew they were all going to the clambake. Then I heard the washwoman coming in to sit with Jet and me for two dollars, and then I guess I fell asleep.

I woke up the next morning feeling like a ghost on Hallowe'en—alive but sort of unreal. For a while I just lay there happily thinking how nice everything looked out where the sun was, and then finally I rolled over to wake up Leba and ask about the clambake. Imagine my surprise when I saw she wasn't there!

I thought she might have gotten up early, which even I wouldn't believe, but then I saw a folded piece of paper standing up on her pillow with "Maudie" written on it. It was a note.

"Angel,' 'it said, "you've done it and God bless you. He's a swell fellow really. Leba."

Well for a minute it seemed like I was having one of those dreams that don't make sense, but it began to dawn on me when I noticed her suitcase was gone. I always take a kind of a quiet pride in making my plans turn out the way I want them to, but I was practically delirious when I realized that Leba and Boyd had eloped. It made me seem almost too wonderful.

Very Finest Quality
"SALADA"
GREEN TEA 34

I GOT up and put on my yellow bathing suit, which I only wear in the early morning because Sylvia says it isn't modest around in public. The ocean was all sparkling and peaceful, like my soul, and I thought I would go down and float around in it for a while, before anyone woke. I sneaked down the stairs past Sylvia and Jerry's room and when I got to the bottom there was Boyd's door open just the way I knew it would be. It made me feel all prickly to think of people eloping right out of our guest room, and as I went by I looked in, the way you look in the window of a store when there has been a fire or someone was shot or something. The first thing my horrified eyes saw was a strange man asleep in Boyd's bed, with me in my yellow bathing suit!

Well, I simply let out one yelp that you might have thought I had stuck the man, he bounced up so quick, and I practically swooned because it was Boyd! Looking like the cold gray dawn of the morning after, no less, which I guess it was, he stared and stared at me, and then he passed his hand over his eyes and stared at me again to see if I was still there.

"Am I having D. T.'s?" he said in shaken tones, "or is that you; and if it's you what are you doing busting into my room and shrieking in your—what is that you have on?"

"But — but," I gulped, "where's Leba?"

BOYD flopped back on the pillow. "She doesn't usually sleep here," he said. "So what?"

"Listen," I said, "didnt you know Leba'd eloped? Didn't you know anything about it?"

"Well, Boyd shot up again, grinning. "No kidding?" he said. "The little fireball! Well, she wins."

It didn't seem to me to make sense, and anyway I was fearfully worried.

"Boyd," I said, "you don't suppose she really means to actually marry somebody else's husband?"

"Somebody else's husband?" he said. "Say, you have a nice mind. The guy she picked is Hap."

It was too staggering. I just looked at Boyd with my eyes rolling and my mouth hanging open—a ghoulish picture, I suppose, but this was no time for art.

"Hap?" I echoed.

"Sure," he said, "and she wins ten bucks from me. That night at the picnic I bet her she couldn't do it." He got up and yawned and put on his wrapper.

The faithlessness of woman! I could have written a dirge if I'd had the energy.

"But what made her think she could get him?" I asked at last, not that I cared.

Boyd felt around for his slippers. "She said he was in the marrying mood," he said. "Something about him being a one-girl man. I told her there wasn't such a guy. And what's more," he said, throwing off his wrapper again, "I don't think there is."

"I know there isn't!" I said.

THE END.

Removing the Cause.

"Good morning, madam," said the serious-looking stranger who had called. "I represent the Society for the Suppression of Profanity. It is our object to take strong language right out of your life. We——"

"Come here, Dad," called the lady of the house. "Here's a man wants to buy our old car."

Seventh Ave. West, Osnabruck

Mr. and Mrs. J. T. Flegg and Arlene spent Sunday evening with Mr. and Mrs. Charlie Bush.

Mr. and Mrs. Albert Mattice, Newington; Mr. and Mrs. Arnot Moak and family and Mr. and Mrs. Garnet Beckstead and family were Sunday guests of Mr. and Mrs. Jake Brownell.

Mr. and Mrs. Armand Ladoucier and little son, of Cornwall, visited the latter's parents, Mr. and Mrs. Wm. VanDyke last week.

Mrs. Charlie Grey, of Cornwall, visited her brother, Mr. Geo. Turpel, and Mrs. Turpel, and was accompanied home by her son, Roy, who had been spending the holidays here.

Mrs. J. Graham and Daryl, Arnold and Miss Muriel, of South Mountain, were dinner guests Sunday of Mr. and Mrs. John Grandaw.

Miss June Grandaw returned home on Sunday after spending two weeks with relatives at Brinston and South Mountain.

Miss Bessie Gallinger, of Gallingertown, spent Tuesday with Mrs. J. T. Flegg and Arlene.

Mrs. Elmer Flegg, of Finch, and Miss Helen Cameron, of Toronto, were Saturday callers at the home of Mr. and Mrs. J. T. Flegg.

Mr. and Mrs. Charlie Bush were the guests Monday evening of Mr. and Mrs. Geo. Turpel.

Mr. and Mrs. John Grandaw accompanied by Mrs. Geo. Johnston and Mrs. Arthur Ball, of Chesterville, spent Friday in Cornwall and visited Mr. Johnston who is a patient in the General hospital.

For roofing there is now available a pure mineral asphalt coating. It is spun and suspended in water. It is applied without heat or solvents, remains plastic at most temperatures, does not melt below 300 degrees.

An adjustable box-like wrapper is available for mailing single books. It fits all medium-sized books, offers protection against dust and rough handling. It is easily used.

To pull railroad spikes and drift bolts, there is a one-man tool which requires no mauling. Said to be safer and more economical, it need not be driven under the head. The movable claw teeth bite into any protruding metal. The jaws are arranged to bite the spike at any point so that repeated bites extract the spike straight out.

Handicapped.

Visitor: "And how old are you, Bobbie?"

Bobbie: "I'm just at the awkward age."

Visitor: "Really. And what do you call the awkward age?"

Bobbie: "I'm too old to cry and too young to swear."

PRINTING

CHEESE FACTORY
ENVELOPES

POSTERS & TICKETS
For Socials, Concerts, Dances

Neat Work - Promptly Done

PHONE 90J OR CALL AT THE OFFICE
WITH YOUR NEXT PRINTING ORDER

THE RECORD
CHESTERVILLE - ONTARIO

Mainly About People

Rotarians Personal Safety Stressed by An Expert

"Forget the alibi, and see that your employees understand and practice safety in their work," was the advice given by W. Sutherland, Ottawa, of the Industrial Accident Prevention Association, who spoke before the Rotary Club, Tuesday evening, on his job of inspecting industrial concerns of Eastern Ontario.

Of special import was his advice for the prevention of accidents in the home. "Rugs on polished floors cause the greater number of home accidents. and for goodness' sake keep hot water, matches, and poisons out of the reach of children. Never have a pot on the stove with the handle sticking out—it's a temptation for a youngster to try to peek in," said Mr. Sutherland. "Don't leave a door half open—you may meet it in the dark. Shut it or open it wide," he further admonished. Bottles containing poisons in his medicine chest have a pin stuck in their corks so that if a bottle is picked up in the dark and a pin felt in the cork then it is put down and perhaps the light used to find what is wanted, was another bit of advice. He also named the small rocker and poor step ladders among other factors causing accidents

More care should be taken in examining applicants for motor licenses, and all drivers should be given a physical examination every 12 months. "The good driver is not the fellow who can get out of a tight spot, but who can keep out of tight spots," said the speaker. Highway signals are so simple and do much to eliminate accidents he could not understand why drivers were so careless about them.

"Accidents are caused in two ways —somebody did something he should not have done, or somebody didn't do something he should have," said Mr. Sutherland in summing up the cause of mishaps in factory, home and highway. He told numerous instances of visits to industrial plants, how he inspected, and the difficulty he had in educating employer, supervisor and employee in their respective responsibilities.

A summary of the workings of the Workmen's Compensation Act was given. Starting in 1914 and 1915, the act was instituted to protect employee and employer by giving the former proper care and remuneration if injured and forming employers into a mutual insurance group. As experience was gained, the industries were divided into classes and the classes into groups so that those with fewers dangers would not be called upon to pay toward the industry whose work was more dangerous.

It is the problem of the board to educate all concerned with industry to their responsibility. After plants were inspected and safeguards installed, the board was dismayed as the accident total grew larger instead of less, and further study revealed that 75 per cent of all accidents are caused by human failure—carelessness. Then it was the education of those concerned with industry was undertaken along safety lines.

Mr. Sutherland also told of the successful use in industrial plants of salt tablets in overcoming heat exhaustion. He cited a Brockville plant where six to eight men were off continuously during hot weather, and after the tablets were introduced not one case of heat sickness has been reported.

The speaker was introduced by O. L. King, who is on the executive of the St. Lawrence Division of the I.A.P.A., and was thanked by Dr. S. H. Hutt, president, who was in charge of the programme.

Ken Ault and Harold Lannin, Winchester, and Thos. McLean, Garland Shakey and Mr. Pomeroy of the local Nestlê's plant were interested guests at the luncheon, as well as Rev. John Fleck, of Winnipeg, who attended with his father-in-law, H. G. Bigelow.

With the removal of H. E. Wales to Cornwall, the club lost its secretary and following an election held at this luncheon, L. H. Doering was chosen.

Correspondence was read asking the club to look after a little crippled girl from Russell, and a report was given of visits by Westmount Rotarians to Dr. H. H. Casselman who is a patient in the Royal Victoria hospital, Montreal. It is hoped shortly to have John Young, director of the Christie Lake camp, address the club and show movies of the camp.

* * * *

Coulthart—Allison.

Morewood United Church was attractive with ferns and mixed summer flowers for the pretty wedding ceremony at 2.30 o'clock on Friday afternoon, of Louva Luella Allison, youngest daughter of Mr. and Mrs. A. B. Allison, to James Archie, son of Mr. and Mrs. Walter Coulthart, all of Morewood. Rev. John Macaskill officiated.

Mrs. James McMillan presided at the organ and played the Wedding March from Lohengrin as the bridal party entered and later played music by Mendelssohn as the wedding procession departed. During the signing of the register, Miss Alta Loucks sang "O Promise Me."

The bride, carrying a colonial nosegay of pink rose buds and white carnations, entered the church on the arm of her father. She was daintily gowned in embroidered white net with tight fitted bodice, short puffed sleeves and full skirt accentuated by gores of plain net. Her long veil was held in place by clusters of white carnations.

The bride was attended by Miss Inez Sheppard, of Woodstock, as bridesmaid, wearing a dress of miniature blue chiffon with sweetheart neckline and small matching hat. She carried a colonial nosegay of pink rosebuds and blue corn flowers.

Miss Jean McLean, of Manotick, niece of the bride, made a pretty junior bridesmaid, in a floor length dress of shell pink organza adorned with touches of blue forget-me-nots. She carried a petite nosegay of sweet peas and baby's breath.

Mr. Alfred Hutton, of Ottawa, was best man and the ushers were Mr. Jas. McMillan and Mr. Harold Allison, both of Morewood.

Following the ceremony, a reception was held on the lawn at the home of the bride's parents, summer flowers being used in the decorations. The bride and groom were assisted in receiving the guests by the bride's mother, Mrs. A. B. Allison, gowned in chalk crêpe with navy blue accessories and a corsage of sweet peas. The bridegroom's mother, Mrs. W. Coulthart, wore black sheer with matching hat and a corsage of sweet peas.

After the reception, Mr. and Mrs. Coulthart left by motor on a trip through the Muskoka Lakes District. As a going away costume, Mrs. Coultart donned a smart ensemble of Japonica, with touches of beige and apple green. Her accessories were in matching tones.

Out-of-town guests included: Mr. and Mrs. Elgin Findlayson, of Avonmore; Mr. and Mrs. Charles Bush, of Prescott; Mr. and Mrs. Roy Murphy, Moulinette; Mr. and Mrs. Harold Swerdfeger, of Morrisburg; Mr. John Munro, Apple Hill; Mr. and Mrs. Geo. McLean, Manotick; Mr. and Mrs. Ralph Allison, of Winchester Springs; Mr. and Mrs. Milton Swerdfeger, of Brinston; Mr. and Mrs. W. J. Fawcett of Inkerman.

* * * *

Flegg—Brownell.

A very pretty wedding was solemnized at the home of the bride's brother, Mr. Charlie Brownell, Finch, on Saturday evening, July 29, when Olive Roberta, youngest daughter of Mr. G. I. Brownell and the late Mrs. Brownell of Seventh Ave. West, Osnabruck, was united in marriage with Albert Elmer Flegg, second son of Mr. and Mrs. S. A. Flegg, of Cardinal. The home was tastefully decorated with summer flowers. Mrs. J. T. Flegg played the wedding march and the ceremony was performed by Rev. W. H. Legrow, of Newington.

The bride wore a Queen blue triple sheer with white accessories and carried a bouquet of Briarcliff roses and maiden hair fern. She was attended by Miss Helen Cameron, of Toronto, as bridesmaid who wore navy sheer and carried a bouquet of Talisman roses and fern. Mr. Lloyd Brownell, brother of the bride, acted as best man.

The groom's gift to the bride was a yellow gold wrist watch and the bride's gift to the groom was a signet ring.

After the ceremony a wedding supper was served to about 50 guests following which the happy couple left for a motor trip through the Adirondacks in New York State.

A reception was held on Thursday evening at the home of Mr. and Mrs. S. A. Flegg of Cardinal, when about 150 relatives and friends extended best wishes to the newlyweds for a long and happy wedded life. Many beautiful gifts were presented to Mr. and Mrs. Flegg.

Prior to her marriage, the bride was the recipient of many beautiful gifts at a delightfully arranged shower in Toronto where she had been working for some time.

Mr. and Mrs. Flegg are residing at Finch.

Mr. Keith Graham visited Ottawa on Monday.

Miss Lillian Shaver, of Maxville, is visiting with her parents, Mr. and Mrs. Milton Shaver.

Mr. and Mrs. Cecil Gillissie and son James, of Ottawa, are the guests of Mrs. Mary Hughes.

Miss Hilda Short, nurse-in-training of the Royal Victoria hospital, Montreal, is visiting here for her holidays.

Mrs. G. B. Allison, Mr. and Mrs. Eric Allison, of Montreal, spent the week with Mr. and Mrs. Charles Graham.

Misses Maude and Helen Lacey arrived home the first of the week from a visit with friends in Pasadena, Calif., coming by way of Vancouver and the Great Lakes, where they were met at the week-end at Fort William by their parents, the editor and Mrs. Lacey, who had taken a little holiday in this way.

(See Also Page Five.)

Ladies' Hairdressing

Specials for This Friday and Saturday only—Free Manicure with Permaents; and Fingerwaves 15c.—Machineless Permanents, Finger Waves, Facials and Manicures. — Phone 78J for appointments. Mrs. Jean Ballantyne, experienced operator, will assist. MRS. HARRY CASSIDY, Chesterville. 46



Fire! Fire!

How about that furnace of yours?

Try a Beach

- - and - -

Enjoy Comfort This Winter

H.S. McMurray Phone 75 CHESTERVILLE Plumbing & Sheet Metal

INSURANCE

WHEN FIRE COMES

you don't think of the Premium you paid you think of the

REAL PROTECTION

It Pays to Look Ahead

Buy Wawanesa Broadest Coverage Farm Fire Policy

Get fire protection, fire fighting equipment —and No Note to sign.

C. W. Casselman

Phone 5J Chesterville

CHAIN RED & WHITE STORES

Swifts **PURE LARD** 3 lbs for .25

Tuna Fish .15 tin 2 tins .25

Robin Hood Oats **Wafer Flake** .13 pkg

PICKLING NEEDS

Mixed Pickling Spices
Cassia Bubs
Celery Seed
Mustard Seed
Whole Cloves
Allspice Buds
Turmeric
Stick Cinnamon

Paro-Wax Package 13c 2 pkgs .25

Memba Seals 30 seals in pkg .10 pkg

ONE-BURNER OVEN - 1.98

Wicks for Perfection Stoves .30

Flame Spreaders

CASTILE SOAP 10 Bars in package .19

Fancy Cups & Saucers, each .25

Plain Cups - .5

Endless Thresher Belts 100 ft., 4 ply 40.00

Brantford Binder Twine 500 ft and 650 ft

1 and 2 gallon Jugs Jars 2-3-4 and 5 gals. up to 12 gallons

BELTING by the foot. 1 in., 1½, 2, 2½ up to 6 inches

Shelf and Heavy Hardware

Salt Iron Cement

"The House For Hardware"

ALLISON & GILLARD, CHESTERVILLE