THE MORRISBURG LEADER

VOL. 94, NO. 35. MORRISBURG, ONTARIO, FRIDAY, AUGUST 31st, 1956 SINGLE COPIES 5c

NEW HYDRO SUB-DIVISON READY FOR CONTRACTORS

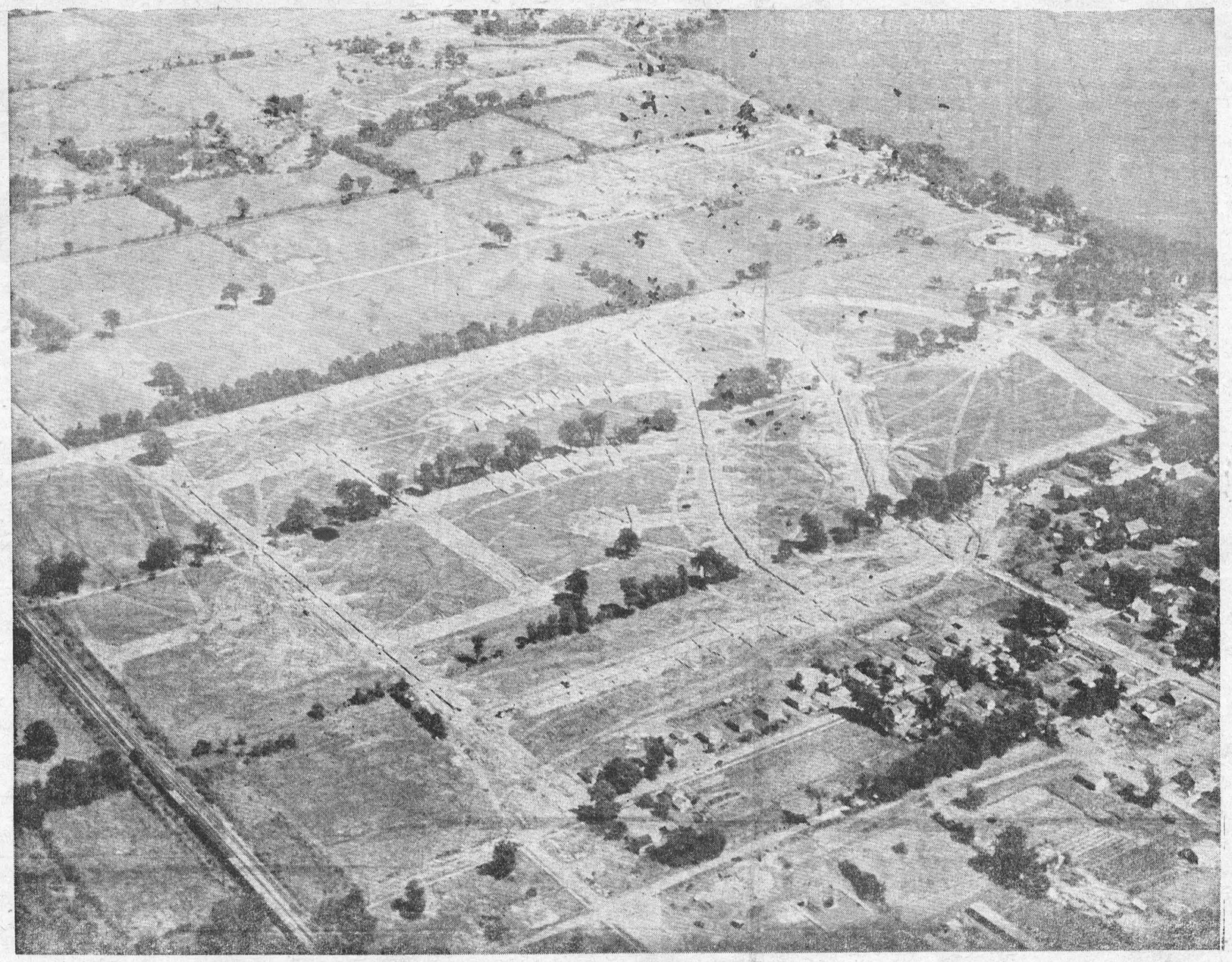

This photo taken from high ab ve the Village indicates the rapid advancement of Morrisburg's new Sub-Division.. More than half of the lots are now serviced with sewer and water, and builders will be able to start construction of dwellings within a month.

THE OLD AND THE NEW COMPARE NOTES



Just who the heck is telling whom the ins and outs of the habits of the tomato worm in this picture. Herb Graham, recently retired agricultura. representative for Dundas County, and his successor and former assistant, Don Rutherford, are discussing this perennial pest, as this picture was taken in Mr. Graham's garde to which he has retired.

Herbert William Graham, a veteran of 22 years service with the Department of Agriculture at Morrisburg, and with a record of 29 years service giving special attention to junior farmers' activities and 4-H Club work. altogether with that department, has retired as Agricultural Representative at Morrisburg, and has been succeeded in office by his former assistant, Donald Rutherford.

A well known figure during his term of office here, "Herb" Graham has been active in many local activities, as well as in the promotion of better methods of agriculture, and has made many friends among the town population as well as in the rur al areas surrounding Morrisburg. A man of many talents, he has given freely of his time and ability in all worthwhile causes. His work in Dundas County has been highly beneficial to the farmers with whom he has worked and served.

Mr. Graham is succeeded in office by his former assistant, Donald Rutherford, who has likewise become a popular figure with rural and urban residents since his appointment to this post in 1954. Besides taking an active part in local community affairs, he has been an enthusiastic and diligent worker in his chosen field.

—Photo by Smith, Morrisburg

MARKED PROGRESS IN VILLAGE REHABILLITATION TO DATE

Work on the multiple facets of rehabilitating this Village has gained momentum so rapidy during this summer that our sidewak superintend ends, tried, and true, have difficulty keeping abreast of the day to day activities.

Until a few months ago, work in this area seemed to be preparatory in nature with survey crews and engineering staff carefully planning and scheduling the construction programme. The first real indication of active construction was the development of Maud Street, etween Highway 31 and Victoria Street. This new street was constructed to accomodate the homes which had to be moved from the shopping centre area. As this work progressed the Sidewalk Supers were really in their element and spent many happy days describing the feats of the mighty house-moving machine to the many towns folk and visitors that were never present to witness the hive of activity as basements were built and homes moved. Maud Street, which has since been renamed as Park Avenue now has the appearance of a settled neighbourhood with its newly painted dwellings, landscaped lawns and many other visible improvements.

The excitement of this early phase of the Village's rehabilitation programme has never diminished since the first 12 homes were moved, and today the progress that is being made leaves little doubt that the work will be kept on schedule.

As the aerial photograph shown in this edition clearly indicates, vast strides have een made ibn developing the new Sub-Division. At the present time 9,000 ft. or about 75 per cent of the sanitary system has been completed and 120 of the 198 lots in the Sub-Division have sewer and water services installed. aFmilies living in the section of oMrrisburg that must be relocated have already started calling at the Rehabilitation Office to indicate their choice of lot in the Sub-ivisDion for the purpose of building a new home or having their present one moved. Hydro officials state that Contractors will be able to start building dwellings in a month's time.

The Sewage Treatment Plant now being built east of Allison Avenue is starting to take form and it is expected the installation will be finished in November of this year. The installation of the 24" main sewer line leading to the plant from the Sub-Division reated a few additional golfing hazards as the excavation for this line cut across three fairways on the Golf Course. Some golfers had difficulty hitting over the 15 ft. to 20 ft. embankment, as the trench was excavated and the pipe put in place. Speed was the key-note of this installation as the Rehabilitation staff were anxious to keep interference with the Club's activities to a minimum and workmen were glad to complete the job and get away from the hazard of flying golf-balls.

Augusta Storeet is at the present time the key area for the Sidewalk Bosses as men and machines move quickly forward with the 12" watermain which forms an important link with the water supply for the Village This watermain has now been placed along the full length of Augusta St. The trench has been filled and the street will again be oppen for traffic within a few days.

These are just a few of the highlights of construction activities in Morrisburg at the moment. The scope of undertaking a relocation programme of the magnitude of the one now under way in Seaway Valley is almost too much to comprehend. As the days go by, however, there is more and more evidence that the skilled crews charged with this responsibility have the know how and the desire to do their work well. In the months that lie ahead Morrisburg will see more and more of this activity as streets grow into being and take on character. Streets that will bear such familiar names as Casselman Road, Beckstead Road, Whitney Road, Broder Crescent, Cook Street, MacDonald Street, and Farlinger Avenue.

IOCAL DOG WINS HONOURS AT OTTAWA EXHIBITION

A Morrisburg-owned Irish Setter won all the top honours at the Ottawa Exhibition Dog Show on Saturday last.

Ardee's Skidby Birdie, owned by Mr. Wilfred Coligan of Morrisburg, and bred by Mrs. Agnes J. Polley, was the winner of three ribbons for First Prize, female; Best of Opposite Sex; Best of Winners.

Ardee's Skidby Birdie is by Ardee's Ronnie Prince ex Dual Ch. Lady Amber of Ardee.

AT HOME

Mr. and Mrs Arthur L. Willard, Morrisburg, Ontario, will be at home to their relatives and friends on Saturday afternoon, September 8th from 2 p.m. to 5 p.m. on the occasion of their 35th wedding anniversary.

NEW DIAL EXCHANGE NEW TOWN NO. 1 TO GET

Another step has been taken this week toward the completion of the Bell Telephon's large-scale program to prepare for the Seaway when S. W. Major manager for this region, announced that the contract for the construction of a new dial exchange in Townsite No. 1 had been awarded to C. A. Johannsen and Sons, Ltd., of Montreal.

Work on the building is erpected to get underway in a few weeks and compIpetion is scheduled for next December. Skilled technicians will then start the complicated and painstaking work of installing and testing the new equipmpent. This part of the project is expected to completed by next summer at which time the dial exchange will be going into operation

In addition to the design and construction of the nex exchange building, many other engineering, construction and installation projects must be carried out as a part of the dial conversion programme. The community's entire wire and cable network must be erected and the switching equipment must be engineered and manufactured to meet the townsite's specific telephone needs.

Initially, the new exchange will house sufficient equipmpent to serve 600 telephones. This will allow for growth of the telephone system for some time afterwards.

MRS. R. LEE DUVAL, MARRIED 25 YEARS, LEAVES FOR TRIP TO SCOTLAND AND EUROPE

Mrs. R. Lee Duval left by plane from Dorval Airport on Saturday, on an extended visit to relatives in Scot land.

On Monday, August 20th, Mr. and Mrs. Duval observed the 25th anniversary of their marriage with a family dinner party. Later in the evening their friends and neighbours came for a surprise party to congratulate them and extend best wishes. The honoured couple were the recipients of many gifts and congratulatory messages.

At the home of the bride's mother, Mrs. Joseph Stevenson, in Outremont Montreal on August 20, 1931, the marriage took place of Jean Dyer Stevenson, daughter of the late Joseph Stevenson and of Mrs. Stevenson to Robert Lee Duval, son of the late Mr. and Mrs. Ezra Duval of Morrisburg.

Rev. Dr. Austin Dobson officiated, assisted by Rev. George F, Smith.

The bride was attended by her sister, Miss Ellen Stevenson, while her brother, Thomas Stevenson, was best man.

Mr. and Mrs. Duval took up residence for a time in Montreal, later coming to Morrisburg, where they have since resided.

Prior to her departure for Scotland the Eusebia Class of the United Church, honoured her with a party to wish her "bon voyage".

G. OGAL MALLEN DIES AT ETOBICOKE HOME

His many friends in this district learned with regret of the death of G. Ogal Mallen, at his home in Etobicoke, on Wednesday, August 29th, after a long illness. He had been at his summer home west of Morrisburg till a few days ago when he was taken by Keck's ambulance to Toronto.

Born at Morrisburg, a son of the late Mr. and Mrs. James Mallen, he was educated in local schools. He was one of four brothers, all of whom became prominent early in the century. He learned hockey here and lateer joined two of his brothers, Ken and James in the American Professional League, with teams at Pittsburgh, Sault Ste Marie Mich., Sault Ste. Marie, Mich., and other places. When the league disbanded he went to Toronto, playing pro hockey there for a time. He returned to Morrisburg where the four brothers were prominent in baseball, playing with home and out of town teams.

Later he returned to Toronto, and estamblished his own plumbing supply business, which he conducted until his retirement a few years ago. He built a summer home a few miles to the west of Morrisburg and also purchased a nearby farm and started to raise beef cattle on a large scale.

He is survived by his widow, the former Miss Sadie Bouck, whom he married at Morrisburg, and one daughter, Mrs. E. Tipple of Toronto and two grandchildren.

The funeral service wwill be held at Toronto Friday, August 31st at 1.3O p.m. Interment will be made in Mount Pleasant Cemetery, Morrisburg, Saturday, September 1st at two p.m.

COUGLAR — EAMON

A quiet but pretty wedding was solemnized by the Rev. J. L. Kirchhofer in the Lutheran Parsonage at Williamsburg on Saturday evening, when Charlotte Eamon, daughter of Mrs. Mary Eamon of Morrisburg, was united in marriage with Ernest Couglar, only son of Mr. and Mrs. Robert Couglar of Williamsburg.

For her wedding the bride wore a blue street-length dress and a corsage of red roses. The attendants were Charles Eamon of Morrisburg and Elsie Couglar of Williamsburg

Following the ceremony, a reception was held for immediate relatives and members of the bridal party at the bride's home

After a short honeymoon the couple will reside in Morrisburg

ANNE HIRST
Your Family Counselor

"I sit miserably here today wondering how many foolish women are thinking of leaving their husbands for some other man? I made that mistake, and now I am paying for it!" writes one woman. "I let a good man go, and am tied to another male who has let me down. . . .

"I was young to marry in the first place, but my husband was going to war. I got all mixed up. I felt I had had no fun in life.

"Then I met a boy I'd known from high school. He had married, too, but we wanted each other so much that we finally got divorces and married.

"In less than a year we both knew how wrong we had been. He wants his first wife back, but she has remarried. I realized I'd given up one I still love dearly — and he has another wife now. I am fond of my present husband, but it is nothing compared to the yearning I feel for my first. He deserves the happiness he didn't find with me.

"This is my problem: My husband shows how sorry he is that we got married, and doesn't hesitate to blame me. That hurts, for I do want this marriage to last. I think for all our sakes — we have a baby now — he should conceal his thoughts as I do. I have been a good wife and could go on being one, if only he would do his part . . . Is there any future ahead for us?"

UPSET

REAL TRAGEDY

* How tragically young marriages often turn out! Passionately in love, a girl dashes to the altar before she knows the meaning of marriage responsibilities. This bride was too immature to face the war's loneliness; she snatched at an old friend, who was as weak. Now they find themselves chained by bonds that chafe painfully.

* Well, theirs is not the only union rushed into without thought. What do stronger people do in such circumstances? Don't they accept their lot and make the best of it? Don't they put behind them their lost dreams and merge their conscientious efforts to make a good family life for the child they profess to love?

* This wife is eager to save her marriage. If her husband will rise above his personal disillusion and co-operate, they can still enjoy a companionable life together that calls out the best in each, and both can learn the satisfaction of following one's duty for the good of all.

* TO "UPSET": Your husband is making a poor showing in this crisis. Why can't he make up his mind to play the man? To regain his lost happiness, he would end his marriage to you and (if he could) break up his former wife's home. How completely selfish!

* I hope you can make him see that now he has the chance to be a "good sport" in the highest sense and devote himself wholeheartedly, with you, to the task that lies before him. Else what lies ahead for you both but admission of failure and a guilty conscience?

* * *

"I'M LOSING MY FRIENDS!"

"Dear Anne Hirst: At the rate my parents are going, I won't have any friends left. They are so strict that whenever a girl friend asks me to go anywhere, I have to make up some excuse or tell them the truth — that my mother won't let me. By now they understand and they have stopped asking me. I am 15.

"I'm not allowed even to go to a girl friend's house. All they say is, wherever you go, you go with us.

"How can I ever have a boy friend when I can't even hold on to the girls I like? It isn't that my parents don't trust me, for they know I wouldn't do anything I'd be ashamed of. About six months ago I was interested in a nice boy and they knew it; but when he came to my house they completely ignored him, and said he wasn't good enough for me. I've made them think I've forgotten him, but I still love him and always will.

"I really don't understand my father and mother, much as I try. I thought it was a give-and-take affair, but I am giving and not receiving anything in return.

DISGUSTED"

* I do sympathize with you in your plight, and understand how embarrassing your situation it. But I am afraid that you must abide by your parents' ruling and, if you can do that more gracefully, I am sure they will relax the order earlier.

* No matter how mature she feels, a girl your age is still more or less a child. Try to show your sense of responsibility by understanding that your parents are protecting you as best they can, and though their ideas may seem old-fashioned, accept them as a temporary gesture to which you can subscribe without showing resentment.

* * *

When children are involved, parents must think long and hard before considering divorce. Their responsibilities lie clearly before them. In any crisis, Anne Hirst's wisdom and experience are yours for the asking. Write her at Box 1, 123 Eighteenth St., New Toronto, Ont.

NEW printed pattern
EASIER—FASTER
MORE ACCURATE



4865 14½—24½
printed pattern

Favorite step-in for the half-size figure — now sew-EASIER than ever, because it's our new Printed Pattern! You'll love the flattering lines, crisp detailing of this summer dress — makes you look taller, smarter, slimmer!

Printed Pattern 4865: Half Sizes 14½, 16½, 18½, 20½, 22½, 24½. Size 16½ requires 4 yards 35-inch.

Directions printed on each tissue pattern part. Easy-to-use, accurate, assures perfect fit.

Send **THIRTY-FIVE CENTS** (stamps cannot be accepted; use postal note for safety) for this pattern. Print plainly **SIZE, NAME, ADDRESS** and **STYLE NUMBER.**

Send order to ANNE ADAMS, 123 Eighteenth St., New Toronto, Ont.

Modern Etiquette...

Q. Is a member of a bereaved family expected to receive friends who are making calls of condolence?

A. Usually a close friend or relative receives these persons. Of course, in the case of an intimate friend, the family may wish to see him — this being left, however, to the decision of the family, as no one should intrude at such a time.

* * *

Q. Is it proper, when addressing a letter or an envelope, to use the abbreviations, Chas., Jas., Jos., Wm., Robt., etc.?

A. Only if that man abbreviates his name in his signature. Otherwise, never use an abbreviation when addressing a man.

* * *

Q. Does it make any difference whether one sits down from the right or left side of the chair at the dinner table?

A. No; whichever side offers the easiest and quickest access is the one for you.

* * *

Q. Can you please tell me how to fold napkins into various fancy designs?

A. I could probably suggest a few "fancy" folds, but this practice is frowned upon by good society. It is far preferable to make a plain, square fold of the napkin.

* * *

Q. Whose duty is it to see that the bride and bridegroom's car is ready and waiting for them at the wedding reception?

A. The best man usually attends to this.

Docked Dockers Gird For Battle on Yacht

by Tom A. Cullen
NEA Staff Correspondent

London — (NEA) — Millionaire Sir Bernad Docker has lost his job and the stockholders won't give him another chance.

Nevertheless, most Britons are secretly proud of the dazzling Sir Bernard and his honey-haired wife, Lady Norah.

They are the living lie to Sir Anthony Eden's dire warnings that Britain is headed for the poorhouse, for who else but the Dockers, having been sacked, would promptly fly to Naples nad board their private 860-ton yacht for a six-week vacation?

Up to now, every time Prime Minister Eden called for another hitch in the belt to halt inflation the Dockers threw another pink champagne party. Every time the Chancellor of the Exchequer announced a new credit squeeze, Lady Docker drove by in a new Daimler car, designed to match her latest hat.

When Lady Docker complained recently that "mink is too hot to sit on," a million women sighed and envied her ladyship her "hot seat."

But Sir Bernard's ouster as boss of the 75 million dollar Birmingham Small Arms group of companies, which makes Daimler motor cars among other things, has somewhat changed the picture.

Between the time of the initial firing and the stockholders' meeting at which Sir Bernard pleaded in vain for his reinstatement, Lady Docker stuck close to home. She made do with the $21,000 Bentley (in two tones of blue) which was a gift from Sir Bernard on her 50th birthday in June.

And she even waxed contrite, begging the stockholders' forgiveness. "My whole idea has been to help the company," she said. "If I have tripped up in any way and let anybody down, I'm sorry, I did not mean it."

The apology worked no better than Lady Docker's campaign of 10,500 autographed photographs of herself in a black net gown, which she sent to B.S.A. stockholders with the plea: "Please put my husband back as chairman."

For what incensed the stockholders was the revelation of the many dodges by which the Dockers — and other business executives — seek to evade Britain's tough tax laws.

Take the $24,000 worth of glad rags, including a sapphire mink stole, which Lady Docker wore at the recent opening of the Daimler showroom in Paris, for example. The bill for these was presented to the B.S.A. group as "expenses."

And the gold-plated Daimler with which Lady Docker used to sear the eyeballs of Londoners — this was an "expense" item, too. The same goes for the zebra-skin upholstered Daimler and the silver-starred Daimler, both designed by Lady Docker.

Most guests drove their cars to Grace Kelly's wedding in Monte Carlo, but not the Dockers. They chartered two planes at a cost of $6,000 to have their Daimlers flown to Monaco. The cost was also written off as "expenses."

When the bill for all these items was presented to the Birmingham Small Arms group recently, the directors refused to pay it.

Sir Bernard's argument was that his wife's furs, clothes and flashy motorccars are all deductible from company profits, and hence nontaxable, as they were all used to boost the sales of Daimler motorcars.

Said Lady Docker: "You can't sell Daimlers by riding around on a motor-scooter."

Some Britons are of the opinion that the Dockers should be subsidized by the government for the note of verve and lavish living which they have introduced into otherwise drab British life.

Lady Docker, who started life as a $7.50 a week salesgirl, is to the British public what Rita Hayworth, Bobo Rockefeller and Gloria Vanderbilt Stokowski, if rolled into one, would be to Americans.

Headline writers thrive on her, gossip columnists find her manna in a parched desert.

Even British Communists have cause to be grateful to Norah Docker. Everytime she boasts she spends $60,000 a year on clothes they sign up new recruits.

But nobody expects the sacking of Sir Bernard to end the saga of the Dockers.

We've only just begun to fight," said Lady Docker as they soared off to Naples. She knows how to fight, too. She was once bounced from the casino at Monte Caro for blacking the eye of a croupier.



SIR BERNARD AND LADY DOCKER: The stockholders wouldn't pick up marbles, but Norah has just begun to fight.



CHRONICLES OF GINGER FARM
by Gwendoline P. Clarke

It looks as if the farm family's Saturday night outing will soon be a thing of the past all over Ontario. Merchants in one small town after another are having their council pass a by-law to enforce early closing on Saturday night. Orangeville is now joining the parade of early closers. And since it now seems the trend of the times the sooner it becomes uniform the better. Local shoppers will then have no excuse to leave their own district to shop elsewhere but will have to adjust to the change the best way they can. The Saturday night outing belongs to a past generation—just like standard time. We might regret its passing but we have to accept it. I wish prices in all localities would also be uniform. With food prices already so high it is irritating to find quite a discrepancy in the mark up from one place to another. For instance, when I was visiting in Dufferin county I found the brand of tea that I use five cents cheaper per half pound in Orangeville and Shelburne than it is in our district. Now why should that be? I was under the impression that freight charges sometimes make a difference to the selling price of staples. If that were so I would have thought the more central towns would have the lower prices, instead of the other way round.

Well, the weather is still making the news. I just can't remember any other year when when we had so much rain in haying time. Generally we look forward to dry weather in June and July, but we didn't get it this year. The gardens are certainly growing with all the rain. In fact our green beans are so busy growing they are forgetting to bloom. But I suppose they will eventually.

Yesterday was quite a day around here. Thinking we were not likely to have any visitors Partner and I planned a long-delayed call on some friends in Hespeler. We phoned first only to learn their daughter was seriously ill in Stratford hospital. But around four o'clock—much to our surprise—along came Dee, Art, the two boys and Art's sister. That ended the quietness —Dave saw to that. We were so glad to see baby Edward again. Every week makes a difference. Now he is smiling and cooing and watching everything that goes on.

After supper there were more callers — decentdants of the pioneer family who first settled on this farm. They come in periodically and we are always glad to welcome them. We hear so many anecdotes of what happened when "mother and dad were living". They look over the rooms and the garden and the reminiscences begin. "Remember the old stove that was sitting here . . . and that's the cupboard where mother kept her china . . . and this is the room where we were all born . . . and there's the old lilac bush . . . and the poplar tree—remember what a time we used to have on the swing? Oh, but what happened to the stone steps at the front door—they're not there any more?" What indeed? There were no stone steps when we arrived on the scene but we did find a solid stone slab, about five by three feet, bridging the ditch at the back of the house. It could be part of the steps. What happened to the rest of the stones we don't know, as another family lived here for two years between the original owners and ourselves. Queer, how some people like to tear down what others have built up. While we were talking we happened on quite awhile as he has resigned home-coming visitors lives in Oshawa, just one street over from where my sister lives. It's a small world, isn't it? Or is it?

That we wondered last Saturday as our niece Babs, her husband and two children were here from Chalk River. It may be the last we see of them for quite awhile as he ha sresigned his job at the Atomic Plant and will presently be taking a position as chemist at one of the uranium mines at Blind River. When we think of them going to such an out-of-the-way part of Ontario it doesn't seem quite such a small world, it feels as if they will be ever so far away. Actually they won't be but I suppose we judge a place by its accessibility, not distance. Blind River may be accessible enough in some respects, but not to the average person who isn't too keen on long, rough rides. Maybe when the Trans-Canada highway is completed it will be better. However, Babs and her family are **young** and adventurous and seem to be quite happy about the new move, although she and the children have to wait until a house is built for them. Babs was born in the cold north country so I suppose she is quite acclimatized anyway. We were given a cordial invitation to visit them when they are settled—and that, I think, would be an interesting experience.

Party Sundress



801

by Laura Wheeler

Two pretty ways she can wear this style! A cool, cute sundress — a party dress with the addition of the separate little collar! So versatile — sew-very-easy for you!

Pattern 801: Children's Sizes 2, 4, 6, 8 included. Pattern, embroidery transfer, directions.

Send **TWENTY-FIVE CENTS** (stamps cannot be accepted; use postal note for safety) for this pattern to LAURA WHEELER, 123 Eighteenth St., New Toronto, Ont. Print plainly **PATTERN NUMBER**, your **NAME** and **ADDRESS.**

Our gift to you — two wonderful patterns for yourself, your home — printed in our Laura Wheeler Needlecraft book for 1956! Dozens of other new designs to order — crochet, knitting, embroidery, iron-ons, novelties. Send 25 cents for your copy of this book NOW — with gift patterns printed in it!

How Can I?

By Anne Ashley

Q. How can I make a dressing for white shoes?

A. By mixing 3 ounces cream of tartar, 1 ounce oxalic acid, 1 ounce alum, 3 pints milk. Rub this on the shoes, and when thoroughly dry, rub with a mixture of prepared chalk and magnesium carbonate.

* * *

Q. How can I clean soiled candles.

A. Candles used for decorative purposes often become dingy. To make them look like new, sponge with a piece of absorbent cotton dampened with alcohol.

* * *

Q. How can I clean outdoor brass fixtures?

A. They can be cleaned easily if scouring soap is mixed with kerosene. Apply this with a flannel cloth and rub well.

* * *

Q. How can I keep flies from bothering gilt frames?

A. If four or five onions are boiled in one pint of water and applied to the frames, or other articles, with a swab or soft brush, flies will not bother them.

* * *

Q. How san I tighten the sewing machine belt?

A. It is often unnecessary to remove a sewing machine belt in order to tighten it. A few drops of machine oil on the wheel will usually bring desired results.

* * *

Q How can I make olive oil paltable?

A. If olive oil is to be taken internally add a pinch of salt to the wineglass of oil and it will prove much more palatable.

* * *

Q. How can I prevent curtains from blowing out of the window and becoming soiled?

A. Buy lead dress-weights. Cover with cloth the color of the curtains and slip into the bottom hem of the curtains. Use about five weights in each hem and the curtains will hang in place.

* * *

Q. How can I remove rust from a knife?

A. Place the blade into an onion and leave it there for an hour or so. Then polish in the usual way.

* * *

Q. How can I clean black felt?

A. By using a teaspoonful of ammonia mixed with a half cup of cold tea.

* * *

Q. How can I eliminate the annoyance of squeaking shoes?

A. Take a darning needle and insert it several places between the layers of leather in the soles of the shoes. Then, with a small oil can, drop a little oil into these holes.

There's one good thing about ignorance—it causes a lot of interesting arguments.

Killers Wear Leopard Skins

As the assistant district commissioner went into his office his native clerk greeted him with: "Boss, a leopard has killed a boy in the Imperri chiefdom. Bad business, boss!"

The A.D.C. looked at the man's rolling eyeballs and slumped into his creaking chair.

Well, he considered, there were plenty of bush leopards in the vicinity. He'd seen the traps himself — some with leopards caught in them.

But still, in the Imperri country there were leopards of another sort that also killed.

Human leopards.

He decided to investigate.

Eight years in Sierre Leone had taught the A.D.C. a good deal about the ghastly aspects of native superstition and voodoo.

He knew all about the secret society initiated by medicine men which needed human fat for a revolting fetish called Borfima. Each member of the society possessed a bag containing dried cock's blood, the white of an egg, parts of both a man's and a woman's bodies and human blood, all ceremoniously mixed and wrapped in a leather case.

Borfima was supposed to bring good fortune to its possessor and misfortune to his enemies. But after a time Borfima was considered to lose much of its power —and that meant the leopard men had to go out killing again to get fresh human fat to restore its vitality. The killers usually made a meal of the remains of their victims.

The A.D.C. also knew about the fiendish Tongo Dancers who claimed to have the power of discovering criminals by magic ritual and crazy dances.

The A.D.C. soon had the story from the villagers. Late one night a terrible moaning roused the sleeping village. And soon everyone was yelling murder. For there, before the door of his hut, lay Yagba, nephew of one of the village headmen.

Had a leopard done it? Some villagers had got a glimpse of the killers—two men disguised in leopard skins. They had scurried into the bush at the first scream of alarm, abandoning the body of their victim, which they had intended to cut up to replenish their Borfima bags.

What was the story behind this new crime of the human leopards?

As he finally got it out of an informer, with many bribes, it was a tale of horror such as to shock even the hardened A.D.C.

The year of that dreadful Imperri case was 1912. It was a July day when a santiggi—a human Leopard Society messenger — came to the village and spoke to one of the headmen before departing at a trot.

The messenger had left word that the president was calling a large meeting for that night in the Porro bush outside the village.

Near midnight the president, a tribal chief, had arrived with his staff in the bush clearing. There was only the moon to light the large squatting assembly of human leopards.

"Borfima," he announced, "is hungry. Borfima needs human fat and human blood. If Borfima does not get these, there will be no more magic."

That was the crux of it—who should be chosen for human sacrifice to Borfima?

"I say Yagba," suggested one of the company.

"You say Yagba?" protested the village headman, "but Yagba is my nephew!"

"You like to take his place?" suggested the president.

Before that threat the uncle stood down. After all, he had taken the fearful oath of the society. It was a pity, for Yagba was a nice lad, but there it was.

And so Yagba was found dying that night before his hut. He had been stabbed in the neck. But the job had been bungled. His death moans had aroused the village.

The A.D.C. had enough to go on. There was a mass arrest, followed by a mass trial. Six of the Human Leopard Society were convicted of the murder of Yagba and hanged, the rest were sentenced to life imprisonment.

In the Freetown United Brethren in Christ Mission, one of the most eloquent preachers was a native of the colony. He had been converted and sent to England to study for the ministry and had been ordained. He returned to become a shining light in the religious life of the capital.

One day in 1909 word came to Freetown from the Yandehun chiefdom of yet another human leopard murder. This time the victim was a little native girl. She had been lured into the bush, killed and cut up. Many Borfimas needed replenishing. Every member departed with his piece.

But there were other members not present whose Borfimas needed human fat and blood. And presently sweating runners arrived in Freetown, carrying leather bags slung over their bare shoulders.

One went to the house of the native schoolmaster; another called at the residence of the native parson.

Was that possible? Could a man who had been ordained as a Christian minister still adhere to the Human Leopard Society? Was there a Borfima hidden in the parson's home?

Incredible as it seemed, it was true. The Church had ordained into its ministry an active member of the Human Leopard Society!

Spies and informers were the chief instruments of the white man's administration of the colony.

A certain man under suspicion of being a human leopard was spied on. The spy reported that he had seen the man's wife leave the hut at dawn carrying a large pot. He said he had startled her, when she had dropped the pot, which, he found, contained the gruesome Borfima mixture.

An A.D.C. had the man brought in for questioning.

A human leopard? He denied it emphatically. But what about the pot?

"I am a sick man," he explained. "I had a dream that made me sick. A snake swallowed me up to the waist. In the morning I couldn't move. I was like that for four years. Legs no use. I heard of a Mori man. I sent for him. He made me this fine medicine for £3. That is what was in the pot my wife was carrying. Ah! If the Mori man was not now dead, he would tell you, white daddy."

It was a clever invention. But it didn't wash, for the Mori man's medicine was identical with the Borfima medicine. The ghastly ingredients included human remains.

And so another human leopard went behind bars.

When too many villagers disappeared at night to be blamed on the bush leopards, the word always went round that the Human Leopard Society was responsible. But who could tell who among the villagers were members, since the society was top secret?

On such occasions the villagers called in the Tongo Dancers. These strange men were reputed to be cannibals, like the human leopards. But they were used by villagers to winkle out the human leopards lurking in their midst.

The Tongo Dancers were great on ceremonial. When they came to investigate a village, they set up a large encampment and appeared in all the splendour of leopard skins.

The villagers were ordered to assemble. Then began the Tongo dance. The headman carried a knobbed staff at the end of which was set a very sharp cutting instrument, the tongora. Over it was draped a piece of leopard skin.

While dancing madly before the squatting villagers, the headman would suddenly dart and stab a villager. Sometimes these wounds were at once fatal, always they were serious. The wounded one, or the slain, was the secret human leopard. At least, that is what the head Tongo dancer claimed.

How Handel Wrote Greatest Work

Two hundred years ago in London, a man sat in the study of his Brook Street house . . . writing. A heavily built man in his middle fifties, he had hardly paused in his toil for over three weeks. The scattered sheets of music paper around him still bore traces of the sand with which they had been so hastily blotted. Even so that hand could scarcely keep pace with the powerfully driving imagination, and the music notes leaned forward on the pages with an almost symbolic urgency. At one moment a servant, tiptoeing in with a tray of chocolate had found his master weeping. The tray was noiselessly placed on the table and the servant glanced at the page moistened with tears. Under the notes were written the words "He was despised and rejected of men." . . .

Only twenty-four days earlier Handel had headed his first page with the words "Messiah, an Oratorio" and date it "22 August 1741." Now, as he ended his task, he added the final dates, which tell of the composition being completed on September 12 and the instrumentation finished two days later. Two hundred and sixty five pages of score lay before him, most of them without a single correction or sign of indecision . . .

If we listen to Messiah with the musical ears of two hundred years ago, we can better understand how unconventionally yet surely Handel designed his masterpiece. The omission of the traditional final minuet to the overture, and its replacement by the accompanied recitative "Comfort ye" must have been completely unexpected to audiences of his day. The awaited entry of the chorus in "And the Glory of the Lord" adds to its dramatic effectiveness . . . It was a work apart — some inner urge had compelled him to write it. And so his last thought was to perform it for his own monetary gain, though at no other time in his career had he more need to recoup his financial losses. He had, however, received an invitation from the Duke of Devonshire, then Lord Lieutenant of Ireland, to visit Dublin, and had been specially asked to compose a new work to be performed for charity. At that time all the principal musical societies of Dublin gave their performances for charitable objects, and Handel therefore got in touch with the charity "for the benefit and enlargement of poor distressed prisoners for debt in the several marshalseas of the city of Dublin." There is something at once pathetic and inevitable that the bankrupt Handel should give his masterpiece for his fellow-sufferers, for the crime of insolvency often received the harshest punishments in those days. But Messiah was rarely to be performed for Handel's own benefit. It was his gift to the poor and oppressed of this world. And so in November 1741 Handel set out on his journey to Dublin, staying at Chester until the winds became favourable for the crossing.

—From "Messiah," by Julian Herbage.

Quotes — Wise And Otherwise

Nothing is more difficult not to say than 'I told you so!'

* * *

A bargain is something you cannot use, at a price you cannot resist.

* * *

Chairman—man who finds a solution to every difficulty.

Lawyer—man who finds the difficulty to every solution.

* * *

Women have lost another advantage. Men can now travel faster than sound.

* * *

Used cars are not always what they are jacked up to be

* * *

You have reached middle-age when all you exercise is caution.

* * *

Modern Child's Alphabet . . . q r s T V w . . .

* * *

There's no fool like an oiled fool.

'Babe,' 7, Swings at $64,000



MARJORIE (BABE) IN ARMS: Morton Garmise holds the seven-year-old "Babe Ruth" contestant for a family conference with her brother, Andy, 11, and her mother, Felicia Garmise.

by Dick Kleiner
NEA Staff Correspondent

Stalling off bedtime is an old trick for kids. But Marjorie Garmise used the time she promoted so well that she became the youngest contestant ever on "The $64,000 Question". She's just seven.

Marjorie is an active little girl — "Tomboy is an understatement," says her mother—with a baseball-happy 11½-year-old brother. Ordinarily, she's not much for books and reading. When she reached the that she wanted to stay up "just 10 minutes more", she began using the dodge that she'd like to read. Her mother would say it was all right if she actually did read.

So Marjorie had to find a book. And it was only natural that she'd dip into her brother's baseball books. The one that fascinated her most was a story about Babe Ruth—"she's literally read it 30 or 40 times," says Mrs. Milton Garmise.

In fact, she's virtually memorized the entire book.

"She would follow me around the house," Mrs. Gamise says, "offering to recite parts of the book. Honestly, it got aggravating .I'd try to introduce her to little girl things, but she just wanted to read that book about Babe Ruth."

She read other baseball books, too. And one night her parents were joking about how much baseball she knew. Mrs. Garmise said she thought Marjorie knew more than some of the contestants on "The $64,000 Question". Garmise wasn't so sure. One led to another and pretty soon Mrs. Garmise was writing a postcard to the program in New York.

"It was strictly a joke," she says. And then they were called down to New York for an interview and it wasn't a joke any more.

"At first we had our doubts about her as a contestant," says Mert Koplin of the show's production staff. "We felt she might be too young. But she has so much poise that we figured we'd take a chance. We might have forgotten her, though, except she almost gave us all the measles."

It turned out she was getting the measles when she came in for the first interview. Mrs. Garmise, a day or so later, wrote to Koplin thanking him for his courtesy and saying that if any of them got the measles, it would be a gift from Marjorie. Nobody did, though.

Marjorie was "the calmest one in the theater" the night of her first appearance. She sat in the consolation Cadillac in the wings before she went on for a while. Then she discovered that some of the stagehands were watching a ball game on TV, and she went over and watched some of that. The Garmise family went out to dinner just before show time; none of them felt much like eating except Marjorie who tore into a steak.

At this point, Marjorie has two ambitions. She wants to play Little League ball; she thinks it's unfair that they only let boys like her brother, Andy, on the teams. She hopes maybe her TV appearance will wake them up to relaxing the rules.

Her other ambition is to meet the members of her favorite team, the Brooklyn Dodgers. She saw her first game this spring. When the schedule first came out, she studied it carefully and checked off the game she wanted to see. It was a game against the New York Giants. Mrs. Garmise put her on the train to New York and an aunt met her and took her to the game. Marjorie had picked a dilly — it was the day Carl Erskine tossed a no-hitter.

Even before she began reading about Babe Ruth, Marjorie was on her way to being a baseball student. Andy started her off. He collected baseball cards and would give his kid sister his cast-offs. Then she began her own collection. "My house is just full of those cards everywhere," Mrs. Garmise sighs.

Mrs. Garmise knows nothing about baseball; in fact, she's never even seen a game. The kid's father, an engineer now working as an estimator with a sheet metal firm, likes the game but admits his children know more about it than he does.

Both of them say they'll be happy when Marjorie turns to more normal pursuits for a girl. Her tomboyness—she's an excellent swimmer and likes most sports, besides baseball—is omething they are sure will pass. But meanwhile it's pretty strongly entrenched. At the moment, she figures when she grows up she'll be a ball player.

"I suppose," Mrs. Garmise says, hopefully, "she'll get over it."

CUNARD TO EUROPE

LATE SUMMER AND FALL SAILINGS

TO BRITISH PORTS:
First Class from $200
Tourist Class from $145

At Thrift-Season Rates
ROUND TRIP FOR AS LITTLE AS
$290

TO FRENCH PORTS:
First Class from $207.50
Tourist Class from $150

VESSEL	From MONTREAL	To	VESSEL	From NEW YORK	To
SAXONIA	Fri. AUG. 24	Liverpool	QUEEN MARY	Wed. AUG. 22	Cherbourg, Southampton
SCYTHIA	*Wed. AUG. 29	Havre, Southampton	FRANCONIA	Thurs. AUG. 23	Cobh, Liverpool
IVERNIA	Fri. AUG. 31	Greenock, Liverpool	QUEEN ELIZABETH	Wed. AUG. 29	Cherbourg, Southampton
CARINTHIA	Fri. SEPT. 7	Liverpool	PARTHIA	Fri. AUG. 31	Liverpool
ASCANIA	Wed. SEPT. 12	Havre, Southampton	QUEEN MARY	Wed. SEPT. 5	Cherbourg, Southampton
SAXONIA	Fri. SEPT. 14	Greenock, Liverpool	BRITANNIC	Thurs. SEPT. 6	Cobh, Liverpool
IVERNIA	Fri. SEPT. 21	Liverpool	MAURETANIA	Fri. SEPT. 7	Cobh, Havre, Southampton
SCYTHIA	*Wed. SEPT. 26	Havre, Southampton	QUEEN ELIZABETH	Wed. SEPT. 12	Cherbourg, Southampton
CARINTHIA	Fri. SEPT. 28	Liverpool	MEDIA	Fri. SEPT. 14	Liverpool
SAXONIA	Fri. OCT. 5	Greenock, Liverpool	QUEEN MARY	Wed. SEPT. 19	Cherbourg, Southampton
ASCANIA	Wed. OCT. 10	Havre, Southampton	FRANCONIA	Thurs. SEPT. 20	Cobh, Liverpool
IVERNIA	Fri. OCT. 12	Liverpool	QUEEN ELIZABETH	Wed. SEPT. 26	Cherbourg, Southampton
CARINTHIA	Fri. OCT. 19	Greenock, Liverpool	MAURETANIA	Thurs. SEPT. 27	Cobh, Havre, Southampton
SCYTHIA	*Wed. OCT. 24	Havre, Southampton	PARTHIA	Fri. SEPT. 28	Liverpool
SAXONIA	Fri. OCT. 26	Liverpool	QUEEN MARY	Wed. OCT. 3	Cherbourg, Southampton
IVERNIA	Fri. NOV. 2	Greenock, Liverpool	BRITANNIC	Thurs. OCT. 4	Cobh, Liverpool
ASCANIA	Wed. NOV. 7	Havre, Southampton	QUEEN ELIZABETH	Wed. OCT. 10	Cherbourg, Southampton
CARINTHIA	Fri. NOV. 9	Liverpool	MEDIA	Fri. OCT. 12	Liverpool
SAXONIA	Fri. NOV. 16	Greenock, Liverpool	MAURETANIA	Tues. OCT. 16	Cobh, Havre, Southampton
SCYTHIA	*Sat. NOV. 17	Havre, Southampton	QUEEN MARY	Wed. OCT. 17	Cherbourg, Southampton
IVERNIA	Sat. NOV. 24	Havre, Southampton	FRANCONIA	Thurs. OCT. 18	Cobh, Liverpool
CARINTHIA	Thurs. NOV. 29	Greenock, Liverpool	QUEEN ELIZABETH	Wed. OCT. 24	Cherbourg, Southampton
	From HALIFAX		PARTHIA	Fri. OCT. 26	Liverpool
ASCANIA	Sun. DEC. 9	Havre, Southampton	QUEEN MARY	Wed. OCT. 31	Cherbourg, Southampton
SAXONIA	Sat. DEC. 15	Cobh, Liverpool	BRITANNIC	Thurs. NOV. 1	Cobh, Liverpool
IVERNIA	Fri. DEC. 21	Havre, Southampton	MAURETANIA	Sat. NOV. 3	Cobh, Havre, Southampton

*From Quebec

CRUISES
WEST INDIES AND SOUTH AMERICA
MEDITERRANEAN
THE GREAT WORLD CRUISE—1957

See your local agent—
No one can serve you better
CUNARD LINE

Bring your relatives or friends from Europe.
Prepay their passages in Canada
Inquire about Canadian Government Assisted Passage Loan Scheme

Corner Bay & Wellington Sts., Toronto, Ont.
Tel. EMpire 2-1481

CLASSIFIED ADVERTISING

ARTICLES FOR SALE

NEED a new roof? Re-roof with Roof-Renew, the modern rubberized roofing compound that brushes on cold! No messy tar pots. Applies direct from drum. Roof-Renew is guaranteed satisfactory. Territories open for agents. Write to Hannan Varnish Company Limited. P O. Box 218, Dept. W., Galt, Ontario.

BABY CHICKS

BROILERS — for October — let's have your order. Prompt shipment on started cockerels and pullets. Day-old to order. Check your requirements, ask for list. Bray Hatchery, 120 John N., Hamilton.

CHICK time is any time. It used to be we hatched chicks a few weeks in the Spring, now we hatch them every week in the year. All popular breeds, bred specially for maximum egg production, dual purpose breeds good for both eggs and meat broiler breeds 1st generation Indian River Cross, 1st generation Arbor Acres White Rocks. Turkey Poults. Catalogue.
TWEDDLE CHICK HATCHERIES LTD.
FERGUS ONTARIO

FOR SALE

FRUIT farm 55 acres, 24 planted to choicest apple varieties, tiled, bounded by river and highway. Bungalow, sprayer, irrigation units and supplies. Thirty thousand, terms. Box 144, 123 18th St., New Toronto.

FOR SALE—194 acre farm 100 acres tillable, near Highway 15, 2 barns—one new, new silo, 7 room house, hydro, near schools and churches. Immediate possession. Apply Oden Mustard, Elgin Ontario.

VEGETABLE Shakers! Peanut, Turnip, Pineapple, Corn, Celery and mustard Salt and Peppers, 2½ inches high, gayly colored porcelain bodies in comic vegetable shapes, 60¢ pair or $6.00 a dozen pairs, postpaid. State kind wanted. Hoxeyville Appliance Shop, Hoxeyville Route, Cadillac, Michigan.

MEDICAL

IT'S EXCELLENT. REAL RESULTS AFTER TAKING DIXON'S REMEDY FOR RHEUMATIS PAINS AND NEURITIS.
MUNRO'S DRUG STORE
335 Elgin OTTAWA
$1.25 Express Prepaid

POST'S ECZEMA SALVE

BANISH the torment of dry eczema rashes and weeping skin troubles. Post's Eczema Salve will not disappoint you. Itching, scaling and burning eczema; acne, ringworm, pimples and foot eczema will respond readily to the stainless, odorless ointment regardless of how stubborn or hopeless they seem
Sent Post Free on Receipt of Price.
PRICE $2.50 PER JAR.
POST'S REMEDIES
2865 St. Clair Avenue East, TORONTO

OPPORTUNITIES FOR MEN AND WOMEN

ATTENTION Rural Families! Good market for crude drugs, foliage, oils, furs, animal tails, insects, leeches, bristles, many more. Cash in on vast Canadian and American demand. Free information. Nature's Acres, Kearney, Ontario.

EARN money making candy at home part of full time. Earn while learning. Free Equipment supplied. Correspondence course. Send 25¢ to receive literature. National Institute of Confectionery Registered, 4433 Delanaudiere, Montreal.

20 LESSON Mail Order Course! Do-it-yourself books. Home business and projects. Free list. Mulheim's, North Industry 4, Ohio.

EARN up to $25 a day in your spare time easily. Work home. Thousands do it. Receive amazing offers. Many different ways and exactly how to do it. No risk No obligation. Details free. Rush postcard to B. MASSOW, 166 Kenilworth Ave. South, Hamilton, Ontario.

BE A HAIRDRESSER

JOIN CANADA'S LEADING SCHOOL
Great Opportunity
Learn Hairdressing
Pleasant dignified profession; good wages. Thousands of successful Marvel graduates.
America's Greatest System
Illustrated Catalog Free
Write or Call
MARVEL HAIRDRESSING SCHOOLS
358 Bloor St. W., Toronto
Branches:
44 King St., Hamilton
72 Rideau St., Ottawa

EXHIBITION FREE PARKING

WHILE visiting sale at French's Art Gallery, 563 Yonge Street. Largest selection of Oil Paintings and Prints in Toronto. Open evenings. Picture Framing while you wait. Correspondence welcome: or phone WAlnut 2-0858.

PATENTS

THE RAMSAY COMPANY, Patent Attorneys, 273 Bank Street, Ottawa, offers to every Inventor full information free, on patent procedures.

FETHERSTONHAUGH & Company. Patent Attorneys Established 1890. 600 University Ave., Toronto. Patents all countries.

PERSONAL

POWER OVER FATE. Amazing book Explains REINCARNATION, PATH TO SUCCESS, HOROSCOPE for 12 signs Superstitions. Dreams. Daily fortune cards or dice. P.P. $1. Fantasy Line. P.O. Box 75092 L.A. 5, California.

$1.00 TRIAL offer. Twenty-five deluxe personal requirements. Latest catalogue included. The Medico Agency, Box 22, Terminal "Q", Toronto, Ont.

ARE YOU DEAF?

MANY types of deafness and head noises have been helped by Leonard's Invisible Ear Drums. Send $10 for complete kit, or ask for free information. A. O. Leonard Company, Dept. 4, Box 306, Station F, Toronto 5.

SWINE

WE have one of the largest and best herds of Imported Landrace Swine in Canada, weaning sows and boars, also guaranteed in-pig sows for sale Folder.
FERGUS LANDRACE SWINE FARM
FERGUS ONTARIO

BACKACHE May be Warning

Backache is often caused by lazy kidney action. When kidneys get out of order, excess acids and wastes remain in the system. Then backache, disturbed rest or that tired-out and heavy-headed feeling may soon follow. That's the time to take Dodd's Kidney Pills. Dodd's stimulate the kidneys to normal action. Then you feel better—sleep better—work better. Get Dodd's Kidney Pills now. 51

CHECK AND DOUBLE CHECK ON NEW CEMETERY

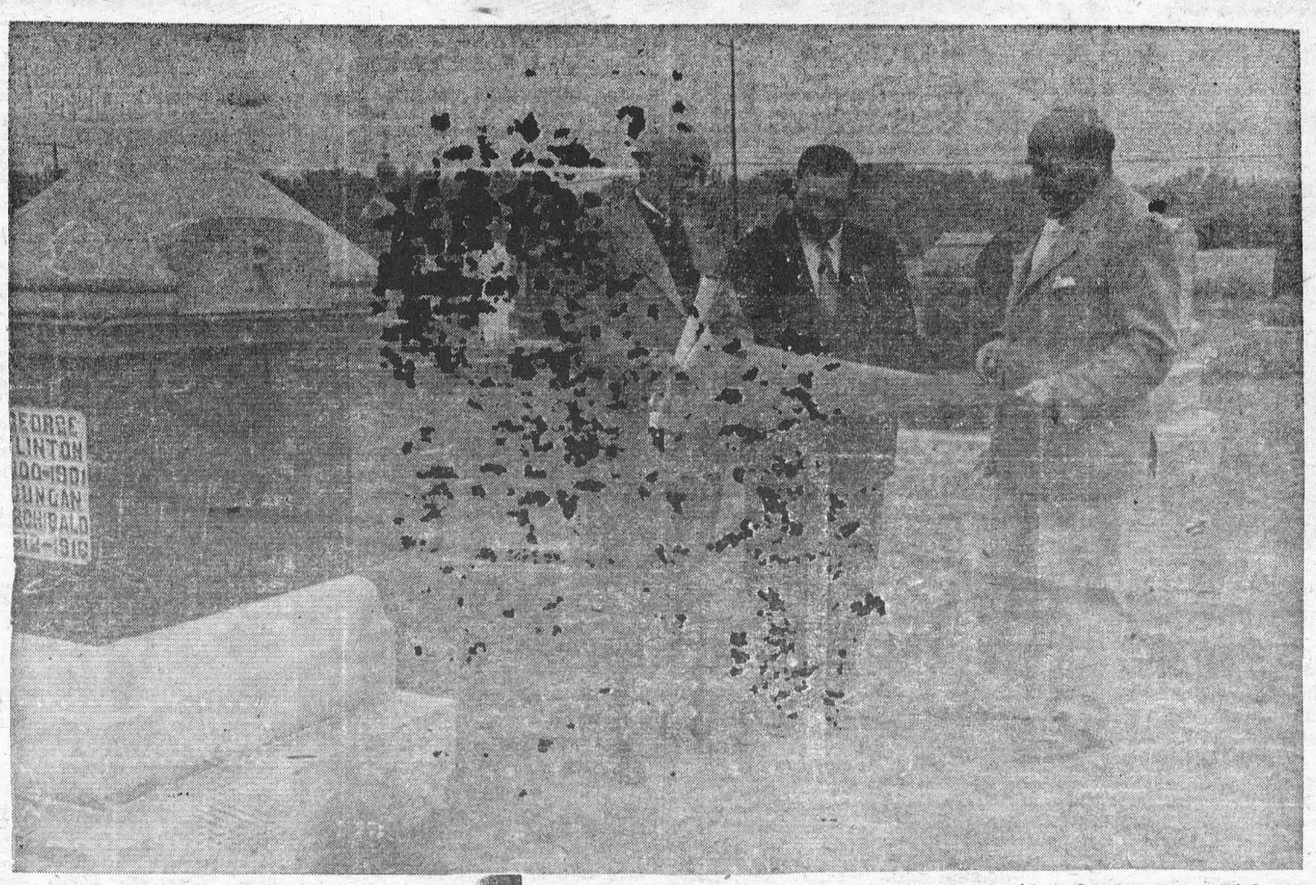

Trinity Anglican Church cemetery has been moved from it former site at Maple Grove to a new location beside relocated No. 2 Highway, about 3 miles west of Cornwall. Above left to right, Ven. H. A. E. Clarke, M.A., B.D., Archdeacon of Cornwall and Rector of Trinity Church; Gower Stephenson, caretaker of the cemetery, and ames Smart, OBE., Ontario Hydro historian and consultant, examine the plans for the layout of the new cemetery. All of the monuments were moved by C. C. Stubbs and Company of Morrisburg.

McCULLOUGH — FOSS

The quiet but pretty marriage of Hele nMcCulloch, daughter of Mr. and Mrs. John McCulloch, Alexandria, to Glenn Foss, eldest son of Mr. and Mrs. Wilfred Foss, took place in the United Church Parsonage, Morrisburg, August 11th at 7 p.m., with the minister, Rev. J. Maxwell Allan performing the ceremony.

The bride wore gray sheat street length dress with silver and white trmi, white duster, and corsage of deep pink roses and white accessories completed her wedding attire. Her only attendant, Mrs. Gary Froats was dressed in a blue linen street dress with duster to match and corsage of pale pink roses and white accessories. Mr. Gary Froats, acted as best man. A small reception was held after the marriage and the bride and groom left for a honeymoon in Western Ontario, on their return they wil lreside at R. R. No. 4, Brockville. Out of own guests were from Windsor, Osgoode, Alexandria, Cornwall, Aultsville, and Iroquois. Prior to her marriage a miscellaneous shower was tendered the bride, when she received many beautiful gifts.

MRS. RICHARD LEWIS

The death occurred suddenly at her home in Morrisburg on August 27th, of Mrs. Richard Lewis, wife of Richard Lewis of Morrisburg, following a short illness.

Born at North Wales, Great Britain in 1898, she was a daughter of the late David Williams and his wife, Jane Morris. She was educated in schools there later came to Canada

In 1919 she was married to Richard Lewis at Treorchy, South Wales.

She came to Canada in 1928 and settled at Brinston. She came to Morrisburg in 1939, where her husband was employde by the Department of Transport. During her sojourn here she was a member of St. James Church Women's Guild and W. A., and and also the Rebeccah's and Eastern Star Lodges of Morrisburg.

Survivors other than her husband, and 2 daughtersfi Mrs. Orval Millward, Miss Audrey Lewis, R. N., of Morrisburg, are one sister, Mrs. ARalph Adams, Hulbert and two brothers, Lloyd Williams and Richard Williams, both of North Wales.

Funeral service was held at 2 p. m., in St. James Anglicvan Church, with the Pastor, Rev. G. Olicer Divies afficiating. Intermen t was in Spruce dale Cemetery, Brinston. The pall bearers were T. Magee, C. M. Crober, Leland VanAllen, William Smail, Harry Smail and Edson Robinson.

FOR
ANY KIND OF GIFT
FOR
ANY KIND OF OCCASION
—CALL—
GILLESPIE'S
Duprau Blark
Phone 344 Morrisburg

NOW is the time to re-rool and reside your home So-
VISIT OR PHONE
HODGINS LUMBER LIMITED

210 Lb. Asphalt Shingles
Choose your Color, then phone us your order.
Insul-Bric Siding.
Roll Roofing.
Available in various weights, widths and colours.
Asbestos Siding Shingles
Roll Siding.
Rollbric Siding, 18" wide; 58 Sq. Ft. per roll.
Wood Siding.
HODGINS LUMBER LTD.
PHONE 419 MORRISBURG

GORDON W. THOM
GENERAL INSURANCE AND REAL ESTATE
Telephone: 87 or 305-J
Morrisburg, Ontario
SALESMAN:
Stanley McIntosh
Telephone 161-r-4
Williamsburg, Ontario
49tfc.

MacKENZIE APPLIANCE SERVICE
DOMESTIC AND COMMERCIAL
REFRIGERATION
WASHERS, DRYERS,
RANGES, ETC.
Sales— TV ANTENNA —Service
Phone 410 Morrisburg

DRINK Coca-Cola TRADE MARK REG. Tasty with sandwiches

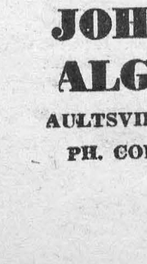

Looking Ahead
WITH
JOHN A. D. ALGUIRE

Confidence is a great quality. Never before has it been so necessary to have confidence in ourselves, in our country, in our friends, in our jobs, in our future. Lose confidence and life becomes complicated and hopeless. Yet when it comes to planning one's future, confidence alone is not enough. We must also have foresight.. Foresight to provide against the emergencies of life, against old age and the time when we shall no longer be able to earn our keep. Confidence in the future comes much more easily when we know that future is provided for. And of course the one way to provide for it is by means of life assurance. Life assurance today offers guaranteed future protection and security to more than sixty-five million citizens of North America. Take care of YOUR future too, by becoming a policyholder of the Sun Life of Canada.

For advice on all matters connected with life assurance consult:

SUN LIFE OF CANADA
JOHN A D ALGUIRE
AULTSVILLE, ONT.
PH. CORNWALL 5166-J-4



SEE THE "new view" IN TV by Electrohome
FALL MODELS NOW IN STOCK
BEARTIFUL WOOD CABINETS
22-TUBE CHASSIS
—200 DAYS FREE SERVICE CALLS—
MYERS RADIO SALES
WILLIAMSBURG PH. 161-23

FOR THE MOST IN YOUR NEW TRACTOR, SEE
The Cockshutt "35" Deluxe
—FEATURING—
* Full Three Plow Power
* Live Hydraulic System for Remote Control, or Three Point Hitch
* Heavy Duty Transmission and Final Drive
* High or ow Models
—For an on the Farm Demonstration, Contact—
WEAGANTS
FARM SUPPLIES
SOUTH MOUNTAIN TELEPHONE 41W
A FULL LINE OF COCKSHUTT FARM EQUIPMENT

Husbands! Wives!
Weak, Run-down, Old?
Thousands of couples are weak, tired, lack energy and pep; they feel run-down, old because bodies lack iron at 40, 50, 60. Try Ostrex Tonic Tablets today. Supplies invigorator you, too, may need to revitalize, stimulate, energize and build-up entire body. Feel years younger. "Get-acquainted" size costs little. Or start with big, popular "Economy" size and save 75¢. At all druggists.

TRADES TRAINING OPPORTUNITIES FOR YOUNG MEN OF SIXTEEN
Do you want to earn while you learn a trade? Under the Canadian Army Soldier Apprentice Plan, starting 1st June, the Canadian Army will accept a limited number of young men for training in 19 different trades.
The training course lasts for two years and then the Apprentice serves three years with a regular unit. Training starts in September.
Under this plan the Apprentice receives—
- Half pay to the age of 17 then full pay
- 30 days paid holidays a year
- Medical and dental care
- Travel and adventure
- A healthy active outdoor life

To be eligible applicants must be 16, not yet 17, have a Grade 8 education, and be able to meet Army physical standards.
As only a limited number of applicants can be accepted make your application early.
Mail the coupon below, telephone or visit your nearest recruiting station.

Army Recruiting Station, 59 Albert Street, Ottawa, Ont. — Tel 6-1887
Army Recruiting Station, 164 Wellington St., Kingston, Ont. — Tel. 4738
Army Recruiting Station, 90 Richmond St. W., Toronto, Ont. — Tel. EM. 6-8341 Loc. 276
No. 7 Personnel Depot, Wolseley Barracks, Oxford & Elizabeth Sts., London, Ont. Tel. 4-1601 Loc. 135
Army Recruiting Station, 230 Main St. W., North Bay, Ont. — Tel. 456
Army Recruiting Station, 184 King St. E., Hamilton, Ont. — Tel. 2-8708 oesw-c

56-4
Please send me without cost or obligation further details on the Soldier Apprentice Plan.
Name_____
Address_____
City/Town_____
Prov._____
Telephone_____

BUILDERS SUPPLIES
THE BLACK LUMBER CO.
WE HAVE EVERYTHING
THAT GOES WITH THE TRADE
JUST ASK FOR IT—WE HAVE IT
ESTIMATES FREE — WE DELIVER
THE BLACK LUMBER CO.
W. G. Black, Mgr.
Phone 222 Morrisburg

M. A. CAMPBELL
SUBSCRIPTION NEWS SERVICE
All Magazines and Newspapers
MORRISBURG ONTARIO

J. T. MERRIFIELD, R.O.
OPTOMETRIST
will be at
FORD'S JEWELLERY STORE
Saturdays, 3 to 6.00 p.m.
Later by Appointment

BALL CONSTRUCTION CO.
Contractors for
Gravel, Sand, Fill, Top Soil
Cement and Crushed Rock
Excavating and Landscaping
Ph. Morrisburg 127 or
Chesterville 467
22tfc.

H. R. SCHELL
GENERAL INSURANCE AGENT
MORRISBURG, ONTARIO

EX-SERVICEMAN'S
24-HOUR
CASSELMAN'S RADIO TAXI
PHONE 181
For Prompt and Courteous Service
EVERY PASSENGER INSURED
SPECIAL RATES ON
Funerals, Weddings and
Out of Town Trips
3 CARS — NO WAITING
DRIVERS:
Bruce Casselman
Arthur Casselman
Allan Casselman
35c FOR ANY TRIP IN TOWN
Double Rates After 12 Midnite

Coca-Cola TRADE MARK REG. is a pure drink of natural flavours

HORSE RACING NIGHTLY
SUNDAYS EXCEPTED
CONNAUGHT PARK
OTTAWA
8 Thrilling Events. 8.30 p.m.
PARI-MUTUEL BETTING
3 QUINELLAS
ADMISSION 50 CENTS
CLUBHOUSE $1.00

PINKUS SALVAGE
AND
AUTO . WRECKERS
- GOOD CAR HEATERS.
- USED TIRES and TUBES
- CAR ACCESSORIES
- OTHER HARD-TO-GET ITEMS
- USED ANGLE IRON & PIPING
- USED AUTO PARTS.

We buy all kinds of scrap metals, Bags, Etc. Highest Prices Paid
DAILY PICK-UP
— WE SELL —
B. F. GOODRICH PRODUCTS
— AND —
GLASS CUT TO MEASURE, See
Fred Pinkus
Williamsburg, Ont.

WILLIAMSBURG

Mr. Keith Casselman of Ottawa, is spending a couple of weeks with Mr. and Mrs. Grant M. Casselman.

Recent guests at the home of Mrs. Mae Hollister were Misses Jean and Helen Hollister of Cornwall, Mrs. Gerald Lewis and family of Ottawa, Mrs .Sidney Drennan and girls of Iroquois, and Mrs. Neill of Osnabruck Centre.

Mr. and Mrs. Walter Loucks visited Mr. and Mrs. Wallace Johnston of Ticonderoga, NY., recently

Mrs Greta Warring of Cornwall, spent a few days recently with Mr and Mrs. Iden Merkley.

Mrs. Geo. Strader, Miss Betty Strader and Mrs. Mike Mihalik were recent visitors at the home of Dr. and Mrs. Earl, of Watertown.

Mr. Heber Casselman of Muskegon Mich,. was a recent caller at the home of Mr. and Mrs. Grant M. Casselman.

Constable and Mrs. Gordon Bell and family of Ottawa, are visiting Mr. and Mrs. Lorne Bell and boys of town.

Miss Marilyn Shaver of Cornwall is visiting her aunt, Mrs. Alice Casselman and family.

BORN—On Wednesday, August 22 1956, to Mr. and Mrs William Hunsburger (nee Eva McIntosh) at Hotel Dieu Hospital, Cornwall, a daughter Laurel Kim.

Mr. and Mrs. Lloyd Brown of Ottawa, spent the week end with Mr. and Mrs. E. L. Deeks

Mr. and Mrs. Jack K. Casselman and son, and Miss Donna Casselman were week end visitors of Mr. and Mrs. George K. Casselman.

Mr. and Mrs. C. Roesma and family, of Michigan, were week end guests at the home of Rev. and Mrs. Cecil Tuininga and family.

CHURCH ROAD

Mrs. Annie Bowman spent the past week with Mr. and Mrs. Roy Styles and family at Chesterville.

Mr. Bruce Salmon and son Bruce of Noranda, Que., were guests of Mr. and Mrs. Robert Burns the past week

Mr. Henry Schwerdfeger visited Mr. and Mrs. Frank Schwerdfeger of Chesterville on Friday.

Mr. and Mrs. R. J. Schwerdfeger, Miss Mary and Roscoe Schwerdfeger were Sunday callers at Mr. Roy Styles'.

Mrs. Claud Crowder, Sheila and Ronniep sent Sunday afternoon at Mr. Roy Styles', Chesterville.

Mr. and Mrs. Homer Schwerdfeger were Sunday visitors at Mr. H. R. F. Schwerdfeger's.

Mr. and Mrs. Fred Casselman spent Sunday in Brockville.

Mr. and Mrs. R. J. Schwerdfeger, Miss Mary and Roscoe, Schwerdfeger were recent callers at Mr. Frank Shwerdfeger's, Chesterville.

Mr. and Mrs. Howard Barkley of White Stone, were recent visitors ot Mr. and Mrs. Archie Crowder.

CEDAR GROVE

Mr. and Mrs. W. McKinnon of Glen Walter Mr. Harold Black and daughter of Mountain, were recent guests of Mr and Mrs. J. Casselman.

Edward Jacobs spent the weekend with friends in Eganville.

Mrs. David Rutley and Miss Fern Rutley of Pleasant Valleyd visited Mrs. Glenn Dafoe on Saturday afternoon.

Mrs. Duncan oBucher of Kingston called at the home of Mrs. Lillie Dafoe on Saturday.

Mr. and Mrs. Keith Dafoe and Brent of Aultsville were guests of Mr. and Mrs. Frank Dafoe Sunday.

Mr. and Mrs. Earl Sweet and sons of Potsdam, N.Y., visited Mr. and Mrs. Raymond Dafoe and Mr. and Mrs. Ross Dafoe on Sunday.

Mrs. Ralph Fincham and son, Edward of Massena, N.Y., were week end guests of Mr. and Mrs. Fred Jarvis.

Mr. and Mrs. Fred Jarvis, accompanied by Mrs. H. Coughlar attended the funeral of the late Mr. John Murphy, held at Finch, Saturday, August 11th.

STAMPVILLE

Building of the new school in Stampville is going ahead quickly and is expected to be ready for operation in September. The four room school will replace those affected by the St. Lawrence Power Project in Matilda. It is a definitely fine looking building adding much to the appearance of Stampville.

Capt. and Mrs. Earl McInnes and and family of Brampton spent last week end with his parents, enroute for Lake Placid, N. Y.

Mr. and Mrs. C. Hangerveld and family have purchased a home in Morisburg and left on Thursday to reside there.

We welcome Mr. and Mrs. Frank Bates and family to our community.

Mr. and Mrs. Lee Shaver and family and Mr. and Mrs. Donnie Ault, spent the week end at Montreal, the guests of Mr. and Mrs. Clare Armstrong.

A number from here attended the Street Fair at Iroquois.

Mrs. Oral Casselman spent the week end at Chas. Armstrong's.

Mr. and Mrs. Carleton McInnis were recent guests at the home of Mr. and Mrs. Chas. McInnis.

Congratulations to Edward Foster who successfully ppassed his recent examinations and is expected to attend Queen's University, Kingston.

Little Miss Marilyn and Doris Foster spent a few days with Mr. and Mrs. Ralph Tousaw and family.

Congratulations to Ruby Shaver, James Hollister and Alex Foster, on their entrance to High School.

Fanny Mae Emppey spent a few days with Mr. and Mrs. Arnold Barkley of Haddo.

GALLINGERTOWN

Mr. and Mrs. Steven Camppbell of Chalk River sppent the week end with Mr. and Mrs. Hubert Gallinger and Mrs. Hester Gallinger.

Miss Luella Neill of Cornwall spent the week end with Mrs. Gertrude Neill and family.

Clifford Alguire of Cornwall visited Mr. and Mrs. David Alguire on Sunday.

Mrs. Hester Gallinger spent a few days in Cornwall.

Ricky Shaver of Elma visited Gordon McNairn last week for a few days.

THE HYDRO-ELECTRIC POWER COMMISSION OF ONTARIO

NOTICE OF EXPROPRIATION by THE HYDRO-ELECTRIC POWER COMMISSION OF ONTARIO of lands in the Village of Morrisburg, in the County of Dundas.

PLEASE TAKE NOTICE THAT THE HYDRO ELECTRIC POWER COMMISSION OF ONTARIO under The St. Lawrence Development Act, 1952 (No. 2) and all other powers thereto it enabling has for its purposes TAKEN AND EXPROPRIATED in fee simple the lands consisting of ALL of Lot 10,, Block 2, Registered Plan No. 29, in the Village of Morrisburg, in the County of Dundas, in the Province of Ontario.

AND The Hydro Electric Power Commission of Ontario HAS DEPOSITED a Plan and Description of the said lands in the Registry Office for the Registry Division of the County of Dundas on the First Day of August, 1956.

TO BE used for the construction, maintenance and operation of the works to develop and utilize the power resources of the International Rapids Section of the St. Lawrence River.

AND FURTHER TAKE NOTICE that every person having claim to compensation must file the same with the Hydro Electric Power Commission of Ontario, at 620 University Avenue, Toronto, Ont., within six months of the receipt of this notice,, particulars of any Claim that he may have in respect of the Expropriation.

DATED at Toronto this 23rd day of August 1956.

THE HYDRO-ELECTRIC POWER COMMISSION OF ONTARIO

E. B. EASSON, Sec'y.

35-7c SL-7686

THE HYDRO-ELECTRIC POWER COMMISSION OF ONTARIO

NOTICE OF EXPROPRIATION by The Hydro-Electric Power Commission of Lands in the Village of Morrisburg in the County of Dundas.

PLEASE TAKE NOTICE THAT THE HYDRO-ELECTRIC POWER COMMISSION OF ONTARIO under The St. Lawrence Development Act, 1952 (No. 2) and all other powers thereto it enabling has for its purposes TAKEN AND EXPROPRIATED in fee simple the lands consisting of the Westerly 115.00 feet of Florence Street, Frederick Street and John Street, all according to Registered Plan No 29, in the Village of Morrisburg, in the County of Dundas, in the Province of Ontario.

AND THE Hydro-Electric Power Commission of Ontario HAS DEPOSITED a Plan and Description of the said lands in the Registry Office for the Registry Division of the County of Dundas on the SEVENTH of August, 1956.

TO BE used for the construction, maintenance and operation of the works to develop and utilize the power resources of the International Rapids Section of the St. Lawrence River.

AND FURTHER TAKE NOTICE that every person having claim to compensation must file the same with The Hydro-Electric Power Commission of Ontario, at 620 University Avenue, Toronto ,Ontario, within six months of the receipt of this Notice particulars of any claim that he may have in respect of the Expropriation.

DATED at Toronto, this 24th day of August, 1956.

THE HYDRO-ELECTRIC POWER COMMISSION OF ONTARIO

E. B. EASSON, Secretary.

35-7c SL 7911

THE HYDRO ELECTRIC POWER COMMISSION OF ONTARIO

BUILDINGS FOR SALE AND REMOVAL

The Hydro-Electric Power Commission of Ontario, at its Rehabilitation Office in the Village of Morrisburg, will receive from parties interested offers covering the ppurchase and removal of numerous buildings (barns, sheds, dwelings located in the St Lawrence Power Project Area, between Mille Roches and Iroquois.

The buildings will be sold individuallly and by tender.

Interested parties desiring to purchase more than one structure should specifiy price on a unit basis.

Further information, tender forms and lists of particl lars for buldings now available may be obtained by writing to or calling at

Ontario Hydro, Rehabilitation Office

High Street, P. O. Box 310,

Morrisburg, Ontario, Telephone No. 546.

Tenders should be mailed to The Hydro-Electric Power Power Commission of Ontario, Rehabilitation Office, Box 310, Morrisburg, Ontario, Attention: Mr J. H. Jackson.

What's MISSING in this Picture?



Look at the background—
Blatchford's famous "Fill-the-Basket" Egg Mash . . . the profit-maker that produces more and better eggs.

Look at the foreground—
Grade 'A' Large – plenty of them to fetch top prices.

What's missing?
It's the cash, the full purse—the BIGGER PROFITS you get the Blatchford way! Call in and let us give you the *complete* picture of cash profits from Blatchford's Egg Mash. Be glad to see you anytime.



Look Mom— that's our Captain!

Your friendly Bank of Nova Scotia assistant accountant is this young customer's Sea Ranger Captain. For thousands of other Bank employees, their customers are their friends, people they've met "after hours". For the same desire to serve which makes our staff such friendly people to do business with, leads them to serve their communities in other ways. You'll find them active in church, club, civic affairs. You'll find them *always* ready to help you. Why not drop into your nearest BNS branch and meet them.



Here's the face they're looking at—Mrs. Katharine Beers, Assistant Accountant at our Bracebridge, Ontario, branch. Kay, widowed during the war, has a son and a daughter aged 14 and 16. But she still finds time to captain her Girl Guide Sea Rangers, serve as Chairman of the Education Committee of the Board of Education and as a member of the Local Community Night School Management Committee.

The BANK of NOVA SCOTIA

DR. K. A. BLANCHER
DENTAL SURGEON
Hours 10-12 a.m.; 2-6 p.m.
Mondays, Tuesdays, Thursdays.
Fridays, Saturdays
By Appointment.

EXCAVATION OF ALL KINDS
Basements, Etc., Bulldozer Rental
LANDSCAPING
Trucking of Stone, Sand, Gravel, Fill
FRED BECKSTEAD
PHONE 399-2 WILLIAMSBURG

PICADILLY
Theatre Williamsburg

THURS., FRI., SAT., AUGUST 30—31—SEPT. 1—
THE LONE RANGER:—A Western picture in Warner Color. Starring Bonita Granville, Clayton Moore, Jay Silverheels and Lyle Bettger.

MON., TUES., WED., SEPTEMBER 3—4—5—
GUNSMOKE:—A Western Picture in Technicolor. Starring Susan Cabot Mary Castle, Audie Murphy and Paul Kelly.

THURS., FRI., SAT., SEPTEMBER 6—7—8—
ANYTHING GOES:— In Vista Vision and Techincolor. The gayest of Cole Porter's Broadway musical hits mecomes the year's most glittering screen treat. Starring Jean Marie, Mitzi Gaynor, Bing Crosby, Donald O' Connor and Phil Harris Admission Price, Adults 65c; Children 25c.

COMING SOON:— THE DESPERATE HOURS (ADULT ENTERTAINMENT), and HELEN OF TROY.

WHAT PRICE ONE EGG?



Ever divide your production costs by the number of eggs produced? It's the price *you* pay to get one egg. Cut those costs with balanced feeding. Follow the XL (EXCEL) feeding programme—for economical egg production. Better feed means higher egg production—lower costs per dozen eggs. And the lower the costs, the greater *your* profits!

Cut Your Costs with XL (EXCEL)

Make your layers pay. Your birds need the added essential nutrients in XL (EXCEL) feeds—the proteins, minerals, vitamins. Cut your costs this way:—

Have us mix — 3 bags your grain—
1 Bag XL (EXCEL) 32% Egg Producer Concentrate.
or 4 bags your grain—
1 Bag XL (EXCEL) 35% Laying Concentrate.

Then—watch egg production go up and costs go down!
If you haven't your own grain—feed XL (EXCEL) Laying Mash.

EXCEL FEED SERVICE

BOUCK'S HILL FEEDS

We have a full line of XL Feeds, Mill Feeds and Fertilizers.
We are agents for Allis-Chalmers Tractors and Farm Machinery
Custom Grinding, Rolling and Mixing.

FUNERAL AND AMBULANCE SERVICE
TRAINED ATTENDANT IN CHARGE
G. LEONARD KECK
Phone 130 Day or Night Morrisburg, Ont.

KEMPTVILLE AGRICULTURAL SCHOOL

A RESIDENTIAL SCHOOL —ATTRACTIVE BURSARIES AND SCHOLARSHIPS
Offers Practical Diploma Courses for YOUNG MEN and WOMEN
SHORT SCHOOL TERM: OCT. 9th—APRIL 12th, 1957

AGRICULTURE

2 Years. Farm Power — Buildings — Soils —Crops — Livestock — Farm Business. Practical Instruction. A 450 acre dairy farm. Modern methods and equipment. Training for successful farming or positions related to Agriculture.

AGRICULTURAL MECHANICS

One Year. Advanced course for holders of a diploma in agriculture.

HOME ECONOMICS

One or Two Years. Courses in Nutrition — Child Training — Home Decorating. Training for paying positions a sfood supervisors or in the field of sewing and textiles.
(Room and Board for above courses: $8.00 per week)

DAIRYING

A 3 Month Course in dairy processing. January 7th—March 28th, 1957
Under Direction of the Ontario Department of Agriculture
For full information write:

A .M. BARR, B. S. A., PRINCIPAL,
KEMPTVILLE AGRICULTURAL SCHOOL— KEMPTVILLE, ONT.

THOS. BARNHART & SON
Auctioneers
Mariatown — R. R. 1, Morrisburg
15tfc.

Clarence Babcock

INTERIOR DECORATOR
CONSULTANT
Venetian Blinds
Custom Made Draperies, Slipcovers, Bedspreads
17 Court House Ave., Brockville

DONALD BECKSTED

GENERAL INSURANCE
All Kinds of Insurance
Fire, Automobile, Life, Liability, Plate Glass, Business Interruption, Etc.
Telephone 407
Morrisburg, Ontario

G. WILLIAM GORRELL
NOTARY PUBLIC
BARRISTER, SOLICITOR
Office Phone 36 — Residence 61

YOU WILL GET
BETTER PICKLES
with
FACTORY SEALED
HEINZ VINEGAR



V-15

W. A. PANEY
OPTOMETRIST
MORRISBURG — ONTARIO
Office Hours: 9-12 - 1.30-5.30
Evenings by Appointment
King St. East Prescott Ont
Telephone 5-2522
Closed Every Wednesday All Day
Lenses Ground on the Premises

SPENCER CORSETS AND BREAST SUPPORTS
Individually Designed
FLORENCE McGANNON,
Corsetiere.

GRAHAM CASSELMAN INSURANCE
Fire, Automobile, Liability
PHONE 507
St. Lawrence Street
Morrisburg, Ontario

DWIGHT TUPPER
AUCTIONEER
We Handle All Kinds of Auction Sales at Reasonable Rates
10 Years Experience
CHESTERVILLE, ONTARIO
PHONE 514
39-52p.

ROOM AND BOARD
ROOM AND BOARD FOR GENTLEMEN.
PHONE 296, Morrisburg.
29-30c.

NEW FALL SAMPLES
JUST ARRIVED
—FOR—
HOUSE OF STONE
—AND—
TIP-TOP
MADE TO MEASURE CLOTHES
ATTRACTIVE PATTERNS ORDER YOURS TODAY
SAVERS'
Morrisburg Iroquois

Trench Digging

Our new Trench Digging Machine has now arrived and is ready for use.
This machine, of the caterpillar type, can quickly and economically dig you a trench up to 15 feet in depth and up to 24 inches wide. Ideal for foundations, water and sewer installations, etc.
Our price per hour cannot be beaten in town.

ALEX HAMILTON
Phone 150, Morrisburg.

FALL TERM OPENS TUESDAY, SEPTEMBER 4th, 1956
AT THE
BROCKVILLE BUSINESS COLLEGE

COURSES LEADING TO BETTER POSITIONS
Secretarial.
Stenographic
Accounting
Bookkeeping
Clerk-Typist
Civil Service
Business Machines

Business College Training Has These Advantages—

1. In a few months time, because you are studying business subject only, you will make rapid progress. One student recently took four months to complete the Course. YOU SAVE TIME!
2. Shorter training cuts the cost. Within two or three months after graduation you will earn the cost of tuition back again. YOU SAVE MONEY!
3. Our placement Department — always swamped with calls for qualified help—will assist you in getting started on your business career.

Ask for our free booklet "PLANNING YOUR FUTURE"
College office open all summer for consultation and enrolments.

BROCKVILLE BUSINESS COLLEGE
2 COURT HOUSE AVENUE TELEPHONE DIamond 2-3026
F. J. E. ROGERS, PRINCIPAL

You're RIGHT all the way with DODGE



"F" model Chassis and Cab with Van Body—15,000 lbs. G.V.W.
"B" model Panel—5,000 lbs. G.V.W.
"B" model Express—6½-foot body, 108" wheelbase—5,000 lbs. G.V.W.

You get the RIGHT capacity to carry the load . . .

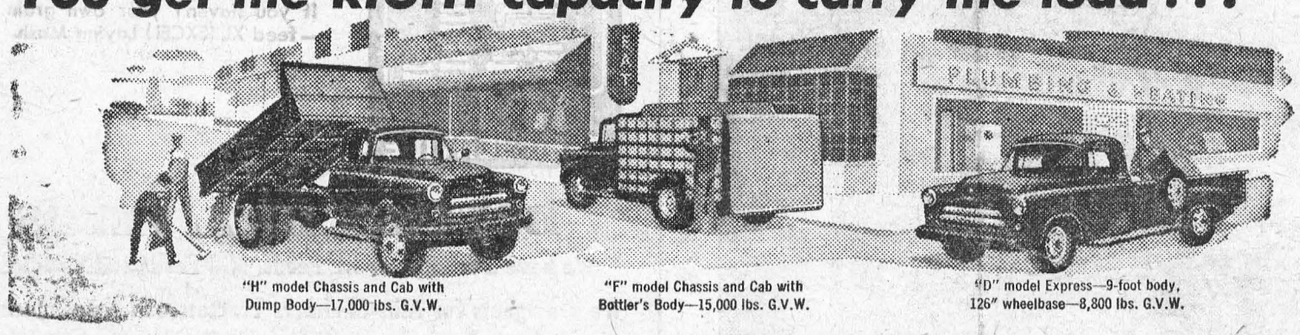

"H" model Chassis and Cab with Dump Body—17,000 lbs. G.V.W.
"F" model Chassis and Cab with Bottler's Body—15,000 lbs. G.V.W.
"D" model Express—9-foot body, 126" wheelbase—8,800 lbs. G.V.W.

the RIGHT strength to shoulder the load . . .



"K8" model Tractor with Trailer—45,000 lbs. G.C.W.
"B" model Express—7½-foot body, 116" wheelbase—5,000 lbs. G.V.W.
"D" model Chassis and Cab with Stake Body—8,800 lbs. G.V.W.

the RIGHT power to move the load . . .

Your Dodge-De Soto dealer has the right truck for your business, because Dodge trucks are his business! Dodge trucks are factory-engineered to fit the job the truck has to do.

And this year Dodge offers a wider range of models, to fit even more hauling needs. Dodge trucks have increased capacities, huskier frames, springs, axles to haul bigger payloads.

As for power to move the load, Dodge V-8's, in medium- and high-tonnage models, are the most advanced in the industry. They provide up to 220 horsepower to really hustle you over the highway. Famous Dodge truck Six, now 125 horsepower, is a modern marvel of economy and dependability.

See your dealer for the right truck, at the right price, for *your* job.

DODGE
"Job-Rated"
TRUCKS
CHRYSLER CORPORATION OF CANADA, LIMITED

FROM ½ TON TO 65,000 LBS. G.C.W. — A TRUCK TO FIT EVERY HAULING NEED!

Stienburg Motors Williamsburg

WATCH CLIMAX—SHOWER OF STARS WEEKLY ON TV. CHECK YOUR NEWSPAPER FOR DATE AND TIME.

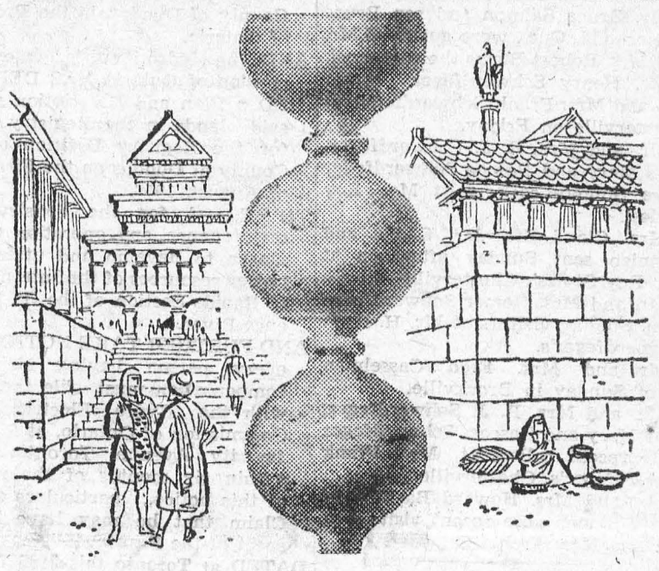

Wouldn't this jar your sewer?

This is a jar-type, unglazed sewer pipe used by a long-dead civilization. It was unearthed in Parthian ruins, 2100 years after installation, still in perfect condition . . . vitrified clay lasts. And today's vitrified clay pipe, regardless of the type of waste, ground condition or climate, is the only pipe to ensure service to the end of time. It will not deteriorate in any way, even under the demanding conditions found in modern sanitary sewers. For service as "Permanent as the Pyramids", specify Vitrified Clay Pipe.

NATIONAL SEWER PIPE LIMITED

Sales Office: 100 Queen St., Swansea, Ontario
Phone: RO 7-7575

5-6



Increases The Value Of Your Farm!

WHY WAIT?... go ahead with FIL

Put FIL on the job as thousands of other Canadian farmers are doing. Discuss a Farm Improvement Loan with your nearest Bank of Montreal manager.

"MY BANK" TO 2 MILLION CANADIANS
BofM
AD135

BANK OF MONTREAL
Canada's First Bank

Morrisburg Branch: KENNETH MacLUCKIE, Manager
Williamsburg Branch: Open Daily
Iroquois Branch: CHARLES HODGERT, Manager

working with Canadians in every walk of life since 1817

STONEY CROFT
ROOMS
opp. Lockton Lodge
Williamsburg, Ont.
Phone 375-25

38-6c.

M. A. CAMPBELL
GENERAL INSURANCE
Agent: Royal Life Insurance Co.
Morrisburg, Ont.

RAYMOND H. ARMSTRONG
Barrister, Soliciter, Notary, Etc.
Office Phone 24 — Residence 270
MORRISBURG — ONTARIO



take Canadian
ean Limited to
chained to a
icle. You can
On the Ocean

ANADIAN
ATIONAL
AILWAYS

PROPERTY FOR SALE

In Winchester, a good three bedroom home, with good size kitchen, dining and living room. Hardwood Floors, semi-bath, oal furnace, large lot. An excellent buy at $5500.00.

In South Mountain, a good home *containing small kitchen, large dining* and living room, three bedrooms, and bathroom on a ½ acre lot with lovely shade trees. Owner will include with the house, floor coverings drapes and new large oil space heater. Only $4500.00

About 2½ miles from South Mountain a 50 acre farm, with exceptionally good house. Electricity and running water in barns. Asking $4500.00

On County Highway two miles north of Brinston a good three bedroom house with hardwood floors, bathroom, furnace, also sun porch and sleeping porch. Double garage. Must be seen to be apprpeciated. Priced at $6,000.00

Exellent 100 acre dairy farm bordering Highway 31 at Vernon, with nearly new three bedroom home, with modern kitchen, bathroom, oil furnace, hardwood floors, fully insulated. Good barns, iron stanchions for 30 head, cement floors, milk cooler. May be purchased with or without 45 head of Purebred Guernseys. Valuable full quota milk contract at an Ottawa dairy. Price complete with cattle and full line of machinery $21,000.00.

H. E. BICCUM
BROKER
Phone 285 or 287 Winchester

EDWARD A. LAPIERRE
Accredited Public Accountant
MORRISBURG, ONTARIO

FOR SALE

1 Used Case forage Harvester with Corn and Hay Head.
1 Used Case Forage Blower with Pipes.
1 Used McCormick Forage Blower.
1 Rsed McCormick Forage Blower.
1 Used Case VA Tractor.
1 Ssed Farmall H Tractor
1 New 20-C Field Harvester with Engine.— Real Bargain Price.

NEW AND USED MACHINES OF ALL TYPES

ROSS H. BECKSTEAD
ELECTRICAL APPLIANCES
REPAIRS — SALES — SERVICE
Williamsburg PH. 493-w

IDEA

new hit with ice-cold Coca-Cola



Stuffed Hamburgers

ground beef
savory bread stuffing
tomato slices
onion slices

Make thin meat patties—put them together in pairs with stuffing, a slice of tomato and a slice of onion between each pair. Broil and serve with sparkling Coca-Cola! There's no refreshment so welcome.
Coke brings out the best in any delicious food . . . at meals, picnics or parties.
Bring home the Coke today! *Alternative suggestion*—put patties together with packaged cheese and pickle relish for filling.



... and Coke—to put you at your sparkling best!

SERVE Coca-Cola

Regular Size
6 Bottles
36¢



"Coke" is a registered trade-mark.
CORNWALL BOTTLING WORKS,
113 Amelia St., Cornwall
Telephone 5690—1

Authorized bottler of Coca-Cola under contract with Coca-Cola Ltd.

FULL OR SPARE TIME
GOLDEN
BUSINESS OPPORTUNITY

CHARTERED CANADIAN COMPANY
HAS OPENING FOR A RELIABLE MAN OR WOMAN IN THIS IMMEDIATE AREA

TO COMMENCE IMMEDIATELY
WORK CONSISTS OF DELIVERY AND REPLENISHING STOCKS OF THE WORLD'S LARGEST SELLING COSMETIC LINE SOLD ONLY AT THE RETAIL LEVEL IN EXISTING ACCOUNTS ESTABLISHED BY THE COMPANY.

ABSOLUTELY
NO SELLING OR SOLICITING REQUIRED AS ALL SALES ARE HANDLED BY THE HEAD OFFICE STAFF.

AGE
EDUCATION OR PAST EXPERIENCE IS NOT IMPORTANT AS FULL TRAINING IS PROVIDED TO INSURE A DIGNIFIED AND HIGHLY PROFITABLE FUTURE.

CAN BE HANDLED
IN 3 TO 5 HOURS A WEEK WITHOUT INTERFERRING WITH PRESENT EMPLOYMENT. UP TO $70.00 A WEEK TO START WITH IMMEDIATE EXPANSION TO FULL TIME. IF DESIRED

APPLICANTS
MUST BE IN A POSITION TO POST $1098.00 IN CASH FOR BONDED MERCHANDISE WHICH IS COVERED BY A REPURCHASE AGREEMENT.

IF YOU
HAVE THE NECESSARY FUNDS AVAILABLE AND DESIRE A BUSINESS OF YOUR OWN THAT WILL PROVIDE A STEADY DEPENDABLE INCOME, THEN WRITE TO-DAY, GIVING YOUR NAME, ADDRESS AND TELEPHONE NUMBER FOR COMPLETE DETAILS WITHOUT OBLIGATION TO:

PERSONNEL DEPT., COSMETIC DIVISION,
NAMERCO (Canada) LIMITED,
392 BAY STREET, TORONTO 1, ONTARIO

Pittsburgh's NEW "TWINS"

matched colors for walls and trim



J. D. DAIN FEED CO.
PHONES: DAY 39; NIGHTS 177

PITTSBURGH PAINTS—*Keep that* JUST PAINTED *look longer*

Local and General

Mr. and Mrs. Lorne Laurie have returned home after a pilgrimape to Ste. Anne de Beaupre, Que. They will spend next week visiting with friends and relatives in Toronto.

Mr. F. M Albrecht of Bronxville, N.Y, spent the week end at the home of Mrs. W. G. Baker, and Mr. and Mrs. George Baker. He was accompanied home on Tuesday by Mrs. Albrecht, who had spent the greater part of August here.

Funeral services for Ogal Mallen, well known ex-resident of Morrisburg, who died at his home in Etobicoke on Wednesday morning, will be hel dat 1.30 on Friday afternoon at Toronto. Interment will be at Mount Pleasant Cemetery, Morrisburg, on Saturday at 2 p.m. ,

Miss Rita Laurin has returned to her home at Mount Kisco, N. Y., after spending a month with her mother, Mrs. Leo Laurin.

Guests and callers at the Cheley home last week were Mr. Wilmot Sampson of Montreal; Mr. and Mrs. Fred C. Gallinger of Gallingertown and Douglas Campbell of Prescott.

Mr. and Mrs. Riley Shaver of Second Concession, Aultsville, visited their daughter, Mrs. George Baker, Mr. Baker and sons on Tuesday.

Mr. Lee Ouderkirk, and Miss Linda Ouderkirk have returned home from Kingston after a visit at the home of Mr. and Mrs. J. K. Bruce.

A distinguished visitor was in town last week end in the person of Mr. Jack Bradfield, brother of Mrs. Stan. Finnie. He felw in from Toronto in his seaplane, with his wife, and son, Robert, and pilot Don Crompton, landing in the bay. In a tour of the town he commented on the changes, and thinks we shall have a fine modern town when completed.

Company over the week end with Mr. and Mrs. Alfred Shaver were Mr. and Mrs. George Dillabough ana Barbara of Maria, N. Y.; Mr. and Mrs. Norman Camppbell and Judy of Montpelier, N.Y.,; Miss Kathleen Shaver of Long Island, N.Y.; Miss Ruth Shaver of Kingston, Mrs. Donald Shaver and son of Oakville, Ont.

Miss Carol Connor has returned to her nursing duties at Montreal General Hospital after spepnding a few dasy at her home here.

Her many friends will regret to learn that Miss Lillie Moore is confined to Kingston General Hospital. All will hope for her speedy recovery.

The Ladies of the Golf Club will hold a Bridge and Afternoon Tea on Thursday, September 6th at 2 p.m. Everybody welcome. Admission 50c.

Mrs. A. N. Riley has returned home ofter spending the past two weeks visiting relatives and friends in Cobourg Toronto and Thamesville.

The guest soloist in the United Church on Sunday morning is a daughter of Mr. and Mrs. James Smart of Morrisburg In professional circles se is known as Gwendolyn Geddies.

HELP WANTED

WAITRESSES WANTED; PINBOYS WANTED. Apply at
PLAYDIUM RESTAURANT,
Box 97, Morrisburg, Ont.
14tfc.

LABOURERS, Carpenters, Plasterers, Painters, Bricklayers and Roofers. Apply
CLOUTIER ENTERPRISES Ltd.
Phone 124, Iroquois.
Phone 634, Morrisburg.
34-7c.

SALESLADY WANTED for September 1st. Apply in writing only
SAVERS',
Iroquois, Ontario.
34tfc.

A CLASSIFIED AD ON THIS PAGE WILL SELL ANYTHING OR PROCURE (almost) ANYTHING FOR YOU. TRY ONE NEXT WEEK.

CAMEO
THEATRE
MORRISBURG
Show Starts at 7.30, D. S. T.

Reserved for
THE CAMEO THEATRE
MORRISBURG

FOR SALE

EVINRUDE 7½ h.p. Outboard Motor 3 Years old. Good as New.
O. W. DUPRAU
32tfc.

COOK STOVE IN LOVELY CONdition. Reservoir.
CENTRAL GAS,
Phone 208, Morrisburg.
33tfc.

1 EASY WASHER; 1 Electric Rangette; 1 New Williams Sewing Machine; 1 Dresser; 1 Coffee Table all in good condition. Apply to
GEORGE DAWLEY,
Phone 377 R 12
34-5c.

WHITE ENAMEL REFRIGERATOR Convertible for electric unit; kitchen range; cmobination radio and record player
MRS. DELLA AIKMAN,
Phone 290, Morrisburg.
35-6p.

14 ft. HOUSE TRAILER. Completely furnished. Reasonable. Apply John Taylor at Sunset Trailer Camp, No. 2 Highway, 4 miles west of Cornwall.
35 p.

LARGE QUEBEC HEATER; Counte suitable for work bench. Numerous other articles.
AMY MALLEN,
PHONE 358.
35c.

1 HOLSTEIN MILCH COW, 5 Yrs. old; 1 1938 Buick Car.
MILTON CASTLEMAN,
Morrisburg, R. R. 1.

230 ACRE FARM — 130 acres work land; 60 acres good bush; balance pasture. 6th Concession of Williamsburg; rear half of lots 15 and 16; 2 houses; 2 sheds; 2 hogpens; five good wells. Available any time.
ROSS MacKENZIE
Smith's Falls, Ontario.
15 Third St., Phone 1079-M or
ALLAN MacKENZIE,
R. R. 2, Chesterville, Ont.
Phone 729.
35-36p.

CARD OF THANKS

We would like to exprpess our sincere thanks and appreciation to all who were so kind during our recent bereavement.
RICHARD LEWIS & FAMILY

We wish to thank all those who sent cards and flowers at the time of our great bereavement in the passing of our daughter and sister Martha Ann, age 12 years, in Kingston General Hospital; also all who sent cards, flowers and gifts while she was a patient in Winchester and Kingston Hospitals. These acts of thoughtfulness and expressions of sympathy will ever be remembered.
Mr. and Mrs. Hyndman
McMillan, John and Mary.

HELP WANTED MALE

DAY WORK Apply in person to
Kingston-Dunbrik Co., Ltd.,
Allison Ave., Morrisburg.

WANTED

PLATFORM - BODY TRUCK, required for hauling
PHONE 467,
Morrisburg, Ontario.
35c.

WOMAN FOR GENERAL HOUSEWORK. Apply to
MISS JANE SMITH,
Morrisburg, Ontario.
35c

IN MEMORIAM

WELLS — In loving memory of Lloyd A. Wells, who ppassed away August 31st, 1941.
I miss you at a thousnad turns
Along life's weary way;
For life is not the same to me
Since you were called away.
You left behind an aching heart
That loved you most sincere;
That never has and never can
Forget you, son, my dear.
—Ever lovingly remembered by
HIS MOTHER.

NASH—In loving memory of my dear Father, Frederick A. Nash, who passed away September 1st, 1955.
I lost a dad with a heart of gold,
Who was worth more to me than wealth untold.
Without a farewell, he fell asleep,
Leaving only memories for me to keep.
I have lost, but God has gained
One of the best Dads this world contained.
—Ever remembered and sadly missed by Dorothy.

THE SALVATION ARMY

Church & Ellen Streets
Lieut. E. Gurney,
Commanding Officer
Sunday—
2.30 p.m.—Sunday School
7.30 p.m.—Salvation Meeting.
ALL ANE INVITED

ST. PAUL'S LUTHERAN CHURCH

14th Sunday After Trinity—
St. John's—
9.30 a.m.—The Service.
St. Paul's—
10.30 a.m.—The Service.
11.30 a.m.—Sunday School.

KNOX CHURCH

"The Church With the Chimes"
LABOUR DAY SERVICE—
11 a.m.— Subject of Sermon:
"Labour is Worship; Worshij is Labour". (St. Columba's motto.)
Visitors Always Welcome

UNITED CHURCH

Morrisburg, Ontario
Sunday, September 1st, 1956—
11 a.m.—Pubic Worship.
THE PRICE OF SUCCESS.
Guest Soloist,:
Miss Gwendolyn Smart .
We invite you to bring your holiday visitors to Church.
Infomation for Parents—
Next Sunday—
Sunday School at 9.45 a.m.
Junior Congregation at 11 a.m.

ST. JAMES CHURCH

13th Sunday After Trinity—
8 a.m.—Holy Communion.
9.45 a.m.—Sunday School.
10 a.m.—Holy Eucharist.
Holy Trinity Church, Riverside—
2.30 p.m.—Evensong.

ANNOUNCEMENT.

Any lady wishing to bowl in the fall and winter season is invited to leave their name at the Playdium before September 10th. It is hoped to start league play by September 17th.
GERT. AIKMAN, Sec'y.,
Ladies' Bowling League.
35-6c.

TO RENT

HEATED 3-ROOM APARTMENT — Private Bathroom. Vacant October 15th. Adults only.
FRANK STEWART,
Stevilla,
Augusta St, Morrisburg
35tfc

EXPERTS CONSULT AT NEW CEMETERY



Allan K. Clark, superintendent of Mount Pleasant Cemetery, Toronto, points to the texture of the headstone at the new Maple Grove cemetery beside relocated Highway No. 2, about 3 miles West of Cornwall, while Luther D. Wells, proprietor of C. C. Stubbs and Company of Morrisburg, looks on. Mr. Clark was consultant to Ontario Hydro on moving operations for the cemetery from its former site at Maple Grove, which will be excavated for the diversion of the Cornwall Canal. The Stubbs firm contracted for the moving and installations of monuments and headstones at the new site.

BOARDERS WANTED

ROO MFOR 4 BOARDERS. Cou
Home, good meals and beds.
PHONE 379-6
35p.

Edwin McInto
CO-OP AUT
INSURAN
We can save you money
Auto Insurance
Give us a Call for De
of Comprehensive Cove
WILLIAMSBURG TEL.

Switch to Dominion

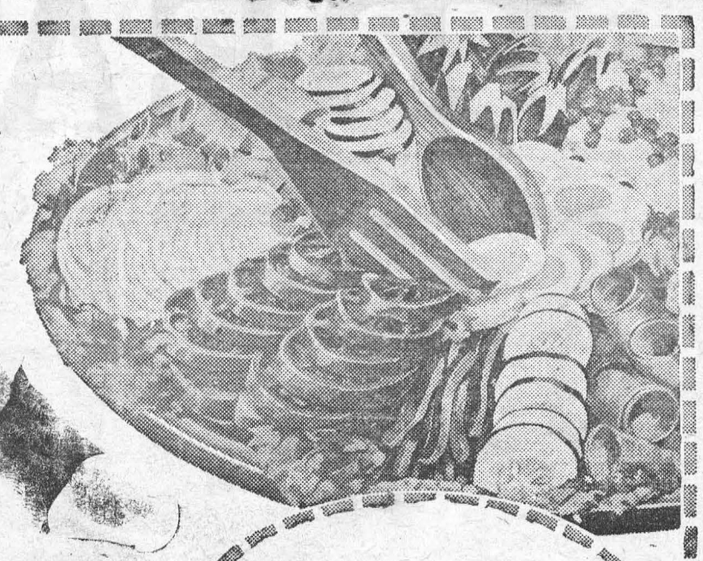

for fresher salads

Crisp, garden-fresh lettuce, firm sun-ripened tomatoes, sweet tender cucumbers, salad dressings to appeal to every taste . . . DOMINION has all the ingredients needed for the most sumptuous salads imaginable. And all at money-saving DOMINION prices.
Folks who shop at DOMINION have proved that they can cut food costs. You can do it too by switching to DOMINION this weekend.

RED
MALAGA GRAPES
2 LBS. 29¢

RICHMELLO
SALAD DRESSING 16 oz. 39c

DOMINION

SHIRRIF'S
GOOD MORNING MARMALADE, 24 oz. jar 49c

CRISPY TEMPTING SARATOGA
POTATO CHIPS, 4 oz. pkg. 25c

McCOY SWEET MIXED — 16 oz. Jar
PICKLES 19c

AYLMER
FRUIT COCKTAIL, 15 oz. 25c

HOWES A. B.
GUMS, 15 oz. pkg. 29c

SAVE 10c. MONARCH
WHITE CAKE MIX, 16 oz. pkg. 25c

CHEERIO
TOMATO JUICE, 20 oz. tin ..... 2 for 27c

FRESH GROUND
HAMBURG, lb. 35c

MAPLE LEAF
WEINERS, lb. pkg. 39c

IMPERIAL
BACON, lb. pkg. 51c

GREEN PASCAL
CELERY, Size 36's ..... 2 for 25c

HOLLAND MARSH — 11 Qut. Basket
POTATOES 79c

Values Effective at Dominion Stores, Ltd., Until September 1st