The Morrisburg Leader

VOLUME100, NO. 21. MORRISBURG, ONTARIO, FRIDAY, MAY 25th, 1962 $2.50 YEAR, IN CANADA; $3.50 IN U. S. A.

Authorized as Second Class Mail. Post Office Dept., Ottawa.

Area Group Meets With Duke's Conference

A group of area persons, representing pioneer families, met Monday with H.R.H. the Duke of Edinburgh's 2nd Commonwealth Study Conference, Group 3, at Upper Canada Village. Because of assistance given in getting the tour slated in the area, Reeve G. W. Thom was chosen to make official representation on the occasion.

Mr. and Mrs. Thom met the group of 20 members at 2.30 p.m. Accompanied by Mrs. Jean Minhinnick, Miss Marorie Dissett and Mr. Doug. Hough, the party was officially given a guided tour of Upper Canada Village. At 5.30 a typical early Canaldian dinner was served at the Willard House. The menu comprised early vintage vegetable soup, roast turkey and dressing, boiled potatoes, carrots and peas, plain garden salaid, hot home made bread and apple pie. Mrs. Caroline Robertson, Mrs. Irene Steinberg, Mrs. Wm. Mongor and Mrs. Goldwyn Durant, attired in pioneer costumes, were serviters.

Following a brief welcome by Reeve Thom, the group was officially welcomed by Mr. George Challies. Mrs. Minhinnick interestingly outlined the development, as pictured at Upper Canada Village, of the country from pioneer days, step by step, through to the present day.

Mr. James Baker, secy.-treas., of Aden Employers' Federation, from Steamer Point, Aden, expressed the thanks of the visiting group for an extremely interesting experience. He presented Mr. Thom with a brochure of the study tour, as a memento of the occasion. The Conference comprised men from all parts of the Commonwealth, all very well educated and speaking several differtn languages, as well as English, fluently. Many were graduates of Cambridge or Oxford. Mr. A. A. Adesida from Ibadam, Western Nigeria, in the ministry of Lands and Housing there, was dressed in native costume. He was a keen and witty conversationalist and Mrs. Ben Carr, who sat beside him at dinner, reported a wonderfully interesting experience and that everyone appeared to be enjoying a good time. General topic of discussion was the human consequences of the changing industrial environment in the Commonwealth.

Local and area representatives at the dinner were: Mr. and Mrs. Thom, Mrs. Mahlon Locke, Williamsburg; Miss Lettie Robertson, Woodlands; Mr. Frank Shaver and Mrs. Thorold Lane of Ingleside; Harold Lannin and Sam Ault of Winchester; Mrs. Carr, Fred H. Broder, G. William Gorrell of Morrisburg, and Reeve Donald Kyle of Williamsburg Township.

CAESARIAN CALF AND MOTHER ARE WELL

Something unusual in the animal world is reported this week from Domville. Seems that a 13-month-old heifer gave birth there on May 14th to a normal calf, which is said to healthy and hearty. The unusual event, which took place on the farm of a r. Alkerton, was attended by a veterinarian, who performeld a Caesarian operation to deliver the baby. The vet. stated that he had never in his experience, heard of such a young heifer bcoming a mother. At last report, both mother and baby are doing nicely.

COUPLE TO MARK 60TH ANNIVERSARY

Mr. and Mrs. P. J. Reddick of Morrisburg will observe their 60th wedding anniversary quietly at their home on May 27th, 1962.

They were married May 27th, 1902 by the Rev. J. C. Rupp.

Mr. and Mrs. Reddick have three daughters and two sons. They are Mrs. J. W. Gimby of Lancaster, N. B., Mrs. Edythe Acres of Ottawa; Donald of Iroquois; Eva and William at home.

Mrs. W. Sheridan Pres. Lady Golfers

Mrs. Barbara Sheridan was elected president of Morrisburg Ladies' Golf Club at the annual meeting held Tuesday evening in the club lounge. Others elected to office were: Mrs. Pearl Beavers, honorary president; Mrs. Mae Meikle, vice president; Mrs. Leone Armstrong, secretary-treasurer. Mrs. Jean Parker was again chosen as convenor of the social committee with Mrs. Lulu McGill as assistant and the following committee members: Mrs. Mabel Flynn, Mrs. Margaret Bowman, Mrs. Armstrong, Mrs. Beavers, and Mrs. Gladys Bolton.

The games committee will comprise Mrs. Mabel Walroth, Mrs. Winnie Roberts and past president Mrs. Bolton.

The official opening of the Morrisburg Golf Club was held on Wednesday, May 23rd, and combined golf, bridge and supper. The annual bridge party for marathon players will be held at the Golf Club, Monday, June 4th. Under the convenorship of Mrs. Leone Armstrong and Mrs. Gladys Bolton, it will be dessert and coffee at 7 p.m., followed by bridge.

An invitation has been forwarded to Iroquois and Prescott ladies to attend a luncheon, bridge and golf at Morrisburg Wednesday, June 25th.

Mrs. Gladys Bolton, retiring president after six years, was congratulated on an outstandingly successful terms of office.

Miss A. Shannette Dies In 88th Year

Miss Alice Shannette, a resident of Morrisburg for many years and a former superintendent of nurses at the Brockville General Hospital, died Monday, May 21st in hospital at Brockville. She was in her 88th year, and had been ill for more than three years.

Born in Williamsburg Township, just north of Morrisburg, she was a daughter of the late Alexander Shannette and his wife, the late Melinda Droppo. She received her education at area schools and at Morrisburg Collegiate. She was a graduate of Kingston General Hospital School of Nursing in 1910.

Following graduation, she "specialed" at Morrisburg, Williamsburg and throughout the area until she accepted the position of Superintendent of Nurses at Brockville General Hospital. While there, she was one of the few nurses in the area to be awarded the George V Jubilee Medal for 25 years of outstanding service in the nursing profession.

She was a member of Lakeshore Drive United Church, a life member of the Women's Missionary Society, and a member of the I. O. D. E. After 13 years at Brockville General Hospital, she retired to live at Morrisburg.

She has no surviving brothers or sisters, but she leaves eight nephews and one niece: Dr. Archie Shannette at Morrisburg, Harold, Clifford and Wilbert Shannette of Williamsburg Township, Alexander (Sandy) Shannette at Detroit, Matthew at Deep River, Grant Cougler at Winchester Springs and Dwight Cougler at Preston, Ont. Mrs. William Anderson (Jennie) of Ottawa is her niece.

Funeral service was held Wednesday at 2 p.m. at the Jarvis Funeral Home, Morrisburg, with Rev. Dr. W. J. March officiating. Burial was in Williamsburg cemetery.

Capacity Crowd Attends Liberal Banquet Here

"The tide has turned and the Tory campaign is faltering", the Hon. John J. Connelly, President of the National Liberal Federation of Canada, told some 300 party supporters at the annual banquet of Grenville-Dundas Liberal Women's Association, held Wednesday night in the auditorium of the Morrisburg Public School.

Speaker Connelly, who has been travelling with Lester B. Pearson on the election campaign tour of the country, told of warm and enthusiastic receptions in all areas "showing deepfelt confidence in Mr. Pearson and the program of Liberal principles". "An election campaign in Canada", he said, "is not a popularity contest. A leader musthave a majority of capable members in the House".

"In its great promise to give good administration the government stands indicted. It has merely kept a number of straw promises".

"Canada needs strong domestic plans as outlined by the Liberals. We must get going in the field of trade and develop our economy as a defence against Communism", said the speaker

Senator Connelly discussed unemployment prospects under the present Government, the deficit budgets of the past several years, the trade situation and Canada's financial crisis. He asked, "How long can Canada stand such administration?"

In conclusion he said "The Liberals have a policy based on the principles of Sir Wilfred Laurier, Rt. Hon. Wm. Lyon Mackenzie King, and Rt. Hon. Louis St. Laurent, establishing responsibility at home and respect abroad. Europt and American understand this and Canada understands it. Let us turn out the orators and clean up the mess. Let us get going on trade and jobs and let us give our country a chance".

The guest speaker was introduced by Mossman Dubrule of Prescott and thanked by Mrs. Lillian Allison of Chesterville.

Peter Manley, M.L.A. for Stormont, briefly addressed the gathering saying "We have a great task ahead, a challenge and an opportunity to demonstrate that a change would be one of the best things ever to happen for Grenville-Dundas".

Dr. Robert Watters, candidate for the riding, urgeld his listeners to "eliminate the failure of the present government and overcome the scores of Seaway problems by casting a Liberal vote."

Mrs. Edna Baker, President of the Grenville-Dundas Liberal Women's Association, chaired the meeting, welcomed those in attendance, and introduced head table guests who were piped to their places by piper George Montgomery of Cornwall.

An enjoyable program of entertainment followed the turkey banquet for which the Morrisburg Women's Institute catered. Miss Elise Cayer presented two Scottish dances, attired in native costume and accompanied by piper Montgomery. Fay and Lynn Barkley of Morrisburg, sang duets with Mrs. Mabel Flynn at the piano. Dick Tobin of Prescott, program convenor, brought down the house with a rousing Dr. Watters—Mike Pearson campaign song.

SAY EDUCATIONAL OPPORTUNITIES ARE NOT EQUAL

"While a boy in a wealthy province like British Columbia, Alberta or Ontario, or a progressive province like Saskatchewan has one chance in three of completing his education to the end of High School, a boy in Newfoundland has only one chance in 50. This is a tragic waste of Canada's finest natural resource — her children". So said Walter B. Mann, Ottawa West New Democratic Party candidate and head of the English Department at Lisgar Collegiate speaking to the Dundas, Osgoode, Stormont branch of the Ontario Secondary School Teachers' Federation at their annual dinner at Iroquois.

Mr. Mann called for measures by the Federal Government which would eliminate the glaring inequalities in educational opportunities in Canada today. "The Federal Government, though it collects 58% of all government tax revenues, gives only 1.2% of its money to education", he went on. "Thus it sets for us all ridiculously low standards for values. We value automobiles, liquor and cigarets above the education of our children", he said. He ended by quoting from Prince Phillip's remarks in Montreal, that we should plan OUT the things making for human unhappiness and plan IN those which make for a full creative life.

SERVICE HELD FOR MRS. HARRY A. DAIN

Mrs. L. J. McCormick and Mr. J. D. Dain of Morrisburg attended the funeral of Mr. Dain's sister-in-law, Mrs. Harry A. Dain at Delgeville, Penn.

Mrs. Dain, the former Emma Lang was born in Germany. She came with her parents to Dolgeville when she was three years of age. In 1902 she maried Harry A. Dain. She was a member of the First Presbyterian Church and the O.E.S.. She died in hospital at Little Falls following a lengthly illness. She was in her 77th year.

She leaves a daughter, Mrs. Gertie Wilms, a school teacher at Dolgeville and a brother, Fred Lang at Dolgeville. She was predeceased las November by a daughter, Mrs. Rush B. Faville of Pale Alta, California. She also leaves four grandchildren.

Funeral services were held Friday May 18th, at Dolgeville with burial in Dolgeville cemetary.

Letters To The Editor

Dear Editor—

Would you kindly put this letter in your paper for the good people of Morrisburg.

I would like to tell you about my letter to the Council of the Village of Morrisburg, asking them to make a by-law that stores not be allowed to sell matches and firecrackers to children.

I also told them that the Village of Iroquois has that by-law and the only time the stores will sell these items are to organizations who are going to have a big display or to a parent, who will light them off in his own back yard.

I ask them if they could elect someone to collect a few pennies or whatever they could from house to house or have a place where people could leave their donations for a firecracker display and then have someone to buy and set them off for the children in a safe place.

I wanted them to include Mariatown in this pragram, but they said they had no jurisdiction over Mariatown and the problem in Morrisburg was negligible.

Now to the first part of this, maybe you have no jurisdiction over Mariatown, but I noticed when you wanted donations for your community centre, Mariatown was just fine to come to come to, wasn't it? and we gave!—Money, and also the women up here baked for food sales to raise money for you! And now all we ask for is a little favour and co-operation that the stores be stopped from selling two items to children and we can't even have that. Shame on you....!

As to the second part about the problem in Morrisburg being negligible, I don't believe that at all. I have been down there on a number of occasions when boys were scaring the pants off people by lighting and throwing firecrackers behind them.

These are dangerous things for children to be toying with. I wish you people would help me out by asking for stores to be stopped selling these things right away.

Thank you.

LOIS M. POPE.

CHARG PATRONAGE IN P. O. AFFAIRS

"Post office affairs have returned to the sorry days of conniving and patronage. This is an established fact", said Walter J. Turnbull of Ottawa, former Deputy Postmaster General and principal secretary for Mackenzie King, addressing more than 60 members and guests at the May meeting of Grenville-Dundas Liberal Women's Association, held at the home of the president, Mrs. Edna Baker, Prescott.

Mr. Turnbull continued "In 43 years in public ervice, over twenty of which were spent in a senior place, I never saw the slightest sign of the Liberals handing out favours to people who had made contributions to campaigns. There no doubt have been some, but none at the top level. Mr. Diefenbaker knowingly contrives at patronage as part of the overall party policy. If questionable standards erist at the top, what is at the bottom", he wondered.

The speaker told of conversations with former Post Office associates and other self-confessed Tories, who informed him of this state of affairs. He also said "The Social Credit and the New Democratic parties present a nuisance value to drain off votes from the Liberals. A vote for either today is a vote for Diefenbaker".

"Lester B. Pearson", said Mr. Turnbull, "is a man trained for public life, a scholar, a Nobel prize winner, who made an outstanding contribution to United Nations, and who has a record of solid accomplishments". John Diefenbaker, who was described by a supporter as "a middling lawyer in a small town", became Prime Minister with no training or experience, having a defect of temperament that is almost psychopathic in his resistance to advice". The speaker described the Prime Minister as "a master of delusion, deception, denunciation and dithering".

Mr. Trunbull was introduced by Mrs. Lillian Allison, and thanked by Mrs. Jean McLean and Mrs. Edna Baker.

Dr. Bob Watters of Prescott, candidate for Grenville-Dundas, briefly greeted those in attendance. He concluded "If we can each bring one person to the Liberal poll, we will win the election. It is as simple as that".

The meeting was conducted by Mrs. Edna Baker, president, assisted by Mrs. Jean McLean, secretary-treasurer Members of the Brockville Association were present. Mrs. W. Bannerman told of the successful organization of the Brockville branch. Miss Ann Pearson of Brockville, presented a report of the Annual Convention of E.O.L. W.A. at Elgin.

At the close of the meeting, refreshments were served by the Prescott women.

Fraternal Hall Damaged By Fire

Morrisburg's $18,000 Fraternal Hall, which is used by the Oddfellows and Rebekah Lodges suffered fire damage Saturday about 6.30 p.m. to the extent of several hundred dollars, when debris at the east side of the building became igniteld.

Cause of the fire is not known, but it is thought that instantaneous combustion or children playing with matches and fire crackers might be the answer. New floors were being laid in the kitchen and the vestibule. The old wood, which a few days earlier was sodden from accumulated moisture caused by lack of underfloor ventilation, had been thrown in a pile at the Eastern entrance to the building. Unseasonably hot weather had dried the wood, which became igniteld. The fire rapidly spread up the wall of the building which was covered with tarred brick siding. Smoke and flames rose to the sky with bits of burning tarred debris alighting blocks eastward. The fire was quickly brought under control when the local fire brigade reached the scene.

The Morrisburg Fraternal Hall is located at the corner of Alice and Victoria Street. A chesterfield and flags in the entrance hall were diamageld, or destroyed. Full extent of the loss was not estimateld yet.

Earlier this month, Morrisburg Fire Department was called to two trailer court fires. That in Roy Moke's trailer was thought to have been caused by faulty wiring. A chesterfield and other furniture to the approximate value of some $300 was desroyed. The fire at the Carl Bouck trailer started from oil igniting under the space heater. The fire was immediately extinguished after the arrival of the fire truck, but considerable damage in the area of the fire resulted.

HELP HULBERT CHEESE FACTORY

Subject: Hulbert Cheese Factory Subsidy.

Approval of a federal grant to assist modernization of a South Mountain, Ont., cheese factory was annuonced today by Mrs. Jean Caselman, M.P. for Grenville-Dundas, on behalf of Agriculture Minister Alvin Hamilton.

The sum of $8,000 will be paid under the Cheese and Cheese Factory Improvement Act to help defray the cost of enlarging, insulating and refrigerating the cheese ripening room in the Hulbert Cheese Factory.

The federal assistance amounts to hal fthe total estimated cost of the work.

GEORGE F. SMITH DIES IN HOSPITAL

Friends at Morrisburg and in the area were saddened to learn of the death of George Frederick Smith, a native and lifelong resident of Morrisburg. His death occurred Wednesday May 23rd, at Winchester Memorial Hospital following a prolonged illness. At the time, his wife, the former Marion Gamble, was also a patient at Winchester Hospital following a thrombosis attack.

George Smith, born February 11, 1912, was a son of the late Orie Smith and his wife Julia Barkley of Morrisburg. His mother who survives is a resident of Glen Stor-Dun Lodge, in Cornwall.

For 28 years Mr. Smith was a C. N.R. section foreman in and about Morrisburg. At the time of his retirement he was working at Seven Islands Que. As a young man, he was a noted hockey player. He was kindly, quiet and conscientious, a man always ready to lend a helping hand. He attended St. Paul's Lutheran Church, Morrisburg.

Surviving are his mother, his wife, three daughters and one brother — Mrs. Richard Casselman (Fanny Jane) Mrs. Bernard Emon (Patricia Ann), and Helen at Morrisburg. His brother Herman Smith resided at Cornwall as does his sister, Mrs. Douglas Derry (Doris). He also leaves one grandchild.

Funeral Services will be held Friday May 25th, from his home at Victoria Park to St. Paul's Lutheran Church, at 2.30 with Rev. F. L. Howald, officiating.

Burial will be in the Lutheran Cemetary, Morrisburg.

May Meeting Held Hort. Society

W. C. Johnston of Brockville Horticultural Society addressed the Morrisburg group at the regular May meeting held in the Council Chambers of the Civic Centre. Mr. Johnston spoke on "Tulips—their planting, maintenance, care and preservation". He also told of his keenly interesting project of raising African violets under lights. He brought to the meeting a beautiful plant in full bloom which was won by a new member, Mrs. Harry Meikle. The door prize was awarded to another newcomer to the Society Mrs. Malcolm Robertson.

The speaker was introduced by President William iKrkwood and was thanked by G. W. Thom.

Three films were presented: "Planting a Garden", "Scenes in the Gatineau", depicting the beauty of each of the four seasons in that picturesque area, and "Wildlife". Mr. George H. Smith thanked the program committee and Mr. Walter Loucks of Williamsburg who had assisted with the film presentations.

Several new members were introduced to the meeting. The planting of flower beds at the Civic Centre and the island on Fifth St., was discussed and funds were allotted for the purpose.

Mr. Thom led the discussion on the development of a program of civic and private planting of one specific tree to personalize, so that tourists might say "We must go to Morrisburg and see the red maples, or the flowering crabapple trees, or the mountain ash", or whatever might be decided upon. A committee comprising Fred S. Broder and Fred S. Grahma was delegated to contact authorities at Niagara Falls and Kemptville to learn what trees are best suited to climatic conditions here.

The next meeting of the Horticultural Society which will be held on June 19, will be partially devoted to finalizing plans for the Morrisburg Flower Show in August.

Look Girls! Here's A Bachelor Worth His Weight In Gold!

Karim Aga Khan is the world's most eligible bachelor as well as the spiritual leader of 12,000,000 Ismailians. Yet at twenty-four he is still single and heart-free.

Perhaps it was the late Aly Khan's hectic love life, with its many affairs and divorces, which has made Karim determined to be right first time. For Karim is quite the opposite of his playboy father.

He does not haunt the racetracks. Gambling casinos and nightclubs have no magic charms for him. He neither drinks alcohol nor smokes.

It was five years ago when Karim learned that his grandfather, the fabulous Aga Khan, had passed over his own two sons, Aly and Sadruddin, and named Karim as the forty-ninth Imam. The young man immediately began to prepare himself for the heavy responsibilities with which he had been burdened. At Harvard University in the United States he worked hard, passed with honours in history and displayed a fine strength of character.

Although his grandfather had left him close on $800,000,000 he did not even o wn a car and went without many things that would have made life more comfortable!

Karim also excelled at hockey and soccer. One of his best friends, with whom he roomed at college, was John Fell, son of Adlai Stevenson, U.S. representative at the United Nations.

Many people liked the direct, yet shy, manner of this tall youngster with light brown hair and hazel eyes — a legacy from his English mother, Joan Barbara Yarde-Buller.

One of his official addresses today is his mother's estate in London.

When his parents were divorced in 1949, Karim was given into the custody of his father, the late Aly Khan, and was sent to a prep school in Switzerland, where he was known to the masters as Mr. Khan and to his schoolmates simply as K.

He soon became an expert skier, and last winter w a s a member of the British ski team.

It was not until 1960 that the new Imam visited his people, the Ismaili Moslems, who are a prosperous minority in Africa, Asia and the Middle East. In many ways, they expressed their adoration.

It has been said of the youthful Karim that his heart is in the heavens, but his feet are on the ground. He is dedicated to bettering his people's position in in this world, while tending specifically to their spiritual needs.

Soap and water, medicine, beds, peace are the bases of his sermons — if sermons they are.

Theologically, the Imam is not a god. But the blood of Mohammed the Prophet is believed to flow in his veins. For his people, that is enough. What pleases Imam, pleases God.

A smile from Karim of Hussaini Shiah has the same depth of meaning to them as a draft of pure, clean water would have to a man dying of thirst.

Yet the Ismailians are not thirsty for religion. They live it daily. They pray often at predetermined hours. And they are content in the belief that no harm can come to them.

If it does, then nothing could prevent it, anyway!

Karim created the city of Karimabad, a few miles south of Karachi. It is a haven of peace and quiet for refugees from India. And the people there love him.

On his first visit in 1960, they pushed against his car, kissed the windows, wept, bowed to the ground and sought blessings from the great new Aga Khan. Karim accepted their devotion with a modest understanding and sympathy, writes Lee Miller in "Tit-Bits".

Foremost in his mind is the need for education among his followers. They must grow in knowledge and better themselves through it. Much money given into the faith finds its way into the establishment of schools.

Karim Aga Khan talks to them about education and urges personal and community hygiene. For in Pakistan the average life-span is only thirty-seven years!

When tradition forms a wall between his desire and the practices of his people, he exercises his power, carefully, as a father correcting a child. For instance, he has forbidden them to sleep on the floor of their small homes, where insects abound, and dust and dirt carry disease.

Karim has set as his goal a home for every Ismailian family. His determination has already borne some fruit with the completion of several new housing estates. He has promised more.

When the Aga Khan is visiting a town, there is dancing and singing throughout the night and into the bright morning. The shops close and business comes to a standstill. So he is soon forced to journey on.

It is a lonely life.

Indeed, the possessive attitude of his people leaves him no choice but to live outside an Ismailian nation. Otherwise, the land of his choice would boast of his presence as a direct visitation from a deity!

The Aga Khan is probably best known — apart from the racing fraternity — for the annual weighing ceremony.

It is traditional for Ismailians to contribute a fifth of their incomes, if they are able. This is written in the sacred books, and banks and lending agencies provide gold ingots, platinum, diamonds.

The Aga Khan sits on one side of a massive balancing scale while the precious metal and jewels are heaped on the other. Naturally, Karim does not receive as much as his weighty grandfather did, but it is still substantial.

None of the money from the weighing ceremony goes into the pockets of the Aga Khan. Although he exercises direct control over its use, every penny is earmarked for hospitals, schools, housing developments and public utility services.

The last weighing of Karim's grandfather, which netted $9,000,000, was used to build a modern hospital in Nairobi.

Karim's weight will also constitute a pound-for-pound value in education, medical treatment and electrical power for his people.

Karim has displayed a talent for helping individuals as well. A little boy with tuberculosis, a girl whose legs are twistsed from polio, and old man whose eyesight is failing, are brought to him for blessing.

He administers the ritual — then creates a fund for their proper treatment.

Karim has a private fortune, which includes vast land holdings, investments and racing stables, and was given to him by his father a n d grandfather. These, plus his personable manner and good looks, make him a wonderful catch f o r any woman.

"After all," Karim admits, "what man doesn't want to get married? And I am a man."

But he believes he has little to offer except duty and travel . . . constant travel.

When he does choose, his bride can be of any nationality, so long as sshe adopts the Ismailian faith.

A wife could be of tremendous help to Karim in many ways. But doubtless her most important service would be to provide him with a son, to become one day, perhaps, the fiftieth Imam.

Modern Etiquette

By Anne Ashley

Q. Is it really considered proper for a woman to use scented stationery, and if so, how may she best produce this scent?

A. This is in quite good taste, and the best way to do it is to put a sachet bag in the drawer or box in which the stationery is kept.

Q. I've been told that a person should always keep looking at another person while talking with him. Is this true?

A. You are, of course, implying closer attention to what the other person is saying, if you look at him — but be sure this doesn't become a fixed and hypnotice stare that could make the other person feel uncomfortable.

Q. We are the married children of parents who will soon be celebrating their 25th wedding anniversary, and we would like to give them some sort of party. What kind of party should this be, and whom should we invite?

A. You can make this party a reception — and, above all, be sure to invite THEIR good friends, not just yours.

Q. What would be an appropriate note of appreciation to write to a friend who was especially thoughtful at the time of one's bereavement?

A. Just be very simple and sincere, as, "When Mother passed away, you were very kind, Mrs. Anderson, and I want to thank you. Come to see me when you find time."

SALLY'S SALLIES



"How do you sell these, by the pound?"



LEAF SPRAY — Gretl Bauer displays hair ornaments which will be worn this season, according to fashion authorities. Sprigs of gold leaves are scattered on hairdo's sides.

Highway Safety Overrules Chivalry

Highway safety has forced those who set rules on etiquette to retreat somewhat from their rigid rules on masculine chivalry.

It is no longer necessarily considered proper procedure for the male driver to open the automobile's front door, allowing his female passenger to precede him, while he goes around the car to get in from the traffic side, which can be dangerous.

According to a Chrysler Corporation booklet, although the polite thing may be to hold the door open for the girl, "it is neither smart nor safe for the driver to open his door on the side away from the curbing."

Lack of chivalry thus is no longer the reason for a driver's crawling into the front seat ahead of his female companion.

The 14-page booklet, called "Do You Have What it Takes to Drive Like a Pro?" stresses the basic rules — look ahead, think ahead, and don't compete — but co-operate. Co-operation with other highway users follows the accepted pattern of many intersection signposts: "Yield the Right of Way."

The booklet g i v e s young drivers something to think about when they get behind the wheel. It sets up a chain of reasoning that goes like this:

Drive with extra caution when rain starts because oil, mixed with water, makes a slick, slippery covering.

If the engine starts to sputter, pull off the road, go into neutral gear, and feed it gas to dry off the engine with its own heat.

It is good driving practice to turn on the low-beam lights at dusk in rain or fog, or when there is a rising or setting sun behind your car. In these situations visibility is greatly diminished for oncoming motorists, writes W. Clifford Harvey in the Christian Science Monitor.

If brakes get wet or will not hold, dry them out by applying slight pressure to the pedal when the car is in motion, while at the same time compressing the gas pedal.

When in traffic where cars are parked at the right curbing, drive as far to the left as you can safely to avoid the possibility of someone darting from behind the parked vehicles.

Don't race to the next traffic signal. Time yourself to arrive there when the light has turned in your favor. A green light ahead does not mean that it will stay green. Don't race to catch it. The next one will probably be against you, anyway.

Save gas, brakes, and wear and tear on the driver by timing the flow of traffic and the pattern of stop lights to maintain a steady, even, and moderate speed.

Left-foot braking c a n cut stopping time almost a half second in emergencies. At the same time, it minimizes the possibility of the right foot, in moments of haste, from striking the gas pedal instead of the brake, a common failing in emergencies.



TRANCE — Dorothy Mead contemplates the work of a fellow artist in a London, England, gallery. Work is titled "Reclining Figure" and is done in painted plaster.

CHRONICLES OF GINGER FARM

by Gwendoline P. Clarke

Another week has passed and there are a few more leaves on the trees — but not many more. Of course the forsythia is in bloom everywhere and makes a pleasing contrast to the other practically lifeless trees and shrubs. However, there is some hops as I see there are tiny buds on the lilacs and flowering crab. I can hardly wait for them to come into bloom. And we have a climbing honeysuckle vine that has actually survived the winter after being killed out twice before. We are so pleased with its progress that Partner is now busy building a wooden trellis for it to climb on — along one side of the back patio. Something else that delights me is the fact that a number of cotton-tail poplars appear to be well established and growing fast. I love the poplars because they remind me of the farm — and they really do make nice shade trees. But Daughter doesn't like them at all.

Well, since we haven't had too many nice days — so much cold wind — I haven't done too much outside myself. But I have been cleaning. What I have been doing cleaning. What Ihave been doing is going over a lot of stuff that has never been unpacked since we left the farm — especially picture frames. Several of the pictures are oil paintings that I had actually forgotten. Now they are seeing the light of day on our livingroom walls. I have also entirely rearranged my own room — a combination of den, workroom and bedroom. One of my neighbours said — "You are always changing things around — why do you do it?" Well now, that's quite a question. The truth is I often think I have things the way I want them and then I look around while I am lying in bed and figure out other ways of making it more convenient as a workroom. This time I have shifted my bed around so I don't face the light. That is a great improvement. I expect to be doing quite a bit of historical research in the near future and for that job a filing cabinet is a necessity. I had a section down in the basement so that had to be rooted out and a place found for it in my room.

In the middle of this activity I went to the doctor for a check-up — the first since I came out of hospital. And what do you think he wanted me to do? Go to Florida, no less! He said if we couldn't both get away I should go by myself — just to finish out the month of May. He was sure it would do me the world of good and if I went once he wouldn't mind betting we would both pick up and go every winter from now on. Well, I didn't go for that advice at all. For one thing I haven't the least desire to go to Florida, and for another thing we can't afford it — not with accounts coming in from three doctors! Partner is of the same opinion. He says — "We have worked hard all our lives to get a comfortable home so why walk out and leave it?" I suppose the truth is we are both home-loving folk. We are glad to visit nearby friends, and to have them visit us but we don't need to leave home to be entertained. So often we are invited by the Senior Citizens' Club to their meetings but we never accept as the meetings are at night and we much prefer to be at home.

Two of our friends in similar circumstances to our own have a lovely home in the Caledon Mountains. Yet they are often away. Right now they have just come back from a trip and are planning to be away again this winter. Mrs. F. said to me — "You know, Gwen, time is getting on and if we want to do these things we've got to go before it is too late." That struck me as being a curious attitude to take, especially as we thought they both looked so tired after their Caribbean sight-seeing tour. I wonder what other retired farmer folk think about the subject — that is travelling or staying comfortably at home.

Of course we are not supposed to think of anything these days except party politics and who is going to win the next election. Six weeks of propaganda — how can we stand it? To me an election is a necessary evil. But of course I am interested in what takes place once the government is in office.

Ah, now I see something that is really interesting. Our cock-pheasant is strutting around the lawn. After watching him for about five minutes it seemed as if something startled him and he crouched down and hid himself in a water furrow.

Well, I was interrupted at that stage by Dee, Art and the three boys coming in. They had been for a little hike in the Credit Valley and brought me trilliums and wild violets. Thank goodness there are a few places where wild life is left undisturbed. It almost broke my heart last week when I saw bulldozers levelling what is know as Springbank Road where a natural spring comes gushing through the side of the hill. I believe it has been there since the time of the Indian Settlement.

Symbol of Courage---and Faith

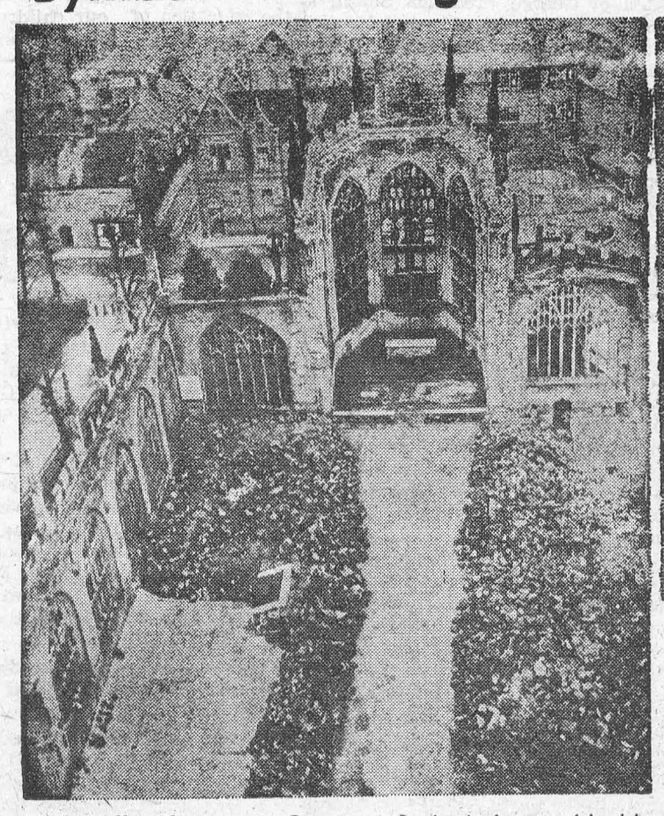

Scarred walls of ancient Coventry Cathedral rose bleakly above mounds of charred ruble after the raid in 1940.

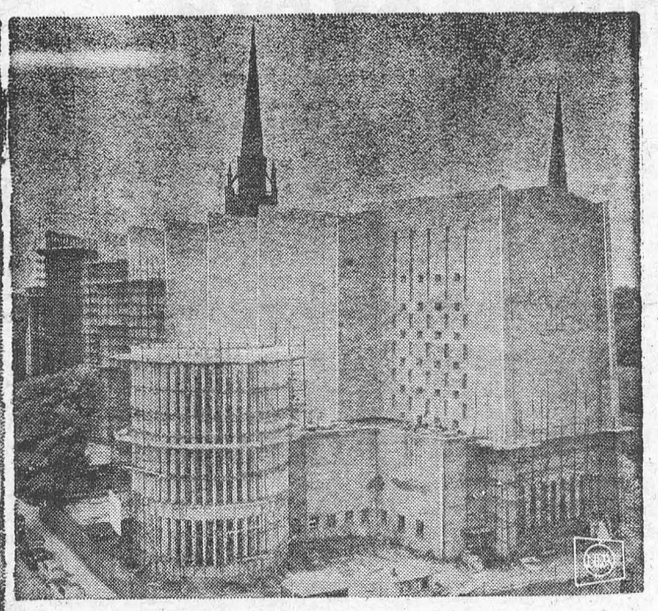

This new just-completed cathedral has been reconstructed on the same site of the destroyed 600-year-old structure.

Ancient Coventry Cathedral, blasted into a burned-out shell by Nazi bombers during the blitz of 1940 which almost completely destroyed the British industrial city of Coventry, has been rebuilt of pink sandstone. It was consecrated on May 25. Cost of the new $3,500,000 edifice is being paid by the British government, public subscription and through donations from individuals all over the world.

POULTRY FIELD DAY AT KEMPTVILLE

Frank Ellis, Woodstock, well known writer in the Canadian Poultry Review, will be guest speaker at the annual Eastern Ontario Poultry Field Day being held at the Kemptville Agricultural School June sixth in the Agricultural engineering building. Mr. Ellis will be talking on the marketing of eggs in the southern United States. Mr. Ellis spent a recent "busman's holiday" in the USA.

The two poultry Associations of Eastern Ontario will be holding concurrent meetings in the morning. The Zone One Egg Producers will hear W. Miller, Loblaw Groceterias, Toronto who will speak on merchandising of eggs. Mr. Miller will also address the producers in the afternoon, talking about marketing of poultry and will take part in a panel on marketing.

Earl Connell, Spencerville, will conduct the meeting of the eastern Ontario Turkey Association and will introduce the speaker on turkey management in the afternoon. Other afternoon speakers will include Bill Franks Hyde Park, discussing the Caged Layers, the most recent trend in egg production and Professor Ross Cavers, Ontario Agricultural College, giving the Poultry Outlook.

In the adjacent hall there will be exhibits of the latest thing in equipment, and feed as well as displays from hatcherymen. The well rounded program was planned by the following committee members: Mr. E. L. Macartney, Ramsayville, Arn Morphet, KAS, Dave Berry, South Mountain and Alfred and John Gibbons, Renfrew.

SECOND ANNUAL MARIPOSA FESTIVAL COINCIDES WITH LEACOCK ANNIVERSARY

The word "Mariposa" has symbolized Canadiana to the world ever since Stephen Leacock chose it as the name for the sleepy little Ontario town he described in his "Sunshine Sketches" fifty years ago.

The town he wrote about was actually Orillia, and when Orillia became the home of Canada's first annual folk music festival in August of last year, Canadiana took another step forward with the inauguration the first Mariposa Folk Festival.

A turnout of 5,000 proved the success of the venture and this year the activities have been extended an extra day with the dates being announced as August 10, 11 and 12. These dates coincide with the 50th Anniversary of Lacock's famous book.

The program will include a concert each day, a street dance on the Friday evening, a special concert of folk music geared for children on the Saturday morning and a final concert being held late Sunday afternoon.

The performers will be Canadian—many Canaddian by birth will return to their native land to appear, making the Festival a showcase of Canadian talent.

All the concerts will be held outdoors in a setting reminiscent of a medieval pageant with colourful banners and pennants fluttering in the summer air. Orillia will take on, as it did last year, a holiday air with people strolling in the gaily decorated streets and with groups of musicians giving impromptu concerts beneath the trees and on the beach of Lake Couchiching.

Some of the artists already booked to appear on the concerts are Tom Kines from Ottawa, Claire Kline from Vancouver, Ian and Sylvia returning from their engagements in the United States and The Travellers, who will be making their first Canadian appearance after a tour of Western Europe and the U.S.S.R. They will be coming directly from Moscow to Mariposa.

MacLEOD, COMRIE & CO.
Cornwall Morrisburg Ottawa
Certified Public Accountants
Licensed Trustee in Brankruptcy
Shopping Centre Morrisburg
KI. 3-2922

INSURANCE
FIRE, AUTOMOBILE, CASUALTY
Protection with service.
CHARLES M. CROBER

J. W. HALL D.C.
CHIROPRACTOR
MRS. TIMMINS' HOME
WINCHESTER
Every Thursday 3 to 8 P.M.
For Appointments Call 26

Painting and Paperhanging
By Hour or Contract
IRENE TINDAL,

G. WILLIAM GORREL
PHONE 3-2922 RES. KI. 3-51[illegible]
BARRISTER, SOLICITOR
NOTARY PUBLIC



HOMELITE
660
DIRECT DRIVE
CHAIN SAW
A high-powered, all-purpose chain saw that lets you cash in on speed . . . with fast-cutting action for every job.

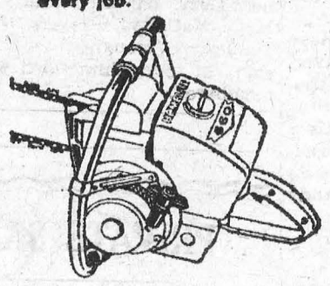

- New 'extra-tough crankshaft puts extra muscle in the heart of your engine.
- New "pancake" type filter means a cleaner engine . . . no 'saw-dust slowdown'.
- Easy to use, easy to carry

SEE THIS DYNAMIC NEW CHAIN SAW . . . SOON

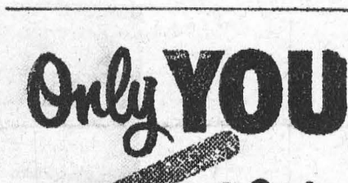

24-HOUR SERVICE
HEATING FUELS
and
OIL BURNER SERVICE
SUNOCO
HEATING OIL
SALES — INSTALLATIONS
CONVERSIONS
EXPERT SERVICE
MacDONALD FUELS
KI. 3-2833
Morrisburg Ontario

L. D. WELLS & SONS
(Formerly C. C. Stubbs & Co.)
MONUMENTS
CEMETERY LETTERING
Opp. New Union Cemetery
INGLESIDE, ONTARIO
BOX 40
PHONE KE 4-2255
THE MOST MODERN SHOP IN EASTERN ONTARIO



WHAT'S THE "INSTALMENT PLAN" WAY TO SAVE FOR THE
BIG DAY?

When you're looking ahead to wedding expenses, a trip to Europe, or a down payment on a house, Scotiabank's Personal Security Program is the ideal savings plan. PSP—exclusive with The Bank of Nova Scotia—puts saving on the same organized basis as your program of payments for anything you might buy on the instalment plan. It works this way: You select a goal (anywhere between $100 and $2,500) which you reach in fifty equal deposits. As you save, you're life-insured for the full amount of your goal. When you reach your goal, you collect all you've saved, *plus* a cash bonus. Ask for details on PSP at your nearest branch of The Bank of Nova Scotia.

ScotiaBANK
THE BANK OF NOVA SCOTIA

the safe
clean
low-cost
way
to have
all the
HOT
WATER
you want
when
you
want it!

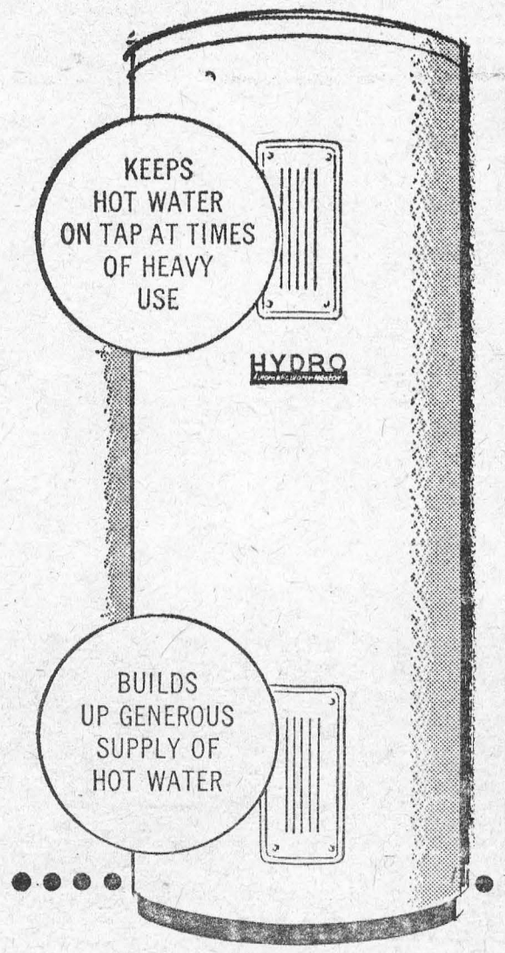

THE NEW TWO-ELEMENT
ELECTRIC WATER HEATER

Even "heavy-user" families can be sure of all the hot water they'll ever need, with this new fast-recovery electric water heater.

Two thermostatically controlled elements alternate automatically to provide maximum service at minimum cost.

There is a size and capacity to suit your household needs. Why not enjoy this low-cost convenience. Call us and get the facts.

MORRISBURG HYDRO-ELECTRIC SYSTEM

HEAD FOR THE SIGHTS... THE LAKES... THE FUN
HEAD FOR Ontario

Know Ontario better... it's all yours!
Ontario Department of Travel and Publicity
Hon. Bryan L. Cathcart, Minister

FREE
ONTARIO TRAVEL LITERATURE
Mail to: Ontario Travel,
A706 Parliament Bldgs., Toronto, Ontario
NAME.....
(please print)
ADDRESS.....
P.O.....

Local and General

Fay Brice, wife of William G. McMartin died May 27th at Tama, Iowa. Mr. McMartin is the only brother of Mrs. Fred S. Broder, Morrisburg.

Mrs. John Quail of Ottawa visited with friends in town this week.

Mr. and Mrs. Gerry Harrington and family spent the week end with relatives in Hamilton.

Mrs. James Lynch, Marnie and Jane of London and Jerry and Jill Warner of Napanee were week end guests of Mr. and Mrs. A. Laurin and family.

Mrs. Martha Bouck and Mrs. Pearl Larmour spent the week end with friends in Toronto.

Many friends throughout the district will learn with regret of the death of Mr. George Roy Dafoe of Miami, Florida, on Monday, May 7th. He was the brother of William Dafoe and Mrs. McMartin. He came up to Canada to visit his family and birthplace, and to recall his many happy hours spent here as a child. He leaves his wife, Lida, a daughter and a grandson.

Mr. Tom Smith, Mrs. Nellie McNeil, Mr. and Mrs. James Weedon and Mrs. Hector Weedon of Petitcodiac, N. B., were recent guests of Mr. and Mrs. Robert Smith.

Visitors with Mr. and Mrs. Dalton Saddlemire over the holiday week end were: Mr. and Mrs. Stuart Melvin, Mrs. Pauline Baker, iKngstno; Mr. and Mrs. Darrell Miller and sons of Montreal; Mr. and Mrs. Frank Merkley and daughter, Rev. Mrs. William Kurshinski and children of St. John's Nfld and Mr. and Mrs. Douglas Baker of Halifax, N. S.

BORN — At Windchester Memorial Hospital, on Tuesday, May 15, 1962, to Mr. and Mrs. Peter Van Moorsel of Morrisburg, a daughter.

BORN — At Winchester Memorial Hospital on Monday, May 21, to Mr. and Mrs. Lyle Schwerdtfeger, Williamsburg, R. R. 2, a son.

Miss Lynda Kathryn Edwards, daughter of Mr. and Mrs. Marshall Edwards received her Bachelor of Arts degree at Queen's University Convocation held on May 9th.

Friends will regret to learn that Mrs. Alice Weegar is a patient in the Ottawa Civic Hospital, where she will undergo surgery. She had previously been a patient for ten days at Winchester Memorial Hospital.

The CFRA Happy Wanderers have consented to cut short their vacation and supply dance music at the Morrisburg Civic Celebration, Saturday, July 14th, from 9 to midnight. Reeve Gordon W. Thom has also announced that the Brockville Rifles Band will be present for a Band Concert on the following evening at the municipal park on Lake St. Lawrence. This will follow a chicken barbecue at the parking area of the park. Other plans, which have not been finalized are afoot to make the Morrisburg Civic Celebration July 14 and 15 a successful occasion.

Scotland Yard is going to set up an underwater unit and will study the underwater search and rescue division of the Ottawa Police Department. The Ottawa frogman corps has been in operation for several years.

Mr. and Mrs. Lloyd Coughtry have returned to their home in Vancouver, after spending some time with Mrs. Coughtry's mother, Mrs. Herbert Sturgess, and with Mr. Sturgess who is a patient in the Ottawa General Hospital. While in Ottawa, they were guests of Mrs. Coughtry's sister, Mrs. Andy Snowdowne.

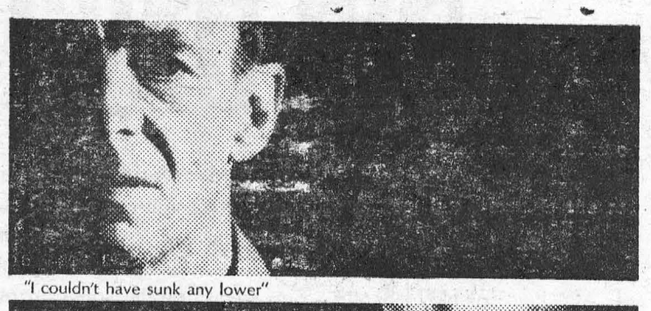

"I couldn't have sunk any lower"



"I didn't want my baby"



"Everybody kicked me around"

Men who have touched the depths of poverty and degradation; women facing the ordeal of unwed motherhood; children orphaned or mistreated, . . . to these and countless others The Salvation Army brings relief and hope through its havens, hostels, homes and hospitals. Won't you help us to continue this vital work, and in so doing know the joy of aiding others?

GIVE FROM THE HEART TO THE

RED SHIELD APPEAL

THE SALVATION ARMY

AREA CHAIRMAN: FRED FRIEND, KEMPTVILLE, ONT.
AREA TREASURER: ALEX GRAY, KEMPTVILLE, ONT.

SPRING SALE

UNTIL JUNE 1ST.

NEW LOW PRICES ON ENTIRE STOCK

To make space for materials now on order!

LOWEST PRICES EVER ON PAINT, HARDWARE, LUMBER, ROOFING, ETC.

MAKE YOUR OWN TERMS
—UP TO THREE YEARS TO PAY—

THE **BLACK** **LUMBER COMPANY LTD.**

KI. 3-2188 MORRISBURG

ST. CECILIA'S PARISH COUNCIL HOSTS TO ST. MARY'S

On Tuesday, May 22, St. Mary's Parish Council, Morrisburg, assisted at Mass in St .Cecilia's Church, Iroquois, where Rev. D. W. MacDonald, Parish Priest of Morrisburg and Iroquois officiated at 6.30 p.m.

The clear young voices of the choir were under the direction of their leader, Mr. Joseph Smit, and did him credit.

Following Mass, a turkey supper was served to approximately fifty in the Civic Centre, with High School girls looking well to the wants of all. Presiding over the occasion was Mrs. A. J. Bray, President of Iroquois Parish Council, who introduced those guests at the head table, especially Rev. J. G. Scanlan, Parish Priest at Sout Mountain, speaker of the evening

Father Scanlon pointed out the fact that since God had chosen Mary, as qualified above all others, to be the Mother of Our Lord, it was appropriate that all who loved Him should hold her in veneration and affection, short of worship, and should strive to develop in their lives those qualities of humility, of patience and of love with which she surrounded Our Lord's life on earth.

Miss Nancy McGinn acceptably played a piano solo and also accompanied Miss Virginia Sweeney's vocal number. C.W.L. president pins were presented to the Council'c past presidents who are still working with St. Cecilia's group: Mrs. Lawrence Montpetit, Mrs. Wilfred Hagarty and Mrs. Hugh Matheson. Prayers by Rev. Fr. MacDouald brought to a colse an evening of fellowship which will be remembered.

PRIVATE SALE

Complete Furnishings of home at corner of Main and Augusta Streets must be sold at once.

HENRY ING, Prop.

21p.

DUNDAS SOFTBALL LEAGUE SCHEDULE

FIRST HALF

MAY—
22—South Mountain vs Cardinal.
22—Williamsburg vs Ingleside.
24—Chesterville vs So. Mountain.
25—Cardinal vs Williamsburg.
25—Ingleside vs Chesterville
28—Ingleside vs So. Mountain.
29—Chesterville vs Cardinal
30—So. Mountain vs Williamsburg.

JUNE—
1—Cardinal vs Ingleside.
1—Williamsburg vs Chesterville.
4—Chesterville vs Ingleside.
5 Williamsburg vs Cardinal.
6—So. Mountain vs Chesterville.
8—Ingleside vs Williamsburg.
8—Cardinal vs So. Mountain.
11—So. Mountain vs Ingleside.
12—Cardinal vs. Chesterville.
13—Williamsburg vs So. Mountain.
14—Ingleside vs Cardinal.
15—Chesterville vs Williamsburg.

SECOND HALF

19—So. Mountain vs Cardinal.
19—Williamsburg vs Ingleside.
20—Chesterville vs So. Mountain.
22—Cardinal vs Williamsburg.
22—Ingleside vs Chesterville.
25—Ingleside vs So. Mountain.
26—Chesterville vs Cardinal.
27—So. Mountain vs Williamsburg.
29—Cardinal vs Ingleside.
29—Williamsburg vs Chesterville

JULY—
3—Williamsburg vs Cardinal.
3—Chesterville vs Ingleside.
4—So. Mountain vs Chesterville.
6—Cardinal vs So. Mountain.
6—Ingleside vs. Williamsburg.
9—So. Mountain vs Ingleside.
10—Cardinal vs Chesterville.
11—Williamsburg vs So. Mountain
13—Chesterville vs Williamsburg.
16—Ingleside vs Cardinal.

NOTE—Cardinal's games will be played at Brinston starting at 7.30 p.m.

Chesterville home games will start at 8 p.m. sharp.

CARL CASSELMAN,
Secretary-Treasurer.

CARD OF THANKS

We would like to express our sincere thanks to the prompt response of the Morrisburg Fire Department when the Morrisburg Fraternal Hall was threatened with fire last Saturday.

ST. LAWRENCE REBEKAH 373
21p.

—IS THIS YOU—

Are you a man who's afraid to be wrong,
Do your thoughts stay under your hat?
Do you nod your head when someone says this,
And shake it when someone says that?
You thinking keeping quiet is the diplomat's way,
You let other people decide
The hours that you work, the cut of your suit,
The house in which you will reside.
When was the last time you stated your views,
Or saw your predictions come true?
You say 'twas before that ordeal in church,
When you said those two words—"I Do"!

—Robin Merkley

BOAT SHOW

—ON THE WATER—

JUNE 3RD — 1.30 P. M.

- DEMONSTRATION RIDES
- If the weather is unfavourable Show will be held JUNE 10th.

AT THE MORRISBURG DOCK

R. S. HOPE & SON

MARINE SALES AND SERVICE

KI. 3-2512 MORRISBURG



HOW MANY HAVE USED A BANK LOAN?

More than ever before—because the chartered banks have on their books more commercial and personal loans than ever before / Commercial loans to help keep the wheels of industry moving. Personal loans for a wide variety of individual and family purposes. At last count, more than 1,250,000 men and women were making use of some form of personal loan for some worthwhile purpose / Year by year, more people discover the ease and convenience of borrowing from a bank. It's good business to see your local bank manager when you stand in need of financial help.

THE CHARTERED BANKS SERVING YOUR COMMUNITY

New Store Hours

The following stores in the Iroquois Shopping Plaza have adopted these new store hours for the convenience of their staff.

OPEN ALL DAY WED.

CLOSED ALL DAY MONDAY

—♦—

- Helen's Beauty Salon
- Savers
- Gilmer's IGA
- S & F Markets
- Beaupre Jewellers

MONTHLY MEETING UN. CHURCH WOMEN

Mrs. Welwood Adam of Williamsburg was guest speaker at the regular monthly meeting of United Church Women of Lakeshore Drive United Church. Speaking to a capacity audience in Allan Hall, Mrs. Adam presented slides taken while on a trip to British Guiana and Trinidad. She emphasized the importance of missionary work being conducted in those countries. She was introduced and assisted by Mrs. Trevor Crowder.

Mrs. Greta Strader conducted the devotional period enlarging of the missionary theme.

The meeting was conducted by Mrs. J. A. Edgerton, president, assisted zy Mrs. S. W. Leightizer, secretary. Roll call was answered by a report from each unit, and individual comments regarding phases of activity during the past month.

The meeting concluded with the Mizpah Benediction repeated in unison followed by a social hour with refreshments served by the committee in charge.

WILLIAMSBURG

Mrs. Clifford Casselman spent the week end in Toronto with Mrs. Mabel Casselman.

We are glad to report that Mrs. Arthur Loucks has returned home from the Civic Hospital, Ottawa, and Mrs. Hilda Johnston and Mr. Irwin Empey from the Winchester Memorial Hospital.

GALLINGERTOWN

Miss Joan Gallinger spent Sunday in Ottawa.

Mr. and Mrs. Clifford Gallinger and Steven of Eamers' Corners and Mr. and Mrs. Paul Gallinger of Picton visited Mr. and Mrs. George Gow and family, Mr. and Mrs. Clair Gallinger and Joan, and Mr. and Mrs. Fred Gallinger during the week end.

Mr. and Mrs. Floyd Gallinger and family of St. Catharines spent the holiday week end with Mr. and Mrs. Hubert Gallinger and family at Ingleside.

Migratory birds have been protected by a Canada-United States treaty since 1916.

APPLIANCE & TV SERVICE

- Complete Line of G-E Appliances.
- Electrohome Radio, TV, HI-FI.
- Record Players and Accessories, Needles, etc.
- Used TV's, Refrigerators, Ranges, Radios.
- Record Bar
- Guaranteed Service to All Makes of TV, Radio and HI-FI.

STYLES & McINTOSH

IROQUOIS *Call Collect* *OL. 2-4397*

EVERYONE IS INVITED TO THE

IROQUOIS UNITED

Church Supper

—on—

WEDNESDAY, MAY 30, 1962

From 5:30 p.m. on

Adults $1.25 — Students 75c

Pre-school Children Free

SUMMER COURSES
CARLETON UNIVERSITY

for degree credit
in Arts, Commerce and Science,
and to upgrade teachers' certificates.

EVENINGS: Courses May 28 - Aug. 16;
Registration May 23 and 24, 7 - 9 p.m.

DAYTIME: Courses July 4 - Aug. 14;
Registration July 3, 10 a.m. - noon and 2 - 4 p.m.

For complete information write to The Registrar, Carleton University, Colonel By Drive, Ottawa 1, Ont.

LEG OF PORK

YOUNG & TENDER
WHOLE OR HALF
SHANK OFF LB.

49



ALLIED FOOD MARKETS

Maple Leaf Rindless Breakfast — 1 lb. flat pkg.
BACON 69¢

Appetizing Beef or Veal — LB.
STEAKETTES 59c

Shopsy's Twin-Pack — BEEF — CHICKEN
MEAT PIES 25c — 29c

Maple Leaf Choice (By the Piece) — LB.
BOLOGNA 29c 2 for 25c

Allied Freshly Baked — Pkg.
ORANGE FROSTEE BUNS 35¢

— Save Money on These Grocery Specials —

Lachine Rapids — 20 ounce tins
GREEN PEAS 2 for 25c

Save 23c Hostess — pkg. of 100 bags
TEA BAGS Special 65c

Fray Bentos — 12 ounce tin
CORNED BEEF Save 10c 49c

Clark's — 15 ounce tin
IRISH STEW Save 8c 27c

BIG SWEET JAFFA
ORANGES

Refreshing - Easy to Peal

5 pound cello bag

49c

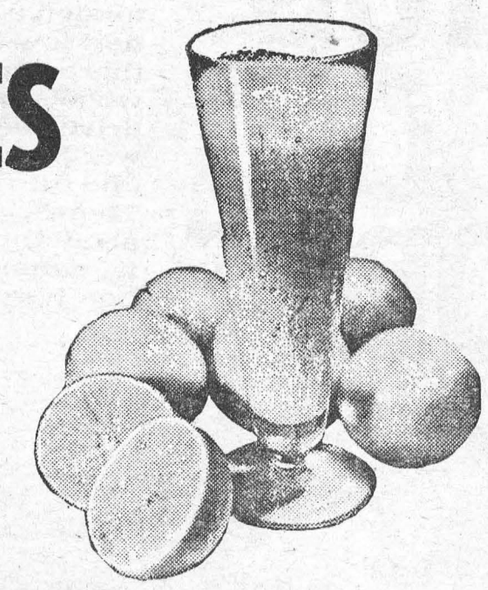

Luscious California
Strawberries

Red-Ripe and Sweet

Heaping pint box — Quart box

25¢ 45¢

Fancy Northern Spy — 3 lb. bag
APPLES 35c

California Crisp fresh pascal
CELERY 19c

— Procter and Gamble Specials —

Save 30c! — King size pkg.
TIDE $1.19

Save 10c Liquid Detergent 24 oz. btl.
JOY 79c

Save 10c! — 16 oz. btl.
MR. CLEAN 39c

Assorted colours Woodbury Facial Special
FACIAL SOAP 6 bars 47c

Zero-Pak Frozen French Fried 9 oz. pkgs.
POTATOES 2 for 35c

Zero-Pak Frozen — 12 oz. pkgs.
GREEN PEAS 2 for 41c

Zero-Pak Frozen — 12 oz. pkgs.
CUT CORN 2 for 39c

Zero-Pak Frozen French-Style — 10 oz. pkg.
GREEN BEANS 25c

Save 18c! Instant — 3 lb. tin
PET MILK 89c

4 Flavours Hi-C — 48 oz. tins
FRUIT DRINKS 3 for $1

Save8c! — 25 ft. roll
SARAN WRAP 31c

York Fancy — 20 oz. tins
CREAM CORN 2 for 41c

Kraft Salad Dressing — 32 oz. bottle
MIRACLE WHIP 63c

DARE'S — 1 POUND PACKAGES

Mixed Cookies 3 for $1

ALL VALUES EFFECTIVE MAY 24, 25, 26, 1962

Brinston's

ALLIED FOOD MARKETS

OUR STOCK OF GOVERNMENT-APPROVED

LIFE JACKETS

AS LOW AS **$3.00**

WHILE THEY LAST

R. S. HOPE & SON

KI. 3-25-2 — MORRISBURG, ONT.

VICE & CRAIG

FUNERAL DIRECTORS *FURNITURE DEALERS*

AMBULANCE SERVICE

Phone ZEnith 7-2900 (No Toll Charge) Winchester

MORRISBURG FEED & PRODUCE CO. LTD.

IN STOCK—

PEAT MOSS —— 2 SIZES.
ORGANIC FERTILIZER.
MINERAL FERTILIZER.
BONE MEAL.
GRASS SEED.
LAWN MIXTURE.

CITIES SERVICE PETROLEUM PRODUCTS

FARM GAS AND SKID TANKS.

—●—

WE DELIVER *Phones: KI. 3-2005; KI. 3-2016*

LIBERALS, PRO-CONS, BOTH COURTING VOTERS IN THE PROVINCE OF QUEBEC

Active courtship of the province of Quebec is part of the election tactics of both Mr. Diefenbaker and Mr. Pearson. Mr. Diefenbaker has been stressing his record, what he has done in the past for the benefit of the province. Mr. Pearson is stronger about what he will do for Quebec if he is in a position to form a government. The Quebec voters, as usual, are enigmatic and non-committal.

Speaking in Sherbrooke, Mr. Pearson said: "The national resurgence that Quebec is experiencing is something that we cannot ignore", and proceeded to show that he was not ignoring it by offering a programme that might be flexible to please Quebec nationalists without giving citizens of the province special priveleges not enjoyed by the rest of Canada.

Mr. Pearson's programme as he outlined it included full respect for provincial rights over matters under their urisdiction; creation of a system of equalization payments to enable provinces to afford equal standards of services for their citizens; and increased flexibility of joint programmes to allow those provinces not wishing to take part in them equivalent financial compensation.

It is this last point that is particularly designed to attract Quebec votes to the Liberal couse. The average Quebec citizen has been suspicious about **joint Dominion-provincial projects,** such as educational schemes and hospital plans, where part of the money comes from the Dominion treasury to match the contributions of a province. The Quebec voter does not object to receiving money from the Dominion, but he is reluctant to surrender any degree of control over anything in which he believes the province should be the sole authority.

What Mr. Pearson proposes might satisfy Quebec, but it would also open the way for other provinces to assert their independence of Dominion control, while accepting all the benefits they could obtain from Ottawa. The provincial governments of Saskatchewan and British Columbia, to take two examples, have not shown much friendship for Ottawa in the past few years and might close with Mr. Pearson's plan if he gets in a position to implement it. If there was sufficient of this spirit of revolt against Ottawa paternalism, it might be that the Ottawa government would let the provinces raise their own money for schemes they desire to carry out, and confine their grants to the statutory sums now payable.

The principle that any government, Dominion, provincial or municipal, should be responsible for raising the money it spends, is still sound, but no political leader dares to announce his adherence to it when he is fighting an election campaign. The voters are still naive enough to believe in political magic that will give them something for nothing.

Mr. Diefenbaker's tactics were well displayed in Sorel, P.Q., which might be looked upon as enemy territory, as it has long been represented in parliament by Lucien Cardin, a Liberal. Mr. Diefenbaker's speech was on behalf of C. Robert Fiset, who, if he wins the seat for the Conservatives, will be the first Conservative the constituency has elected since 1896.

The Prime Minister reminded his listeners of the shipbuilding program introduced by his government, which, he said, would mean 350 new projects with an expenditure of $174,000,000, and providing jobs for an additional 10,000 workers. He also said Mr. Fiset had convinced him of the necessity of a closer study of the need for a St. Lawrence-Richelieu waterway. This project has been studied by the International Joint Commission for many years, but has not hitherto been found feasible. As a provider of jobs, development of the Waterway might be as useful as the Prince Edward Island causeway, which has been brought nearer realization by Mr. Diefenbaker's campaign speeches. The long-run economic feasibility of either project needs a good deal more study before the Canadian people are finally committed to them. Development of the Richelieu River System would connect the Port of Uew York eventually with the St. Lawrence, but the economic benefits might accrue more to the U S than to Canada. It might take many years to get a treaty signed and ratified with U S for this development as were spent before construction was begun on the St. Lawrence Seaway. Thus while mention of the scheme probably pleased Mr. Fiset's prospective constituents, Mr. Diefenbaker has not definitely committed Canada to any large expenditure on it in the near future.

In a press conference, Mr. Diefenbaker told reporters that he had found in his cross-country tour, the spirit of 1957 and 1958, his years of victory He said he had not yet brought his heavy artillery into action, which seems to indicate that he has more to promise the voters than he has so far revealed.

W. E. FITZSIMMONS

AMBULANCE AND FUNERAL SERVICE

IROQUOIS

ESTABLISHED 1924

SERVICE IS OUR MOTTO

OL. 24452 or OL. 2-4577

SPECIAL THIS MONTH—

ROCK WOOL INSULATION

Loose, Per Bag 99c

2" Batts, per 1,000 Sq. Ft. $42.00

3" Batts, per 1,000 Sq. Ft. $61.25

HODGINS LUMBER LIMITED

PH. KI. 3-3155 MORRISBURG



The first six months will tell...

It's a pretty picture! But for you, there must be profit in it, too. So start building those calf profits right away. Feed CALF-PAB and Blatchford's CALF PELLETS from 3 to 30 days. From four weeks to six months old, feed CALFADINE (Calf Grower), just as it comes from the bag . . . with good hay, of course, and water too. It's as simple as that!

Blatchford's CALFADINE (Calf Grower)

. . . assures maximum calf growth and development. Remember, those first six months can increase or lessen a calf's natural productive capacity. For top production and profits feed Blatchford's Calf Grower. It's a complete feed containing molasses. If you have your own grain, feed CALF PELLETS.

BLATCHFORD'S
Feeds and Concentrates for Cattle

Calf-Pab—(Milk Replacer)
Calf Meal (or Pellets)
32% Dairy Concentrate
Calfadine (Calf Grower)
24% Dairy Meal Concentrate
Essential Minerals
16% Dairy Meal
Dry and Freshening Ration—Steer Fattener—Fitting and Show Ration—Sweet Cattle Feed

BOUCK'S HILL FEEDS

We have a full line of XL Feeds, Mill Feeds and Fertilizers Custom Grindings, Rolling and Mixing. We are agents for Allis Chalmers Tractors and Farm Machinery.

KI. 3-2409 WE DELIVER

APPLIANCE & TV SERVICE

- Complete Line of G-E Appliances.
- Electrohome Radio, TV, HI-FI.
- Record Players and Accessories, Needles, etc.
- Used TV's, Refrigerators, Ranges, Radios.
- Record Bar
- Guaranteed Service to All Makes of TV, Radio and HI-FI.

STYLES & McINTOSH

IROQUOIS Call Collect OL. 2-4397

H. C. FAIRBAIRN

FURNITURE DEALER

FUNERAL AND AMBULANCE SERVICE

PHONE COLLECT TO:

IROQUOIS *OL. 2-4775*

WILLIAMSBURG *KI. 3-2256*

Successor to G. Leonard Keck

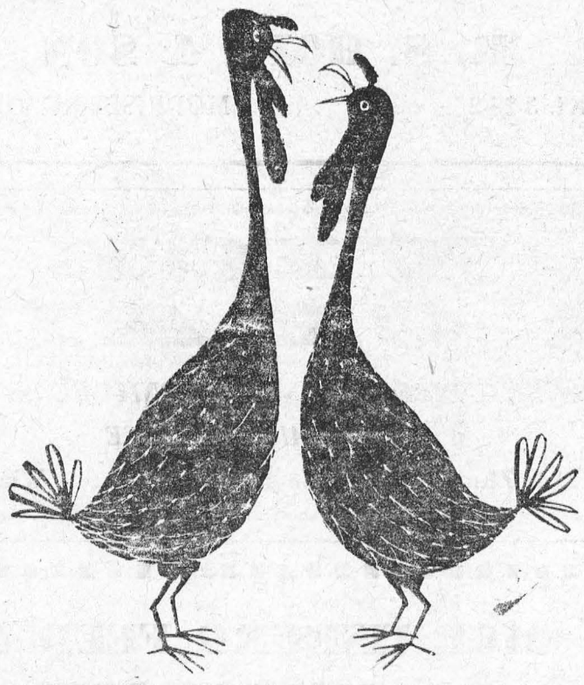

Local News?

You can't beat your local newspaper for news of your own locality .... it knows you and your area better than any outsider can.

But, for news of the national and international scene, for the day-to-day picture of the wider world around you, you need a large metropolitan daily as well.

The Ottawa Citizen and your local newspaper make an unbeatable team when it comes to keeping you fully in the picture.

The Ottawa Citizen

– chosen by most!

THERE'S NOTHING "ME TOO" ABOUT DODGE

One car stands apart from all the look-alike, go-alike and ride-alike cars of 1962. Its styling is so fresh and distinctive you can pick it out a block away. It gets off the mark faster than any other car in its class because its engines are more powerful. Its ride and handling qualities are second-to-none because it has torsion bar suspension and new low-effort steering. Then there are things like safety rim wheels, push button automatic drive and a car-full of other worthwhile features it has and the others haven't. No sir! There's nothing "me too" about this car. That's because its name is Dodge. Go see one. It's your kind of car!

DODGE DART 440, FOUR DOOR HARDTOP WITH SPORTSWEEP TRIM



See...Drive...Price Dodge...or you'll never know what you're missing

RIGHT YEAR TO SWITCH TO DODGE!

DODGE

Dodge Dart • Dodge Dart 330 • Dodge Dart 440

STEINBERG MOTOR SALES

MAIN STREET, WILLIAMSBURG

DEPENDABLE

THE GOLDEN HAWKS TAKE TO THE AIR



F/L J. C. GILES

The RCAF's famed Golden Hawk aerobatic team will again take to the air this summer thrilling audiences from coast to coast. Appointed as Public Information Officer for the team is veteran pilot and public relations officer, Flight Lieutenant James C. Giles, 31, of St. John's, Nfld.

The seven-man team, flying their gold and red Sabre jets was formed in the summer of 1959 to celebrate the 50th Anniversary of Flight in Canada and the RCAF's 35th Birthday. Since then the team has performed across Canada and at points in the U.S.A.

F/L Giles is no stranger to high-speed jet aircraft. He began his air force career in 1949 when he enlisted as an aero-engine technician. In 1951 he transferred to the air crew branch and was trained as a pilot. Commissioned as a Flying Officer he has served with Canada's NATO air forces overseas, flying Sabre jets. On return to Canada, he instructed fledgling pilots at advanced flying training schools at Trenton, Ont., and Moose Jaw, Sask.

In 1959 he was appointed Deputy Staff Officer for Public Relations at Air Transport Command Headquarters in Trenton, Ont., a post he relinquishes to take up duties with the Golden Hawks.

You'll smile, too!



If it's EXTRA PROFITS you want . . .

Now's the time to give your pullets Blatchford's Growing Mash or Pellets. From now on they need this grand fortified feed. It builds up your profits by building strong frames and sturdy bodies in your pullets for future egg production. And they actually require less feed when fed on Blatchford's Growing Mash or Pellets. Call in and learn more about this real money-maker.

Blatchford's Growing Mash
(or Pellets)

EDWARD A. LAPPIERRE
Public Accountant
MORRISBURG, ONTARIO

MRS. CHARLENE BAKER
a graduate of
THE MARVEL SCHOOL OF HAIRDRESSING
HAS JOINED THE STAFF OF THE
RHEA-RITA BEAUTY SHOPPE
in the
Morrisburg Shopping Centre
TINTING, MANICURING, AND ALL TYPES OF BEAUTY CULTURE
PHONE KI. 3-2877

A. WAHLROTH, O. D
OPTOMETRIST
Permanently Located in the
Thom Insurance Agency Office
Morrisburg Shopping Centre
Hours
Daily — 9 a.m. to 5 p.m.
Wed. — 9 a.m. to 1 p.m.
Evenings by appointment.
Phone KIngsdale 3-2502

YOUR BLOOD IS NEEDED NOW!

GET THEM FRESHER AT THE GREENHOUSE

Come and select your own plants. We have over 40 varieties of Petunias, Asters and all other annuals Tuberous Begonias and Geraniums.

Also Tomatoes, cabbage, cauliflower, peppers and other garden plants.

All those varieties are correctly named by boxes, and will be ready May 20th.

You will see the difference in growth when you use really FRESH plants.

We also have a nice selection of rose bushes, perennials, evergreens, trees and shrubs.

FRASER - FLORIST
(Green Houses River Road West)
KI. 3-2597 *MORRISBURG, ONT.*

7 points to insist on when buying a furnace

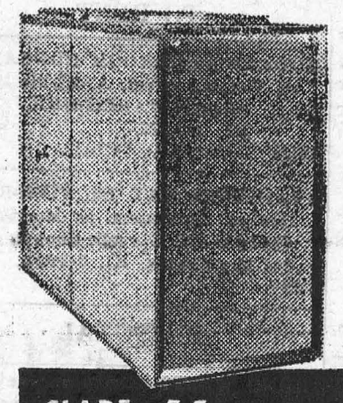

- Heavy Gauge Steel Combustion Chamber with full 20-year Guarantee
- Compact, Modern Styling
- Wide acceptance for over 100 years
- Cyclonic Flue Design
- Fiberglas Insulation
- Quiet, Vibration-free Operation
- Efficient, Economical Performance

CLARE *Hecla* WINTER AIR CONDITIONERS HAVE ALL 7 QUALITY FEATURES

When buying a furnace — consider quality first. The investment is a substantial one and the comfort and well-being of your family is at stake. Only Clare-Hecla guarantees economical, efficient performance for a full 20 years.

Every Clare unit is backed by over a century of leadership in Canada's heating industry — your assurance of complete satisfaction. And, there's a Clare-Hecla furnace to suit your exact heating requirements, whether it be gas, oil or solid fuel.

Drop in . . . or phone us today

MacDONALD FUELS
KI. 3-2833 *MORRISBURG, ONTARIO.*



Saratoga Four-Door Sedan

Travel first class - without reservation

CHRYSLER—THE SUCCESS CAR OF THE YEAR!

So far this year, 32.1% more Canadians (more, that is, than in the same period last year) have made the big switch to Chrysler. You'll soon know why when you drive the car that stands alone in its class—Chrysler. At your quality Chrysler dealer's—today.

Even the shortest drive will convince you—Chrysler offers you the finest, most luxurious mode of travel you will ever enjoy. Chrysler *is* prestige. Chrysler *is* superb performance, and Chrysler *is* the only big car with no Jr. Editions to compromise your investment. Why settle for less? Travel first class — without a single reservation — in a Chrysler. More and more discriminating people are doing it every day.

NO JR. EDITIONS TO COMPROMISE YOUR INVESTMENT

CHRYSLER

WINDSOR · SARATOGA · NEW YORKER

Steinberg Motor Sales Williamsburg Ont

CLASSIFIED

FOR SALE

NORWAY SPRUCE, Maples, White Ash, Scotch Pine Trees and Cedar Hedges. Planted anywhere in Morrisburg. Phone
HARRY TINDAL,
KI. 3-2685, Morrisburg.
14tfc.

Top Soil, sandy lume, free of stones $10.00 for 8 yard load.
BALL CONSTRUCTION,
KI. 3-2523.
18-20c.

STRAWBERRY PLANTS for sale. Lawn mowers sharpened and repaired.
LEONARD W. BARKLEY,
KI. 3-2660, Morrisburg.
20-21p.

OUTBOARD BOAT AND MOTOR — 15 ft. Boat, 7½ h.p. Motor. Price, complete, $75.
LORNE LAURIE,
KI. 3-2541, Morrisburg.
21p,

LITTLE PIGS for sale, 5 weeks old.
DONALD E. MERKLEY,
Morrisburg, R. R. 1.
21-2p.

BUILDING LOT on High Street. 63' x136' approx. Apply
MRS. PEARL LARMOUR,
KI. 3-2224, Morrisburg.
22-4c.

HELP WANTED

WAITRESSES, CHAMBERMAIDS, Kitchen Help. Apply
GEORGE'S MOTEL,
Phone KI. 3-2675,
Morrisburg, Ontario.
20tfc.

WAITRESS wanted at once. Apply in person at
THE NEW YORK CAFE.
21tfc.

OIL BURNER MECHANIC must be experienced and speak good English. Good salary, year-round employment. Apply
PAUL & GRAHAM, Reg'd.,
335 Grace Street,
Lachute, Quebec.
21c.

TINSMITH. Must be experienced and speak good English. Good salary, year-round employment. Apply
PAUL & GRAHAM, Reg'd.,
335 Grace Street,
Lachute, Quebec.
21c.

YOUNG WOMAN, neat, attractive; for outside work. Average $2 per hour, 6 hours a day, 5 day week. Write Rawleigh's, Dept. E-289-32, 4005 Richelieu, Montreal.
21c.

SALE BY TENDER
HOUSE FOR REMOVAL

Tenders will be accepted for sale and removal, Located on the land of Morrisburg and Community Centre, Block 20 - R. Plan 29, Ottawa St. Tenders will colse May 26th, 1962. Address all correspondence to the office of the undersigned.
LLOYD D. BARKLEY,
Clerk-Treasurer,
Village of Morrisburg.
20-21c.

CARD OF THANKS

I wish to take this opportunity to express my gratitude to relatives and friends who visited me, and remembered me with gifts, plants, flowers, letters and cards while I was a patient in the St. Vincent de Paul Hospital in Brockville. Special thanks to the members of LOBA No. 1346 and LOBA No. 3127 and Brother Forresters. Also to those who were so kind to my family during my absence, and since my return home.
sincerely,
MRS. DONALD BECKSTEAD,
Prescott, Ontario.
21c.

MONEY TO LOAN

IN LOVE WITH A CERTAIN NEW CAR?
BUY IT NOW WITH A LOW-COST, LIFE-INSURED
SCOTIA PLAN LOAN
THE BANK OF NOVA SCOTIA

TO RENT

MODERN 3-BEDROOM BUNGALOW on Victoria Street. Available May 1
ALLAN FARLINGER,
KI. 3-2272.
14tfc.

AVAILABLE MAY 1st. FIVE-ROOM Heated Apartment in Morrisburg. Apply G. W. Gorrell, Shopping Centre, Morrisburg. KI. 3-2922.
14tfc.

PERSONAL

GOING WEST?—Drive our new and late model cars to Vancouver, Calgary, Edmonton, Regina, Winnipeg. Gas paid. Toronto Drive-Away Service Limited, 5385 Yonge Street, Toronto. BA5-7754.
14tfc.

FLOYD FISHER
REAL ESTATE BROKER
MORRISBURG ONTARIO

PHONES:
Office KI. 3-2044
Floyd Fisher - Res. KI. 3-2355

MEAT AND GROCERY STORE — Located in a prosperous farming community, this store is of cement block construction, 33 x 48 with all modern equipment. Sales of $1,800 weekly. Also a 10 room modernized home in excellent condition. Asking $45,000, with good terms.

8-UNIT MOTEL with 10-stool coffee bar and dining room. Motel is well constructed and fully equipped. Close to Upper Canada Village with a lot with 400 foot frontage on number two highway, there is plenty of room for expansion. Asking $65,000 with a low down payment or would consider a good home as part payment.

APARTMENT HOUSE — Centrally located in Cornwall. 12 units, 10 furnished. All rented. Good financial statement. Asking $75,000. Terms.

SALESMEN

R. L. McKendry	DI. 2-9316
A. R. MacLeod	WE. 3-0110
W .W. Meabry	KE. 4-2119
Harry Meikle	KI. 3-3175

ALBERT GALE AGENCIES LTD.
REAL ESTATE BROKERS

STORE and RESTAURANT with Gas Pumps—C. B. construction, large property, main highway, store and restaurant modern well equipped, sales over $70,000. Good net profit, gallonage 85,000 gallons. Asking just $23,000 with terms. —No. 1616.

MOTEL 17 UNITS and RESTAURANT — modern fully equipped, well decorated, excellent location, main highway, park's area, property approx. 2½ acres. Generous terms. No. B1591

SNACK BAR and SERVICE STATION — 5 room owner's apartment, excellent location, fine business opportunity, good sales volume, ideal set-up for couple. Asking $15,000 complete. Terms.—No. B1571.

HIGHWAY DINING ROOM —Stone front construction, owner's quarters, all modern and well equipped, one of the nicest locations on main highway, doing excellent volume, must be sold. Asking $24,000 complete price. Terms No. B1599.

We have a complete selection of fine farms, homes, large and small businesses, motels, hotels, dairies, and other attractive investments. Call or write our Morrisburg Office. Allow our 16 offices in Ontario to assist you in your real estate purchase.

Enquire about our St. Lawrence River properties, country homes, cottages, lots, and permanent homes on the scenic St. Lawrence River.

MORRISBURG OFFICE
Phone KI. 3-2898
Write P. O. Box 397

HELP WANTED

COMPLETE STAFF
wanted for
WILLARD'S HOTEL
In Upper Canada Village
Second Cook, Dishwasher, Waitresses, Cleaners.
ASK FOR MR. D. REGAN
KI. 3-2911

COMING EVENTS

The Riverside Heights Women's Institute will hold a Bake Sale on Friday, May 25th in the Shopping Centre at 2 p.m.

* * * *

The Women's Guild of St. James Anglican Church will hold a Food Sale on Friday, June 8th in Bradfields' Store.
20-21c.

* * * * *

The Grenville-Dundas Progressive-Conservative Association will hald a reception on June 11th from 8 p.m. to 10 p.m. in the Public School Auditorium. Come and meet your candidate, Mrs. Jean Casselman. Everyone welcome.
21-24c.

* * * *

The C. G. I. T. will hold a Tea and Bake Sale on Saturday, May 26th in Allan Hall, Lakeshore Drive United Church from 3 to 5 p.m. Tickets 35c.
20-21c.

* * * *

ROYAL CANADIAN LEGION Br. No. 48, Morrisburg, will hold Church Parade on Sunday, May 27th at St. James Anglican Church at 11 a.m. All veterans are asked to meet at the Legion Hall at 10.30 a.m.

* * * * *

21c.

Units 1, 2 and 3 of the United Church Women are having a Bake Sale on Friday, June 1st at 2 p.m. in Mr. Finnie's Store.
21c.

* * * * *

The last meeting of the Morrisburg District Home and School Association for the year 1961-62 will be held in the Morrisburg Public School on Tuesday, May 29th at 8 p.m. Two items of interest at this meeting will be the election of officers and discussion of questions of interest to the parent, pupil, teacher and taxpayer. The Rev. Dr. March, minister of Lakeshore Dr. United Church will be the moderator of the buzz session.
21c.

* * * * *

The St. James Fellowship Club will hold a Rummage Sale in the Shopping Centre on Friday, May 25th from 9 a.m. to 9.30 p.m.
21c.

* * * * *

CARLTON F. McINNIS, B. A
BARRISTER & SOLICITOR
Morrisburg Ontario
Phone KI. 3-3061

BINGO!

ST. MARY'S HALL
MORRISBURG
EVERY TUESDAY
8:00 P. M. SHARP
- 15 REGULAR GAMES
- SPECIAL GAMES
- JACKPOT GAME

This Week's Jackpot $95.00

ADM. TWO CARDS $1.00

CHILDREN'S AID SOC. PONDERS PROBLEMS

The the May meeting of the Board of Directors of the Children's Aid So-Society, the Board pondered the problem of finding $7,000 per year for the treatment of one emotionally disturbed boy who will probably require more than a year's treatment. Well aware of the immediate cost to the community, they also considered the future mostis because the best diagnosis available to the Society indicates that this boy has no chance for a normal adult life unless costly specialized care is provided shortly.

The boy came into Agency care at three, having been brutally beaten by his father. Initially hospitalized, his first foster home was only able to tolerate his behaviour for ten days. With medication, he managed to remain in his second foster home for 4 months. Presently, he has settled to a degree in his third foster home but without this expensive treatment, the boy will undoubtedly develop dangerous anti-social behaviour. The Board decided to search within the community for the funds needed to help this child.

As part of the program of self-examination, necessary for the continuing improvement of service to the community, a joint committee representing the Children's Aid Society and the Family Service Bureau of Cornwall met twice this month. Presently they ar studying whether all the families who require casework service are presently receiving this service, and if there are areas of overlap between the two Agencies.

In The Churches

ST. MARY'S CATHOLIC CHURCH

MORRISBURG—
Sunday Mass — 8 a.m. and 11 a.m.
Saturday Evening —
7:00 p.m. Devotions and Confession
ST. CECILIA'S, IROQUOIS—
Sunday Mass — 9.30 a.m.
FIRST FRIDAY MAY 4th—
Morrisburg — Mass 8:00 a.m.
Iroquois — Mass 11 a.m.

ST. LAWRENCE EVAN. LUTHERAN PARISH

5th Sunday After Easter—

ST. PAUL'S—
10 a.m.—The Service
11 a.m.—S.S. Bible Class.

ST. JOHN'S—
1.30 p.m.—The Service and S.S.
2.30—Confirmation Class.
EVERYONE ALWAYS WELCOME

THE PRESBYTERIAN CHURCH IN CANADA
KNOX CHURCH
"The Church With The Chimes"
Rev. Everett Hawkes, Minister

Sunday, May 27th, 1962—

9.45 a.m.—Sunday School.
11.00 a.m.—Morning Worship.

VISITORS ARE WELCOMED

LAKESHORE DRIVE UNITED CHURCH
Morrisburg
Rev. William J. March, M.A., D.Th.

Sunday, May 27th, 1962—

10:00 a.m.—Sunday School.

11:00 a.m.—The Service.

Sermon Topic: "Great Biblical Questions"—

(1) "What Have You in Your Hand?"

ST. JAMES ANGLICAN CHURCH
Rev. Cyril W. Earle, L. Th. - Rector

5th Sunday After Easter—

St. James—

8 a.m.—Holy Communion.

9.45 a.m.—Sunday School.

11 a.m.—Matins.
(Royal Canadian Legion)

7.00 p.m.—Evensong.

Holy Trinity Memorial Church—
9.30 a.m.—Holy Communion.
9.30 a.m.—Sunday School.

Attend the Church of Your Choice This Sunday, and Every Sunday.

MOURN PASSING OF MATILDA RESIDENT, ANCIL LOCKE

Ancil Locke, a prominent and much esteemed resident of Dixon's Corners, passed away at the Macdonnell Memorial Hospital, Cornwall, on Monday morning, May 14th. He was 75 years of age and had been in failing health for the past two years.

Deceased, the only son of the late Ezra Locke, and his wife, Mary Cooper, was born at Dixons Corners on February 22nd, 1887, and spent his entire life at his farm home there. The early part of his life was spent in farming, and later he took a great interest in municipal affairs. He was a member of Matilda Township Council for a number of years, and then was appointed Township Clerk, a position he held continuously for 37 years until failing health forced him to resign. He was also secretary of the Matilda Township School Area Board for several years.

The late Mr. Locke was a member of Brinston United Church and took a great interest in Church wark. He was well known and highly respected and his passing was learned of with much regret by his many friends.

He leaves his wife, the former Ethel Strader; one daughter, Mrs. Harold Boyd (Pauline) of Brinston, and one son, Cecil, of Dixon's Corners. Also 4 grandchildren, Mrs. Lawrence Coons, (Joyce) of Vankleek Hill; Mrs. Norman McIntosh (Sandra) of Brinston; James Locke and Janice Locke of Dixon's Corners; also five great grandchildren.

The remains rested at the Fairbairn Funeral Home, Brinston, and the funeral services were conducted in the Brinston United Church on Wednesday afternoon, May 16th. His pastor Rev. C. A. Aldey, officiated.

Burial was made in Spruce Haven Cemetary, Brinston.

RIVERSIDE HEIGHTS INSTITUTE HONOURS GRANDMOTHERS

A "Grandmothers' Meeting" was enjoyed Wednesday at the May meeting of Riverside Heights Women's Institute, held in the Institute Hall. The meeting was conducted under the convenorship of Mrs. Dick Richardson.

Mrs. Fred Wells received a prize for being the grandmother present who hald the most grandchildren. Mrs. Clifford Young was the newest grandmother present. Mrs. Chris Summers and Mrs. Richardson conducted a program of songs and games.

Roll call was answered by a suggestion for persuading more members to attend Institute meetings. An invitation was extended by Colquhoun Women's Institute for Riverside Heights members and friends to attend a meeting on May 28th.

Plans for a food sale to be held at Bradfield's Store in Morrisburg Shopping Centre on May 25, were finalized

Delegates chosen to attend the District Annual were: Mrs. Gerald Erratt, Mrs. Fred Casselman, Mrs. Clayton Link, Mrs. Robert Burns. Mrs. Floyd Fisher, 1st vice president of the District Organization will also attend.

FORMER RESIDENT DIES IN WEST

A former area resident, George Soules, died on Wednesday, May 16th at Dauphin, Manitoba. He was in his 77th year.

Born at Dutton, Ontario, he was a son of the late Oron Soules and the late Kathryn Mlack. He was a retired C.N.R. railroader who served in Ontario, Manitoba and Saskatchewan. At the time of his retirement eleven years ago, he was stationed at Fort Francis, Ont. He and his wife, the former Lillian Florence Tuttle, sister of Mr. Lee Tuttle of Morrisburg, went to the Canadian West in 1913. They were married 52 years ago at Dundela.

Mr. Soules was a member of the I. O.O.F. and the Brotherhood of Railroad Trainmen. He was a member of Dauphin United Church.

He leaves his wife, and one son, Charlie at Hudson Bay, Sask., four grandchildren, 2 girls and 2 boys, and one great-grandchild. Another son, Orson, predeceased him three years ago.

His one sister, Mrs. Albert Barkley (Cora) resides at Vancouver.

Funeral service was held at Eggerson Funeral Chapel, Dauphin, with Rev. Barry Bay of Dauphin United Church officiating, and graveside service Monday May 21 at Dundela Cemetery, with Rev. C. A. Adey of Brinston, officiating.

GOOD NEWS FOR MORRISBURG

ON MONDAY, MAY 21st, WE AT LAKELAND NATURAL GAS STARTED CONSTRUCTION TO EXTEND NATURAL GAS WITHIN MORRISBURG. WE'LL BE BRINGING YOU REAL ECONOMY IN COOKING AND HEATING, FRIENDLY SERVICE AND GUARANTEED SATISFACTION.



MR. PAT FLANAGAN
will be area Manager covering Morrisburg.



MR. GEORGE SIMMONDS
is Lakeland Eastern Divisional Manager

BOTH WILL BE LOOKING FORWARD TO SERVING YOU.

Lakeland NATURAL GAS LIMITED