1857 GROWING WITH IROQUOIS IN ITS ONE HUNDREDTH YEAR OF PROGRESS 1957

"POST" AVAILABLE WEEKLY IN IROQUOIS: THE DAFFODIL & LENNY'S

The Iroquois Post

AND MATILDA ADVOCATE

A man can do more than he thinks he can, but usually less than he thinks he does. J. M. Henry.

VOL. X. W No. 35 Authorized as Second Class Mail, Post Office Department, Ottawa. IROQUOIS, ONT., THURSDAY, DECEMBER 27th, 1956 $2.50 Per Year in Advance

Cooke, Mahlon July 57

Lock Approach Wall Rising High Against Skyline

Iroquois Most Westerly Of Seven Locks Being Built

Like a door flung wide in welcome to the Seaway that is to be, the massive concrete bulk of the new Iroquois Lock approach wall shines white in the sun.

To the east of the approach the St. Lawrence has been bridged by a wall of earth as work progresses on coffer dams, prior to construction of the control dam in what will soon be a dry river bed.

The high, long structure, part of the most westerly of seven locks being built on the St. Lawrence Seaway, is still beyond the reach of ships now passing through the Galop Canal or by the swift channel around Iroquois Point. But its rapid rise is symbolic of the pace of construction on the Seaway and Power Project as the work progresses into the second half of the five-year schedule.

The Honourable Lionel Chevrier, President of the St. Lawrence Seaway Authority, describes the Iroquois Point work, the rise of the concrete at St. Lambert Lock and Cote Ste. Catherine Lock as indicating a new phase of Seaway construction—the growth of structure.

Up to now the main work has been planning, design and excavation but now the major features of the navigation facilities are taking form, he pointed out.

Much excavation is still to be done. Miles of the channel in the shallow river-side and overland in the Lachine Section have still to be excavated. Dredging of the Seaway entrance at Montreal Harbour and of the channel in reaches of Lakes St. Louis and St. Francis and elsewhere will continue for two more years.

Miles of these channels have been excavated or dredged by now, however. Several minor contracts and one major one have been completed in the Lachine Section. One of three dredging been completed. Of the three contracts by which the Authority contracts in Lake St. Francis has is enlarging part of the Welland Ship Canal to provide the Seaway depth of 27 feet, one is completed.

The work to be performed by the St. Lawrence Seaway Authority, Mr. Chevrier pointed out, is most diverse and extends over a very considerable distance.

The Authority must provide all the facilities in the Lachine Section, 31 miles in extent; in the Soulanges Section 16 miles in extent; in the Lake St. Francis Section, 29 miles in extent; and in the Welland Section, 27 miles in extent. In the Welland Section this entails deepening some 11 miles of the Welland Ship Canal to 27 feet from approximately 25 feet. And in the Soulanges Section, the Authority will use the Beauharnois Canal already in existence and is building two single locks for access to this canal.)

Likewise it has considerable work to do in the International Rapids Section (for example build the Iroquois Lock). In this section the United States is building a canal and two locks and the major works for the production of hydro-electric power are being built.

Thus, the St. Lawrence Seaway Authority President stated, the Authority has work in progress over a distance of some 120 miles (from Montreal to Prescott) and then another 27 miles between Lake Ontario and Lake Erie.

The Iroquois Lock is one of five which the St. Lawrence Seaway Authority is building. The contract for it is a large one. Valued at $6,470,000, it was awarded February 11, 1955, and is to be completed by November 30, 1957. Some 6,600 feet in length, the contract which was awarded to Pentagon Construction Company and Iroquois Constructors jointly, requires the excavation of about 4,500,000 cubic yards, or some 9,000,000 tons of material, mostly heavy glacial till. Over half of this part of the work has been completed, to which a gaping hole over a hundred feet wide some thousands of feet long and 90 feet deep bears testimony.

In the deepest part of the excavation will be built the actual lock structure, over 1300 feet long and providing a lock to Seaway dimensions of 800 feet in length, 80 feet in width and with 30 feet over the lock sills.

The downstream approach is the part that giant power-shovels and 22-ton trucks are now laboring to clear, working night and day, six days a week.

Meanwhile the upper entrance wall to the lock grows longer and taller with every day. Building this wall, the towering 275-ton gantry crane, aided by a smaller crane on treads, swings buckets of concrete weighing ntarly ten tons at a time up from the rucks below which have brough tht buckets of liquid concrete from the concrete-mixing plant.

This a white-towered structure built beside the excavation to provide the more than 600,000 tons of concrete which will be needed to build the Iroquois Lock. A nearby quarry supplies the aggregate, stone which has been crushed to the required sizes, and travels in an endless belt from the stockpiles to the hopper at the top of the mixing plant. Sand and cement from the standing silos and water are carefully weighed by machine and then tipped into the concrete mixed located below in the tower. The mixers churn the ingredients together until the concrete is ready and then are turned up to drop the mixture into the buckets carried by trucks which drive in below the mixers.

The trucks then carry the buckets down into the excavation to the foot of the gantry crane which lifts the buckets of concrete to pour their contents into the forms for the wall.

The upstream approach or entrance wall will extend over 3000 feet when completed. Over half of it has been built to its final height of 47 feet now. Six feet wide at the to it broadens gradually down to 34 feet at the foot. One of its functions will be to serve for mooring ships proceeding downstream and waiting to enter the Iroquois Lock.

BEAUHARNOIS LOCKS

At Beauharnois, where the St. Lawrence Seaway Authority is building two locks for access between Lake St. Louis and the navigation channel of the Beauharnois Power Canal, contracts were awarded June 15th for the construction of the Upper and Lower Beauharnois Locks. The work here is in the excavation stage. The lo[illegible]building also entails the cons[illegible] of a downstream approach f[illegible]m Lake St. Louie as well as from the Beauharnois Canal, upstream. Meanwhile excavation for a four-lane

(See Page Four)

Winter Concrete Placing

Winter's icy blasts, which often brings sub-zero temperatures will not halt concrete placing operations on the powerhouse site in the Ontario Hydro section of the St. Lawrence development. This work will proceed around the clock all winter long with an average of some 10,000 cubic yards (20,000) tons) of concrete per week being placed into this key structure.

Already, a total of approximately 400,000 cubic yards (800,000 tons), which is about 40 per cent of the concrete to go into the Ontario Hydro powerhouse, has been placed to date, Hydro's Project Director Gordon Mitchell stated.

He pointed out that Ontario Hydro has gained much experience in the fifty years of its existence in building power stations during severe winter conditions. In the last eleven years, following World War 2, when rapid growth in population and great industrial expansion have taken place in the province, there has been an urgency about building power plants to meet the rising demand for power. Many of these hydraulic power stations have been located in northern parts of Ontario, and while construction schedules called for major concrete placing in more favourable weather, no shutdown took place even in winter.

Hydro's construction forces and research staff in the past decade have been very observant and have kept accurate records of concrete placing work under varying winter conditions. Their studies have helped to formulate the winter concrete placing pattern that is being adopted on the St. Lawrence Project powerhouse by the contractor, Iroquois Constructors Ltd.

Key to the successful winter concrete placing is the technique of how and when to apply heat and to what ingredients of concrete. The sand that is used generally is pre-heated with live steam in the stockpile before being brought into the mixing plant. Water also is warmed, usually to about 140 degrees Fahrenheit. Generally coarse aggregate is not heated, and the cement powder retains sufficient heat from the milling process.

When the ingredients are mixed, the concrete is handled in the usual way but as quickly as possible, from the mixing plant to the placing areas. At the St. Lawrence Power Project, the conveyors transporting concrete to the loading hoppers are covered and dry heat is applied by the adjacent steam pipes. Concrete is moved swiftly in big buckets by the railway trains or in trucks to the placing areas on the powerhouse site.

Wooden forms used in placing work provide a certain amount of insulation. But these forms are closed in with big tarpaulins to retain heat before, during and after concrete placing operations, and heat is generated within the concrete itself by the chmical action of the setting process.

However, further precautions must be taken when the thermometer skids to sub-zero temperatures or when it is around the zero mark with a strong wind blowing. More steam-fed unit heaters are introduced into the enclosed placing areas to blow warm moist air over the surface of the curing concrete.

Time that is required for each block of concrete to be protected and be heated depends on its mass, but the temperature within the enclosed placing area never is permitted to get below 40 degrees Fahrenheit. Usually, the tarpaulins and heaters are kept on from three to ten days. After this curing period, the temperature is allowed to drop to outside air temperature as slowly as possible.

And so the greatest care and vigilance must be maintained at all times, day and night, to assure that there is no thermal shock which may damage the concrete. But, with experienced concrete control engineers and construction men on the job to check conditions, successful concrete placing operations can be carried out at the big St. Lawrence powerhouse site even in the severest winter weather.

Project Director Mitchell succintly summed up the winter concrete placing operation: "Ontario Hydro has developed techniques for winter concrete placing that have been successful over the years. It is more economical to keep the project construction going throughout the winter with experienced men on hand to assure proper work, than to shut down and have to train men again in the sripng. We are operating on a tight schedule, and winter concrete placing will help to assure that we meet our target date for first power in the summer of 1958", he said.



LIONS PARTY SPEAKER—Rev. Rudolph Villeneuve, of Glen Walter, who was the guest speaker at the annual Christmas party held a week ago Monday by the Iroquois Lions Club. Father Villeneuve, a forceful and most interesting speaker, addressed the club on juvenile delinquency and its causes. This picture of Father Villeneuve, intended for last week's issue, was caught in the Christmas rush and arrived the day after it should have.

Photo courtesy Standard-Freeholder

Here & There

by Kay Kay

Another 12 months have slipped away and another New Year looms before us—bringing with it we know not what. This year has been a good one in our village—it has brought us distinction, a new townsite well established, a boom to our businesses and many advantages which would not have been possible without the project which uprooted us from the old town.

In a sense we are turning over a new leaf as we enter 1957 and have the opportunity to write in that page, a start on our new future as a thriving community. All we need is initative and good leadership—in this respect we must have these things if we are to continue to progress.

The new year, 1957, is the century anniversary of this community—100 years of growing, building, waiting—and it seems appropriate that we should all be in the new townsite in 1957. It's like being given a second chance, as it were, to make good. Our forefathers built the village with their bare hands and probably foresaw a great future for this riverside community. For many years the village grew, became a centre of tradisg, and grew some more. But time has a way of catching up and time caught up with Iroquois. For years the village "got by" but did not prosper and grow the way our forefathers had first imagined. We stagnated, laid the blame on the over-shadowing seaway and other causes but perhaps overlooked one of the most important of all details. There is the possibility that poor leadership, lack of vision or a combination of both may have been part of the reason why this community slowed down years back—even if some of the faithful still feel our forefathers were not at fault.

Forgetting the past, which cannot be changed, let's concentrate on a more prosperous future.

Other towns, perhaps larger than ours we admit, have active industrial committees (with money available to them) seeking out as best they may, industries for their communities. And it took money lots of it, for these men to travel inquiring about industry. Some met with success—others never found it. But at least they tried.

Some say that industry cannot be sought out—that it seeks out its own sites. Perhaps so. All we can offer as answer to this is that orthodox methods are being used, no doubt, by waiting for industry to find us. All to be proven now is that orthodox methods are sometimes not so successful. True, Iroquois is known the world over, but are the points of interest to industrialists known to them. They know we have a new, model community. Do they know what we have to offer them? Do they know that we are debt free, have acres within our corporation ready for light and heavy industry? Do they know we are on the main railroad line between Toronto and the port of Montreal, close to the capital, just offf the new 401 which will be a boon to highway transportation.

These things, we feel, should be brought before them in brochure form—our beneficial and attractive points should be most clearly outlined.

As everyone knows, this will cost money—everything does—and, we only get what we pay for. It might cost two or three thousand dollars to place our name before UK, US and Canadian industrialists, as well as those of other nations—with no assurance we would derive any benefits, today or in the future. Yet we feel our country wasn't built on "sure bets". Other communities are taking the initiative, let industry know they exist, have potential and are doing something about it.

We're in the limelight — have been seen by many industrialists—let's follow their visit with something more tangible, something they can refer to, something they can put their finger on and call 'Iroquois'.



Public To Get Free Polio Vaccine

With completion in 1957 of the Ontario Government's poliomyelitis vaccination program it s proposed that polio vaccine will be added to the present list of vaccines, toxoids and other biological products which are distributed without charge to the public by his Department, through the medical profession, Ontario Health Minister Phillips said today.

He added that the 1957 program will be launched this week with shipments of vaccine going out to many local health departments. This distribution will continue throughout the winter and spring in accordance with the needs of each community.

"The Government of Ontario made a commitment to the people of the Province two years ago," said Dr. Phillips, "to provide poliomyeltiis vaccine for the immunization of all children from six months to 19 years of age, as soon as the necessary vaccine was available."

This involved obtaining the vaccine from the Connaught Labratories of the University of Toronto as it became available and distributing it to district and municipal Medical Officers of Health who arranged for the actual vaccinations.

Dr. Phillips said it is the objective of the program for the coming year to complete the administration of at least two doses of poliomyelitis vaccine to all pre-school elementry school and secondary school children in the Province in advance of the 1957 polio season.

"The majority of elementary school children have received two doses of vaccine and a limited number have received their third dose as well," the Health Minister stated. "This means that we face the task of giving vaccine to the following groups of children before the end of June, 1957—"Two doses of vaccine to pre-school children; two doses to elementry school children who have not yet received vaccine, or have received only one dose; two doses to secondary school children, including children in continuation and vocational schools; the third dose of vaccine to those children who received two doses in 1955; the third dose of vaccine to those children who received two doses in 1956."

January 1 Just Like Front Door of a House

It is customary to think of January first as something rather special, and in a way it is. It is like the front door of a house or the main entrance gate of a walled city. To enter is an event.

No doubt we who are about to enter are wondering what the new year has in store for us. But no matter what it is, we cannot turn back. How shall we go on? With fear? With courage? With hope and faith? Louis Haskins gives us the answer in these inspiring lines from his poem, The Gate of the Year.

"And I said to the man who stood at the gate of the year: Give me a light that I may tread safely in the unknown. And he replied: Go out into the darkness and put your hand in the hand of God. That shall be to thee better than light and safer than a known way".

RED CROSS ANNUAL SLATED FOR NEXT WEEK

A meeting of the local branch of the Red Cross society was held on Wednesday, December 19th, in the Council Chambers. Only five members were present, with Mr. Lloyd Davis presiding in his role of Chairman of the branch. The reports from the Treasurer, the Secretary, and the Swimming and Water Safety Club Instructress were read and accepted as read. Miss Judy Whittle reported an enrollment of 140 in the Swimming Club this past summer, with good results in their tests. For the first time, two seniors in the Club acted as Life Guards, with a good deal of responsibility being removed from Miss Whittle's shoulders. The main object of the meeting was to choose a Campaign chairman, and it was moved by Mrs. Maud Bolton and seconded by Mr. C. Hodgert that Mr. B. J. Saver be asked to act in this capacity.

Following this item of business a discussion took place on the subject: "Why so little interest in matters pertaining to the Red Cross?" It was pointed out that anyone who donates one dollar at the time of the Campaign is a member of the Red Cross, and is entitled to a vote on any of the local business. Attention was also drawn to the letters received in the village and district this past week regarding the Hungarian Relief Fund. It was decided the Annual Meeting for 1956 would be held on January 9th at 3.30 p.m. at the home of Mr. Lloyd Davis, on Davis Drive in the new townsite.

DEER SEASON OVER FOR ANOTHER YEAR

The dear season is over for another year and from all reports, many of the hunters who hunted in Kemptville District were fortunate in bagging a deer.

Most Forest Districts rely on road checking stations to obtain data concerning the deer hunt. This information, which is very useful for management purposes, includes the sex and age composition of the kill and hunter success rates.

Since this District has an extensive road system, checking stations are not practical and this year special efforts were made by District Staff to contact hunters in the field during the course of the hunt.

Many hunters were interviewed during the survey and 311 deer were checked. The sex and age composition of these deer was as follows: Bucks, 40.5%, Does 28.0, Fawns, 31.5%.

The large percentage of fawns indicates that reproduction in the District deer herd was good last spring.

Bucks are generally more susceptible to gunning pressure than does does since bucks range more extensively during the rut which coincides with the hunting season. Hunter selection may also influence the percentage of bucks in the kill.

Deer age-class distribution figures are interesting since they may indicate whether the herd is being over or under-harvested.



REEVES MEET HYDRO CHAIRMAN—James S. Duncan, Ontario Hydro's new Chairman took time out of his recent two day trip to the St. Lawrence Valley to meet with district reeves. Pictured here left to right: J. Orval Seeley, Reeve, Matilda Township; Mr. Duncan; George Geavers, Reeve, Morrisburg; Donald Kyle, Reeve of Williamsburg Township. (Ont. Hydro photo)

George Rylance Mourned at Glen Stewart

It was a shock to the people of the community of Glen Stewart when they learned of the sudden passing of Geo. Rylance at his home here on Monday evening December 10th.

Mr. Rylance had been in failing health for a number of years but it wasn't until a couple of hours before his death that he took worse.

He was o son of the late Mr. and Mrs. Wm. Rylance and was born on the homestead where he resided when he pased away.

He was in his 73rd year and wos a good neighbor never refusing a helping hand when needed. He always had a joke to pass with the children, especially those on their way to school.

He leaves his wife the former Stella Miller and one sister (Betty) Mrs. Sylvester Haley of Smiths Falls and a number of nieces and nephews.

Rev. Thos. Knowles of the Shanley charge conducted the service which was held Thursday afternoon from his late residence to the Hainsville United Church.

Rev. Knowles took for his text from the thirty-third verse of the 16th chapter of St. John. During the service Mrs. Ed. Collison and Mrs. Chas. Strader of Brinston rendered the duet "Beyond the Sunset".

Interment was made in the Hainsville cemetery. The pall bearers were all neighbors of the deceased, Claude Helmer, Basil Christie, Clarence Levere, Willie Murdock, Harry Warren, Milton Swerdfeger.

PERSONALS

Many have visited in and around Iroquois over the holiday and The Post would appreciate having subscribers jot them on paper and send them in.

MATILDA WI HOLD LAST MEETING OF YEAR

The monthly meeting of Matilda W.I. was held in the Memorial Hall, Brinston, with Mrs. Donnie Thompson, president, and Mrs. Geraldine Smyth, secretary.

The programme committee Mrs. C. A. Strader, Mrs. W. A. Hanson and Mrs. A. E. Bell, prepared the Christmas programme, and Mrs. Strader acted as chairman. It consisted of Christmas carols by the whole group, with Mrs. Mae Strader as pianist; piano solos by Miss Lois Bouck, Miss Eleanor McCaslin and Mr. Rodger Johnston; piano duet by the Misses Jean and Barbara Barkley; vocal solo by Gerald Smyth; vocal duet by the Misses Barkley; humorous reading by Mrs. C. N. Murphy, and an exchange of Christmas gifts.

Mr. J. Orval Seeley, reeve of Matilda, was presented with a brief case in token of appreciation of a tour of The St. Lawrence Seaway, earlier in the season. In accepting the gift, Mr. Seeley congratulated the ladies upon their continued work for the benefit of the community.

The December refreshment committee consisting of Mrs. Dick Fairbairn, Mrs. Lloyd Cook, Mrs. George Earle, Mrs. Stanley Adams, Mrs. Clifford Murphy, Mrs. Lorne Henderson, Mrs. Howard Locke and Mrs. Everett Empey, were responsible for the lunch.

BRINSTON CHRISTMAS TREE

The Memorial Hall, Brinston, was filled to capacity by children of the community with their parents or escorts who came to enjoy the annual Christmas Tree sponsored by the Sunday School of Brinston United church.

Mrs. J. Wilfred Cooper, superintendent, welcomed the large attendance and presided at a programme consisting of recitation dialogues, tableaux, solos duets and choruses by pupils from three public schools surrounding Brinston, with their teachers, Mrs. Floyd Thompson, Mrs. Garnet Johnston and Mrs. Brooks Hanes in charge.

At the conclusion of the programme, Santa Claus arrived with two hundred bags of candy and nuts, which were distributed to the anxious children.

SOUTH MOUNTAIN

Miss Beverley Thompson of Toronto, is spending the holidays with her parents, Mr. and Mrs. J. E. Thompson.

Mr. and Mrs. J. W. Gilroy were tea guests of Mrs. Wm. Cleland Sunday, Their daughter Mary Gilroy, of Queens' University, is spending the holidays with her parents.

Dr. and Mrs. Thos. Maxwell spent the holidays with friends at Guelph.

Mr. and Mrs. Don Wyatt were up to Toronto last week.

We are sorry to report Mr. Howard Robinson is ill again and is confined to bed. His many friends wish him a speedy recovery.

Dr. Justus, of Winchester, was making calls in town Saturday.

Mr. Glenn Scott, of Ottawa, visited friends here during the holidays.

PLEASANT VALLEY

Mr. and Mrs. Sammy Cowan, Prescott, were Sunday evening tea guests of Mr. and Mrs. Hilliard Gilmer.

Mr. and Mrs. Garnet Sears and family and Mr. David Corker spent Saturday in Brockville.

Many enjoyed the Christmas entertainment on Friday evening, under the leadership of Miss Sheila Dulmage, teacher.

Mr. and Mrs. Morley Conners and children, Lakeview, and Mr. and Mrs. Dwain Kennedy, Oil Springs, are spending the Christmas season with Mr. and Mrs. Lee Kennedy.

Mr. and Mrs. Earl Gilmer spent Sunday afternoon with Miss May Hoy, Mountain.

Try a Classified advertisement in next week's Post—they work wonders.

Library News

H. G. D.

Suffice it to say at this very busy and happy time that all of you who wished for a Library Subscription to be left under your tree this Christmas, had your wish fulfilled and that we will see you all trooping into the Library weekly!

We would like to say Thank You Very Much, Mr. Editor and your Staff in The Iroquois Post for allowing this humble correspondent to put in her two cents worth each week. It has been most generous of you, and we wish you, as well as all our readers, the very best of everything in 1957.

Shivers In Store For Movie-Goers

Robert Palmer, Universal-International casting director, had some fun at the expense of willowy brunette Mara Corday when he called her into his office to tell her that she had been given the leading role in a new picture.

"Congratulations, Mara," he said, "I know you are going to like your leading man."

Mara leaned forward expectantly. "Who is he?" she asked.

Bob grinned. "He's sixty feet tall, fifty feet wide—and covered with bristly hair. In short, he's a monster tarantula!" Then, as Mara screamed her dismay, he reassured her on one point: her love scenes would be played with handosme John Agar, though the giant tarantula, creation of a mad scientist, is really the focal point of the film "Tarantula."

And no fewer than sixty small life-size tarantulas are also in the cast—they are real live ones from the desert.

The giant monster, however, is the latest—and one of the finest — in a series of fantastic horrors concocted in the last few years by U-I's creative geniuses.

So the decorative Mara Corday joins the ranks of many other lovely actresses, including Fay Wray, Valerie Hobson, Phyllis Kirk, Lori Nelson, Leigh Snowden, Beverley Garland and Marianne Brauns, who have been saved in the fifty-ninth minute of the eleventh hour from the deadly embrace of a monster.

"Beauty and the Beast" is a theme that never fails.

It began with the "Frankenstein" series and "King Kong." In "Frankenstein" a scientist and his horribly deformed accomplice developed an unpleasant technique for bringing stolen corpses back to life by means of secret light rays.

Though their monstrous creation perished in the flames at the end of the picture, he was brought back to life to terrorize the beautiful Valerie Hobson in an equally horrific sequel, "Bride of Frankenstein," and a number of others.

Mightiest of all those early monsters was King Kong, the fifty-foot high ape that sparred with prehistoric creatures in his jungle island home, crushing the life out of them to the accompaniment of eerie death wails, and then escaped and ran amok in New York.

The climax came when King Kong towered over the Empire State Building, the frail figure of Fay Wray grasped in his huge paw, his eyes flashing fire and hatred, his fearsome jaws revealing huge fangs and emitting unearthly noises.

From "Dr. Jekyll and Mr. Hyde," "Dracula's Daughter" and "The Vampire Bat," all "beauty and the beast" stories of the past we come to the modern type of horror science - fiction and the invaders from other planets .

One of the most horrific of recent monsters is the Gill Man—half-fish, half-man—who terrorized Jill Adams in "The Creature from the Black Lagoon," and then, in "Revenge of the Creature," captured Lori Nelson and dragged her, shrieking and terrified, back into the river with him.

Now this monster appears again, in "The Creature Walks Among Us," but this time he has lost his gills and becomes an air-breathing animal. After capture he is seen clothed in a sailcloth suit—but even this does little to make him an the less alarming, either to audiences or to his latest feminine victim, Leigh Snowden.

Bud Westmore, U-I's make-up chief, and his assistant, Jack Kevan, say that more "blood, sweat and tears" went into the designing of the Gill Man than any freak of nature in the studio's long history of shockers.

Experiments went on for six months and Westmore and Kevan studied twenty-five volumes on strange creatures of the deep, ancient mammals and eerie drawings by some of the world's great artists who dabbled in such fantasies.

No fewer than seventy - six sketches of the body and thirty-two of the head were finally submitted to Producer William Alland and Director Jack Arnold. They used a total of 167 pounds of rubber and plastic to make life-sized models of the monster's sea-green "body," a covering for an actual man who was cast to size after the creature was perfected.

Now that it has also come ashore for its latest exploit, the creature has to be played by two different actors. Ricou Browning, the skin-diver, gets inside the monster under the water, and DonMegowan plays him during the land scenes.

Meanwhile, the cherubic Bud Westmore has been busy on another shocker, "The Mole People." For this he created an entire race of underground people of a Sumerian tribe whose chalky skins and staring eyes are evidence that they have lived in total darkness for centuries.

Slaves of these monsters are an even weirder set of people — "mole men" with claws for digging instead of hands, large frog-like, yellow eyes and hideous misshapen bodies with hump backs.

Next on the Westmore calendar is "The Incerdible Shrinking Man," followed by "The Giant Mantis."

PORTUGESE POSSESSIONS LARGE

In common with Great Britain, France and Holland, Portugal is a country whose European area is far exceeded by her overseas empire. The population of Portugal is around 9 million and in Africa and the Far East her colonies have another 11 million.

DEAD HORSE KICKS MAN

"Never say die until you're kicked by a dead horse!" is an old Australian saying. A farmer, near Bellingen, New South Wales, felt a little strange about the saying recently. He shot a horse, cut its throat and was skinning the left leg when it jerked loose and whacked him on the chin. The farmer had to have six stitches taken.

Queer Quirks of Great Authors

Some authors are queer coves. Arnold Bennett once told Frank Swinnerton that he had a weakess for buying pictures, but his French wife objected, so he would bring a new one home secretly, hide it under the bed, and six months later hang it on a wall.

"Marguerite sees it, and says: 'Oh, you have a new picture!' I say: 'No, I've had that . . . for months!'"

But it wasn't as secret as he though for within twenty-four hours Mrs. Bennett was telling Swinnerton: "You know what Arnold does? He buys a picture. He hides it under his bed. Soon, he hangs it on the wall. I say: 'Oh, Arnold, I see you have a new picture.' He says, very innocent: That? I've had that a long time!' But I know!"

John Galsworthy, author of the famous "Forsyte Saga," wrote a short story, "The Stoic," in which an old, sick man, who knows that a single meal of rich food will instantly kill him, eats a suicide dinner.

Soon after the story appeared he met Bennett, who said: "That meal was a meal!" Galsworthy at once asked him to dinner and gave him, in miniature, the very meal described in the story.

When they were both war-correspondents, H. W. Nevinson demanded of Sir Philp Gibbs that he should accompany him on a walk up and down an open Belgian esplanade under German fire, to show that they were not afraid. "But I am afraid," Gibbs protested — in vain; they had to parade until Nevinson decided they had proved their courage.

H. M. Tomlinson, as a young journalist, was told by a friend that a big ship was to sail a thousand miles up the Amazon into the heart of South America. Incredulous, Tomlinson said: "A ship with that draught can't do it."

The friend replied: "Come and see for yourself. We have a spare cabin."

Accepting the offer, Tomlinson recorded what he saw in his successful book, "The Sea and the Jungle."

Swinnerton says in a well-written literary memoir of the past fifty years — "Background with Chorus" — that poet Robert Nichols rarely completed the masterpieces he planned. He once confessed that he had seven desks in his workroom, each with the beginning of a potential classic; but although he paused a while at each desk, savouring what he'd written, he eventually found he did not have sufficient talent to finish them.

Harry Lawrence and A. H. Bullen, former publishers, once imported French plates for a luxury erprint of a certain bawdy work, but before they could dispose of the edition they received, to their dismay, a letter from the secretary of a league for the protection of public morals, saying he believed the book to be highly objectionable and his chief inspector would therefore call on a certain day to inspect copies of the book.

Frantically, they had the stock crated and sent to France at considerable expense, but no inspector arrived on the stated day. The next morning came a further letter saying he'd been prevented from calling as arranged but would come a week hence.

When he did arrive he proved to be an old playwright friend, who had sent the letters to give them a fright. Delighted with the success of his joke, he refunded all expenses.

A tragic life-story was that of novelist George Gissing. Lonely as a college boy in Manchester, he picked up a young, loose-living girl and, to save her from ruin, bought her a sewing machine taking money from the overcoat pockets of fellow-students.

Found out, he was sent to the U.S.A., where he spent long months in semi-starvation. Returning to England, he married the girl and tried to keep them both by such work as a boy of twenty-one could do, but she vanished and went back to the streets.

When she died he was touched to discover that she had kept to the last his photograph and a little picture he'd given her. He wrote "The Unclassed," based on the experience, and other novels about the London poor.

Desperate again with loneliness and overwork, he ran out into the street one day and asked the first girl he met to marry him. It was not a happy marriage; illness eventually robbed the wife of her reason.

In addition to anecdotes of famous authors, the book contains criticism and inside stories of Mr. Swinnerton's own life as an eminent bookman.

Isn't it the truth? "The driver is safer when the roads are dry. The roads are safer when the driver is dry."

Messy or Wet, They Both Lose



'Pie-eyed" or wet feet, it's the choice of the lesser of two discomforts. Georgine Johnson, right, is vicepresident of the UCLA sophomore class. She's shown with the remains of pie and mud on her face, after she and her classmates met the freshmen in a pie-eating contest. Georgine really tasted defeat. F. James Barnes II, below, isn't much better off, as he slips into the watery depths of a Daytona Beach, Fla., pool. Barnes was on the weaker side of a tug-of-war, at a convention of the National Association of Travel Organizations.



TABLE TALKS

by Jane Andrews.

Europeans often use fruit with ice cream in the opposite way from which we use it. Instead of putting it on top of ice cream and calling it a sundae, they place the ball of ice cream on the fruit and use many different names to describe it. In one of the S.S. Queen Elizabeth's recent trips to Europe we were served crushed pineapple topped by chocolate ice cream. Almost any variety of fruit is used, either alone or mixed with any flavor of ice cream. Inevitably, it is topped with whipped cream and served with a little wafer.

In England a dessert that appealed to the 20 members of the party I am travelling with was apple and blackberry pie. The fruits were combined, the liquid thickened and then put between crusts. I had this combination in a pie in the world-famous London restaurant, Simpson's-in-the-Strand (I had roast saddle of mutton with red currant jelly first), and also at Old House in Windsor where it was served with clotted cream — a full pitcher for each diner, writes Eleanor Richey Johnson in The Christian Science Monitor.

In Switzerland, thickened fruit was topped with a meringue instead of crust for a dessert that was popular with Americans. The dessert that has brought more oh's and ah's than any other in my several weeks of travel on the continent was a refrigerator pudding we had at the Hotel Metropole in Brussels. Ladyfingers had been used for the base, lining a bowl, and filled with a combination of custard and whipped cream. It was served with a scarlet sauce that was half cranberry and half strawberry. It was served quite cold, and was frothy, sweet, and satisfying.

* * *

The bread puddings of today are often rich and fancy — a far cry from those bland affairs that jokes were made about a few decades ago! For instance, the following one should be served hot out of the oven, all puffed up with its exciting new macaroon topping. This is a ruby-red pudding: a thickened cherry sauce is blended with bread crumb meringue and gaily topped off with great snowy balls of the same meringue. It is flavored with almond extract.

* * *

CHERRY MACAROON BREAD PUDDING

¼ cup butter
2 tablespoons flour
Dash salt
¾ cup sugar
1 can (No. 2) sour pitted red cherries, water packed
½ teaspoon red food coloring
4 egg whites
1 cup sugar
1 teaspoon vanilla
1 teaspoon almond extract
1 quart coarse, dry bread crumbs

Melt butter in saucepan. Blend in flour and salt. Add sugar. Drain cherries and add ¾ cup of juice (add water, if necessary) to the butter mixture in saucepan. Add cherries. Bring to boil, stirring constantly. Remove from heat and stir in red food coloring. Cool.

Beat egg whites until foamy. Add 1 cup sugar gradually, beating after each addition. Beat until mixture is shiny, and stiff peaks are formed. Fold in vanilla and almond extracts and bread crumbs. Reserve 1½ cups of meringue. Fold remaining meringue mixture into cooled cherry mixture. Place in bottom of an 8-inch square baking pan. Drop 9 mounds of egg-white mixture on top of pudding. Bake at 350° F. for 25 minutes. Serves nine.

* * *

Here is a "nobody'd-guess-it-was-a-bread-pudding" recipe. Serve it with hot butterscotch sauce for a new, rich, taste.

PEACH CUP PUDDING With BUTTERSCOTCH SAUCE

5 canned clingstone peach halves
2 eggs
1 cup sugar
½ teaspoon cinnamon
3 cups soft white bread crumbs
2 tablespoons melted butter

Place 1 peach half, cup side up, in each of 5 well-buttered custard cups. Beat eggs; beat sugar into eggs, a little at a time. Add cinnamon, bread crumbs, and butter and blend well. Pour into custard cups on top of peach halves. Bake about 25 minutes at 400° F. Remove from cups and serve warm, peach side up. Serve sauce separately.

SAUCE

1 cup peach syrup
½ cup sugar
Few grains salt
2 tablespoons cornstarch
2 tablespoons butter
¼ teaspoon cinnamon

Combine all ingredients and stir until well blended. Bring to boil and stir until thick.

* * *

If you'd like to combine fresh pears and apples with whole-wheat bread in a baked pudding, try this apple-pear bread dessert.

APPLE-PEAR BETTY

2 cups soft whole-wheat bread crumbs
¼ cup melted butter
3 cups (3 large) tart sliced apples
¾ cup sugar
¾ teaspoon nutmeg
1 teaspoon grated lemon rind
3 cups (3 large) firm sliced pears
¼ cup boiling water

Combine bread crumbs and melted butter; place ⅓ of mixture in a 1½-quart buttered casserole. Cover with all the sliced apples. Combine sugar, nutmeg, and lemon rind; sprinkle half of this mixture over apples. Cover with ⅓ of crumbs. Cover with the sliced pears, then add the remaining sugar mixture. Pour boiling water over all. Top with remaining crumbs. Cover. Bake 30 minutes in a preheated 375°F. oven. Remove cover and bake 20 minutes more, or until brown. Serves 6.

* * *

For the men in your family who always want chocolate desserts, here is a chocolate bread pudding.

CHOCOLATE BREAD PUDDING

1 cup dry bread crumbs
1 square baking chocolate shaved or grated
2 cups milk, scalded
1 tablespoon butter
1 cup sugar
¼ teaspoon salt
1 teaspoon vanilla
1 egg, well beaten

Mix bread crumbs with shaved chocolate and add to scalded milk in saucepan; stir over low heat until chocolate is melted. Add butter and cool slightly. Add remaining ingredients and mix well.

Pour into well-greased 6-cup casserole and bake at 375°F. for 1 hour, or until a sharp knife inserted in the centre comes out clean. Serve hot with slightly sweetened whipped cream or hard sauce. Serves 6.

LEMON HARD SAUCE

¼ cup butter, softened
1 cup confectioners' sugar
½ teaspoon granted lemon rind
1-1½ teaspoons lemon juice
¼ teaspoon lemon flavoring

Work butter until light and creamy. Add other ingredients.

Institutes' Head Backs Attack On Accidents

"Heartbreak or happiness — the choice is often up to the hostess who entertains during the Christmas and New Year's holidays", declared Mrs. J. W. Adams, Ethelton, Sask., president of the Federated Women's Institutes of Canada in a pre-holiday statement.

"Canadian housewives must realize the heavy responsibility which rests on their shoulders during this holiday period", she said, "and they must accept this responsibility and act accordingly."

Traffic fatalities during this festive period have been on the increase in recent years, Mrs Adams pointed out, and many of these accidents could have been avoided if more thought had been put into the planning of holiday parties and the refreshment served at them.

In the gaiety and warmth of family reunions, and the visits of dear and old friends, caution is sometimes "flung to the winds" and what started out to be a wonderful evening often ends in tragedy.

In concluding, Mrs. Adams suggested a few simple rules to be followed by the Canadian hostess this year in order to ensure a happy and safe holiday season for all:

1. Always have food available for your guests. Tasty spreads and dips for crackers and potato chips, cold meat cuts and a variety of cheeses are always welcome and easy to serve.

2. If you are among many Canadians who serve alcoholic beverages, keep the safety of your guests in mind and be moderate. Give them a cup of hot soup, chocolate, coffee or other alertness beverage before they leave.

3. Night driving in the winter on icy roads or in the glare of snow packed roads is hard on the nerves and the eyes. Suggest to the wives that they take a spell at the wheel if any distance is to be covered.

4. Listen carefully to weather reports on your radio before your guests leave and invite them to stay overnight if a snowstorm is predicted. Saving their lives is worth any inconvenience to you.

5. Suggest to your guests that they carry with them a thermos of coffee to provide a break when they have to travel in isolated areas. This will help them stay alert and alive.

With road conditions the way they are at this time of the year, a driver needs all of his faculties, says Mrs. Adams. Not only must he take utmost care with his own driving, but must constantly be on the watch for the often hazardous driving of others.

FELL IN LOVE WITH A PICTURE

Holbein's portrait of Anne of Cleves was so flattering that when he saw it, Henry VIII at once became eager to make her his queen, and sent his ambassadors to escort her to England. But her appearance did not live up to the portrait and Holbein — a man of many ups and downs — was once more in disgrace.



PRAYER OF THANKS — Floyd Patterson, the new world heavyweight champion, knelt in a pew to pray in church in Brooklyn, N.Y. From Mount Vernon, N.Y., the 21-year-old boxer is the youngest heavyweight champion in boxing history. He won the title by knocking out Archie Moore in Chicago on November 30th.

THEY COULDN'T HAPPEN—BUT DID!—The goofy things that can happen to people! There's a flock of freak accidents every year and, about this time, the National Safety Council rounds them up for you. Below are illustrated a few of the Council's 1956 collection of cockeyed catastrophes.



Many a golfer shoots a birdie, but not as literally as 12-year-old Rick Pickard of Baldwinsville, N.Y. Young Rickie, playing his first golf game, did the first two holes in routine fashion. At the third hole, he teed off, hit a whizzer down the fairway, hit a bird in flight and killed it.



Mrs. Mary Hastings Bradey, of Chicago, is a noted author and big game hunter. She has survived six African safaris without injury. But in the calm of the trophy room of her own home, she tripped over a lion's head and broke her arm. It wasn't even her lion—it had been shot by her husband.



Richard Fleming, of Woodland, Calif., had reason for losing his head while driving. A woodpecker was pecking away at it. The bird, a family pet, was in his son's lap when it mistook Fleming's skull for a tree and went to work. The car left the highway and rolled over twice. Neither Fleming was hurt. The woodpecker found a tree.



Golden Gibson, of Knoxville, Tenn., is now a hearty supporter of those states that prohibit the indiscriminate sale of firecrackers. One day he reached absentmindedly for a cigaret and stuck a two-inch firecracker in his mouth and lit it. From his hospital bed, Gibson mumbled through his bandages: "I swear off smoking!"



VENETIAN SCENE — Looking like a vista along the Grand Canal in Venice is this picture of a flooded street in Port Said, Egypt. Civilians try to salvage their belongings from wrecked buildings while a British tank stands guard.

What's New About Shopping Centres

Not long ago a man drove his mother-in-law to Shopper's World, an ultra-modern shopping centre in Framingham, Mass,. there to browse among its glittering stores. When she emerged some time later, arms laden with packages, she discovered that the scamp had driven off and left her.

At length the lady took her problem to an official of the shopping centre. "What can I do?" she asked plaintively. He summoned an automobile and chauffeur, waiting and ready for just such emergencies.

"Where do you live, madam?" the official inquired. She told him and was promptly driven home—all the 200-odd miles to Barre, Vt.

The incident is related at shopping centres all over Canada and the United States as a sort of moral of the trade, for it is precisely in this fashion—by going out of their way to please the customer—that shopping centres are revolutionizing North American buying habits.

The most striking example of this departure is the very location of these 20th century bazaars. Across Canada, in the past five years, stores have closed up shop downtown or branched out to join in the great trek to suburbia. Their new stand is the shopping centre, a meticulously planned and integrated group of establishments—usually dominated by a massive department store or supermarket—catering to the suburban householder with everything from minced steak to mink coats. "Merchants are now going to the people instead of waiting for the people to come to them," says Carl Peppercorn, executive vice-president of Fairweather's, an old Toronto firm that now does business in eight shopping centres. "And we like it that way."

And so do the people. In the past year Canadians spent close to $250 million—about four percent of the national retail sales—in 30-odd shopping centres from Vancouver, which boasts the first in Canada, to Dartmouth, N.S., which has one of the newest. And this, evidently, is just a start. Scores more are rising in subdivided turnip fields on the fringes of our major cities. The biggest single builder is Principal Investments Ltd., of Toronto, which operates 10 shopping "plazas" in Ontario. By 1960 its officials expect to have a nation-wide chain of 40 or more, with their collective cash registers ringing up sales of about $400 million annually. By then, too, if the present trend continues, about 100 shopping centres across the land will be grossing in the neighborhood of one billion dollars.

One of the surest signs of the new trend is the fact that the two giants of Canadian merchandising, Eaton's and Simpson's, are joining it. Eaton's has opened its first suburban store in a $12 million centre that Principal Investments is building outside Oshawa, Ont., and Simpson's is already at work in the Greater Hamilton Shopping Centre, an $18 million creation of financier E. P. Taylor.

Though the idea of shopping centres is only slightly younger than the wheel — the ancient Greeks and Romans having built some dandies — their phenomenal growth in recent times can be traced to one of the wheel's most modern applications—the automobile.

In Canada's postwar expansion, the auto's mobility enabled hundred's of thousands of people to find more breathing room — to hold down jobs in overcrowded cities and yet take out ranch-style mortgages in the burgeoning suburbs. But the blessings were not unmixed. For if Trillium township lacked such urban defects as smog and "No Parking" signs, it also lacked one of the city's major conveniences—handy shopping facilities.

Here was a vast new market and enterprising men were quick to grasp it. Real estate developers went out into the erstwhile sticks, erected strips of a dozen shops and leased them to grocers, druggists, haberdashers and bankers. For the suburban housewife it meant that Main street was coming to her, and she responded with dollars.

Today these community strips are giving rise to mammoth regional centres, 50 or 60 varied stores that draw upon a metropolitan area of 300,000 yeople or more and provide—significantly—acres of free parking space for the cars that carry them.

Thereby a paradoxical situation has been created: although shopping centre merchants originally went out of their way to serve the customer, today many customers —city-dwellers— are driving out of their way to patronize one-stop suburban market places, thus avoiding the crush in long-established in-town and downtown shopping districts.

Naturally, the effect of this is being felt in the city. Some downtown merchants, unable to beat the suburban competition, are joining in. But many others are fighting back, wooing the buyer with everything from improved services and free transportation to singing commercials and gaudy give-aways.

While shopping centres have burst upon the scene with all the chrome trappings of a modern phenomenon, they are, in fact, anything but new. The early Romans went by chariot or afoot to the fora, the city square where legal, cultural and mercantile business was carried on. The Greeks also had a word for it, the agora. But whereas these market places were laid out to serve city folks, today's shopping centres are designed primarily for people who prefer to live outside town.

Ever increasing thousands do so. Between 1941 and 1951 the population of Canadian urban areas increased 27 percent. Of these new residents, 68 percent moved into the suburbs. In the same period, automobile registrations increased 63 percent. More people were escaping to dormitory suburbs by night; more cars were clogging downtown streets by day. In many major cities, shopping became an ordeal of milling crowds, dented fenders and frayed nerves.

The first merchants to catch the commercial possibilities of this situation were the big grocery chains. They put up giant supermarkets in the roomier suburbs and provided, along with the crunchy-munchy cereals and quick-frozen TV dinners, the acres of parking space that downtown couldn't hope to match.

These suburban groceterias were an instant success, drawing shoppers even from the cities that bred them. A key reason is given by Scott Feggans, director of advertising and public relations for Dominion Stores. "When people are setting out in the family car to spend $15, $20 or $30 on food," he says, "they will go an extra distance to shop in a one-stop store."—By Don Davidson in Imperial Oil Review.



DOGLOMAT — Putting on the dog in top hat, tails (well, one tail anyhow) and pants (he's been running), this envoy extraordinaire "pawses" between planes at an air terminal in Miami, Fla. The pooch, passport and all, was on his way to join Hugh Woodward, at the U.S. Embassy in La Paz, Bolivia.

CROSSWORD PUZZLE

ACROSS

1. Offer to buy
4. Resinous substance
7. Pronounce holy
12. Jiffy
13. Biblical ruler
14. Opponent
15. Retrieve
17. Saying
18. Solemn wonder
19. Sack
21. Scotch river
22. Summon publicly
24. Move up and down
25. Finest
26. Past
27. Threaten
29. Game
31. Make sorrowful
35. Banished
37. Red deer
38. Shellfish
41. Performed
42. Rave
43. Support
44. Stake
45. Spot on a playing card
46. Staring openmouthed
48. Hydraulic motor
52. Of the morning
53. Night before
54. Lately acquired
55. Beg
56. Beam of light
57. Turn right

DOWN

1. Tribunal
2. Solid water
3. Ten-sided figure
4. Reside
5. Have being
6. Chemical element
7. Boast
8. Cover
9. Shirk
10. Wise men
11. Frozen rain
16. Be indebted
20. Humbled
22. Gentle stroke
23. Grow old
24. By the side of
25. Garden plot
27. Mingle
28. Bounder
30. Bird's beak
32. Hanging loosely
33. Eternity
34. Openwork fabric
36. Scattered rubbish
38. Device for fastening
39. Kingly
40. Marble
42. Chest bone
44. Curve
45. Victim
47. Himalayan marmot
49. Pulpy fruit
50. By birth
51. Sheep

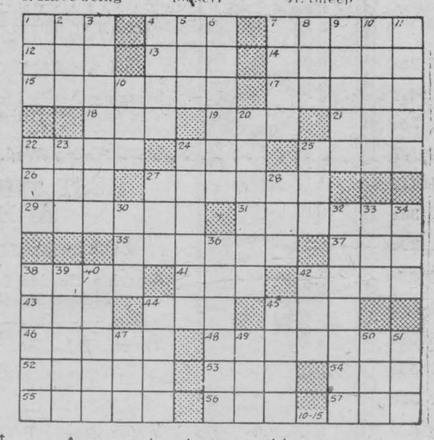

Answer elsewhere on this page.

Winter Was Winter Way Back When

At the time when the white gate meant most to me, I was between nine and twelve years old, and those years lay between 1896 and the turn of the century. In those years on the coast of Maine there were no automobiles, almost no telephones, no gasoline engines, no electric lights, almost no bathrooms, or furnaces, or refrigerators, no running water, no boughten bread, no paper towels, no egg beaters, no soap flakes. In place of these amenities, which today make the running of a household compartively easy, there were hard work in which all had a share, the comfortable knowledge of what one's days would be like, for they were usually very much the same, a sense of security . . .

There was also the constant excitement of the weather . . . Its tyranny over us was most evident, of course, in the winter; but in the year 1896 and for many years following, Maine winters claimed more than half the number of the months. Late September and all of October meant sharp frosts and early lamplight; November, high, biting winds and the first drifting snowflakes. From December until April, except for an occasional and brief January thaw, we were buried in snow, which lay three or four feet deep over fields and pastures and through which oxen, yoked to heavy sledges, plunged to their shoulders and men with shovels plowed to their hips in a fierce battle to break the roads. The mercury dropped to zero and below and remained there for days; the ice sealed our bay for seven miles out to sea and cracked with the sound of guns as the tide crept in and out beneath it; the timbers in our attics snapped at night; the air was cut by the blue, wavering breaths of muffled, venturesome people; children undressed by kitchen stoves or roaring fireplaces and, clasping hot flatirons or soapstones wrapped in cloths or in newspapers, dashed upstairs to huddle between blankets and under patchwork quilts in frigid rooms with tightly closed windows . . . When we went to school on bitter days (though in deference to the weather there was no primary or grammar school in January and February), bundled up in knitted hoods and heavy reefers, woolen mufflers and long black leggings, we carried hot baked potatoes in our mittened hands and kept these warm on the top of the schoolhouse stove against our return home. And whenever the weather allowed us to drive in our two-seated yellow pung behind our two black horses, we fondled these hot potatoes while my father in his bearskin coat and cap held the reins in his heavy fur gloves, and the sound of sleighbells cut the piercing air.

From "The White Gate,"
by Mary Ellen Chase.

Generous Crooks

People are inclined to give a dog a bad name, and the thief as a rule does not fare any better since he is dismissed as a thoroughly bad lot. Yet some thieves have their virtues, such as generosity, and care for the sick.

One crook, hearing of a widow in dire want, paid all her rent for three years in advance; another supported the wives and families of his pals when the breadwinner had been imprisoned.

Crooks are even capable of generosity towards their old enemies, the police. After an unprecedented crime wave in a Rumanian city the government threatened to sack the entire police force.

A gang of criminals in the town said that this would cause many families to be in want and petitioned the government to retain the police, offering to leave town instead.

One night a burglar broke into a house, the owner of which had been kept awake by severe pain due to sinus trouble and was nearly out of his mind. The burglar was sympathetic. "I've had sinus trouble; awiful, it was," he said. "What you want is a bit of massage."

He put down his working kit and massaged the man's head until the pain was diminished. The patient was so grateful that he told the crook where to find a few trinkets. The crook took these and decamped.

These brisk winter winds are treacherous. A friend got something in his eye, discovered it was a foreign sports car.

MERRY MENAGERIE



"Well, I found out why we (brrr) hibernate!"



HE GOT UP TO WIN — The news-camera catches some dramatic moments in Mexico City's bull ring when Chano Ramos, a promising novice matador, had a close brush with death. In top photo, the bull charges just as Ramos attempts a "farol", a difficult cape movement while on his knees. Ramos was tossed and in center photo he crouhces underneath the maddened animal as an attendant rushes to the rescue. In bottom photo, Ramos lies motionless in center of the ring. He rose and killed the bull. Judges awarded him one of the bull's ears — token of an exceptionally fine performance.

THE FARM FRONT
by John Russell

The following article from "The Rural New Yorker" is about as good a portrayal of the producer - consumer problem which bedevils farmers — and those who consume farm products — just as much here in Canada as it does south of the Border. Therefore, I'm passing it along to you.

* * *

The response to the Rural New Yorker's letter contest on ways and means to improve producer-consumer relations was beyond our most sanguine expectations. It takes a good deal of time to think out a problem, and more time to set it down in black and white. Many folks have the urge to write but, what with one problem or another in the home or on the farm, just cannot find the time to get around to the job. An allowance of only 10 days to write and send in letters did, we realize, work to many folks' disadvantage. Equally well appreciated is the fact that the cash prizes offered — $25, $15, and $10 — did not represent the proverbial pot of gold. But this decision was deliberate on our part. We believed that the best letters would be written from the heart, not for the pocketbook. In view of the enthusiastic response from readers, we feel that our small effort has been amply rewarded. . . .

First-Prize Letter

The unvarnished truth of producer-consumer relations is that the farmer wants as much as he can get for his product, and the the consumer wants to buy it as cheaply as possible. On the surface it would appear that their interests are divergent. This was the theory of Lennin who formed soviets of city workers, exalting them at the expense of the farmer. The result has become the greatest single problem behind the "iron curtain" today — Russia's ever-recurring agricultural crises.

Actually, producer and consumer are dependent to a great extent on each other. The city worker needs the farmer to produce his food. The farmer does this so well that it is the cheapest item on the wholesale market When it is retailed, the price is usually doubled. The farmer needs the city worker, for he is the customer for farm products. When his wages are high, he can afford to buy. When they are low, he cuts down and the groceries pile up on the store shelves.

The farmer wants as much as he can get, but what he gets is a mass of technological invention and new machinery to reduce labor. He winds up working like a galley slave to pay for them. Because of his increased efficiency he is penalized in the marketplace for producing so-called surpluses.

The consumer buys as cheaply as he can, which is hardly ever. He pays Alaska prices for everything he buys. No, they don't do so well pitted against each other, the city mouse and his country cousin. Their hard-earned money seems to float off into space where the space men (the middlemen) pile it as high as the moon.

The farmer-consumer problem is like the weather. Everyone talks about it but no one does anything about it. Therefore, I would like to present an idea that has already been tried with good results in the Scandinavian countries — the cooperative system.

In Norway, Sweden and Denmark, farmer cooperatives and consumer cooperatives function together to their mutual benefit. We also have numerous examples of successful cooperatives in this country. Many possibilities are opened by using this approach. For instance, when home freezers first appeared, various "food plans" were proposed to the public. But to my knowledge they were never used by farmers to sell their products by cooperative contract to the consumer. It could be tried. A consumer co-op. could contract for a food item with a farmer co-op. Perishable products could be merchandised in frozen form.

The joint cooperative could serve the same function as a labor union. The very presence of a labor union in a particular field has a tendency to raise wages even in non-union areas. Producer-consumer co-operatives could have the same effect. Successful, efficiently managed producer consumer cooperatives would help to insure a fair price to all. By using such a cooperative plan we could refute the ideas of Marx and Lenin that the peasantry (farmers) must be crushed so that the proletariat (city workers) can rule the world.

We have a chance in America while we still have freedom of choice.

It's a supermarket as you walk in, but a stupormarket when you see the bill.

Flying Mouse To Forecast Weather

In August, 1957, the first unmanned earth satellite, MOUSE, will be hurled into space from Patrick Air Force Base on the East Coast of Florida, and scientists will be taking a big step in crashing into a new realm of exploration and adventure.

MOUSE is short for Minimum Orbital Unmanned Satellite of the Earth. It is the first of twelve such satellites which will hurtle round our earth between July, 1957, and December, 1958, as part of an international experiment.

MOUSE is a small, spherical, white object, only two and a half feet in diameter. It weights 21½ pounds and will be filled with the latest electronic devices which will send back detailed information to the boffins on earth. In fact, it is an automatic space laboratory.

This satellite will operate 300 miles above the surface of the earth and it will be propelled here by three powerful rockets.

The first two will take it 130 miles into the air within three minutes from take off. From there it will glide to its operational height where the third rocket will send it hurtling round and round the earth at 18,000 m.p.h. At this speed it will take 90 minutes to go right round the globe and as it is to stay up for two-and-a-half days it will go around forty times before it begins to lose speed and descend. There is, however, no danger of this space lab. crashing into anyone's back garden. Long before it reaches earth it will disintegrate and probably much of it will vaporize owing to the intense heat as it passes through the earth's atmosphere.

During its travels it will pass over many regions including the United States, South America, Southern Europe, Africa, Malaya, Australia and parts of Russia, where it will just be visible to the naked eye as it slides across the sky. The best time for observing MOUSE will be at dawn or dusk when the reflected sun's rays will strike its white surface and show it up against the dark sky.

The information that MOUSE and other satellites send back to earth will be valuable in long-term weather forecasting, in discovering facts about the energy produced by the sun, and in planning interplanetary flight.

Upsidedown to Prevent Peeking

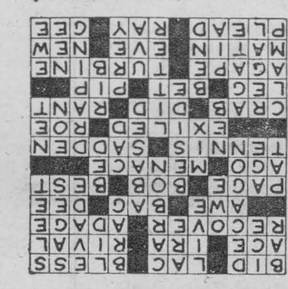

THE SUNDAY SCHOOL LESSON

By Rev. R. Barclay Warren B.A., B.D.

The New Heaven and Earth
Revelation 21: 1-8, 22-27

Memory Selection: I heard a great voice out of heaven saying, Behold, the tabernacle of God is with men, and he will dwell with them, and they shall be his people, and God himself shall be with them, and be their God. And God shall wipe away all tears from their eyes; and there shall be no more death. Revelation 21:3-4.

One preacher thought it was terrible for young people to be bothering about Heaven and Hell. He said, "It is a form of escapism. Religion is something to make them different here and now, and not worrying about Heaven and Hell. — Whether there is a Hell as a state after death is a question upon which Christians differ."

Scarcely anyone objects to preaching about Heaven but many object to the mention of Hell. Jesus taught as realistically of one as of the other. So does John in today's lesson. If we reject this teaching we might as well reject the whole Bible.

Heaven is a place of incomparable beauty. Sorrow, pain and death cannot enter there. Heaven is a holy place. "There shall in no wise enter into it any thing that defileth, neither whatsoever worketh abomination, or maketh a lie: but they which are written in the Lamb's book of life." We must turn from our sins here and believe on Jesus Christ, the Lamb of God to have our names in the book of life. Those who have not made the required preparation for heaven shall be cast into hell: "The fearful, and unbelieving, and the abominable, and murderers, and whoremongers, and sorcerers, and idolaters, and all liars."

Heaven and Hell are realities. We should think about them now. We should choose the narrow way that leads to Heaven. By the grace of God we can live now so that we shall dwell eternally in the presence of the Lord and serve Him continually. The man who has no thought for the hereafter will live for this world. "But what shall it profit a man if he shall gain the whole world and lose his own soul." Let us get our eye on the heavenly goal Then we will live a life that will be a blessing to our fellow man right now. I wouldn't want to miss heaven. Would you?

I guess sardines are one of the few families that consider dad a success when he get canned.

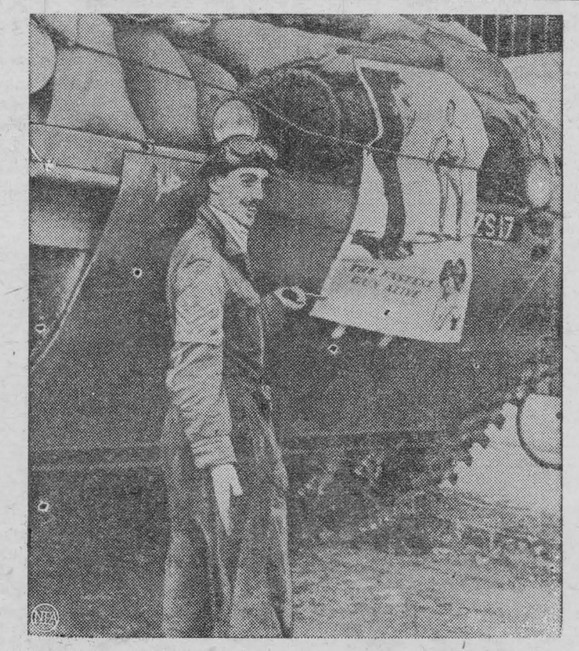

TRIGGERS A CHUCKLE — A movie poster adds a note of humor to the grim Suez Canal situation. This British soldier in Port Said has decorated his armored vehicle with an ad for the film "Fastest Gun Alive".



FUEL RATIONING — British and French troops stand guard as Egyptians line up at El Raswa, near Port Said, to receive their rations of kerosene fuel for cooking purposes. Britain has announced that gasoline rationing will go into effect in England beginning December 17 because of shortages resulting from the Suez situation.

Come to Church

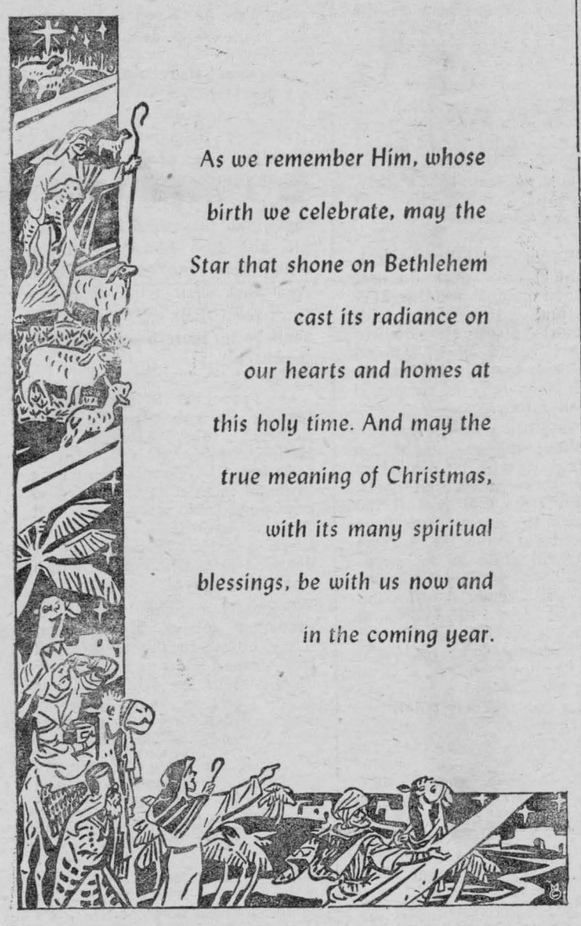

As we remember Him, whose birth we celebrate, may the Star that shone on Bethlehem cast its radiance on our hearts and homes at this holy time. And may the true meaning of Christmas, with its many spiritual blessings, be with us now and in the coming year.

The Anglican Church of Canada
Rev. Ralph W. Smith, Rector
Christmas 1
St. John the Baptist, Iroquois—
8 a.m.—Holy Communion
10 a.m.—Sunday School
11 a.m.—Morning Worship
St. Paul's Church, Haddo
2.30 p.m.—Evening Prayer
Christ Church, Dixon's Corners
7.30 p.m.—Evening Prayer

Knox Presbyterian Church
Rev. A. D. MacLellan, Minister
10 a.m.—Sunday School
11 a.m.—Public Worship
Dixon's Corners—
2 p.m.—Public Worship

The Rowena Full Gospel Tabernacle
Pastor, Rev. Chas. Marshall
Sunday—
10 a.m.—Sunday School
11 a.m.—Worship Service
7.30 p.m.—Evangelistic Service
Tuesday—7.30 p.m. Bible Study
Thursday—7.30 p.m. — Fellowship service

Matilda Charge United Churches
Hanesville—
10 a.m.—Sunday School
Hulbert—
10 a.m.—Sunday School
Brinston—
10.30 a.m.—Sunday School
11 a.m.—Service by W.M.S.

Iroquois United Church
Rev. Gordon F. Dangerfield, Minister
Mrs. Hugh Thompson, Organist
10 a.m.—Sunday School
11 a.m.—Worship
White Church—
1.45 p.m.—Sunday School
2.30 p.m.—Worship Service

Dundela United Church
Rev. Nathan Bowering
Worship Service—7.30 p.m.

TRY A CLASSIFIED!

If you've got it for sale, want to buy it or swap it, or give it away—try a Classified.

D. H. OGILVIE
General Contractor
IROQUOIS, ONT.
Commercial, Residential and Industrial Building
Phone 110r21
24-12p

GARNET SERVISS
Electrical Contractor
Wiring and Installations
FREE ESTIMATES
Phone Iroquois 307

CHESTERFIELDS and chairs upholstered; remodelling; drapes made to order; refinishing. Variety of samples to choose from. Free estimates. Kaylo Upholstery, phone 5-2614, Prescott, Ont. 28tf

Life is ten per cent what you make it, and ninety per cent how you take it.

ATLANTIC VOYAGERS ALIVE AND WELL



—Central Press Canadian

She never lost her conviction that her son was safe, but it was a happy moment when Mrs. May Smith of Toronto received a telegram saying that Arthur Smith and Al Battersby were nearing England on their conquest of the Atlantic in a small sailboat. The pair set out from Sydney, N.S., in the 26-foot Orenda and the ship was sighted a couple of weeks ago but no one was on deck and the sails were drooping into the water. Mrs. Smith received the wire from her daughter-in-law, who had word relayed to her from a trans-Atlantic liner that the boat had been sighted again and the men were alive and well.

JAPS, CANADIANS EXCHANGE SEEDLINGS



—Central Press Canadian

Canadian Ambassador T. C. Davies is accepting a gift of Japanese maple seedlings from H. Sato, vice-governor of Tokyo, in a ceremony at Tokyo's Hibiya Park. A group, headed by John F. Clark of the Ontario agriculture department, brought Canadian seedlings to Tokyo and presented them to the Japanese authorities as a good-will gesture. The Canadian group is studying Japanese horticulture and botanical specimens.

CORRESPONDENT WANTED

The Iroquois Post would like to get correspondents in every district it covers. If your area has no correspondent and you wish to send items to us, let us know.

Phone, write or drop into our office.

IROQUOIS LOCK

(From Front Page)

highway tunnel under the site of the future Lower Beauharnois Lock is making good progress.

TWO LOCKS IN LACHINE SECTION

The concrete work for two locks is rising in the Lachine Section, the St. Lawrence Seaway Authority President resumed. Here the Authority is building the Cote Ste. Catherine Lock and the St. Lambert Lock.

The methods used to place the concrete at these locks are somewhat different to that at Iroquois Lock, and differ from each other. A constant feature at each lock site, however is the high concrete mixing or "batching" plant, with its conveyor belts and piles of aggregate.

At Cote Ste. Catherine Lock tall, slender gantries have buckets of approximately one cubic yard capacidy, fixed to the end of cables suspended from their long booms. The trucks bring the concrete from the mixing plant, but it is then poured from the truck bodies into the buckets, which are then lifted over the forms and the concrete placed.

Awarded in August, 1955 to Canamont Construction Limited and Canit Construction Limited, both of Montreal, the contract for construction of the Cote Ste. Catherine Lock is valued at $7,107,480 and is to be completed July 31st, 1958.

The work here extends a distance of 10,500 lineal feet and in addition to the lock and approaches, it also includes the excavation of a turning basin downstream from the lock, the construction of regulating works for the control of the water level of the upper reach of the canal and the formation of a reservoir pool upstream from the lock.

Concrete work here calls for the use of some 1,750,000 bags of cement, as well as quantities of other materials.

In addition to much excavation the contractor has placed the concrete for several of the monoliths, upon which the lock walls will be based.

The lift to be provided by this lock which will overcome the major fall of water in the Lachine Rapids, will be 30 feet.

ST. LAMBERT LOCK IS FIRST

Some seven miles downstream the first lock of the Seaway is being built at St. Lambert on the south shore of the St. Lawrence, opposite Montreal. It will raise or lower ships using the Seaway some 15 feet between the level of the Seaway entrance channel below, and the Laprairie channel upstream.

The downstream approach walls of this lock are taking definite shape below Victoria Bridge. This bridge crosses the Seaway channel just below the site of the main St. Lambert Lock structure.

Here two methods are being used to place concrete. The approach walls are being built by pouring concrete into the forms from spouts on the rear of trucks which bring the material from the concrete-mixing plant at the lock site.

The monoliths for the lock itself are being built of reinforced concrete (as are all these structures) the concrete here being placed by a machine on tracks known as a "stacker".

It is a long pipe leading from a travelling conveyor belt which brings the concrete to the stacker feed end from the mixing plant.

The St. Lambert Lock is being built by the firms of McNamara Construction Company, Pigott Construction Company and Peacock and McQuigge Ltd., and the contract is valued at $7,399,472. Work began on it in January this year and it is to be completed by August 31st, 1958.

Some 2,400,000 cubic yards of material had to be excavated for this lock and the concrete work will require the use of over 2,000,000 bags of cement, as well as stone, sand and nearly 2,000 tons of re-inforcing steel and rock anchors as well as many other fittings of iron and steel, including steel pipe for a water intake for the city of St. Lambert which is included in the contract, and mooring bollards for ships.

The next new phase into which Seaway construction has already started to move is the mechanical one, Mr. Chevrier said. Even now, lock bridges, electrical equipment, lock operating machinery and many other mechanical installations are being made in factories in many parts of Canada on contract for the St. Lawrence Seaway Authority, he concluded.



Fashions

Dresses of silk chiffon cast a dreamy beauty over the evening scene. Here black or navy chiffon is used for a delightful dinner and dance frock, young, fresh, appealing. A draped midriff of satin to tone gives the high-waisted look. To emphasize that look, narrow bands of satin are crossed in front. One large rose in muted pink sets off the dark background

DUNDELA CLUB

The monthly meeting of the Dundela Recreational Club was held in the church basement on December 7th. The meeting opened with a hymn. The scripture was read by Mrs. Jacob Tupper. The secretary read the minutes and they were adopted as read. It was decided that Mrs. Floyd Gilmer and Mrs. Aden Marcellus would prepare next meeting.

President, Gwen Barkley; Vice Pres., Anna Strader: Sec., Dennis Coleman; Press Reporter, Graham Marcellus.

After the election the meeting closed with a hymn and the Mizpah Benediction. Seven games of crokinole were played with Francis Barkley taking the gent's prize, Mrs. Jacob Tupper the ladies' prize and Mrs. Bowering the consolation prize.

HAPPIEST NEW YEAR

During the past year we have made many good friends and have enjoyed cordial relationship with our many fine customers. In the year that lies ahead we will be pleased to have a continuance of this loyalty and friendship built up over the years. To each and everyone we extend sincere wishes for a most Happy New Year.

Lenny's

Casselman's Garage
G. A. CASSELMAN, PROP.
PHONE 22 - - IROQUOIS
REPAIRS TO ALL MAKES OF CARS
WORK GUARANTEED
B. A. GAS AND OILS
GOODYEAR TIRES BATTERIES
AND ALL ACCESSORIES
ACETYLENE & ELECTRIC WELDING
REPRESENTATIVE FOR
FOURNIER MOVING AND STORAGE
CONTACT US IF YOU ARE GOING TO MOVE
REASONABLE RATES

Yuletide Greetings
Imperial Oil Ltd.
IROQUOIS— —PHONE 35

New Term Opens Jan. 3
New Classes are forming at the BROCKVILLE BUSINESS COLLEGE beginning Thursday, January 3rd, 1957.
In a few months of CONCENTRATED TRAINING you can become one of the most wanted young people for business offices.
Training at the BROCKVILLE BUSINESS COLLEGE leads to careers in Secretarial, Stenographic, Accounting, Typing, Civil Service and many others.
Our booklet "Planning Your Future" will be sent at your request.
2 Court House Avenue Telephone Di 2-3926
BROCKVILLE BUSINESS COLLEGE
F. J. E. ROGERS, PRINCIPAL



The Davis Station



Not in the sense of custom only, but with a genuine appreciation of our pleasant associations of the past year, we extend to you our best wishes for an Old-Fashioned Merry Christmas and a New Year of Happiness and Prosperity.
James Lalonde
Chesterville — Morrisburg
Abel's Cleaners

Happy New Year
The House of Treasures
KING STREET EAST— —IROQUOIS

●—TO ONE AND ALL
THE COMPLIMENTS OF THE SEASON
from
H. ING AND FAMILY AND STAFF OF
STANDARD NOVELTY CO.
and
Playdium Restaurant
AND RECREATION CENTRE
MORRISBURG — ONTARIO
●—Will be OPEN CHRISTMAS and NEW YEAR'S DAY

ART'S Grocery
Haypy New Year
FREE DELIVERY — QUALITY GOODS
FRESH FRUITS AND VEGETABLES
OYSTERS — CURED MEATS AND FRESH KILLED FOWL
FOR YOUR NEW YEAR'S DINNER
●—SPECIALS

288 ORANGES	2 DOZEN 78c
WHITE OR PINK GRAPEFRUIT	10 FOR 49c
FINEST TOKAY GRAPES	2 LBS. 35c
FRESH ORANGE JUICE	39c PINT
FROZEN FOODS AND JUICES AND FISH OF ALL KINDS	
DELMONTE CORN NIBLETS	2 CANS 33c
AYLMER NO. 2 FANCY 20-oz	29c
CRINO MILK	2 CANS 25c
STOKLEY'S PUMPKIN	2 CANS 39c
HABITANT PEA SOUP	2 CANS 39c
2 BOX CRANBERRIES	2 FOR 53c
CHOICE BULK POPPING CORN	2 LBS. 35c
MIXED NUTS	47c LB
2 PKGS. MOTHER PARKER PIE CRUST, PIE TIN	75c
4 LBS. JEWEL SHORTENING	97c
5 LB. PAIL CANDY, LOWNEY	$1.89

PHONE 168 - IROQUOIS

WINCHESTER
SINGLE BILLS—TWO SHOWS: 7.30 & 9.30
DOUBLE BILLS—CONTNIUOUS from 7.30
SATURDAY MATINEE—2 P.M.
THURS., FRI., SAT. DEC. 27, 28, 29
"WALK THE PROUD LAND"
IN CINEMASCOPE AND COLOR
Starring Audie Murphy, Pat Crowley and Anne Bancroft
Mon., Tues., Wed. Dec. 31-Jan. 1, 2
"BEST THINGS IN LIFE ARE FREE"
IN CINEMASCOPE AND COLOR
Starring Gordon McRae Ernest Borgnine Sheree North and Dan Dailey
Thurs., Fri., Sat. January 3, 4, 5
"THE BLACK TENT"
IN COLOR
Watch Screen Previews for Actors' Names
"HIDDEN GUNS"
Starring Bruce Bennett and Richard Arlen



To our many loyal customers: May success and happiness be your watchword during the coming year.
The Management and Staff at
FETTERLY'S

THE HYDRO-ELECTRIC POWER COMMISSION OF ONTARIO

ST. LAWRENCE POWER PROJECT

CHANNEL ENLARGEMENT AT POINT THREE POINTS

SEALED TENDERS, in quadruplicate, addressed to the undersigned, 620 University Avenue, Toronto 2, Ontario, and clearly marked

"TENDER FOR ST. LAWRENCE POWER PROJECT CHANNEL ENLARGEMENT AT POINT THREE POINTS"

will be received up to 4.30 o'clock p.m. Eastern Standard Time on **TUESDAY, JANUARY 29, 1957,** for approximately 1,730,000 cubic yards of common excavation.

The work comprising clearing, wet and dry excavation, disposal, salvage and distribution of materials, and other incidental work, shall commence fifteen (15) calendar days after notice of the award of the contract and shall be completed by December 31, 1958.

Copies of the tendering documents may be obtained on or after Wednesday, December 19, 1956, at the office of the Director of Supply, 620 University Avenue, Toronto 2, Ontario, on payment of twenty-five dollars ($25.00) for each set. This charge will not be refunded.

Tendering documents may be inspected at the above address and at the offices of the following: the Commission's Field Office, Cornwall Ontario; Power Authority of the State of New York, 270 Broadway, New York 7, New York, and Uhl, Hall and Rich, 230 Congress Street, Boston 10, Massachusetts.

Each tender must be accompanied by a certified cheque drawn on a Canadian chartered bank for a sum calculated as follows:

On tenders up to $500,000.00 the sum shall be 10 per cent of the total amount of the tender; on tenders over $500,000.00, the sum shall be 10 per cent of the first $500,000.00 and 5 per cent of the excess over $500,000.00. Provision for the return of the cheques appears in the tendering documents.

The successful tenderer will be required to furnish a performance bond in the form approved by the Commission and issued by a bonding company licensed as such in the Province of Ontario and acceptable to the Commission for one hundred per cent (100%) of the total amount of the contract.

The lowest or any tender will not necessarily be accepted.

E. B. EASSON,
Secretary.

35-1c

Tenders

PUBLIC SCHOOL
NEW TOWN NO. 2, ONTARIO

SEALED TENDERS, in triplicate, addressed to the undersigned and clearly marked:

"Tender For Construction of a Public School in New Town No. 2".

will be received up to 5 o'clock p.m. Eastern Standard Time, on January 25th, 1957, for the construction of the above mentioned school at New Town No. 2, Ontario.

Plans and specifications with Instructions to Bidders may be obtoined from or on application to the Architect, Burgess and McLean 53 Queen Street, Ottawa 4, Ontario, on the deposit of a certified cheque made payable to the Architect for the amount of Twenty-Five Dollars ($25.00) which sum will be refunded on the return within 14 days after award of contract of each set of documents in good condition. The tendering documents may be inspected at the following offices:

TORONTO BUILDERS EXCHANGE
OTTAWA BUILDERS EXCHANGE
KINGSTON BUILDERS EXCHANGE

Each tender must be accompanied by a certified cheque drawn on a Canadian Chartered Bank for a sum calculated as follows: On tenders up to $500,000, the sum shall be 10 per cent of the total amount of the tender; on tenders over $500,000 the sum shall be 10 per cent of the first $500,000 and 5 per cent of the excess over $500,000.

Provisions for the return of the cheques appear in the tendering documents.

The successful tenderer will be required to furnish a Performance Bond in approved form issued by a bonding company, licensed as usch by the Province of Ontario, in the amount of 100 per cent of the total amount of its contract.

The lowest or any tender will not necessarily be accepted.

W. J. MacDONALD
Supervising Principal and Business Administrator,
Public School Area Board,
Township of Cornwall,
Cornwall, Ontario.

THE HYDRO-ELECTRIC POWER COMMISSION OF ONTARIO

ST. LAWRENCE POWER PROJECT

CHANNEL ENLARGEMENT VICINITY OF CARDINAL

SEALED TENDERS, in quadruplicate, addressed to the undersigned 620 University Avenue, Toronto 2, Ontario, and clearly marked

"TENDER FOR ST. LAWRENCE POWER PROJECT CHANNEL ENLARGEMENT VICINITY OF CARDINAL"

will be received up to 4.30 o'clock p.m., Eastern Standard Time, on **TUESDAY, JANUARY 29, 1957,** for approximately 1,645,000 cubic yards of common excavation and approximately 20,000 cubic yards of solid rock excavation.

The work comprising clearing, wet and dry excavation, and disposal of materials shall commence fifteen (15) calender days after notice of the award of the contract and shall be completed by December 15, 1959.

Copies of the tendering documents may be obtained on or after Wednesday, December 19, 1956, at the office of the Director of Supply, 620 University Avenue, Toronto 2, Ontario on payment of twenty-five dollars ($25.00) for each set. This charge will not be refunded.

Tendering documents may be inspected at the above address and at the offices of the following; the Commission's Field Office, Cornwall, Ontario; Power Authority of the State of New York, 270 Broadway, New York 7, New York; and Uhl, Hall and Rich, 230 Congress Street, Boston 10, Massachusetts.

Each tender must be accompanied by a certified cheque drawn on a Canadian chartered bank for a sum calculated as follows:

On tenders up to $500,000.00 the sum shall be 10 per cent of the total amount of the tender; on tenders over $500,000.00 the sum shall be 10 per cent of the first $500,000.00 and 5 per cent of the excess over $500,000.00. Provision for the return of the cheques appears in the tendering documents.

The successful tenderer will be required to furnish a performance bond in the form approved by the Commision and issued by a bonding company licensed as such in the Province of Ontario and acceptable to the Commision for one hundred per cent (100%) of the total amount of the contract.

The lowest or any tender will not necessarily be accepted.

E. B. EASSON
Secretary

35-1c.

SHOUT IT FROM THE WANT ADS

For Sale

ELEC. REFRIGERATOR; Kitchen Range; Quebec Heater. L. J. Gibbons, phone 151J, Iroquois.

FRESH CEMENT

WE NOW HAVE fresh cement in stock. J. H. Merkley, phone 10, Iroquois.

HY-LINE CHICKS cost less to raise and eat less feed during the laying period. Also lay more eggs. For real economy try Hy-Line re efficient chickens. Berryholm Poultry Farm Hy-Line Associate Hatchery, Phone 77w, South Mountain. 28-tfc

DINETTE TABLE and 4 chairs, blonde color, trimmed in green, like new. Mrs. Keith St. Pierre, R.R. 2, Iroquois, phone 93r3. 33-3c

COAL AND WOOD RANGE enamelled, with or without water front, excellent condition. Also 2 buggy wheels. Earl Shaver, phone 184J.

TWO FRONT QUARTERS beef, from 4-year-old heifer. Price reasonable, delivered. Clarence Wallace, R.R. 1, Iroquois, phone 85r13. 1c

NOTICE

Pursuant to adjournment, the January Session of the Council of the Municipal Corporation of the United Counties of Stormont, Dundas and Glengarry will be held in the Council Chambers, County Buildings, Cornwall, on Tuesday, the 15th day of January A.D. 1957, at 2:00 o'clock p.m.

L. C. KENNEDY,
Counties' Clerk-Treas.

County Buildings,
Cornwall, Ontario. 35-2c

Tenders

TENDER FOR WOOD

Tenders will be received by the undersigned up to and including January 5th, 1957, for the supply of 25 cords of Cedar Wood to be delivered to the different schools in the Matilda Township School Area.

The lowest or any tender not necessarily accepted.

ANCIL LOCKE,
Secretary.

NOTICE TO CREDITORS AND OTHERS

IN THE ESTATE OF ANNIE ELIZABETH HARE, Deceased.

All persons hiving claims against the estate of ANNIE ELIZABETH HARE, late of the Township of Matilta, in the County of Dundas, who died on or about the twenty sixth day of January 1956 are hereby notified to send particulars of same to the undersigned on or before the fifth day of January, 1957, after which date the Estate will be distributed, with regard only to the claims of which the undersigned shall then have notice, and the undersigned will not be liable to any person of whose claim he shall not then have notice.

DATED at Prescott this 12th day of December 1956.

CASSELMAN And BEAUMONT
Prescott, Ontario.
Solicitors for the Executor.

Tenders

UNITED CHURCH HALL AND PARSONAGE

Iroquois, Ontario

SEALED TENDERS in triplicate addressed to the unersigned and clearly marked:

"Tender for Construction of New United Church, Hall, and Parsonage, Iroquois, Ontario", will be received up to 5 o'clock p.m., Standard Time, on Thursday, January 10th, 1957.

Plans and specifications with Instructions to Bidders may be obtained from, or on application to, the architect, Philip Carter Johnson, 362 Queen's Avenue, London, Ontario, on the deposit of a certified cheque made payable to the architect for the amount of twenty-five dollars $25.00, which sum will be refunded on the return within 14 days after award of contract of each set of documents in good condition. The tendering documents may be inspected at the following offices: Toronto Builders Exchange, Ottawa Builders Exchange, Kingston Builders Erchange.

Each tender must be accompanied by a certified cheque drawn on a Canadian chartered bank for a sum calculated as follows: On tenders up to $500,000.00 the sum shall be 10 per cent of the total amount of the tender; on tenders over $500,000.00 th sum shall be 10 per cent of the first $500,000.00 and 5 per cent of the excess over $500,000.00.

Provisions for the return of the cheques appear in the tendering documents.

The successful tenderer will be required to furnish a Performance Bond in approved form issued by a bonding company, licensed as such by the Province of Ontario, in the amount of 100 per cent of the total amount of its contract.

The lowest or any tender will not necessarily be accepted.

Rev. G. F. Dangerfield
Chairman, Board of Trustees,
Iroquois United Church
Iroquois, Ont. 33-3c

Indoor sports are all right—if they go home at a reasonable hour.

For Rent

DESIRABLE 6-room residence, at Rowena, about 6 miles Northeast of Iroquois, hydro, hot and cold water in house; garden. Apply at this office.

Help Wanted

TYPIST, with some business office experience. Apply to M. Hyslop, clerk, Village of Iroquois.

NOTICE

As Executor of the Annie E. Hare Estate, I will not be responsible for any debt re this Estate unless authorized by me.

E. A. Harrington,
Iroquois, Dec. 13, 1956 33-3p

Tenders

SEPARATE SCHOOL
NEW TOWN NO. 2, ONTARIO

SEALER TENDERS, in triplicate, addressed to the undersigned and clearly marked:

"Tender for Construction of Separate School, New Town No. 2, Ontario".

will be received up to 5 o'clock p.m., Eastern Standard Time on Wednesday, January 30, 1957 for this construction. New Town No. 2 is located approximately two miles northwest of Moulinette.

Plans and specifications with Instructions to Bidders may be obtained from the Architect, Harold L. Hicks, 234 Queens Avenue, London, Ontario, on the deposit of a certified cheque made payable to the Architect in the amount of twenty-five dollars, which will be refunded on the return within 14 days after award of contract of each set of documents in good condition. The tendering documents may be inspected at the following offices:

TORONTO BUILDERS EXCHANGE
KINGSTON BUILDERS EXCHANGE
OTTAWA BUILDERS EXCHANGE

Each tender must be accompanied by a certified cheque drawn on a Canadian chartered bank for a sum calculated as follows.

On tenders up to $500,000.00, the sum shall be 10 per cent of the total amount of the tender; on tenders over $500,000.00, the sum shall be 10 per cent of the first $500,000.00 and 5 per cent of the excess over $500,000.00. Provisions for the return of the cheques appear in the tendering documents.

The successful tenderer will be required to furnish a performance bond in approved form issued by a bonding company licensed as such by the Province of Ontario in the amount of 100 per cent of the total amount of its contract.

The lowest or any tender will not necessarily be accepted.

MR. J. HICKMAN, Chairman
New Town No. 2
Separate School Board,
Mille Roches, Ontario
35-3c

MEN!

Discard those bulky, heavy clothes that bind and make every movement a burden.

WEAR ARCTIC KING AIR CELL

INSULATED GARMENTS

under light clothing in sub-zero temperatures down to 40 below.

ALSO INSULATED LEATHER

BOOTS

Rubbers at Catalogue Prices

SEE THESE AT

Savers'

New Year Greetings

Ray's Shoe Repair

The Iroquois Post
AND MATILDA ADVOCATE
Published Every Thursday at Iroquois, Ontario.
Member of the C.W.N.A.
J. A. KEELER, Manager. K. KIRKBY, Editor.
Subscription Rates:—
$2.50 per year in Canada; $3.50 per year in U.S.A.

Send a subscription to The Iroquois Post to friends away from home.

W. A. RANEY, RO
OPTOMETRIST
King St. East Prescott, Ont.
(Opposite Post Office)
Telephone 5-2522
Lenses Ground on the Premises
Office Hours: 9-12 1.30-5.30
Evenings by Appointments

●—AT THIS TIME we would like to express our appreciation of your friendship and goodwill with the hope that our service will continue to be a factor in the prosperity we wish for you during 1957.

REXALL DRUG STORE
R. I. DAVIDSON, Pharmacist
PHONE 29 — IROQUOIS

"BUSINESS DIRECTORY"

Tele. BOB'S 225
RADIO - TAXI
Prompt 24-Hour Service

R. H. CASSELMAN
Williamsburg
WELL DRILLING
Casings cemented in rock to prevent contamination from seepage. Phone 397r4, Morrisburg. Reverse the charges.

ANYTHING. That's right, you can advertise anything in the Classifieds. If you have something yuo have no more need for and you think someone else might, try a Classified.

Phone— 202 —Phone
MODERN TAXI
24 Hour Service

LOCKE AND FAIRBAIRN
Funeral Directors—
—Furniture Dealers
BRINSTON - WILLIAMSBURG
Phone Iroquois 101r6

R. H. ARMSTRONG, B.A.
Barrister, Solicitor, etc.
Office Main St. W., Iroquois
Phone Iroquois 260
Morrisburg 24

G. WILLIAM GORRELL
Barrister,
Solicitor, Notary Public
Office Phone 36—Residence 61
Morrisburg — Ontario

GRAHAM HODGE
Radio Service
All makes of Radios Repaired
IROQUOIS—ONTARIO

REAL ESTATE
AND
GENERAL INSURANCE
Let us discuss your insurance problems with you. All kinds of insurance—lower rates.
GORDON W. THOM
Phone: 87 office; 11w resi.
MORRISBURG — ONTARIO
Buy With Confidence

Try a Classified

INSURANCE
CO-OPERATORS INSURANCE ASSOCIATION
Auto
Farm and Personal Liability
Accident
Sickness
Fire
Reasonable Rates. Good Claim Settlement.
Lorne Mellan,
R.R. 1, Brinston,
Phone South Mountain 25r3
Sponsored by
United Co-Ops of Ontario
Ont. Federation Agricultur.
Credit Union League

HAPPY NEW YEAR
LEE SHAVER
IROQUOIS—ONTARIO
Care of Shaver's Garage
Phone 92r21

CLARENCE
BABCOCK
INTERIOR DECORATOR
CONSULTANT
17 COURT HOUSE AVE.
BROCKVILLE
CUSTOM MADE DRAPERIES, SLIPCOVERS, BEDSPREADS VENETIAN BLINDS

WATER
WELL DRILLERS
Free Estimates and Advice on Location
Write or Telephone
I. SIMZER & SONS
Phone 611r31 South Mountain

GRAHAM TV & APPLIANCES
Television, Radio and Home Appliances
SOUTH MOUNTAIN, ONTARIO
Dealer Service Solicited
Work done by TV Specialist with factory design experience.
Lloyd Graham Television
Arnold Graham Appliances



M. HYSLOP
IROQUOIS - ONT.

All of us . . .

are wishing all of you the best the season has to offer. That covers Good Health, Good Friends, Good Times and Good Fortune.



J. H. Merkley Phone 10

"THE STORE THAT APPRECIATES YOUR TRADE"



Seely Bros.
PHONE 26— —IROQUOIS



Chas. Shaver's Sales

We have to Move

TAKE ADVANTAGE OF OUR CLEARING LINES IN BOYS OR GIRLS

Winter Weight Jackets

— SEE OUR WINDOWS —
SOME LESS THAN HALF PRICE!
PRICED FROM 3.95 UP

OUR STORES in Iroquois and Morrisburg will remain open nights from December 20th to Christmas

SAVERS'

The Season's Best Wishes



S. A. **THOMPSON & Son**

OWN A HOME OF YOUR OWN - - -

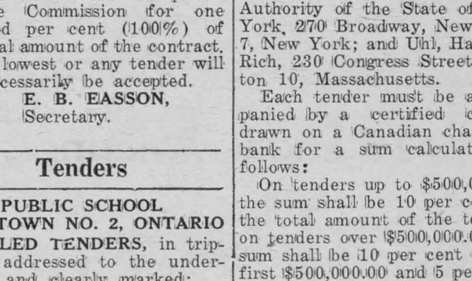

Built to C.M.H.C. Specifications

PRESCOTT CONSTRUCTION LIMITED
GENERAL CONSTRUCTION
PHONE 5-3266 RIVER ROAD WEST PRESCOTT

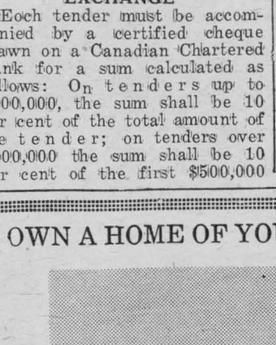

Please accept our wishes for a prosperous and happy New Year and our sincere thanks and appreciation for the patronage we have received during 1956. In the coming year we would again appreciate the same relationship which has existed in the past. Again our appreciation.

Geo. L. Barkley

HAPPY NEW YEAR

* * *

STRADER & CRABE

PHONES: 5-2889 Bus.; 5-3873 or 5-3759 Residence.

ANNE HIRST
Your Family Counselor

"Dear Anne Hirst: What does a girl do who still loves her husband but who is slowly going crazy because he isn't the man she thought he was? When we were dating, he was always so kind and indulgent that I thought he was perfect. But after two years of living with him, he turns out to be a jealous fiend who is slowly killing the perfect love I had.

"I was a young widow with two small children when we married. He as wonderful to them then, but now he is only jealous. My elder boy, five, is his pet hate; the child can't play in the same room without having my husband yell at him or punish him — though the boy never was any trouble before.

"My husband is always casting up to me a man I was engaged to before we met; he won't let me visit my mother because he says I'll meet the former fiance there! He frowns on card parties, anniversary celebrations, or anything else that brings me in contact with old friends. I belong at home, where he can keep tab on me (he says).

"He can be darn sweet to me and the boy when he wants something, but once he gets it, he is on the rampage again. I cannot please him in anything I do. He keeps me in a dither, and with two active children and a young baby to keep up with, I can't hop around as I did. I am tired all the time — tired of household drudgery, tired of his excesses (he's worse when he drinks) and. Heaven help me, I'm even tired of the children. They are sweet kids, but my nerves are so shattered, I want to scream at them. One thing helps — my husband makes a good income and is generous—except he refuses to hire a baby-sitter.

"What do you think? Can I ever make peace between my husband and my son? I want the friends I miss so much! I could never love anyone else as I still love my husband, but I'm afraid I will stop caring for him altogether. He is neither just nor kind, and I am at the end of my tether.

EXHAUSTED WIFE"

* How a girl in love can be
* mistaken in her man! When
* you two were going together,
* he thought everything you did
* was so right, was kind to your
* children and your family.
* How could you believe that
* what showed then was not
* his true nature?
* It may be that jealousy alone
* accounts for all his prohibi-
* tions. He is still bitter about
* the man you once loved. Now
* he has projected that appre-
* hension to all those who love
* you—your family, your friends,
* even your little boy. To jus-
* tify himself, he has to keep
* you on the defensive. Spiritu-
* ally and, alas, physically you
* are on the verge of a break-
* down. You had better face him
* with the truth.
* Either he conquers these un-
* founded jealousies and trusts
* you to enjoy a normal life, or
* you are through. Remind him
* that he has always had your
* love; if he hopes to keep it
* he must be fair to your chil-
* dren and not interfere with
* their training. He must be
* made to see you are over-
* worked and that if some help
* is not provided, you risk your
* health. If he will not give you
* the respect, the freedom, and
* the affectionate faith you de-
* serve, then you married a man
* you did not know and you
* cannot keep on living with
* him.
* You have tried valiantly to
* live up (or down) to his de-
* mands. You find it impossible.
* It is he who can save your
* marriage. If he will not, you
* will have to escape through
* divorce or, perhaps, a trial
* separation.
* I know this is not the solu-
* tion you wish, but from all
* you tell me, it seems the only
* one that can move him. You
* have my sympathy.

* * *

Why worry alone? If a friendship or marriage has reached a crisis, tell Anne Hirst about it. Let her weigh the situation and help you relieve it. Address her at Box 1, 123 Eighteenth St., New Toronto, Ont.

Droll New Friends



by Laura Wheeler

Little children love cuddling these animal pillows — big ones want them as a decoration. A wonderful new gift idea!

The stitchery is so simple and takes little time. Pattern 578: Directions for three 10-inch pillows; transfer of animal faces.

Send **TWENTY-FIVE CENTS** (stamps cannot be accepted, use postal note for safety) for this pattern to Laura Wheeler, 123 Eighteenth St., New Toronto, Ont. Print plainly **PATTERN NUMBER**, your **NAME** and **ADDRESS.**

Our gift to you — two wonderful patterns for yourself, your home — printed in our Laura Wheeler Needlcraft Book . . . Plus dozens of other new designs to order — crochet, knitting, embroidery, iron-ons, novelties. Send 25 cents for your copy of this book NOW — with gift patterns printed in it



HAIR HISTORY — History takes on a new look in this Berlin, Germany, hairdresser's version of what a lady of the Napoleonic era looked like. Striking coiffure was created at a hairdressers' contest under the theme "Modernized Historical Styles."

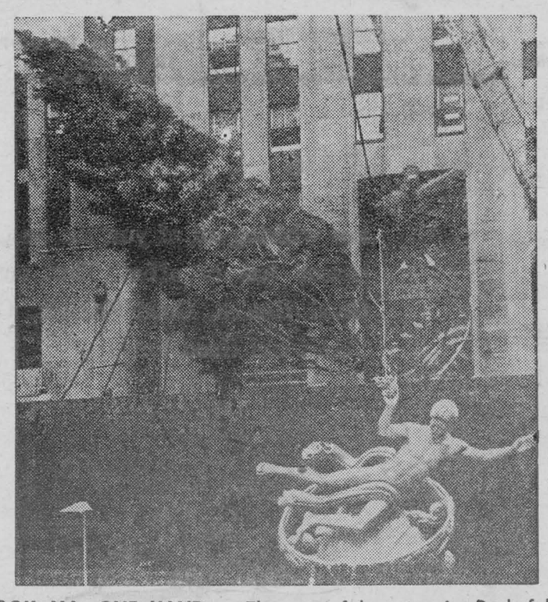

LOOK MA, ONE HAND — The graceful statue in Rockefeller Center appears to have no trouble supporting a huge Christmas tree. The 64-foot white spruce was being raised into position by crane when the photographer caught tree and statue in this interesting angle.

Now Music Helps Handicapped Kids

By Frances Korson

I arrived at my class for mentally and physically handicapped children one day to find the youngsters terrified.

"We're to be inoculated with Salk polio vaccine," they told me. "We're scared."

I allayed their fears in a simple way. I had them act out in pantomime the motions of giving needles to one another. Then I had them do their play-acting in time to music on the piano The whole event became a game. They calmly accepted the vaccine when it came.

This is one illustration of how I've used music therapy in the last six years to help over 100 Toronto mentally and physically handicapped youngsters aged five to 18.

I'm a Cobalt, Ontario - born graduate of Toronto's Royal Conservatory of Music, and associate therapist of the U.S. Association of Music Therapy. I'm also one of the few teachers in Canada equipped to use music therapy in aiding either mentally retarded children (over 300,000 Canadian youngsters have an I.Q. of less than 100) or physically handicapped tots.

These youngsters are bedevilled by the feeling of "being different." Music therapy helps them feel self-confident.

I have them begin in a musical group by clapping their hands, stamping their feet in simple rhythms. Then they may sing as a group; perform as part of a little orchestra. Without any previous training, they may play drums, bells, triangles.

Acting as conductor of a miniature orchestra may do wonders in strengthening their bruised ego. I remember eight-year-old Johnny, an intelligent child. He suffered polio. He used to sit tied to his chair, his head drooping listlessly. He felt very much an "outsider."

"How would you like to conduct the band?" I asked him. "Do any tune."

His posture straightened. His gloom changed to joy. Being accepted as a leader made it easier for him to become part of "the gang." Soon he was ready to accept, too, the leadership of others.

Then there was Josie, an alert seven - year - old. She suffered cerebral palsy. She could not make her hands meet.

"Here," I said, offering her the cymbals. "Try clanging these to make a gay sound."

Her face lit up the first time she succeeded. She tried over and over, until she could accomplish the feat regularly. Her hands, now better co-ordinated, can also be used more ably in doing daily things, like tying her shoe laces.

Maladjustment was the problem facing Alexandra. She was a chubby-faced nine-year-old, with laughing eyes. But she was tense and aggressive, always scrapping with her playmates. Four years ago, her parents were shocked to learn: "Alexandra is retarded and emotionally disturbed. She won't be able to cope with work on the public school level."

There was only one interest in Alexandra's life then: music. I suggested piano lessons. Once she began, the world seemed to change overnight for her. She'd sit for hours at the piano, composing pieces about her toys, her friends, her fears, her sad and happy thoughts about the rain and the wind.

Through music, I tried to organize her work better. To increase her attention span, I devised rhythm exercises. She would concentrate on certain musical beats, and react with a happy swaying.

As her work in music progressed, so, too, did her school work markedly improve. She seemed less tense. Her self-confidence buoyed up, she was able to respond in play with her pals. Today, Alexandra is about to enter Grade IIII work.

So many handicapped youngsters have to forego sport and strenuous games, they need the substitute activity of music. I've found they all have an instinctive feeling for rhythm, an impulse to croon, a willingness to act out their sorrow with song. Participating in music can be a real source of courage as they face the frightening adjustments ahead of them. If you are the parent of a handicapped child, I suggest you let him grow up with a love for music, and let music become a part of his life.

— *from Liberty Magazine*

MEOW !

Four very dear friends were lunching at Schrafft's. "No dessert for me," said one of the girls piously. "I have to watch my waistline."

"Aren't you fortunate, darling," purred one of her cronies, "that it's right out there where you can?"

A charwoman was telling a friend of her prowess in polishing floors.

"When I started to work here the floors were in bad shape, but since I've been doing them," she said with quiet pride, "three ladies have fallen down."

—*A.M.A. Journal*



WOODLAND MONARCH — Two-year-old Ona Caine points excitedly to Washington's 65-foot Christmas tree, quite a bit taller than she. Looming in background is Washington Monument, taller still.



CHRONICLES OF GINGER FARM
by Gwendoline P. Clarke

It would seem that early winter finally caught up with us — and in no uncertain way. Gale force winds battered on the doors and windows last week, in many cases protected only by screens, which, until the day before, had been necessary to keep the flies out, so suddenly does our weather change. One day you couldn' keep the furnace low enough for comfort; the next day it was inadequate against the cold winds. There was no serious damage done around here except to knock our entire telephone line out of commission. It was two days before it was working again — which raises an interesting sidelight. The last two or three years there has been a lot of work done on telephone lines in this district. The old party lines disappeared. We were changed over to a dial system which was a great improvement. New poles were erected and miles and miles of wires and cables strung. We noticed these cables were hung very loosely, not taut from pole to pole the way the old single wires had been. This was meant to be an improvement of course — and apparently is — until something goes wrong. When that happens the trouble takes longer to find and entails more work. As one man put it — "it was easier to work on fifty miles of the old lines than five miles of this."

There must be factors on favor of this type of wiring but if it takes two days to fix one short line, what then? What will happen in real bad weather — in ice storms, for instance? How long will it take to fix the lines under such conditions? Could it be that cables are not satisfactory for the wide open spaces? Naturally this is a matter that concerns everyone, telephones being such a vital necessity in this day and age.

And here is another sidelight on present day problems. An old lady pensioner, living alone, needed new firebrick in her kitchen stove. Four years ago she had a similar job one and it cost her $12. Last week, the same job, on the same stove, cost her $20! In other words, half of one month's pension gone to pay for one small job. And not a thing she could do about it. It wouldn't have been safe not to have the stove fixed; she naturaly couldn't do it herself and there was no hope of getting it done cheaper elsewhere. Doesn't it make you wonder how people with small incomes ever get along at all?

Well, I suppose we all have our problems wherever we live. On some farms, for instance, it is lack of water. On our farm we now have too much. That is because we have one overflowing well without a pump, the water flowing by natural gravity through a pipe to a tank in the stable and then to another tank in the barnyard and from thence through an overflow pipe to the outside. When we had 25 head of cattle the odds were even Now we have more water than our few head of cattle can use However, Partner thinks he has thought of a way of dealing with the situation to prevent the formation of a lake at the back of the barn. Well do I remember what happened some years ago when the outlet pipe froze solid and Partner was crawling around on the ice on his hands and knees until he had the pipe thawed out

One problem we didn't have last week was how to get tickets for the Grey Cup game! You don't need tickets to follow the game on radio or television. But it was really funny. I was busy making pyjamas and Partner was putting on storm windows when I turned on the TV. Partner would come in, go down cellar for a window, bring it up, set it against a wall and then sit down and watch the game until there was another score. That would keep him satisfied for a little while so away he would go, put on his window, come back and repeat the proceedings. I, too, was dodging back and forth from the sewing machine to the living room. That is, until the last quarter. Then we stayed with it I don't understand a thing about football but it didn't take long to catch the spirit of the game. Bob and Joy got here in the middle of the play. No one said "Hullo, how are you?" The salutation was "Hullo, what's the score?" And in how many homes, stores, farms and offices was the same thing happening? To say nothing of the 27,000 who actually attended the game.

And now to close, here is a hint for those who do their own sewing. As I said I was making pyjamas — for a man who falls through the jacket long before the rest of the garment is worn out! So here is what someone told me to do and I am passing the tip along to you. Make the back with double material from the neck to the waist. It makes a neat job and should surely prolong the life of the jacket. And much less work than patching afterwards.

Grandma Moses Starts Painting

I always liked to paint, but only little pictures for Christmas gifts and things like that. I painted for pleasure, to keep busy and to pass the time away, but I thought of it no more than of doing fancy work.

My husband Thomas never talked about my painting; he thought it was foolish. But one night, a few weeks before his death in January, 1927, he came in, it was after candlelight, and he asked, "Who did that painting?" It was one I had just painted .

"Oh," I said, "that isn't much."

"No, that's real good," he said.

The last few weeks, when I started to do a litle painting, he was right there watching, and liked it so much.

He never knew that he was going. And yet he made some very strange remarks that fall. Once he said, "I don't mind dying . . . but I can't bear the thought to go and leave you here. But if there is such a thing as coming back to this earth, I will come back and watch over you."

When I had quite a few paintings on hand, someone suggested that I send them down to the old Thomas' drugstore in Hoosick Falls, so I tried that. One day a Mr. Louis J. Caldor of New York City, an engineer and art collector passing through the town, saw and bought my paintings. He wanted to know who had painted them, and they told him it was an old woman living down on the Cambridge Road by the name of Anna Mary Moses.

He wanted me to paint more. He came back several times. He bought the pictures and paid for them. He took them down to New York to show in the galleries. Then, in October of 1940, I had the first exhibit of my paintings.

I am not superstitious or anything like that. But there is something like an overruling power. I never know how I'm going to paint until I start in; something tells me what to go right on and do.

It is just as though Thomas has had something to do about this painting business. I have thought: "I wonder if he has come back, I wonder if he is watching over me." — (From Grandma Moses: My Life's History.)

Rainy Weather

Next time you feel like grumbling because it's raining, thank your stars you don't live in the world's wettest spot — Cherrapunji, a little hill station in Assam, where 30 in. of rain a day once fell for five successive days. Its wettest day occurred in June, 1873, when 40.4 in. was recorded.

One of the heaviest recorded rainfalls in Britain took place at Bruton, Somerset, on June 29th, 1917, when 9½ in. fell. The total annual rainfall is about 30 in.

Every year 125 cubic **miles** of rain fall on the earth, scientists estimate.

Somebody observed that whenever Miss Lillie Stoate, of Oxford, Mississippi, sat near a river or a brook it began to rain heavily. Whether this was a coincidence or not, she was "imported" by Florida citrus growers to break a drought and, sure enough, it began to rain a few hours after her arrival!

Rain used to be split in a curious way on the border where Lancashire and Yorkshire meet. A house between Todmorden and Bacup stood on the actual border, the apex of its roof being the county boundary. It so happened that rainwater running down one side of the roof was drained into a brook which joins the River Calder and flows through Yorkshire into the North Sea, while rain running down the other side flowed into the Irwell and the Irish Sea.

NEW PRINTED PATTERN
EASIER—FASTER
MORE ACCURATE

Each One Yard 35"

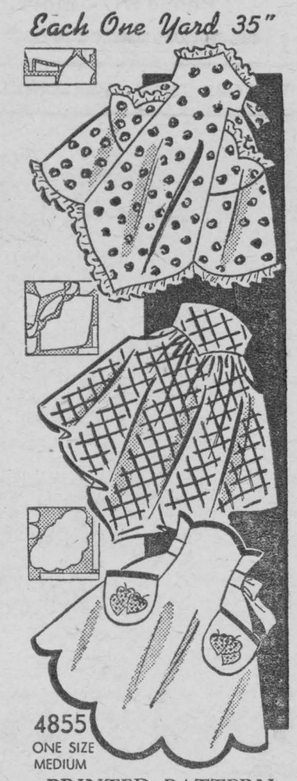

PRINTED PATTERN

Our newest Printed Pattern — JIFFY-CUT Paper pattern is all one piece; just pin to fabric, cut complete apron at once Each of these pretty little styles takes just ONE yard 35-inch!

Prined Pattern 4855 includes all three styles: Misses' Medium Size only. Each apron takes 1 yard 35-inch fabric. Applique transfer.

Jiffy-cut pattern is easiest to cut and sew. All pattern parts are printed on ONE tissuse piece!

Send **THIRTY-FIVE CENTS** (stamps cannot be accepted, use postal note for safety) for this pattern. Print plainly **SIZE, NAME, ADDRESS, STYLE NUMBER.**

Send order to ANNE ADAMS, 123 Eighteenth St., New Toronto, Ont.

ISSUE 52 — 1956

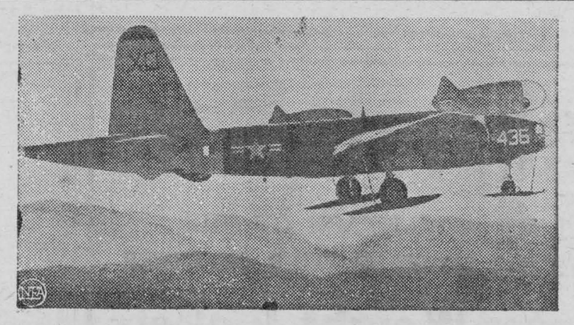

SKI JUMP — They don't look it, but those skis on this P2V-3 installed are 16 feet long and five feet wide—the largest ever installed on a jet-powered plane. or takeoff and landing on dry land, the skis are retracted and wheels take over.

'Round-the-World Holiday Mood in U.N. Greeting Cards



Shown here are some of the very colorful greeting cards the United Nations Children's Fund (UNICEF) sold to provide food. medicines and public health equipment for the world's 600 million sick and needy children. As in other years, designs are donated by internationally noted artists. From Jamini Roy, of India. came the two above. On left card, a jet-black horse bears bears an Indian maiden garbed in jewel-bright robes. The other shows a trumpeting blue elephant with two youths in masquerade clothes. Card at right, by artist Joseph Low. depicts Italian children in a gay donkey cart, en route to a fiesta.



Very Odd Jobs

Some jobs are so extraordinary that one wonders how they started. In France the government employs six official viper catchers who rid the country of some 2,000 vipers a year. Carrying a large bag, the catchers creep up behind the reptile and grips it by the neck, then thrusts it into the bag.

In addition to their official salary the catchers make money by selling vipers to country folk who believe that viper fat is a cure for stomach disorders, and to gourmets who turn the snake into a tasty dish kown as "Anguille de Montagne" (Mountain Eel).

It doesn't matter how strange your job, there's someone somewhere in the world who has one queerer. Tax officials in Stockholm grew suspicious when they discovered that the sale of dog foods had risen and the number of dog licenses fallen.

So they engaged an old actor who would imitate dogs to go from house to house barking. On receiving an answering bark, he jotted down the number of the house and the name of the street. It was surprising how profitable the scheme turned out—for the tax authorities.

One of the queerest jobs was held by James S. Kelly, whose duty it was to sympathize with men and women condemned to death in the State of New York, and comfort and keep them cheerful when on trial.

"I had to sit with the prisoners," he said, "when the jury was debating whether to send them to the chair. It was my business to make them think that he case was coming out all right. It was up to me to keep their nerves steady and not to let them get frantic."

When Edward Johnson, the Canadian-born manager of the Metropolitan Opera House in New York, took over, he vowed he'd break the applauding racket, then a feature of certain performces. The members of these claques were paid $25 a week to give a rousing welcome to new and nervous performers and the leader, who gave the cue, was paid $100 a week.

Professional applauders still exist and are well paid by the organizers of film premieres and first nights. There are also men who make a living by coming forward to "be saved" when evangelists call for penitent sinners to repent.

Think of the most improbable job, and you'll find someone who does it. The National Physical Laboratory employs a "rough weather assistant" who, apart from scientific qualifications, must be a man who is never seasick. His job is to go to sea in the roughest weather the Meteorological Office can provide, to inspect every part of the ship, measure the angle of roll, estimate the height of the waves and note other details. As a result of this fortitude ships are made more stable.

But how bored Mr. John Fehr must be, for he has spent a lifetime dropping pins so that others can hear them. Fehr is the custodian of Salt Lake Tabernacle, Salt Lake City, Utah, and when he has finished taking people round he demonstrates the marvellous acoustics of the building by standing on a platform 200 feet from the sightseers and dropping a pin which lands on the marble floor with quite a crash. Visitors are invariably impressed.

Then there is Dick Collier, known in the U.S.A as Mr. Jolly. He is large, fat, happy and can laugh in more than 100 different ways. Night club comedians pay him as much as $100 a night just to sit among the diners and laugh and laugh and laugh.

And you know how infectious that can be.

Customers laugh so uproariously with Mr. Jolly that an excellent impression is made on the management and this has helped many a comedian to a five-figure contract.

You can turn a gift or even a disability to good use sometimes. A man named Frederick Hoelzel was cursed with an incredibly weak digestion, and it was this peculiarity which made physiologists at the University of Chicago engage him to eat pellets of metal, glass beads, strands of knoted string and small hard objects like pieces of rubber and gold, so that they could see what effect they had on the human digestion. Hoelzel was cured of his complaint, but continued for years as a paid guinea pig.

In the town of Freiburg, Germany, stands a clock tower with a spiral stairway on each side leading to the street. The builder of the clock designed it to be wound by balance weights, so one of the corporation employees is paid a small annuity to go up into the tower every week-end by one stairway and sit on one balance weight till it lowers him to the ground, then climb up again and sit on the other. After which he goes home.

Before the war in Soochow, China, there were a number of men and women who sat about and did nothingJand got paid for it. Their contracts stipulated that they would not be paid if they did any work.

All that was required of them was to let their nails grow, and when they were about an inch long they were pared and sold to a local chemist who, using a secret formula, compounded them into a powder for sore throats. It is doubtful whether this profession exists under the present regime, which demands productive labour.

Then there is the man who earns his living by shouting, and he's no town crier, either. Gerhard Wufgram is known to thousands of seamen as Captain Bye-Bye, for it is his job when a foreign ship is about to leave the port of Hamburg to shout greetings to the captain and crew through a megaphone and then play a record of the appropriate national anthem. If possible, the greetings are bawled in the language of the country where the ship is registered, and Captain Bye-Bye has a knowledge—for greetings only—of more than 20 tongues.

The modern young man doesn't leave footprints on the sands of time — just tire tracks.

Indianapolis Times



FALLEN ANGEL — An alert photographer caught this whimsical portrait of the end of an era in Detroit. Sleeping peacefully amid the rubble, the sea-going plaster cherub symbolizes the end of the "Steamboat Gothic", school of interior decoration. In happier times, she adorned one of the elegant public rooms of the D & C passenger steamer City of Detroit II, which used to ply Lake Erie and is now under the wreckers' hammers. Today's ship designers work with aluminum, stainless steel, plastics and new fabrics.

The Last of the Great Tycoons

A cheer went up from the dense crowd of mill hands standing there in the raw January cold. A school band played "Happy Days Are Here Again!" Some women and older men wept.

Two little girls moved shyly from the crowd and presented flowers to an erect, impeccably dressed, white-haired gentleman standing under a sign reading "Welcome". His usually frosty blue eyes tender, he bent, deeply moved, and kissed their hands. "Thank you, thank you," he murmured.

The man was Cyrus Eaton, one of the most colorful yet mysterious figures in the world of high finance.

Eaton had just saved the small West Virginia community of Follansbee (pop. about 4,435) from being turned into a ghost town. At the pleas of local workmen and officials he had stepped in and prevented the Follansbee Steel Company from being torn down and its machinery removed by a huge steel corporation.

At the thanksgiving supper in the big silent mill that night, he told the grateful citizens: "It's small cities like Follansbee that are the heart and strength of America. When you build plants in small communities and give jobs to people in their home towns, you strengthen the capitalist system."

This isn't just talk with Eaton. Twice before, he had steeped in to save local industries in small towns. He calls this "creative capitalism."

Cyrus Stephen Eaton is an extraordinary person. Almost 73, he looks, acts and thinks like a man 20 years younger writes Tris Coffin in Coronet.

In many ways, he is a study in contrasts. Though he is reputedly one of the 20 richest men in the U.S., John L. Lewis is a close friend.

In Cleveland, from his Terminal Tower office overlooking Lake Erie, he directs an industrial empire that streches from the Arctic to the tropics, and includes railroads, utilities, coal, iron, gold, steel and paints. Yet, he is an honored member of the American Philosophical Association and American Council of Learned Societies.

He is a witty essayist and a prize-winning farmer (his specialty is Scotch Shorthorn cattle). He skis every Christmas with his grandchildren.

"Do what you want to do," he says, "and work will be fun." (He works from 12 to 14 hours a day.) "Learn to understand the wonders of nature and the glories of literature. Get eight hours' sleep a night." (He neither drinks, smokes, nor uses coffee, but drinks hot water with every meal.)

During the Washington probes of subversives, he announced scornfully, "The way to combat communism isn't by witch-hunting and wire-tapping. Common stocks owned by all the people, and common sense by business and political leaders is the best guarantee of a dynamic capitalism."

When the going is tough and lesser men would back out, he smiles gently, discusses early Greek culture like a scholar, and hangs on.

Cyrus Eaton is a product of Pugwash, a small lumbering and fishing village in Nova Scotia, where his father was a farmer and small shopkeeper. His deeply religious mother, Mary McPherson Eaton, wanted him to devote his life to helping others, and at one time he considered the ministry as a career.

His practical side developed while working in his father's store. The elder Eaton once said to him: "When he was six years old, I could leave him alone in the store for hours."

After college, young Eaton was a cowpuncher in northwest Canada, a store clerk and a lay minister. But once he went into business he wasted no time. His big opportunity, and one that would have frightened off a lesser man, came in 1907 when he was sent by a utility syndicate to get franchises for local gas and electric plants.

A panic developed in the U.S. that year and left the syndicate without money to continue the project. Eaton was only 23, but he walked confidently into a bank, argued that electricity was coming, and secured funds to build a plant himself. Two years later, he sold the utility for a good profit.

With this as a stake, he went into the utility business through he Midwest and Canada. Always willing to take a risk, he moved on into steel (he created Republic Steel), into paint and rubber and paper. He was a multi-millionaire by the time he was 30.

A typical Eaton operation was the way he broke into steel in 1925. First he studied the industry with all the thoroughness of a laboratory scientist, searching for a weakness he could exploit. He found it in the foundering Trumbull Steel Company and with the masterful timing that marked many of his operations, went into action.

Cyrus Eaton, an unknown in steel, appeared boldly before the three-man committee running Trumbull and told them, "I know you're in trouble, and it will take $18,000,000 to get you on your feet. Here's a cheque."

The sum was exactly what the commitee had privately estimated. But the chairman coldly stated that he did not know Mr. Eaton or his credit rating.

The relatively young man (he was 41) replied pleasantly, "If you doubt my ability to underwrite this sum, please telephone the Cleveland Trust Company and ask them whether this cheque for $20,000,000 will be honored."

The cheque was good and he gained control of Trumbull.

In the stock market crash Eaton's empire fell and he lost $100,000,000. Other men were jumping out of windows but, as an associate recalls, "He came in to settle up and signed one of the biggest cheques ever written. He made only one comment, 'Tomorrow is another day'."

Cyrus Eaton is the only one of the big tycoons of the '20s who lost everything and came back He launched an attack on Wall Street's control of industry financing which revolutionized American business. Previously, when a railroad needed funds to build a new line, it called up its favorite Wall Street banking house (two were known as the railroad financiers) which set its own price for the bonds offered.

Eaton coolly took $30,000,000 of Chesapeake & Ohio financing away from Wall Street by paying $1,500,000 more for the bonds. This bold and daring raid stunned Wall Street and won Eaton the friendship of many other independents, including Robert R. Young who was then trying to take over the Van Swerigen railroad empire.

An observer remarked, "It was a beautiful maneouvre. Wall St. was caught napping. Eaton figured his margin down to the last penny. If he had bid less than his opponents, he would have looked like a fool. If he had bid too much, he would have lost his shirt."

This operation re-established Cyrus Eaton as one of the top financial genuises of the post-Depression era.

We don't mind so much that out local postmaster read all our mail, but when he started answering it, we thought he went too far. —Herb Shriner

---

At college reunions you find that your classmates have gotten so stout and bald they hardly recognize you.

—General Features Corp.

Fashion Note





"AND I SAY TO YOU" — Perched on a stone to deliver his oration. a distinguished member of the Rock Penguin clan, at London, England. Zoo gives his views on world affairs. Judging by the hair-raising effect, his fellow birds are quite agitated by it all.

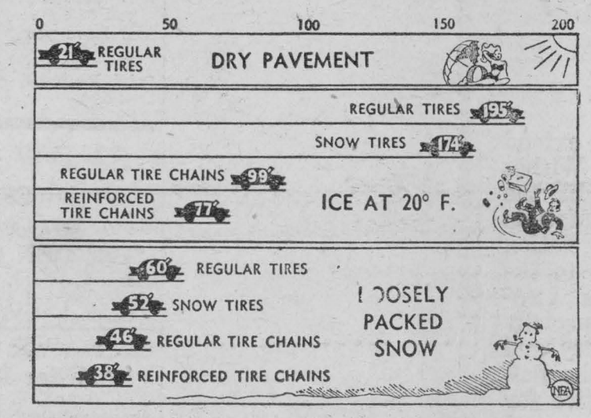

WITH OR WITHOUT CHAINS. GO SLOW — Part of the hazards presented by snow and ice can be overcome with the use of snow tires or chains on your car. Chart above. shows comparative stopping ability at 20 miles per hour of regular tires, snow tires and standard and reinforced chains. Distances do not allow for driver's reaction time, which averages three-fourths of a second, and adds another 22 feet to figures shown. Even with tire chains, slower than normal speeds are a must on snow and ice.

CLASSIFIED ADVERTISING

AGENTS WANTED

GO INTO BUSINESS for yourself. Sell exclusive houseware products and appliances wanted by every householder. These items are not sold in stores. There is no competition. Profits up to 500%. Write immediately for free color catalogue with retail prices shown. Separate confidential wholesale price will be included. Murray Sales 3822 St. Lawrence. Montreal.

ARTICLES FOR SALE

IMPORT Duty Free! Oil Paintings of highest quality. Only $6.25. Literature free. J. L. M. Enterprises, 9 Grand Canal Hbr., Dublin, Ireland.

FARRELL Clipper Cleaner, NO. 39, good condition, priced low. O-Pee-Chee Co. Ltd., 430 Adelaide St., London, Ont.

ARTICLES WANTED

WANTED — Heavy duty gasoline motor electric welder, good condition. Write particulars to Urbaitis, P.O. Box 387 Geraldton, Ontario.

BABY CHICKS

CHICKS. Hatching regularly. Special laying strain pullets. Cockerels, broilers. Wide choice of chicks for best production on any market. **Bray Hatchery, 120 John N. Hamilton.**

BOOKS

MAGNIFICENT NEW BIBLE

AUTHORIZED King James Version bound in flexible Wortex, two page family register. In gift box, post paid, $2.00. Box 152, 123 Eighteenth St., New Toronto

FOR SALE

T.V. Lamps $3.00, Table Lamps. J. Thorne, 2471 St. Antoine, Montreal.

DISTRIBUTOR for Mercury Chain Saws for Ontario. New saws and parts arriving from Wisconsin every week. Dealers for Homelite, I.E.L., Mail. Service on same. Sold on easy payment plan. Nixon's Chain Saws Watford.

TRACTOR PARTS

WE have spare parts for Caterpillar, Allis Chalmers International Tractors and Bulldozers. Genuine new parts at a saving. Inquiries invited. Allatt Auto Supply Ltd., 197 Queen St. E., Toronto.

LIVESTOCK

FOR Sale five Aberdeen-Angus bulls eleven months to sixteen months. Kenneth Quarrie, R.R. 5, Belwood, Ont.

MEDICAL

IT'S IMPORTANT — EVERY SUFFERER OF RHEUMATIC PAINS OR NEURITIS SHOULD TRY DIXON'S REMEDY.

MUNRO'S DRUG STORE
335 Elgin Ottawa
$1.25 Express Prepaid

POST'S ECZEMA SALVE

BANISH the torment of dry eczema rashes and weeping skin troubles. Post's Eczema Salve will not disappoint you. Itching, scaling and burning eczema; acne, ringworm, pimples and foot eczema will respond readily to the stainless odorless ointment regardless of how stubborn or hopeless they seem.

Sent Post Free on Receipt of Price
PRICE $2.50 PER JAR
POST'S REMEDIES
2865 St. Clair Avenue East, TORONTO

OPPORTUNITIES FOR MEN AND WOMEN

BE A HAIRDRESSER
JOIN CANADA'S LEADING SCHOOL
Great Opportunity
Learn Hairdressing
Pleasant dignified profession; good wages. Thousands of successful Marvel Graduates
America's Greatest System
Illustrated catalog Free
Write or Call
MARVEL HAIRDRESSING SCHOOLS
358 Bloor St. W., Toronto
Branches:
41 King St., Hamilton
76 Rideau St., Ottawa

"EXTRA EARNINGS"

TO earn money easily in your spare time, ask for our 1957 catalogue entirely free of charge. Your sales will operate like a charm. Judge for yourselves: 164 pages showing 3000 high quality articles priced to match any budget, including: diamonds, rings, watches, cut crystal, silverware, luggages, houseware and costume jewelry. You buy at wholesale price and benefit up to 50% discount.

"OPERA JEWELS"
Wholesale Division, 8685 Casgrain St., Montreal, Que.

OPPORTUNITIES
MEN and WOMEN

AGT-TELEGRAPHERS in demand. Men wanted now We train and secure positions. Day, Night and Home Study courses. Free folder.

SPEEDHAND ABC Shorthand qualifies for Stenographer in 10 weeks home study. Free folder. Cassan Systems, 7 Superior Ave., Toronto 14.

PERSONAL

SAVE YOUR HAIR!

FALLING hair? Itchy scalp? Ugly dandruff? If Manley's Formula does not stop all of these troubles then we will refund your money in full. Write today for free facts. Tantall Company 50A Weber Street West, Kitchener, Ontario.

$1.00 TRIAL offer. Twenty-five deluxe personal requirements. Latest catalogue included. The Medico Agency, Box 22, Terminal "Q" Toronto Ont.

PATENTS

FETHERSTONHAUGH & Company, Patent Attorneys. Established 1890. 600 University Ave., Toronto. Patents all countries.

SWINE

LANDRACE Swine $50.00, Chinchillas from show stock $50.00. Allen Craig, Waweig, N.B.

AT our recent sale of Registered Landrace Swine held in Edmonton last month our pigs sold well and we were complimented on the high quality of our stock. Since then we have received many orders. Why? Because Landrace is the breed of the future in Canada and we have some of the best breeding stock that money will buy. Weanling sows and boars 4 month old sows and boars, guaranteed in pig sows for immediate delivery. Send for new catalogue
FERGUS LANDRACE SWINE FARM
FERGUS ONTARIO

Mrs. Calhoun was slightly obese. One day her cleaning lady, inclined to be overly intimate, asked, "Just how much do you weigh, Mrs. Calhoun?"

"I never get weighed, Nora. It is so much more refined to be able to say, 'I don't know' than to say 'It's none of your business'!" —*Capper's Weekly*



MOST KISSABLE — Mrs. Jean Linck was named "Miss Kissable of 1956" in a contest of several thousand girls. Entrants sent imprints of their lips, made by 'kissing" a piece of paper, into a Washington radio station.

ISSUE 52 — 1956



Men who think of tomorrow practice moderation today

The House of Seagram

Distillers since 1857

THE HYDRO-ELECTRIC POWER COMMISION OF ONTARIO

ST. LAWRENCE POWER PROJECT

CHANNEL ENLARGEMENTS, VICINITY OF MORRISBURG

SEALED TENDERS, in quadruplicate, addressed to the undersigned 620 University Avenue, Toronto 2, Ontario, and clearly marked

"TENDER FOR ST. LAWRENCE POWER PROJECT CHANNEL ENLARGEMENTS, VICINITY OF MORRISBURG"

will be received up to 4.30 o'clock p.m., Eastern Standard Time, on

TUESDAY, JANUARY 29, 1957

for approximately 1,046,000 cubic yards of wet and dry excavation, the removal of crib and masonry structures and control works at lock 24, and other incidental work.

The work shall commence fifteen (15) calendar days after notice of the award of the contract and shall be completed December 15, 1959.

Copies of the tendering documents may be obtained on or after Wednesday, December 19, 1956, at the office of the Director of Supply, 620 University Avenue, Toronto 2, Ontario, on payment of twenty-five dollars ($25.00) for each set. This charge will not be refunded.

Tendering documents may be inspected at the above address and at the offices of the following: the Commission's Field Office Cornwall, Ontario; Power Authority of the State of New York, 270 Broadway, New York 7, New York; and Uhl, Hall and Rich, 230 Congress Street, Boston 10, Massachusetts.

Each tender must be accompanied by a certified cheque drawn on a Canadian chartered bank for a sum calculated as follows:

On tenders up to $500,000.00 the sum shall be 10 per cent of the total amount of the tender; on tenders over $500,000.00 the sum shall be 10 per cent of the first $500,000.00 and 5 per cent of the excess over $500,000.00. Provisions for the return of the cheques appears in the tendering documents.

The successful tenderer will be required to furnish a performance bond in the form approved by the Commission and issued by a bonding company licensed as such in the Province of Ontario and acceptable to the Commission for one hundred per cent (100%) of the total amount of the contract.

The lowest or any tender will not necessarily be accepted.

E. B. EASSON
Secretary

35-41c.

ONTARIO HYDRO

BUILDINGS FOR SALE AND REMOVAL

The Hydro-Electric Power Commission of Ontario at its Rehabilitation Office in the Village of Morrisburg will receive from parties interested offers covering the purchase and removal of numerous buildings (barns, sheds, dwellings) located in the St. Lawrence Power Project area, between Mille Roches and Iroquois.

The buildings will be sold individually and by tender. Interested parties desiring to purchase more than one structure should specify price on a unit basis.

Further information, tender forms and list of particulars for buildings now available may be obtained by writing to or calling at:—

ONTARIO HYDRO,
Rehabilitation Office,
High Street,
P.O. Box 310,
Morrisburg, Ontario.
Telephone No. 546.

Tenders should be mailed to The Hydro-Elected Power Commission of Ontario, Rehabilitation Office, Box 310, Morrisburg, Ontario, Attention: Mr. J. H. Jackson. D27, J31, F, M

THE HYDRO-ELECTRIC POWER COMMISSION OF ONTARIO

NOTICE OF EXPROPRIATION BY THE HYDRO-ELECTRIC POWER COMMISSION OF ONTARIO of lands in the Village of Iroquois, in the County of Dundas.

PLEASE TAKE NOTICE THAT THE HDYRO-ELECTRIC POWER COMMISSION OF ONTARIO under The St. Lawrence Development Act, 1952 (No. 2) and all other powers thereto it enabling has for its purposes TAKEN AND EXPROPIATED in fee simple the lands consisting of ALL THAT PORTION of Park "A" of Carman Block Registered Plan No. 33, in the village of Iroquois, in the County of Dundas, in the Province of Ontario, more particularly described in Schedule "A" hereto and HAS DEPOSITED a plan and description of the said lands in the Registry Office for the Registry Division of the County of Dundas on the Third day of December, 1956.

To be used for the construction, maintenance and operation of the works to develop and utilize the power resources of the International Rapids section of the St. Lawrence River.

AND FURTHER TAKE NOTICE that every person having any claim to compensation must file the same with The Hydro-Electric Power Commission of Ontario at 620 University Avenue, Toronto, Ontario, within six months of the receipt of this Notice particulars of any claim that he may have in respect of this expropriation.

Dated at Toronto this 17th day of December, 1956.

THE HYDRO-ELECTRIC POWER COMMISSION OF ONTARIO
E. B. EASSON
Secretary

SCHEDULE "A"

ALL THAT PORTION of Park "A" of Carman Block, Registered Plan No. 33, in the Village if Iroquois, in the County of Dundas, in the Province of Ontario, more particularly described as follows:

COMMENCING at a point in the interior of said Park "A" which point may be located as follows:

BEGINNING at the intersection of the Northern limit of MacKenzie Street with the Eastern limit of old Highway Street THENCE North 20 degrees and 31 minutes East along said Eastern limit 409 feet;

THENCE South 68 degrees and 44 minutes East 136 feet to the said point of commencement;

THENCE South 68 degrees and 44 minutes East 128 feet, more or less, to the bank of the St. Lawrence River;

THENCE Northerly along said River Bank 100 feet, more or less, to the Southern limit of a lane;

THENCE Westerly along said Southern limit 90 feet, more or less to a point in a line drawn parallel to the said Eastern limit of Old Highway Street through the point of commencement;

THENCE Southerly and parallel to the said Eastern limit 100 feet, more or less, to the point of commencement.

SL 8274 35-3c

C. W. LLOYD, O.R.S.
Ontario Land Surveyor

THE OLD HOME TOWN Registered U. S. Patent Office By STANLEY



THOSE DO-IT-YOURSELF ADDICTS

© 1956, KING FEATURES SYNDICATE, Inc., WORLD RIGHTS RESERVED. 10-25

SEND IN YOUR PERSONAL ITEMS OF NEWS

UNITED CHURCH W.A.

The Woman's Association of the United Church will hold its first meeting of the New Year in the Primary Room of the church on Thursday evening, January 3rd at 7.30 o'clock.

* * *

Visitors with Mr. and Mrs. George Perault on Christmas Day included Mr. and Mrs. Gabriel Dungan, Long Branch, Junior Perault of Toronto, Mrs. Ethel Thompson, Wm. Throop, Mrs. Edna Preston and Garry, Cardinal; Mr. and Mrs. Ivan Dennison, Ricky and Wayne, of Aultsville; Mr. and Mrs. Philip Bowman and Sharon, town.

Sheila Bebee and ail Hagarty arrived in Kentville, Nova Scotia, Sunday afternoon to spend the holidays with the former's sister, Mrs. Tommy Casselman, Mr. Casselman and family. They left early Friday morning with Mr. and Mrs. Lyle Sallows and Gloria who are spending their holidays at Yarmouth, N.S.

Mr. and Mrs. John Carr and family, Ottawa; Mr. and Mrs. Thos. Fawcett and Mr. and Mrs. Ken. Kirkby and family spent Christmas Day with Mr. and Mrs. Howard Fawcett and family, Broken Second.

ST. MATHEW'S PRESBYTERIAN CHURCH AND MANSE

SEALED TENDERS, in triplicate, addressed to the undersigned and clearly marked:

"TENDER FOR CONSTRUCTION OF ST. MATHEW'S PRESBYTERIAN CHURCH AND MANSE, NEW TOWN NO. 1, ONTARIO"

will be received up to 5 o'clock p.m. Eastern Standard Time on January 28th, 1957, for this construction. New Town No. 1 is located approximately two miles northeast of Farran's Point.

Plans and specifications with Instructions to Bidders may be obtained from the Architects, W. L. Somerville, McMurrich and Oxley, 191 Eglinton Avenue East, Toronto 12, on the deposit of a certified cheque made payable to the Architects in the amount of fifty dollars, which will be refunded on the return within 14 days after award of contract of each set of documents in good condition. The tendering documents may be inspected at the following offices:

35-3c Farran's Point Ont.

TORONTO BUILDER'S EXCHANGE
KINGSTON'S BUILDER'S EXCHANGE
OTTAWA BUILDER'S EXCHANGE

Each tender must be accompanied by a certified cheque drawn on a Canadian chartered bank for a sum calculated as follows:

On tenders up to $500,000.00 the sum shall be 10 per cent of the total amount of the tender; on tenders over $500,000.00 the sum shall be 10 per cent of the first $500,000.00 and 5 per cent of the excess over $500,000.00. Provisions for the return of the cheques appear in the tendering documents.

The successful tenderer will be required to furnish a performance bond in approved form issued by a bonding company licensed as such by the Province of Ontario, in the amount of 100 per cent of the total amount of its contract.

The lowest or any tender will not necessarily be accepted.

The Board of Trustees,
St. Mathew's Presbyterian Church
New Town No. 1, Ontario,
c/o Mr. Wilson Hollister, Chairman,
Farran's Point, Ontario.

If you've ever bent over a drinking fountain with the ends of your tie dangling you know how a cocker spaniel feels about his ears.

IN MEMORIAMS

CARTER—In loving memory of James Carter, who was accidentally killed on December 27th, 1955.

We cannot Lord, Thy purpose see,
But all is well that's done by Thee.

Ever remembered by Uncle Ivan, Aunt Vivian and Jocye.

* * *

CARTER — In loving memory of Jim who was accidentally killed December 27th, 1955.

"Quickly and quietly came the call,
Your sudden death surprised us all".
Time passes, but memory lingers on.

Always remembered by grandmother Carter, Aunt Gertie, Uncle Ralph and family.

* * *

CARTER — In loving memory of our dear son, James, who passed away suddenly December 27th, 1955.

We little knew when we awoke that morn
The sorrow the day would bring
For the call was sudden the shock severe
To part with one we loved so dear.
Sometimes it's hard to understand
Why some things have to be,
But in His wisdom, God has planned
Beyond our power to see.
God gave us strength to fight it
And courage to bear the blow
But what it meant to lose him,
No one will ever know.

Lovingly remembered by
Mom and Dad

* * *

CARTER — In loving memory of my brother, James, who passed away suddenly December 27th, 1955.

This is the day of remembrance
Sad and bitter to recall
When one we loved was taken
By a short and sudden call.
Looking back with tenderness
Along the path you trod
We bless the years we had with you
And leave you now with God.

Ever remembered by sister, Jean, Paul and children.

SHOW BILL

Thurs. Fri., Sat. Dec. 27-8-9
"GARDEN OF EVIL"
Susan Hayward, Gary Cooper, Richard Widmark
Coming: "Mister Roberts"

Mon. Tues. Wed. Dec. 31, J. 1-2
"Mister Roberts"
Cinemascope, Warner Color — starring Betsy Palmer, Henry Fonda, James Cagney, William Powell, Jack Lemmon, Ward Bond and Phil Carey

Thurs., Fri., Sat. Jan. 3, 4, 5
"Good-bye, My Lady"
Louise Beavers, Walter Brennan Phil Harris, Brandon de Wilde
Coming—The McConnell Story, and The Man From Laramie

Picadilly
WILLIAMSBURG

PITTSTON

Mr. and Mrs. Wm. Burchell and family of Mainsville, were Sunday supper guests with Mr. and Mrs. Andrew Martin.

Mr. and Mrs. Andrew Warren Watertown, N.Y., were Monday guests with Mr. and Mrs. Henry Millar.

Mr. and Mrs. Clarence Marlatt were in Brockville Saturday.

Miss Olive Leizert, Toronto, spent the Christmas holidays at her home here.

Miss Jessie Martin, Brockville, spent a few days this week with Mr. and Mrs. Andrew Martin.

Mr. and Mrs. Roy Holmes were Christmas day guests of Mr. and Mrs. J. H. Steele, Cardinal.

A large crowd attended the school concert on Monday evening, December 17th.

A profession is something you study years to get into and then spend the rest of your life trying to earn enough to get out of.

STRAND
OGDENSBURG, N.Y.

SUN. - TUES.

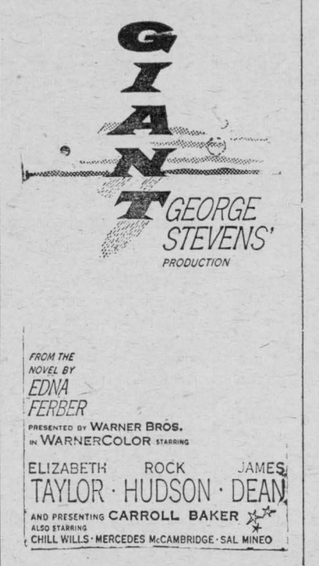

Clarence Marlatt was a dinner guest Christmas day at the home of Mr. and Mrs. J. Reilly, Shanly.

Mr. and Mrs. George Huchcroft, Prescott, called on Mrs. Weston Huchcroft and Leslie on Sunday afternoon.

CARDS OF THANKS

I cannot find a "thank you" big enough to express my feelings of gratitude to my wonderful neighbors, friends and relatives who rallied to my help at the time of the sudden passing of my beloved husband. All who sent flowers; the comforting message brought by the minister, the Rev. Thos. Knowles; the kind and efficient service of the undertaker, Mr. N. H. Hammond, also the lovely duet sung by Mrs. Strader and Mrs. Collison and the beautiful sympathy cards that have been received. All these things have helped so much to lightn the load of sorrow a bit. Thank you one and all so very much.

Mrs. George Rylance and sister, Mrs. Haley.

You Don't Have To Be An Expert On Movies To Win $1,000 Cash

All you have to do is to send in the name of *your* favorite Movie Stars and your favorite movie of the year . . . for the NEW Star Weekly "Movie Popularity Poll".

Simple—Easy—Exciting!!

Get the NEW Star Weekly this week—read the details of this exciting contest — and with clues you'll find in Jack Karr's review of "Movies of the Year" you'll be in line for the big $1,000 Cash Prize.

There are hundreds of other prizes too . . . Free passes for you and a friend to attend your favorite theatre every week for a year.

What can you do with $1,000! Go after it with the Clues in this week's Star Weekly.

The NEW NEW NEW Star Weekly

New Year's Greetings

As another year rolls around it gives us an opportunity to express our appreciation for your kind friendship and loyal patronage. We extend our thanks to our many friends and customers and wish all a Very Happy New Year.

Bob's Taxi

TIP TOP TAILORS



MADE TO MEASURE

SUITS ON SALE

Starting Dec. 31st -- Ending Jan. 14th

DISCOUNTS UP TO

30%

OFF REGULAR PRICE!

SAVERS'

Iroquois - - - Morrisburg

IGA Hi NEIGHBOUR HAPPY NEW YEAR



DEAR FRIENDS:—

Being able to say "Thank You" to good friends and customers is one of the nicest things about being in business.

And at this Happy Holiday Season, as we pause to express sincere appreciation for your patronage, we send warm wishes for a New Year brimful of bounteous blessings for you and those you love.

It has been a privilege and a pleasure to serve you this past year—and to say that we are deeply grateful for your goodwill is but a mild expression of our true feelings. It is folks like you who make our business possible—and we will strive to merit your continued friendship and confidence in the future.

Sincerely,
H. A. GILMER & STAFF

Foods of Quality

FINEST QUALITY POULTRY—ALL GRADE "A"

Pre-Dressed **Turkeys** 18 lbs up lb 47c

Pre-Dressed or Eviscerated means Completely Cleaned — All Waste—head, feet, etc., removed BEFORE weighing—Also for your selection—attractively priced—the finest quality pre-dressed GEESE — DUCKS — CHICKENS AND CAPONS

Fresh Lean Shankless PORK SHOULDER ..... lb 39¢

Lean Butt PORK CHOPS ..... lb 59¢

Tablerite Bonless COUNTRY CLUB ROAST ..... lb 59¢

IGA Salted PEANUTS ..... 29¢

IGA Large Bottles GINGERALE ..... plus deposit 2 for 27¢

IGA POTATO CHIPS 14-oz pkg ..... 59¢

IGA MIXED CANDY 16-oz pkg ..... 29¢

IGA Fancy MIXED NUTS 16-oz pkg ..... 53¢

OYSTERS, MINCEMEAT, ICE CREAM, SOFT DRINKS

Florida TANGERINES size 210 ..... doz 19¢

California Sunkist ORANGES size 220 ..... doz 45¢

H. A. GILMER proprietor IROQUOIS

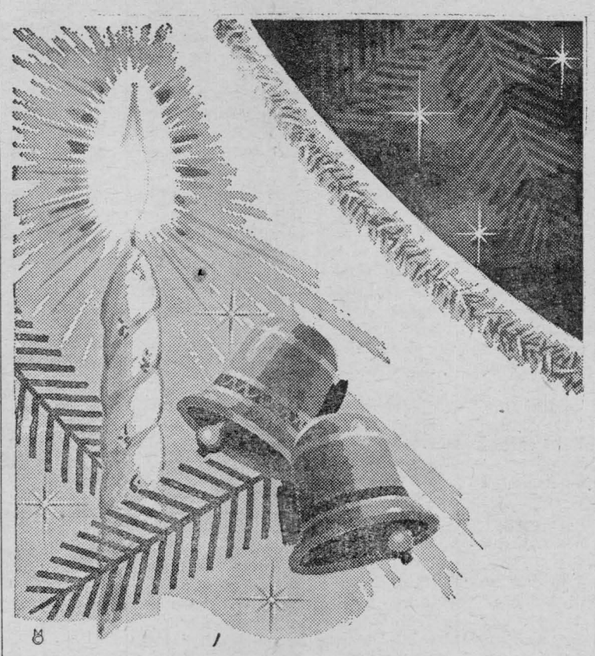

Season's Greetings

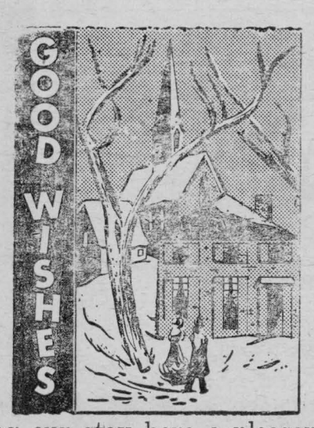

We wish to extend Sincere Good Wishes to everyone in the Township of Matilda and our appreciation and thanks to the Merchants in Iroquois and especially to Mrs. Merkley and her staff of the Bell Telephone Office for their patronage and co-operation in making our stay here a pleasant one and our business a successful one.

A Very Happy New Year To All!

JOHN AND LEARA PARKER
BOWLING GREEN MOTEL

Happy New Year

from

S TONE AND F ISHER'S

MARKET BASKET

Mincemeat — Every Flavor of Pie Filler
Pie Crusts and Cake Mixes — Nuts and Candy
Boxed Chocolates and New Year's Cards
Variety in a big way—give us a call or shop the store.

SOME OF OUR GROCERY SPECIALS

TV Time Chocolates 79c

Tulip (a popular brand) Margarine ..... 2—55c

Donald Duck 48-oz can Orange Juice 35c

Sweet Treat Crushed Pineapple ..... 2—55c

Mowbray Cream Corn 2—35c

In the Shell Peanuts ..... lb 29c

HAPPY NEW YEAR MEAT TOPICS

MEATS FOR EVERY TASTE!
QUALITY IN EVERY BITE!

Highlighting

☆—CHOICE HAM ROASTS ..... lb 61¢
☆—CHOICE BUTT ROASTS ..... lb 57¢

RED BRAND BEEF ROASTS -

☆—SHOULDER ..... lb 53¢
☆—ROUND ..... lb 69¢

PLENTIFUL SUPPLY OF POULTRY—DUCKS—GEESE AND TURKEYS—AT COMPETITIVE PRICES

BLUE POINT OYSTERS — CHERRY HILL OLD CHEESE
PASTEURIZED CHEESE — GLAZED ROLLS
COOKED AND SMOKED HAMS
CHOICE PURE BEEF HAMBURG
ALL THIS AND MORE AND MORE NOT JUST TODAY, BUT

everyday

HAPPY NEW YEAR

FRUITS AND VEGETABLES

We Buy Quality — So Will You!

●—FEATURING

Large California Navel Oranges 2 dz 99c

California Celery ..... Jumbo Size head 29c

ALL THE CHOICEST FRUITS AND VEGETABLES WILL BE FOUND AT OUR PRODUCE STAND

Make your New Year's the Best Yet