WINCHESTER PRESS

VOL. 78. No. 24. WINCHESTER, ONTARIO, THURSDAY, OCTOBER 21, 1965. PRICE 10 CENTS

One Producer Group - Milk Board Goal

Ultimate objective of Ontario's new Milk Board is to bring to reality "top price for top grade milk" and to provide over a period of years "top grade milk with the same top price for all, wherever it comes from." George McLaughlin, the new chairman of the Ontario Milk Board, addressed the final annual meeting of the Winchester Concentrated Milk Producers Monday evening and outlined as seen by himself some of the problems that will have to be rectified by the new Milk Board.

As in every business to-day, the goal is a higher price for the product and Chairman McLaughlin said that in his considered opinion $4.00 milk was almost here. According to the politicians, he said, $4.00 milk was around the election corner, but in fact he and his board knew they would have a difficult job in bringing this price level to actual fact. Moving through a series of problems that have plagued the fluid, manufacturing and cheese milk producers for years, he outlined possible changes.

PRIORITIES

There would have to be an "unscrambling of fluid milk markets" at the outset to provide for other important steps that would call for the increase of price of secondary fluid milk. Of prime importance will be the definition of the spread that will be permissible between the fluid and manufacturing milk sections. His suggestion was that $1.50 should be the maximum price tolerance allowed.

With the initiation of the Milk Board and in all probability the $4 price level, marketing quotas, said Mr. McLaughlin, are a necessity and, according to federal sources, inevitable. The Board's job will be to establish these quotas of production, detailing on a percentage basis how much can be produced as top and secondary milk. These percentages would fluctuate with domestic disappearance. Production quotas would be derived from a base year, probably 1964, and revised upward in ensuing years with the change in the domestic market.

At present a committee from within the 14-man Ontario Board is researching methods of deriving the market quota. The Board will handle the control of Ontario's $300 million a year milk industry. In their first months of existence the Board has been dealing methodically with administration and staff organization and collecting information on which to base their decisions.

Of prime importance, Mr. McLaughlin said, was to provide for the entry of new producers into the lucrative fluid milk market. To be inaugurated will be a system of quota dispensing and transfer, a system of surplus products disposal. Fielding questions with Board Vice Chairman Orvil Guy as backstop, the Chairman stressed the importance of the County Committees that will be organized to give the Ontario Board close contact with the farmer back on the land. He emphasized that in his own opinion the board should control the delegation of quotas, that they should not be bought or sold. This, of course, would prevent the domination of the industry by bigger business.

ANNUAL MEETING

Presiding over the final annual meeting of the local, Ray Guy introduced many guest speakers in the packed Town Hall. Orvil Guy, President of the Ontario Concentrated Milk Producers, received warm wishes and expressions of confidence from each and every guest and accepted the accolades with sincerity and promise to meet his responsibilities to the very best of his ability.

Secretary-Manager of the Ontario Concentrated Producers, Charles Milton, received a standing ovation from the local he helped to organize in 1947. Each speaker reflected briefly on the past of the industry but suggested all look forward to a bright future. Short addresses were from Doug. Keys, Preston Ralph, George Lowery, Frank Robinson and Freeman Miller. Charles Aitken set the final tone of the meeting by suggesting that all producers look forward to the future not as concentrated, fluid or cheese shippers, but as milk producers, all for one.

CASH BALANCE

Monies of over $2,000 held in account by the Local will be spent at the discretion of the existing slate of officers with some funds to be forwarded to the new County Committee for its operation until such time as the Ontario Milk Board begins remuneration to the local committees.

Officers were returned to their official standing until the dissolution of the Ontario Concentrated Milk Producers Association in February, to handle local affairs and act as an official body until the inception of the new county committee.





Accidents Again Plague Village

Accidents have been plaguing Winchester and the immediate area for the past several weeks with an almost improbable minimum of injury but a high total of property damage. After three accidents on the Thanksgiving week-end several more mishaps go into police files after this past week-end.

In the most serious, Lorraine Brownlee of Chesterville, proceednig west on Highway 43 about two miles west of Winchester, veered off the paved surface onto the narrow shoulder and slid into the ditch, while adjusting the radio of her late model car. The nurse-in-training suffered superficial cuts and other minor injuries. The car moved along the north ditch of the road before halting near a utility pole. (See photo).

RUSH HOUR INCIDENT

Friday evening at the 5 p.m. rush hour in front of Summers Bakery, Main Street East, an auto driven by Mac Sargent, who was making a turn in the bakery driveway, backed out into the lane of traffic and struck another vehicle. The second auto was driven by Gerry Tansley and damage to his car was limited to portions of the right side of the car.

SLANTED POLE CASE

A 11.15 p.m. accident on Saturday evening near the lot of Gale Motors, Main West, was a small mystery until early Monday morning. A car clipped the pole, but failed to remain at the scene of the accident.

An older model car proceeding west on Main, went out of control when the driver was blinded when the hood of the car was jarred loose. The car careened along the highway's shoulder, spraying mud onto a line of cars on the Gale display lot. When the hood moved from its blinding position blocking the driver's vision, the pole loomed large ahead. In an effort to avoid collision the driver veered the car sharply but the rear section of the vehicle clipped the pole. Scattered glass on the service station approach was from the rear window of the fleeing car.

Chief Constable Les Whitteker investigated the accident and partially identified the missing car by a piece of chrome and the car hood that was found several hundred feet down the highway. David Baldwin of Winchester Springs will be charged.

Pleasant Valley L.O.L. Holds Family Night

On Saturday evening, October 16th, members of Pleasant Valley Loyal Orange Lodge held their annual Family Night, with a large number of members and their ladies attending. At 7.30 p.m. all sat down to a well prepared turkey dinner. Grace was said by Rev. Jas. Stewart.

During the dinner the Wor. Master of the Lodge welcomed all present and instructed Bro. Herbert Wallace to introduce the guests at the head table and to preside over the evening's programme.

Head table guests were as follows: Rev. James Stewart and Mrs. Stewart of Brinston United Church; Wor. Bro. Robert Wyman, Edwards; Wor. Bro. Floyd Reddick, Morrisburg, County Master of Dundas County L.O.L., and Mrs. Reddick; Rt. Wor. Bro. Godfrey Barr of Camden East, Prov. Grand Master of the Grand Orange Lodge of Ontario East, and Mrs. Barr; Wor. Bro. Donald Jamieson of Harrowsmith, Past County Master, County of Centre Frontenac, and Mrs. Jamieson; and Wor. Bro. Robert Casselman, Wor. Master of Pleasant Valley Lodge, and Mrs. Casselman.

Following the introduction, brief addresses were given by the head table guests, and the thanks of the Lodge to the ladies who prepared the dinner was presented by Bro. Dwight Gilmer.

Bro. Bert Wyman, who spent the month of July with friends in Northern Ireland and elsewhere, addressed the gathering and showed several films of the trip he had made, showing parts of the 12th of July Commemoration held in Belfast during his visit.

This was a very enjoyable evening and the thanks of the Lodge was expressed to all who assisted.

The evening closed with the National Anthem.

100 Club To-Night

100 Club members are reminded of their monthly dinner meeting to-night. 7.00 p.m. sharp in the Masonic Hall for the meeting which will hear guest speaker Ken Wooling.

Poppy Campaign Underway

Drawing close to November, thoughts of many turn to Remembrance Day, November 11. Winchester Branch 108, of the Royal Canadian Legion, are preparing for their annual Poppy campaign.

The Legion hopes to see several memorial windows in the village with the co-operation of local merchants. In the past very few merchants have marked Remembrance Day with a memorial display, and it is hoped this trend can be reversed. Those wishing to order wreaths for the Memorial Service on November 7th, or for display in store or home may do so by contacting Archie Rice, Poppy Chairman, immediately.

C.O.C. Plans

Santa Is Coming December Fourth

Winter Fair Set To Go

A smooth running show—something doing in the Coliseum every minute from Monday morning to Saturday night. Large entries in 11 classes with over 2,000 animals entered and the biggest 4-H Show on the continent.

The horse show in the Ottawa Winter Fair tradition will be a triumph. Almost 300 animals are entered to date with a big entry from distant points in Canada and the United States. There is no best night for the horse show that runs every evening of the show, October 25 to 30, and all day Saturday.

Lieutenant-Governor of Ontario, Honourable Earl Rowe will officially open the Fair on Monday evening at 9. He will be received by a full Guard of Honour from the Governor-General's Foot Guards and Band. It will be a stirring and impressive ceremony.

Championship Dairy Cattle Shows have entries for 227 Holsteins, Tuesday; 75 Ayrshires and 100 Jerseys, Wednesday; and Guernseys numbering 42 on Thursday. All market cattle will be judged Thursday, and the Century 100 Sale will be in the Coliseum main ring Friday at 4.30. All red brand will be guaranteed.

Some 630 boys and girls entered the Calf Club Championship show, over 570 with their calves. They will be Horse Show guests Thursday evening and parade in the ring on Friday.

DRAW FOR CAR

A 1966 car will be given away as part of the program with the purchase of a $1 ticket. Draw on Saturday night.

There is lots more too. Sheep, swine, heavy horse shows and ladies' work on the East mezzanine. The International Cat Show is slated for Friday and Saturday.

It's a terrific show and reserve tickets are going fast for the greatest Winter Fair ever.

Cub-Scout Apple Day Saturday

Saturday is Winchester Cub-Scout Apple Day. Members of the local packs of Scouts and Cubs will be out selling apples, door-to-door and on the street to raise funds for their year's work. Buy an apple and be tagged by one of our young citizens. You are helping prepare them for a better to-morrow.

CUB REGISTRATION

All boys who have reached their 8th birthday are eligible to join the Wolf Cubs and registration for new members this year is Monday evening, October 25, at the Public School. Already 50 Cubs are taking instruction from their leaders, and patrols have been formed. Registration fee is $2.70 per Cub.

Registration for Scouts was Tuesday evening and plans for the coming Scout year were laid by leaders and the Scouts.

Jolly old St. Nick with his reindeer and all his little and big friends and helpers will be in Winchester on December 4. Making his annual pre-Christmas visit to the Winchester area, Santa will be here with a bag of candy for all the kiddies and to check up on good little boys and girls. So, kids, if you have any last minute requests this will probably be your last chance to see Santa before the 25th.

Winchester Chamber of Commerce is currently making plans for the arrival of Santa December 4th, and they hope to add a new twist to this year's Santa Claus Day. After the arrival of the jolly old gentleman, officials are now in the process of making arrangements for an afternoon of fun for the kids at the movies. A cartoonerama is in the making if agreement can be reached with the local theatre. And it will be free for all of Santa's little friends. The movie, of course, is to keep the kids entertained and happy while Mom and Dad can take their time and do their Christmas shopping back town. To facilitate the movie program Santa may arrive early this year and a definite arrival time will be announced later.

ANNUAL BANQUET

November 10 has been the suggested date for the annual COC banquet and at that time the members will hear final plans for Santa Claus Day and no doubt discuss the liquor proposal for the village.

Directors at their Monday morning meeting showed strong opposition to the present condition of the hotel and are considering what steps might be taken to change the appearance of the building. There is little doubt that the building would fast change if the village were to vote "wet."

REMEMBRANCE DAY

The Chamber has added its full support to the Royal Canadian Legion in observance of Remembrance Day. The businessmen's organization encourages the sale of poppies and wreaths, and hopes that many business establishments will participate in the remembrance program with a commemorative display.



Conservative Women's Annual

Grenville-Dundas Progressive Conservative candidate Mrs. Jean Wadds was the honoured guest at the annual meeting of the Progressive Conservative Association of Ontario Women's Advisory Committee District No. 1. Mrs. Wadds was greeted with a resounding ovation as she harpooned the Liberal government briefly and congratulated the advisory committee on their excellent and valuable role in the party.

The meeting was chaired by Mrs. C. G. MacOdrum and planned for the Chesterville Community Hall under the direction of Grenville-Dundas PC Women's Association president, Mrs. Parker Locke, of Williamsburg.

PICTURE

The above photo shows many of the personalities who helped make the meeting a success: left to right, Mrs. C. MacOdrum, Committee Chairman; F. M. Cass, Grenville-Dundas MPP; Mrs. Jean Wadds, MP, Grenville-Dundas; Mrs. Parker Locke, Grenville-Dundas Women's Association president; second vice president, Ontario PC Association Mrs. C. Chambers, Owen Sound, and W. J. L. Boyd, Winchester, President of Grenville-Dundas PC Association.—Press Staff Photo.

Large Crowds Help Celebrate United Church 82nd Anniversary

Outstanding attendance, challenging sermons and excellent music highlighted the celebration of the 82nd anniversary of the Winchester United Church last Sunday.

Rev. Rex Dolan, Professor of United Theological College, Montreal, preached at both morning and evening services and told of "The Servanthood of Christ," and expounded upon "That All May Be One." Rev. A. J. MacDonald was in charge of both services.

Soloist at the morning service was James MacTavish, who sang "There Were Ninety And Nine," and "O Lord Our God." In the evening musical selections were provided by the Bel Canto Male Chorus.

Conclusion of the anniversary celebrations was on Monday evening when parishioners and many friends of the church enjoyed a bounteous anniversary supper in the Sunday School rooms.

Winchester 4-H Homemaking Club Meets

Correct method of using a printed pattern and of cutting a cotton dress was demonstrated by Mrs. Robert Dawson. 14 club members watched with interest.

This was the second meeting of the Winchester 4-H Homemaking Club No. 1 in their new fall project, "Cottons May Be Smart."

Business was conducted by President Lynn Johnstone, assisted by Brenda Link. Club Leader Mrs. Ralph Johnstone checked the girls' record books and commented on them. She stressed the importance of keeping books up to date, especially their home assignments.

Next meeting will be at the home of Mrs. Dawson and members will start sewing their cotton dresses.

E. W. Johnson Dies At Cornwall

Funeral services were held Wednesday, October 14, for Eckford William Johnson of 18 Fifth Street West, Cornwall, at MacArthur, MacNeill Funeral Home. Rev. George Clifford, his pastor, of St. Paul's United Church, officiated.

Interment was in Maple Ridge Cemetery with members of the I.O.O.F. Lodge of Cornwall No. 163 as pall-bearers.

Mr. Johnson died at Cornwall General Hospital in his 72nd year. Born at Toyes Hill, he farmed in that community before moving to Cornwall in 1937. He was employed at the Provincial Paper Mill at Mille Roches until he joined Courtaulds some 20 years ago. He retired in 1961.

He is survived by his wife, the former Helen Haggerty, and a daughter, Mrs. Keith Sullivan (Edna), of Cornwall; a sister, Mrs. Alex McIlraith (Ethel), of Iroquois, and two brothers, Edwin of Brinston and Elzie of Winchester.

ENGAGEMENT

Mr. and Mrs. Ernest F. Helmer, of Calgary, Alberta, are pleased to announce the engagement of their oldest daughter, Judith Ann, to Lloyd Friis Jensen, son of Mrs. Paula Jensen, Redvers, Sask. The wedding will take place on November 13, 1965, at Parkdale United Church, Calgary, Alta.

BIRTH

At the Ottawa Civic Hospital, Thursday, October 14th, 1965, to Mr. and Mrs. Leslie MacDonald, Baseline Road, Ottawa, a son, Walter James Andrew.

BIRTHS

Following is a list of recent births at the Winchester District Memorial Hospital:

On Thursday, Oct. 14, 1965, to Mr. and Mrs. Rene Moss, of Chesterville, a son.

On Friday, Oct. 15, 1965, to Mr. and Mrs. Robert Montgomery, of Morrisburg, a daughter.

On Saturday, Oct. 16, 1965, to Mr. and Mrs. Eugene Scott, Mountain, R. R. 3, a son.

On Saturday, Oct. 16, 1965, to Mr. and Mrs. Kenneth Alguire, Finch, R. R. 1, a son.

On Saturday, Oct. 16, 1965, to Mr. and Mrs. Gerald Smyth, Spencerville, R. R. 2, a daughter.

On Sunday, October 17, 1965, to Rev. and Mrs. David Chappell, of Elma, a son.

On Monday, Oct. 18, 1965, to Mr. and Mrs. Bruce Porteous, Winchester R. R. 1, a daughter.

On Monday, Oct. 18, 1965, to Mr. and Mrs. Bruce Little, of Metcalfe, R. R. 3, a son.

On Tuesday, Oct 19, 1965, to Mr. and Mrs. Albert Dickson, of Morrisburg, a daughter.

On Tuesday, Oct 19, 1965, to Mr. and Mrs. Linton Rennick, of Ingleside, a daughter.

On Tuesday, Oct 19, 1965, to Mr. and Mrs. James Langabeer, of Morrisburg, a daughter.

On Tuesday, Oct 19, 1965, to Mr. and Mrs. Bert Moore, of Chesterville, R. R. 1, a son.

BRIDAL FLOWERS
SEE US ABOUT YOUR FLORAL ARRANGEMENTS
MURIEL'S FLOWERS
Ph. 774-2201
WINCHESTER



Mr. and Mrs. James W. Helmer

Vancamp United Church was the scene of a pretty Fall wedding on Saturday, October 16, at two p.m. when Carol Lorraine Williams and James Winston Helmer exchanged wedding vows. The bride is the only daughter of Mr. and Mrs. Harry Williams, Mountain, and the groom is a son of Mr. and Mrs. Stanton Helmer, Winchester.

Rev. A. J. MacDonald officiated, assisted by Mr. Mervyn Peters. Mrs. Harold Greer, organist, accompanied the guest soloist, Mr. Stanley Wallace, who sang "O Perfect Love" and "I'll Walk Beside You." As the bride reached the altar, the guests united in singing a wedding prayer, "O Father, All Creating."

Mr. Gerald Tansley assisted the groom as best man, and the ushers were Roger Helmer, brother of the groom, and Robert Williams, brother of the bride.

Given in marriage by her father, the bride chose for her wedding day a sweeping floor-length gown of white chiffon velvet featuring an empire waistline and princess line skirt. The bodice of the gown featured a scoop neckline, dipping to a low V in the back with large bow accenting a double floating panel, which extended into a chapel train at the back of the gown. She wore a wedding ring headdress of white velvet, complimented by a large velvet rose of self material, which held her fingertip veil of tulle illusion. A horseshoe crescent of red bridal roses and miniature white mums complimented her wedding attire.

Attending the bride were Miss Anne VanAllen, as maid of honour; Miss Judy Lauzon and Mrs. William Williams as bridesmaids. They were identically attired in floor-length red velvet empire styled gowns, similar to that of the bride. They wore tiny red velvet circlets as headdresses with brief matching veils and carried horseshoe crescents of white miniature mums.

For a wedding reception held in the Masonic Hall, Winchester, the mother of the bride received the guests in a dress and jacket costume of glitter crepe broche in pale blonde, in sheath style, with accent of a natural squirrel circlet collar. Her corsage was of Talisman roses and she wore brown accessories. The mother of the groom assisted in a teal blue crepe two-piece dress with matching lace bodice and fitted jacket, a grey fur cape, black accessories and a corsage of pink sweetheart roses.

To travel, the bride donned a tri-coloured shade of autumn suit, with dark brown accessories, a brown Borg jacket, and a corsage of Talisman roses.

On their return from a wedding trip through Western Ontario and Northern New York State, Mr. and Mrs. Helmer will reside in Winchester.

Guests attended the wedding from Ottawa, Cornwall, Morrisburg, Chesterville, Morewood, Brockville, Moorstown, N. J., Iroquois, Vernon, Kemptville, Russell, St. Agathe des Monts, Que.; Metcalfe, Hallville, Osgoode, Spencerville, Inkerman, Mountain and Winchester.



Observe Golden Anniversary

Mr. and Mrs. Thos. A. Docksteader, celebrating their Golden Wedding Anniversary on October 13, 1965, were guests of honour at a dinner arranged by their sons, Hubert Docksteader of Winchester and Dr. Dalton and Mrs. Docksteader of Chesterville. The dinner was held at the Country Kitchen dining room with guests present from Kemptville, Ottawa, Innisville, Morewood, Chesterville, Winchester Springs and Winchester.

Master of ceremonies for the evening was Brian Docksteader, grandson of the couple. Miss Janice Docksteader, granddaughter, read a fitting address and presented an Anniversary clock on behalf of the immediate family.

Among the many congratulatory messages and telegrams received were greetings from Rev. Ernest Long, Secretary of the United Church of Canada; Prime Minister Lester B. Pearson; Premier John P. Robarts; The Right Hon. John G. Diefenbaker; Mrs. Jean Wadds; Mr. F. M. Cass; Mr. John Palmer.

Previously, Mr. and Mrs. Docksteader were presented with an inscribed silver tray, cream and sugar set by the members of Harmony United Church.

SMITH'S
Photo Studio
• PORTRAITS
• GROUPS
• WEDDINGS
• COMMERCIALS
We specialize in . . . Children's Photographs
62 Kyle Drive - Ph. 543-2873
Morrisburg

RECIPE OF THE MONTH

By the Ontario Tender Fruit Institute
"Buy Canada Choice Canned Fruit"

PEAR HELENE

For each serving of Pear Helene use 2 canned Canadian Bartlett pear halves which have been drained and chilled. Place them, stem end up, in a sherbet glass or bowl. Place a scoop of vanilla ice cream between the pear halves and drizzle with chocolate syrup.

CHOCOLATE SYRUP

2 squares of unsweetened chocolate.
1 cup of water.
2 cups of sugar.
Dash of salt.
2 teaspoons of vanilla.
2 tablespoons of butter.

Cut chocolate in pieces and stir over low heat in water until dissolved and thick and smooth. Add sugar and salt. Stir until dissolved. Boil 3 minutes and add vanilla and butter. Serve hot or cold. May be stored in covered jar in refrigerator and reheated.

TOP VALU FANCY TOMATO JUICE 20-oz. tins 8 for $1.
TOP VALU EVAPORATED MILK 16-oz. tins 2 for 29¢
TOP VALU SPAGETTI or READY CUT MACARONI 2 lbs. 29¢
MONARCH SALAD DRESSING 32-oz. jar each 49¢
TOP VALU VEGETABLE OIL 16-oz. jar each 39¢
NABOB — special pack INSTANT COFFEE 6-oz. jar each $1.

IGA
FRESH PORK SHOULDER ROASTS
SHANKLESS — 5 to 6 LB. AVERAGE
43¢ lb.

FRESH PORK BUTT ROASTS Shoulder Steaks 59¢ lb
Fresh Boneless PORK BUTT ROASTS 59¢ lb

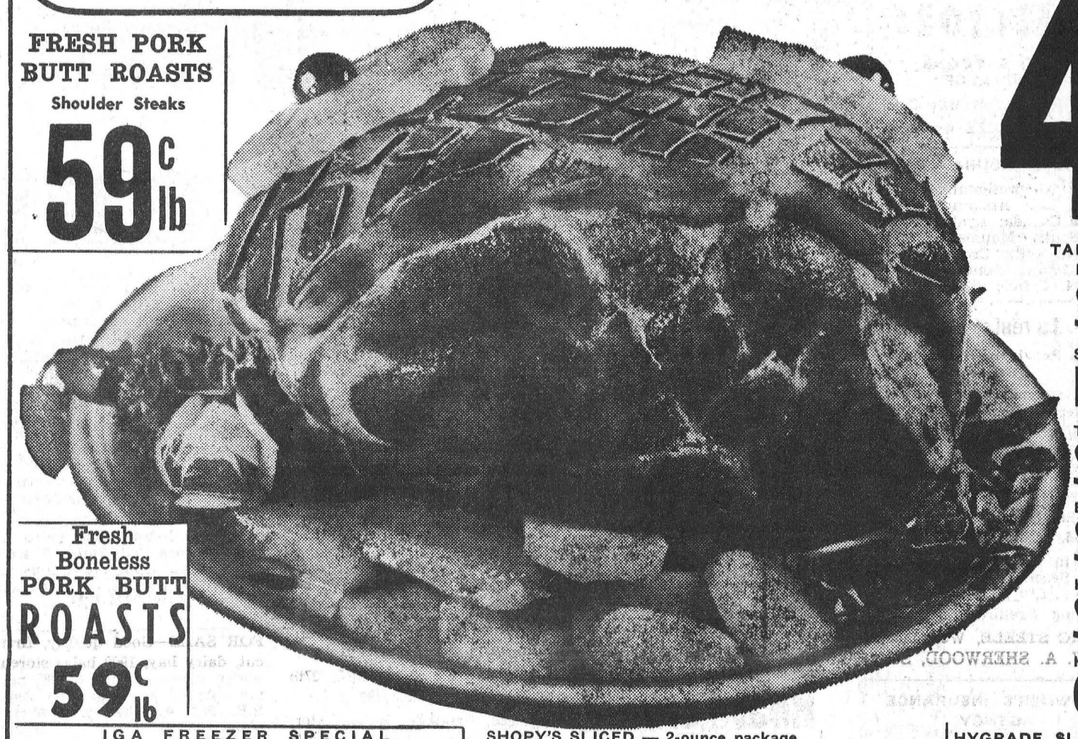

TABLERITE RED BRAND BEEF BONELESS and TOP ROUND STEAKS lb. 99¢
SLICED PORK Liver & Hearts lb. 29¢
Tray Pack — BEEF Steakettes lb. 53¢
BURN'S SHAMROCK SLICED 1-lb. pkg. Side Bacon ea. 89¢
HYGRADE — 1-lb. pkg. Skinless Wieners lb 49¢
HYGRADE SLICED — 6-oz. pkg. Cooked Ham ea. 59¢

IGA FREEZER SPECIAL
Freshly Ground Minced Beef
10 lb. pack $4.30
FREE CUTTING and WRAPPING

SHOPY'S SLICED — 2-ounce package Smoked Meat 3-69¢
HYGRADE SLICED — 10-ounce package Chicken Loaf 39¢

TOP VALU — pkg. of 35 CHOCOLATE MALLOWS 29¢
TOP VALU — 15-oz. tins DOG or CAT FOOD 3-29¢
SPECIAL PACK KING SIZE FAB 1.15
CASSELMAN Coloured or White Mild — ast. wts. CHEDDAR CHEESE lb. 49¢
Special 12-oz. Pack — PLAIN or CHOCOLATE OVALTINE 59¢
DEL MONTE — 24-oz. bottle PRUNE NECTAR 35¢
DEL MONTE — 48-oz. tin PINEAPPLE JUICE 41¢
TOP VALU CHOICE — 20-oz. tins FRUIT COCKTAIL 3-$1
LIBBY FANCY — 15-oz. tins CREAM CORN 2-35¢
TOP VALU — 16-oz. jar TABLE SYRUP 29¢
Ontario Stores Only — TULIP 1-lb. prints Coloured MARGARINE 3-88¢
DAINTY — 2-lb. pkg. SHORT GRAIN RICE 33¢
STRAWBERRY — CHERRY — ORANGE JELL-O DESSERTS 3-35¢

SPECIAL PACK — giant containers AJAX CLEANSER 2-55¢
BREAD and BUTTER — 16-oz. jars CORONATION PICKLES 29¢
STUFFED QUEEN — 10-oz. jar CORONATION OLIVES 45¢
SWEET — 15-oz. jar CORONATION RELISH 29¢
FRENCH'S — 16-oz. jar PREPARED MUSTARD 19¢
JUMBO 9-oz. bag BUTTERKIST POPCORN 29¢
5-ounce Package JIFFY-POP POPCORN 29¢
OLD WHITE CRACKER BARREL — 16-oz. pkg. KRAFT CHEESE 79¢
MAPLE LEAF — 16-oz. jar CHED - R - SPRED 59¢
PHILADELPHIA PLAIN — 8-oz. pkg. CREAM CHEESE 2-69¢
IMPORTED DUTCH — 30-oz. pkg. EDAM CHEESE 1.39
MACLEAN'S — large tubes TOOTH PASTE 3-88¢
HELENE CURTIS CREME RINSE or EGG SHAMPOO $1 with 4-ounce FREE

GOLDEN YELLOW, CHIQUITA BRAND BANANAS 2 lbs. 29¢
LETTUCE each 25¢
B.C. EXTRA FANCY RED DELICIOUS APPLES 6 for 39¢
B.C. EXTRA FANCY D'ANJOUR PEARS 6 for 39¢
OUTSPAN JUICY ORANGES 5 lbs. 89¢
ONTARIO NO. 1 MARSH WASHED POTATOES 5 lbs. 35¢
LOCAL GROWN NO. 1 GREEN CABBAGE 2 for 25¢
LOCAL GROWN NO. 1 PEPPER SQUASH lb. 5¢

BARCLAY'S IGA WINCHESTER IGA PORTEOUS'
WILLIAMSBURG LEN STECK VERNON



IN GRENVILLE-DUNDAS
RE-ELECT
Jean Wadds
PROGRESSIVE CONSERVATIVE CANDIDATE
NOVEMBER 8
SPONSORED BY GRENVILLE-DUNDAS PROGRESSIVE CONSERVATIVE ASSOCIATION

Colquhoun

Mr. and Mrs. Reynald Longtin and girls attended the 50th Anniversary of the former's uncle and aunt, Mr. and Mrs. Alphonse Gratton, at St. Alban's, Vermont.

Thanksgiving guests of Mr. and Mrs. Lloyd Gallinger were: Mr. and Mrs. Donald Casselman and Betty of Goldfield, Mr. and Mrs. Neville Smart, Mr. Fred Smart and Miss Arla Warner, all of Ottawa; Mrs. Ernie Wiese and Debra of Toronto, Mrs. John Smith, Lorraine and Kevin, and Mr. and Mrs. Gerald Gallinger and boys.

Mrs. Agnes Myers of Newington and Mrs. Charlie Wink of O'Brien, Ont., were Sunday guests of Mr. and Mrs. Wallace Gallinger.

Mr. and Mrs. Pat Curran and Kevin of Ottawa spent the holiday week-end with Mr. and Mrs. D. Kyle.

Mr. and Mrs. Lawrence Whittaker and Mr. and Mrs. D. Kyle attended the Holmes-Black wedding in Winchester.

Guests at the home of Mr. and Mrs. George Wright recently were: Mr. and Mrs. Alister Colquhoun of Shawinigan Falls, Mr. and Mrs. Irving Cochrane and family of Toronto, Mr. and Mrs. Mac Colquhoun of Galt, Mr. and Mrs. Raymond Colquhoun of Kingston, Misses Anne and Jane Colquhoun of London, and Mrs. Alice Nash, Williamsburg.

Mrs. Williams and Mr. Robert Colquhoun attended the Colquhoun-Barry wedding at Merrickville on Saturday.

Mr. and Mrs. Wilson Colquhoun of Perth were callers on Mr. and Mrs. Kenneth Hummel recently.

Mr. and Mrs. Ernie Swerdfeger visited Mr. and Mrs. Leon Senecal of Alexandria Bay.



CARDS OF THANKS

CARD OF THANKS—My sincere thanks to all my friends for their cards and visits while I was in the Winchester Memorial Hospital. Special thanks to Dr. Lambert.—Edgar Whittaker 24p

CARD OF THANKS—I wish to express my sincere thanks to my Winchester friends and neighbours for their cards of sympathy; also the beautiful floral offerings in the loss of my beloved stepmother, Mrs. John Cross. These will always be remembered.—Mrs. Carl Fetterly. 24p

Buy, Sell, Trade Hire, Rent, Find THROUGH THE WANT ADS

CARDS OF THANKS

CARD OF THANKS—I wish to express my sincere thanks to those who sent me cards and visited me while I was a patient in the Winchester hospital. Special thanks to Dr. Howard Justus, Dr. Byers, and the nursing staff on the first floor.—Dan Declare. 24p

CARD OF THANKS—We wish to extend grateful thanks to our relatives, friends and neighbours who sent gifts, telegrams, cards, letters, and flowers on the occasion of our Fiftieth Wedding Anniversary. A special thanks to the congregation of the Harmony United Church for their gift. This will long be remembered. — Tom and Mabel Docksteader. 24p

CARD OF THANKS—Mr. and Mrs. Otho A. Hutt take this opportunity to express their sincere thanks for the purse presented to them from their friends and neighbours of Maple Ridge. Your kindness will always be remembered. 24p

FOR SALE

FOR SALE — Quantity or Dry Stove Wood, stored in shed. Call Chesterville 448-2284. 24p

FOR SALE — Number of Yearling Hyline Hens. Apply to Mac Carkner, Winchester, phone 774-5815. 24p

TO RENT

FOR RENT—Half House, three bedrooms, new plumbing and heating; $75.00 per month. Apply to Gale and Greer Motors (Winchester) Limited, telephone 774-2620, Winchester. 20tfc

FOR RENT—Newly renovated half of double house with three bedrooms. Immediate occupancy. Rent $90.00 per month. Apply to H. S. Lannin Ltd. Daytime preferred. 22tfc

FOR RENT—In the Village of South Mountain; two bedroom duplex, newly renovated, completely modern. **Very reasonable rent.** Apply to G. A. Montgomery, South Mountain, telephone 989-2935. 23-24c

TO RENT—House, south of Winchester on Highway 43. Possession November 1st. Apply to Fred A. Holmes, Winchester, R.R. No. 3. 24-25p

TO RENT—Two-bedroom apartment with bath. Reasonable. Apply to Mrs. W. C. MacDonald, phone 774-2331, Winchester 24tfc

CLASSIFIED ADVERTISING RATE

For Sale, Wanted, Lost and Found Advts, not over 25 words, 75 cents for the first insertion and 50 cents for each subsequent insertion. Card of Thanks, $1.00 minimum. In Memoriams, $1.00 with four-line verse, 25c for each extra 4 lines of verse. Advts. for this column are inserted on a **Cash Basis only.** They will not be accepted over the phone or by mail unless the party has an open account with us, or unless the cash accompanies the order.

FOR SALE

FOR SALE — One medium size Quebec Heater, in good condition, with pipes. One '52 Chevrolet car, engine in good condition, new battery, and two extra tires mounted, cheap for quick sale. Apply to Arthur Adams, Winchester Springs. 24p

FOR SALE — The Annable Slaughter House has re-opened for custom work; and beef at all times for sale by the side, 36 cents; fronts, 30 to 32 cents; hinds, 42 to 45 cents. Phone Lawrence Annable at 774-3014. mar'66

Auction Sale

LIVESTOCK & MACHINERY

The undersigned will offer for sale by Public Auction on the premises, Lot 13, Con. 9, Winchester Township, 5 miles North-East of Winchester, in the Melvin Settlement, 6 miles North-West of Chesterville, on

FRIDAY, OCTOBER 22nd, 1965

Starting at 1.00 p.m.

28 head of High Grade Holstein Cattle, consisting of: 5 cows, 5 years old; 4 cows, 4 years old; 10 hefiers, rising 3 years, due in January; 5 heifers, 1½ years old; 4 spring calves.

1 Case Tractor with Hydraulic Plow; International Drag Plow; 1 Side Rake; 1 Rubber-Tired Wagon and Rack; 1 McC-Deering 13-Disc Drill; 1 Oliver Power Take-Off Mower; 1 George White Manure Spreader; 1 Milking Machine; 1 set of Sleighs.

TERMS OF SALE—All sums of $50.00 and under, Cash; over that amount 8 months credit on approved joint notes with interest at 5%.

PAUL GAUTHIER, Prop.

H. D. TUPPER, Auctioneer. Chesterville. 24p

Auction Sale

Having decided to quit housekeeping, there will be sold by Public Auction at my residence in the Village of South Mountain, on

WEDNESDAY, OCTOBER 27th

commencing at 1:30 p.m.

Radio; Rangette; Refrigerator; China Cabinet; Quaker Oil Burner, large, new; Dominion Washing Machine, new; Organ and Stool; Vacuum Cleaner with Attachments; Singer Sewing Machine; Extension Table with Six Chairs; Glass Cupboard; 2 Armchairs; Magazine Rack; 3 Occasional Chairs; 3-burner Oil Stove; 2 Drop-leaf Tables; Folding Iron Board; Bedroom Heater; Hall Tree; 2 Dressers; Clothes Basket; Step Ladder; Steamer Trunks; Chest of Drawers; 3 ¾ Iron Beds; Wardrobe; Clothes Hamper; Armchair; Sawhorse; Studio Couch; Radio Stand; 8-day Clock; Kitchen Stool; 3 Water Sets; Crokinole Board; two 5-gallon Crocks; Armchair; Water Tank; Quantity of Bedding, Linens, Drapes; Quantity of Carpenter Tools; Complete Set of Dishes; Kitchen Utensils; and many other articles too numerous to mention.

Terms of Sale: CASH

HOUSE and LOT—subject to a reserve bid. Storey and half brick dwelling with garage and large lot. Well insulated. Good location. Good repair. Terms of Sale: 10% down day of sale, balance in 30 days or when deed received.

MRS. EMMA MARQUETTE
Proprietress

Ken Thompson, Auctioneer
Phone 258-2152 24c

FOR SALE

FOR SALE OR RENT — Two-Storey Two-Bedroom House in Winchester Springs. Phone 774-5551. 24-25p

FOR SALE—Fresh Sauerkraut. Bring own containers. Apply to Grant Hodgson, Winchester, Ont, Phone 774-3273. 24-25p

PERSONAL — Worms a problem? Use "PAMOVIN" — the ONE DOSE treatment for pinworms. Available at La Rose Pharmacy, Winchester, Ontario. 24-27p

FOR SALE — Two-storey home, ½ mile west of Inkerman, Ont., including 6 acres tillable land. Apply to Denzil Sutton, R.R. 1, Kemptville, phone 258-2647. 24-25c

FOR SALE or TRADE—A 1965 Pontiac Laurentian four-door sedan, automatic "6", with windshield washers, full wheel discs, white walls, 7,800 miles and still under warranty. Contact Cecil Rupert, Finch or phone YUkon 4-2964. 23-24c

FOR SALE—Heavy Duty Electric Range, 4-burner, 30 inch, with warming closet. Reasonable. Apply to Rankin Baker, Metcalfe. 23-24p

FOR SALE — 1 medium sized Ormes piano, tuned, excellent condition $100.00; antique 25½" square oak table, ball glass claw legs, best offer. Phone Metcalfe 32 r 52. 23-24p

FOR SALE—The very choicest beef . . . by the half, 45c per lb. Cut, wrapped and frozen free.

Blom's Meats
12tfc. Mountain, Ontario.

FOR SALE — Used lumber, all sizes (except plywood), good supply of floor joist, planks and beams. Tremendous saving while stock lasts. Meyers, Highway 43 one mile east of Kemptville. Phone 258-3379 (12 to 7 p.m.) daily except Sunday and Monday. 22-25c

FOR SALE—For Corn Cribs . . . Welded Corn Crib Fabric 2" x 4" x 48" mesh. Apply to Ralph S. Allison and Sons, Winchester Springs, Phone 774-3323. 22-24c

FOR SALE—Good quality, first cut, dairy hay, 1900 bales stored under cover. Price $20.00 per ton. Apply to Edgar R. Ash, R.R. No. 4, Chesley, Ontario, phone 333-5930. 22-24p

FOR SALE—26-foot Litter Carrier Pole, complete with track and hangers; plus a quantity of track, hangers and switch; a suspended milk can carrier for litter carrier track; a Moffatt pail heater with new element and D switch. Apply to Lawrence Holmes, Winchester Spgs., telephone 774-5553. 23-24p

SPECIALS... at CARKNER'S

Otaco Ductalloy Points for most popular plows.

New Mowers, Rakes, Tractors; let your old machine be the down payment, balance on interest note till next spring.

New and Used Trailer and Hydraulic Plows.

3 Surge Milkers.

"300" International Tractor with three-furrow plow.

"275" International Tractor with loader.

International Cub Motor, suitable for stationary power unit

EWART CARKNER
"Your Cockshutt Dealer"
WINCHESTER
Telephone 774-5204 23-25c

FOR SALE

HAY FOR SALE— Top quality, first or second cutting. Apply Harewood Farms, R. B. Hare & Son, Nanticoke, Ont. 23-25c

FOR SALE—A Coleman Gas Floor Furnace. Also a Martin Gas Floor Furnace and 2 Gas Cook Stoves. Will exchange for cattle. Maurice St. John, Hallville. Phone South Mountain 989-6184. 23-24p

FOR SALE—A quantity of dry Elm Wood. Apply to Irwin Smith, Mountain, Ontario, telephone 989-5423. 24-25p

FOR SALE — A yellow nylon snowsuit, size 12 months; aqua corduroy coat and hat, size one year; both in good condition. Priced reasonable. Phone Winchester 774-5573. 24p

WANTED

WANTED—I will pick up your animals, dead or alive, at no cost to you. 24-hour service. Call Gerard Hebert, Crysler, Ont. Ph. Chesterville 448-2612. Licence No. 358-C-65. 20-37p

WORK WANTED — Painting & Decorating. For more information and estimates, apply to Doug Durant, Mountain, phone South Mountain 989-5633. 49yr

SALES HELP WANTED MALE

Men with or without sales experience wanted. Must be able to conduct own business. Above average earnings. Write Rawleigh, Dept. J-450-W1, 4005 Richelieu Street, St. Henry, Montreal. 24c

WANTED — Your animals, dead or alive, with no cost to you. Phone collect for prompt service to Herb. Loucks at 774-5250. License No. 295 C 64; Plant No. 194 RR 64. 24-hour service. 4tfc

HOUSEKEEPER WANTED—for brother and sister in modern farm home. No outside work. Inquiries, Phone 445-2987, Russell. 23-24c

WORK WANTED—Chimneys to build, repair or any other related masonry work. Jobs either taken by contract or hourly wages. Apply to Donnie Barkley Inkerman, Ont., R.R. 1, phone 989-5460. 23-24p

EARN WITH AVON

Insure your Merry Christmas! Earn Christmas money selling nationally advertised Avon gift sets. Write

MISS M. ROSSITER
4 Maple Crest Drive
VILLE DE LERY, QUEBEC 24c

TENDERS

Sealed Tenders, marked as to contents, will be received by the undresigned up to 6:00 p.m. November 1st, 1965 to supply a truck and driver to the Township of Winchester for snowplowing in the 1965-66 season. Please quote price per hour plowing and price per day standing time. Specifications for truck may be obtained from the Road Superintendent, Lorne Bell, Winchester, Ontario.

The lowest or any tender not necessarily accepted.

GLENN MacGREGOR, Clerk, Township of Winchester, Morweood, Ontario. 23-24c

TENDERS

Township of Osgoode
School Area
Public School Board

Tenders will be received by the secretary until 12 o'clock noon, Thursday, October 28th, 1965 for the sale of School No. 21, known as Hall School, on Pt. Lt. 10, Concession 10, Osgoode Township, frame construction; and for the sale of Union 24 Osgoode and 28 Gloucester, known as Quail School, Pt. Lt. 1, Concession 8, Gloucester Boundry and Osgoode Township, frame construction.

Highest or any tender not necessarily accepted. For information contact Mr. Albert McKeown, phone 31 r 31, or the secretary,

Mrs. Joan C. Craig,
P.O. Box 5, Metcalfe, Ont.
24c

NOTICES

GIFT SUGGESTION . . .

Time to think of that Christmas gift — what better than a subscription to Readers' Digest. Any subscription gift, renewal, or new one will gladly be called for. Phone 774-2244.

MARY SUFFEL
Subscription Representative
24p

CLERK'S NOTICE
OF FIRST POSTING
OF VOTERS' LIST

For the Municipality of the Township of Mountain, in the County of Dundas:

Notice is hereby given that I have complied with Section 9 of the Voters' List Act, and that I have posted up at my office at Hallville, on the 12th day of October, 1965, the list of all persons entitled to vote in the municipality at municipal elections, and that such list remains there for inspection.

And I hereby call upon all voters to take immediate proceedings to have any ommission or errors corrected according to law, the last day of appeal being the 1st day of November, 1965.

Dated at Hallvile, Ontario, this 15th day of October, 1965.

DONALD BALDWIN, Clerk,
Township of Mountain. 24c

IN MEMORIAMS

MORRIS—In loving memory of Kenneth Dempsey Morris, who died October 26th, 1959.

Remembrance keeps him near
24p —Wife and Family

PATTERSON — In loving memory of our dear mother, Mrs. Homer Patterson, who died October 26th, 1964.

In our hearts your memory lingers,
Sweetly tender, fond and true;
There is not a day, dear Mother
That we do not think of you.
—The Family. 24p

FADER—In loving memory of a dear mother and grandmother, Mrs. Annie Fader, who passed away October 16th, 1963.

In silence we remember.
Not just to-day but everyday,
—Son Charles and Verna,
Lois and Glenn.
24p

PATTERSON — In loving memory of Mrs. Homer Patterson who passed away October 26th, 1964.

Her life was earnest, her actions kind,
A generous hand and an active mind,
Anxious to please, loathe to offend,
A loving neighbour, and a faithful friend.
—The Baker Family. 24p

WALKER—In loving memory of a dear mother, Mrs. Philip Walker, who passed away October 20th, 1964.

In our hearts your memory lingers,
Always tender, fond and true,
There's not a day dear mother,
We do not think of you.
—Ever remembered, Evelyn and Donald. 24p

PATTERSON — In loving memory of our beloved mother, Teresa M. Patterson who went away October 26th, 1964; and our dear dad, J. Homer Patterson who followed her on February 17th, 1965.

There's a road of sweet remembrance,
Where thoughts and wishes meet,
We take that road of thought each day,
To the ones we cannot greet.
For we've only a cluster of memories now,
Sprayed with a million tears,
And a wish that God had spared them,
Just for a few more years.
Softly the leaves of memories fall,
Gently we gather and cherish them all,
Unseen, unheard, they are always near,
Still loved, still missed, and very dear.
—The Family. 24p

NOTICES

COURT OF REVISION
Township of Mountain

Notice is hereby given that the first sitting of the Court of Revision on the Assessment Roll of the year 1966 will be held in the I.O.O.F. Hall, at Mountain on Thursday, October 28th, at the hour of 1:30 p.m to hear and determine the appeals filed against the said Assessment Roll.

All interested persons will please govern themselves accordingly.

Dated at Hallvile, Ontario, this 15th day of October, 1965.

DONALD BALDWIN, Clerk,
Township of Mountain,
Hallville, Ontario. 24c

COURT OF REVISION
Township of Winchester

Notice is hereby given that the first sitting of the Court of Revision on the Assessment Roll of the year 1966 will be held in the Township Building, at Maple Ridge on Tuesday, November 2nd, 1965 at the hour of 1:00 p.m. to hear and determine the appeals filed against the said Assessment Roll.

All interested persons will please govern themselves accordingly.

Dated at Morewood, Ontario, this 18th day of October, 1965.

GLENN MacGREGOR, Clerk,
Township of Winchester,
Morewood, Ontario. 24c

SPENCER and SPIRELLA

Ladies, our October sale is pink and blue nylon material at 10% discount. Anyone interested please get your outfit as soon as possible. Call Mrs. Ethel Serviss, 194 Caldwell Dr., phone Iroquois 652-4367. 22-24c

THORNHILL AUCTION

Purchases, or Sales on Commission or Auctions; Estates, Household Goods, Antiques, etc.

Phone Lancaster 347-3227
15yr

PERSONAL—Hygienic Supplies (Rubber Goods) mailed postpaid in plain, sealed envelopes with price list. Six samples, 25c; 24 samples, $1.00. Mail-Order Dept. M-57, Nov-Rubber Co., Box 91, Hamilton, Ontario.

FARM SERVICE

The highest premium paid for your dead and disabled cattle and horses, according to size. Please call collect 989-6176.

C. F. WOODS
LICENCE NO. 312-C-64
MOUNTAIN, ONTARIO
"Strictly For Animal Food"

ROCK OF AGES FAMILY MONUMENTS
Look for this seal. It's your guarantee of permanence.
J. L. KINKAID
Phone KI 3-3184
Morrisburg
Authorized Dealer
"Cemetery Lettering"

Chore Boy Milkers
High efficiency; low vacuum; single units; milking parlours and pipeline. Ask us for an estimate to modernize your Milking Equipment
Inflations at reduced prices for all makes of milkers
Ewart S. Carkner
Dealer
WINCHESTER - 744-5204

PROFESSIONAL DIRECTORY

CASS & CASS
LAW OFFICES
Winchester: Phone 774-2004.
Chesterville: Phone 448-2735

GRAHAM L. CASSELMAN, C. L. U.
Crown Life Insurance
Group Insurance - Pension Plan
Phone 774-5150 - Winchester

Biccum & McIntosh
LIMITED
General Insurance - Real Estate
Agents for
North American Life
Phones—Office 774-2410
Residence 774-5775
WINCHESTER - ONT.

HAZEN B. MELDRUM
Ontario Land Surveyor
MAIN ST., WINCHESTER, ONT
W. J. Johnston, O.L.S.,
Resident Surveyor
Office 774-2615 - Res. 933-3658

CANADIAN LEGION
B. E. S. L.
Branch 108, Winchester
Meets on the First Monday of each month in Legion Hall, Winchester.
All War Veterans Welcome
RAY GUY, President.
ROSS McConnell, Sec'y.
ARCHIE RICE, Treas.

HAROLD D. POAPST
District Representative, North American Life Insurance Co.
Complete Insurance Service
Automobile - Fire - Wind - etc.
Real Estate Broker
Phone 774-2602 - Winchester

ATTENTION, CAR BUYERS!
Our Low Cost Financing and Insurance Plan will help you make a better deal. Before you buy talk it over with us!
BICCUM & McINTOSH LTD.
Insurance and Real Estate
Phone 774-2410 - Winchester

MONUMENTS
L. D. Wells & Sons
Formerly C. C. Stubbs & Co.
MONUMENTS, CEMETERY LETTERING
on No. 2 Highway opposite the New Union Cemetery
PHONE KEystone 4-2255
ROSS McCONNELL, Repres.
WINCHESTER. Phone 774-3541
"The Most Modern Shop In Eastern Ontario"

S. EARL FREELAND, C.L.U.
The Manufacturers' Life Insurance Company
Suite 403, Victoria Building
140 Wellington St., OTTAWA
Telephones: Office CE 2-3507
Res. Winchester 774-2334

D. HUGH THOMPSON and SON
General Insurance
Telephone 543-2287
WILLIAMSBURG - ONTARIO

FRED S. COONS INSURANCE
For Prompt Service Call
CHESTERVILLE 448-2398

LIFE INSURANCE
District Representatives of the Mutual Life Assurance Company of Canada: Lyall M. Crowder, South Mountain. Phone 989-2154; Keith Crowder, Brinston. Phone South Mountain 989-5674. Office: Phone 989-2157.

The Investors Group
The Provident Investment Company
Provident Mutual Fund Ltd.
Investors Trust Company
WARD GOWLAND
48 Largo Cres. Ottawa 5, Ont.
Telephone 224-3180

HENDERSON LODGE, NO. 383
A.F. & A.M., WINCHESTER
Meets in the Masonic Temple on the Second Thursday of each month at 8.00 p.m.
Visiting Brethren Welcome
ERIC STEELE, Wor. Master
DR. W. A. SHERWOOD, Sec'y.

CROWDER'S INSURANCE AGENCY
All Lines of General Insurance
Office Phone 989-2157
L. M. CROWDER, Res. 989-2154
C. M. CROWDER, Res. 989-2149
SOUTH MOUNTAIN, ONT.

MCVEY INSURANCE SERVICE
Bill McVey - Jim McVey
Phone METCALFE 157
Auto - Fire - Farm - Life and Liability

For Cemetery Memorials See
W. J. L. BOYD & SONS
Representing
R. M. Best Granite Co., Kingston
Architects and Craftsmen of Civic and Private Memorials.
Church Memorials of Bronze, Marble and Brass
Phone 774-2520 - WINCHESTER

G. WILLIAM GORRELL
Barrister, Solicitor, Notary Public
PHONES: Office, 543-2922
Res. 543-3195
MORRISBURG - ONTARIO

SUMMERS INSURANCE SERVICE
H. E. Summers - E. R. Summers
TELEPHONE 774-2515
A Complete Insurance Service for all lines of Fire and Casualty Insurance. Also low cost Automobile Financing and Insurance Plan.

R. BRYSON PATTERSON
OPTOMETRIST
Office Hours: 9-12 — 1-5
For appointments Ph. 258-2274
Prescott Street, Kemptville

CORNWALL - OTTAWA - MORRISBURG
MacLEOD, COMRIE & CO.
CHARTERED ACCOUNTANTS
Licensed Trustees in Bankruptcy
Cornwall Tel. WE 2-3613
Morrisburg Tel. 543-2925

ARTHUR A. CRAWLEY & CO.
CHARTERED ACCOUNTANTS
OFFICES AT
OTTAWA — TORONTO — MONTREAL — PEMBROKE
BROCKVILLE — SUDBURY — NORTH BAY
SAULT STE. MARIE — WINNIPEG — VANCOUVER
387 Albert St., Ottawa - Phone 233-7715

Real Estate

5-Room Bungalow, 6 miles north of Iroquois — 3 bedrooms, hot and cold running water. Price $5,300. Terms.

8-Room 2-Storey Frame House, 1 mile East of Brinston — 4 bedrooms, bathroom, floor furnace, garage. A-1 shape. Price $6,000. Terms or Rent.

6-Room 2-Storey Frame House, 4 miles West of Brinston — 3 bedrooms, hot and cold running water. Price $4,200. Down $1,500.

5-Room Storey and half, 4 miles North and 1 mile East of Iroquois — 3 bedrooms, bathroom, garage. Lot size, half acre. Price $6,000. Terms.

75-Acre Farm, 2 miles West of Dixon's Corners — clay loam, all workable land, with one 40x50 foot two-year-old barn, and a 40x36 ft. older barn. A 7-room storey and half frame house, 3 bedrooms. Asking Price $12.000. Terms.

New Listing—¼ mile north of Glen Stewart, on county road 3-bedroom, storey and a half frame house, bathroom and garage. Price $5,500. with $1,500. down.

Brinston Road Area — 100-acre clay loam farm with modern house, 19 milk cows and a fair line of machinery. Terms.

Irving H. Miller
REAL ESTATE BROKER LTD.
Prescott, Ontario
Apply Charles Heuvel, Salesman
R. R. 2, Brinston. Phone 652-4764
24-25c

DIAMONDS
WE HAVE THEM LARGE



WE HAVE THEM SMALL



Priced To Suit Any Purse
Terms Arranged If Required
Alex W. Davidson
WINCHESTER
774-2102

WANTED

MEN AND WOMEN WILLING TO TRAIN IN THE USE OF RADIATION MONITORING EQUIPMENT STATIONS ARE TO BE SET UP THROUGHOUT THE UNITED COUNTIES AND THE CITY OF CORNWALL. EQUIPMENT SUPPLIED. COURSE OF TRAINING GIVEN FREE OF CHARGE. APPLY . . .

E.M.O., P.O. BOX 218, CORNWALL, ONTARIO

Are you a Leader?
Could you become a Leader?
Could you address a Group?
Would you like to be a Public Speaker or Lecturer?
Would you like to take charge of a Service?
Can you answer "YES" to any one of these questions?
Then write to us for further details.

E.M.O., P.O. BOX 218, CORNWALL, ONTARIO

United Counties of Prescott and Russell

TENDERS FOR MARIONVILLE BRIDGE

SEALED TENDERS on the prescribed forms and addressed to Mr. A. J. Lynch, County Engineer, United Counties of Prescott and Russell, Plantagenet, Ontario, will be received at the office of the County Engineer until 8:00 p.m., E. D. S. T.,

THURSDAY, OCTOBER 28th, 1965

for the General Contract for the Marionville Bridge at Lot 32, Concession 2, Township of Russell. The structure has three spans 116 ft. long and 28ft. wide roadway, with concrete substructure on pipe piles. Prestressed concrete beams will be supplied by the County.

Plans and specifications may be obtained from the County Engineer or the Consulting Engineers on payment of five dollars ($5.00) which will not be refunded.

Lowest or any tender not necessarily accepted.

A. J. Lynch, P.Eng.,
County Engineer,
United Counties of Prescott and Russell,
Plantagenet, Ontario.

C. C. PARKER & ASSOCIATES LIMITED,
Consulting Engineers,
688 Queensdale Avenue, East,
Hamilton, Ontario. 24c

Yes, we do!

- Slaughter your Beef or Pork
- Cut to your specifications
- Use double Waxed Paper
- Always fast frozen
- Rent lockers by the month or year.
- Cure bacon.
- Have a good stock of Beef and Pork on Sale at all times
- Buy hides.
- Want to buy young Heifers and Steers.

For more information call Collect
BLOM MEATS
Phone 989-6053 - Mountain

J. W. Hall, D.C.
CHIROPRACTOR
ST. LAWRENCE STREET
(across from Post Office)
Winchester, Ont.
Office Hours by Appointment
PHONE 774-2802

REAL ESTATE
. . . *Residential*
. . . *Farm Property*
. . . *Business*
FOR INFORMATION CALL
774-2331
W. C. MacDonald
Real Estate Broker
Winchester

Calendar of Events

ORMOND BAPTIST CHURCH SERVICE OF IMMERSION

A Service of Immersion, Believer's Baptism, will take place on Sunday, October 24th (D.V.) at 11:30 a.m. Speaker will be Rev. G. A. Cawfield. All are cordially invited to attend. 24c

ANNIVERSARY SERVICES AT HARMONY UNITED CHURCH, OCTOBER 24th

Anniversary Services will be held at Harmony United Church on Sunday, October 24th, at 8:00 p.m. Guest speaker will be Rev. D. J. Carnegie, Prescott United Church. Special music by the Adams Family. Everyone welcome. 24c

ANNUAL HOSPITAL AUXILIARY RUMMAGE SALE SLATED FOR OCTOBER 29th AND OCTOBER 30th

The Annual Winchester and District Memorial Hospital Auxiliary Rummage Sale will be held in the Legion Hall on Friday October 29th, from 9 a.m. to 9 p.m. and Saturday, October 30th, from 9 a.m. to 12 noon. Donations will be called for if you will phone Mrs. Sam Ault at 774-2748, or Mrs. Howard Willard at 774-2210. 24-25c

NOTICE TO BOYS OF "CUB" AGE

Any boys in Winchester who would like to join "The Cubs" should come to the next meeting at the Winchester Public School, on Monday, October 25, at 6:30 p.m. 24c

MOUNTAIN UNITED CHURCH ANNIVERSARY SERVICES

Anniversary Services will be held this Sunday, October 24th at Mountain United Church with services at 11:00 a.m. and 8:00 p.m. Guest preacher will be Rev. Leslie Dean of Iroquois. On Monday evening, October 25th, a Home-cooked Ham Anniversary Supper will be served beginning at 5:30 p.m. Admission $1.25 and 75c. 24c

WINCHESTER WOMEN'S INSTITUTE BAKE SALE

Winchester Women's Institue will hold a Bake Sale on Friday, October 29th, in the former Tot Shop, beginning at 3:00 p.m. Come and buy your Hallowe'en Treats. 24-25c

TURKEY BINGO

Williamsburg Legion is again sponsoring Turkey Bingos in Paul's Hall, Williamsburg, every Thursday night, beginning at 8 p.m. Come one! Come all! 23-25c

RUMMAGE SALE AT BRINSTON, OCTOBER 23rd

Matilda Rebekah Lodge is sponsoring a Rummage Sale to be held in Brintson I.O.O.F. Hall on Saturday, October 23rd, beginning at 9:30 a.m. There will also be a Home Baking booth. Plan now to attend! 23-24c

SPECIAL REVIVAL SERVICES WINCHESTER WESLEYAN CHURCH

Special Revival Services will be held in Winchester Wesleyan Methodist Church beginning Wednesday, October 27th, and will continue through November 7th. Services will be at 10.45 a.m. and 7.30 p.m. on Sundays and 7.45 p.m. every weekday, excepting Saturdays. The special speaker will be Rev. Ralph Ingersoll, of St. Johns, N. B., President of the Reformed Baptist Alliance. Mr. Jack Smith, of Ottawa, will lead in special singing on both Sundays. Local talent during the week. Everyone welcome. 24c

PUBLIC RECEPTION

A Public Reception for Mr. and Mrs. Charles Holmes (nee Lorna Black) will be held in the Winchester Springs Orange Hall on Friday evening, October 22. Everyone welcome. 24p

Metcalfe Priest Dies Suddenly

(By Joe Rowan)

Rev. Father Martel, a priest who had endeared himself to all who had the good fortune to know him, passed away at an Ottawa hospital on Saturday morning.

A tireless worker, who had been doing "God's Work" in the parish of St. Catherines, Metcalfe, and the Mission at Russell for the past seven years, he will be sadly missed.

An indication of the dedicated energy of this "Man of God" is manifest in his accomplishments, crammed into the short space of time allotted him by his Master — the building of a beautiful new church at the Mission of Russell — the enlargement of the Separate School at Russell — a new cemetery at Russell — a new Separate School at Metcalfe — enlargement and beautification of the Metcalfe Cemetery and the renovation of the Rectory. This, together with a conscientious guidance of the spiritual needs of his parishioners, both young and old.

A strong believer in the current move toward greater unity and understanding among the diverse Christian believers, his every action was indeed a sermon, and people of all faiths were shocked by his sudden passing.

Very active in all community endeavours, he was a shareholder and member of the Metcalfe Curling Club.

Born at Lemieux, Ontario in 1917, he was the son of the late Ferdinand Martel and his wife, the late Georgianna Benson. He is survived by five sisters: Rev. Sister Georgianna (Yvoone) of the Gray Nuns of the Cross at Embrun; Rev. Sister St. Leonard (Cecile) of the Gray Nuns of the Cross at Limoges; Rev. Sister St. Felicien (Marie-Anne) of the Gray Nuns of the Cross at the Ottawa General Hospital; Mrs. Horace Lecompte (Blanche) of Metcalfe, and Mrs. Olivier Lacroix (Lucia), of Ottawa. Also one brother, Jean-Denis Martel of Sudbury. A brother, Leonard, of Cornwall, predeceased him in 1956.

After ordination to the priesthood, he served as curate at Val-Tetreau, Hull; St. Raymond, Wrightville; St. Anne's, Ottawa; Buckingham, St. Isadore and finally as Parish Priest at Metcalfe.

His body rested at the Rectory until Tuesday afternoon when it was taken to the church for Requiem Mass at 3 o'clock. The funeral service was held in the parish church on Wednesday morning at 10 a.m. Interment was made at Limoges.

Hockey Meeting

Fateful time for minor hockey in Winchester for the 1965-66 season comes this Friday evening at 7.30 in the Legion Hall.

In their second effort to bring forth interested parties to provide a hockey organization for the youngsters, local Minor Hockey executive has called an organization-orientation meeting for Friday night. They hope to see a good number of parents and other interested parties out at the meeting. It is do or die, so to speak.

WHY NOT DINE OUT . . . AT THE



COUNTRY KITCHEN RESTAURANT

UNDER NEW MANAGEMENT

OPEN SUNDAY to THURSDAY — 6:30 a.m. to. 1:00 a.m.
FRIDAY and SATURDAY — 6:30 a.m. to 2:00 a.m.

Try Our Sunday Specials

● Roast Turkey ● Roast Beef
● Sirloin Steak ● Any Cold Plate

"WE NOW SERVE ITALIAN PIZZA"

AIR CONDITIONED FOR YOUR ADDED COMFORT

DINING ROOM AVAILABLE FOR YOUR
Banquets — Meetings — Parties
"Phone 774-2417 For Reservations"

TAKE OUT ORDERS A SPECIALTY

MOVIES
NOW SHOWING

Thursday, Friday, Saturday
OCTOBER 21-22-23
Family Jewels
In colour, starring JERRY LEWIS at his best.

Monday, Tuesday, Wednesday
OCTOBER 25-26-27
Joy In The Morning
Adult Entertainment, in colour, starring Yvette Minieux and Richard Chamberlain.
—and on the same program—
LILI

THE Winchester THEATRE

MEET John Palmer
IN WILLIAMSBURG
PIONEER HOTEL
WED., OCT. 27TH
at 8:00 p.m.
REFRESHMENTS SERVED
Vote LIBERAL
Published by Grenville-Dundas Liberal Association

THE ONLY WASHER WITH A
Stainless Steel Tub
SEE THE NEW
Beatty Cromatic
✓ COMPLETE WITH TIMER
✓ AUTOMATIC DRAIN PUMP
✓ 5 YEAR WARRANTY ON MECHANISM
SEE THEM ON DISPLAY AT
MacIntosh TV & Appliance
Telephone 774-2636 Winchester

Save
ON THESE
FOOD BUYS

Mixed Cookies ..... 2 lbs. 69c
Tulip or Rose Margarine, lb. 29c
Popping Corn, lb. 15c
Cooking Onions, 10-lb. bag 49c
Pure Jams, 9-oz. ..... 4 for 99c
Grapes ..... 2 lbs. 25c
Light Bulbs, 25 to 100 watt 21c
Cottage Jam, 4-lb. tin 89c
Ice Cream, half gallon 85c
Crispy Flake Shortening 2 - 57c
Florida Grapefruit .... 6 for 49c
Schwartz Coffee, 1-lb. bag, 79c
Frozen Lemon or Cocoanut Cream Pies 39c

BEST MEAT BUYS
Smoked Beef (fresh sliced), Half lb. 79c
Beef Steak, lb. 69c
Hamburg ..... 3 lbs. $1.00
Slab Bacon (sliced), lb. 79c
Cello Wieners, lb. 49c
Spare Ribs, lb. 49c
Chicken Legs or Breasts, lb. 55c
Bologna, lb. 35c
Pork Liver, lb. 25c

MacPHERSON & SUMMERS
COLD STORAGE 774-2613
EAST END MARKET .. 774-2103

REXALL
FALL
ONE CENT SALE
ENDS SATURDAY
AT
La Rose Pharmacy
G. H. La Rose, Phm. B.
Phone 774-2633 Winchester

ENGLISH'S
DRY GOODS - WILLIAMSBURG
PRE WINTER Store Wide SALE
Buy During The Next 10 Days and
Save 10% on Everything In The Store...
WILLIAMSBURG STORE ONLY
WILLIAMSBURG STORE ONLY

Plus These Added Extra Specials

Flannelette Sheets
70" x 90" - Regular $5.49
Now $4.44
1 PAIR TO A CUSTOMER
36 PAIRS TO SELL
NO PHONE ORDERS PLEASE



SPECIAL RACK
LADIES' FALL Dresses
Sizes 14½ to 24½
Regular $8.95 to $11.95
now $5.95 to $7.97

BOY'S NYLON QUILTED Jackets
with red orlon pile lining. Regular $8.95. Sizes 8 to 14.
Now $8.05

MEN'S 100% HEAVY HUMPHREY WOOL Pant
Regular $9.95
TO CLEAR $7.77

GIRL'S WINTER WEIGHT STRETCH Slacks
Regular $5.49
now $4.44



25% Off All Ladies' Hats
Regular $8.95 to $11.95
Now $6.67 to $8.95

Men's Reversible Hunting Jackets
Red 10-ounce Duck. Reversible to red and black Humphrey wool lining. Regular $17.95
NOW $16.15

SALE STARTS OCTOBER 20th — ENDS OCTOBER 30th





Osgoode Takes Top Honours

NDDHS Places Third In Seaway Track Meet

Osgoode Township High School, the northernmost entry in the second Seaway Meet, emerged the overall victors of the track and field highlight of the district scholastic season. Running, jumping, and vaulting to victory, OTHS piled up 160½ points to have a comfortable points margin over their nearest rivals, Osnabruck District High School from Ingleside with 153½.

North Dundas District, winner of the Seaway over-alll points crown in its first appearance last year in Mountain, totalled 143½ points to finish third. Morrisburg High School tallied 137 points, and the two remaining entries, Mountain and Iroquois, totalled 69 and 68½ respectively.

In winning the over-all crown Osgoode took two individual chamiponships in girls' classes. Judy Weilgut and Linda Rawlings led their double blue athletes taking the girls' junior and intermediate crowns. The strong Osnabruck team was lead by team captain and senior points champ, Gary Gallinger.

Don Mabo of Morrisburg won the junior boys over-all award in fine fashion, and Gord. Summers of Iroquois topped all comers in the intermediate boys' competition. Linda Marcell racked up a great share of MDHS's points and emerged the girls' senior champion.

The second Seaway Meet brought together competitors from six district schools on the athletic field of Morrisburg High School.

NDDHS STARS

Myrna Holmes was the top class finisher for the blue and white from the Ridge School and placed second on the girls' intermediate division. Ken Morrow finished third over-all in the junior boys, and Karen Craik and Linda Boyd finished second and fourth in the junior girls' class.

Leading NDDHS athletes who won events were Robert St. Pierre, high jumper; Jim Allen, shot put; B. Sharkey, pole vaulter; Nancy Smirle, runner; Brian Holmes, high jumper, and discus thrower Andy Cousineau.

PHOTOS

Top picture shows boys' winners, front to back, Don Mabo, Morrisburg; Gordon Summers, Iroquois; and Gary Gallinger, Osnabruck. Lower picture shows MDHS track star and senior girls' champ, Linda Marcell and intermediate winner Lynda Rawlings of of Osgoode Township High.—Press Staff Photo.

Name?

U. S. visitors and many travellers from provinces other than Ontario might easily be confused by Highway 401 and its new name Macdonald-Cartier Freeway. The super four-lane highway crosses Ontario from the Quebec border to the Detroit-Windsor border point.

Originally Highway 401, it was renamed the M-C Freeway for two principal founders of Canada's Confederation in 1867. Big blue and white signs carry the new name, but all Ontario road maps still retain the highway number 401.

Expect Announcement

There have been many inquiries and rumours concerning the deer season for the Counties of Stormont, Dundas, Glengarry, Prescott and Russell. In order to clarify the situation, it can be stated that an Order-in-Council establishing the deer season is presently being processed and that it is anticipated that a season similar to that of last year will be announced by the Minister in the near future.

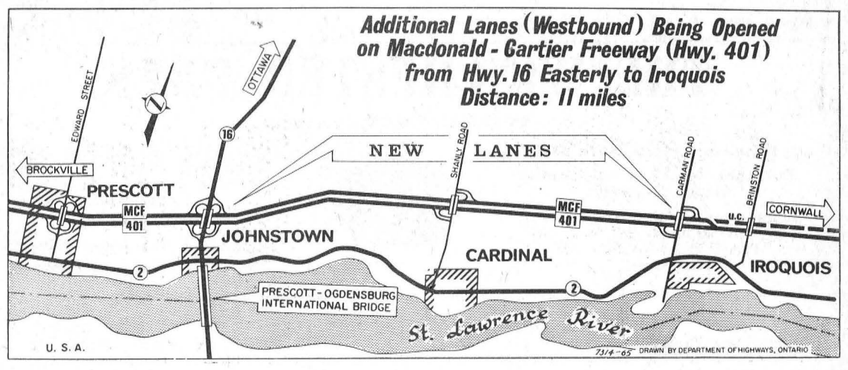

Two additional lanes on the Macdonald - Cartier Freeway (Highway 401) in eastern Ontario — an 11-mile section from Highway 16 easterly to Iroquois County Road No. 1 — were placed in service on Tuesday, October 19, at 10.00 a.m.

With this opening, there is now a minimum of four lanes from Windsor to east of Gananoque, a distance of 411 miles without a traffic light. Additional four-lane sections east of Gananoque bring the total multi-lane mileage to 471 over the 510-mile Freeway.

Construction is well advanced on the remaining 16 miles from Iroquois County Road to Aultsville. Grading, now under way, should be finished this Fall. A contract for paving this section will be awarded early in November.

The Department is also constructing 25 miles of the new Freeway between Gananoque and Brockville on a new alignment north of the present two-lane highway which has been in use since 1947. Three contracts are under way now and a fourth contract to be let late this Fall will take the route to 17 miles east of Gananoque.

Construction cost of the four lanes now operational over the 11 miles is estimated at more than $5,800,000. In addition, property purchases for the right-of-way were estimated to cost more than $442,000, making a grand total of $6,242,000.

"For The Discriminating Owner"

FOR THE VERY FINEST STEROPHONIC SOUND

see and hear the new

"Clairtone Stero Theatre"

SEE THEM ON DISPLAY AT

MacIntosh TV & Appliance

Telephone 774-2636 Winchester

Jo-Anne Shoppe

Phone 774-2003 Winchester



Misses' & Women's

WINTER COATS

LOOSE FITTING STYLES WITH FUR FABRIC COLLARS, WARM QUILTED LININGS STYLED TO FLATTER AND CUT FOR A PERFECT FIT COLOURS and BLACK

SIZES 10 to 20 and 14½ to 24½

$29.95 and $36.95

MISSES' and WOMEN'S

JUMPERS---$7.95 to $16.95

CORDUROY, WOOL FLANNEL AND WOOL WORSTED IN SEVERAL STYLES. THE FALL COLOUR ARRAY INCLUDE WINEBERRY, MING GREEN, BROWN, GREY, BLACK AND AZURE BLUE. SIZES 10-20, 14½ to 24½

Some With Blouses—$16.95 to $19.95

AT THE BARGAIN CENTRE ONLY

50 DRESSES selected from regular stock — while they last!

Half Price

All Sales Final

Pick of the Crop in

SUITS AND TOPCOATS

50 IN STOCK

One of the largest selections of quality Overcoats —Spring, Fall and Winter weights — in the district, by Croydon, Progress Tailors and Dominion.

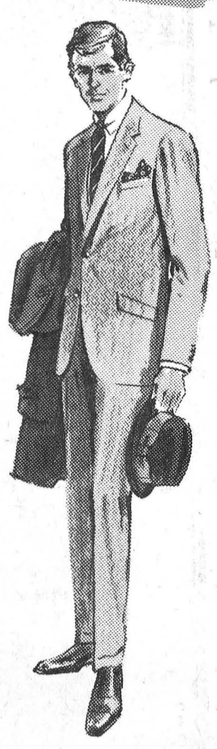

150 Quality SUITS

Excellent selection by Progress Brand, Firth Bros. and Tailor Craft.

CURLING SWEATERS

High Quality Curling Sweaters by Tony Day and Terry Williams.

Inspect Our Lines — Compare Our Prices

Morgan's Men's Wear

Ph 774-2413 WINCHESTER

YOU!

ARE INVITED

To Attend The Grenville-Dundas Progressive Conservative

WIND UP RALLY

North Dundas District High School

on

MONDAY, NOV. 1

8.00 p.m.

Here's an old fashioned rally that you can help make a success by simply attending and helping to overflow this big auditorium with enthusiasm and support. You'll have plenty of chance to have a friendly chat, shake a hand or two and speak with the candidate, in addition to a piping hot cup of coffee and a donut or five. You will also hear some short but fiery speech making by Grenville-Dundas PC candidate Mrs. Jean Wadds, Hon. James A. C. Auld, Ontario Minister of Tourism and Information, Fred M. Cass, Grenville-Dundas MPP, Fern Guindon, St. Lawrence Parks chairman and Stormont MPP, and others.

See You There!

PUBLISHED BY THE GRENVILLE-DUNDAS PROGRESSIVE CONSERVATIVE ASSOCIATION

THE WINCHESTER PRESS

WORKMAN BROS., Publishers

Established in the year 1888

Published Wednesday Afternoon Dated Thursday.

Subscription Rates: $4.00 per year in Canada; $5.00 per year in the U. S. A., payable in Advance.

Member of the Canadian Weekly Newspapers Association and the Ontario Weekly Newspapers Association

Guaranteed Circulation over 2750

Advertising Rates on Request.

Authorized as Second Class Mail, Post Office Department, Ottawa.

Volume Seventy-Eight Thursday, October 21, 1965.

Face Problems Realistically

An article entitled "The Freedom of Maturity" by Melvin D. Barger in *The Freeman,* published by the Foundation for Economic Education, Inc., makes some interesting observations on courage.

It is courage that gives the individual his forward motion, according to an excerpt from the article.

"Courage sometimes has a dramatic sound, as if it's something that is exercised only on the battlefield or in time of great danger," says the article. "But the best examples of courage are constantly unfolding all around us. The person who faces a problem himself and overcomes it has demonstrated courage. So has the individual who tries something new and daring — a business venture, a different line of work, a change of viewpoint. And it takes considerable courage to admit that he's been wrong.

"But the individual who finds the courage to face problems arrives at his goal; he becomes mature by facing his problems — the seeking becomes its own reward. He also discovers that many problems can be solved before they ever occur if they're faced realistically. In any case, he begins to live as he learns to face and to affirm life. And learning to control himself, he gains a certain degree of control over his life. He has found the freedom that comes with emotional maturity."

Property Consideration

There is more to good hunting than knowing the rudiments of sage gun handling, the proper care of your firearms and a knowledge of safe practices while in the bush or marshes.

Due consideration for the protection of other people's property as well as lives is an important part of good hunting that will create good cordial relations between the landowner and the hunter:

Always obtain the permission from the landowner before commencing to hunt on his property. Never shoot in the vicinity of buildings or livestock. This includes the non-use of farm machinery or equipment as targets when "sighting in" a rifle or for practice purposes.

Do not damage gates or fences. Don't walk through standing crops or growing crops.

If you do damage anything, or spot damage done by others, report it to the landowner offering to pay for any damage you may have caused, or help fix it.

Any acts of vandalism should be reported to the landowner and the local police. Good hunters are good friends.

For A Safe Halloween

It's a bit of a shock to learn that when children go out in costumes on Halloween night, asking for shell-outs (and more recently contributions to aid UNICEF), they are actually carrying on a rather morbid festival called SAMHAIN, celebrated by the ancient Druids. In pre-Christian Ireland and Scotland on October 31, witches and goblins were a lot less friendly than they are nowadays.

They used to carry off children, destroy crops, kill livestock, and generally terrify the population. There are still a few antics left over from yester year but, generally, it is a lot more fun to-day. Children look forward to Halloween excitedly and really let loose when the night arrives.

Perhaps, The Ontario Safety Council suggests, we still have our own brand of lurking demons — accidents. According to the Council and other safety groups, Halloween is a particularly vulnerable evening. There are a lot of good safety tips to follow like: using a flashlight instead of a candle in the pumpkin, keeping the porch light on, removing all obstacles from around the house, helping to make your children visible to drivers by dressing them in light coloured costumes . . . and many others.

Help Halloween to be fun — and safe!

It Is Premier . . . Not Prime Minister

(Smiths Falls Record-News)

It is just one of those passing thoughts that, in time, help to create bald editors or have them well on the way to join the fraternity with an urge to jump off cliffs. With the current political gambolling in full swing and reams of supposedly urgent releases gradually being added to the pile on the desk, we would think it would be a good time to remind public relations groups, advertisers and even the Ontario Legislature itself, that there is only ONE Prime Minister in Canada and he is always the leader of the Federal party in power at that particular time.

No provincial leader is a "prime minister," he is a Premier of a province and this should be his title. Ontario appears more at fault in this matter than the other provinces. We receive the greater percentages of releases from this source as coming from "Hon. John P. Robarts, Prime Minister of Ontario" while every other province seems to have a Premier. From pictures also received, the P.R. men at the Legislative Buildings failed to study the matter too seriously. Some of them show Mr. Robarts standing outside the door of an office plainly marked . . . "Prime Minister of Ontario."

The overseas press has inadvertently fallen into this habit, probably taking the cue from Canadian papers and releases. We are able to puzzle them enough over there with our political and cultural intrigues without further confusion as to why it takes about ten "Prime Ministers" to direct a country of less than 20 million people.

WICKS' WEEK

By BEN WICKS

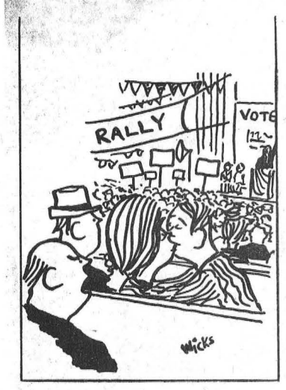

"Do YOU mind!"



"KITCHY-KOO..."

Sugar and Spice

by Bill Smiley



In Dutch With Daughter

My daughter is furious with me. Again. She's at that age, 14, when daughters have very little difficulty in becoming enraged with their fathers. This occurs, of course, only on days when they're not sore as a boil at their mothers.

She has good reasons, of course. She claims I'm crabby in the morning and grouchy at night. This is because I'm always hollering up the stairs to tell her to get a move on, in the morning, and hollering up the stairs telling her to get her light off, at night.

She calls me an old crock when I refuse to play badminton with her, because of my bursitis. And when I do play, and beat the can off her, she is like all women. She accuses me of cheating, or playing like a big bully.

She goes livid with rage when I try to help her through some situation I know will be tough. "What do you think I am, Dad, a child?" But she grows purple with passion when I remind her that she's not an infant and can just keep on looking for her lost gym suit and I don't care if her P.T. teacher does kill her an she can play basketball in her underwear, for all I care.

She boils with bellicosity when she wants help with her homework and I remind her that she thinks I'm stupid and she'd better do it herself.

When I play the heavy father, moralistic and conventional, she calls me, in disgust, and "old poke." When I get gay and kick up my heels and become the life of the party, she is miffed and makes cracks about my lack of dignity.

In fact, about the only time we seem to be on our old basis of true buddies is when she's trying to wheedle some money. Then her true sweetness and my innate generosity shine through and we get along beautifully. Until I remind her that she's t be in at 11 p.m., even if it is Friday night.

Oh, well, that's about standard, these days, for a healthy father-daughter relationship. But this week she went off like a skyrocket.

I decided to use a portrait of Kim in my English teaching. It was painted, and extremely well done, by Jean Hay, whose daughter Princess and Kim were bosom pals then, about age nine.

I took the painting to school, held it up for three minutes for the class, then told the students to describe the impression it made on them. Results were interesting.

Quote: "He wasn't very old, perhaps about ten, but the eyes were those of an old, tired man. An overworked man."

Quote: "I think that this child is a bedraggled orphan, wishing for parents to love and care for him."

Quote: "Tears of pity and forlornness could almost be seen dripping down the boy's rusty cheeks."

Quote: "It is a picture that leaves the viewer with a feeling of deep concern."

Quote: "His large, sad eyes, which dominated his thin, dirty little face, told his story better than a thousand words."

Quote: "His ears drooped like a dog's, when it knows it has done something wrong and will be punished."

Quote: "I got the impression that he was very sad and lonely, perhaps an orphan who had gone without food for some time."

Just a sample. Titles were such as: The Boy; The Lost Orphan. One imaginative lad called it The Last Jew and suggested the child was waiting to go off to the gas ovens.

What young lady of 14, who is dabbling with lipstick, wears a brassiere, and has been out on a date, wants her name bandied about the school as: an old, tired man; an orphan; a sad dog; a dirty-face; a rusty-cheeks. And worst of all, a boy. Ninety per cent. of them thought she was a boy.

Maybe she had some excuse, after all, for coming home from school, those brown eyes like boiling chocolate, with, "DAD! I could murder you!"

Of Many Things

By AMBROSE HILLS

MAKING FUN OF FOWLER

It is possible that Canadian politics may again have some fun with Mr. Fowler, the pulp and paper executive who habitually heads commissions on Canadian broadcasting.

Mr. Fowler gets appointed by Liberal governments, but when he devises bureaucracies to run broadcasting, the Liberals aren't always on hand to choose the bureaucrats!

Mr. Fowler first recommended the Board of Broadcast Governors. But the Liberal Government that had appointed him got tossed out of power. So Mr. Diefenbaker and his cabinet selected the BBG. It was a good body, and though it clashed both with the CBC and the Private Broadcasters a few times, it was fair to both, and there was a big improvement over the old regime where there was a single authority.

But lo, Diefenbaker lost power, and the Liberals couldn't tolerate a BBG on which Tories were sitting. So they again turned to Mr. Fowler, and appointed him to make still another study. He studied, and decided he'd done wrong and that his BBG wouldn't work. Conveniently he came up with a new Board, to be called the CBA, and it would have even more power, and no doubt Liberals would sit on it. Politics is some game!

But now there's an election, and it could be that Mr. Fowler's new invention will also be taken over by the hated Tories. If Mr. Fowler has to do this whole thing over again in a few years, it will be interesting to see what kind of a Board he comes up with then.

Not so amusing is the fact that Mr. Fowler was right the first time. The BBG, which he recommended, did good work, and broadcasting made a little more headway than it had done in the years before. The BBG clashed on a few occasions with private broadcasters and with the CBC, but was fair to both. If there must be a Board at all, the BBG was the proper kind. It seems a shame to get rid of it for what appears to be largely political reasons!

The Seventh Column

The favourite topic about town the last week or so has been the demise of the Hotel Winchester. Actually the death of this fine old building came many years ago because of modern day tendencies in dining, accommodation and in drinking. The Hotel, like Winchester, is dry. And whether we like to believe it or not, it is practically impossible to operate a hotel in any area without the revenue from the bar or the lounge. The fact that the hotel is now shut down, though, does not in this writer's opinion warrant the action which has been taken to make it look like a dilapidated old wreck. The unsightly boards closing in the large Main Street windows could have at least been clean looking, even painted. There is probably very little that can be done except by the owner—what does he say?

The St. Lawrence Parks closed for the season on what could probably be termed the most beautiful day of the year. Sunday was one of those rare occasions when the conditions were all A okay. The cloudless blue sky, the warm rays of the sun, the bright colours of autumn were all there. It was a great day for the golfers to get in the last or one of the last swings of the season, for a drive anywhere, for a last minute trip through Upper Canada, for a few hours at the cottage — for anything. Days like this are worth remembering — this one Sunday, October 17, 1965.

And the Parks system should have a good looking set of statistics to present in another few days. Crowds are up again this year and the over-all picture for this sytem continues to be one with a bright future.

There are three candidates in the riding working diligently to be elected on November 8th. All three, PC incumbent Mrs. Jean Wadds, Liberal John Palmer and NDP Rene Benoit are using the back fence style of vote-getting with dozens of small meetings thrown in for good measure. The PC's plan a big rally at North Dundas on November 1. Other than this, it would seem that the person to person hand shaking approach is best liked by all candidates. Regardless of your choice, make certain you vote on Monday, November 8. It does make a difference.

And to wind up the column this week here's a little seasoning:

Be gone and do not shirk
The task that makes you halt.
Just put some pepper in your work
And you'll be worth your salt!

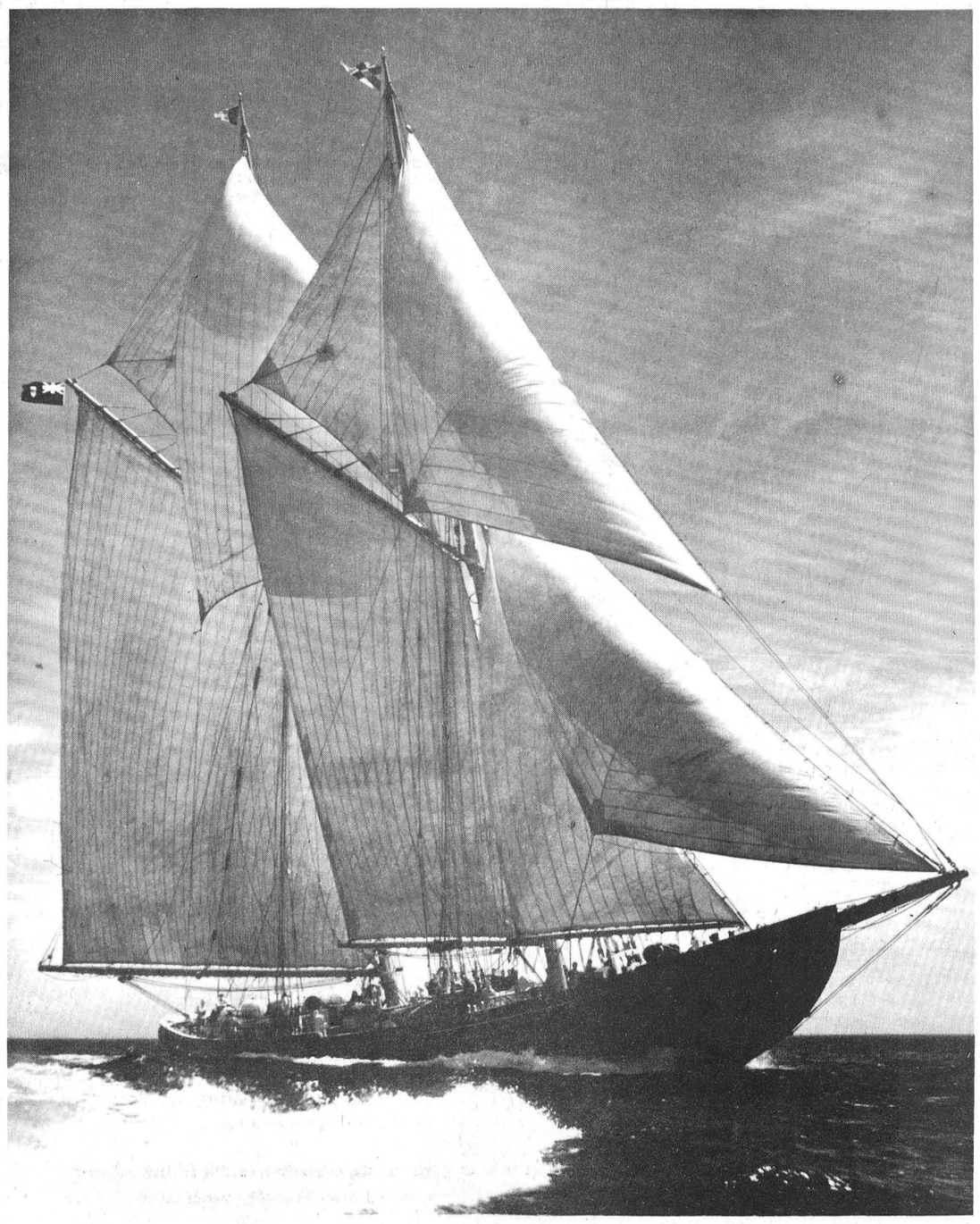

The Legendary Bluenose

DISTRICT NEWS • VERNON • RUSSELL • OSGOODE • METCALFE

Vernon

Our deepest sympathy is extended to Mr. and Mrs. Ward Gammell and family in the loss of their son and brother, Robert, who was accidently killed last Friday evening.

Miss Norma Armstrong underwent an appendectomy operation at the Winchester Hospital. She is now convalescing at her home.

Congratulations to Mr. and Mrs. Bob Robb (nee Pat Morrison) and to Mr. and Mrs. Harvey Linton (nee Marion Carkner) on the birth of their sons.

Miss Helen Cameron of Waterloo spent the holiday week-end with her parents, Mr. and Mrs. Leonard Cameron and family.

Mr. Ken Tilden of Kingston spent Thanksgiving week-end at his parental home here.

Mr. and Mrs. Donald Kennedy and family of Greenfield Park spent the week-end here with Mr. and Mrs. Ed. Armstrong and family.

Mr. and Mrs. Clinton Lewis spent the holiday week-end in Toronto with Mr. and Mrs. Chas. Lewis and family. Mr. Ed Lewis and Barbara spent the same time with Mr. and Mrs. Russell Lewis and family at Agincourt.

Mr. and Mrs. Donald Mattice and family had dinner recently with Mr. and Mrs. Stuart Mattice at Morewood.

Mr. and Mrs. Bruce Acres and family had Thanksgiving dinner on Sunday evening with Mr. and Mrs. Charles Hopper at Merivale.

Mr. and Mrs. Keith Holmes and family were recent visitors of Mr. and Mrs. Donald McDiarmid and family.

Mr. and Mrs. Douglas Brunton and baby, of Ottawa, spent the holiday week-end at their parental homes here.



Mr. and Mrs. Douglas Milne

Morewood United Church, decorated with baskets of red carnations and white mums, was the scene of the October 9th wedding of Phyllis Anita Coulthart and Douglas Glen Milne. Rev. D. L. Gordon performed the 2.30 p.m. ceremony.

The bride is the daughter of Mr and Mrs. A. Coulthart of R. R. 3, Chesterville, and the groom the son of Mrs. Frank Milne of Winchester.

Given in marriage by her father, the bride chose a street-length dress of white velvet with fitted bodice and full skirt. Her shouder-length veil and a corsage of red roses and white carnations completed her wedding attire.

The bride was attended by Miss Freida Ball of Kingston. She wore a cherry red street-length dress of velvet. A small matching pillbox hat and a corsage of white shasta daisies completed her attire.

The groom's brother, Franklin Milne of Mountain, assisted the groom, and guests were ushered by Ian Coulthart and Alan Fawcett.

For a reception in the church hall, the bride's mother greeted guests in a black tailored suit complimented by a corsage of American Beauty roses. The groom's mother chose a midnight blue lace dress with black accessories and appropriate flowers.

For a wedding trip to Muskoka, the bride donned a Chinese red suit with black accessories. Upon their return the couple took up residence at 138 Flora Street, Ottawa.—Photo by LaSalle.



REV. KENNETH BAGGELL

To Address U.C.M. Annual

United Church Men of the Dundas - Grenville Presbytery will be holding their annual meeting in St. John's United Church, Kemptville, on Tuesday, October 26, at 8 p.m.

Theme of the annual meeting is "What's Ahead For The Church?" This will be presented in an address by Rev. Kenneth Baggell, Assistant-to-the-Editor of The United Church Observer.

A native of Glace Bay, Nova Scotia, Rev. Baggell was ordained to the United Church ministry at Riverside, New Brunswick. He joined The Observer in 1961 and has written on a wide variety of subjects. He has travelled widely, most recently on assignment to Russia. He resides in Don Mills, Ontario.

4-H Calf Show At Metcalfe

The 1965 Carleton County 4-H Championship Calf Show was staged in conjunction with Metcalfe Fair on Saturday, October 9th. There were approximately 110 calves at the show, representing the top calves in the ten local clubs. Perhaps the most highly competed class of the day was the showmanship class. Wallace Armstrong of Kinburn was declared champion showman for the county as he defeated Mary Campbell of Vernon who was the champion dairy showman. These two young people will be the Carleton representatives in the Ottawa Winter Fair Showmanship Class. The champion calves were as follows:

Junior Holstein, Lynne Stinson, Richmond; Senior Holstein, Ron Stinson, Richmond; Guernseys, Keith Hobbs, Stittsville; Jerseys, John McBride, Vernon; Hereford, Francis Kenny, Orleans; Angus, Hugh Craig, North Gower; Steers, Don Boyd, Ottawa.

The next event in the 4-H program is the Ottawa Winter Fair. The Championship Calf Show for Eastern Ontario and Western Quebec will attract some 600 entries. Carleton will be represented by about 75 calves in the big competition being held on Friday, October 29th. As well, the Winter Fair will also have classes for the field crop clubs.

Matilda Twp. Council Accepts $8,000 Levy

Matilda Township Council has accepted its share of the 1966 levy of $8,000, an amount required to be raised by the board for an addition to the Iroquois High School.

Of an expenditure of $1,742,854 for the expansion of the South Dundas District High School at Iroquois, the cost to the four municipalities involved will run to a total of $8,000. The money is to pay for extending library facilities at the school, the only area of expansion that does not come in for a 100% grant. Municipalities involved are Williamsburg and Matilda Townships, Morrisburg and Iroquois.

Accounts paid at the meeting were as follows: Development Road No. 768, $30,373.81; Roads, $19,012.27; Fence Viewers fees, $30.00; Fox Bounty, $8.00; Welfare, $168.19; Selecting Jurors, $12.00; Insurance, $204.00; Livestock Valuer Fees, $10.00; Centennial project, $2,429.43; fire, $850.00.; salaries, $383.32; hydro, $59.00; school fair treat, $32.62; telephone, $3.08; livestock and fowl claims, $215.00.

Council will meet again on November 4th, or at the call of the reeve.

Robert Gammell Laid To Rest

Funeral services for Robert Ward Delbert Gammell, 14, of Vernon, were held at three p.m. on October 13th at his Vernon home.

The son of Mr. and Mrs. Ward Gammell he was born in Trenton on November 16, 1951. He was a student at Osgoode Township High School and had lived in Vernon for 13 months. He had attended school in Winnipeg, Alliston, Saskatoon and Vernon. A member of the Vernon United Church, the funeral service was conducted by his pastor, Rev. A. Keeler.

He is survived by his parents, and brothers Bill 16, and Stuart 9, and a sister Paula 12.

Remains were shipped to Victoria, B. C. for October 16 burial in Royal Oak Burial Park. Pall-bearers at the Vernon service were Keith and Ralph Sheldrick, Ron and Rick Goodwin, Bill Keeler and Tom Dalgleish.

BELL LINES



by R. R. Pearson your telephone manager

KEEP SHOOTING A SAFE SPORT

With the hunting season all around us once again, I'd like to pass on to Winchester hunters and hunters-to-be the following common sense points that appeared a while back in a telephone company safety journal.

1) Never carry a loaded gun in an automobile, wagon, or other vehicle. Keep it in its case until you start hunting.
2) Before shooting, look into the breech and make sure that the barrel or barrels are clear.
3) Keep the safety lock on until just ready to shoot.
4) Never pull a gun through a fence nor carry it over with you. Keep the muzzle pointed away from yourself and others.
5) Never lay a loaded gun down in a boat. Never lift a gun from a boat by the barrel.
6) Don't set a loaded gun against a tree or fence or leave it lying on the ground. Even a playful dog might cause it to be discharged.
7) After a fall, or a climb, or after walking over ploughed ground, examine your gun to make sure the barrels are clear.
8) Never shoot at objects indistinctly seen among trees or bushes; they might be human beings.
9) Before shooting game, make sure that no house, barn or other building is in line of fire.
10) Don't leave your gun or shells near a stove, a fireplace or other fire.

One other point not covered but important is that it is **NEVER** open season on telephone poles, conductors or cable. Taking pot shots at vital telephone installations not only shows a very great lack of maturity but endangers the life and property of people who depend on the telephone to bring them assistance in emergencies.

LITTLE GREY LININGS

Ever notice the way things seem to go wrong at the very worst minute? I guess it happens to all of us once in a while. Like the morning you're late for work is the one morning the car won't start. Or the day that company is coming for dinner is the day that the washer decides to flood the floor. There just doesn't seem to be any way we can outfox these little disasters — all we can do is hang on to our temper and reach for the telephone. It will put you in touch with someone who can help out. You can reach the boss . . . who'll probably understand . . . and a mechanic who understands why automoblies do what they do. You can get a repairman on the way to put the washer back in shape. And a phone call to a friend or neighbour may bring in someone to help with mopping up and offer some well-deserved sympathy. At times like these what's easier than picking up the telephone? It's always there to call on. And the help it brings, when you need it most, adds just that much more to the value of your telephone service.

L. R. Pearson

EXTRA SPECIAL — EXTRA SPECIAL — EXTRA SPECIAL

MARCONI 23" TV CONSOLE $199.95

POWER TRANSFORMER — LESS WITH TRADE-IN

Don McDonald Vernon

Winchester 774-6204 — Metcalfe 32-1-2

EXTRA SPECIAL — EXTRA SPECIAL — EXTRA SPECIAL

MORE POWER, MORE SPEED



HOMELITE SUPER XL CHAIN SAW

For any cutting job, for professional or amateur, here is the world's lightest direct drive chain saw with super power ... Homelite Super XL. Weighs only 13 lbs., 12 oz., less bar and chain, but fells trees up to 4 feet in diameter. Cuts 18" softwood in 17 seconds, 18" hardwood in 24 seconds. Have a free demonstration today.

Ross H. Beckstead and Son

Tel. 535-2103

WILLIAMSBURG, ONTARIO

21 YRS OLD?

When you turn 21 you're no longer covered by your parents' Hospital Insurance. To keep insured, you must take out individual membership within 30 days. Get your application form at a bank, a hospital, or from the Commission.

NEWLY WED?

The 'family' Hospital Insurance premium must now be paid to cover husband and wife. Notify your 'group' without delay OR, if you both pay premiums direct, notify the Commission.

NEW JOB?

To keep insured follow the instructions on the Hospital Insurance Certificate of Payment 'Form 104' that your present employer is required to give you on leaving.

Your ONTARIO HOSPITAL INSURANCE *Plan*

Ontario Hospital Services Commission
Toronto 7, Ontario

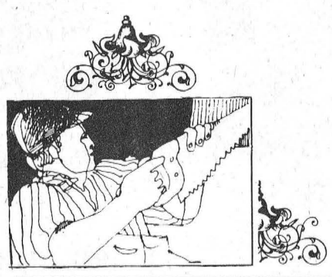

DO YOUR WINTERPLANNING NOW

Plan now to get all those jobs done this winter. Things like having the lawnmower fixed, and the screens mended; having the car tuned up and outboard motor checked; having the drapes cleaned and the rugs shampooed; having the furniture re-upholstered and the electrical appliances repaired; having all those repair and renovation jobs done which can call for a long wait come Spring, but which can be handled quickly, efficiently and easily during the winter season. Ask your bank about a low-interest NHA Home Improvement Loan. Plan ahead. Be a Winterplanner now.

Everybody benefits when winter work is increased

Issued by authority of Hon. Allan J. MacEachen, Minister of Labour, Canada

OUTSPOKEN and DECISIVE



DICK BELL knows Carleton

knows Parliament

knows where he's going.

Dick Bell has a history of speaking out for Carleton. Born and raised in Nepean, he made his first political speech at the age of 16 — setting the pattern for an active political career. At 21, he was appointed assistant private secretary to the Minister of National Revenue. After his call to the bar, he became private secretary to the leader of the opposition, and later National Organizer and National Chairman of the Conservative Party. In his law practice, he won wide recognition, as President of the Carleton and Ottawa Bar, and Bencher of the Law Society of Upper Canada. In November 1964, his legal ability was recognized by appointment to the Ontario Law Reform Commission.

Son, grandson and great-grandson of three men who served on Nepean Council, the call to serve was strong in him. Three times, he was elected resoundingly as Carleton's M.P. Immediately after his first election he was appointed Parliamentary Assistant to the Minister of Finance and to all the major House of Commons' Committees. His hard and effective work led to Cabinet status, the first and only son of Carleton to serve in the Federal Cabinet. As Minister of Citizenship and Immigration, he achieved national recognition. In the House he was outspoken and effective especially in civil service matters, National Capital planning and farm policy. He piloted the modernized Civil Service Act through the House, achieved the six year average in superannuation, and also the only increases in pensions granted to superannuated Civil Servants.

Since the 1963 election, when he was narrowly defeated, Dick Bell has built courageously and well. Aided by his wife Ruth, a former University lecturer and Dean of Women, and by his daughter Judy, now a practicing barrister, he seeks renewal of the opportunity to serve you and Carleton. He pledges the same open door policy that led him to meet, and in most cases help over 14,000 constituents. His friendly, neighbourly approach has made him known to many thousands of residents in Carleton on a first name basis and Dick himself can probably call more people in Carleton by their first name than any other person.

ELECT DICK BELL

Carleton Progressive Conservative Candidate

Committee Rooms: Ottawa South — 827 Bank Street, 235-1604

Headquarters — 320½ Richmond Road, 722-0659

1610 Merivale Road, 224-3572

Authorized by The Carleton Progressive Conservative Association 320½ Richmond Road, Ottawa

News From Mountain and District

Mountain

Mr. and Mrs. Clair VanAllen and Miss Anne VanAllen were guests at the Williams-Helmer wedding on Saturday.

Mrs. Gordon Robinson spent the week-end in Russell at the home of Mr. and Mrs. Donald McLaren.

Those who attended the International Ploughing Match from this district were: Mr. and Mrs. S. B. Simms, Mr. and Mrs. Carl Simms, Mr. and Mrs. Lawrence Cameron and Mr. and Mrs. Lawrence Simms.

Several from here attended the Church Sale at Hallville United Church on Saturday.

U.C.W. MEETING

The October meeting of the U. C. W. was held in the church hall last Tuesday night with 20 ladies present.

The president, Mrs. Carl Bryan, opened the meeting with all repeating the Purpose of the U. C. W. Roll call was answered with a garment for the layette, the group's contribution to the bale.

Business was conducted as usual an plans made to attend the Rally at Elma.

The program committee, Mrs. Oscar Milne and Mrs. Wm. Gibson, took charge and gave interesting readings on Thanksgiving, after which a panel including Mrs. T. Maxwell and Mrs. J. McCargar, conducted question and answer readings on Brazil.

Lunch was served by the committee in charge, and a social hour enjoyed.

Knox Church Celebrates Anniversary

An Anniversary Service was held in Knox Presbyterian Church on Sunday evening at 8 p.m. with a good attendance. The church was decorated with autumn leaves, fruits and flowers.

Rev. John J. Hibbs, B.A., B.D., of Iroquois, was guest speaker and delivered a very impressive sermon. Rev. John Anderson of Kemptville, interim moderator, assisted.

Mr. Stanley Wallace led in a hymn-sing preceding the service. Special music was enjoyed by Mrs. Langabeer, of Chesterville, and Stanley Wallace, accompanied by Mrs. Arthur Kerr.

4-H Clubs Meet

The second meeting of Mountain No. 1 4-H Club was held recently in the Hallville United Church basement at 8 p.m. The 4-H Pledge was repeated, and eleven members answered roll call by stating one point to remember when buying Cotton. Minutes were read by Wendy McDonald. It was decided to call the group "Mountain Cotton Cuties."

Mrs. Clark led the discussion on patterns and alterations. Mrs. Milne showed the members how to lay the pattern and cut it out. The girls then attempted to follow the instructions.

The third meeting of the Mountain Cotton Cuties was held on October 4 at the home of the leader, Mrs. John Clark. Roll call was answered by 13 members, and Lynne Gibson read the minutes.

Mrs. Milne led the discussion. She demonstrated how to make correct darts. The remainder of the meeting was spent working on the dresses.

MOUNTAIN NO. 2 CLUB

The fourth meeting of Mountain No. 2 4-H Club was held at the home of the leader, Mrs. H. Blaine, on October 11th.

The meteing opened with the 4-H Pledge and all members answered roll call with a demonstration of the sitting and standing posture.

Betty Lee Loughlin read the minutes. Mrs. Blaine explained how to understitch a collar, and Mrs. Desjardin demonstrated how to put in a zipper. The girls then worked on their material for the balance of the meeting.

North Mountain

Mr. and Mrs. Lanson Hyndman and family had as their Thanksgiving dinner guests: Mrs. Ivan Christie of Mountain, Mr. and Mrs. J. A. Hyndman, Mr. Clare Hyndman and Margaret Ann, of Ottawa; Mr. and Mrs. Clair Bartholomew and children, and Mr. Bob Williams.

Miss Mary Shaw of Toronto, Mr. and Mrs. Jim Shaw and Robbie, of Kemptville, were week-end guests of their parents, Mr. and Mrs. Ralph Shaw.

Miss Gail Christie of Toronto spent the week-end with her parents, Mr. and Mrs. Mel. Christie, and family.

Miss Marjorie Butler, Kingston, spent the week-end with her mother, Mrs. Thos. Butler.

Mr. and Mrs. Mel. Christie and family were Sunday dinner guests of Mr. and Mrs. Ray Andrews and family of Brockville.

Thanksgiving dinner guests of Mr. and Mrs. Ralph Blaine were Mr. R. L. Coleman of Chesterville, Mr. Dick Blaine of Toronto, Mr. and Mrs. Clinton Coleman and children of Ottawa, Mr. and Mrs. John Blaine, Cathy and Sandra, and Mr. and Mrs. W. T. Coleman.

Mrs. Charles Burley, Kemptville, held a surprise party on Thursday evening to honour Miss Marion Cooke on her birthday.

Mrs. Archie McIntyre of Toronto called on Mr. and Mrs. W. T. Coleman on Wednesday.

Mr. Dick Blaine of Toronto spent the week-end with his parents, Mr. and Mrs. Ralph Blaine and Dennis.

Mr. and Mrs. Bill Hyndman and children of Bell's Corners were Sunday guests of his parents, Mr. and Mrs. F. W. Hyndman.

Mrs. Don Kavaner, of St. Catharines, is spending a few days with her mother, Mrs. Thomas Butler.

Inkerman Y.P.U. Elects Officers

Inkerman Young People's Union elected new officers at their meeting last week. President of the youth organization is Helen Allison.

Other officers elected were vice president Walter Patterson, secretary Barbara Hutt, treasurer Jane Gibson, press reporter Barbara Hutt, missions, Betty Hutt; fellowship, Terry Gibson; stewardship, Deanna Holmes.

Next meeting will be October 25th at the home of Barbara Hutt.

Oak Valley

Mr. and Mrs. Frank Lavryssen and family of Sudbury spent the week-end with Mr. and Mrs. P. Meerrakker.

Mr. and Mrs. Earl Tinkler accompanied Mr. and Mrs. Chas. Munro of Toyes Hill to Perth on Sunday where they visited Mr. and Mrs. Bill Williams.

Mr. and Mrs. Keith Scott and Allan, of Winchester, spent Sunday with Mr. and Mrs. Norman Tinkler.

Callers at the Kirkwood home on Sunday were Mr. Carson Kerr and Junior Kirkwood of Prescott.

Mr. and Mrs. Ralph McMillan of Hanover called at the Kirkwood home on Thanksgiving week-end.

Mr. and Mrs. Lyle Workman and family of Kemptville spent Sunday with Mr. and Mrs. Joe Baldwin.

Mr. and Mrs. Franklin Salter and family and Mr. and Mrs. W. F. Salter had Thanksgiving dinner with Mr. and Mrs. Miles Benson of Ottawa. Mr. and Mrs. W. F. Salter remained for a few days

Miss Gladys Girard of Toronto and Mrs. W. R. McMenomy were supper guests of Mr. and Mrs. W. F. Salter recently.

Pleasant Valley

Mr. and Mrs. Dwain Kennedy, of Oil Springs, and Mr. and Mrs. Morley Conners and Miss Carolyn Conners of Port Credit spent the Thanksgiving holidays with their parents, Mr. and Mrs. Lee Kennedy.

Mr. Basil Gilmer returned home recently after a motor trip to the West Coast. On the return trip he stopped to visit friends in Tompkins, Sask., and had a very enjoyable trip.

Mr. and Mrs. Wm. Somerville spent the Thanksgiving week-end with friends in Toronto.

Rev. Mr. Ferguson of Spencerville was a caller in the Valley this week.

Mr. and Mrs. Gerald Renkema and Brian, of Brockville, Mr. Ross Gilmer and lady friend of Eastview were Thanksgiving Sunday guests of Mr. and Mrs. David Gilmer and Basil.

Mr. and Mrs. Francis Shaver of Brockville were recent visitors of Mr. and Mrs. Dwight Gilmer and family and Mrs. Hazel Shaver.

Mr. and Mrs. Sam Cowan and family of Prescott spent Thanksgiving Monday with Mrs. Mary Gilmer and Mr. and Mrs. Hilliard Gilmer.

The L.O.L. held a turkey supper in the Orange Hall on Saturday evening.

Mrs. Jas. Neilson of Montreal spent a few days at her home here.

Mrs. Herbert Wallace spent Thursday with Mr. and Mrs. Lawrence Wallace and family of Hyndmans.

Mr. and Mrs. David Gilmer and Basil attended the wake on Monday evening at Cornwall of their cousin, the late Eckford Johnston.

The U.C.W held their October meeting on Thursday evening at the home of Mrs. Earl Gilmer. Fifteen ladies were present. Mrs. Hilliard Gilmer conducted the devotional part, and Mrs. Keith Crowder the missionary. The November meeting will be held at the home of Mrs. Mary Gilmer and Mrs. Hilliard Gilmer.

Hulbert

Mr. and Mrs. Alex Mellon and Mr. and Mrs. Lyle Mellon left for the West on Friday for a two-week trip.

Mr. and Mrs. Spencer Humble and Dale had supper with Mr. and Mrs. Keith Flegg and family.

Mr. Carl Lawless spent the week-end with Mr. Wesley Flegg.

Mr. and Mrs. Wm. Barkley of Balderston had dinner with Mr. Wesley Flegg and Mr. and Mrs. Keith Flegg and family on Sunday.

Mrs. Chris Mellan has returned home after spending some time with her sister at Prescott.

The Hulbert U. C. W. held their annual Bazaar on Saturday, which was very well attended.

Mr. and Mrs. Keith Flegg and family had supper with Mr. and Mrs. Robert Roberts and family on Friday evening.

South Mountain

The many friends of Mr. Victor Barton, well known South Mountain barber, will be sorry to learn he is a patient in the Kemptville District Hospital. All hope for a quick and complete recovery.

Mr. and Mrs. Stanley Farrell and boys, of Ottawa, were Sunday guests with the former's parents, Mr. and Mrs. Arthur Farrell and family.

Mr. and Mrs. Genzmer Clark of Iroquois were Sunday guests with relatives and friends here.

Mr. Herman Wallace is a patient in the Winchester District Memorial Hospital. All hope for a speedy recovery.

Mr. and Mrs. Sandfuch and son, of Peterborough, were week-end guests with Mr. and Mrs. John Johnston.

Mr. and Mrs. Percy Dillabough and sons, Aubrey and Brett, of Prescott, were Sunday guests with Mr. and Mrs. Eli Montgomery.

Mr. and Mrs. John Johnston were recent guests with Mr. and Mrs. John Berry at Mountain.

Rev. Dr. and Mrs. Harry G. Tuttle of Toronto were dinner guests on Friday with Mr. and Mrs. Fred Singleton and Cecil.

Mrs. Orvil Hall and Mrs. Albert Bourassa of Ottawa were Sunday guests with Mr. and Mrs. John Johnston and Mrs. Wm. Cleland.

Mr. Thos. Thompson, Mrs. Annie Fader and Mr. and Mrs. John Johnston attended the Colquoun-Berry wedding at Merrickville on Saturday.

Mr. Thos. Thompson, Mrs. Annie Fader and Mr. and Mrs. John Johnston attended the funeral of Mrs. Thos. Duncan of Hanesville.

Surprise Party Honours Couple's 15th Anniversary

Mr. and Mrs. Ronald Wardle, South Mountain, entertained a number of friends at their home on Saturday evening at a Surprise Party in honour of Mr. and Mrs. Dwain Graham on the occasion of their 15th Wedding Anniversary.

The evening was spent in dancing, violin music and visitation. At a suitable time Mr. and Mrs. Graham were presented with a number of gifts of crystal and money, together with an anniversary card signed by all those present.

The hostess served a buffet lunch which included a wedding cake inscribed "Happy Anniversary, Doris and Dwain." Mr. and Mrs. Graham expressed her sincere thanks to the host and hostess and to all those who contributed in any way toward the very pleasant evening. All joined in singing "For They Are Jolly Good Fellows."

smart people are want-ad minded!
TRY A PRESS CLASSIFIED!



A PATZ BARN CLEANER
IS BUILT . . .
★ stronger!
★ with fewer parts!
★ for rugged use!
★ for easier servicing!
Also Manure Stackers, Silo Unloaders and Cattle Feeders
For Complete Information and Installation see
LORNE ACRES
WINCHESTER
Phone: Office: 774-2605
Residence: 774-2643
43tfc

HYLO
Egg Grading Station
L. KAPELLER, Prop.
Winchester and Chesterville
HIGHEST MARKET PRICES
Paid Daily for our City Trade
2 Electric Grading Machines To Assure You Proper Grade
If it is not convenient for you to bring your eggs to our Grading Stations at Winchester or Osgoode you may leave them at any of the following stores where they will be picked up and your returns left twice weekly:
MacPherson's Store, W. Springs
Miller's Store, Metcalfe

Got Corn To Pick!!!
LIKE TO BUY A GOOD USED
NEW IDEA PICKER
IN EXCELLENT CONDITION
take your pick at $550.
CROZIER Sales and Service
OXFORD MILLS o—o PHONE 258-2485

Wincrest Dairy
HOMOGENIZED MILK
2% MILK Cottage Cheese
CHOCOLATE MILK
Buttermilk Ice Cream
YOUR DAIRY NUMBER 774-3630
Winchester Trade Fair Report
THE BEST NIGHTCAP IN TOWN . . . WINCREST MILK
SOME LIKE IT HOT
SOME LIKE IT COLD
SOME LIKE IT IN HOT CHOCOLATE
SOME LIKE IT RIGHT OUT OF THE CARTON
ONE THING IS SURE
"Everybody Likes Wincrest"
MORNING, NOON and NIGHT
NOTICE — Have you tried our Clark Dairy Orange Juice and Breakfast "Beep". Start the day with these fine juices.
Two delivery trucks to serve you better. Our products are available in South Mountain; Mountain; Hallville; Inkerman; Ormond; Morewood; Winchester Springs; Chesterville and Winchester.
Basil Dawley and Sons
WINCHESTER, ONTARIO

GOOD TOP SOIL
• CRUSHED GRAVEL FOR DRIVEWAYS •
• STONE FOR WEEPING TILE BEDS •
• COARSE PIT RUN GRAVEL •
• BEST CEMENT GRAVEL •
• EARTH FOR FILL •
— For Delivery Call 989-2046 —
MEL FORBES, Hallville

Art and Amy DAYKIN
PHOTOGRAPHY
• Family Groups
• Weddings
• Children
• Adults
OSGOODE - ONTARIO
Phones: Metcalfe 61 r 4
North Gower 489-3528

DURANT'S
Flowers & Gifts
Flowers for all Occasions
SEE OUR GIFT SHOP
Telephone 448-2060
CHESTERVILLE
"WE AIM TO PLEASE"

PHILIPS
NEW LIFE HEARING AIDS
THE AID YOU TRY BEFORE YOU BUY!
MORGAN'S
Personal Hearing Services
BOX 475
WINCHESTER

PIONEER
PROVEN CHAIN SAWS
This year Pioneer line of chain saws offers a model for every need. From occasional use around the cottage to big timber logging operations you'll find what you want with Pioneer.

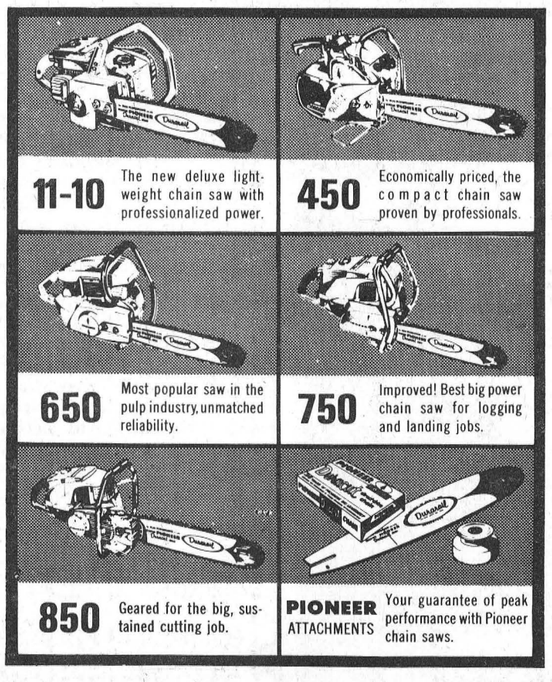

11-10 The new deluxe lightweight chain saw with professionalized power.
450 Economically priced, the compact chain saw proven by professionals.
650 Most popular saw in the pulp industry, unmatched reliability.
750 Improved! Best big power chain saw for logging and landing jobs.
850 Geared for the big, sustained cutting job.
PIONEER ATTACHMENTS Your guarantee of peak performance with Pioneer chain saws.
WEAGANT FARM SUPPLY
PIONEER
South Mountain, 989-2097



What's your stand on Mutual Life's low net cost record?

Mr. McIntosh
I didn't even know they had one!
Interviewer
Let me explain: net cost of a life insurance policy means how much money you get out compared to how much money you put in. Mutual Life policies, in the long run, are out in front.
Mr. McIntosh
Is that so?
Interviewer
Right! And The Mutual Life has maintained this enviable record for some years now.
Mr. McIntosh
How come?
Interviewer
Lots of factors . . . including a consistently high annual dividend.
Mr. McIntosh
Sounds like something I should look into a little more. Where could I . . . ?
Interviewer
Just call your nearest Mutual Life of Canada representative.
ML-65-8C
The Mutual Life
ASSURANCE COMPANY OF CANADA
HEAD OFFICE: WATERLOO, ONTARIO/ESTABLISHED 1869
Representatives
L. KEITH CROWDER
South Mountain, Ont.
LYALL M. CROWDER
South Mountain, Ont.

GOOD USED CARS
PRICED RIGHT
1965 PLYMOUTH FORDOR, has V/8 engine, automatic transmission, and only 7,000 miles.
1964 PLYMOUTH FORDOR, has V/8 engine, automatic transmission, and is very clean throughout.
1963 PONTIAC FORDOR, has 6 cylinder engine, automatic transmission, with very low mileage.
1963 FORD FORDOR, has a 6 cylinder engine, and is spotless.
SEE THE NEW 1966
Chrysler - Plymouth - Valiant
Simca - Fargo Trucks
NOW ON DISPLAY
Boyds
W. J. L. Boyd & Sons Limited
— CHRYSLER — PLYMOUTH — VALIANT — FARGO —
Phone 774-2520 Winchester
WINTER HOURS WILL BE IN EFFECT NOVEMBER 1st
We are open 7 a.m. to 7 p.m.; except Fridays, open to 9 p.m.

Williamsburg District News

Williamsburg

Mr. and Mrs. Melvin Stanley of Russell, Mr. and Mrs. James Payne of Toronto, and Mrs. Roy Weber of Edmonton visited Mr. and Mrs. Claude Casselman for a couple of days last week.

Congratulations and best wishes to Mrs. Jacob Whitteker of Bouck's Hill who will celebrate her 90th birthday on Tuesday, October 26th.

Messrs. Eric Nickerson and Bruce Garlough of K. A. S., spent the week-end with Mr. and Mrs. Wilbur Garlough and family.

Guest speaker at St. Peter's Lutheran Church last Sunday was Rev. Peter Rasmussin, a missionary on furlough from Japan. On Monday night he met with the Lutheran Church Women and guests from other churches and showed slides of Japan, at the home of Mrs. G. L. Barclay.

Mr. and Mrs. Arthur Johnston and Sidney, of Dixon's Corners, Miss Barbara Johnston of Brockville, Mr. Roger Johnston of Toronto, and Mrs. T. J. Keyes of Winchester Springs had Thanksgiving dinner with Mr. and Mrs. Douglas Barclay and family.

Mrs. John R. Lee of Devon, Conn., was a recent guest of Mrs. Andrew Carruthers.

Recent ivsitors at the home of Mrs. Lee Casselman were Mr. and Mrs. Philip Barkley of Palmyre, Wisconsin, Mr. and Mrs. Archie Kerr of Sudbury, and Mr. and Mrs. Murray Scott of Brockville.

Mr. and Mrs. Philip Barkley and Mrs. Lee Casselman spent Wednesday in Brockville with Mr. and Mrs. Murray Scott.

Mr. and Mrs. Morley Erratt and family of Winchester, Mr. and Mrs. Gerald Erratt and family of Morrisburg, Mr. and Mrs. Graham Wells and Carson of Colquhoun, and Mrs. John Erratt had dinner Sunday and spent the afternoon with the latter's daughter, Mrs. James Fulton, and Mr. Fulton, of Hulbert.

Miss Margaret Griffiths, of Angelsey, North Wales, returned home Monday evening after having spent three weeks with her aunt, Mrs. Raymond McIntosh, Mr. McIntosh and Fay.

Mrs. A. J. Casselman and Mr. and Mrs. C. R. Wert of Crysler spent Thanksgiving week end in Northen N. Y. State.

Bride-To-Be Honoured

Mrs. Douglas Hough and Mrs. Chas. Pitts welcomed friends and neighbours of Williamsburg and surrounding communities on Friday evening, October 8th to honour Miss Myrna Becksted on the occasion of her forthcoming marriage.

After an enjoyable interlude of contests, Miss Nina Casselman was awarded a prize by the hostesses.

Following an address read by Mrs. Jon Kent of Toronto, the bride-to-be was presented with many beautiful and useful gifts along with a cleverly designed bride's book signed by the guests. Miss Becksted expressed her appreciation for the many gifts conveying the good wishes of her friends, and for a most enjoyable evening. A dainty lunch served by the hostesses brought the happy evening to a close.

Strader's Hill

We are glad to report that Mrs. Nathan Beckstead was able to return home from the hospital on Thursday.

The sympathy of the community goes out to Mrs. Don Morrell and family in the loss of her mother, Mrs. Perkins, of Chesterville.

Mrs. Deb. Young of Winchester Springs, had dinner Thursday with Mr. and Mrs. George Hummel.

Mrs. Aggie Casselman, Mrs. Ralph Serviss and Mrs. Alton Riddell attended a Tupperware party at the home of Mrs. Lyle Levere at Williamsburg last Wednesday evening.

Mrs. Effie Marcellus and Mr. Isadore Lafleur of Williamsburg and Mr. Lloyd Beckstead and boys visited Mr. and Mrs. Johnny Beckstead and family on Sunday.

Recent visitors with Mr. and Mrs. Alton Riddell were Mrs. D. Young, Mr. and Mrs. Ralph Serviss, Mr. and Mrs. Charlie Hodgson and family, Mrs. Helen Wilson and daughter, Mrs. Rose O'Brien of Lunenburg, Elwood, Steven and Donna Riddell of Prescott, and Mr. John Riddell.

Mr. and Mrs. Johnny Beckstead, Kevin and Garry, and Miss Yvonne Cowan spent last Thursday with Mr. and Mrs. Jas. Cowan and Orville of Pleasant Valley.

The sympathy of the community goes out to Mrs. Mac Smyth of Dundela in the death of her father, and also to Mrs. Barkley of Morrisburg who is left to mourn his loss.

Congratulations to Mr. and Mrs. Jake Tupper of Dundela who celebrated their 25th Wedding Anniversary.

Miss Margaret Casselman, of Paris, Ont., spent a recent week-end at her parental home here.

Miss Edna Swerdfeger of Vancamp spent Friday evening with Mr. and Mrs. Lloyd Beckstead and family.

Mr. and Mrs. D. Young and Roger spent Saturday evening with Mr. and Mrs. George Hummel.

Mr. and Mrs. Earl Pitt and Marilyn of Shanly spent Sunday afternoon with Mrs. Esly Pitt and Mr. and Mrs. Elgin McIntosh.

Mrs. Cecil Hanson and Susan had supper Sunday with Mr. and Mrs. Hubert Casselman and family of Dunbar.

Mr. and Mrs. Fred Beckstead and family and Mr. and Mrs. Lee Hummel, Bonnie and Barbara, attended the 25th Wedding Anniversary held for Mr. and Mrs. Jake Tupper of Dundela on Saturday evening.

Mr. and Mrs. Ralph Serviss visited Mr. and Mrs. Morris Gore of Rowena and Mr. and Mrs. Spence Fawcett of Hulbert on Sunday.

Mr. and Mrs. Percy Froats of Kingston had supper Saturday with Mr. and Mrs. George Hummel.

Mrs. James Cowan and Eileen of Pleasant Valley had dinner Monday with Mr. and Mrs. Johnny Beckstead and family.

Mrs. Raymond Eldridge and girls, of Welland, spent Thursday with Mr. and Mrs. John Wells.

Mr. and Mrs. Donnie Wells and Lloyd spent Sunday with Mr. and Mrs. Eric Casselman and girls of Hoasic.

Sunday visitors with Mr. and Mrs. Alton Riddell were Mr. and Mrs. Bill Jackson of Brockville, Mr. and Mrs. Charlie Hodgson and boys and Mr. John Riddell.

Mr. and Mrs. John Wells had supper Sunday with Mr. and Mrs. Doug. Gow of Williamsburg

Winchester Springs

Mrs. Elmer McMillan of Dunbar is spending a few days with her sister, Mrs. John Coons.

Callers on Mrs. Thos. Cunningham were Mr. and Mrs. Arthur Bailey of Chesterville, Mr. and Mrs. Fred Coons of Waddington, N. Y.; Miss Madge Coons and Vicki Lennox of Winchester, and Mrs. Abram Bailey.

Mr. and Mrs. Bill Clarke of Kingston, Mr. and Mrs. Fred Coons of Waddington, and Mr. and Mrs. Clayton Coons and Lloyd of Lisbon, N. Y., called on Mrs. John Coons here, and on Mr. John Coons who is a patient in the Winchester hospital.

Mrs. Eva McIntosh spent the week-end with Mr. and Mrs. Arnold Montgomery of Ganonoque.

Those from here who attended the U. C. W. Presbyterial at Elma on Thursday last were Mrs. Ralph Allison, Mrs. Cecil McIntosh, Mrs. Orren Casselman, Mrs. Dalton Robinson, Mrs. Joe Davidson, Mrs. Earl Munro, Mrs. Harry Holmes, Mrs. Aden Casselman and Mrs. Wray McPherson.

Mr. and Mrs. Ralph Allison attended the International Plowing Match at Unionville and visited Mr. and Mrs. Keith Allison and family at Belleville and Mr. and Mrs. Dale Allison at Kingston enroute.

Callers on Mr. and Mrs. Hector Munro recently were Mrs. Lottie Gray, Mr. Calvin Munro of Nation Valley, and Mr. and Mrs. Earl Wylie of Iroquois.

Mr. and Mrs. Arthur Adams, Mr. and Mrs. Irwin Holmes, Brenda and Kenton, and Mr. Edwardson of Inkerman were dinner guests recently of Mr. and Mrs. George Edwardson and children of Winchester.

Visitors recently of Mr. and Mrs. Arthur Adams were Mr. and Mrs. Arnold Hume of Prescott, and Mr. and Mrs. Earl Adams and family of Kars.

Elma

Congratulations are extended to Rev. and Mrs. D. Chappell on the birth of their son on Sunday, October 17.

Mr. and Mrs. John Casselman of Jones Creek were overnight guests of the latter's parents, Mr. and Mrs. Graham McPherson, on Wednesday.

Mr. and Mrs. Hugh McMillan called on Mr. and Mrs. J. M. Carkner of Morrisburg recently.

Mrs. Gerald Cross, Winchester, and Mrs. B. M. Loucks attended a meeting of Avon representatives at Cornwall on Thursday.

Mr. and Mrs. Graham McPherson and Miss Jean Armstrong were supper guests of Mr. and Mrs. Ralph McPherson and girls, Winchester Springs, on Friday.

Mrs. Harry Carruthers visited her sister at Buckingham recently.

Miss Ada Barkley accompanied Mr. and Mrs. Hugh Barkley and Mrs. Morley McPherson to Harrowsmith on Sunday when they were guests of Mr. and Mrs. Gordon Garlough.

U. C. W. Thank Offering Meeting

The Autumn Thank Offering meeting of the U. C. W. was held last Tuesday evening at the home of Mrs. David Chappell at the Manse at Elma.

Mrs. Ralph Allison, president, welcomed the 23 members and two visitors present and read a poem entitled "Thanksgiving." This was folllowed by prayer and the Lord's Prayer in unison.

Mrs. George McIntosh gave the financial report which was very encouraging. Mrs. Harry Holmes reported the need for children's clothing from one to six years, new baby clothing, and good used shoes and overshoes. A motion was carried unanimously that the ladies of the supply committee purchase whatever is needed.

Correspondence was read by Mrs. Ray Casselman, and Mrs. Denzil Robinson collected birthday fees.

The worship service was in charge of Mrs. Wm. Clark, the theme being Thanksgiving. Mrs. Sheldon Robinson of Winchester was present and rendered two much appreciated solos.

The guest speaker for the evening was Mrs. G. Fluke of Winchester who told of her experiences as a nurse while in Northern Canada and Alaska, and the work among the Eskimos there. She also showed many excellent slides. Mrs. Fluke was introduced by Mrs. Wray McPherson and thanked by Mrs. Eric H. Steele. Thanks was also extended to Mrs. Robinson and Mrs. Chappell.

The committee in charge of the meeting and who served dainty refreshments were: Mrs. Wray McPherson, Mrs. Wm. Clark, Mrs. Rae Clark, Mrs. Eric H. Steele and Mrs. Clifford Knapp.

For Sure-Fire Results, Try Press Classifieds

Hearing Aid Users

I'll give you a better price on a hearing aid than you can get anywhere. Try me and see.

RAYMOND SUMMERS

Beltone

HEARING CENTRE

Winchester, Ontario

Black Lumber Co. Ltd.

543-2188 — Morrisburg

BEST QUALITY - LOWEST PRICES

It's a "BLACK" business . . . but we use you "WHITE"

Westclox Week

OCT. 23 to 30

HEADQUARTERS FOR WESTCLOX

Dependable as "Big Ben"

SEE OUR WINDOW DISPLAY

Alex W. Davidson

WINCHESTER

774-2102

H. WINSTON ALGATE

OPTOMETRIST

Office will be open in Chesterville, at P. J. Gilroy's Jewellery, Oct. 28 & Nov. 11

For Appointment — Call 448-2355

"To Avoid Confusion" Make Appointments Well In Advance

OK USED CARS

GENERAL MOTORS DEALER

Johnston Motor Sales

(Kemptville) LIMITED

Kemptville, Ontario — Phone 258-3403

N. TENENBAUM

OPTOMETRIST

MORRISBURG, ONTARIO

Successor to ART WAHLROTH, O.D.

— HOURS —

Every Tuesday & Thursday by appointment, please call

543-3055



S. G. BLACK

GASOLINE-DIESEL

HEATING OILS-GASOLINE

MOTOR OILS-GREASES

SERVICE IS MY BUSINESS

774-2109 WINCHESTER

$5.00 DOWN BUYS YOU A CANADA SAVINGS BOND AT CANADA'S FIRST BANK

BUY YOURS FOR CASH OR BY INSTALMENTS • DOWN PAYMENT OF 5%—$2.50 FOR A $50 BOND; $5.00 FOR A $100 BOND, ETC.• BALANCE IN EASY INSTALMENTS OVER A YEAR. BUY YOURS AT ANY BRANCH OF THE B OF M.

—Canada's First Bank— "MY BANK" TO 3 MILLION CANADIANS B of M

BANK OF MONTREAL

Williamsburg Branch:

R. A. MURAT, Manager

END OF SUMMER CLEARANCE SALE

$2.00 BUYS A SAFETY "99" TUBELESS WHITEWALL

With the purchase of First Tire at our regular catalog price!

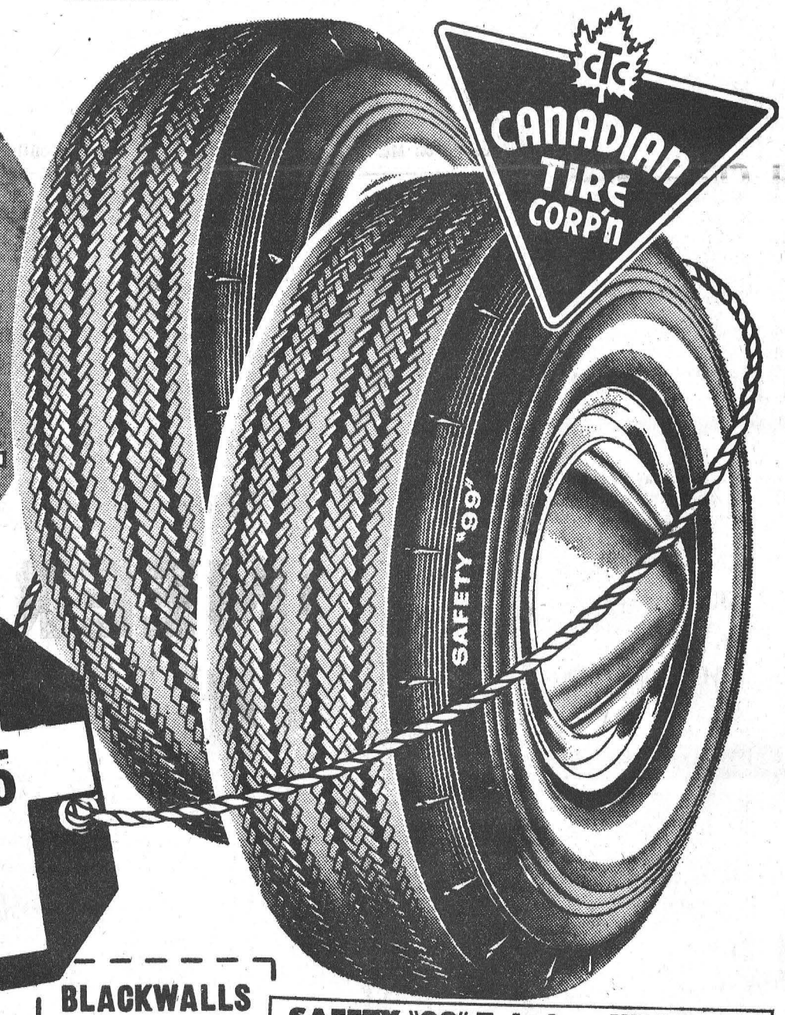

For Example:

750/14 REGULAR CATALOG PRICE 35.85

TOTAL CATALOG VALUE .....$ 71.70

BOTH for 37.85

REPEAT OFFER!

. . . timed right For Fall Savings

BLACKWALLS $2.00 LESS PER PAIR

SAFETY "99" SLIMLINE WHITEWALLS

YES, THIS IS A REPEAT OFFER OF A SELL-OUT and our way of making up for the disappointment of the many tire buyers who shopped for Safety "99" during the last $2.00 Tire Deal, but left it too late to obtain their sizes. One thing, for sure, we will never rush production — Canada's finest first-line tires, the top-rated SAFETY "99" are well worth waiting for. However, you will be glad to know that adequate stocks have been built up in most popular sizes, to enable us to make this money-in-your-pocket $2.00 Tire Deal again — for a limited time.

— even at these Low Sale Prices, you get the full privileges of Unlimited Road Hazard Insurance on SAFETY "99" . . . plus Cash Bonus Discount Notes.

SAFETY "99" Tubeless Whitewall

SIZE	1ST TIRE Reg. Catalog Price	2ND TIRE PAY ONLY	BOTH TIRES (WITH TRADE)
5.20/10	26.95	2.00	28.95
5.90-6.00/13	29.05	2.00	31.05
6.40-6.50/13	30.90	2.00	32.90
7.00/13	32.10	2.00	34.10
5.90-6.50/14	31.40	2.00	33.40
7.00/14	33.30	2.00	35.30
7.50/14	35.85	2.00	37.85
8.00/14	40.20	2.00	42.20
8.50/14	43.75	2.00	45.75
9.00/14	48.70	2.00	50.70
5.60-5.90/15	31.40	2.00	33.40
6.40/15	33.30	2.00	35.30
6.70/15	35.85	2.00	37.85
7.10/15	40.20	2.00	42.20
7.60/15	43.75	2.00	45.75
8.00-8.20/15	48.70	2.00	50.70

TUBELESS BLACKWALLS $2 LESS PER PAIR

SNOW TIRES

Priced to Suit Your Budget

OPEN SATURDAY EVENING

CLOSED WEDNESDAY AFTERNOON

Associate CTC Store CANADIAN TIRE CORP'N

CANADIAN TIRE ASSOCIATE STORE

W. P. HENOPHY LTD.

WILLIAMSBURG PHONE 535-2845



Work Can Be Fun

Odd job specialists, these eager young people were working like beavers on Saturday as they did odd jobs to raise funds for their United Church Young People's organization.

Wash windows, rake leaves, clean basements, they would sign up for just about anything and with so many helping the job wasn't really too hard to accomplish.

Putting the shine on the outside windows of the Byers residence are, left centre to right centre: Marilyn Ennis, Donna Dixon, Ardith Summers, Brenda Byers, Tom Collins, Jim Byers, John Dixon, Debbie Dixon, Francis Swerdfeger, Mary Jane Elliott and Lynn Robinson.—Press Staff Photo.

Farm Income On Way Up

During the first half of 1965, farm cash income set a new record totalling $1,730.2 million. This was 5% higher than the previous high of $1,648.9 million realized during the corresponding period of 1964. Estimates of farm net income which take production costs into account, have not yet been released by D. B. S.

Most of the increase in the first six months of 1965 was due to substantial Canadian Wheat Board participation payments, as well as higher returns from the sale of potatoes, livestock and dairy products. Returns from actual sales of wheat were much below 1964 levels for the first half of this year. All provinces, except Saskatchewan, shared in the increase. Ontario and Alberta had the largest gains, resulting mainly from cattle and hogs.

Total income from the sale of livestock and livestock products was estimated at $929.4 million in the January-June period. This was 9% above the corresponding 1964 figure of $854.1 million. The 1965 figure represented 53.7% of total farm cash income. Cattle and calf marketings were larger with prices not greatly different from a year earlier, to give a total return of $337.8 million, up nearly 16%. Increased hog marketings and higher hog prices combined to produce $174.4 million income at mid-1965 compared to $156.7 million mid-64.

Lannin's Festival of Decorating VALUES

IN PITTSBURGH PAINTS

FREE! ROLLER AND TRAY SET A $2.30 VALUE



Make fast work out of painting with this easy-to-use roller and tray set. It's yours free when you buy one gallon or more of Pittsburgh Paint during the Festival of Decorating Values.

FREE! 1 GAL. PLASTIC UTILITY PAIL A 79¢ VALUE

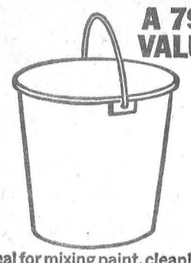

Ideal for mixing paint, cleaning up—plus 101 other uses. Get your Utility Pail free with every quart or more of Pittsburgh Paint you buy during the Festival of Decorating Values.

QUARTS AND GALLONS IN THE FOLLOWING AT

reduced prices . . .

1) Wallhide Latex — One Coat Flat
2) Satinhide Lo-Lustre Enamel
3) SunProof Latex House Paint
4) SunProof Oil Base House Paint

— CALL IN TODAY FOR YOUR PAINTING NEEDS —

Always a *BUY* at a *PAL* yard

H. S. Lannin LIMITED MANUFACTURERS

Building Supplies — Lumber — Building Contractors

PHONE WINCHESTER 774-2637

TOP RATINGS FOR CARLETON

Holstein Judging At Metcalfe Fair

The federal classification plan was used by the Carleton County Holstein Breeders at their Black and White Day held October 8th at Metcalfe Fair. A large ringside was in attendance while Judge Allison Fawcett, of Winchester, placed the awards. This was a good quality show, with fewer tailenders than other years, there being 71 animals shown by 14 exhibitors, compared with 165 animals and 25 exhibitors last year.

Davidson and Eastman, of Metcalfe, took the Premier Breeder award, and W. A. Stinson, North Gower, was Premier Exhibitor of the show, both having won the same award at the 1964 show.

The yearling class contained both Champion bulls, the winner being the Junior and Grand Champion for Raymond H. Kemp & Son, Ramsayville. He is Mississippi Ajax Alert, a large, well developed bull showing excellent dairy qualities, and smooth on top. The Reserve Senior and Reserve Grand Champion was the second place winner shown by W. A. Stinson, Allois Rocket Supreme.

Davidson & Eastman showed the Senior and Grand Champion female, Riverdown Pauline, who stood first in the three-year-old in milk class. Pauline is a large cow with a square, level rump, and carries a good udder. Standing next to her in class was the Reserve Senior and Reserve Grand Champion, Glenoden Noble Em. Texal, shown by W. A. Stinson. Texal typed in well with Pauline, having good legs and very attractive style.

Perrodale Tilly Hepstad was made Junior Champion female after standing first in the yearling heifer class for Louis J. Perreault, Navan. The second prize yearling shown by W. A. Stinson was Allois Pontiac Rosalie, who was named Reserve Junior Champion. Tilly is a stylish heifer with good legs, a strong loin, and a smooth top, while Rosalie is well balanced throughout, with sharp shoulder and deep body.

In the group classes, Clifford Moodie, Bell's Corners, showed the first prize get-of-sire, a group sired by Lassie Leader. He also had the winning progeny of dam, from Bell Gale Stylemaster, and had the first prize milking four-year-old. Davidson & Eastman showed the winning breeder's herd. W. A. Stinson showed the winning bull calf, C. L. Featherstone & Sons, Richmond, the first aged cow, and George Nicholson, Ottawa the first two-year-old cow.

Named To Press Gallery

CFRA Broadcasting Limited, operating stations CFRA-AM and CFMO-FM, has announced the appointment of Max Keeping as a full-time member of the Parliamentary Press Gallery in Ottawa. Max takes with him a wealth of experience in the newspaper, radio and television fields. He served with Newfoundland's leading newspaper, the St. John's Evening Telegram, for five years before moving to VOCM in St. John's for eighteen months. While with the Telegram, he was the youngest sports editor for a daily newspaper in Canada at the age of 17. Prior to joining the CFRA news staff earlier this year, he spent two years with CJCH Radio and Television in Halifax.



MAX KEEPING

HI spots

A ROUND-UP OF NEWS FROM THE DISTRICT HIGH SCHOOLS

OTHS MDHS NDDHS

N. D. D. H. S.

(By Brian Docksteader)

North Dundas is on the move again. During the past weeks, the North Dundas Hawks rolled over their football opponents, beating Osgoode 20-0 and Iroquois 18-0. On Saturday, October 16, the Hawks travelled to Kemptville for the Annual Lions Club Tournament where they clinched second place.

The Senior Cheerleaders are making themselves known too. Not only did they put on a very fine display at the tournament but they also won top prize in a competition at the Metcalfe Fair. Both the team and its cheerleaders can be proud of their efforts.

This past week also saw North Dundas compete quite successfully in the Seaway Track Meet. A cold student body cheered on its well-balanced track team to many victories. A hearty "well done" must certainly go to the determined athletes and their hard-working coaches.

Back at the school itself, everything is being done to prepare for the Commencement this coming Saturday. This event is one of the social highlights of the year at North Dundas and this year's edition promises to be the best ever.

Yes, everyone is certainly busy here. Watch for the White and Blue to strike again!

IMPORTANT!

ENGLISH'S DRY GOODS PRE-WINTER SALE AT WILLIAMSBURG STORE ONLY STARTS OCTOBER 20th.

Look

GALE Pontiac-Buick Ltd.

HAVE A COMPLETE SELECTION OF NEW 1966 PONTIAC BUICK ACADIAN — VAUXHALL and GMC TRUCKS

NOW ON DISPLAY

— DROP IN TODAY FOR THE DEAL OF THE YEAR —

GALE Pontiac-Buick Ltd.

WINCHESTER, Ontario

your PONTIAC — BUICK dealer in the Seaway Valley

Winchester 774-2620 — Ottawa 233-6293

North Dundas District High School

Third Annual Commencement Exercises

Saturday, October 23rd

at 8:00 p.m. in the

High School Auditorium

TO HONOUR

Honour Graduates
Secondary School Graduates
Special Commercial Graduates
Occupations Graduates

AND WINNERS OF

Special Awards and Prizes

Dr. Emmett O'Grady

Head of English Department University of Ottawa will be guest speaker

Ottawa Winter Fair AND Horse Show

THE COLISEUM, LANSDOWNE PARK

OCTOBER 25th to 30th

EXCITING HORSE SHOW EVERY EVENING PLUS SATURDAY MATINEE

- Featuring Elaine Kramer, Champion Roman Rider, and her six well-trained horses.
- Outstanding Classes of Hunters and Jumpers, Saddle Horses Parade Horses, Hackneys, Roadsters and Heavy Horse Hitches.

ORDER RESERVED SEAT TICKETS NOW

Eastern Ontario's outstanding Championship Livestock Shows. Judging dates for the All-Championship Shows: Holsteins, Tuesday, Oct. 26; Ayrshires, Wednesday, Oct. 27; Jerseys, Wednesday, Oct. 27; Guernseys, Tuesday, Oct. 26; Calves, Friday, Oct. 29; Sheep, Wednesday and Thursday, Oct. 27 and 28; Swine, Tuesday, Oct. 26; Heavy Horses, Tuesday, Oct. 26; Light Horses, Thursday, Oct. 28. Junior Department, Monday, Oct. 25; 4-H Club, Friday, Oct. 29. Plus wonderful exhibits in the Mezzanine. Tea by the Women's Institutes. Seed and Hay Show, Monday, Oct. 25.

For Reserved Seats and Information write:

J. K. CLARKE, General Manager

THE COLISEUM, LANSDOWNE PARK, OTTAWA

Phone 235-7611

Prices for tickets: $1.25 — $1.75 — $2.25

General Admission $1.00

Here They are..

NOW AT

Vice & Craig Limited, Winchester

ROGERS MAJESTIC TELEVISION · STEREO HIGH FIDELITY

MODEL T635

19" ROGERS MAJESTIC

PORTABLE TV

Modern styling with strong metal cabinet, finished in handsome leatherette-vinyl available in Morroco Beige, Arctic White, Walnut and Honey Cream. 2 year picture tube guarantee. Pre-set fine tuning. Built-in telescopic antenna. Lighted channel indicator. UHF adaptable. Surge Guard Control automatically monitors fluctuating voltage from house power to prevent picture shrink and "bloom" and protects expensive components from damaging effects of power surge. 4" front-mounted speaker. Instant picture and sound.

$239.95

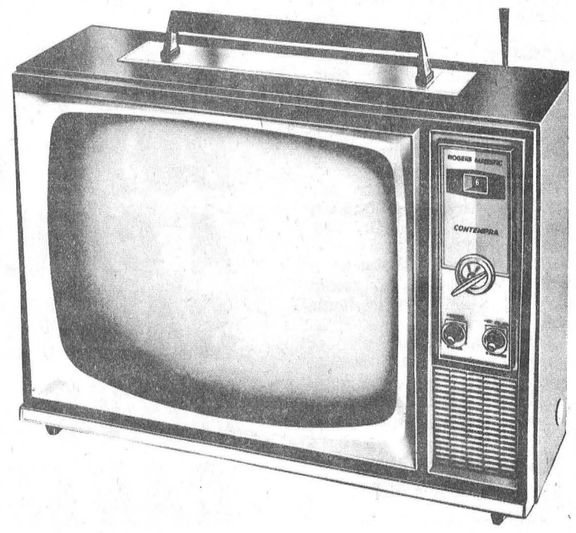

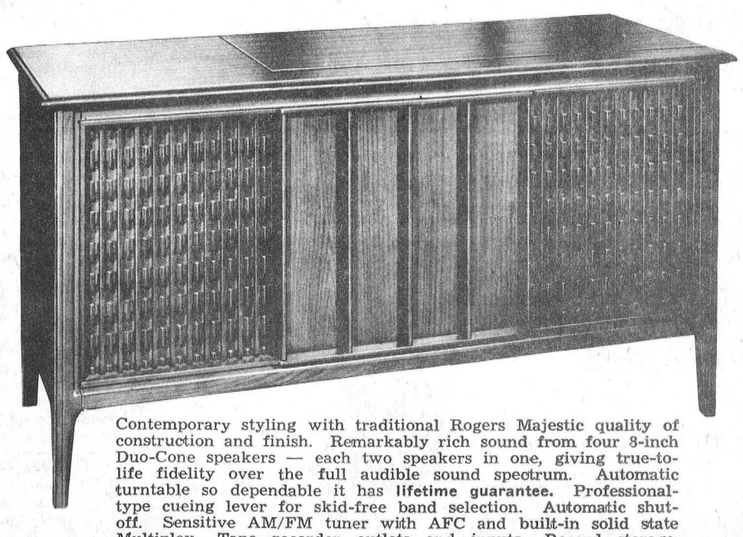

MODEL RG3050

STEREO HIGH FIDELITY

Contemporary styling with traditional Rogers Majestic quality of construction and finish. Remarkably rich sound from four 8-inch Duo-Cone speakers — each two speakers in one, giving true-to-life fidelity over the full audible sound spectrum. Automatic turntable so dependable it has lifetime guarantee. Professional-type cueing lever for skid-free band selection. Automatic shut-off. Sensitive AM/FM tuner with AFC and built-in solid state Multiplex. Tape recorder outlets and inputs. Record storage. Available in Swedish Walnut, Swedish Light Walnut, and Soft Lustre Walnut. 6 push-button controls. Acoustron audio balancing.

$399.95

Telephone 774-2120