CNA

The Leader

A Family Newspaper Serving the Community for more than a Century

SINGLE 47¢ COPIES

VOLUME 130 NO. 37 | WEDNESDAY, SEPTEMBER 15, 1993 | MORRISBURG, ONTARIO

Inside this week

Morrisburg author
Takes book to print ..... Page 7

Local photograph
Wins at art show ..... Page 8

Upper Canada Open
Kingston golfer wins for second time ..... Page 9



Thanks to the community

At left, Winchester Hospital Director Don Smith and president of the Board of Governors Bob Weagant receives a letter from SD & G and East Grenville MP Noble Villeneuve, on behalf of the Province of Ontario. Villeneuve acknowledged the support of the community in completing a major renovation project. A commemorative plaque is to be placed in the hospital at a later date.

Jobs and economy

Kilger stresses top issue

C. THOMPSON
Leader Staff

CORNWALL—Jobs and the economy are the primary issue of the election in this riding as throughout Canada, Stormont Dundas MP Bob Kilger told his election campaign meeting Monday.

The riding is often referred to as a microcosm of Canada, reflecting the same industrial and agricultural issues throughout the country, he said. "And within that microcosm, we see the legacy of nine years of Tory government."

The legacy includes the hardship of unemployment for older workers, younger displaced worker, difficulties for the family farm, and business closures, "brought forward largely through the economic and fiscal policies of the government," Kilger said.

"You don't have to go very far to see the plant closures—we know what high taxes have done to us in cross-border shopping and within that issue, the black market, the underground economy, and within smuggling the lack of broad security in the area," he added.

Earlier Kilger told reporters he would continue to pressure the government to find a short-term solution to the smuggling problem, by increasing police presence in the area. Kilger had already been instrumental in persuading the government to increase numbers of area RCMP officers to 40. And together with Glengarry-Prescott-Russell MP Don Boudria, he had drawn national attention to the issue through a news conference.

Cornwall Mayor Ron Martelle has been promised a meeting by with Solicitor General Doug Lewis this week. However, Kilger has had no response to a request to attend.

"I hope the issue gets resolved. It's about safety, law and order, and if we're not going to have it here on our home soil when we're sending people around the world to secure other countries, we have to resolve issues of that order foremost for Canadians."

Kilger referred to the recent deployment of 50 RCMP officers to Haiti on a peacekeeping mission.

In the long-term, the government must look to the issue of tax reform, not tobacco taxes, but also on alcohol and gasoline.

"And of the three taxes, the one I'm receptive to reduce first and foremost is gasoline," he said. "We all use it, we share in the inherent cost in transportation and shipping and there's no additional cost to health."

Kilger referred to the integrity and ability of Liberal leader Jean Chretien, who has been in politics for almost three decades.

"Why is there not a scar on him, not a scandal? Because he says he never tried."

One of the reasons for a record of public service without blemish is the ideal that Jean Chretien has set himself and Liberal members "to serve the people, not himself," Kilger said.

Liberal policies have been brought about after months of consultation by colleagues and a sense of teamwork," Kilger said.

"We want to be part of that positive vibrant change that will restore hope and give confidence to Canadians that they might accomplish the things they are so very capable of doing given the proper environment and encouragement," he added.

He ended by thanking the volunteers for their election day readiness in posting signs, and fund-raising. "When the writ was dropped, it was on the go. We've been ready, we are ready, and we'll be there October 25."

Kilger is the incumbent, having won the 1988 election with 19,425 votes out of a possible 58,933. Tory candidate Eric Cameron garnered 12, 234, while NDP candidate Steve Corrie had 5,363, and Bob Noble for the Confederation of Regions had over 5,000.

Defends Tory record

Ault kicks off campaign

MIKE VAN RAALTE
Leader Staff

CORNWALL—Leslie Ault couldn't help but smile.

At a press conference officially launching the Tory candidate's campaign for the Stormont-Dundas riding, she'd just been asked about her involvement in setting up a meeting of Cornwall Mayor Ron Martelle and Solicitor General Doug Lewis concerning the local smuggling crisis.

It's been widely speculated that she'd been instrumental in bringing the two men together, which until recently many would have thought impossible.

Last week, Martelle had issued an ultimatum to the federal government demanding they take action on the smuggling problem immediately or he would take his message to Parliament Hill. Until Ault's intervention, the Solicitor General's office had ignored the mayor's protests, other than to draft a letter to Martelle, the contents of which hadn't been revealed.

By confirming her involvement in organizing the meeting, Ault presented herself at the press conference as someone who could get things done. Her main political rival, Liberal MP Bob Kilger, had been unable to get the solicitor general's attention as to the importance of the issue to local residents.

Ault said she wanted to avoid any personal attacks on any of her opponents, hoping to focus the thrust of her campaign on the issues and the merits of each of the candidates.

"I don't know what efforts were made," Ault said of her Liberal opponent's attempts to bring the issue to the federal government's attention.

"It's impressed me as being such a big issue."

Ault pointed to jurisdictional problems among the various departments in the federal government, including law enforcement, the tax department, and trade, as being at least partially to blame for the looming crisis.

"The policing has got to be looked at as a short-term solution...Down the road, eventually, in the long term, there's going to have to be something discussed with the excise tax.

Ault believes the Tories may have made a mistake in raising tobacco taxes too quickly.

"With the tobacco, it's been a very big tax in a short time."

She said she supports encouraging the tax department to lower taxes on cigarettes, at least until the Clinton administration raises the price of American cigarettes.

Presently, a carton of 200 locally manufactured cigarettes

– continued on page 3



Ault's Campaign begins

Leslie Ault, pictured left ,and Assistant Campaign manager Paul Lefebvre, right, field questions from reporters as the local PC candidate officially launches her campaign. During the hour-long press conference, Ault defended the Tories' nine year record.

Moss declared candidate

NDP sets nomination date

CORNWALL—The New Democrat Party riding association for Stormont Dundas will hold a nomination meeting September 21 at 7.30 p.m. at MacDonell's Inn, Cornwall, located at Eamer's Corners.

Guest speaker will be Brian McKee, director of Federal policy for the NDP.

David Moss, of Long Sault, has declared his interest in running in the election, but has not been officially nominated. The local NDP were delayed in calling a meeting, due to a freeze set by the Federal Nominations Committee, who in response to NDP policy, required a thorough search for any possible women or minority candidates.

The only one to declare an interest in the candidacy to date, the single 43-year old Guidance Head at Cornwall Collegiate Vocational School has been associated with the NDP since the 1970's.

He is second vice-president of the federal riding association, and a long-time active member, helping in NDP MPP George Samies' campaign for Cornwall in the 1970's.

Moss was also campaign manager for Leo Courville in the provincial election of 1990, when Courville attempted to regain the Cornwall riding.

Since 1976, Moss has been involved in union politics through the Ontario Secondary School Federation. He is one of 10 elected governors for OSSTF in the Ontario Teachers Federation Association, a provincial umbrella of teachers unions with a total of 50 representatives.

Moss is also a member of the SD & G Lost Villages Historical Society, and president of Worldfest, the organizing committee for the annual multicultural festival in Cornwall.

Williamsburg Fall Festival

Schedule set and ready to roll

WILLIAMSBURG—If you're looking for fun and excitement, you won't have to leave town on Saturday, October 2.

This is the date the Williamsburg Community Association has set for the Williamsburg Fall Harvest Festival, and the schedule is chock-full. A brochure has been distributed in stores, with a complete listing of events.

With one year's experience under her belt, organizer Arlene Darrach says coordinating events has gone smoothly. "We had more time this year, because we knew what to expect and how much work was involved." Also on the organizing committee are Dave and Joanne Skyrie (J0-DA's Cattery), David Lapier (Marsden McLaughlin Funeral Home), and resident Debbie Disheau.

Judging for the Decorated House Contest is Friday, October 1, with deadline for registration September 28. Entries are eligible as long as they are from the Township, and forms are picked up at Black's TV and Appliances, or the Williamsburg Garage. This is the only contest where entries are limited to the Township, all other contests are open to whoever wishes to participate.

All entries (whether floats, cars, bicycles, or walkers) for the Parade must be registered with Debbie Disheau by September 28. Contact her at 535-2259.

"Just come out and have a good time. Come out and compete with the next road," Debbie says.

Fourteen participants have enrolled already, and last year there were 45 entries. "I have a feeling it will be even better this year," she adds.

The day kicks off with a Children's Pet Contest in the Park. Registration is at 9.30 a.m. with judging by JO-DA's Cattery at 10.00 a.m.

The "Best Decorated Garden Basket," sponsored by "Back Porch Crafts." The contest is scheduled for 10.00 a.m. at the Park, when the "Largest Sunflower Face and Largest Carrot" contest will also be going on at Black's TV.

At 10.30 a.m., the Best Cob of Corn will be judged at the Blossom Time Beauty Shop, across from Canadian Tire. And at 11.00 a.m., the Heaviest Pumpkin will be weighed and Best-Decorated Pumpkin judged at Whitteker's Meat Market.

Also at 11.00 a.m., the Best Decorated Bike and Trike will be judged at the United Church parking lot by Canadian Tire representatives, and the Best Decorated Wheelbarrow at the Park.

At 11.30 a.m., the Biggest Zucchinis, and Biggest Potato Contest is at the Victorian Gift Shop in the Tea Room, while the Tallest Corn will be judged at 11.30 at Williamsburg Garage.

Sponsored by Eastern Engines, the Lumberman's Competition is set for 1.30 p.m. at the Park.

"Guess the Weight of Beef on the Hoof," sponsored by Ferneley Johnston, is scheduled for 2.30 p.m. at the Park. Ferneley will provide the steers, contestants supply the "guesstimates."

Old Fashioned and HillBilly costumes are welcome at the Dance in the Park, starting 8.00 p.m., and judging is later. Entertainment is by Rock-a-Billy boys.

The main draw is the Parade, which is to pass the Christian Reformed Church at 12.00 p.m., and to arrive at 1.00 p.m . in the Park, when prizes will be awarded.

Besides the Pet Contest, activities in the Park include the Lumberman's competition on the Ball Diamond, and Adult and Child Games from 2.00 p.m. to 4.00 p.m.. Potato on a Spoon, Tug of War, Rock and Hammer Toss, Sack Races, and Cross-Cut Saw Contests are featured.

– continued on page 3

Turner lays out Reform strategy

MIKE VAN RAALTE
Staff Writer

MORRISBURG—Reform Party Candidate Annette Turner needed no official opening ceremonies to launch her campaign; she's been active since July 1, spreading her party's message to anyone who'll listen.

For the next two weeks, Turner plans to continue touring through the Stormont-Dundas riding,visiting with undecided voters, getting their input on how to construct the Reform party's campaign theme.

"This is bottoms-up decision making," says the Seaway District High School teacher, presently on leave of absence. "It's the personal approach: I want to talk to as many people as possible one-on-one, and ask them what they think."

From her tours through the riding so far, Turner believes the economy, unemployment and the deficit will be the key issues dominating this campaign.

Unlike the other political parties, the Reform party already has established clearly articulated policies on all the issues, which they've printed out on a series of election platform papers, Turner argues.

"It's the only party that's been honest with Canadians and come out and published it's principles, and that's what appealed to me. We're the only credible alternative."

Turner attributes the Tories recent upsurge in the polls to their incorporation of a number of popular Reform party planks.

"The Conservatives have been taking our platforms because they are good ones. But Canadians can see through that."

Dismissing suggestions that the Reform party's popularity might already have peaked, Turner predicts come election day 35-50 members of the party will be sent to Ottawa.

And she thinks she could be one of them.

"There's a lot of support out there," she says, hopefully.



Election Day is on its way!

THE RULES FOR THIS ELECTION ARE BASED ON THE RECENTLY AMENDED CANADA ELECTIONS ACT.

Will the new Elections Act affect how you exercise your right to vote?

Yes, to some extent, because the new measures will provide eligible voters with more ways to exercise their right to vote. For example, it is now possible to vote by "Special Ballot" and revision of the voters list has been extended to give more voters the opportunity to be registered.

The Special Ballot: a new way to have your say

By allowing you to vote in advance either by mail or in person, the Special Ballot addresses voter concerns related to conflicting schedules, distance or mobility.

• If you expect that you will be unable to vote on Election Day, October 25 or at the Advance Polls, October 16, 18 and 19, you can vote by Special Ballot as of now. For more information, contact the Elections Canada office in your riding.

• Voters away from their riding can pick up the registration form entitled "Voting by Canadians away from their ridings", available at all Canada Post Corporation outlets MAIL➤POSTE.

• As for voters who are temporarily outside Canada, and Canadians who have been residing abroad for less than five years, you can play a part in helping them to exercise their right to vote. Just tell them to pick up the above registration form at any Canadian diplomatic mission abroad. Or if possible, send them one by fax. The forms can be found at all Canada Post Corporation outlets.

An election with a difference: no enumeration*

The voters list, compiled by Elections Canada during the enumeration for the October 1992 referendum, will be used again for this federal election. In order to update this list, the majority of Canadians will receive, within the coming weeks, a **Federal Voters List Revision Card,** as illustrated. This card confirms that your name is on the list and tells you where and when you can vote. A leaflet from Elections Canada will arrive shortly afterwards explaining what to do in order to correct any errors or omissions on this card.

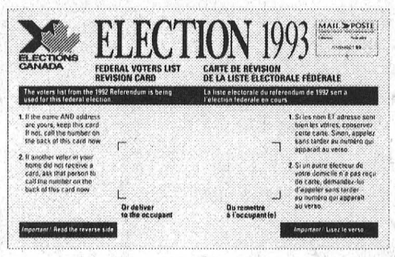

* Except in Quebec, as the one held there last October was conducted under provincial legislation.

A reminder to all eligible voters

To exercise your right to vote, you must be a Canadian citizen, at least 18 years of age on Election Day and your name must appear on the voters list.

Some important dates to remember

End of revision of the voters list: October 20 • Advance Polls: October 16, 18 and 19 • Election Day: October 25

• Notice to all cable subscribers: Elections Canada voter information is broadcast daily on the Parliamentary Channel.
• If you know a person who has difficulty reading, please inform them of the content of this advertisement.

Jean-Pierre Kingsley
Chief Electoral Officer of Canada

YOUR VOTE IS YOUR SAY



ELECTIONS CANADA
The non-partisan agency responsible for the conduct of federal elections

23-7518E

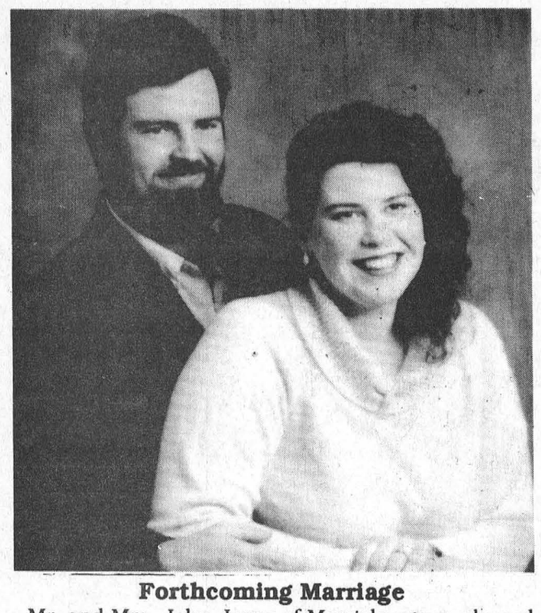

Forthcoming Marriage

Mr. and Mrs. John Jones of Morrisburg are pleased to announce the forthcoming marriage of their daughter Janet to Bill Fowler, son of Mr. and Mrs. George Fowler of R.R. #2 Iroquois. The wedding will take place on October 9, 1993 at Knox Presbyterian Church in Morrisburg.

Community celebrates completed hospital project

C. THOMPSON
Leader Staff

WINCHESTER—A ribbon-cutting ceremony Saturday at the Winchester District Memorial Hospital celebrated years of work, and millions in fund-raising towards the renovation project.

Members of the Ottawa Pipe Band piped in a procession of officials including the Hospital director Don Smith, past and present board members.

The hospital auxiliary, staff and interested members of the general public who had been involved in fund-raising for the project were represented. Service club members also attended.

Winchester Legion representative Dwight Hutt and Hospital Auxiliary president Rita Bray were asked to cut the ribbon with surgical scissors, as a token of appreciation for over $300,000 raised by the two groups.

Attending dignitaries included Stormont Dundas MP Bob Kilger, PC candidate Leslie Ault, and Reform Party candidate Annette Turner.

Prior to the ceremony, SD & G MPP Noble Villeneuve acknowledged the contribution of the community, and a commemorative plaque from the Province of Ontario will be installed at a later date.

"We know we are up to every standard and it is a first-class hospital as it's always been and will continue to be so," Villeneuve said.

He commented on past community support which is expected to continue, "Winchester is known for that."

"We have a facility that's prepared for the needs of the next generation," said chair of the Board of Governors, Bob Weagant.

Weagant remarked the hospital was established in 1947 and 1948 by two previous generations. Over the years service clubs, area politicians, and the province had responded well to the need for renovations, and also during the recent drive.

Of the entire $6 million project, $3.3 million was raised in the community. "This was exceptional. The community support has just been great," said Smith.

An Open House with guided tours following the ribbon-cutting 'is just a small token to the community, and to show them where their money went," Smith added.

Seven-phase project

During a seven-phase upgrade, new wiring was installed for the Fire, Life, and Safety systems, and the asbestos was removed throughout the whole hospital. In addition, the hospital now has a new roof.

During a one-stage plumbing upgrade, new drain lines and feed lines for hot and cold water were installed, and new hot water heaters purchased for the kitchen and hospital proper. New sinks, shower, and bathtub fixtures were replaced in the older part of the building, as in the 1948 wing, obstetrics and operating room, the first, second and third floors. Plumbing in the new (1968) south wing including the pediatrics, laboratory, emergency and physiotherapy has not been replaced.

A current project is an energy audit which will be sent to the Ministry of Health for recommendation. Areas being audited include hot water, steam for sterilization, electricity for lights, air conditioning air handling.

Energy savings already completed include replacement of the roof, windows with double pane thermal windows. "We're looking at very significant savings in energy in the coming year," said Smith.

The replacement of the roof has already increased heat retention in a major way. "We now have to shovel snow. The heat loss was so bad before, it went through the roof and melted all the snow," he added.

Leaks around windows which previously permitted snow to enter the building have now been eliminated.

"Working smarter"

Many changes the hospital is now undergoing are in the field of computerization. "We're working smarter to take advantage of the deals that are offered out there," Smith said.

The hospital has added new computers to link administration and business with purchasing and stores. The pharmacy is connected with health records, and computers connect the lab with the admitting patient registry. A computer system links OHIP billing with outpatient radiology.

Starting October 4, the duties of Switchboard will be merged with the Admitting Department to allow 24-hour coverage, and plans for an automated switchboard should enhance the services of the two departments.

In January 1993, the Purchasing Department started to computerize purchasing, with total computerization the objective for April, 1994, "The administration and each department manager gets a monthly print-out of purchases made in their department," Smith explained.

For example, the medical surgical department receives a list of everything supplied by the Storage Department. Electronic data interchange enables faster processing of purchase orders between the Hospital and suppliers, while better communications improve the Hospital's ability to monitor and control costs.

Long-distance telephone billing is now through order by modem. Calls are being monitored in second increments, rather than by the minute, resulting in lower costs.

Smith said, the length of call, its origin and destination but not the content are being monitored. Costs are also lowered by eliminating abuse of the system by personal calls.

Many improvements have been made in the Radiology Department in the last two years, in addition to the upgrade in electrical, plumbing, medical gas, fire life and safety systems. New state of the art units have replaced two X-ray machines, and lead shielding has been brought up to standards in the walls.

Plans are being finalized for the installation of a mammography X-ray machine and dark room area, to be functional this fall. The addition of this equipment should permit diagnosis and treatment to be carried out here, rather than in distant centers.

Tying up ends

All major renovations have been completed, except for approximately $2 million work remaining. For example, new boilers are needed, and the air-conditioning throughout the hospital needs to be revamped. Another future project is the replacement of elevators.

Since the hospital's previous fund-raiser, the HELP project ended December 1992, the Board and administration is looking for a Foundation to continue assisting major capital projects. As the Ministry of Health provides a maximum of 2/3 funding for projects, the remainder must be raised by community efforts.

Smith said an application for a Foundation is presently with the Ministry. Government approval is needed before charitable tax receipts can be issued to donors.

"The 'raison d'etre' of a foundation is fund-raising for capital projects for operating equipment," he explained.

"We're bringing the Hospital into the 21st century. We have a vision of excellence of the hospital being a world-class facility, that's what we're striving for," Smith commented enthusiastically.

"And the community is behind it 100 per cent, it's very gratifying to have that feeling," he added.

UCP draw winners

Last week's winners from the Upper Canada Playhouse calendar draw were: Christopher Hedley, Cornwall, $25; Randy Veinotte, Morrisburg, $25; Chris Ruzzi, R.R. #1 Avonmore, $25; Debbie Jones, Ingleside, $25; Ruth McCooeye, Edwards, Ontario, $25; Janet Downey / Susan Tierney, Manotick, $25 and Joyce Miller of Cornwall, $50.

Campaign

– continued from page 1

sells for about $35 in Canada but goes for as little as $10.80 in the U.S. primarily from higher taxes. Some estimates have placed the value of the illegal smuggling industry coming through the local area at close to $1 billion, the consequences of which have been a notable increase in violence.

Shrugging off suggestions that she's simply part of the old Tory guard, Ault says she and her volunteers represent "new faces with a new approach to things."

"I'm starting from scratch, building my own volunteer base. Kilger can still use signs from his old campaign."

But Ault's not going to shy away from the legacy of the previous Tory regime:

"I'm not sure that much change in direction is necessary. Conservatives have always tried to get to the root of the problem, search for long-term solutions."

This means, says Ault, building up the economic infrastructure through low interest rates and low inflation.

"Solutions can't be found through government alone," Ault concludes, reminding voters of the global economic situation. "It's bringing investors in, building private investors confidence in government."

Whether or not this message convinces local voters remains to be seen.

Fall Festival

– continued from page 1

Games registration is at 1.30 p.m. and events are sponsored by the North Williamsburg Recreation Association.

At 2.30 p.m., a Square Dance and Line Dance Demonstration will be held at the west end of the Tennis Court, and at 3.00 p.m., the Fire Department will demonstrate Extractions on the Ball Diamond.

The hungry will have a variety of dishes to choose from—Pancake Breakfast under the Big Top Tent at the Tennis Court. Breakfast is from 7.00 a.m. to 10.00 a.m. by the Williamsburg Odd Fellows.

From 11.00 a.m. to 2.00 p.m., St. Peter's Lutheran Church BBQ will offer Octoberfest sausages, sauerkraut, hot dogs and drinks. Meanwhile, Captain's Cove is holding an Outdoor BBQ with hamburgers, and hot dogs. The Village Antique and Tea Room is planning a menu of interesting seasonal dishes.

From 11.00 a.m. to 4.30 p.m., the Recreation Booth is open at the Park. Cold drinks, coffee, snacks and hot dogs will be available.

A Beef Barbecue Dinner will be held from 5.00 p.m. to 8.00 p.m. at the Park, advance tickets are on sale from the organizing committee members.

CATCH THE ACTION
ON OUR
BIG SCREEN
BLUE JAYS & EXPOS
Wednesday, 7 p.m. – Jays vs Tigers
Thursday, 7:30 p.m. – Expos vs Cardinals
Check Your TV Guide for Games Next Week
COME ON DOWN AND CATCH SOME BASEBALL FEVER IN THE PUB!
ENJOY CHICKEN WINGS & NACHO SPECIALS
HOWARD JOHNSON Hotel
HWY. 2, MORRISBURG 543-3788

ERIC CURRIER ELECTRICAL
COMMERCIAL & RESIDENTIAL
ELECTRIC HEATING
Phone 652-4868
Saver Road
IROQUOIS, ONTARIO

Hook On To This Deal!
Grab on to a Kawasaki Bayou 4x4 ATV, and we'll throw in a 2,000 lb. WARN Winch, or a cash back
Bayou 400 4x4
Bayou 300 4 x 4
But hurry! This deal is only available until Sept. 30, 1993
Kawasaki Let the good times roll.
Free Test Drives
SEAWAY CYCLE
"WE SERVICE WHAT WE SELL!"
HIGHWAY #2 MORRISBURG 543-3420

What Do We Do?
WE DO:
Comforters • Shirts Laundered
Bedspreads • Feather Pillows
Drapes • Sleeping Bags
Duvets • Suede & Leather
• Minor Repairs& Alterations
For the best of care for all the clothes you wear come to
SEAWAY DRY CLEANERS
MORRISBURG VILLAGE PLAZA
MONDAY TO FRIDAY 8 A.M. TO 6 P.M.
SATURDAY 8 A.M. TO 2 P.M.
PHONE 613-543-2217
DEPOT – MUSTARD'S VARIETY
IROQUOIS SHOPPING PLAZA

It's Our 1st Anniversary
Customer Appreciation Day
Friday, September 17, 8 a.m. - 5 p.m. at
Fred's Farm Supplies
(A Division of Fred Zandbergen Farms Inc.)
2 km west of Dixon's Corners
(R.R.#2 Brinston)
Ralston Purina
Oseco INC.
652-2069
1-800-361-3305
Come for lunch 11:30 - 1:30
Hot Dogs & Hamburgers
Meet Representatives from Funk Seeds, Purina Feeds & Oseco Seeds
Coffee & Donuts ALL DAY
PLAY THE DISCOUNT GAME
You will win a discount on your purchases, guaranteed!
-Door Prizes-
Our Winchester Store will also feature specials & serve coffee & donuts
TOUR OUR FUNK SEEDS CORN TEST PLOT & FACILITIES

MATILDA TOWNSHIP COMMUNITY HALL
15TH ANNIVERSARY DINNER & DANCE
SEPTEMBER 25, 1993
COME & CELEBRATE
Fund Raiser for New Heating & Cooling System
6-7 Happy Hour 7:00 Dinner 9-1 Rockabilly Boys
Tickets $12.50 Per Person available from:
Clerk's Office Matilda Township – 652-4403
Bev Sabourin – 652-2405
Margaret Finlayson – 652-4494
John Groniger – 652-4905
Robert Thompson – 652-2447
Sherry Spruit – 652-1481
Neil's Butcher Block – 652-2274
Grand Prize Draw $1000.00 – Tickets $10.00 Ea.
Early Bird Draw Winners – $100.00 Ea.
May – Steven Horner June – Morris Wyatt
July – Lou-Anne Hamilton August – Donna Mathieu

THINK CURLING
AT THE
MORRISBURG CURLING CLUB
OCTOBER TO MARCH
THE FASTEST GROWING SPORT FOR YOUNG AND OLD
MEET OLD FRIENDS . . . MAKE NEW FRIENDS
THINK CURLING FOR FAMILY FUN
LITTLE ROCK CURLING FOR GIRLS & BOYS
JUNIOR CURLING
CURL CANADA CLINIC
LADIES', MEN'S, AND MIXED AFTERNOON AND/OR EVENING
SPECIAL FEE STRUCTURE FOR NOVICE CURLERS
FREE INDIVIDUAL INSTRUCTION
GOOD EXERCISE
FOR MORE INFORMATION CONTACT
IAN McGILLIS 543-3138
JACK DICKLAND 543-2455
PAT HARE 652-4937
LAUREN LOCKE 543-4170
REGISTRATION AT THE CURLING CLUB VICTORIA ST., MORRISBURG SEPTEMBER 30, OCTOBER 1 7 P.M. TO 9 P.M.
MORRISBURG CURLING CLUB 11 ANNETTE ST. MORRISBURG, ONT. TEL: 543-2931

The Morrisburg Leader

A Family Newspaper Serving the Community for more than a Century

Published every Wednesday afternoon at Morrisburg, Ontario
by The Morrisburg Leader Limited

P.O. Box 891, Morrisburg, Ontario K0C 1X0
Telephone (613) 543-2987 or 543-3611 Fax: (613) 543-3643

Art Laurin, Editor & Publisher Terry Laurin, Production Manager
Sam Laurin, Advertising Manager

Publications Mail Registration No. 0842

$19.00 per year non-letter carrier within 40 mile radius
$21.00 per year non-letter carrier outside 40 mile radius
$41.00 per year letter carrier $60.00 per year in U.S.A.
SUBSCRIPTION PRICES SUBJECT TO G.S.T.

Advertising Deadline – Display – 5 p.m. Mondays – Classified – 12 Noon Tuesdays

No changes in sight

Many, many Canadians with no income except their social security cheques (Canada Pension and Old Age Security cheques) are living in constant fear that these measures will be discontinued, and they will revert to welfare, or even charity incomes.

For many years,they have been told how fortunate they are to be living in this country where a guaranteed living, and so many 'free" services are provided. The truth of the matter is that these services are not free at all. They are being paid for, and have been paid for for many years, by taxation. Every single item on Canada's social welfare list, when first put in place, was set up on an actuarily sound basis, with the necessary taxes to support it put in place.

What Canadians want to know is how Canada no longer has the funds, already collected, to honor these commitments, but can afford to spend many billions of dollars on helicopters which are unneeded, on supporting military contingents in many parts of the world.

The FTA, pushed into place with the help of hastily recruited senators to support the previous government was, we are told, a great bonanza for Canada, which would create hundreds of thousands of jobs in its first year. What really happened not only contradicted that statement, but was an unprecedented tragedy for the whole country, and ultimately resulted in a recession which cost more than a million and a half jobs, a recession from which no substantial relief is even yet in sight.

The objective of the Prime Minister, and her ex-ministers seems to be to lull Canadians into soporific forgetfulness of the inevitable consequences of the actions of the Mulroney government. But they cannot erase from either the printed record, or from the voters' memories, that they gave enthusiastic support and approval to the acts which took the jobs from the hard-working, honest Canadians, took the enlightened social benefits from many others, devalued the Canadian dollar, and depressed the living standards of many, many Canadians.

To date, the Prime Minister has offered no hope whatever of any alleviation of today's depressed outlook; she has predicted only continued unemployment until the end of the century—a century which an earlier Prime Minister had long ago predicted was supposed to belong to Canada.

Don't let the flu bug get you

Every year it happens. Flu season arrives. And with it comes a myriad of nasty ailments. The Lung Association issued a flu alert today and suggested preventative medicine if you want to avoid this year's virus. Influenza is a dangerous illness because it is a serious respiratory infection caused by a virus and can be much more severe than the common cold. There are two ways to prevent getting the flu: immunization and luck. Neither is fail-safe, but with the former you get better odds.

The vaccine lasts for about one year and protects you against three different strains of the virus, this year the prevalent strains are A Singapore, B Panama and A Beijing. However, the strain of A Beijing is new this year and so those persons who had the old Beijing flu or a shot last year, should still get a flu shot this season. With a flu vaccination, you don't have to avoid people for fear of getting the flu. It may be a cliche, but better safe than sorry is definitely the way to go.

"Influenza vaccine is the single most effective way of preventing or attenuating influenza," says the National Advisory Committee on Immunization (NACI) a body of experts on immunization selected by Health and Welfare Canada to make recommendations on the use of vaccines.

Of course, there are some limitations to the vaccine. It's best to get immunized early—October and November—because it takes the flu shot about two weeks to take effect. If you wait until flu season has already started, you risk contracting the disease during the time it takes the vaccine to make you immune.

Also, the vaccine has a 70% to 90% effectiveness rate. This means that there is always the possibility of contracting the illness even though you have been immunized. If you've been vaccinated and you get the flu, it won't be nearly as bad as it could have been. Studies have shown that the influenza vaccine greatly reduces the impact of the virus. It goes away faster and with less misery.

The Lung Association also strongly recommends immunization for seniors and for people with chronic medical conditions because they tend to take longer to recover from the illness and frequently fall prey to secondary infections. In 1991, an estimated 6,799 people died in Canada due to influenza and influenza-related illness, chiefly pneumonia, and over 85% of these deaths were of people over 65 years of age. With effective prevention readily available, these deaths are tragedies that we can and must make a concentrated effort to avoid.

This Week In Morrisburg's History

Compiled from The Leader's fyles by Laurie Day

1983

Morrisburg council decided to stop the bleeding in its heating system at the Civic Centre with the hope that it didn't hemorrhage over the winter. The council members were faced with either replacing the system with a new one that was estimated at $91,000, or trying to get through the year with the system they had. Councillor Bill Shearing said that getting a new system in the building would take at least four months and council decided to try and get by on the one they had.

Jim Chan, Morrisburg's taxidermist, posed with one of his creations, a mink with a wren, and he was pictured on the front page of this issue of The Leader.

Williamsburg Township council discussed the possibility of constructing a bike path across Casselman Creek on the western limits of Morrisburg. The two proposals forwarded to them by United Counties engineer Doug McDonald, called for price tags of $14,000 to $18,000. The two proposals called for the bike paths to be constructed on the north or south side but Council was reluctant to disturb the excellent guard rail already in place on the south side of the road.

Seafarers' Training Institute east of Morrisburg paid its first taxes since it was built in 1979-80, but not the taxes Williamsburg Township wanted it to pay. The municipality received $1,380 from the institute for land taxes on the approximate 30 acres of land it owned around its building but the question of full taxation was still one being thrashed out by legal counsel.

1973

The St. Lawrence Junior "B" Hockey League held their annual meeting September 11th at the Morrisburg Civic Centre with all teams in attendance. The league executive consisted of Alex English, president, Lynn O'Brien, secretary-treasurer, and statistician plus one member from each team in the league. The schedule was set to begin November 2nd, with a 34-game schedule on an interlocking situation between the north division and the south. Teams in the league were Alexandria, Winchester, Metcalfe, and Embrun in the north, and Cardinal, Prescott, Morrisburg and Spencerville in the south.

Friends and family mourned the passing of two Morrisburg people in separate incidences on the same date. Fred Casselman died September 17, aged 72, while Mrs. Fred MacDonald, the former Betty Gamble, died suddenly at her home in Lansdowne as a result of a heart attack. She was 47 years old.

Scouts and their leaders from the St. Lawrence District held their fall camp-out at Brown's Bay. Troops from Cardinal, Iroquois, Morrisburg, Brockville and Bath, engaged in fire-building, outdoor cooking, tent pitching, swimming, ball playing, and flagpole raising on a rock base, using guy ropes instead of digging a hole.

1963

The September 13th issue of The Leader reported members of the Morrisburg Council were elated at the encouragement they received following their meeting with Ontario Hydro at which they presented a brief regarding conditions in the village following the St. Lawrence Development. Ontario Hydro had every intention of correcting the difficulties and rectifying the errors.

Mr. A.J. Bray, principal of Iroquois High School, reported an attendance of 254 with one new teacher joining the staff, Mr. S.D. Morrell, B.Sc. At Morrisburg, Mr. G.B. Armstrong, principal, reported five new teachers on staff: Mr. John Borovsky, Mr. M.A. Ferguson, Mr. Fred Holden, Miss L. Laymer and Mr. Armstrong.

Mr. Fred H. Broder had recently returned from a nine-week visit to Ireland. While there he traced his family's history and he returned home with the Broder coat of arms.

At Brinston's Allied Food Market, Bartlett pears were 29 cents for half a dozen, and Burns' bacon was 69 cents a pound.

1953

The September 11th issue of The Leader reported Mr. and Mrs. Arthur E. Nash of Morrisburg celebrated their 50th wedding anniversary September 9th.

A notice from village clerk, G. W. Tindal, informed the residents of Morrisburg that routine tests on tap water in the village indicated the water was free of bacteria and it could be used for human consumption without being boiled.

Due to the resignation of an employee from a position which he held for more than 30 years, a resident operator was required for the water works pumping station of Morrisburg. The corporation provided oil-heated family living quarters, lighting and telephone, in addition to salary.

In Aultsville, the school had re-opened with the same teachers as the year before. Mrs. Ruth Fowler was the principal of the high school and Mr. George Hickey was a second instructor. The public school teachers were Mr. Keith Dafoe and Miss Shirley Wells.

1943

Headlines in the September 17th issue of The Leader read: *Bob Loucks places in army track and field meet.* At the meet held in Cornwall, Loucks won a first place ribbon in the broad jump and a third in the 100-yard dash.

The final game in the town softball league was played and ended 10-9 for the Renegades over the Students. The Renegades, however, withdrew their team from the field when the umpire refused to call the game for darkness. During the contest, Renegade pitcher Wally Meyer and catcher Art McCoy, again showed their fine form. The students, after their pitcher Harold "Ossie" Waldroff had walked several batters replaced him with Bob Loucks who put in an outstanding performance.

The Superfluity Shop, conducted by the local branch of the Red Cross Society was in receipt of another eight dozen "Churchill Handkerchiefs".

Gordon W. Thom had graduated from Officers' Training School, Brockville with the commission of second lieutenant in the Infantry Corp.

Pte. Earl Charles Gates of South Mountain was listed as killed accidently and Pte. Harry Eugene Casselman of Williamsburg was listed as wounded in the list of Sicily casualties.

Sgt. C.A. Fisher of Iroquois was awarded the Distinguished Flying Cross. On July 16, 1943 Sgt. Fisher was rear gunner of an aircraft engaged on anti-submarine patrol when four Junker 88s were sighted. Fisher used his guns to such good effects that one enemy aircraft was probably destroyed and the others driven off.

1933

The Harvey Construction Company had completed the laying of the west half of the cement stretch between Williamsburg and Morrisburg, a distance of six miles. It was estimated the east side of the road would be complete in three weeks.

For those who were troubled with rats, R.H. Bradfield and Company was selling Rat Nip for 35 cents a tube. The advertisement assured the customer that rats just couldn't resist it.

At the Morrisburg Feed and Produce Company, coarse salt was 95 cents a cwt.

Letters to the Editor

Editor, The Morrisburg Leader,
Morrisburg, Ontario

Dear Editor — The Morrisburg-South Dundas Shuffleboard Club completed the third summer of play with 37 players.

In addition to playing three times per week, we held the Ontario Seniors' Eliminations in May, and had a most enjoyable day in August entertaining 16 players from Metcalfe. For both events, the Lions Club and Art Martel arranged to lend their kitchen facilities. The seniors are most appreciative.

Thanks also to The Leader and Laurie for excellent coverage throughout the summer.

The South Dundas Recreation Council, Paul McAllister and Don Smithson were most cooperative in arranging for eight courts and the free use of the arena.

We look forward to the commencement of activities in May 1994.

Yours truly,
JAMES K. REID, CA
Chairman and Coordinator
SDG Shuffleboard
(Ont. Games)

Editor, The Morrisburg Leader,
Morrisburg, Ontario

Dear Editor — In the early a.m. of the eighth, I took quite a fall that aggravated a number of injuries I had or have. Exhausting myself and unable to get up from the floor I dialed 0.

My sincere thanks goes to the Bell operator who listened and heard and also to the two OPP officers who responded.

They made life a little more enjoyable.

My regards,
GEORGE McINTYRE
GOVAN

Editor, The Morrisburg Leader
Morrisburg, Ontario

Dear Editor—As a host parent and local area representative for ASSE, International Student Exchange Programs, I have met quite a few great young people who have come from various foreign countries to spend a school year in Canada.

They come with great hopes and dreams of what they will experience while here. Most are not disappointed.

I have seen the benefits of these visits both to the visiting students and to their local host families. In my own case our Japanese daughter, Reina, is fast becoming an important part of the family. We will never forget one another.

The young people who arrive with an excellent command of the English language, vastly improve in this area. They learn about our life and customs, our habits and culture, as they never could have done with any books, courses or films. They learn by living.

The host families also gain a great deal. These young people who are adventurous and daring enough to risk travelling thousands of miles away from their own safe, comfortable homes to a new, younger, vastly different country to meet and live with complete strangers, are a

— continued on page 6

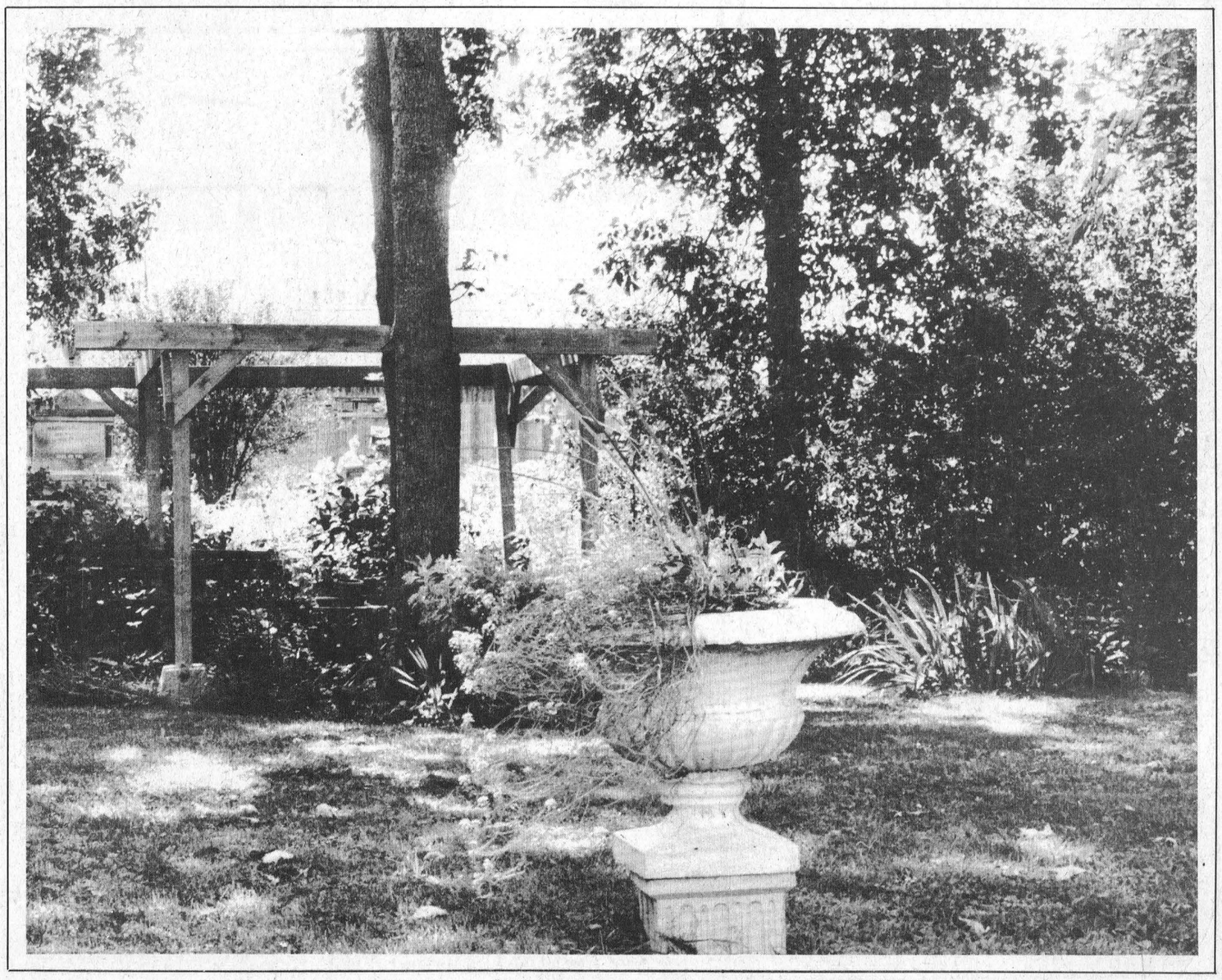

Council looks at smoke detector by-law

C. THOMPSON
Leader Staff

MORRISBURG—Council is seriously considering a by-law mandating the use of smoke detectors in the Village.

They have asked the Fire Department to conduct a survey of Villagers, to determine the numbers of existing smoke detectors. The Department is also to look into insurance liability issues.

The course of action was decided after a presentation by fire chief Art Carkner and Fire Prevention officer John Vaughan to pursuade Council to establish a by-law.

Vaughan cited facts and figures to stress the role smoke detectors play in fire prevention. There have been six deaths in Renfrew this year. Two children died in Cornwall March 1992, an adult in Smiths Falls in February, and the list goes on.

"There was no working smoke detector in any of these buildings," Vaughan said.

Municipalities in SD & G are being approached to adopt a by-law which has been passed by several jurisdictions experiencing deaths by fire.

Reeve Gord McGregor didn't need to be persuaded of the value of the equipment, but wasn't sure passing a by-law was the right answer. McGregor related personal experience three years ago, when a smoke detector in the basement alerted him of a pipe fire, thus saving his life.

Coun. Cam Martel raised the issue of possible insurance problems for the homeowner and liability for the municipality.

"It distresses me we have to legislate and intrude into individuals privacy, that we can't turn around without a well-intentioned bureaucrat or politician telling you what you can or cannot do," said Coun. Larry Schnurr. He nevertheless agreed with the principle of smoke detectors."

Instead of passing a by-law to enforce use of smoke detectors, Schnurr stated it would be more important to pass a by-law forbidding smoking in the Village and in homes, "If you look at the costs to health care system of looking after lung cancer, emphysema, bronchitis etc. If you're talking safety issues and passing by-laws, it would save more lives and be of greater benefit to society than a smoke detector by-law."

Coun. Jack Notman suggested the Girl Guides and or Boy Scouts could be of assistance in carrying out a survey.

McGregor said all legal issues relating to insurance should be settled before considering a by-law. He stressed the importance of the survey, adding the number existing smoke detectors might come as a surprise.

The Ontario Fire Code includes a provision that all apartment owners, or owners of buildings with a common entrance must have smoke detectors. In addition, any new home must also be equipped. However, there is no clause mandating equipment in older private homes. Currently, the matter must be dealt with by municipal by-law.

Jacques Asselin, representing the South Dundas Economic Commission, gave a presentation to Council, stressing the role the Commission plays in strengthening the local economic life.

He urged Council to make use of the South Dundas McIntosh apple logo in conjunction with the Morrisburg village crest. "This will give us extra mileage, and the Village extra mileage," Asselin said.

The logo promotes the area as it is featured on banners, buttons, hats, and T-shirts, which the Commission will sell in response to orders.

McGregor complimented Asselin on the effect of the banners in the mall this summer. "It was a bonus, they were appreciated and noticed and we got a lot of miles from them."

The Commission has also updated its business directory, and the tourist guide map "Land of the Lost Villages."

Morrisburg Village contributes $2500 annually to the Economic Commission, as do other South Dundas communities in its jurisdiction, the Village of Iroquois, Townships of Williamsburg and Matilda.

The Commission is also subsidized by a Federal grant, and has signed agreements with agencies such as the Morrisburg Chamber of Commerce, to pay for administrative services it provides.

Council will refer Eric Riddell's request for renumbering to Carolyn Laflamme, a consultant who did a renumbering study for the United Counties. Riddell observed confusing duplication in some house numbers: for example, there are three 65 Fifth Street locations.

It was noted the Village would be required to do the work anyway, to assist police and ambulance services from a Central Dispatch. The Public Works Committee will meet with Laflamme, to determine locations which need renumbering.

The Village will send Public Works superintendent Keith Robinson on behalf of management, and Dennis Hunter, representing village employees to certification training for Occupational Health and Safety in Cornwall.

A request for funding and support from the Ontario Coalition Integrated Waste Management has been referred for advice to Dundas Environmental Resource Center project manager Susan Shaw.

Women's Institute

President Reik Pepers welcomed 13 members and one visitor to the September meeting of the Morrisburg Women's Institute.

The visitor became a member, and we would welcome more to do that.

Treasurer Jean reported $1,261.93 on hand.

A motion was made and seconded that our W.I. pay our share of the cleaning of the floor in the Senior's Room, which was $3. The seniors hope that other groups who use the room would do likewise. A letter was read from Chesterville W.I., inviting our group and anyone else in the town or area to come to their seminar held at Chesterville Legion Hall at 7:30 p.m., September 23. It is especially for women or girls interested in self-defence.

Bessie Gow and Ellen Bush were the committee for the meeting. Bessie read an interesting paper called "Short Memories." Things that we used to do that we don't do now, things that in 1885 that Grandma did and in 1911 a first experience with the vacuum cleaner. Also the first snow of winter in 1936 was the worst ever - some people snowbound for two months.

President Reik told of her trip to Nova Scotia, the visit to the old fort of Louisbourg. Jean Presley had a reading "Good for What Ails You" - old remedies. Meeting closed with the Queen and Bessie and Ellen served a delicious lunch.

At the August meeting, Kathleen Harkness read a paper on "Citizenship, Preserving our Heritage." Vivian Reddick read a paper on the "Life of One Citizen, Dr. Perry E. Doolittle" - about the cars and roads from beginning until now.

The guest speaker at the meeting was Judith Running from the Resource Centre in Winchester. She spoke on how we can as citizens of our community help with the work being done at Naomi House - looking after mothers with children. We could do errands, provide food or babysit.

Our members sent back a big box of things that could be used by Naomi House.

Hazen Meldrum Ltd.
Ontario Land Surveyors
Cornwall Office
36 Second St. East
HAZEN MELDRUM
N.S.L.S., O.L.S.
Tel: 932-8124
Winchester Office
610 St. Lawrence St.
W. J. JOHNSTON
O.L.S.
Tel: 774-2414

Upper Canada
Custom Kitchens
Exclusive & Unique • European & Traditional
Functionally Designed for Your Work Area
MORRISBURG (613) 543-3491
a division of Upper Canada Custom Homes Inc.
Authorized Dealer for
LAURYSEN KITCHENS

FAIRBAIRN funeral home limited
Gordon T. Fairbairn, F.D.
Sheri L. Fairbairn, F. D.
Ian T. Fairbairn, F.D.
Here's What Our Membership In The International Order Of The Golden Rule Means To You . . .
It means that you will receive service based on your wishes. The Order insists . . . and we agree . . . that what should and what should not be included in a funeral service are matters for the family to decide. We're here to do and provide what you want.
SERVICE MEASURED NOT BY GOLD BUT BY THE GOLDEN RULE
ONTARIO FUNERAL SERVICE ASSOCIATION (Incorporated)
MORRISBURG, ONTARIO
(613) 543-2271
ONTARIO DISTRICT FUNERAL SERVICE ASSOCIATION

FARMERS' MARKET
EVERY SATURDAY MORNING UNTIL OCTOBER
8 A.M. TO 12 NOON AT
UPPER CANADA PLAYHOUSE
Hwy. #2 across from the Water Tower
MORRISBURG, ONTARIO
FOR INFORMATION
613-537-8537
Ontario, there's no taste like home. FOODLAND ONTARIO

ANTIQUE RESTORATIONS
CARMAN REFINISHERS
25 years experience
√ REFINISHING
√ UPHOLSTERING
√ STRIPPING
√ REMODELING
√ MIRROR and GLASS
√ FREE PICKUP & DELIVERY
√ FREE ESTIMATES
FURNITURE SHOWROOMS
652-2011 / 652-4282
M. MILLER
IROQUOIS, ONT.

JANITORIAL SERVICES
ALL TYPES OF CLEANING IN HOME & OFFICE
CARPETS CLEANED IN YOUR HOME
RUGS • UPHOLSTERY
PAINTING • FLOOR STRIPPING
WAXING • WATER REMOVAL
COMMERCIAL & RESIDENTIAL
543-2266

FORD PICKUP TRUCK SALE
FACTORY CASH BACKS* ON SELECTED MODELS
LOW FINANCING* ON SELECTED MODELS
SPECIAL YEAR-END DISCOUNTS
LOOK FOR LOW '93 CLEAROUT PRICES ON RED TAGS RIGHT IN THE WINDSHIELD!
CANADA'S BEST SELLING PICKUPS AT THE BEST PRICES OF THE YEAR!
FORD MERCURY SEE YOUR ONTARIO FORD & MERCURY DEALERS
FORD TRUCKS DO IT BEST!
*Cashback and financing offers may not be combined. Financing available on selected models on approved credit. Offer available on all in-stock '93 F-Series and Rangers. See participating dealers for details.
Ontario FMDA, P.O. Box 2000, Oakville, Ontario L6J 5E4

Residents will reflect on past in Seaway Story

C. THOMPSON
Leader Staff

MORRISBURG—A Seaway Story, a play featuring the history of the St. Lawrence Valley west of Cornwall will be a walk down memory lane for some playgoers.

For those who lived on the St. Lawrence River when the Villages were flooded for the Seaway project, it will bring back indelible reminiscences. For others, the play will unveil facts and legends which would otherwise remain unknown

During the 1970's, Janet Irwin and James Fagan Tait co-artistic directed a small company called the Dialogue Theatre Company, located on top of the old bus station on Second Street in Cornwall. The Dialogue Theatre Company survived from 1976 to 1978, and the first version of the story is based on interviews done by researchers in the early 1970's.

The timeframe of the Seaway Story takes in the discovery of the St. Lawrence by explorer Jacques Cartier, up to and including the official opening of the Seaway.

"This is a whole slice of history that is to all intents and purposes dead if people don't keep talking about it," Irwin.stated.

"We established the dream of what you do when faced with this great river, and the various visions people have had in order to get up to manage it," she explained.

"And when you get into the 1950's, it's the human cost of these dreams. These are the people who are accumulating all this. It's a preoccupation with hydro power, with navigation, with all the things that impelled the Seaway forward," she added.

For those who wished to master the forces of the St. Lawrence, the project was a way of creating a new system of deep water navigation for commercial ships from the Great Lakes down.

The characters are composites based on the tapes of people who had been expropriated on a number of different people. "We thought this would provide an interesting way of telling the story," Irwin said.

"No one is anyone in particular, but they're inspired by other people's stories. So this play had a life at that time, and it was developed by actors improvising the scenes."

There was no script as such: however, a script was created from the performance tapes based on audio-tapes of the show

In the early 1990's, Irwin was asked to direct a version by the Vagabond Theatre company, a community theatre group. Taken from the original script, the play was adapted for the larger cast of amateur theatre group, adding a few characters for the 1984 performance.

Recently, Upper Canada Playhouse artistic director Marshall Button contacted Irwin and asked if she would be interested in reviving the Seaway Story for their tenth anniversary. The timing also coincides with the 35th anniversary of the St. Lawrence Seaway.

"Part of the Playhouse mandate is to produce plays on local history and 'A Seaway Story' chronicles the single biggest historical event to affect this area," Button says. "It is also a play that tells the story of many of our audience members and I'm sure a lot of reminiscing will take place."

Irwin agreed and the play was scripted by long distance consultation with Tait, who was working with the Caravan Farm Theater in British Columbia at the time.

The new version of the play Irwin says is very similar. "The spirit is the same, but the information is a little more refined and in some cases, expanded."

In addition to Tait, actors Donnie Bowes, Carroll Godsman, Timm Hughes, and Kiley Turner are featured in a variety of roles. Scheduled from September 15 to October 3, "The Seaway Story" is the finale of the 1993 summer season, followed by a winter program.

S.D. & G. Management Chair

Ponders future of steering committee

MIKE VAN RAALTE
Staff Writer

MOUNTAIN—The head of the Stormont-Dundas-Glengarry Waste-Management Steering Committee thinks now might be time to start thinking about pulling the plug on the board's expensive operations - at least until a more effective planning process is in place.

Fresh from a province-wide Master Plan Chairperson's meeting he'd been to August 22 in Trenton, John McAllister, Reeve of Iroquois, conveyed to other S.D.G. Steering Committee members Thursday the frustrations experienced by other municipal boards in building their Master Plans.

Skeptical of the local board's potential for success, McAllister asked fellow committee members whether or not they thought it was worthwhile to proceed any further, given the many hurdles still to overcome, and the lack of guarantees for success at the end of the process.

"It's been one and a half years," McAllister asked other committee members. "What have we got done?"

.Municipal Steering Committees around the province have been frustrated by a selection process constantly in flux, with few general principles from the ministry to work towards.

"We have a process which is dragging us along in a certain direction but there is no one who can see the light at the end of the tunnel," McAllister said.

He wants to get a minimum criteria for site selection from the province before the steering committee continues its investigations.

The present planning process, which demands public input at every level, has been not only extremely time-consuming, but expensive as well, McAllister said..

"It's not that we should quit; maybe we should defer the work until we have the guidelines, the final set of criteria to work from."

Steering Committee coordinator Anne MacGillivray estimates the process has cost the municipality $750 thousand so far.

But Jacques Joly, the Deputy Reeve of Alexandria, questioned the potential costs of holding back now.

"I don't believe that stopping now will solve anything. What else can we do?"

Jim Cook, Reeve of Chesterville agreed: "(I think we should) take this at least to a completed report, (give us) something to work with."

In the end, the committee decided to defer a decision on the issue, at least for the time being. They've scheduled another meeting for Thursday, Oct. 21 at &:30 p.m. in North Lancaster.

Meanwhile, Master Plan chairpersons from around the province are putting together a joint presentation to bring municipal concerns, with suggestions for improvements to the process, to the attention of the Ministry of Environment and Energy, the government funding partner in the process.

The Stormont, Dundas and Glengarry Steering Committee is made up of local politicians, as well as members of the ministry of the environment, hired consultants and members of the public. It's long-term objective is to find a cooperative plan among 20 local municipalities for the diversion and disposal of waste.

There are presently 14 active sites in the local area, but many of them have a projected lifespan of no more than five years.

At this time,the committee is moving into the site selection stage, discussing the draft criteria for landfill selection. The results of these discussions will be presented to the public at the Screening Criteria for Landfill Public Workshop 9:30 a.m. to 4:30 p.m. on October 2 at Tagwi Secondary School in Avonmore.

A light lunch will be provided. Pre-registration is requested by September 27 so that participants can be mailed an information package in advance. Call Anne MacGillivray, 938-6112; or 1-800-267-2538.



TCP officials replace pipes

MIKE VAN RAALTE
Staff Writer

MORRISBURG—While it hasn't yet reached a crisis level, TransCanada officials aren't prepared to take any more chances

Discovering a number of corroded and damaged connections within the national pipeline system, they have launched a major reconstruction initiative across the country.

Last Wednesday, a team of 23 pipeline workers was in the local area, checking and replacing damaged connections.

Using radioactive iridium devices, the workers conducted above-ground x-ray tests, inspecting pipe thickness.

To the surprise of no one, they discovered that much of the local piping had eroded away and was no longer safe.

Crew foreman Guy Luke pointed to the local soil's acidity and static electricity within the pipes as potential causes for the destruction.

Testing and replacing the pipeline system is both time-consuming and expensive, so TransCanada officials must prioritize which areas are most important.

At present, officials have tended to concentrate on lines close to urban areas. But all the pipes will eventually be checked, said pipeline inspector Pat Purvus.

"Even if there's one house, they should be protected "

The inspection crew makes a thorough examination of all pipes running within 120 metres of a residential area. They then do spot-checks of lines running in between.

Today's crews are much more careful than those which originally laid the pipes forty years ago.

"There were different standards back then," Purvus said. "They just laid the pipes and backfilled everything over it. We find rocks lying right over them."

Today's crews lay the pipes in between sand and foam pillows. They then carefully sort through the soil before covering the pipes.

Because the new pipes have been made from Grade 4.14 Ipsco steel, a much higher quality product than what was previously used, the new piping should last a lot longer than those they replaced, Luke said.

"If the conditions are favorable, and there is no soil movement, it will last forever."

The TransCanada network is a privately owned pipeline system which distributes gas from oil fields in Alberta to homes and businesses in Eastern Canada and the NorthEastern United States

The workers in Morrisburg were employed by the construction firm O.J. Pipelines of Nisku Alberta, who had been awarded the contract of inspecting the linkage from Bracebridge to Cornwall.

It was the first time the local pipes had been replaced since the TransCanada was constructed in the 1950s.

MORRISBURG VOLUNTEER FIRE DEPARTMENT
is accepting
APPLICATIONS
for Volunteer Firefighters
Application Forms may be picked up at the Clerk's Office in Morrisburg.

IREBALL AUTOMATICS INC.
AUTOMATIC & STANDARD TRANSMISSION REPAIRS
Specializing in Computerized Transmissions with Over Drive and Front Wheel Drive
R.R. 3 WILLIAMSBURG, ONT., K0C 2H0 TEL: 535-2112

The Seaway Valley Dollcraft Guild
14th ANNUAL DOLL SHOW & SALE
United Counties Museum "The Wood House"
731 Second Street West, Cornwall
Hand-Created and Collectible Dolls
Saturday, September 18th and Sunday, September 19th
10 A.M. until 4:30 P.M. Daily


The word is all over town!
RAINSTREAM
Installs 5" Seamless Aluminum EAVESTROUGHING on your premises.
It will eliminate painting, rusting and leaking. It's worth investigating! Free estimates.
37 7th St. West, Cornwall 932-0817 or 1-800-668-5083

A-1 UNLIMITED TUNES
PROFESSIONAL DISC JOCKEY SERVICE
BEST MUSIC & PRICES FOR ANY OCCASION!
SCOTT ARSENAULT 652-1703

STRADER'S SALES & SERVICE
"THE RIGHT CARS AT THE RIGHT PRICE"
CONTACT DAVID CASSELL OR GARY STRADER
HWY. 2, MORRISBURG 543-3312

ROBERT JORDAN CONSTRUCTION

• Custom Homes
• Renovations & Home Improvements
• Ontario New Home Warranty Program
• Accepted by Ontario Hydro Enermark Program
MORRISBURG, ONT. Tel: 543-3563
"QUALITY HOME BUILDERS"

Ken MacPherson OR Cathy Dykstra
P.O. Box 1420, Morrisburg, Ontario K0C 1X0
• Lawn Mowing • Post Hole Digging
• Garden Tilling • Lawn & Driveway Sweeping
• Lawn Rolling • Flail Mowing
• Bush Hogging • Small Backhoe
• Loader Work • Small Backhoe
Tel: 543-3355

HEARING AID CLINIC
MORRISBURG CIVIC CENTRE
FIFTH STREET WEST
NEXT CLINIC
WEDNESDAY, SEPEMBER 22nd, 1993
10:00 A.M. – 1:00 P.M.
OTTAWA 1-800-267-1571
ROBILLARD HEARING AID CENTRES
151 HOLLAND AVENUE
OTTAWA
AUTHORIZED A.D.P. (O.H.I.P.) VENDOR – DISPENSER
Authorized Blue Cross Vendor
Member of the Association of Hearing Instrument Practitioners of Ontario

WARNING
Don't let strangers into your home!
Let the experts at Arthur Thom Electric install efficient safe natural gas appliances
5 Year Parts Warranty
5% cash discount. 2-year financing at prime plus 2% OAC. Lennox Promotion (if applicable) or Mastercard.
ORDER NOW FOR THIS HEATING SEASON. LIMITED TIME.
Arthur Thom Electric has been serving Dundas for over 44 years with licensed and factory-trained installers
Must be a LENNOX Air Conditioning/ Heating
Authorized Dealer for 18 Years
ARTHUR THOM ELECTRIC LTD.
Hwy. 31, Williamsburg
535-2720

MADMACS FURNITURE & APPLIANCES
SAVE 15% OFF ANY
2 PC. MATTRESS/BOX SET
3 PC. COFFEE/END TABLE SET
KITCHEN SET – WOOD OR CHROME
2 PC. SOFA/CHAIR SET
(NEW MERCHANDISE ONLY)
698 DUNDAS ST. – CARDINAL – 657-3037

VILLAGE OF MORRISBURG
INCORPORATED 1860

NOTICE

CHANGE OF STREET NAMES

Please take note that Council of the Village of Morrisburg proposes to consider the following changes to street names in the Lockewood Heights Sub-division in the Village of Morrisburg:

Norfolk Street to Felker Way
Alexander Street to Blake's Crescent

A by-law to adopt these changes will be discussed at the public meeting to be held on Tuesday, October 12, 1993 at 8:00 p.m. in the Council Chambers in the Morrisburg Civic Building. Any person who wishes to object to the proposed changes may make representations at this meeting.

Signed: Cheryl V. Tynski
Clerk-Treasurer

ROYAL
CANADIAN LEGION
BRANCH 48
MORRISBURG
CELEBRATES

LEGION WEEK

Friday, September 17th –
Steak Feed & Dance 5 p.m. to 1 a.m.
$10.00 Per Person – Steaks served from 5 p.m.
Dance to Dayton & Eric from 9 to 1
Non Members Welcome, Tickets at bar until Sept. 15

Saturday, September 18th –
Lounge Open 12 Noon to 1 A.M.
All Non Members Are Welcome At Any Time

Sunday, September 19th –
9:30 a.m. – Laying of Wreaths at Cenotaph
10:30 a.m. – Memorial Service at Lakeshore Drive United Church – Rev. Don Smith
1:00 p.m. – Terry Fox Marathon of Hope at Legion
Lounge Will Be Open From 12 Noon to 7 P.M.

Monday, September 20th –
7:00 p.m. – Legion Choir Practise
Public Welcome

Tuesday, September 21st –
1:30 p.m. – Senior Citizens Euchre
All Senior Citizens Welcome
7:00-10:00 p.m. – Open Dart Practise Night
Come out and get ready for the new season or learn the game – you may want to join our mixed dart league beginning October 5th

Wednesday, September 22nd –
7:00 p.m. – Wine & Cheese Party
Open to all members and non-members – Come out and visit with your friends and neighbours

Thursday, September 23rd –
7:30 p.m. – Bingo
There will be an EXTRA FREE GAME for $100.00
Come out and enjoy yourself!

Friday, September 24th –
7:00 p.m. – Open Euchre Tournament
$5.00 Per Person – Everyone Welcome

Saturday, September 25th –
1:00 p.m. – Dart Steak Shoot
$1.00 Per Person Per Round – 6 Rounds
Come Out And Win A Steak For Supper

Sunday, September 26th –
District Cribbage Tournament
Registration 12 Noon At The Legion

Local author publishes own work

MIKE VAN RAALTE
Staff Writer

MORRISBURG—It's been a long, hard struggle, but R.J. Peterson finally managed to get his book published.

He did it himself.

A self-proclaimed rebel, who's not afraid to say what he thinks, the author of "Screwing Brian"peddled his manuscript around the various Canadian publishing houses for a full year without success.

Established publishing houses, unwilling to gamble on an unknown English professor from Morrisburg, turned him down

"It's not suitable for our lists," they told him.

Other more radical publishers tended to sit on the manuscript forever, forcing its author to spend a fortune on unfruitful phone calls .

Finally, Peterson could wait no longer. Investing close to $2000 of his own money, he brought his work to a local print shop and published it himself.

"I took a risk, invested money I didn't have because I felt there were people who would enjoy the story."

And he's glad he did. The book has enjoyed a number of favorable reviews, and Peterson says he's heard from several satisfied readers already.

While 'Screwing Brian" may be a work of fiction, it's one that's comes from a deeply felt "sense of real outrage" with the present government says its author. "Despite all sorts of promises, the public trust has been abused, all sense of decency undermined."

"I had no illusions about what was coming. The rest is history. Nine years of taking honest, hard working people to the cleaners.'

"Screwing Brian" conveys these frustrations Set in the fictional city of Awatto, it tells the story of how a plumber and an electronics expert stumble upon a conspiracy by big business and politicians to keep the common people down and in the dark.

"In the story, Marvin what's his name, the key man in power, is just a little player in the pocket of big businessmen who have global aspirations," Peterson says, describing his book. "The reality of our world is that we are controlled by large corporations transcending political boundaries which control everything."

"Screwing Brian" implies a global conspiracy by major corporations and the politicians, who are "their puppets, their marionettes."

The story explores these ideas in a sort of light-hearted, almost fairy tale way, an Orwellian style Peterson chose deliberately.

"The idea of mixing elements of satire and fairy tale always appeals."

While "Screwing Brian" might not be Animal Farm, Peterson hopes his book has the same kind of timeless feel to it as the Orwell classic. .....

Not interested in basking in the spotlight, Peterson writes under a pseudonym and disguises himself when his photo is taken.

"It gives me more freedom to be inventive, to let the story take hold."

In the past few months, however, he has had to come out of his shell to promote the book because he hasn't been able to retain an agent.

"It's a catch-22 situation: you have to have an agent to get anywhere, but how do you get an agent unless you have something published."

If anyone can find a way, it's Peterson.

"Screwing Brian: A Cautionary Tale," is available at Coles bookstores in Eastern Ontario, Prospero Bookstores in Ottawa, at Pier 31 in the Morrisburg Shopping Centre and at the Morrisburg Leader.

"I'd like to thank the Morrisburg Leader and Thousand Islands Printing in Gananoque: " Peterson says. "They did a wonderful job in printing."

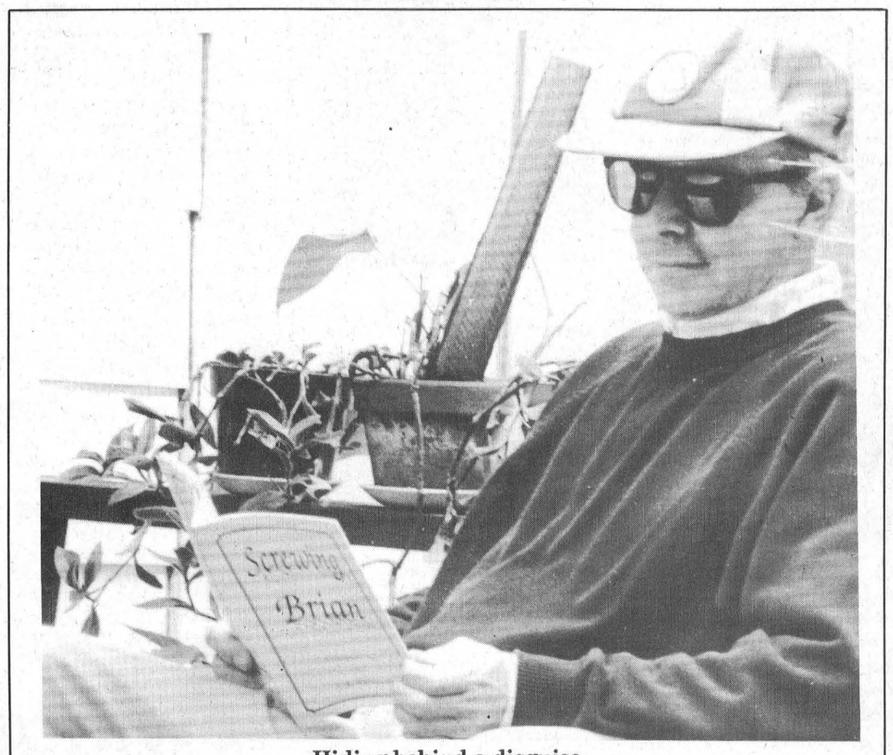

Hiding behind a disguise
Author R. J. Peterson conceals his true identity behind dark sunglasses and a baseball cap. He's promoting his new book, "Screwing Brian," which he published himself.

Commercial vehicle blitz

LAURIE DAY
Leader staff

MORRISBURG—Commercial vehicle drivers beware!

Ontario Provincial Police Chief Superintendent Bill Closs announced a commercial motor vehicle blitz will be happening throughout Central and Eastern Ontario on September 21, 22, 23.

Long Sault Traffic Sergeant Gary Stover said that the provincial police will be working in conjunction with the Ministry of Transport, and the Ontario Trucking Association to make sure these highway travelers are playing by the rules.

"We have one or two blitzes every year," he said Friday. "And we're hoping that Morrisburg (detachment) will designate a portion of their day to stopping commercial vehicles, whether it's on Hwy. 31, or No. 2."

The blitz is not in response to complaints but a pro-active blitz OPP community consultation committees agree with this September's initiative as prevention for winter driving while specifically recognizing the special skills, dynamics and responsibilities required by larger vehicles using Ontario's highways.

"The MTO will be checking things like mechanics, log books, while we'll be looking at things like a proper driver's license, insurance, whether they have radar detectors," said Stover.

During the designated days teams of OPP members and MTO officers will be dedicated to this initiative. The 1,400 uniformed members from Eastern and Central Ontario not specifically dedicated to the blitz will support the initiative in there respective communities and jurisdictions.

In Eastern Ontario, there will be checkpoints set up at the weigh scales on Highway 401, and 417.

According to Stover, there will also be MTO officers on secondary routes with portable scales.

In previous years, he said they have had trouble with vehicles bypassing the scales, therefore, they will be watching designated points of exit along the highways prior to the weigh stations.

The primary objectives of the blitz are:

•To ensure the motoring community of the on-going cooperative relationship between the highway transport industry, ministry of Transport and the Ontario Provincial Police.

•Continued emphasis on highways safety by monitoring driving practices and attitudes.

•To ensure vehicles on Ontario roads are equipped to operate in a safe and secure manner.

•Encourage voluntary compliance of rules and regulations governing commercial motor vehicles.

The jurisdiction of the blitz includes the geographic area bordering Shelburne and Barrie in the west north to the Pembroke, Rolphton areas, east to Hawkesbury, Cornwall, continuing through Perth, Kingston, Belleville and Peterborough areas.

Al commercial motor vehicles traveling through the area should anticipate being checked.

BARRY H. BLAKELY
Chartered Accountant
MORRISBURG VILLAGE PLAZA
MORRISBURG, ONTARIO K0C 1X0
TEL: (613) 543-3715
FAX: (613) 543-4518
RES: (613) 933-2483

THE LAST ROOF
YOU'LL EVER NEED
AFR Alcoa Franchise Roofing
ALCOA
Country Cedar Aluminum Shakes
Also HomeCrest Aluminum Roofing
LIFETIME WARRANTY on Labour & Material
Exclusively Installed By
Aluminum Roofing
Colborne's Roofing Inc.
FREE ESTIMATES 938-7036

MAYTAG
CENTENNIAL FACTORY
SALE
FACTORY DIRECT SAVINGS...
CELEBRATING 100 YEARS!
SAVE $70 ON A SELECT PAIR
HEAVY DUTY WASHER
• Canada's No.1 preferred brand*
• 10 Year transmission warranty**
• 5 Year guarantee on motor**
*Based on Canadian consumer brand preference surveys **Ask for details
BIG LOAD DRYER
• Porcelain enamel top
• Large door opening
• Dependability proven in self-service laundries
EXTRA-LARGE TUB WASHER
• Canada's no.1 preferred brand
Based on Canadian consumer brand preference surveys
SAVE $40 SELECT MODELS
STACKED WASHER/DRYER
• Rotary controls
• Full-size washer with dryer on top
SAVE $40 SELECT MODELS
STACKED WASHER/DRYER
• Computer touch controls
• Full-size washer with dryer on top
SAVE $80 SELECT MODELS
Plus! Good Ol' Fashion Savings On Other Quality Maytags.
JETCLEAN™ DISHWASHERS
• No prewashing with Maytag
• 20 Year Tub™
MAYTAG StyleLine™ RANGES
• Porcelain enamel upswept top
• Big capacity oven
SAVE DURING OUR 35TH ANNIVERSARY
Serving the community for 35 years
BLACK'S TV AND APPLIANCES
Williamsburg We Service What We Sell Tel. 535-2561

Guildcrest Homes * Guildcrest Homes * Guildcrest Homes * Guildcrest Homes
GUILDCREST HOMES™
ISLAND LIVING IN THE ST. LAWRENCE SEAWAY
$114,900. Complete
THE ALMONTE - 1010 sq. ft.
AULT ISLAND
(8 Km east of Morrisburg)
78 - 1/2 ACRE LOTS FEATURING
* Golf Course (Upper Canada) * Sandy Beach (Crysler Beach)
* Marina (Crysler) * Wildlife & Bird Sanctuary
"DEMAND THE BEST, R2000 & GUILDCREST HOMES CERTIFY QUALITY"
Call or visit the Guildcrest Homes Model Court
Morewood, Ontario
(613) 448-1190
Open 7 days a week 10 a.m. - 6 p.m.
R-2000 The R-2000 Home: More Than Energy Savings
E. & O.E.
MOREWOOD
Guildcrest Homes * Guildcrest Homes * Guildcrest Homes * Guildcrest Homes

Travelling Outside of Canada?
TAKE THE PUZZLE OUT OF OUTSIDE CANDA HOSPITAL & MEDICAL INSURANCE!
CALL US
BRISTER Group
WINCHESTER 774-5998
MORRISBURG 543-3731
PRESCOTT 925-5901
CRYSLER Ron Armstrong Insurance 6 Charles Street 987-2117

Terry Fox Run on Sunday

Legion Week Sept. 17-23

MIKE VAN RAALTE
Staff Writer

MORRISBURG—It will be a busy week for members of the Royal Canadian Legion, BR 48 Morrisburg, September 17-23.

A full schedule of events are planned, as local organizers begin preparing for "Legion Week '93."

The fun begins on Friday, Sept. 17, at 5 p.m., with a Steak Feed and Dance in the Legion Hall. Dayton and Eric will be preforming from 9 p.m to 1 a.m. Everyone is welcome; tickets sales close on September 15.

On Sunday, several events are planned: there will be a wreath laying ceremony at Cenotaph beginning at (:30 a.m.; a Battle of Britain commemorative service will be held at 10:30 a.m at the Lakeshore Drive United Church; and the Terry Fox Marathon of Hope will run at 1:30 p.m. at the Waterfront Park. In addition, the Lounge will be open from 12:00-7:00 p.m.

Registration for the fund-raising Terry Fox cancer run will be from 12:00-1:30 p.m., Sunday Participants and volunteers are urgently needed; if interested call 543-3304.

Monday's events include the Legion Choir Practice, beginning at 7:00 p.m. in the Legion Hall. The public is welcome to sing-along with the Legioners.

On Tuesday, there will be a Senior Citizens' Euchre party at 1:30 p.m., followed by a Dart open practice from 7:00 p.m to 10:00 p.m. Both events are open to the public.

Thursday is Bingo Night, beginning at 7:30 p.m There will a special game for $100.

And Friday is Euchre night, also beginning at 7:30 p.m. Admission is $2.00, and everyone is welcome. Both events will be held at the Legion Hall.

The Legion is an organization made up of ex-service personnel and their families. New members are always welcome, provided they meet one of two criteria: either they served in some capacity with the Canadian military; or a family member was a veteran. The Morrisburg branch first formed in 1926. With 300 members locally, the legion holds general meetings every other month, and has a Legion Hall open daily to members and invited guests.

Local photographer wins top award

MIKE VAN RAALTE
Leader Staff

UPPER CANADA VILLAGE- You don't need top-of-the-line equipment to take good pictures.

Just ask Ault Island resident Jeannette Shirley: her award winning photograph, "Signal Tower," was taken with a camera small enough to fit in her pocket.

The picture claimed first prize in the photography class at the fourth annual Upper Canada Village Art Show and Sale.

Disregarding the traditional tools of the professional photographer - the elaborate zoom lens, the expensive tripods, light metres and flashes - Shirley stuck with her trusty Olympus fully automatic to take her award-winning shot. It's the same camera she brings with her every day to Upper Canada Village, where she works an an interpreter.

"If the quality of the pictures is the same," she asks, "why not?'

It's being able to visualize the final picture before taking it, she argues, that remains the most important skill for the photographer, regardless of the equipment.

All the works of art will remain on display through to September 19, from 9:30 a.m. to 5:00 p.m.

This year, 47 artists registered for the contest, submitting 97 entries in total. Of those handed in, 57 pieces were selected by a panel of three art judges: Ken Finch, an art teacher at the Ottawa School of Art; Ely Kish, an internationally recognized "realist painter;" and Jeff Stellick, Executive Director of the Ottawa School of Art.

Criteria for judging was entirely subjective, organizers said, with the only qualification being that the artist had to depict some aspect of life at Upper Canada Village.

Two Commissioners from the St Lawrence Parks Commission, Mary Devine from Morrisburg, and Susan Townsend from Cornwall, were on hand to present the awards.



50th Wedding Anniversary

The family of Stuart and Ethel Saddlemire invite all friends and relatives to attend a Golden Wedding Anniversary at their home Saturday, September 18, from 2 p.m. until midnight.

WEDDING INVITATIONS
CALL THE
MORRISBURG LEADER
543-2987

Letters to the Editor

— continued from page 4

wonderful type of youth. Keen, interested and interesting, they are ready and willing to take a chance and try anything. They want to see everything, experience things that are new to them and so different to them. They really want to live a new life in this strange new country.

Treated warmly, they return warmth and affection, charm and a touch of European (or Asian) culture to our Canadian homes.

A great sense of daring and adventure comes with them, I find. Would I, at the age of 15 or even 18, cross the ocean to live with complete strangers and attend school conducted in a foreign language? I think not!

But these kids do just that and more!

They participate and excel in sports, join school bands and drama clubs, participate in community events, do some travelling on their own. They are truly exceptional young people.

We have some lucky students and happy families in our area this year. It is so sad to have to tell the others that their dream of studying in Canada will not come true. These students have written beautiful letters to their prospective host families and put together a two to four page album of colour photos depicting themselves, their families, homes, friends, pets, schools and activities.

They have gone to a lot of trouble and wrapped a lot of dreams in submitting their application, complete health records and school marks.

Twenty young people from all parts of Europe and Mexico will be disappointed in the next couple of weeks. We have not been able to find homes for them. It will be devastating for them to receive the news of rejection. Could you not find room in your heart and home for just one more? They have their own generous supply of spending money. It really means only a bed and "an extra potato in the pot". We Canadians are known far and wide for our kind hearts and hospitality. Won't you open them for a student this year?

If you are willing to be a host parent, please call Ben at the toll free number 1-800-361-3214 or Esther Noon at 613-543-3549 ASAP. Time is running out! Sincerely,

ESTHER NOON
Morrisburg, Ontario



Road Super accepts award

Larry Ezard, pictured left, accepts a plaque honoring his completion of the first phase of the T.J. Mahoney Road School from Reeve Gordon Ross. The University of Guelph course upgraded the local road superintendent on the most up-to-date maintenance techniques.

Newington Fire Chief Retires from service

MIKE VAN RAALTE
Staff Writer

INGLESIDE—After 17 years on the job, the last 8 of which he's served as chief, Ron Dingwall is retiring from the Newington Volunteer Fire Division.

The fire chief's resignation becomes effective December 31.

Dingwall made the announcement Monday night at the Township of Osnabruck's regular council meeting.

"I feel it's time," Dingwall told council members, saying he'd just had enough and was ready to retire.

"It's good service you've given, Ron" said councillor Fran Laflamme, praising the chief's years of service.

"It wasn't always a thankful job and a pleasant one, but I"m sure you've done it to the best of your abilities," Reeve Gordon Ross said.

By the time Dingwall steps down, the new firehall should be completed, a project he's been heavily involved in from the beginning. The Newington Fire Division also has purchased a new tanker during Dingwall's reign as chief.

"We've come a long ways," says the chief, praising his other volunteers for building a solid, cohesive department.

Dingwall says he hasn't seen any particularly dangerous fires in Osnabruck over the years, although that doesn't mean the work's been easy.

"Every one's different, with a different way to fight it."

Dingwall estimates he's spent between 15-20 hours each week volunteering on behalf of Osnabruck Township.

The chief plans to spend his extra time doing the things he hasn't been able to do much the last few years - hunting and fishing.

"But I'll still give the boys a hand if they need it," he promised council.

ontario community newspapers association Bell

We're looking for ONTARIO JUNIOR CITIZENS

DO YOU KNOW ONE?

Do you know a young person, aged 6 to 18 years, who is involved in worthwhile community service or a special person who is contributing, while living with a physical or psychological limitation? Do you know a youth who has performed an act of heroism? The Ontario Community Newspapers Association with Bell Canada as the patron, are looking to recognize these "good kids", the young people of our province who show a commitment to making life better for others.

To nominate an individual or a group of young people, for the Ontario Junior Citizen of the Year Award, please contact this newspaper or the O.C.N.A, at (416) 844-0184. Nominations, for this year's awards, will be accepted until October 31, 1993. Every nominee will receive a certificate and up to 12 individuals and one group will be the recipients of a plaque presented by the Lieutenant Governor of Ontario, an Ontario Junior Citizen of the Year lapel pin, $200.00 and a family portrait with the Lieutenant Governor.

NOMINATION FORMS ... are available by contacting this Community Newspaper or O.C.N.A. (416) 844-0184.

ONTARIO JUNIOR CITIZEN OF THE YEAR AWARDS

1993

MARKELL'S
RADIATOR SERVICE
Radiators
In Business Over 25 Years
Repaired & Replaced
Morrisburg Tel: 543-3307

AT YOUR SERVICE
for your secretarial & word processing needs
Lorraine Vaughan
613-543-2645
Jennifer Thompson
613-652-4077
Temporary Secretarial Replacement
Typing • Resumes • Reports
Letters • Labels • etc.

DL PRO-TEK
ON SITE SERVICING FOR
• COMPUTERS
• PRINTERS
• COPIERS
R.R. #1 WILLIAMSBURG
ONTARIO K0C 2H0
DWAYNE LALONDE
FOR SERVICE CALL
535-1132 or
1-800-361-3867

Notman MOTOR SALES LTD.
JIM NOTMAN
Highway #2 West
Morrisburg, Ont.
K0C 1X0
(613) 543-4416
"any make, any model, any year"

para-med HEALTH SERVICES
Cardio Pulmonary Resuscitation
SAVE A LIFE
Learn how at Para-Med Health Services
- Certified CPR instructors
- Regular CPR programs
- Group rates
Call now to register - Space is limited
Contact: Ann Baker, 774-5544 or 1-800-461-9916
FALL CLASSES
BASIC RESCUER (12 hours)
Oct. 22, 6:30-10:30pm and Oct. 23, 9am-4pm
Nov. 16, 17, 23, 6:30-10:30pm
HEARTSAVER PLUS INFANT/CHILD (6 hours)
Sept. 25, 9am-4pm; Oct. 6, 7, 6:30-10:30pm;
Nov. 9, 10, 6:30-10:30pm
HEARTSAVER (4 hours)
Oct. 26, 6:30-10:30pm
Private classes available for groups of 8 or more.
Call to book a date.

The J.H. Meikle School Of Music
NOW OPEN for MUSIC LESSONS
in:
Piano, Flute, Guitar (Accoustic, Classical, Folk & Bass), Recorder, Saxophone, Oboe, Clarinet, Bassoon
* Classes will be offered in music theory and music history
For more information please call
MARK LUNDY
543-4502

STUMP REMOVAL
COMPLETE TREE SERVICES
VICTOR BROOKS & SON INC.
WILLIAMSBURG, ONT.
535-2322

CHARLES E. DROPPO
GENERAL CONTRACTOR
RESTORATIONS
RENOVATIONS
PLUMBING
CONCRETE WORK
"Over 30 Years Experience"
R.R. #1 MORRISBURG
ONTARIO K0C 1X0
543-3533

IAN'S POOL SUPPLIES
AQUA CHEMICALS
1 Mile west of Morrisburg
Muttonville Road
Mon-Fri. Open at Noon
Saturday 8 a.m. - 5 p.m.
CLOSED SUNDAYS
543-3231

Announcing
The 1994 Ski-Doo Open House
See Our Hottest Sled Lineup Ever!
Come to our Open House! See the exciting lineup of '94 Ski-Doo snowmobiles. Awesome musclesleds, plus sport-performance, cross-country, deep-powder, touring and sport-utility sleds. Every category is different. Every model is different. And one is engineered for the way you ride.
ski-doo Engineered For The Way You Ride.
Hurry in for a free Ski-Doo video! Quantities are limited.
Free Coffee & Cake!
GRENVILLE SNOWMOBILE
RR#2, PRESCOTT, ONT.
AT MAYNARD
925-4477

Aikman Trailer Sales
USED CARS
NEW & USED TRAILERS
This Week's Specials!
1993 24' Salem
Loaded with 2 Rear Bunks, List $16,000.00
NOW $14,400.00
1993 29' Salem
Front Bedroom & 2 Bunks in Rear (Loaded)
List $18,500.00
NOW $16,500.00
1981 27' Holiday
NOW $7,300.00
1981 28' Prowler
NOW $6,800.00
1993 Cutlass
Supreme S, White, Air, Cruise, Tilt
NOW $16,400.00
RV ANTI FREEZE
Rated for 50 Below
4 L Jug $4.95 Until Sept. 18th
Salesman - Todd Aikman
HWY. #2, MORRISBURG
543-2856
"Make Us Your Last Stop!"

To benefit Big Brothers and Big Sisters of Cornwall and S.D. & G.

Mike Amson, Betty Mulville repeat at Upper Canada Open

LAURIE DAY
Leader staff

UPPER CANADA—For his second time in four years, Mike Amson was named the Upper Canada Open Champion here Sunday after two days of grueling course competition.

"The course was in excellent condition," he said upon receiving the C.E. Robinson trophy. "It's always a pleasure to play on such a championship course."

"I'd like to thank Jim Riopelle (greens keeper at Uper Canada) for the fine work he did on the course."

Amson fired 78 on Saturday, and added a 73 Sunday to take the low gross of the day with a combined score of 151—the same score he had when he won the tournament in 1991.

Last year, a score of 153 won the A field cup. That was shot by Prescott's Todd Murdock.

Morrisburg's Brian McNairn and Russell Cameron were 10 strokes off the pace for second and third low gross respectively.

The low net winner went to John Tsonus with a two-day score of 157 for a 143 net win.

Ted Herriman claimed second place with a low net score of 149, while Todd Murdock, last year's winner, took third low net with a 152.

In B class, Bernie McDonald fired an opening round 83 and paired that with a Sunday round of 81 for a 164 and the field's hardware.

Second place in B flight went to Howie Radford with a 165, while Bob Ambridge was third with a 166.

The low net of B flight went to John Rogers of Ottawa. The CHEZ 106 radio station personality helped to entertain the crowd with his flavor of sportive humor.

"I'm going to take this (trophy) back to the station and rub it in a bit," he said as he filled the cup with his beverage and proceeded to spill it down the front of his shirt as he tried to drink it.

Rogers shot an 88 on Saturday, and an 86 Sunday for a 174 gross score. His low net of 142 won him the cup.

Al Bateman was just one stroke off the pace for second place, and Claud Shaver was third with a 143 as well.

The men's A and B classes played two rounds; one Saturday and the second Sunday.

The C class low gross winner was Wes Bennidict with a 94, and Lyall Stevenson claimed the net prize with a 79.

Morrisburg' Nick Theodosiou fired a 108 for the gross honors in D flight, while Larry Joice had the net prize with an 83.

The men's C and D classes, and the ladies' A, B, C, and D classes, played just one round and were awarded their prizes on Saturday.

Betty Mulville of Smiths Falls took home the low gross overall for the second year in a row, as she fired an 89, just one stroke more than her score last year.

The B class winner for the ladies was Sharon Ellis of Brockville who turned in a 102, and Kelly Simpson of Ingleside won the C class honors with an 97.

Morrisburg's Ricki Cottrill had an 81 net for the C class prize.

In D flight, Della McKay of Brockville won the field with a 116.

Fred Harper of Morrisburg won a season's ticket to watch some Cornwall hockey for winning the putting contest while the longest driver was John Rogers who clipped one 277 yards. For Rogers efforts, he picked up a weekend for two at the Comfort Inn at Cornwall.

Tony Cummins was a lucky door prize winner as he claimed a 1994 membership to the Upper Canada Golf Course, as did Della McKay.

Morrisburg's Sam Moss picked up corporate box seats for one Ottawa Lynx game next season.

Just 113 golfers took part in the Open this year, that number was down 35 from last year.

Big Brothers and Big Sisters

This year, the Upper Canada Open was affiliated with the Big Brothers and Big Sisters organization.

The Open affiliates with a different charity each year as a way of increasing the presentation and promotion of the course to a new and wide audience and offer an opportunity for local charities to fulfill their community mission or goal.

The purpose of Big Brothers and Big Sisters is a charitable organization dedicated to helping in the development of children growing up in single parent families.

The program matches boys and girls aged six to 16 from single parent families with caring, responsible adult volunteers who provide friendship and guidance to the child through this one-to-one relationship.

The volunteer and the child share interests, and activities together for a few hours each week. The role of the volunteer Big Brother or Big Sister is to serve as a friend and role model to help the child develop self esteem enabling him or her to grow up to be a mature, responsible adult capable of loving and helping others.

The Big Brothers and Big Sisters of Cornwall and District has a 20-year history of success in matching boys and girls with adult volunteers. At the present time, the agency has 119 matches in Cornwall and S.D. & G.

As the number of single parent families in our community continues to increase so does the waiting list which stands at 104 children.

The local agency is continually seeking more big Brother and Big Sister volunteers who are willing to share a few hours each week as a friend to a child.

The Big Brother/Big Sister program is provided at no charge to the children and their families. The BB and BS of Cornwall and District, in order to carry out the intake, screening, matching and follow-up casework, must raise funds from a number of sources, including Bowl for Millions, Bingos, sale of Nevada tickets, donations, and a fee for service from the Ontario Ministry of Community and Social Services.

As the local agency celebrates 20 years of service in the community, it continues to provide an essential support service to children in need from single parent families and their families in Cornwall and S.D. & G.

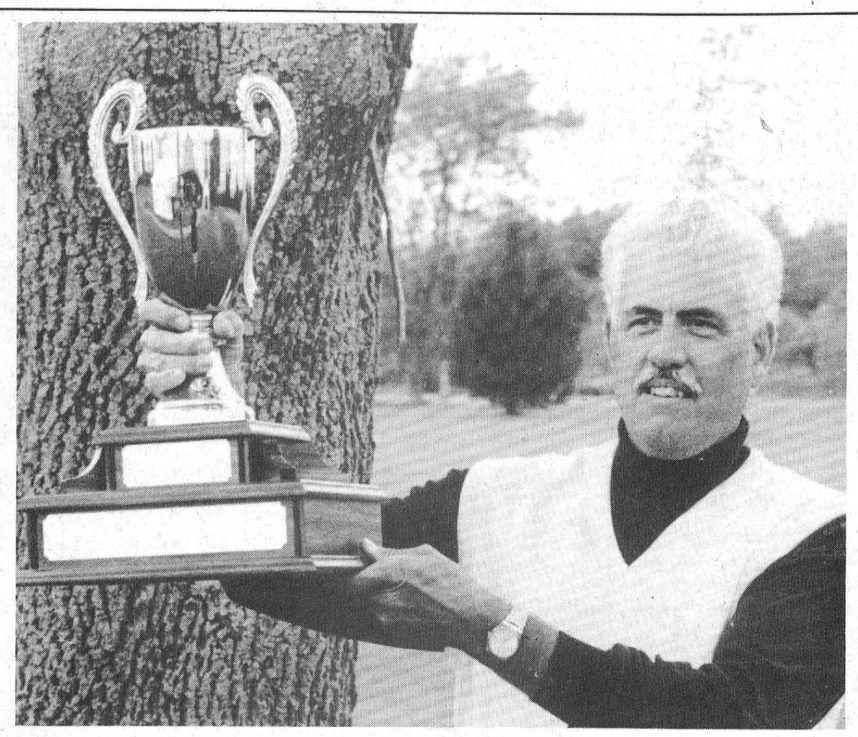

Repeat Open winner
Mike Amson won the Upper Canada Open for the second time in four years. Saturday and Sunday, Amson competed on the tough course for his chance to repeat his victory.

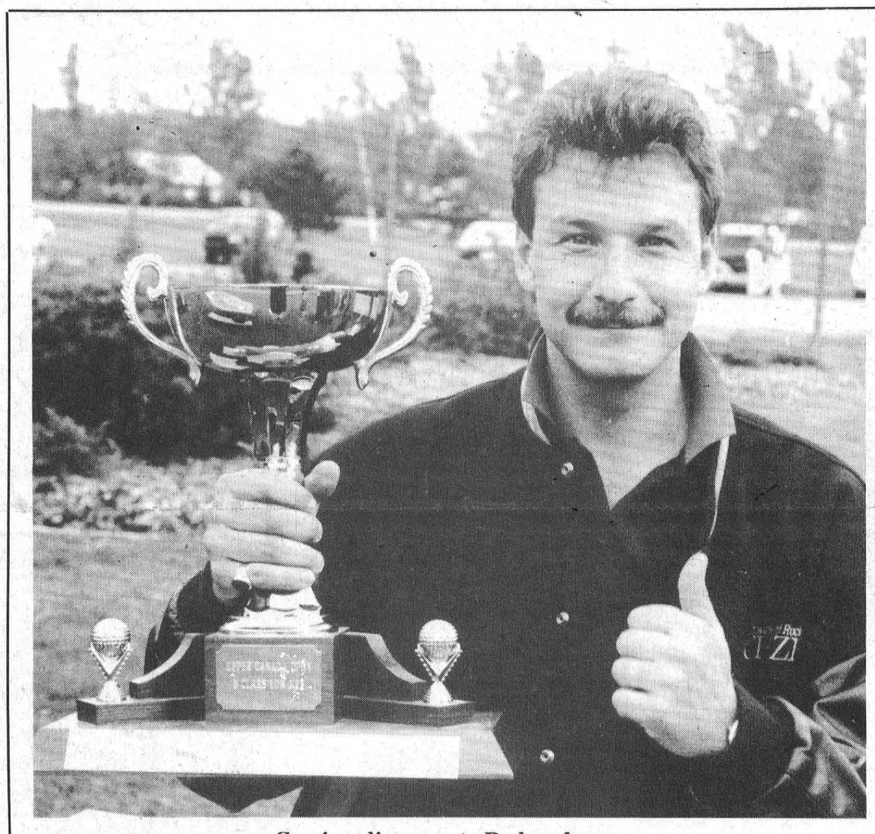

Comic reliever nets B class honors
CHEZ 106 radio personality, John Rogers was the low net winner of B class at the Upper Canada Open. He was also the crowd favorite when it came to entertainment. Rogers also won the long drive contest with a 277-yard shot.

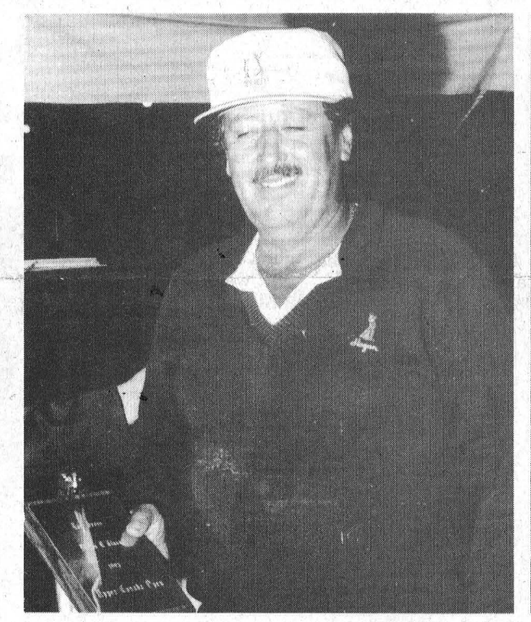



Morrisburg's finest
On the left is Nick Theodosiou who claimed the championship for D class, while on the right is Ricki Cottrill who picked up the net honors for C class.

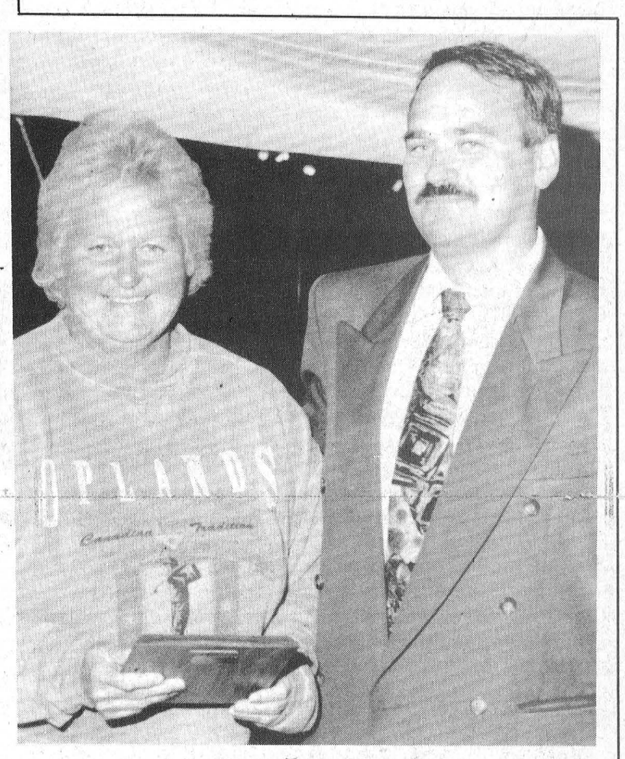

Ladies repeat champion
Smiths Falls golfer, Betty Mulville was the ladies Upper Canada Open winner after turning in an 89 Saturday. She repeated her win for the second consecutive year. Here she is pictured with the Upper Canada Golf Course's club professional, Gord Lay.
Day photos

Junior "B" Lions open training camp with over 50 in attendance



A few pointers perhaps?
Goal tender Jeff Hopkins chats with coach John Morrow Monday at the opening night of Junior "B" Lions training camp. Jeff is one of four over aged players this year. Only two will be carded.

LAURIE DAY
Leader staff

MORRISBURG—Over 50 prospective Junior "B" Lions were out in full force Monday for the opening night of training camp.

The ice was a bit soft due to the warmer weather but it didn't stop the flock of hopefuls from coming out.

Coach John Morrow was impressed with the turnout—especially the young players from Morrisburg's Minor Hockey System.

There were so many bodies on the ice, that Morrow needed an extra helping hand when it came to putting the boys through their paces.

"Al McNairn was helping me out because I just can't see everyone from the ice," said Morrow.

"It was nice to see so many out from Morrisburg," he said. "They are the future hockey players, and I like to give them a bit of ice time."

However, he also said that he wasn't going to be slow at signing players to the team.

"The team will be picked by next week," Morrow stated. "I don't want to be wasting a lot of time doing the cuts."

Having training camp in Morrisburg, instead of Cornwall is more convenient for the players, not to mention a great opportunity for parents and friends to come out and watch the new team take shape.

"It's a lot handier for everyone involved," said Morrow. It will be easier for the boys as they can leave their gear right at the arena and they won't have to cart it around.

He added that there are never too many people out in Cornwall to watch training camp, and it's good for the local players, and their families have a chance see what the coaches see first-hand.

One of Morrow's hardest tasks will be signing the over-aged players. "That will take a bit more consideration," he said.

There's goalie Jeff Hopkins to consider, and after a stint in nets Monday, he took a breather in the box.

"I don't feel too bad," he said, referring to the fact that he found his legs pretty easily.

There's also forwards Andrew McEwan and Craig Villeneuve. And the fourth over aged player is defenseman Mark Donnelly, who missed opening night of training camp due to a cold.

According to Morrow, the decision as to which two overagers to sign will probably be one of the last things he does.

"I won't decide that right away," he said.

Geoff Hare, one of the Lions' prospects at scoring some big goals was in fine shape for his first night on skates.

"I've been playing football, so the legs feel all right," he said.

"Have you seen Mark Donnelly," Hare asked. "He's taken up running and he's down to 190 (dropped 30 pounds) since last season. He looks really good," the teammate said, obviously impressed with the big defenseman's accomplishment.

When asked if he will be able to take over scoring where Yvon Besner (last year's St. Lawrence division scoring champion) left last year, he smiled.

"It's going to be a challenge," he said. "But I'm looking forward to it. Trying to fill Besner's skates will be pretty tough, but I'm going to give it my best shot."

"I'm really anxious about the season," he added. "I think it's going to be another good one."

Dennis Villeneuve was finding it a little tough to catch his breath Monday night, but said he was happy to be back on the ice.

"I'm a little out of shape," he puffed. "Some pretty terrible goal tending. Did you see it?"

But the third-year goalie was given a sure sign of being carded as he was presented with a new set of goalie pads.

"Not bad eh?" he said as he struggled through the crowd with his new gear.

The Lions had their second practice Tuesday night, and a few more cuts were made.

Tonight, the remaining players will be having an intersquad game, and Thursday night is one of rest.

Before their opening game in Williamstown next Friday, the Lions will travel to Prescott this Saturday to play an exhibition game against South Grenville at 7:30 p.m. Then on Sunday, they host Prescott at 2:30 p.m.

Next Monday night, the Lions will host CharLan for a 7:30 p.m. start, and Wednesday, they're off to Williamstown for another CharLan confrontation at 7:30 p.m.

Saturday's season opener at Williamstown will take place at 7:45 p.m. on September 24th, then it's back here for their home opener against Winchester September 25th in an afternoon contest slated for 2:30 p.m.

Minor Hockey starts Saturday!

Morrisburg and District Minor Hockey Association
Begins Saturday, September 18th

Atom	8:00 - 9:30 a.m.
Pee Wee	9:30 - 11:00 a.m.
Bantam	11:00 - 12:30 p.m.
Novice*	12:30 - 2:00 p.m.
Novice*	2:00 - 3:30 p.m.
Peanut	3:30 - 4:30 p.m.
Midget	4:30 - 6:00 p.m.

***If your child is a Novice hockey player, please call Leo Lafortune, Head Coach, for proper time slot: 543-3293. All prospective coaches, please call Leo as well to confirm coaching duties.**

Doug Carlyle motors to victory lane

CORNWALL—Doug Carlyle made the leader pay for a last lap gamble and motored to victory in the 50-lap fall championship race at the Cornwall Motor Speedway Sunday.

A field of 26 small blocks checked into the pits for the final modified event of the season with Barry Poitras of Gananoque, Rick Wilson of Joyceville, and Marco Potvin of Sorel, Quebec recording heat wins.

Sandy Roberts of Massena captured a 10-lap consolation race that rounded out the 24-car starting grid.

Ottawa's Bob Makinson set the pace for the first eight laps before Wilson gunned past on the high side. Preferring to go off the outside of the front row, the Joyceville Jet protected the frontrunner's position for 24 laps. But Wilson's tire choice left him spinning his wheels on the 17th restart, with 33 laps completed, and Carlyle used his inside positioning to get through the corners first.

Carlyle, a 38-year-old veteran from Kingston, led comfortably until a restart with two laps remaining when another Joyceville contender, Paul Moreland, shot past on the high side with thoughts of dashing to the checkers. But yellow conditions flashed on the racing surface a 12th and final time with one lap remaining.

Moreland was behind the wheel of Wilson's backup car and the owner pulled up along side to advise that should start on the outside of the double-file formation.

But the strategy backfired on a dry, slippery track as Carlyle found fine traction, on an inside land he had carved almost on the infield, and the former track champion wheeled away for the win.

Moreland, a Sportsman track champ in Brockville this season, settled for runnerup status followed by Ovide Doiron of Alexandria, Cornwall's Marcel Lafrance and Makinson.

In the supporting classes, Richard Chauvin made his first trip to Cornwall worthwhile. The Drummondville, Quebec racer collected the checkered flag in a 15-lap Sportsman division feature contested by a dozen drivers.

Behind the Sports' Desk

By Laurie Day

Attention Morrisburg and District Hockey Players

President of Morrisburg Minor Hockey, Dale Lewis, apologizes for the short notice, but this Saturday September 18 is the start-up date. Yes, now read on. From 8:30-9:30 the Atoms take to the ice. PeeWees follow from 9:30-11, then it's the Bantams from 11-12:20. Next will be two groups of Novices, the first from 12:30 to 2, and the second from 2-3:30. All Novice hockey players are asked to call Head Coach Leo Lafortune for split up. His number is 543-3293 between 4 and 7:30 p.m.. The Peanuts are on the ice from 3:30 till 4:30, followed by the Midgets from 4:30 till 6. There will also be public skating from 7-9 p.m. Coaches for the minor hockey teams are also asked to call Leo to confirm that you will be coaching a team this year.

Fergie wins another cup

Iroquois native Jeff Ferguson was at it again on a golf course near Brockville. The 22-year-old lefty captured his first ever A flight championship at the Highland Golf Course by firing a two-day total of 149, defeating Ardis Lindsay by just three strokes. An interesting note in the Brockville Recorder and Times: Fergie and B class winner Tyler Phillips, who won his division with a 155, became the first left-handed golfers to ever win city titles in the 16-year history of the competition. (There's hope for me yet.)

Trip to Upper Canada Golf Course

Due to the fact that the prestigious Upper Canada Open was going on last week, my good buddy and also good rival, Michael and I took a tour to the golf course and get some first hand experience prior to our reporting on the event. Well, our power cart tour of the course was a bit of a wash out and we took refuge in the woods for a while. Then it was off to finish up but not before losing three balls. I thought that was pretty good for me. We did, however, find six to replace the three I lost. Michael smoked me, but next year I'll have my revenge. I just won't reveal how much over 100 I shot. I have solace in knowing that my buddy shot over 100 as well. (Tee hee)

1993 Brotherhood Camporee

Got a letter from a fine lady, Jean Gillespie, telling me of the 20th annual World Brotherhood Camporee that will be coming to Riverside Cedar Campground the weekend of September 24 and 26. This year, the guest speaker will be Canadian astronaut, Captain Michael McKay, who is currently in Houston, Texas and he will be flying to Toronto, renting a car and driving to the camporee on Friday the 24th. He is expected to stay until Saturday evening and he will speak to the boys at the opening ceremonies Saturday morning, and mingle with them during the day. Also scheduled will be a Search and Rescue Squadron from Trenton who will be arriving by helicopter, the Morrisburg Volunteer Fire Department will be doing extrication exercises from wrecked cars, the Brockville Infantry Company will be doing a musket drill, Fort Wellington National Historic Park will be sending one or two people with a camping and uniform static display. As well, Eugene LeGier will once again be demonstrating tomahawk throwing which the scouts can participate. And Seaway Valley Council, U.S. will have a static display of a Scout camp which was opened in 1947. All the group needs now is some good weather.

Seaway High School introduces golf program

Not for three years has Seaway High had a golf team. This year however, Dave McDonald is working with golf pro at Iroquois Golf Course, Cary Meunier, and the students at the high school will be able to participate in a tournament, set to take place September 24 at Cornwall. It's a chance for the kids of the area to continue their competitiveness learned by playing all summer as well as for the Junior Valley League teams of Iroquois, Morrisburg and Williamsburg.

Calender Draw winners from MDMHA

The winners from the Morrisburg and District Minor Hockey Association raffle for the past three weeks were: Wayne Bennett of Cornwall, $50; (Sept 10) Lee's Restaurant in Morrisburg, $50 (Sept. 3) and Kelly Tryon of Iroquois, $50 (August 27).



More winners from Williamsburg

The Williamsburg Major A baseball team finished the South Dundas Little League season in first place this season. Pictured are (rear) Ray Barkley, coach, James Morrell, Chris Garlough, John MacPherson, Ben MacPherson, Trent Byvelds, Nicholas Hall, Bobby Paradis, Tom Casselman; (front) Jason Denio, Jonathon Moore, Parker Locke, Brad Casselman, Scott Barkley and Jason Hill.

Community Power Skating School
Get In Shape Before Try Outs
October 4 to 8
Chesterville Arena
$75.00 Per Week
Ages 4-6 – 6 p.m. - 7 p.m.
Ages 7-9 – 7 p.m. - 8 p.m.
Ages 10 & Up – 8 p.m. - 9 p.m.
For more information call
Gilles Crepeau – 938-1560

IROQUOIS GOLF CLUB
IS NOW ACCEPTING
2 FOR 1 GREENFEES
UNTIL OCT. 25TH
FOR INFORMATION CALL
652-4135

Country Music
SHOW & DANCE
Terry Carisse
Lawanda
of the Browns
Bruce Golden
and Borderline
Friday, Sept. 17th
FINCH ARENA
ADMISSION $10.00 Per Person
Plus Line Dancing • Refreshments
STARTS AT 8 p.m.

Hockey Camp '93 SALE
GREAT SERVICE
GREAT PRICES
GREAT SELECTION
JUNIOR From $77.99
ADULT From $87.99
CCM YOUTH From $37.99
CCM SHOULDER PAD
Great fit and protection!
JUNIOR and SENIOR
From $26.99
JUNIOR AND SENIOR
CCM AND BAUER SKATES
CCM HT2 HELMET
Worn by most NHL players
SALE $36.99
CCM SUPER TACKS
With SL6000 Blade
All new - state of the art!
CCM HOCKEY GLOVE
JUNIOR andADULT
From $26.99
BNQ NECK PROTECTORS
LOTS IN STOCK, BUT HURRY!
BAUER CUSTOM SUPREME 2000
As worn by many NHL stars and sold exclusively at the "SOURCE"
SALE
JUNIOR $149.99
SENIOR $249.99
EXCLUSIVE TO SPORTS UNLIMITED WITH TUUK BLADE
"Go with the Pros!"
Darryl Sittler
"Hall of Famer"
...Advisor to the SOURCE
HOCKEY STICKS
UP TO SAVE $15.00
SPORTS UNLIMITED
SOURCE FOR SPORTS
SALE ENDS SEPT. 25
WINCHESTER, PRESCOTT, KEMPTVILLE
VISA • MASTER CARD • AMERICAN EXPRESS
SOURCE FOR SPORTS SOURCE FOR SPORTS SOURCE FOR SPORTS

Doug, Chris McNairn take net hardware

MORRISBURG—The mixed two-ball net championship tournament was held at the Morrisburg Golf Club Sunday where Doug and Chris McNairn were declared the big winners.

Pairing up for the day, the duo fired 47 on the front nine and had a 47 on the back as well.

With a combined handicap of 27.5 the McNairns claimed the net hardware with a 66.5.

The low gross was recognized in the tournament. Club champion last week, Tim Smith teamed up with Kathy Alguire for an 84 low gross overall after with rounds of 40 and 44.

Second low net was carded by Walt and Irma Mutchler who fired rounds of 50 and 46 for a 96 gross, and a 70 low net score.

Other couples in the tournament were Ian and Giselle Hooles and Ray and Connie Cinnamon who turned in net scores of 71.5 and 72.5 respectively.

Vicki and Bob Boivin carded a 74 net score, while Sharon and Gary Breyer werenext with a 74.5.

With a 75.5 net score was the team of Kathy and Al Coons, and Dot and Bill MacDonald had a net score of 78.

Rounding out the list of golfers were Val and Bruce St. John who carded a 79 low net.

Club champs

Last week, Tim Smith and Barb Sheridan were crowned the club champions, but it wasn't until this week that The Leader managed to catch up with the pair.

For Smith, who fired a combined score of 144 on rounds of 70 and 74, it was his first year winning the hardware.

Last year however, he did manage to get himself into a playoff with Kevin Duvall who emerged the champion of 1992.

Sheridan has had the honor of having her name appear on the ladies club championship trophy 18 times. This year marks number 19.

The first one was back in 1965, while her latest win prior to the 1993 victory was four years ago.

She claimed her 19th win with a two-day total of 184, turning in rounds of 95 and 89.



Club champions

Barb Sheridan and Tim Smith were crowned the Morrisburg Golf Club Champions two weeks ago. Sheridan fired a two-day total of 184 for her 19th championship win in Morrisburg, while Smith won his first cup ever with a 144 total gross score.

Students are getting active at school

LAURIE DAY
Leader staff

IROQUOIS—Getting active, and doing so from an early age is the key objective local health and physical educators are striving to achieve in schools across the country.

Brenda Waddell, Seaway High's vice principal, is just one member of an organizational committee that is trying to implement mandatory physical activity into a child's school curriculum.

"Our objective is getting students physically active right from J.K. (junior kindergarten) to OAC," said Waddell.

Prior to the beginning of the new school year, Waddell was at a Regional OPHEA conference, where different types of physical education programming were discussed.

"We know that daily physical activity results in mental and physical health benefits," said Waddell. "Physical activity is vital to the well-being of the students."

"We also know that it activity enhances academic performance."

Unfortunately, not all students participate in some sort of physical education, although at the high school, one year of Phys-ed is compulsory.

"We would like to get up to 150 minutes of some sort of physical activity a week," said Waddell. "It could be anything from step aerobics to basketball. But we want to get a greater variety of activities for everyone. Not all students like team sports. But they can get involved in individual sports like tennis."

There is a growing concern across the nation that while children are receiving sound academic programs in their schools, they are not receiving an adequate level of regular physical activity.

Waddell would like to get QDPE (quality daily physical education) implemented in schools from the earliest stages as possible.

She feels that you really have to start with the young students in junior kindergarten, because once they learn to be active from an early age, it gets easier.

It's alarming that 40 per cent of Canadian children have at least one risk factor for heart disease due to an inactive lifestyle.

The average child watches more than 26 hours of television and spends up to 30 hours sitting in school each week.

In North America, almost half of all five to eight-year-olds can be classified as obese.

What is QDPE?

Quality daily physical education is a planned program of instruction and activity for all students on a daily basis throughout the entire school year.

This consists of planned activities incorporating a wide range of experiences and high level of participation for all involved.

It's an instruction program given by interested qualified teachers supplemented by quality intramural experiences.

These planned activities are arranged to meet the needs and interest of all students, and it's fitness activities that encourage cardiorespiratory efficiency, muscular strength, endurance and flexibility.

It also encourages positive attitudes toward personal fitness and active healthy lifestyles.

Students would also gain appropriate competitive experiences that emphasize fun, success, cooperation, self fulfillment and equitable opportunities.

The benefits of QDPE are numerous. Kids who have QDPE exhibit better health habits, (they tend not to smoke), they display positive attitudes toward an active lifestyle, develop personal physical fitness, and their bone growth is enhanced. As well, they are less susceptible to stress.

jobsOntario • Training

Basic Computer Skills Training

– Are You Receiving Social Assistance? or
– Have You Exhausted Your UI? or
– Are You Ineligible for UI? and
– Are presently unemployed and interested in acquiring basic computer skills? IF YES, you may be eligible to participate in 16 weeks of training, IN WINCHESTER including – Dos 6.0; Lotus 1-2-3 2.4; Dbase IV 2.0; Windows 3.1; Word for Windows 2.0; WordPerfect 6.0; and Excel for Windows 4.0.

For Further Information Contact:
LouAnne Hamilton
(Employment Counsellor)
Cardinal & District Resource Centre
at 1-800-465-3148

UNITED COUNTIES OF STORMONT, DUNDAS AND GLENGARRY
WASTE MANAGEMENT MASTER PLAN

WHAT WILL WE DO WITH OUR GARBAGE?

The United Counties of SD&G invites all ratepayers in SD&G to participate in a Waste Management Workshop

Date: Saturday, October 2, 1993
Place: Tagwi Secondary School
Hwy. 43, west of Monkland,
east of Avonmore
Time: 9:30 a.m. to 4 p.m.

Pre-registration required, by September 27, 1993, so that information can be mailed to participants in advance. Light lunch will be served.
Anyone that generates waste within the 20 participating municipalities in this study is invited. The 20 participating municipalities are: the Townships of Cornwall, Roxborough, Finch, Osnabruck, Williamsburg, Winchester, Mountain, Matilda, Charlottenburgh, Lancaster, Lochiel, Kenyon, the Villages of Finch, Morrisburg, Iroquois, Winchester, Chesterville, Lancaster, Maxville; the Town of Alexandria.
To register, please call or write: Anne MacGillivray, Study Co-ordinator, United Counties WWMP, P.O. Box 240, St. Andrews West, Ont. K0C 2A0. Tel./Fax 938-6112 or phone 1-800-267-2538 if you're long distance.

Workshop Theme: Screening Criteria for Landfills

This is the third public workshop sponsored by the United Counties of Stormont, Dundas and Glengarry Waste Management Master Plan. The objective is to plan a waste management system that will serve our community for the next 25-40 years. Previous workshops have focussed on how to divert waste from landfill. This workshop is about what's important in trying to site a landfill. Please plan to attend. Your participation is crucial.

K.S. JEWELLERY
McHAFFIE'S FLEA MARKET
HWY. 31 NORTH, MORRISBURG
30% OFF
ALL 10 & 14 KT GOLD
CASH SALES ONLY NOW TO DEC. 31, 1993

Help Wanted
FURNITURE & ACCESSORIES
SALESMAN, MANAGER
Required For
Morrisburg Retail Outlet
Excellent Base Salary Plus Commission
Please send resumes to:
P.O. Box 891-TL
Morrisburg Ontario KOC 1X0

The English-language Section of the Stormont, Dundas and Glengarry County Roman Catholic Separate School Board will accept applications for the following position, effective immediately

SOCIAL WORKER

You will assist in the enhancement of the learning process for students through counselling students and families, assisting school communities to identify needs, group-working with students, parents and teachers, doing crisis intervention, providing workshops to teachers and school board personnel on relevant topics, assisting in the development of classroom behaviour programs and acting as liaison between the school board and social agencies in the community.

If you possess a university degree in Social Work or the equivalent, please forward your application and curriculum vitae, prior to 4:00 p.m. on **September 29, 1993, to: Alice Yvonne Wilson, Assistant Director, Human Resources Department, Stormont, Dundas and Glengarry County Roman Catholic Separate School Board, 1104 First Street East, Cornwall, Ontario, K6H 1N6.**

Jacques O. Leduc, Chairperson of the Board
Charles Adams, Chairperson, ELS
Roger Davidson, Director of Education
WE ARE AN EQUAL OPPORTUNITY EMPLOYER

STYLES T.V. & APPLIANCE SERVICES
IROQUOIS
"MAYTAG" Company Approved Service
Washers. Dryers. Dishwashers
Service Depot For
G.E., MOFFAT, HOT POINT, BEAUMARK, McLAREY, ETC.
Refrigerators. Washers.
Dryers. Microwaves. Etc.
"HITACHI" & ELECTROHOME T.V. SERVICE
652-4397
Edward (Ted) Styles

UPPER CANADA VILLAGE
FALL FAIR
Saturday & Sunday
September 18th & 19th
9:30 a.m. - 5:00 p.m.
Some activities start on Friday, September 17th.

The tradition carries on...
Experience a true 1860's fair, as the Village is filled with music, exhibits, competitions and games for the children.
Nibble on our very own cheese, fudge and bread.
Bite into an apple or sip on cider - all at the good **Old-fashioned price of 10¢ a serving.**
Join us for the fun!
Remember our **Quilt Show**
Saturday & Sunday
September 25th & 26th
For more information call
(613) 543-3704
Parks of the St. Lawrence

S.D. & G. CATHOLIC SCHOOLS
CONTINUING EDUCATION'S
NIGHT SCHOOL

We would like to welcome you to a future of lifelong learning. Our Continuing Education Programs offer you quality courses and provide you with excellent opportunities to reach your goals. A quality education can be your best investment for a promising future.

Take time to look through our ad and explore the numerous options available to you. We invite you to expand your horizons and share in the fun and challenge of learning. Our friendly staff is always there to assist you!

*** FREE TUITION ***
Credit courses towards your Secondary School Diploma are "FREE". A full credit course consists of 90 hours of instruction. Courses will be offered if 15 or more students apply.

*** WHO QUALIFIES ***
Unemployment recipients, Social Assistance recipients, Adults

*** COURSE DATES & TIMES ***
All courses will start the week of September 20, 1993 and finish the week of January 20, 1994. The classes run from 6:30-9:30pm (Monday & Wednesday or Tuesday & Thursday), 6 hours per week.

*** PRIOR LEARNING ASSESSMENT ***
We offer evaluations and counselling to those mature students (persons 18 years of age, who have been out of high school for one year) who do not have Ontario Secondary School Diploma. Mature credits may be granted for experience in the following areas:
1. Equivalent education 2. Apprenticeship time
3. Work experience 4. Maturity factors
"All Services Are Confidential"

*** Courses to be offered at St. Joseph's Secondary School ***

MATH
- Tech Math
- Business & Consumer Math

SCIENCE
- Biology
- Chemistry
- Physics

FRENCH
- F.S.F. Beginners
- F.S.F. Intermediate (Conversation & Written)

MUSIC & ARTS
- Keyboarding
- Visual Arts

TECHNICAL STUDIES
- Design Tech
- Small Engine Repair
- Manufacturing Tech

BUSINESS
- Marketing
- Accounting
- Computers

ENGLISH
- Grade 11 & 12
- Technical English
- Business English

CONTEMPORARY STUDIES
- Religion
- Personal Life Management
- Law
- Society: Challenge & Change

PHYSICAL EDUCATION
LIVE-FIT
If you stopped taking gym because "I'm no good in sports", this course is just for you. If you want to feel good, read on and see what Live-Fit has to offer you. Cycling, dancercise-aerobics, weight training, self-defense, racquet sports, stress management and much, much more.

At ST. MARY'S, CHESTERVILLE
- Math
- English
- French
- Religion
- Live-Fit (Phys. Ed.)
- Society: Challenge & Change
- Personal Life Management

(ALL CREDIT COURSES AT SENIOR LEVEL)

How to Register...
CALL
930-9928
between 8:00am and 4:00pm
Lifelong Learning Centre

Sponsored by:
St. Joseph's Secondary School
Iona Academy, St. Raphael
St. Mary's, Chesterville

Charles Adams Chairperson of E.L.S. | Roger Davidson Director of Education | Jacques Leduc Chairperson of the Board



Tino's Renovations

Tel: (613) 543-3807

✔ Home Renovations
✔ Windows & Doors
✔ Additions
✔ General Repairs
✔ Free Estimates



P.O. Box 918
Morrisburg, Ont.
K0C 1X0

THOM REALTY LIMITED REALTOR

Morrisburg Village Plaza 543-3598

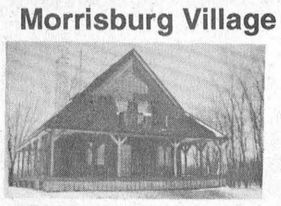

SPACIOUS CEDAR HOME – Enjoy the excellent view of the river and Iroquois dam from the wrap around verandah. Large kitchen with main floor laundry area, living room fireplace, dining room, finished basement. Quiet setting just outside village. ASKING $179,900.00 MLS #936792



QUIET COUNTRY LOCATION – Five year old three plus one bedroom home features kitchen/dining area with patio doors to deck, sunken living room, 1 1/2 baths. ASKING $109,000.00 MLS #938250



IROQUOIS – QUIET CRESCENT – Spacious three bedroom home, eat-in kitchen, dining room and living room hardwood floors, 2 piece bath on main floor. Fenced inground pool. ASKING $97,700.00 MLS #937415



TASTEFULLY DECORATED – Three bedrooms, kitchen with breakfast nook, dining room, living room with fireplace, family room and den. Large landscaped lot in area of new homes. ASKING $179,000.00 MLS #937075



HOBBY FARM – Two storey home with large eat-in kitchen, main floor laundry room, living room woodstove, den and 5 bedrooms. Barn has 9 horse stalls. All on 10 acres. ASKING $129,900.00 MLS #936668



DUPLEX – IROQUOIS – 2 units presently rented. Lower unit has 2 bedrooms, living room, kitchen and bath. Upper unit has large bedroom, kitchen, living room and bath. 2 separate laneways. Detached garage. ASKING $79,000.00 MLS #938279

Karen W. Gorrell – Broker/Owner – **Res: 543-3195**
Gordon W. Thom – Associate Broker – **Res: 543-2585**
Jacques E. Asselin – Associate Broker – **Res: 652-2246**
Margaret Booth – Associate Broker – **Res: 989-3188**
John H. Miller – Sales Representative – **Res: 543-3195**
Charles (Chuck) Barkley – Sales Representative – **Res: 448-3660**

ALBERT GALE REAL ESTATE LTD. REALTOR

Albert Gale Real Estate Ltd.
530 Main St., Winchester
774-2081 774-GALE

Everywhere You Look ...
774-4253 821-2565

UNIQUE MARKETING PLAN

We sell homes
1-800-263-5393



$99,900.00. A Place to Raise Your Kids – 3 bdrm. home in Ingleside with finished basement, workshop, sun rm., interlocking stone driveway. **Call Bob today! 1-800-263-5393.**



$119,900.00. Room to Roam – Just north of bird sanctuary, 20 ac of land, 3 ponds that cover approx. 7 ac, larger 4 bdrm. home, approx. 1700 sq. ft. loads of cupboards and outbuildings. Large window facing south for the view and the sun. **Call Bob today! 1-800-263-5393.**

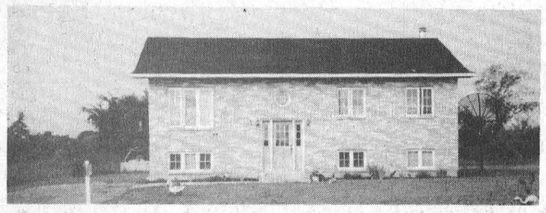

$99,900.00. Country Living – Large lot, finished basement. 3 bdrm., open concept living rm., kitchen & dining rm. **Call Bob Volks 1-800-263-5393, Albert Gale Real Estate.**



CALL ME!
MAKE AN APPOINTMENT TO DISCUSS SELLING AND/OR BUYING NEEDS
BOB VOLKS
SALES REP
774-5040

The 19th Hole

Hole in one

An Ingleside resident, Bill Wakamovich, aced number six at the Morrisburg Golf Club Monday. He used his seven iron to hit the hole in one on the 145-yard shot. According to club manager, Bonnie McNairn, this is the third hole in one this year, but number two is the one usually aced.

Second last ladies' night

In an evening sponsored by Tupper's Bakery, 45 women were our to enjoy ladies' night last Wednesday.

Elaine Harward fired a 40 to take the low gross honors of A and B classes combined, while Vicki Boivin was the low net winner with a 32.

In C flight, Brenda Stitt won the field with a 50, and Elsie Guindon had a 33.5 to take the low net prize.

D flight winners were Audrey Fraser with a 56 and Laurie Dillabough with a 39 low net.

Lynda Krug and Robin Lane were the hidden score winners for the evening.

Men's Night

Odonto Corporation was the men's nightly sponsor last Thursday where Brian McNairn was the top A class golfer in the field with a 36 low gross.

Ron Lapier was the B gross winner with a 37 low gross, and Bob Barclay took C class honors with a 40 in retrogression.

The net winners were Ralph Duvall of A flight with a 31.5, Dan Rice with a 30 in B flight, and Hubert Barkley with a 28.5 in C flight.

Closest to the pin winners were Glynn Lindsay on number six, and Brian McNairn on number nine.

Coming Events

Final ladies' and men's nights will take place this week, on Wednesday and Thursday nights respectively.

Closing Day of Golf..... September 19
Swing and Sweep..... October 9

Century 21 McIntosh & Proulx

504 MAIN ST.
WINCHESTER 774-3990
Ottawa direct line 821-3972

REAL ESTATE LIMITED member broker

MLS MULTIPLE LISTING SERVICE



$179,000 Lakeshore Drive, Riverview – Quality 1800 sq. ft. home on beautiful spot. 3 bedrooms, 2 baths, covered porch and patio, main floor laundry and family room. **Dick Gaiser, 543-3589**

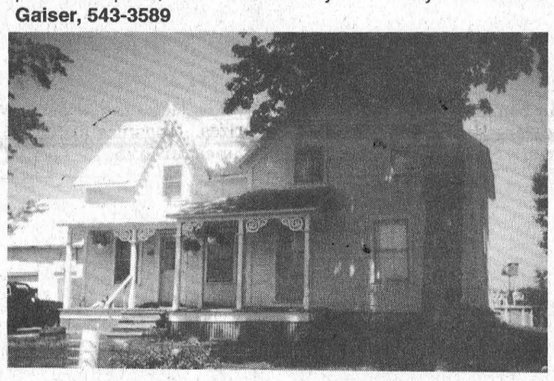

$72,500 Near Dixon's Corners – 3 bedroom farmhouse on 1.7 acres. Big country kitchen, main floor laundry. **Dick Gaiser, 543-3589**

gloria **FOOT** REAL ESTATE BROKER

WE WOULD LIKE TO SEE YOU AT OUR "OPEN HOUSES"
SUNDAY, SEPTEMBER 19TH, 2-4 P.M.



20 CHURCH STREET, MORRISBURG
Beautifully decorated and renovated 4 bedroom. Good riverview, across from park, a "Must See!"

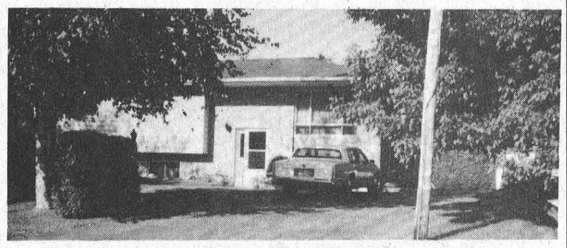

23 WESTWINDS DRIVE, MORRISBURG
Attractive 3 bedroom raised bungalow. A great family home with room for expansion on lower level.

RESIDENTIAL BUILDING LOTS:
Fifth Street, Morrisburg, 60x113, Fully Serviced. $45,000.
Broder Cresc., Morrisburg, 60x125, Fully Serviced. $45,000.

EAST END PROMENADE, MORRISBURG, 543-3398
Sales Representatives
Gloria Foot 543-3364 Wray Foot 543-3364
Art Carkner 543-3300 Ken Kirkby 652-4687

Shoreline restructuring requires permit

LAURIE DAY
Leader staff

MORRISBURG—To ensure that waterfront development occurs without impact, the Ministry of Natural Resources, under the regulations of the provincial Public Lands Act, developed a permit system.

Symply put, if you want to do anything that may alter the shoreline, a dock for instance, a permit is required.

"This is in regards to every water body," said Jim Brumpton, Area Technician for Grenville West Dundas. "But at this time there is no charge for the permit."

"However, charges are being considered," he added "as part of the non-tax revenue initiative of the provincial government."

This permit allows MNR staff an opportunity to review development plans **before** the damage is done.

According to Brumpton, if you apply for a permit, it doesn't necessarily mean you will get one.

It depends on the type of work that will be done to the waterfront, he said. And the extent of harm to the plant and animal life.

MNR staff have experience in waterfront development and can spot a problem before it becomes reality.

This way, valuable habitat is left alone, and landowners can sleep well, knowing that they have don their best for the environment.

This permit is required before doing any work around water. If weed cutting or dredging is in the plan, a permit is needed. If dock or wall construction is required, so is a permit.

The alternatives of not having a permit are some fairly substantial fines—up to $5,000 under the Public Lands Act, and up to $300,000 and possible restoration of the site to its original condition for violations of Canada Fisheries Act regulations.

And don't think that you can build a dock and get away with it. Brumpton stated that the MNR has detailed aerial photographs of the entire water body system.

"We have ways of seeing what is being done along the waterfront," he said.

This summer, two landowners ran afoul of the law over making alterations to the shoreline without a permit.

These people, keen to alter their existing waterfront to a more pleasing and suitable one (to them!) neglected to consider the importance of obtaining a permit and asking for MNR advice.

As a result, both parties received fines, a total of $6,000, and were ordered to return the shoreline to its natural state.

This is the more costly item, an estimated $50,000 for one of the landowners.

There are many people who would view this whole process as yet another bureaucratic intrusion.

It is important to realize that while the demand for quality "natural" waterfront property is increasing, the supply is not.

It is the responsibility of every waterfront property owner to ensure that their development activities today will not impair the ability of the environment to provide all its benefits in the future.

The MNR is not against all development, just the poorly planned and executed kind. Through the permit process, many projects can be modified slightly to suit both the environment and the landowner.

Among the Cedars

Mixed Two Ball

Carolyn Clement and Lindsay Weegar combined for a 45 low gross here Sunday in the mixed two-ball tournament to take the top honors overall.

Second low gross went to Dean and Elaine McIntosh with a 48, while Rick and Tracey Morrow were third with a 49, decided on backholes.

Hidden score winners with a 52 were Gabs Van Embden and Hans Hutten, while hidden hole winners were Eric Beaulieu and Tracey Burns (high), and Bert and Norma McIntosh (low). These winners were all decided on backholes.

The most honest duo was Glen and Rosemary Nevin, while draw winners were Ted and B. Girrard, Mitch and Lori Hutt and Oscar and Muriel Milne. A special prize went to Oscar Milne as well.

Belanger tops again

Shirley Belanger was the low woman during ladies' night last Wednesday as she fired a 46 to earn to the top spot of the A flight. Brenda Waddell was the low net winner with a 34.5.

In B flight, Lisa McNairn was the low gross shooter with a 50, while Lori Cook was one stroke off the pace for second place. Shirley Munro was the low net winner with a 33.

Carolyn Clement stroked a 53 for the C class low gross award, while Gabs VanEmbden was second with a 58. The low net of 34.5 was recorded by Jackie Boulanger.

Elka Brown was the low gross winner in D flight with a 56 and Jackie Graafland won the net prize.

Low putts were recorded by Marie Beckstead with 14, while Donna Williams had the longest drive.

Weegar win men's field

Lindsay Weegar stroked a 37 here last Thursday during men's night for the top spot in A flight. Ed Ryan was just one stroke behind him for second place. Low nets went to Don McMillan with a 31 and Francis Barkley with a 34.

In B flight, Gary Munro was the low gross winner with 37, three ahead of Neville Vincent who claimed second on backholes. Bruce Whitteker was the low net winner with a 31, and Gord McMillan was second with 32.

C class winners were Harry Lalonde with a 42 gross, and Hugh Blaine with a 44 for second low gross. Graham Little had the low net of 31 for the flight, while Moe Villeneuve was second with a 31.5.

Bud Craik was the low gross winner of D flight with a 50, and Jack Faulkner was second with a 57. Andy Hamel was the low net winner with a 33, and Jamie Whittaker was second with a 39.

The closest to the pin winner was George Bloom, while Jeff Byvelds had the longest drive.

Coming Events

Awards Day Tournament..... September 18
Tee off times still available.
Mixed Two Ball..... September 26
There will also be two more weeks of ladies' and men's nights.

JOHN A. **ALLISON** REAL ESTATE BROKER

Morrisburg Village Plaza 543-3717



BEAUTIFULLY MAINTAINED – 3 bedroom brick side-split, in excellent west end Morrisburg neighbourhood. Attached single car garage; in-ground pool; central air; central vac. Immaculate and tastefully decorated throughout. Asking $179,000. (5442)

WESTWINDS DRIVE – Attractive and well maintained three bedroom bungalow, with attached garage, basement rec room, nicely landscaped yard, rear deck, patio and above ground pool. Excellent residential area. Asking $126,900. (5533)

CUSTOM DESIGNED AND BUILT WATERFRONT HOME, with excellent view up and down the St. Lawrence. Professionally decorated and landscaped. Custom chandeliers, carpeting, window dressings, etc. This beautiful executive home has over 3400 sq. ft. of prestigious living space, plus an attached double car garage and full basement. Asking $469,000. (5485)

PYRAMID MODEL MOBILE HOME, 14 x 68, located in Hill's Mobile Village. Very good condition. Large kitchen and living room. Master bedroom with walk-in closet. Large second bedroom. Asking $43,900. (5496)

VERY AFFORDABLE three bedroom brick bungalow, located on Meikle St., close to schools, shopping, and most amenities. Paved drive; fenced rear yard; deck off dining area. Basement family room and games room. Minimum maintenance exterior. Asking $107,500. (5497)

Sales Representatives
John A. Allison .. 657-3285 Peter Van Veen 543-2097
Dale Beckstead 652-4396 Carol Richer 543-3556

MORRISBURG ICE CREAM PARLOUR

NEW HOURS
6:00 A.M. TILL 10 P.M.
FRI. & SAT. TILL 1:00 A.M.
$1.00 OFF ALL PIZZA TILL OCT. 1st

BREAKFAST SPECIAL
2 Eggs, Bacon, Ham or Sausage, Homefries Toast, Jam & Coffee **$3.25**

Try Our New Meat Lovers Pizza 543-4168

CANADIAN TIRE

CORRECTION
Deal 335 Flyer

We wish to draw your attention to the following in our current "Deal 335" Flyer.

Page 7 – Item 2 – #83-1510X = KOHC Senior Gloves are $36.99 Pair, #83-1530X = KOHC Junior Gloves are $28.99 Pair Up.

Page 29 – Item 2 – #42-2501-6 = 20.4 L Canner, Item 4 – #42-2504-0 = 15.1 L Kettle. Illustrations of Products 2 and 4 should be transposed.

We regret any inconvenience we may have caused you.

W.P. HENOPHY LTD.
CANADIAN TIRE ASSOCIATE STORE
WILLIAMSBURG 535-2845

ROYAL CANADIAN LEGION BRANCH 48 MORRISBURG
will sponsor

MEMORIAM·FORUM·RETINEBIMUS LEGION

THE TERRY FOX MARATHON OF HOPE
Sunday, September 19th
at 1:30 P.M.
at Morrisburg Waterfront Park

PARTICIPANTS & VOLUNTEERS ARE NEEDED!

With Your Help CANCER CAN BE BEATEN

PLEDGE FORMS AVAILABLE AT BANK OF NOVA SCOTIA
If Interested Call 543-3304

CLASSIFIED ADS

CHEV-OLDS
UPPER CANADA MOTOR SALES
MORRISBURG

THIS WEEK'S SPECIALS

93 LUMINA EURO, 2 dr., white, V6, air, fully equipped, 19,500 kms

93 Cutlass, 4 dr., aqua, V6, auto., air, well equipped, 26,000 kms

93 Lumina, 4 dr. (3 to choose) lt. blue, maroon, V6, auto., air, power seat, fully equipped, 17,000-25,000 kms

93 Geo Storm, 2 dr., green, 4 cyl., 5 speed, cassette & more, 9,700 kms

93 Olds "98", lt. green, fully equipped, 9,200 kms

93 Lesabre Limited, grayish green, fully equipped, 14,000 kms

93 Ciera S (5 to choose), gray, white, maroon, dk. blue, V6, auto., p.w., p.d.l., air, cassette & more, 14,000 to 19,500 kms

93 Grand Am, 4 dr., white, V6, auto., air, fully equipped, 5,900 kms

93 '98' Elite, Dk blue, fully equipped. 4,000 kms

93 Bonneville SE, Maroon. Fully equipped. 20,000 kms

93 Regal Limited, 4 dr, gray, 3.8V6 fully equipped. 15,500 kms SOLD

93 Century Custom, 4 dr, V6, fully equipped. 16,000 kms SOLD

92 Grand Am, 4 dr., gray, V6, auto., air, p.w., p.d.l., cassette, 32,000 kms

92 Cavalier RS, 4 dr., red, 4 cyl., auto., air, cassette, split folding back seat, ABS brakes, 55,000 kms

92 Ciera 'S', 4 dr., (6 to choose) dk. blue, maroon, grey & silver, V6, auto., air, p.w., p.d.l., cruise & cassette, 22,000 to 29,000 kms

92 Lumina, 4 dr, white, V6, auto, air, cassette., 27,000 kms

92 Corsica LT, white, 6 cyl, air, cassette & more. 22,000 kms.

91 Bonneville SE, 4 dr., gray, fully equipped, 45,700 kms

90 Cavalier, 2 dr., gray, 4 cyl., auto., p.s., p.b., air, cassette, 115,000 kms SOLD

90 Ciera SL, 4 dr., white, V6, auto., power seat, fully equipped, 49,500 kms

90 Caprice Wagon, 8 Pass., lt. brown, V8, auto., air, fully equipped, 120,000 kms

90 Corsica LT, Med blue, V6, auto, air, tilt, cruise, cassette, CL trim, 68,000 kms

89 Ford Tempo, 4 dr., lt. gold, 4 cyl., auto., air, 56,000 kms

89 Dodge Shadow, 4 dr., red, 4 cyl., auto., p.s., p.b., air, 59,500 kms SOLD

89 Ciera S, 4 dr., white, V6, auto., p.s., p.b., r., air, well equipped, 77,300 kms

88 Caprice Classic, 4 dr., brown, V8, auto., air, tilt, cruise & more, 79,000 kms

87 Buick Lesabre Ltd., 4 dr., green, V8, fully equipped SOLD

– TRUCKS –

93 S BLAZER 4X4, 4 dr., white, 200 h.p. V6, auto., air, fully equipped, 26,000 kms

93 Chev. pick-up, dk blue, 3/4 ton, V8, auto, ps, pb, R - only 3,800 kms

93 Beauville Van, Two-tone blue, 12 passenger, V8, auto, front & rear air conditioning, fully equipped. 25,000 kms

93 K-5 Blazer 4x4 Silverado, Lt. green, & gold, 350 V8, fully equipped, 7,000 kms

93 Astro Van, two-tone teal & aqua, V6 - 200 h.p., 7 passenger, dutch rear doors, fully equipped, 7,000 kms

92 Geo Tracker LSI Hardtop, 4x4, blue, 4 cyl., 5 speed, power steering, CL interior, 14,400 kms

92 Chevy Pickup ½ Ton, blue, V8, auto., air, cassette, bedliner, 17,500 kms SOLD

91 Lumina APV CL, blue & silver, 7 passenger, V6, auto., air, fully equipped, 57,000 kms

91 Geo tracker 4x4 Convertible, blue, auto., p.b., cassette, 35,000 kms SOLD

PLEASE NOTE
OPEN SATURDAYS
9:00 A.M. – 3:00 P.M.

CALL US TODAY
Barry McMillan Darryl McDonell
Kirk McMillan Doug Cassell
543-2925 543-3680
OR 933-8892

FOR SALE

FOR SALE—New and used Electrolux vacuum cleaners. Also central vacuum and shampooers. Free delivery of supplies. Also do repairs. Ralph Coulthart, Morrisburg, 543-3156. 25tfc

ELECTROLUX SALES & SERVICE
Central vac systems (all parts: pipes, inlet kits, etc.) and cannisters. We take trade-ins.
••••••••••••
We repair any kind or make of vacuum systems. Mitch Cassell, 543-2140, 48 Kyle Drive, Morrisburg. Display at McHaffie's Flea Market. 16tfc

HOUSE FOR SALE—37 Victoria St., Morrisburg. 3 bedroom bungalow, newly redecorated. Phone 348-3506 after 5 p.m. 35-38p

FOR SALE—Brown and beige sofabed. Also handmade quilts. Phone 543-3520. 37p

FOR SALE—351W Ford engine complete, very good, with air. Rad for car. Escort engine and auto transmission axle, good rad. Phone 652-4659 evenings. 37p

FOR SALE—Rust sofa and chair, good condition, $300. Call 543-3857 days. 37c

FOR SALE—Pastel colored wicker bedroom set, stove, fridge, plus many more household articles. Moving. Phone 543-3400. 37p

FOR SALE—Computer system: floppy drive, hard drive, serial and parallel ports, mouse, modem, keyboard, monochrome EGA monitor, $500. Phone 543-4161. 37p

FOR SALE—Colt AR-15 Sporter .223 cal. Never been fired. Purchased this spring. Paid $895. Will sell for $700. Restricted firearm. Need FAC and other permits. Call Aaron, 543-2004. 37-38p

FOR SALE—Stacking washer and dryer in good working condition. Set of 39" goalie pads, like new. 16' car cover, never been used. Phone 543-2411. 37p

FOR SALE—Upright piano in good condition. Phone after 5, 543-2437. 37p

APPLES FOR SALE
ROBERTSON'S APPLE FARM
4 Miles west of Morrisburg on Lakeshore Drive
NOTE NEW HOURS
OPEN 9 A.M. – 5 P.M.
7 DAYS A WEEK
652-4609

OPEN 7 DAYS WEEKLY — PEARS PEARS — 8 A.M. TILL DUSK
APPLES
APPLE CIDER & APPLE PRODUCTS
SMYTH'S
APPLE ORCHARD
DUNDELA
Between Williamsburg & Dixon's Corners
652-2477

PICK YOUR OWN
APPLES
Pre-Picked Apples Also Available
Large Selection of Spring Bulbs
All Perennials 25% off
APPLEWOOD FARM
2 km west of Morrisburg on Lakeshore Drive
Open Daily
10 a.m. to 5 p.m.
For Evening Picking
Call 543-2364

FOR SALE

THANKSGIVING PIE SALE
9" unbaked apple pies are available at $3.75 each. Just in time for Thanksgiving. All orders are to be in no later than Sat., Sept. 25. Order numbers are 543-3098 or 535-2290. All proceeds will go to Timothy Christian School. 36-37p

FOR SALE—A complete new twin bed, $150 less list price, and a new climber exerciser with side rails, $100 less list price. Phone 535-2782. 37-38p

PEARS
By the basket or bushel for eating or canning. Smyth's Apple Orchards, Dundela, between Williamsburg and Dixon's Corners. Open 7 days a week, 8 a.m. until dusk. 652-2477. 37tfc

FOR SALE—Laurentian wood stove with fan. Air tight and double sided. $325 or best offer. Phone 543-3521 and leave message. 37p

FOR SALE—Upright piano. $300 or best offer. Needs to be tuned. Phone 543-3878. 37p

HIMALAYAN, PERSIAN & HYBRID KITTENS
Starting at $150. Choice colors. First shots. Vet checked. Guaranteed healthy. Jo-Da's Cattery. Reg'd CCA breeders. Williamsburg. 1-800-563-JODA (5632). 37-39c

LEASING

CREDIT
You need credit to obtain a vehicle. Maybe we can help. Call Car-o-Line Autos 448-2488. 37c

COMING EVENTS

HEART SMART COOKING COURSE
At Seaway District High School, Wednesdays, Oct. 6, 13, 20 and 27. Time: 7 p.m. - 9 p.m. Fee: $40. Contact 543-3237. Sponsored by the Dundas Chapter of the Heart & Stroke Foundation of Ontario. 37-38p

YARD SALE
Fri., Sept. 17, Sat., Sept. 18, 9 a.m. to 3 p.m., 8 Laurier Drive, Morrisburg. Electric meat slicer, chain saw (gas), child's bicycle, lady's bicycle, car cassette (new), bedspread, drapes, sewing machine, hi-fi set, children's clothing and much more. 37p

RUMMAGE SALE
Sponsored by St. James A.C.W. Friday, September 24, 8:30 a.m. to 12:30 p.m. Morrisburg Civic Centre. Donations Thursday evening. 37-38p

WEDDING RECEPTION
In honor of Michele Letford, daughter of Tom and Grace Letford, and Timmy Morgan, son of John and Noreen Morgan, Saturday, Sept. 18, 9-1, Lancer Community Centre, Ingleside. Light lunch. Music DJ. 37p

TURKEY SUPPER
The Williamsburg United Church will hold an anniversary turkey supper in the Church Hall on Tuesday, Sept. 28 beginning at 4:30 p.m. Adults $7, children under 12 years $3.50, preschoolers free. Takeout dinners available. Everyone welcome. 37-38p

WOMEN'S DART LEAGUE
In Riverside on Thursday nights requires teams (4 ladies). For more info call Cecil Lewis 543-3434. 37-38p

YARD SALE
Sept. 18 from 8 - 3. First house north of Williamsburg Township Garage on Church Road. Stove, tires, clothes, truck cap, books and odds and ends. Rain Date Sept. 25. 37p

OPEN WEDDING RECEPTION
In honor of Tabatha Judson and Jamie Whitteker September 18, 9 p.m. to 1 a.m., Matilda Hall, Dixon's Corners. Music by Rock-a-Billy Boys. Light lunch served. 36-37p

SUNDAY BRUNCH
At the Country Kitchen Restaurant, Hwy 31, Winchester, 9:30 a.m. - 2 p.m. $5.95 per adult. $2.95 children under 8. 34-37c

COMING EVENTS

R.C.L. BRANCH 48 STEAK FEED & DANCE
Featuring Dayton and Eric. Sept. 17, served from 5 p.m., dancing 9 - 1. $10 per person. Tickets on sale until Sept. 15 at Morrisburg Royal Canadian Legion. Everyone welcome. 35-37c

WINCHESTER THEATRE
Friday and Saturday, Sept. 17 and 18, 7:30 p.m. "Robin Hood...Men in Tights" (P.G.). A Mel Brooks film. A real crazy Robin Hood spoof. Sept. 24 and 25 "In the Line of Fire" with Clint Eastwood. 37c

PONY CLUB REGISTRATION
October 3rd. Ages 6-21. For more information call Ray 652-1450, Lillian 984-2017 or Kathy 346-5591. 37-38p

YARD SALE
Sept. 18 and 19, 9 a.m. to 2 p.m. Something for everyone. Cancelled if raining. 27 Victoria Street, Morrisburg. 37p

MORRISBURG MIXED DART LEAGUE
1993-1994 season play begins at Legion Tuesday, Oct. 5 at 7:30 p.m. General meeting Mon., October 4 at 7:30 p.m. Non-members of Legion welcome. Sign up at Branch 48 or call Lynden Casselman at 543-3839 after 6 p.m. 35-38c

TEA, CRAFT & BAKE SALE
Sat., Sept. 18, 11 a.m. - 2 p.m. Admission $3. St. Johns Lutheran Church, Riverside Heights. 37p

HARVEST SUPPER
Iroquois United Church, September 26, 1993. First seating 5 p.m. A musical evening begins at 7:15 p.m. Featuring: Accordian Plus - Heinz Schmuck, The Matilda Trio & Company, Margaret Brown. Adults $7.50, children under 12 $3.50, preschoolers free. 37-38c

OPEN WEDDING RECEPTION
In honor of Wendy Hoenselaar and Jeff Hamiaux Saturday, Sept. 18 at the Morrisburg Legion, 9 - 1. Music - DJ. 37p

FULL GOSPEL FELLOWSHIP MORRISBURG CHAPTER
Invites you to a breakfast at Howard Johnson Hotel September 18 at 8:30 a.m. Speaker: Maurice Sauve, Brockville. Special music: Maurice and Jackie Sauve. Reservations $8. Call Wilfrid 543-3318 or Garnet 774-2940. Come and bring a friend. 37p

RIVERSIDE MEN'S DART LEAGUE
Anybody wanting to enter 4-man-team in league please call Guy Hart 543-3313 or Don McMillan 448-2001. Deadline for entries Sept. 23. League play every Tuesday, 7:30 p.m. 37-38p

HUNTER SAFETY COURSE
Sept. 22 and 23, 6 p.m. to 10:30 p.m., Cardinal Resource Centre. For more information call 657-3224. 37c

PUBLIC SKATING
At the Morrisburg Arena Saturday, Sept. 18, 7 - 9 p.m. Children (12 and under) 99 cents, teens and adults $1.90. 37c

WILLIAMSBURG'S 2ND ANNUAL FALL HARVEST FESTIVAL
Saturday, October 2, 7 a.m. to midnight. Contests, games, food, parade, dinner and dance. Contests include: Children's Pet Contest, Largest Sunflower Face, Longest Carrot, Best Garden Basket, Best Cob Corn, Tallest Corn, Decorated Bike and Trike, Decorated and Heaviest Pumpkin, Decorated House Contest. Parade at noon. (Pre-registration at 535-2259 by Sept. 28th is required for Parade and Decorated House contests.) Games for children and adults from 2-4 p.m. in the Park. Displays and demonstrations in the park. Pancake breakfast in the park from 7-10 a.m. Licenced Bar-B-Q beef dinner and dance under the big top with the Rock-a-Billy Boys (advance tickets from Williamsburg Community Association members, tickets and general info at 535-2259, 535-2069, 535-2018). Lunch specials, outdoor Bar-B-Q's and seasonal dishes provided by The Captain's Cove Restaurant and St. Peter's Lutheran Church and the Village Antique & Tea Room. 37-39c

COMING EVENTS

LINE DANCING
Park Lane Seniors' Support Centre, Williamsburg will have line dancing on Tuesdays starting September 14 at 2 p.m. Come and join in. Phone 535-2924. 37c

T'AI CHI CLASSES
Park Lane Seniors' Support Centre, Williamsburg T'ai Chi classes begin Monday, Sept. 27 at 2 p.m. - 8 week session. Phone 535-2924. 37c

CHILD CARE FOR 5-12 YEAR OLDS
Before and after school in library of the Morrisburg Public School. Full- or part-time. Subsidies available. Call Rose at 652-1285 for more information. 36-38c

2-5 YEAR OLDS
Painting, crafts, songs, stories, dress-up and lots more await you at "Child's Play" Nursery School. Monday and Wednesday morning at the Anglican Church in Riverside Heights. For more information please call Kitty at 652-4100. 36-38c

THE YOUNG AND THE RESTLESS
Toddlers and moms/caregivers meet at the Anglican Church in Riverside Heights on Tuesday and Thursday morning. Join us! Call Vickie at 543-4476 for more information. 36-38c

ALCOHOLICS ANONYMOUS
If you want to drink that's your business. If you want to stop, that's ours. Call AA, 543-3484, 652-1051 or 448-3326. For families of Alcoholics (ALANON) 543-3484 or 774-3337. Meeting every Thursday, 8:30 p.m., Lakeshore United Church. 25tfc

RIVERSIDE MIXED DART LEAGUE
Will be starting Wednesday, Sept. 29. Anyone wishing to play please call Ivan Shearer at 543-2395 or Gayle Hart at 543-3313. Registration accepted until Friday, Sept. 26. 36-38p

RIVERSIDE HEIGHTS WOMEN'S INSTITUTE
The members of Riverside Heights W.I. invite any former member to a 35th anniversary celebration on Saturday, Sept. 18th at 2 p.m. For more information please call Cecile 543-3651 or Beverly 543-3971. 36-37p

MIXED PARTY
In honor of Janet Jones and Bill Fowler September 18, 9 p.m. - 1 a.m. D.J. $5 per person. Midnight lunch. Iroquois Legion, Iroquois, Ontario. 36-37p

REGISTRATION
For Morrisburg Sparks, Brownies and Guides, 1993/94 session (ages 5-12), 6:30 - 8 p.m., Thursday, Sept. 16, at the old high school - top floor. Enter from back door. Leaders are needed for all three groups. Call Heather 535-2060 (or 2310) or Catherine 543-4478 for information. 36-37p

MODERN SQUARE DANCING
Come and join in the fun and learn modern square dancing starting Sept. 13, 7:30 - 10 p.m., Morrisburg Public School gym. Caller: Harold Moore, 543-2341. 36-37p

CARD OF THANKS

MILLER—We would like to thank our relatives, friends and neighbours for their kindnesses and support to us before, during and after the recent loss of our beloved husband and father, Russell. A very special thanks goes to Dr. Adamson, Dr. Chande and Dr. Schnurr, also to Dr. Hugenholtz of the General Hospital and to Dr. Gaimond of the Cancer Unit and the wonderful nurses in Ottawa and Winchester. Many thanks go to the VON and the Home Care ladies and the Prescott Ambulance. A special thanks to the Williamsburg Rescue Squad of the fire department for their quick assistance. Thanks to Rev. Sandy Macpherson and Rev. Ross Thomson and to the J.R. Vice Funeral Home and to the very capable bearers. A big thank you goes to Williamsburg U.C.W. for the delicious lunch.
—Muriel, Douglas and Jenny Miller 37p

CARD OF THANKS

Thank you Sacred Heart of Jesus, Saint Jude and Saint Anthony.
—L.S. 37p

BESHARA—A sincere thank you to my family, relatives and friends for their continuous support and loving care in the passing of my husband Daniel Beshara. Special thanks to Rev. Bert and Mrs. Marilyn de Bruijn, Daniel's Funeral Home, the pallbearers, Darlene Holmes and Constable Bryan Helmer. I will always remember your acts of kindness.
—Shelley Beshara 37p

HELP WANTED

WANTED—A full-time commissioned sales person to sell products related to the construction industry in Eastern Ontario. Reply in confidence to: P.O. Box 891A, Morrisburg, Ontario K0C 1X0. 37c

SALES/BUSINESS PEOPLE
If you are not earning $300 a day, we need to talk! 1-530-4973 for recorded messages. 37p

APPLE PICKERS NEEDED
Part-time in September and October. Must be able to work weekdays. Call Barkley's Fruit and Ornamentals before 10 a.m. or after 5 p.m. at 543-2660. 37-38p

TELE MARKETING CAREERS
A new and unique resort development requires phone room personnel immediately. Training will be provided. For your opportunity to join our exciting new resort development call us today at 1-800-668-2315. 37c

WEEKLY BINGO

BINGO
Monday night bingo at Riverside Heights. New door prizes. 10 games at $20. 5 games at $25. 3 special games. Bonanza pays 60 per cent. Winner take all. Jackpot $300. Consolation $60. Jackpot starts at 50 numbers. Jackpot will be given away if 60 or more people participate. Everyone welcome. 36tfc

BINGO
Williamsburg Branch of Royal Canadian Legion will sponsor a bingo at Bouck's Hill Legion Hall every Tuesday at 7:30 p.m. 33tfc

BINGO
Sponsored by the Morrisburg & District Lions Club every Wednesday at 7;30 p.m. at the Morrisburg Civic Centre. 10 games at $20. 5 games at $25. 3 special games, $50. each. Special 50/50 games. Bonanza pays 60 per cent. Winner take all jackpot, $300. Consolation, $60. Jackpot starts at 50 numbers. Jackpot will be given away if 60 or more people participate. Everyone welcome. 1tfc

BINGO
Every Thursday night, Matilda Hall, Dixons Corners. $500 jackpot minimum goes every week. **(Special $1000.00 JACKPOT October 7th)** Bonanza. Doors open at 6 p.m. Games start at 7 p.m. Sponsored by Iroquois-Matilda Lions Club. Sorry, no admission under 16 years of age. 4tfc

BINGO
Friday night at Morrisburg Civic Centre sponsored by Morrisburg Jr. B Lions. 7 games at $20. 8 games at $25. 3 special games, $50. each. Special 50/50 games. Bonanza pays 60 per cent. Winner take all jackpot, $300. Consolation, $60. Jackpot starts at 50 numbers. Jackpot will be given away if 60 or more people participate. Everyone welcome. 1tfc

BINGO
Every Sunday night at Dunbar Recreation Centre starting Sunday, Sept. 19, 1993. Jackpot given every week. Doors open at 5:30 p.m. Bingo starts at 7:00 p.m. Sorry no admission under 18 years of age. 37tfc

HELP WANTED

WANTED—Energetic man or woman wishing to make money working for a Canadian company. Call 537-8989 and leave message. 37-44p

HELP WANTED—Apple pickers wanted. Please apply in person at Dentz Orchards and Strawberry Farm. 36-37c

CARRIERS URGENTLY NEEDED
We are looking for people who have 30-60 minutes of their time to spare each morning (15-30 by car). There are 4 routes available immediately (last carrier had all four). 3 routes are available at the east end of town and we are looking for someone at Hill's Trailer Park who can spare 10 min./day on a route there. Seniors most welcome. 20 papers earns $37.50, 30 papers earns $56.10, 40 papers earns $75, per 2 weeks (tips extra). Please call the Ottawa Citizen at 1-800-267-6100 or Jennine at 543-3746. These positions are on a 1st come, 1st serve basis. 36-37c

HELP WANTED—Cook, 32 hours, part-time bartender up to 20 hours. Sidewinders Roadhouse, 535-2881. 36-37c

HELP WANTED—Retirees or responsible adults required for retail - gas - convenience - sporting goods store. Must be over 18, but there is no upper age limit. Willingness to work weekends or evenings is necessary. Interest in hunting/fishing an asset. Both full- & part-time applicants are invited to send resumes to: Swenssons, Box 693, Morrisburg, Ontario K0C 1X0. 36-37c

SERVICES

LEONARDO'S
Painting & High Pressure Water Cleaning
543-3375
24tfc

FALL SPECIAL
Exterior wax $30 (Reg. $40). Interior shampoo $40 (Reg. $50). Call for appointment to: Bob's Hand Car Wash, Iroquois, 652-2360. (Beside Bunny's Burger). 37-40c

WANTED

HOUSE WANTED—Cash buyer wants small house in good condition preferably with garage. Morrisburg or area. All replies confidential. No agents please. Reply to Box 891XX, Morrisburg, Ontario, K0C 1X0. 37-38p

WANTED TO RENT—Bachelor or one bedroom apt. in Morrisburg or area . Needed by middle of September. Non-smoker. Phone 543-2987 or 342-6181.35tfc

WANTED—Student in electronics technology looking to share driving expenses to and from Cornwall. Call after 6 p.m., 535-2052. 37p

WANTED
EVERY TUESDAY
HEALTHY HOLSTEIN BULL CALVES
TOP Price for good young veal calves between 95-110 lbs.
DELIVER TO
DELFT BLUE VEAL FARM
LIGHTNING STREET
WILLIAMSBURG
between 10 a.m. – 2 p.m.
For prices of the week phone Walt at 543-2796
Monday nights after 8 p.m.

FOR RENT

FOR RENT—Two bedroom mobile home, Hill's Mobile Village. Stove, fridge included. Available December 1. Suitable for 1-2. Utilities extra, $500 month. Phone 535-2055. 37p

FOR RENT—Three bedroom townhouse in Morrisburg. No. 56 Carraway, $525 per month. Fridge and stove included. Phone 932-6180 days or 933-7109 evenings. 37tfc

FOR RENT—Two bedroom ground floor apt. in Williamsburg with stove and fridge. Available immediately. Phone 535-2607. 37-40c

FOR RENT—Three bedroom townhouse, No. 82 Carraway Crescent, Morrisburg. $521 month plus utilities. 1st and last required. Spacious, very nice. Available October 1st. 657-3652. 36tfc

FOR RENT—Quiet 2 bedroom apt. in new building available Oct. 1. Air conditioning, security entrance, within 2 blocks of shopping centre, post office and medical clinic. Ideal for mature person or couple. Call 535-2759 days. 37tfc

FOR RENT—Three bedroom house in Iroquois overlooking water. Dining room, sun room, 2 baths, 2 fireplaces, 2-car garage. $775 per month plus. Available October 1. Phone 923-2588. 37-38p

McGANN'S APARTMENTS
One bedroom, $400. 2 bedroom, $475. Fridge and stove. Secure building in Williamsburg. Rooms, Riverside Heights, $325 and up. Phone 535-2881 or 543-3144. 36-39c

FOR RENT—Approx. 1600 sq. feet of commercial space (downstairs and upstairs) available immediately in Morrisburg. For information phone 925-4270 or 925-4494. 11tfc

FOR RENT—New 3 bedroom townhouse, gas forced air heating with central air exchanger. Available October 1st. $595 plus utilities. Phone 652-1394 or 652-2373 for more info. 36tfc

OFFICE FOR RENT-Approximately 400 sq. ft., plus storage area $335. plus 7% GST per month, located Morrisburg Shopping Centre, available immediately. Call 543-2924. 32tfc

WORK WANTED

GENERAL HOUSECLEANING
Weekly or bi-monthly. Reasonable rates, 543-3555 after 4 p.m. 36tfp

WORK WANTED—Lady experienced in caring for senior, seeks position. Light housekeeping, cooking, has driver's licence. Call evenings only 543-4458. 36-37p

WORK WANTED—Mother of two will babysit in my home. Phone 543-2411. 37p

WORK WANTED—Will do yard and basement cleanups, painting, window washing, lawn mowing, small moves, haul garbage, demolishing and many other odd jobs. Phone 543-2894. 37-38p

Tree Trimming & Removal
FREE ESTIMATES
Tel: 543-3427
AFTER 5 P.M.

A TRIBUTE TO
GEORGE H. SMITH
WILL BE PRESENTED
SEPT. 17 & 18 AT
Delage's House Of Gifts
ALBUMS OF PHOTOS ARE NOW AVAILABLE FOR ORDERING

Upper Canada Playhouse has four exciting performances

MORRISBURG—Upper Canada Playhouse has four exciting performances as part of its 1993-4 winter series and subscriptions are selling quickly.

The first production is the hilarious hit comedy LETTER FROM WINGFIELD FARM, written by Dan Needles and performed by Rod Beattie. Meet Walt Wingfield, a man who abandons the glass-and-steel business jungle to take up life on the farm. As Walt's rural odyssey unfolds, we meet a marvelous array of country rascals, eccentrics and heroes.

LETTER FROM WINGFIELD FARM will be at Upper Canada Playhouse on October 9 at 8 p.m.

Next in the series is the talented harp and guitar duo ANDERSON AND BROWN from Stratford, Ontario. ANDERSON AND BROWN present an evening of fiery dance tunes, compelling songs and gentle airs combined in traditional and innovative arrangements of celtic and original music on December 11 at 8 p.m.

The first presentation in 1994 is the unique electronic innovation of Gilles Parenteau in his ONE MAN SYMPHONY on March 6 at 8.00 p.m. From the magnitude of Bach to the lushness of David Foster, Parenteau weaves an enchanting tapestry of classical, popular and original themes while his humor and special effects create his own unique magic.

The final offering is on April 16 at 8 p.m. when Canadian humorist NANCY WHITE visits the Playhouse. This entertaining humorist, singer and songwriter is best known to many from her appearances on CBC Radio's Sunday Morning.

Subscriptions are now available by calling the Playhouse at 543-3713 and subscribers can see all four shows for only $49 plus G.S.T. Upper Canada Playhouse is located on Highway #2 in Morrisburg.

Church Directory

Mass Hours at St. Mary's Church
Father T.F. Shea
MORRISBURG
Saturday - 7:30 p.m.
Sunday - 11:00 a.m.
Confessions before mass
IROQUOIS - ST. CECILIA'S
Sunday - 9:00 a.m.
Confessions before mass

St. Lawrence Evangelical Lutheran Parish
Pastor: Rev. Joachim Probst
St. Paul's Office: 543-3154
St. John's Office: 543-3858
WORSHIP SERVICES
Sunday, September 19, 1993
9:30 a.m.
St. Paul's, Morrisburg
11:15 a.m.
St. John's, Riverside Heights
Everyone Welcome

The United Church of Canada
Lakeshore Drive United Church
Morrisburg, Ontario
Telephone 543-2353
Minister
Rev. Donald Smith, B.A., M.Div.
Organist & Choir Director
Michael Goodwin
Sunday, September 19, 1993
10:30 a.m. - Worship Service
10:30 a.m. - Sunday School
Sermon Title
"FROM PRIDEFUL TO PEACEFUL"

Christian Reformed Church
Williamsburg, Ontario
Telephone 543-2049
Sunday, September 19, 1993
at 9:30 a.m. and 7:30 p.m.
Nursery during all services
You are invited to worship with us
FAITH 20 can be viewed every morning at 5:30 a.m. on Channel 6

Morrisburg Pentecostal Tabernacle
Pastor: Rev. Terry Pitt
Youth Pastor: Holger Plaetschke
Office 543-2681
Sunday, September 19, 1993
9:45 a.m. - Family Bible Hour
10:45 a.m. - Morning Worship
7:00 p.m. - Evening Service
Friday –
7:30 p.m. - Youth Aflame
Wednesday –
7:00 p.m. - Bible Study & Prayer, Kid's Bible Club, Youth Aflame
Come And See What Jesus Can Do For You!!
DIAL-A-PRAYER 543-3456

The Anglican Church of Canada
Parish of Morrisburg & Iroquois
Rector: The Rev. Harry H. Brown
Organist - Peter Cazaly
Sunday, September 19, 1993
Pentecost 16
8:00 a.m. – St. James – Holy Communion
9:30 a.m. – St. James – Choral Eucharist
11:00 a.m. – St. Johns – Choral Eucharist
St. James, Morrisburg
St. John's, Iroquois
Holy Trinity, Riverside Heights
Church 543-3904
Rectory 543-2867

The Presbyterian Church in Canada
KNOX PRESBYTERIAN CHURCH
Morrisburg, Ontario
Pastor: Rev. Gregory Blatch
Organist: Gary Postma
Sunday, September 19, 1993
11:00 am. - Morning Worship
11:00 a.m. - Sunday School
Everyone Welcome!
Nursery Available

Williamsburg United Church
Minister
Rev. F.E.A. Macpherson
Organists
Joye Loucks & Susan Barkley
Sunday, September 19, 1993
10:30 a.m. - Welcome to Worship with Us!
Sunday School & Nursery Available
Wheel Chair Access

Attend the Church of Your Choice This Sunday

WHEELER'S mr. grocer
MORRISBURG VILLAGE PLAZA
Telephone 543-2802
QUALITY - VALUE AND UNIQUENESS IN THE MARKET PLACE

no name® PRICES JUST GOT LOWER! GUARANTEED 8 WEEKS

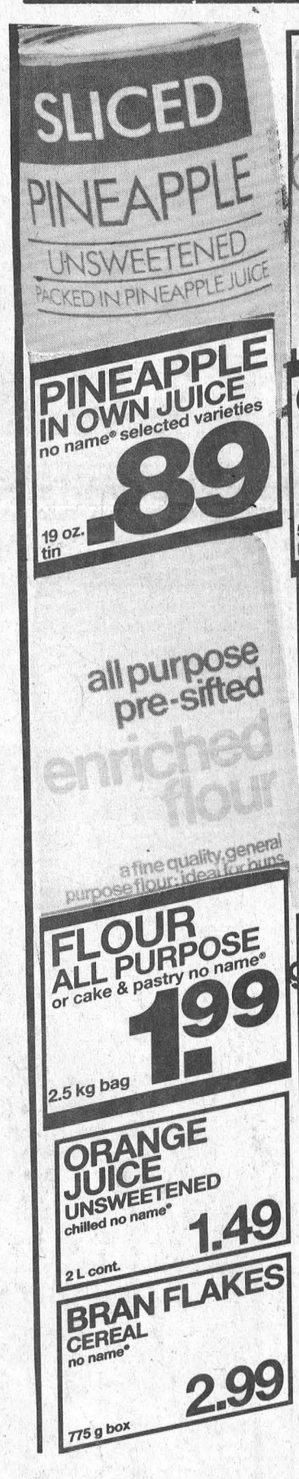

THURSDAYS ARE DELIVERY DAYS AT WHEELER'S MR. GROCER
FREE DELIVERY ON ALL ORDERS OVER $30.00
OPEN MONDAY TO FRIDAY 8:00 A.M. – 9:00 P.M. SATURDAY
8:00 A.M. – 6:00 P.M. SUNDAY 9:00 A.M. – 5:00 P.M.