WINCHESTER PRESS

VOL. 76. No. 21. WINCHESTER, ONT., THURSDAY, OCTOBER 3rd, 1963. PRICE 10 CENTS

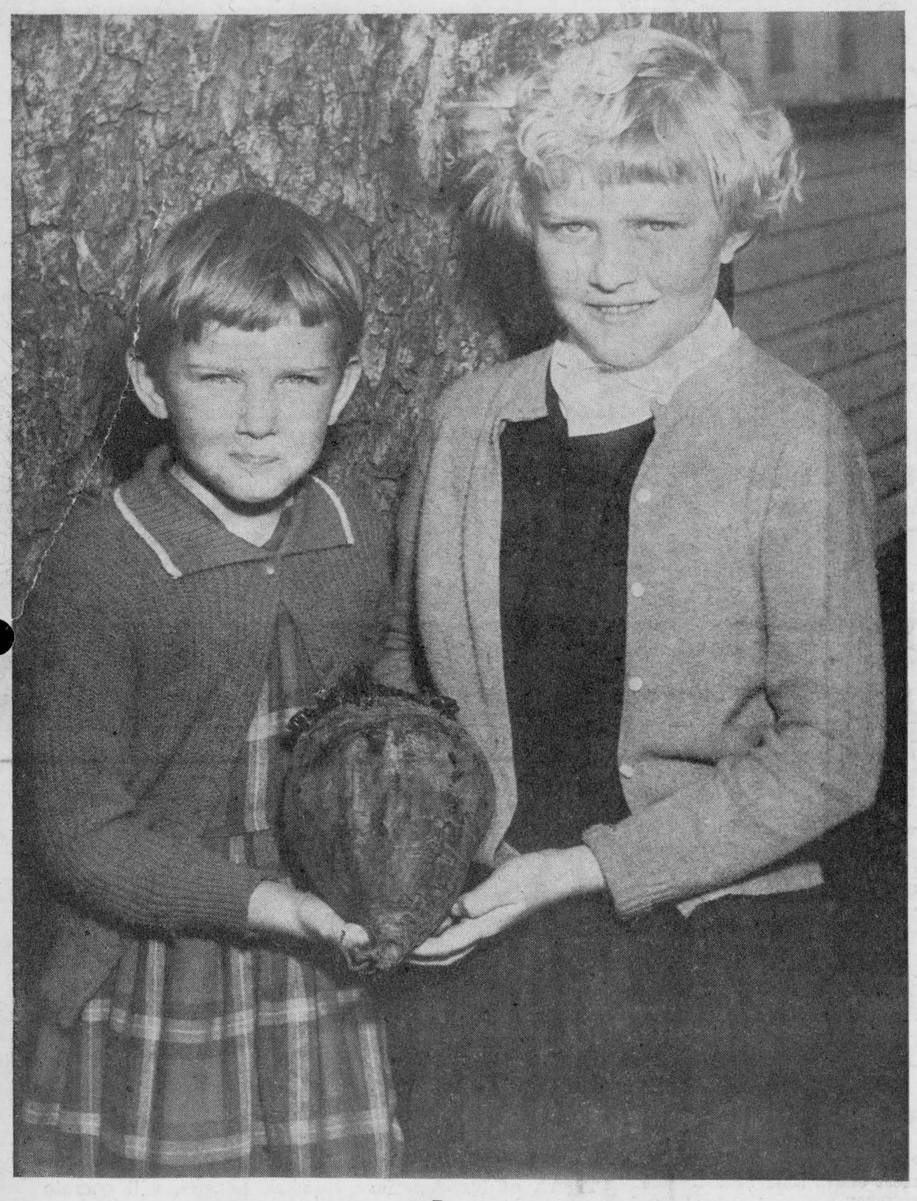

Beat This Beet!

Pardon the pun, but this beet beats all! Nothing like having two small, attractive, blonde-haired girls drop into the busy office of a weekly newspaper and provide the publishers and staff with a pleasant change. This was the case last week when Rita and Dorothy Van Leur, daughters of Mr. and Mrs. Jake VanLeur, of Winchester, arrived at the office of The Press with a "man-sized" beet.

It was too good to miss and the accompanying picture is quite a study of two proud youngsters and their "big beet."

The beet, by the way, was a whopper, tipping the scales at four pounds. Circumference of the nicely formed beet stretched the tape to nearly 19 inches. It measured 24 inches the other way.

More proof that this Dundas soil really produces. Proof also that little girls are getting cuter every day.

In above picture the Van-Leur sisters, Dorothy, left, and Rita are shown holding their prize.—Press Staff Photo.

If Weather Holds!

Possible Record At Metcalfe Fair

Metcalfe Fair, like many other rural exhibitions, has had its fair share of weather troubles. This year, however, Agricultural Society executive members are keeping their fingers crossed that the bright warm days which have prevailed this week will continue through Saturday. If they do Fair officials are hopeful that the 1963 edition of Metcalfe Fair may draw a record crowd.

J. Eldon Craig, secretary of the Board, said that entries have come in at a good clip and in many classes there will be a record number. With more than $6,000 in prize money Metcalfe Fair remains one of the larger "Class B" rural Fairs in the province.

In addition to the usual livestock classes there will also be judging of poultry, educational exhibits, handicrafts, women's section, cooking, flowers, etc. Thursday will be taken up mostly with judging. The Fair really swings into high gear to-morrow. Major highlight is the excellent Saturday Night Horse Show in the Community Centre. Two dances will also be featured on Saturday night. Other Fair highlights include special Beef classes and the Carleton 4-H Achievement Days on Friday and Saturday.

Again this year Peter March midways will be in operation and also on display will be several commercial exhibits.

It all shapes up as one of the best Fairs ever and members of the Agricultural Society are hoping that record crowds will attend the 107th Metcalfe Fair which starts to-day and continues through Saturday.

Maurice Marion Best Plowman

Maurice Marion of Marionville was judged best plowman at the annual Dundas County Plowing Match. The match, which failed to have any entries in the single horse-drawn plow class, was held at the farm of Paul Monast, Chesterville, last Friday.

With good weather prevailing the calibre of plowing was excellent and there was a good turn-out of entries in the various classes.

Top winners included the following: Imperial Oil Esso Winner, Maurice Marion, Marionville; T. Eaton Trophy winner, Guy Clements, Marionville; Oldest plowman, Alexis Groulx; youngest plowman, Barry Lynch; Best crown, best finish and best plowed land, Maurice Marion; Best ins and outs, Alexis Groulx.

Following are the winners in each class:

Class No. 1 — Walking Plow, horses — no entries.

Class No. 2—Mounted Plows, two furrows, Esso Special—1st, Maurice Morin, Russell R. R. 3; 2nd, Gilles Drouin, Marionville; 3rd, Bert Casselman, Williamsburg; 4th, Aurele Clemente, Marionville.

Class No. 3—Tractor Plow, two furrow, open—1st, Bernard Leclerc, Marvelville; 2nd, Alexis Groulx, Ottawa R. R. 4; 3rd, Nickey Beehler, Crysler.

Class No. 5 — Utility Class, 3 furrows, no handling—1st, Mervie Short, Chesterville; 2nd, Francis Lynch, Chesterville.

Class No. 6—Two Furrows, open—1st, Jean Paul Lafontaine, Kenmore; 2nd, Francis Beehler, Crysler.

Class No. 7—Open to Boys or Girls, residents of Dundas County who have not passed his or her 18th birthday, for the T. Eaton Trophy—1st, Guy Clemente, Marionville; 2nd, Mike Ault, Brinston.

Class No. 8—Mounted Plow, 3 furrows, open to boys or girls of Dundas County—1st, Peter Babcock, Chesterville; 2nd, Barry Lynch, Chesterville.

Trade Fair In Full Swing

Winchester's sixth Trade Fair is in full swing and there's still time to attend the second and final showing to-night, Thursday.

Frank Ryan, of Radio Station CFRA, officially opened the Fair last night and among the highlights was a "live" half hour radio broadcast over CFRA direct from the Community Centre where the Fair is being held.

Another feature this year is the latest in Fall and Winter Fashions at the Jo-Anne Shoppe Fashion Show. In addition many of the 1964 model cars are on display plus a colourful array of interesting and informative booths and displays including home furnishings, foods, office equipment, electrical appliances, building supplies, flowers, etc.

Cash and merchandise prizes are being awarded again to-night to many lucky winners.

The Trade Fair gets underway about 7.30 o'clock and it is sponsored by Winchester Chamber of Commerce.

Funeral Service For Dynamite Blast Victims

Victims of a dynamite blast at their farm, four miles southwest of Winchester last Friday night, Lloyd A. Spearman, 46, and his 11-year-old son Glenn were paid a final tribute at funeral services conducted by Rev. J. H. Weaver from Vice and Craig Funeral Home to Inkerman Wesleyan Methodist Church. The double funeral service was held on Monday afternoon and interment was made in Maple Ridge Cemetery.

Lloyd Spearman and his son were killed in a dynamite explosion which also critically injured Bernard McKee, 62. The unexpected blast occurred on the Spearman farm about 7.30 p.m. a few hundred feet from the farm home when the men were attempting to move a large boulder in an adjacent field.

Apparently the two-foot fuse on the 15-stick bundle of dynamite stopped smoking momentarily and the two men and boy went to see what was wrong. Two other Spearman youngsters remained back near a tractor in the same field.

On examining the boulder the dynamite suddenly exploded. Mr. Spearman was killed instantly. Glenn was rushed to Winchester District Memorial Hospital but died a few minutes later. Bernard McKee was also taken to hospital and underwent immediate surgery. He was given a "slim" chance to survive and is still on the "very critical" list. Bodies of the victims were completely perforated with stones and splinters, it was reported from hospital authorities.

Provincial Police investigated the accident. Coroner W. M. Byers of Winchester said that there would be no inquest.

Record Enrolment At KAS

"The 168 young men and women now enrolled in the Agriculture and Home Economics courses form the largest student body on record, also the most mature," said Principal A. M. Barr of the Kemptville Agricultural School, last week.

Principal Barr formally introduced the staff members to the students at the assembly where all met for the first time.

The record classes of 26 Senior and 36 Junior girls in the Home Economics courses forced the temporary use of a section of the boys' residence in the staff house formerly occupied by J. A. Dalrymple.

Mrs. C. A. Gracey and Mrs. D. E. Logsdail have been hired on a part-time basis to assist with clothing and cooking instruction. Mrs. Reynolds and Mrs. McConnell will assist Mrs. Ferguson with Dean duties. Jake Dineen will assist Rod O'Dell as Dean of Men and Physical Education instructor.

Mr. Barr noted that the students seemed to be enjoying initiation this year and they are getting along well.

Dick Trivers, Senior Agricultural student from Thessalon, President of the Students' Council, introduced G. N. Hawn who led a sing-song accompanied by Miss Linda McBride, Junior Farmer member from Winchester, and Mrs. R. B. Patterson, regular School organist. Dr. Ford Stinson's illustrated lecture of his recent trip to Southern Rhodesia followed and proved very entertaining.

Each day and night brings something new and interesting for the students. Last Wednesday night the Seniors, led by President Bob Beverley of the Literary Society, entertained. Thursday was talent discovery night, and Friday featured a pyjama parade into Kemptville. On Saturday the annual athletic Field Day was followed by a chicken barbecue, then a dance. All students received a special invitation to visit the church of their choice on Sunday. Meanwhile regular classes began on Tuesday and Principal A. M. Barr looks forward to a record year in achievements at K.A.S.

Promoted

The Bank of Nova Scotia announces that H. A. (Hec) Bell, formerly supervisor, Toronto, has been promoted to the post of assistant general manager, in charge of Toronto branches. Mr. Bell is well known in Winchester where he attended school and resided in his youth.

Shoots Hole In One

Mrs. Lorne Cunningham, of Brampton, Ontario, recently joined the charmed, coveted and small circle of golfers to shoot a hole in one.

Shooting a "hole-in-one" is the most where golfing is concerned and, needless to add, is accomplished each golf season by only a very few golfers.

Mrs. Cunningham, the former Eileen MacDonald, daughter of Mr. and Mrs. Walter C. MacDonald of Winchester, dropped the ball in the cup with one shot on the 140-yard par 3 hole at Brampton Golf Course.

It has been reported but not verified that her husband, of the duffer variety, quit golf the next day.

CHALK UP ANOTHER FIRST

Dog Condemns Tree Cutting In Letter To Reeve Reynolds

With several of Winchester's attractive landmarks (trees) falling prey to the machines of Ontario Hydro forestry crews this past week, there have been a few complaints from citizens concerning the extensive tree cutting and trimming in the village.

Reeve G. H. Reynolds and Council often receive letters of complaints for a variety of reasons in the course of a year, but not often do these letters come from frustrated dogs.

But, add another first to the list, this week Reeve Reynolds received the following letter from a well known citizen of the Canine population who calls himself "Whisky."

The Press publishes the letter so that the readers may judge for themselves the plight of this, and very likely other dog citizens:

Winchester, Ontario.

Dear Sir:

As a taxpayer (Winchester No. 3) I must take extreme exception to the actions of the municipal council of Winchester, and the Winchester Hydro Electric System.

As has been my custom for the last eighteen months, I took my nightly journey on the evening of September 23, 1963. Imagine my surprise when, on going to meet my long standing friend at the south-east corner of Church Street, at St. Lawrence Street, I find that he had been rudely removed.

To say that I was disturbed is an understatement. It caught me with only three legs to stand on — and to no good purpose.

It was obvious that my good friend was extremely cut up about the whole thing. In fact he had gone all to pieces.

I suppose that my friend has been cut down in the prime of life in the name of progress.

I ask you, "'Is it really progress when I, and others like me, are left without a friend to lean upon?"

I leave it to you, Mr. Reeve, to see that some form of retribution is enacted. Some additional hydrants, or, poetic justice, a few more hydro poles, should suffice.

Yours sincerely,

WHISKY

P.S. — You'll probably hear from my mother about this.

"Whisky," by the way, is the cute little black Scotch terrier belonging to Mr. and Mrs. M. N. "Hugh" Hutchison of town. And although this little pooch is a smart young fellow Reeve Reynolds and members of his Council suspect that "Whisky" was assisted in his letter writing by a human or two.

It is understood that the letter will receive full consideration at Monday's regular session of Council. And as much as Reeve Reynolds and Council appreciate "Whisky's" views it seems almost certain that a few more "friends to lean upon" are destined for the axe.

Some of these handy "friends" of the dogs are not so handy when other circumstances are considered. With all due respect to "Whisky" and his friends it is hoped that new trees will be planted to replace some of the ones presently being felled.

In the meantime "Whisky" these fire hydrants may not have branches but they are attractive — and handy. And there seems little chance that they will be cut down.

Good luck!

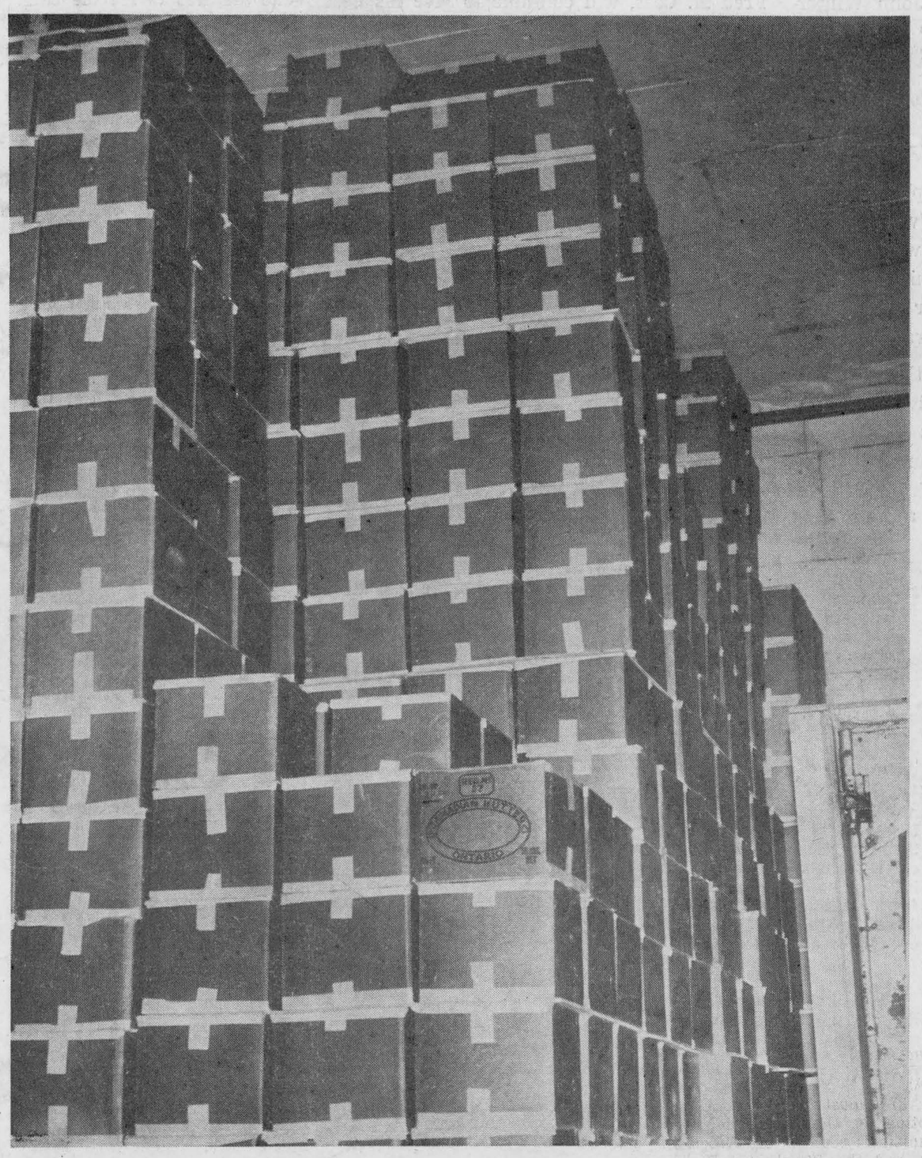

Butter, Butter Everywhere

The Pops parade of yesteryear had a song called "There's an awful lot of Coffee in Brazil." As yet nothing has been written about butter but just for the record "there's an awful lot of butter in Winchester."

And most of it is stored in the huge refrigeration plant of Ault Mlik Products Limited, opposite the main buiilding. The new storage building, which was completed last year, will accommodate about 44,000 boxes of butter, roughly 2,500,000 pounds. Right now the plant is nearly bulging at the seams as it is currently housing 40,000 boxes or 2,400,000 pounds of government owned butter.

The butter, first manufactured by Ault Milk Products Limited, has been sold to the Federal government and is being held in storage in Winchester for future distribution.

A new innovation at the huge Ault storage plant is the use of a new type container which was put into effect on July 1st of this year. The new container, unlike its wooden counterpart, is a collapsible cardboard affair, capable of being stacked and coming at a lower price to the manufacturer.

Stacks of the new cartons of Ault-made butter are shown in the accompanying picture taken in one corner of the huge building. By comparison, there is enough butter in the Ault plant at the present time to do the village of Winchester, present population, for the next 100 years.—Press Staff Photo.

Sandy McLean Long Time Resident Dies

The death of a well known resident of Winchester in the person of Alexander (Sandy) McLean occurred at his residence, Winchester Station, last Thursday.

Sandy McLean was born July 26th, 1883, at Ormond, where he resided until December 1942. He was a son of the late John McLean and his wife, Mary McTavish.

In 1929 he married the former Annie Cinnamon of Harmony, who survives.

They resided at their farm home at Ormond until December 1942 when they moved to their present home in Winchester.

Also surviving is a sister, Mrs. Mary Rodney, of Vernon, and a nephew, John Reoch, of Ormond.

The funeral took place on Sunday at his late residence with Rev. A. J. MacDonald in charge. Interment was made in Maple Ridge Cemetery.

Pall-bearers were Douglas Angus, Garfield McVey, Edgar Craig, Robert Ledgerwood, Walter Johnson and Gordon Hutchinson.

THE WINCHESTER PRESS

WORKMAN BROS., Publishers

Established in the year 1888
Published Wednesday Afternoon.
Dated Thursday.
Subscription Rates: $3.00 per year in Canada; $4.00 per year in the U.S.A., payable in Advance.

Member of the Canadian Weekly Newspapers Association and the Ontario Weekly Newspapers Association

Guaranteed Circulation over 2500.
Advertising Rates on Request.

Authorized as Second Class Mail, Post Office Department, Ottawa.

Volume Seventy-Six. Thursday, October 3rd, 1963.

The Royal Canadian Legion

Last week was Canadian Legion Week in Canada with special celebrations being observed in many centres. Although there was no particular event to mark Legion Week in Winchester we wish to draw to the attention of our readers that the industrious Winchester Legion Branch 108 is at work every week of the year playing its important part in the life of the community.

Although the Legion is a service organization primarily to assist fellow Legion members and veterans, it must be remembered that the revamped program of today's Legion makes it a mighty useful organization to have in the community.

It is only natural that welfare work for underprivileged members and veterans must be treated with some preference. However, to-day's Legion also includes a wide selection of useful projects. For instance, Winchester Branch 108 has an active education committee which sets up scholarships, essay contests, public speaking competitions and other events to add an assist to our over-all education program. Then, too, the Legion sports committee actively supports Minor Hockey and softball teams; it helps sponsor Halloween parties for the children and it provides entertainment for all of us in the way of Monster Nights and other events.

Winchester Legion is one of the town's leading and most worthwhile organizations. It is with some pride, then, that we offer our congratulations this week to Winchester Branch 108, one of the many branches in the Canadian Legion doing an outstanding job.

We urge all veterans to become members, active members of this organization, and The Winchester Press wishes the Legion well in its many endeavours in the days and years ahead.

Election Aftermath

A week ago at this time the province had just finished returning the Progressive Conservative government of John P. Robarts with an overwhelming majority. In Grenville-Dundas Attorney General Fred M. Cass was also being returned with a record majority. And, indeed, all members of the Robarts team were returned with votes to spare.

This election was lopsided, to say the least. About 60 per cent. of the voters came out on a beautiful Autumn day and lest some people condemn the small percentage it should be pointed out that the vote was higher last week than in 1959.

However, a lot of complacency remains and, perhaps, the Tory government can take the blame in making many people self satisfied because it has done a good job over the years in directing the affairs of this province.

From the returns it was more than apparent that Liberal Leader John Wintermeyer simply did not take to the people, even in his own riding where he was defeated. And judging from the campaign he conducted it is reasonable to understand why he did not win the popularity contest.

With 78 of 108 seats in the new provincial parliament the Robarts government can now get down to the task of continuing on with its program of good government. With a large majority like this a government can wander and it can become self centred with little interest for the actual problems at hand. It must be remembered, though, that this is not the first time the Progressive Conservative government in Ontario has been operating with big majorities. Indeed, over the past 20 years the Conservative government has enjoyed holding a bulk of the seats and has produced, for the most part, good, sound legislation.

We trust that the new Robarts government will continue to do this and to meet the many challenges which will certainly be ahead. And we know that our own member, Fred M. Cass, will continue to give his best not only for Grenville-Dundas but for all of Ontario.

Colourful Autumn

There may be some complaints about our "short" summers, our "wet" Spring months and our "long, cold" winters. But one thing is certain. We in this area have a climate which affords us four outstanding seasons, each with its own characteristics.

Right now Autumn holds the spotlight, and what a beautiful season it is. Except for a day or two September was one of those months to behold. Warm, sunny days and crisp, clear nights. Although the days have become noticeably shorter and although the heating systems have started to burn up the fuel or electricity again, we can still look forward to many excellent days before Old Man Winter takes over.

This is the time of year when a drive through the countryside is worth a million dollars. The colour is fantastic and painters will never capture the beauty of nature at this time of year. It is also the time of year for football games and duck hunting, burning leaves and raking up the garden, putting on the storm windows and closing up the cottage.

And, of course, later on this month there will be the night of witches and goblins—Halloween. Then a few days of Indian summer before the cloudy cool onslaught of November.

Autumn, the last days before winter, provides some of the year's most enchanting days.

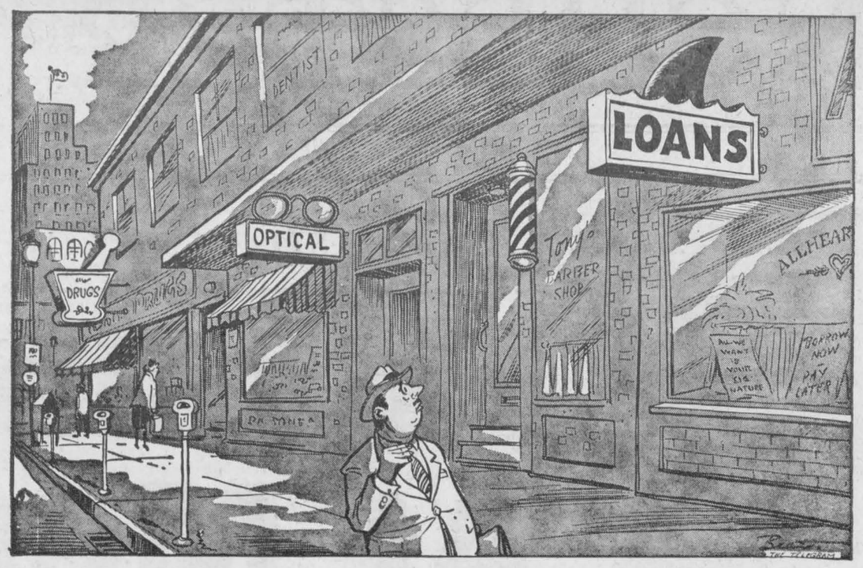

Of Many Things

BY AMBROSE HILLS

INSURANCE

I was at the airport the other day and could not help noticing the number of passengers who took out travel insurance. They sealed it cheerfully and dropped it in the mail to the beneficiaries.

Some bought the limit, others a more moderate sum, but there must have been very few who did not bother with insurance at all.

It seemed to me that this illustrated beyond the shadow of a doubt that most people are altruistic to a considerable degree. None stood to benefit personally. The insurance cost them money, was a time-consuming nuisance to buy, but they did it and always with a surprising degree of cheerfulness.

It is a human desire to attempt to leave something behind for the comfort and care of one's family. And yet, to judge from our succession duties Act, the politicians think that this is a convenient place to reap some revenue. I believe that if those citizens who were purchasing travel insurance realized how much of it would be taken by the tax people in the event of a crash, they might not have been in such good humor.

The worst part of death duties is that so few people realize how much they will be. We do not like to contemplate the end, and most of us haven't a clue as to the size and complexity of the death tax grab. Newspapers and radio stations ought to give some prominence to these figures. If they were more generally known, voters would demand that governments be less inclined to pick the pockets of bereaved families.

Succession duties may be a necessity. Perhaps there is some merit in not allowing huge fortunes to pass on from generation to generation, although the contention is debatable. There is, however, no excuse whatever for the heavy burden of taxes now placed on widows or widowers of only modest means. If the general public would study the matter, reform would be prompt and drastic.

LETTER TO THE EDITOR

John Palmer Speaks Up

Kemptville, Ontario,
Box 466.

Editor, Winchester Press:

It has become perfectly obvious that any attempt to encourage industry into Grenville-Dundas is going to be severely handicapped by the attitude and actions of certain groups and individuals.

The reason behind this appears to be political. They are quite prepared to see the best interests of the area suffer, providing their political ends are achieved.

I proposed a major attempt to bring industry into the riding because it is patently and obviously needed. Anyone attempting to get a job realizes this. Anyone noting the numbers of our youth leaving the area for lack of work, with the steady complaint that "there is nothing here," is only too aware of the problem.

The Government has now announced a three-year tax holiday for some 35 areas across Canada. From reports they are not too proud to take this help. Some people, because I or the Grenville-Dundas Liberal Association have suggested something, would rather snear or attempt to blacken us or the ideas that we present than to attempt to join in positive action for the area.

In recent weeks we have seen unnamed Government officials, cries of "stigma," and statements that the Government intended to take over all industry dragged as a collection of red herring across the whole issue.

The issue is very simple: Do we in Grenville-Dundas want Progress? Do we want to have a steady growth of industry in the area so that our children can expect to find decent careers near home? Or, do we want the area to stay as it is—which, in many parts means slipping backwards?

I presume that we are supposed to accept that making the area a Tourist Resort is the only answer. This is excellent and something which can only be commended. But, we also need more industries that are going to provide year-round employment and a solid basis for the economy.

My original intention was to start this campaign on a purely non-partisan basis. I have been heartened by the open and definite support of many of the municipalities and many individuals.

If we are prepared to act together, we can do something. This requires that we are prepared to be big enough to join together for the good of all, and not just taking any proposal by the other side as an opening for petty political propaganda.

JOHN PALMER.

Quick Canadian Facts

The first air transport of mail in Canada was by Capt. Brian Peck, who in 1918 flew from Montreal to Toronto with 120 letters on board.

* * * *

Of the 4,389,766 Canadians who paid personal income tax in the most recent year of record, 1960, only slightly more than one per cent. were in the $15,000 and over income bracket.

* * * *

State spending on social security and welfare now averages about $900 per year per family in Canada. Of the total, about two-thirds is spent by the federal government, the remainder by the provincial and municipal governments combined.

* * * *

In 1962, 7,413,808 foreign vistors entered Canada via Fort Erie, Ontario, Canada's busiest port of entry.

* * * *

From 1941 to 1961 the size of the average Canadian farm increased from 237 acres to 359 acres.

* * * *

By source, last year's payments by Canadians through the special three per cent. taxes credited to the old age security pension were: sales tax, $302.2 million; personal income, $273.6 million; corporation income, $115.3 million.

* * * *

Canada's federal net debt increased from $11,007,700,000 to $13,228,500,000 between 1957 and 1962.

* * * *

The Yukon and Northwest Territories occupy 39 per cent. of the surface of Canada, about equal to the combined areas of British Columbia, Alberta, Saskatchewan, Manitoba and Ontario.

* * * *

Almost half the newspaper pages in the free world are printed on Canadian newsprint.

* * * *

Between April 1946 and April 1963 farm employment in Canada declined from 1,190,000 to 610,000.

* * * *

Last year Canadian smokers paid Ottawa a total of $382 million in tobacco taxes.

Sugar and Spice

By Bill Smiley

Bought a new car this week. Never had one before. And about 10 years from tonight, it's probable that I'll never have had one since.

* * * *

Both the dealer I bought it from and I were disappointed, I think. I expected him to give me a chance to "dicker," something you're always supposed to do when you buy a car. And he expected me to try to beat him down on his price, something you're also supposed to expect when you sell a car.

* * * *

Nothing happened. He offered me more than I had expected for my old car, and I was so flabbergasted I just said, "O.K.," leaving him flabbergasted. The entire transaction took 19 minutes. It could have been in nine minutes. The remaining 10 were spent in standing around waiting for the other fellow to do some dickering.

* * * *

My wife let me down rather badly. She was there, and I expected her to do most of the talking — you know, raising hell about the color, price, upholstery, mileage. I thought she'd go over the car with a magnifying glass, as she used to do when we'd buy one of those $495 specials. I fully anticipated that she'd find a bubble in the paint, or a smudge on the floormat, and raise cain. She didn't say a word. She didn't even want a different color.

* * * *

Maybe we're both getting old. Even I, who have never cared any more about a car than I have about a lawn mower, used to have a bit of the old horse-trading spirit. I used to kick the tires. I used to look under the hood, though I hadn't a clue as to what should be there. I used to slam the doors a couple of times, and look in the trunk.

* * * *

This time, I just leaned on the counter, across from the dealer, both of us embarrassed, waiting for some action. In common decency I drove the thing for three miles, when he insisted . . . I didn't feel a thing. No ecstasy. All I wanted to do was get home for dinner.

* * * *

We clinched the deal, with him thinking that a lot of the fun had gone out of selling cars, and me thinking that it was going to be a pretty awkward session with the bank manager.

* * * *

Do you know something? Those banks have got old and lazy in the last 10 years, too.

* * * *

I'll never forget the first time I applied for a loan. I felt exactly as I used to feel in the air force, when I'd gone over the fence for an unauthorized week-end leave. Up in front of the CO Monday morning. Not a leg to stand on, and about to get it in the neck.

* * * *

The bank manager used to scowl as you sidled in the door. "Siddown," he'd snarl, scribbling furiously on documents obviously designed to send you up the river for six years.

* * * *

You blurted your carefully planned story: that you absolutely hadda have $200 to put a new roof on the house, because your smallest child had almost drowned during the latest rainstorm.

* * * *

"Got any security?" shaking his head gravely. Of course you didn't have. People who need small loans never have security. You told him your grandmother had mentioned that she planned to leave you $300 if you never married, or stopped drinking, or some such.

* * * *

The interview ended with you on your knees, thanking the bank manager, and promising to cherish him forever, because he had loaned you $200 out of what seemed his own pocket and some wild caprice of generosity in his nature.

* * * *

Nowadays you walk into the manager's office, and he treats you just as though you were a human being. "What can we do for you?" And "Oh, I think we can manage that." And "Just sign here. If there's anything else you need—a new stove or refrigerator — you know where to come."

* * * *

Anyway, we got delivery of the car Sunday. Everybody ran out and circled it. The kids were overwhelmed. "Hmp. Kinda small. No radio? These six-cylinder jobs don't have much pickup, do they? Oh, well, at least we have the first '64 in town." Piper and Playboy were no more impressed. She tried her claws on our new whitewall tires. And you can imagine what Playboy did to them.

* * * *

In the old days men loved their horses because they were alive and couldn't talk back to them. Today a man buys the equivalent; his kids mock his miserliness; his wife drives it; and there"s a note at the bank that sneers: "Three years at $96 a month." I should live so long.



"I think we have mice. Hazel."



The Seventh Column

A trip through Upper Canada Village can mean a lot of things, depending to some extent on the age of the person. The other day Garry Collins picked up a little pad from the street in front of his business premises opposite the Public School. The paper listed several "I Saw" items, no doubt the thoughts of a public school youngster who had toured the Village. Here in part is what one youngster "saw" in his own words and his own spelling:

I saw a man with a long nose
I saw old covered wagons
I saw people with long dresses and wooden shoes
I saw oxes pulling people
I saw the sawmill
I saw a big ship
I saw boats
I saw the old doctor house
I saw a 'sord' with a blood stain
I saw a sugar cone
I saw a porkupine
I saw dried apples.

Here's one youngster who "saw" quite a bit.

Ever notice the names of shows playing as double bills at many of the theatres? Practically all of them, either by coincidence or planning, blend together and quite often give quite a "humorous" message to the reader scanning the advertisements. For instance, at The Winchester Theatre, according to the latest program released this week for the next two months, there are the following twin bills: "Passport To Shame" and "Playgirl After Dark." "13 Frightened Girls" and "The Old Dark House." Nature Girl And The Slaver" and "The In Between Age." Other double bills we have noticed lately in other papers include: "The Mating Game" and "Girls, Girls, Girls." "Wonderful To Be Young" and "The Stripper." "The Tiger" and "The Night Holds Terror." Interesting, to say the least.

When a professional team goes on a losing streak, even in a big metropolis, the results can be devastating. According to a news release on the week-end the Detroit Tigers, of the American Baseball League, will operate with an $800,000 deficit this year. The Tigers had a bad year and at one game just recently they drew only 675 fans in a stadium which will hold close to 55,000. That's a lot of empty seats.

It's no wonder that many people become frustrated after reading accounts of some news events in our daily newspapers. Mind you, newspapers have to depend on a lot of sources at times, and must act quickly to publish the news. But when an event of major importance takes place in this area one would think that the Ottawa dailies could do a little better job at getting the facts right. For instance, last week one Ottawa paper, reporting the tragic dynamite accident near here, had a sub heading "18 Miles From Kemptville" rather than four miles from Winchester which would have been more accurate. Another report in an Ottawa Daily last week said that in Winchester "less than 50 per cent. of the voters" went to the polls on Wednesday. The fact is more than 70 per cent. of Winchester voters cast ballots. This sort of reporting leaves the reader with just a little doubt as to what is right and what is not right in some of our larger newspapers. A weekly newspaper editor of some distinction said a few years back "The only newspaper that gives a damn about my area is my newspaper." Irresponsible reporting like the above mentioned seems to again verify this statement. Quite often the weekly newspaper will come up with the actual facts after they have first been distorted by a neighbouring daily. And, perhaps, this is one of the reasons why so many people are reading weekly newspapers to-day.

Except for a few lovers of horse flesh who still keep Dobbin and friend around the farm, horses are kept mostly for show purposes to-day. Bearing this out are the various plowing matches in Eastern Ontario where horse drawn plow classes are conspicuous by their absence. That's why it's a treat to see Jerry Summers drive into town a couple of times a week — not in a car or a truck — but in a buggy drawn by a horse.

This is a big week for Fairs in the district. In Winchester the final night of the sixth Winchester Trade Fair is on tap at the Community Centre. And it's quite a show, well worth seeing. And to-day, Thursday, marks the first day of the district's biggest Fair at Metcalfe. The three-day classic at Metcalfe doesn't actually get into full swing until to-morrow. This is one of Ontario's best rural Fairs and we do not hesitate in urging our readers to trot back to Metcalfe and take in the many sights. It's quite a show.

"Good Health Is Priceless" is the theme of Canadian Pharmacists Week which gets underway this Sunday. Winchester area is served by several good pharmacists including Gord LaRose who operates one of rural Ontario's better Drug Stores in Winchester. Gord says "Pharmacists are as much concerned with the good health of Canadians as doctors" and suggests with the Canadian Pharmaceutical Association six important points to better health: (1) Regular medical and dental checkups. (2) Follow a proper diet. (3) Take regular exercise. (4) Get adequate rest. (5) Follow an immunization program. (6) Avoid undue mental distress. Not bad advice from the Pharmaceutical Association which most of us can well afford to follow.

Reuben Robinson Dies Following Lengthy Illness

Following a lengthy illness, James Reuben Robinson, of Mallorytown, passed away in the Kingston General Hospital at the age of 35.

He was born in the Melvin Settlement on July 12, 1928, the son of Mr. and Mrs. Dalton R. Robinson. On December 12, 1953, he married Agnes Florence Ileen Moore, daughter of Mr. and Mrs. Matthew Moore, Inkerman.

Those left to mourn are, his wife, Ileen; two daughters, Joan and Jean, and a son, Jamie; his parents; and grandparents, Mr. and Mrs. James R. Johnston and Mr. and Mrs. Herbert Robinson, of Winchester; and two brothers, Lyle and Lester, and two sisters, Mrs. Howard Moore (Lillian) and Stella. Another brother, predeceased him on February 2nd, 1940.

Following his marriage he farmed for three years in the Winchester district and in 1957 moved to Mallorytown where he was employed by L. O. Thompson Construction.

The body rested at Vice and Craig Funeral Home, Winchester, where the service was conducted on Friday by Rev. H. O. Hanna of Mallorytown, assisted by Rev. A. J. MacDonald of Winchester.

Pall-bearers were Alex Scott, Allan Scott, Clifford Scott, Lindsay Stewart, Stirling Flegg and Gerald Erratt.

Interment was made at Maple Ridge Cemetery. Many floral tributes were received as well as In Memoriam cancer cards and other donations, showing the high esteem in which the deceased was held.

SMITH'S
Photo Studio
- PORTRAITS
- GROUPS
- WEDDINGS
- COMMERCIALS

We specialize in . . .
Children's Photographs

62 Kyle Dr. — Ph. KI 3-2873

Morrisburg

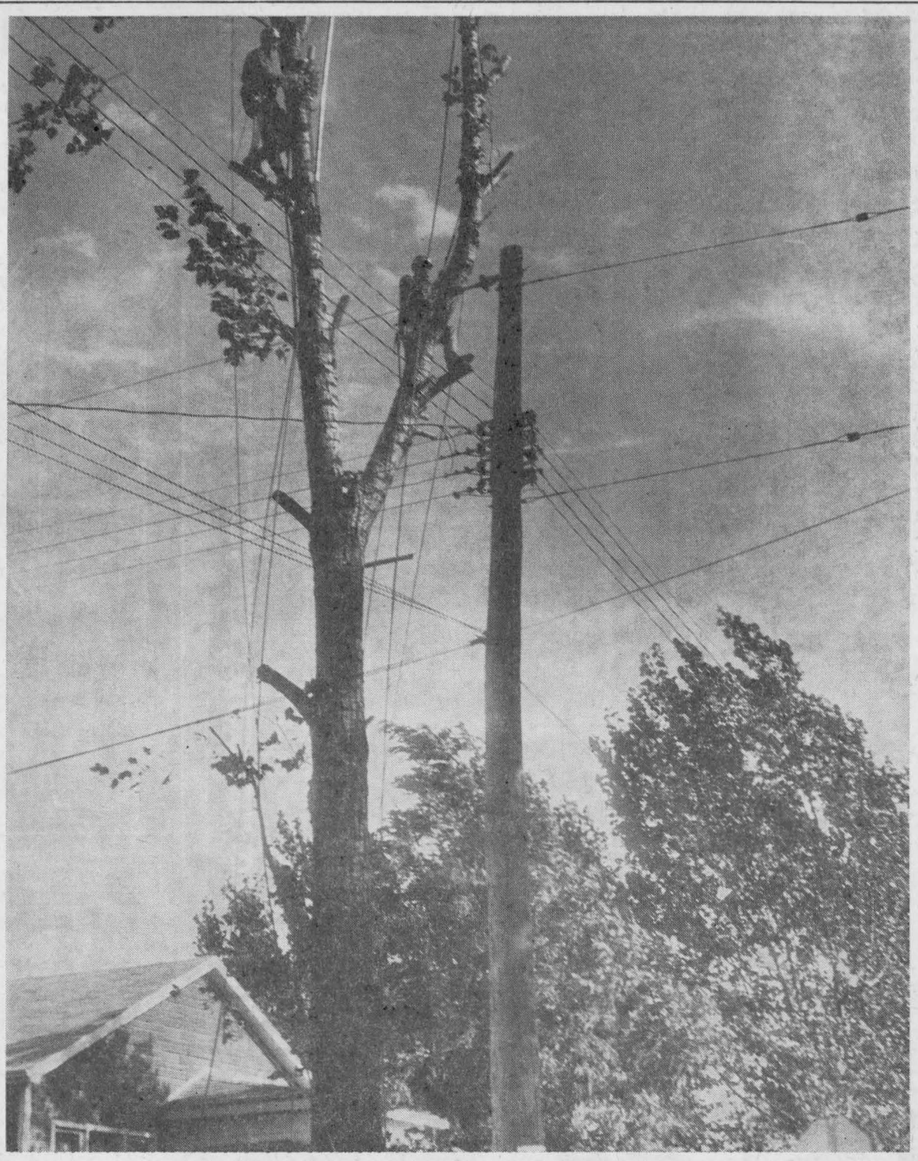

End Of A Tree

Often the "forgotten men" of Ontario Hydro are members of the important Forestry section who keep the lines clear of spreading branches, limbs and trees. Without them the life of other departments could be more than frustrating. A broken limb falling across a line can cause a lot of damage.

It is here that the Forestry section plays such an important role in the Ontario Hydro Community. For the past week or two members of the area Forestry department have been busy in Winchester making certain that above-mentioned conditions do not exist in the town's distribution system.

In above picture two of the more daring types (it's all in a day's work to these chaps) are shown high atop a tree which is being trimmed down before being felled at the corner of York and Albert Street. With modern machines and experienced personnel, eliminating a tree to-day can be done quickly and efficiently. — Press Staff Photo.

Vernon News . . .

Congratulations to Mr. and Mrs. John Millar (nee Marlene Lewis) who were married on Saturday afternoon in St. George's Anglican Church, Vernon.

Congratulations are extended to Mr. and Mrs. Donald McDonald on the birth of a son last week in the hospital at Winchester.

Mr. and Mrs. Edward Armstrong and children and Mr. Milton Wyatt spent last Sunday in Ottawa at the home of Mr. and Mrs. Bruce Fulsom and family.

Mr. and Mrs. Doddsworth, of Lloydminster, Sask., spent a few days with her sister, Mrs. Jas. Millar, Mr. Millar and family and attended the Millar-Lewis wedding on Saturday.

We are sorry to report that Mr. Frank Hanes and Mrs. Henry Stoodley are still patients in the hospital at Winchester, but hope they will both soon be well and home again.

ANGLICAN GUILD

Ladies of the Anglican Guild met at the home of Mrs. Ivor Bath on Thursday evening. The meeting opened with prayer by the vice president, Mrs. Fred Coons.

Final plans were made for catering to a wedding. The date of the card party, which had been planned for October 12, will now be held on Tuesday evening in the Club Hall on October 8. More bazaar articles were handed in, and the auction held.

Mrs. Colley invited the members to her home for the October meeting. Refreshments were served by the hostess.

4-H News

The first meeting of the Winchester No. 1 4-H Homemaking Club was held at the home of Mrs. Ralph Johnstone on Saturday afternoon. The theme of the project is "What Shall I Wear?"

The meeting opened with the 4-H Pledge followed by the election of officers. The president is Darlene Helmer. This year, instead of having a secretary, the Club has decided to ask a different member at each meeting to read her notes. Discussion was on the general outline of the project and Achievement Day.

Leaders Mrs. Ralph Johnstone and Mrs. Robert Dawson handed out the books and leaflets connected with this project.

The meeting closed by giving the members their home assignments.



S.G. BLACK
"SERVICE IS MY BUSINESS"
PH. 107 WINCHESTER

Anniversary Services
Winchester Wesleyan Methodist Church
Sunday, October 6th, 1963
Speaker: REV. J. S. A. Spearman, Conference President.
—Services at 10:45 a.m. and 7:30 p.m.—
Special Music at both services. At the evening service "The Three Sons" will be singing.
Rev. W. R. Schamehorn, Pastor.

H. Winston ALGATE
OPTOMETRIST
Office will be open in Chesterville, at P. J. Gilroy's Jewellery, October 3 and 17
For Appointment Call HI 8-2355
"To Avoid Confusion," Make Appointments Well In Advance.

THE FINEST MONEY CAN BUY!
WINTER SEAL
PRE-HUNG
Aluminum
COMBINATION STORM-SCREEN WINDOWS

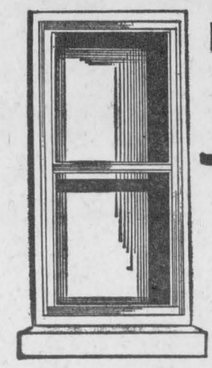

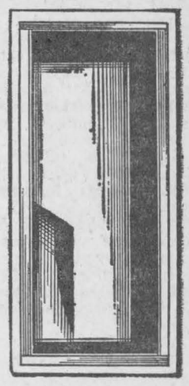

Here is the ultimate in Aluminum Self-Storing Combination Windows — the most efficient answer to heat loss and cold draughts. The sliding panels are easy to operate, positively self-storing in several convenient positions and completely weatherstripped. It is pre-hung for easy installation with only a screwdriver.

MADE BY DAYCAN LIMITED
Canada's largest manufacturers of aluminum doors and windows.

Instal them yourself - or we can do it for you
—CALL US TODAY FOR AN ESTIMATE—
Buy with confidence from your PAL yard where Service and Quality give more for your dollar.

H. S. Lannin LIMITED
MANUFACTURERS
LUMBER, MILLWORK, BUILDER'S SUPPLIES
WINCHESTER, ONT. PHONE 48

BUY CSB 63

YOU CAN EARN 5.03% ON SAVINGS

EASY TO BUY
You can buy Canada Savings Bonds for cash or on instalments. Buy them on the Payroll Savings Plan at work—or at banks, authorized investment dealers, stockbrokers, trust or loan companies. They come in denominations of $50, $100, $500, $1,000 and $5,000 up to a limit of $10,000 per person. They fit every pocket book!

SIMPLE TO CASH
You can cash Canada Savings Bonds anytime at their full face value plus earned interest. When ready money is required all you have to do is complete the redemption form on the Bond, and present it to your Bank. You will receive your money immediately. Canada Savings Bonds are better than cash!

GOOD TO KEEP
You get interest on Canada Savings Bonds on November 1st each year —4½% for each of the first 2 years; 5% for each of the next 6 years and 5½% for each of the remaining 4 years—giving an average return of 5.03% a year when held to maturity. In 12 years with accumulated interest every $100 Bond will be worth $161.00.

CANADA SAVINGS BONDS/63

CSB-6

METCALFE
FAIR



Bigger - Better Than Ever

THURSDAY - FRIDAY - SATURDAY
OCT. 3-4-5

HIGHLIGHTS...

- Horse Show, Saturday night in the Community Centre, starting at 8:00 p.m.
- 2 Dances — Saturday evening in the Community Centre Hall and the Agricultural Hall.
- Special Peter March Midway on Friday and Saturday.
- 4-H Club Achievement Days.
- Colourful Exhibits, more than ever.

Over $6000 In Prizes

For Further Information Write or See

J. E. CRAIG, Secretary
K. R. DOW President

Especially For Women

MILLAR — LEWIS

In a double ring ceremony, Helen Marlene Lewis and John Duncanson Millar were united in marriage last Saturday afternoon by Rev. Norman McLeod in St. George's Anglican Church, Vernon.

The bride is a daughter of Mr. and Mrs. Fred Lewis, and the groom is a son of Mr. and Mrs. James L. Millar, all of Vernon.

Baskets of red and white gladioli and yellow and bronze mums decorated the altar of the church for the ceremony. Mrs. Bruce Acres, organist, accompanied the soloist, Miss Myrna Holmes, who sang "The Lord's Prayer" and "O Perfect Love." The ushers were Dwayne and Terry Lewis, brothers of the bride.

James Millar assisted his brother as best man. The bride was attended by Misses Heather Cameron, Carolyn Lewis, and Julie Holmes as flower girls. Master Randy Millar, brother of the groom, was ring bearer.

Given in marriage by her father, the bride wore a floor-length gown of white embroidered nylon featuring a bouffant skirt with bustle effect in back. A crown of crystals and seed pearls held her four-tiered veil, and she carried a crescent bouquet of sweetheart roses with entwining ivy.

The bridal attendants wore street-length gowns of dacron over taffeta, featuring belle skirts in autumn gold and deep turquoise shades, and carried cascades of yellow and bronze mums. The flower girl wore a pink nylon over taffeta dress and carried a miniature basket of baby roses and white pom-poms.

A wedding reception was held in the Baptist Church Hall. To receive the guests, Mrs. Lewis wore a cranberry brocaded satin two-piece dress, with white fur hat, black accessories and a corsage of white carnations. The groom's mother wore a champagne brocaded satin dress with matching jacket, champagne satin hat, brown accessories and a corsage of pink carnations.

To travel, the bride donned a sheath dress of blue Egyptian brocaded cotton with matching full-length coat and white accessories.

Guests attended the wedding from Saskatchewan, Toronto, Markham, Ottawa, Madrid, N. Y., Kemptville, Winchester, Osgoode, Metcalfe, Dalmeny and Vernon.

Mr. and Mrs. Millar will reside in Vernon.



—Photo by Daykin

Mr. and Mrs. John Duncanson Millar



Mr. and Mrs. Robert Glenn Fournier

Mr. and Mrs. Robert Glenn Fournier seen following their wedding in Holy Trinity Anglican Church, Metcalfe, on September 28th. The bride is the former Ann Marie Ladouceur, daughter of Mr. and Mrs. Maurice Ladouceur of Kenmore, and the bridegroom is the son of Mrs. Herbert Fournier and the late Mr. Fournier of Perth.

—Photo by Daykin

BIRTHS

Following is a list of recent births at the Winchester District Memorial Hospital:

On Thursday, Sept. 26, 1963, to Mr. and Mrs. Michael Roach, of Hallville, a daughter.

On Monday, Sept. 30, 1963, to Mr. and Mrs. Robert Thornbury, of Morrisburg, a son.

On Tuesday, October 1, 1963, to Mr. and Mrs. Sheldon MacMillan, Ingleside, R. R. 1, a son.

On Tuesday, October 1, 1963, to Mr. and Mrs. Claude McPhail, of Chesterville, a daughter.

BIRTH

At Lachine General Hospital on Friday, September 6th, 1963, to Mr. and Mrs. Laurie Summers, of Hudson Heights, Que., a son, Richard Charles.

BIRTH

Mr. and Mrs. Fraser MacDonald (nee Isabel Hay), of 33 Ferguson Drive, Brockville, are happy to announce the birth of their daughter, Shirley Ann, at the General Hospital, Brockville, on Tuesday, September 17, 1963.

ENGAGEMENT

Mr. and Mrs. George C. Summers, of Winchester Springs, wish to announce the engagement of their daughter, Sharon Alana, to Mr. Roelof Hendrick Hansma, son of Mr. and Mrs. Oebele Hansma, of Toyes Hill. Marriage to take place in the United Church, Winchester Springs, at two o'clock on Saturday, October 26th.

Church Meetings

SOUTH MOUNTAIN C. W. L. HOLDS MEETNG

The regular monthly meeting of the Catholic Women's League, South Mountain, was held in the Church Hall with a good attendance of ladies present. Mrs. Jas. Hall, president, chaired the meeting.

Following the reading of the minutes, reports from the conveners of the various standing committees were given. A general discussion took place of plans, etc. for the Bazaar and Turkey Supper to be held on October 24th.

The October meeting will be held at the home of Mrs. James Hall.

AGNES GLASSFORD EVENING AUXILIARY

The Agnes Glassford Evening Auxiliary held its September meeting on Monday evening in the Sunday School Hall with a good attendance of members and visitors.

The meeting opened with the call to worship by the president. Mrs. Earl Barkley led in prayer. Mr. and Mrs. Alex Davidson gave an animated and colourful description of their trip to Hawaii while showing slides of the islands.

The Davidsons were thanked by Mrs. Hugh Wilson.

A social hour was spent at which time, those present enjoyed looking at articles which Mrs. Davidson had brought back from Hawaii.

A layette, which has been made by the members, was also on display. This will be sent to the Indian Hospital at Kenora.

Lunch was served by the conveners, Mrs. Earl Barkley and Mrs. Hugh Wilson.

WINCHESTER BAPTIST MISSION CIRCLE MEETS

The Winchester Baptist Mission Circle held its monthly meeting at the home of Mrs. Arthur Angus with eighteen members and visitors present.

Roll call was taken and a devotional period was conducted Mrs. Austin Carkner. Mrs. Stanley Sullivan presented the topic on Baptist mission work in Vuryuru, India, illustrating her message with beautiful slides of India. Mission news was given by appointed members, and prayer was offered by several ladies present, remembering the mission work in India especially.

Honoured

Mrs. Lila Hunter was honoured by her neighbours on Gladstone Street at a farewell party at the home of Mrs. Don. Miller on Friday evening, prior to her taking up residence in Ottawa with her daughter, Anne.

The evening was spent in games and contests, after which Mrs. Wilson Hoy pinned a corsage of red roses on Mrs. Hunter, and Mrs. R. D. Wylie read an appropriate farewell address.

Misses Jenny Rae Feely and Janice Wylie presented the guest of honour with a lovely black purse, a pair of gloves and three pairs of nylons.

Mrs. Hunter expressed her thanks for the gifts. Lunch was served by the hostess, assisted by Mrs. K. Renwick, Mrs. Wm. Young and Mrs. Wylie. The evening closed with a sing-song with Mr. Miller at the electric organ.

COLD SPRINGS BEAUTY SALON
on Highway 31, at Metcalfe Corner
FALL SPECIALS
Starting September 24th through November 1st
Regular Perms. $ 7.00 ..... NOW $ 5.50
Regular Perms. $ 9.00 ..... NOW $ 7.00
Regular Perms. $15.00 ..... NOW $10.00
Special Discounts on Tints and Rinses
Operated by LORNA HYNDMAN
Open Tuesday thru' Saturday —— Phone Metcalfe 100 R 23
Evenings by Appointment

FALL DRY GOODS SALE
See Your Handbill For Our "K.O.D" Prices
Enter Contest For Free Trip To New York
(Also Store Prize)
G. E. ELLIOTT
DRY GOODS and HARDWARE
PHONE 257 - - - WINCHESTER

MOVIES
NOW SHOWING
Thurs., Fri., Sat., October 3, 4, 5
COME BLOW YOUR HORN
Starring Frank Sinatra, Lee J. Cobb, Molly Picon, Barbara Rush, Jill St. John.
Mon., Tues., Wed., Oct. 7, 8, 9
"THE SKY ABOVE, THE MUD BELOW" Recommended As Adult Entertainment —Also HOUSE OF THE DAMNED
The Winchester

MURIEL'S FLOWERS
Tulip & Daffodil
BULBS
Flowers For All Occasions
Phone 220 Winchester

IGA INVITES YOU TO PLAY
TV BINGO
CJOH CHANNEL 13 - 8
2:30 P.M. to 3:00 P.M.
Monday through Friday



PRESTONE Anti Freeze gallon tin 2.39
TOP VALU CHOICE CUT WAX BEANS 2 20-oz. tins 29c
HEINZ TOMATO KETCHUP 2 11-oz. bottles 45c
FRESH — SHANK or BUTT PORTION AITCH BONE and SHANK REMOVED Leg of Pork 49c lb.
FRESH — CHOICE LEAN SLICES Pork Ham Steaks 69c lb
MAPLE LEAF SLICED SIDE Rindless Bacon 1-LB. PKG. 79c
TABLERITE RED BRAND BEEF — Personally Selected Rib Steaks 85c lb
Pink Seal Fancy PINK SALMON ½-lb. tin 29c
Reynold's Aluminum FOIL WRAP 25-ft. roll 29c
CASSELMAN MILD, COLOURED CHEDDAR CHEESE assorted weights 43c lb
CANADA FANCY RED McIntosh APPLES 6-quart basket 59c
CALIFORNIA NO. 1 FLAME TOKAY Red Grapes LB. 11c
JUICY Valencia Oranges 2 DOZ. 288's 79c
CANADA NO. 1 Table Potatoes 10 LB. BAG 35c

FREE 50 EXTRA GOLD BOND STAMPS with the purchase of every 40-oz. tin HAWES KING SIZE FLOOR GLOSS for 1.09
FREE 50 EXTRA GOLD BOND STAMPS with the purchase of every Duo Pack of SNACKS CHEEZIES 2 for 59c
FREE 50 EXTRA GOLD BOND STAMPS with the purchase of every bottle of 36 CHILD'S ASPIRIN for 39c
FREE 150 EXTRA GOLD BOND STAMPS with the purchase of every 16-oz. size LADY PATRICIA SHAMPOO for 99c
FREE 300 EXTRA GOLD BOND STAMPS with the purchase of every regular TONI HOME PERMANENT for 2.00
FREE 150 EXTRA GOLD BOND STAMPS with the purchase of every 5-oz. size JERGEN'S EXTRA DRY SKIN LOTION for 1.25
FREE 25 EXTRA GOLD BOND STAMPS with the purchase of every 6-oz. tins SNOW CROP FROZEN ORANGE JUICE 2 for 79c

BARCLAY'S WILLIAMSBURG IGA WINCHESTER LEN STECK IGA PORTEOUS' VERNON

Jo-Anne Shoppe
PHONE 10 - WINCHESTER
CURON LAMINATED FABRIC COATS
These are the finest garments in the fashion field. The warmth is doubled. One third as light as reprocessed wool linings. These coats are crease resistant and the styles are beautiful. All are fur trimmed. Colours include: Red, Blue, Grey and Black with a size range of from 12 to 20.
26.95 to 39.95
FLANNETTE NIGHTIES & PYJAMAS
DIFFERENT STYLES AND BEAUTIFUL PATTERNS OF NIGHTIES AND PYJAMAS MADE FROM LOVELY SOFT FLANNETTE. SIZES INCLUDE SMALL, MEDIUM, LARGE AND O.S.
2.98 an 3.98
JACKETS
You will just have to see these jackets to appreciate the wonderful styles and the exceptional quality in each. Flowered colours of Red and White; Blue and White; and Black and White Solid colours of Red, Blue, White and Yellow prevail. Size range is Small, Medium and Large.
14.95 to 19.95
FASHION SHOW
SEE YOU AT THE FASHION SHOW THIS EVENING (THURSDAY)
WINCHESTER TRADE FAIR

News From Mountain and District

Mountain

A Baptismal service was conducted in the United Church on Sunday morning by Rev. S. D. Robertson of the infant children of the following: Mr. and Mrs. Ewart Simms, Larry Ewart; Mr. and Mrs. Jack McCargar, Charlene Louise; Mr. and Mrs. Bill Gibson, Christopher William; Mr. and Mrs. Bert Black, Geoffrey Allen; Mr. and Mrs. Keith Robinson, Roger James.

Mrs. Ethel Coulthart and Miss Ina McKenzie, of Winchester, were Sunday guests of Mr. and Mrs. Ewart Simms and family.

Mrs. George Carlyle is visiting her son, Mr. and Mrs. Morris Carlyle and family in Kingston.

Mrs. John Cameron spent Sunday in Kingston at the home of her parents, Mr. and Mrs. Wm. Brooks.

Mr. and Mrs. Freddie McLaren and Carl, of Russell, spent Sunday visiting Mrs. Gordon Robinson.

Mr. and Mrs. George Shaver, of Almonte, spent the week-end at the home of Mr. and Mrs. Ira Shaver.

Mr. and Mrs. Clair VanAllen were dinner guests on Sunday of Mr. and Mrs. Ron Richards of Ottawa.

W. I. MEETING

The September meeting of Mountain Women's Institute was was held at the home of Mrs. John Cameron. Roll call was answered by the members giving a news item of 50 years ago.

It was decided to send $10.00 to UNESCO for work among the Indians.

Plans were made for a tour of the Hershey plant in Smiths Falls on October 10th in place of the regular meeting.

A special feature of the evening was the distribution of dolls by Mrs. N. Gibson to the various groups to be outfitted with clothes and sent to the special care ward at Glen-Stor-Dun Lodge. Mrs. John Cameron and Mrs. F. Hyndman are to attend the W. I. Convention at the Chateau Laurier on October 23 and 24.

Mrs. F. Hyndman gave a very interesting talk on her trip to Barkerville, B. C. during the summer. Barkerville was a boom town during the gold rush days of 1860's and is being renovated as a tourist attraction.

Lunch and a social hour closed the meeting.

Hulbert

Mr. Arnold Froom, of Ottawa, and Mr. Foster Froom of Regina, Sask., were dinner guests of their cousin, Mrs. Wesley Flegg, and Mr. Flegg. Mr. Foster Froom is a retired lawyer in Regina, and is a son of the late Mr. and Mrs. Ambrose C. Froom, of Regina.

This community extends sympathy to Mr. Harvey Johnson and daughter in the sudden passing of his wife, the late Ruby Leader, R.N., of Hainsville.

Mr. Mac Ellis has returned home from hospital.

Mr. and Mrs. Bob Roberts and family were supper guests of Mr. and Mrs. Keith Flegg and family on Saturday evening.

Oak Valley

The sympathy of the community is extended to the Spearman family in their bereavement.

Mr. and Mrs. Earl Tinkler spent Saturday with Mr. and Mrs. Bill Williamson of Perth.

Mr. and Mrs. Leo Van Adrichem and family were Sunday visitors with Mr. and Mrs. Leonard Streng of Winchester.

Mr. and Mrs. H. Couwenberg and family, of Tillsonburg, were week-end guests with Mr. and Mrs. P. Meerakker and accompanied the Meerakker family to Dunrobin on Sunday where they visited with Mr. and Mrs. M. Van Dyke.

Mr. and Mrs. Keith Scott, of Winchester, were Wednesday visitors with her sister, Mrs. Norman Tinkler, and Mr. Tinkler.

Mr. Myron Myers, who has been confined to hospital, is recuperating at the Kirkwood home.

Mrs. Richard Kirkwood and family spent Thursday evening with her brother, Mr. Gordon Beckstead, and Mr. Beckstead, of Ottawa.

Mr. and Mrs. Bert McLellan, of Merrickville, were Sunday visitors with Mr. and Mrs. W. F. Salter.

Pleasant Valley

This community extends sympathy to Mrs. Lloyd Spearman and family, of Inkerman, in the sudden death of her husband and son.

Mr. and Mrs. Hilliard Gilmer, Mrs. Mary Gilmer and Mr. and Mrs. Herbie Wallace attended the wake of the late Mrs. Harvey Johnston of Morrisburg last Tuesday evening.

Mr. and Mrs. David Gilmer were callers on Thursday at the home of Mrs. Hannah Jeffery and Ross of South Mountain.

Communion Service will be observed in the Pleasant Valley Church this Sunday — it being world-wide Communion in the United Churches.

Mr. and Mrs. Earl Gilmer were recent callers in Iroquois.

Mrs. John Bailey, of Tompkins, Sask., and Mr. Jas. Gilmer were dinner guests on Thursday at the home of Mr. and Mrs. Dwight Gilmer. They were also supper guests of Mr. and Mrs. George Francis of Hyndmans. Mrs. Bailey left on Monday for her home in Saskatchewan.

Mr. and Mrs. Dale Marcellus, of Ottawa, were recent visitors of Mr. Garnet Sears and Carl.

Mr. and Mrs. David Gilmer visited Mrs. Robert H. Gilmer and Mr. and Mrs. Wilfred Seeley and boys at Merrickville on Friday.

Mr. and Mrs. Ken Hunter and Doris were dinner guests on Sunday at the home of Mr. and Mrs. Douglas Boyd of South Mountain. Their infant daughter was baptized in the United Church on Sunday morning, receiving the name of Kimberley Ann.



Large Crowds Attend St. Andrew's 83rd Anniversary Services

Such dates as 1834, when Presbyterian families settled in Mountain Township, were first ministered to by an ordained pastor from the Church of Scotland; 1846, when families in South Mountain received occasional services of worship in their homes, and in the Orange Hall, by an itinerant minister, who ministered also to congregations at Hallville and Reid's Mills; 1880, when a congregation was organized in South Mountain, the present church building was erected, and pastoral associations made with the Heckston and Pleasant Valley congregations, were all called to memory on Sunday, September 29, when the 83rd Anniversary Commemoration of St. Andrew's Presbyterian Church, South Mountain, was observed with morning and evening services.

Good attendance marked both services as members and friends of the congregation, and visitors from other congregations in the area, shared in this memorable event. The sanctuary was appropriately decorated in a thanksgiving and Fall setting of maple leaves, garden produce, and colourful bouquets of asters, gladioli and mums.

Rev. John J. Hibbs, B.A. B.D., minister of the congregation, was Anniversary preacher at both services, at the invitation of the Kirk session, taking for his sermon topic in the morning, "In Remembrance of these Things," from the scriptural text of II Peter 1:1-16, and in the evening "Rivers of Living Waters" from the gospel according to St. John 7:32-39.

The Knox Choir of Iroquois, under the direction of Mrs. Roy Graham, and with Mrs. G. E. Hopson, guest soloist, led in the ministry of music during the morning service. The choral anthem, "He Hideth My Soul," by the choir, and the two solo renditions, "The Lord Is My Strength," and "O Master, Let Me Walk With Thee," by Mrs. Hopson, contributed to the spirit of thankfulness and prayer into which the congregation was called to worship.

A special welcome was given by the minister to the Chancel Choir of Ottawa, under the direction of Mrs. G. E. Hopson, with Mr. S. W. Walker at the organ console, for their willing participation in the worship of the evening service. From the choral introit, "Holy, Holy, Holy," through the choral vesper, "Lord Keep Us Safe This Night," which concluded the service, members of the choir, the male soloist, the ladies' trio, and the male quartette all contributed worshipfully to the Anniversary thanksgiving.

Members of the St. Andrew's Choir, under the convenership of Mrs. Marston Shaver and Mrs. Arnold Shaver, served a buffet lunch to the visiting choir from Ottawa, prior to their departure for home.

OK USED CARS
GENERAL MOTORS DEALER
End of SEPTEMBER
SPECIALS
THAT ARE PRICED RIGHT AND RECONDITIONED RIGHT

1960 CHEV. CORVAIR, 4-door, deluxe, in medium blue with white top, powerglide, washers, back-up lights, new tires. Try this sure footed car ..... $1600.

1961 CHEV. BELAIR, 4-door sedan, in beige, automatic transmission, smooth running 6 cylinder engine, radio, washers, back-up lights. See it to-day ..... $1995.

1960 PONTIAC LAURENTIAN, 4-door Station Wagon, in beige and gold, automatic transmission, 6 cylinder engine, radio, back-up lights. Fits any family ..... $1895.

1958 DODGE REGENT, 4-door, in brown and white, 6 cylinder engine, standard transmission ..... $975.

1957 METEOR, 2-door Station Wagon, V8 engine, standard transmission, radio. Doesn't look or act its age ..... $975.

LOW PRICED SPECIALS

1958 GMC ¾-Ton Pick-up, body needs work, runs well .... $450.
1956 DODGE Panel Truck, good condition throughout .... $350.
1956 PONTIAC, 4-door, automatic, 6 cylinder ..... $450.
1955 DODGE Regent, 2-door, 6 cylinder, automatic ..... $250.
1953 PONTIAC, standard transmission ..... $150.
1955 CHEVROLET, 4-door, 6 cylinder, automatic ..... $375.
1958 VAUXHALL Victor, new battery, economical transportation ..... $600.

"ACT NOW WHILE OUR BARGAINS ARE AT THEIR BEST"

JOHNSTON MOTOR SALES (Kemptville) LIMITED
Kemptville, Ontario - Phone 258-3403

BP
TESTED and PROVEN
Heating Fuels and Farm Petroleum Products
Ron Freeland Fuels
Phone 260 WINCHESTER

Get the PATZ facts first... and you'll never settle for less...

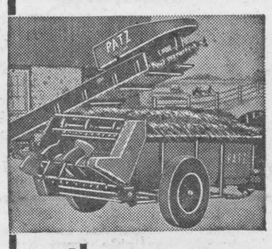

than a PATZ
AMERICA'S No. 1 BARN CLEANER
LORNE ACRES
WINCHESTER
Office 469 — Res. 463

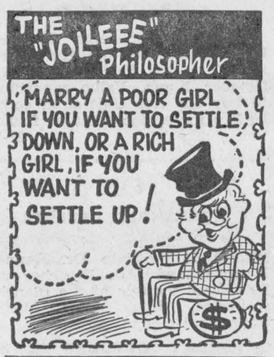

THE STATION ON THE CORNER THAT DEALS ON THE SQUARE
LEVERE'S SERVICE STN.
FINA "YOUR CAR'S BEST FRIEND"
PH. 315 WINCHESTER

J. W. Hall, D.C.
CHIROPRACTOR
MRS. TIMMINS' HOME
WINCHESTER
EVERY THURSDAY
11.00 a.m. to 9.00 p.m.
For Appointments Call 26

Plumbing and Heating Service

Complete Line of Bathroom and Kitchen Fixtures.
Findlay Furnaces and Conditioners.
Crane Oil Burners.
Beatty Pumps and Equipment.
Northern Electric Refrigerators and Appliances.
Pressure Systems.
Kitchen Ranges, Heaters, etc.

J. Fader & Son
Phone 60
WINCHESTER - ONTARIO

A. Wahlroth, O. D.
OPTOMETRIST
Permanently located in the Thom Insurance Agency Office
Morrisburg Shopping Centre
Hours: Daily 9.00 to 5.00
Wed. 9.00 to 1.00
Evenings by Appointment
Kingsdale 3-2502

Art and Amv DAYKIN
PHOTOGRAPHY
- Weddings
- Family Groups
- Children
- Adults

OSGOODE - ONTARIO
Phones: Metcalfe 61 r 4
North Gower 489-3528

HYLO
Egg Grading Station
L. KAPELLER, Prop.

Winchester and Chesterville
HIGHEST MARKET PRICES
Paid Daily for our City Trade
2 Electric Grading Machines To Assure You Proper Grade

If it is not convenient for you to bring your eggs to our Grading Stations at Winchester or Osgoode you may leave them at any of the following stores where they will be picked up and your returns left twice weekly:
MacPherson's Store, Win. Springs
Miller's Store, Metcalfe

BUILT TO LAST GRANGE SILOS WITH MARBLECOTE INTERIORS



- Concrete Silos
- Complete Line of Silo Accessories
- Interlocking Stave

GRANGE SILO CO. of Canada Ltd.
Phone 640.
Winchester, Ont. Box 366.

Gentlemen:
I am particularly interested in information on the following:
☐ Grange Silos ☐ Grange Auger
☐ Grange Silo Unloader ☐ Bunk Feeder
☐ Grange Silage Distributor ☐ Facts about Silage

NAME .....
ADDRESS .....

CHURCH NEWS

SUNDAY, OCTOBER 6th, 1963

Anglican Church
Rev. W. L. Thomas, Rector.
(Seventeenth Sunday after Trinity)
9.00 a.m., Holy Communion.
10.00 a.m., Sunday School.
3.00 p.m., Evensong.

Baptist Church
WINCHESTER — ORMOND
Rev. Geo. Cawfield, Pastor.
Winchester: Worship Service at 10 am.; Sunday School, 11 a.m.
Ormond: S. S. at 10.30 a.m.; Worship Service at 11.30 a.m.

Presbyterian Church
Rev. Wm. Sutherland, Minister.
Worship Service—11.00 a.m.
Sunday School—11.30 a.m.

United Church
Rev. A. J. MacDonald, Minister.
Worship Service at 10.30 a.m.
Sunday School at 11.30 a.m.
Harmony—Worship at 9.00 a.m.
Sunday School at 10 a.m.

Wesleyan Methodist Church
Rev. W. R. Schamehorn, Minister
(Rally Day Service)
Sunday School at 9.45 a.m.; Service of Worship at 10.45 a.m. and 7.30 p.m. Prayer and Fellowship Hour on Wednesday at 7.45 p.m. Youth meets on Friday at 8.00 p.m.

Christian Reformed Church, Williamsburg
Rev. H. Vanderplaat, Minister.
(Church of the Back To God Hour Broadcast heard every Sunday at 8 a.m. over CFRA, Ottawa).
Morning Service, 10 a.m., English
Evening Service, 7.30 p.m., Dutch

Winchester Springs United Church
Rev. E. B. Bugden, Minister
Worship Service: 9.00 a.m.
Sunday School at 10.00 a.m.

Winchester Springs Presbyterian Church
Rev. R. Everett Hawkes, Minister
Worship Service at 9.30 a.m.

Wesleyan Methodist Church, Inkerman
Rev. J. H. Weaver, Minister.
Sunday School at 10 a.m.; Service of Worship, 11 a.m. and 7.30 p.m. Prayer and Fellowship Service on Wednesday at 8.00 p.m. Youth Meeting, Friday, at 8.00 p.m.

Bethany Chapel Winchester
Every Wednesday evening at 8.00 p.m., a Bible Study Period will be held.
Sunday School, 10 a.m.; Morning Worship, 11 a.m.; Evening Worship at 8.00 p.m.
A friendly welcome awaits you!

Presbyterian Church South Mountain
Rev. John J. Hibbs, Minister
(Organist: Mrs. Marston Shaver)
Worship Service ..... 9.30 a.m.
Church School ..... 10.30 a.m.

For FALL FURNACE TIME See
DOCKSTEADER BROS. LTD.
for a complete line of heating equipment
- New forced air furnaces by all leading manufacturers to suit your particular heating requirements.
- Reconditioned Oil, Coal and Wood furnaces featured at Bargain Prices.
- Duo heat Furnaces (burn oil, coal, or wood.)
- Assorted used oil burners, floor furnaces and annexs.

"DO YOU HAVE AN ELECTRIC RANGE OR RANGETTE TO TRADE IN ON A FURNACE DEAL"?
— For Free Estimates Call —
Docksteader Bros. Ltd.
"Phone 440"
HIGHWAY 31 — WINCHESTER

Choose Your Used Car From...
BOYD'S
HERE ARE FOUR EXAMPLES:
1960 MERCURY, 4-door sedan
1961 CHRYSLER, 2-door Hard Top, Power Steering, Power Brakes, Radio, Power Windows and Power Seats.
1959 PLYMOUTH, "8", 4-door
1960 PONTIAC, 2-door Hard Top and is Fully Equipped.
Sheldon Robinson, Salesman.
W.J.L. Boyd & Sons Ltd.
"Since 1936"
PHONE 325 WINCHESTER
CHRYSLER — PLYMOUTH — VALIANT — FIAT — FARGO
HOURS 7 A.M. - 9 P.M.

DAIRYMEN

It is no accident that MIRACLE DAIRY FEEDS have earned an enviable reputation in Eastern Ontario with men who feed dairy cattle for profit.

They are designed with results in mind !! Formulated by experts, conscientiously manufactured and laboratory tested. They represent quality at reasonable cost.

When you buy MIRACLE DAIRY FEED you have a feed that the nutritionist, the manufacturer, the laboratory and dairy farmers coast to coast KNOW will do the job. They are palatable. They contain only No. 1 Western Feed Grains, and have an effective balance of minerals and vitamins. They can be ordered in Meal Pellets or Crumbles — in Bulk or in Clean New Bags!

Check With Us For The Feed

You KNOW IS QUALITY

successful feeders across Canada choose MIRACLE

MIRACLE DAIRY FEEDS
GOLDEN GRADE MILK REPLACER
22% MIRACLE CALF STARTER
14% MIRACLE DRY AND FRESHENING
16% MIRACLE DAIRY FEED
13% MIRACLE PASTURE RATION
24% MIRACLE DAIRY SUPPLEMENT
32% MIRACLE DAIRY SUPPLEMENT

Remember . . .
TWO PHONES TO SERVE YOU BETTER
(Check Numbers Below)



H. E. Saunders & Sons
S. Mtn. 39 INKERMAN Kemp. 258-3371

SEE FOR YOURSELF
OUR FINE DISPLAY OF
Cars & Trucks

1960 CHEVROLET Sedan, 6 cylinder, automatic, radio.
1959 DODGE Mayfair Sedan, automatic, radio.
1957 PONTIAC Station Wagon, V-8, automatic, radio.
1957 PLYMOUTH Sedan, V-8, automatic, radio.
1957 PLYMOUTH Sedan, V-8, radio.

TRUCKS

1958 FORD ½ ton Pickup.
1960 CHEVROLET 3 ton Stake.
1955 DODGE 3 ton Dump Body.
1953 FARGO 1 ton Stake.

Nu-Way Motor Sales
LOUIS WEINER and GORD FADER
Main Street Winchester

You are cordially invited to attend the showing of the New 1964 Models
Pontiacs - Buicks - Acadians and GMC Trucks
THURSDAY, OCTOBER 3rd, 1963, at 8 p.m.
by EARL QUARRINGTON and Staff
of
WERTS' Garage Ltd.
G. M. Dealers for
PONTIAC — BUICK — VAUXHALL — GMC TRUCKS
Phone YUkon 4-2280 - CRYSLER

Personals

Mr. and Mrs. Ray VanNoy have returned to Lynnwood, California, having spent two weeks with Gail's parents, Mr. and Mrs. Harold Lannin, of Winchester.

Mr. and Mrs. F. Erle Helmer visited recently with Mr. and Mrs. Otho Hutt in Kingston.

Mr. and Mrs. Delbert Robinson and children, of Niagara Falls, attended the funeral services for his nephew, Reuben Robinson, son of Mr. and Mrs. Dalton R. Robinson of the Melvin Settlement.

Mrs. Clarence Helmer, of Winchester, Mrs. Mabel Casselman and Mr. and Mrs. Ernest Fawcett, of Ottawa, returned home last Wednesday after visiting her sister, Mr. and Mrs. Frank Merkley and family, of Murillo, near Port Arthur and Fort William, and called on Mr. and Mrs. Andrew Heatherington of Burk's Falls, and Mr. and Mrs. Arnold Metcalfe of Chelmsford.

Visitors at the home of Mrs. Clarence Helmer on Sunday were Mr. and Mrs. Archie Kemp of Fort William, Mrs. John Helmer of Chesterville, Mrs. Mabel Casselman, Mr. and Mrs. Ernest Fawcett of Ottawa, and Mr Earl Windsor of Ottawa. Other callers were Mr. and Mrs. Desmond Larmour and Donna, of Winchester, and Mr. and Mrs. Harvey Derby and Mrs. Allan Hutchinson.

Mrs. O. Patterson Dies Following Lengthy Illness

After a long illness, Mrs. Omar Patterson died in hospital last Saturday in her 56th year.

She was the former Geneva Mae Watson, daughter of Silas Watson of Oak Bay, N. B., and the late Mrs. Watson. She was born in Maine, U.S.A. and moved to Winchester 20 years ago from Ormocto, N. B.

The late Mrs. Patterson was a member of Winchester LOBA No. 817, and of Winchester United Church.

Surviving in addition to her husband, Omar, are two daughters, Mrs. Maynard Cinnamon (Marilyn), of Winchester, and Mrs. Mansell Saunders (Joyce), of Osgoode; also six grandchildren.

Rev. Angus MacDonald conducted the funeral service at the Vice and Craig Funeral Home on Tuesday afternoon. Interment was made in Maple Ridge Cemetery.

Ladies of the LOBA held a private service at the home on Monday evening and formed a Guard of Honour at the funeral.

Cards Of Thanks . . .

CARD OF THANKS—I wish to extend my sincere thanks for cards, letters, treats, and those who visited me, while a patient in the Winchester Memorial Hospital and since my return home. —Mrs. Edward Payne. 21p

CARD OF THANKS—Mr. and Mrs. Joseph Barrigar wish to thank the neighbours for their beautiful flowers on the occasion of their 59th Anniversary Also to those who sent cards and called on them. 21c

CARD OF THANKS—I would like to express my sincere thanks and appreciation to kind friends and neighbours for their many acts of kindness, expressions of sympathy, baking, floral tributes, donations to the Cancer Society and Gideon Bibles received following the death of my beloved husband, Sandy McLean. Thanks also to Rev. A. J. MacDonald and Vice and Craig. At this time too, I also want to thank the hospital staff. Dr. W. M. Byers, Dr. Duane Justus and the Cancer Society for their care and kindness during my husband's illness.—Mrs. Sandy McLean. 21p

CARD OF THANKS—To everyone who remembered us with acts of kindness, floral tributes, contributions to the heart foundation, messages of sympathy and sincere acts of kindness during our bereavement in the loss of a beloved husband we should like to say "thank you."—Mrs. Beryl Henophy. 21c

CARD OF THANKS—I would like to express my sincere thanks to all friends and neighbours who remembered me while I was a patient in Winchester Hospital and since coming home. Special thanks to Rev. Dr. March, Dr. Lambert, to nurses and nurses aides. Their kindness will long be remembered. 21p —Mrs. Tessie Baldwin.

CARD OF THANKS—I wish to express my sincere thanks to my kind friends and neighbours, who remembered me by their visits, letters, cards and treats while I was in the hospital. Also to my Doctors and nursing staff for their very kind service, which was much appreciated.—Clara Irving. 21p

CARD OF THANKS—I wish to thank all my friends and neighbours for their kindness in remembering me with cards and letters, also the I.O.O.F. for the lovely flowers, while I was a patient in Pembroke General Hospital. 21p —George Larsen.

CARD OF THANKS—We wish to thank our neighbours, friends, the Williamsburg Fire Department, for their quick response and all those who came to assist or did in any way help keep our home from being burned September 22nd.—The Spearman family, Williamsburg. 21p

CARD OF THANKS—We wish to express our sincere thanks to our friends, neighbouhs and relatives for the many acts of kindness, sympathy cards and expressions of sympathy in the recent death of my brother, Reuben Robinson. —Mrs. Howard Moore and family. 21p

CARD OF THANKS—We wish to thank Rev. H. O. Hanna, Mallorytown, Rev. A. J. MacDonald, Vice and Craig, all our kind neighbours, relatives and friends in Mallorytown, Inkerman and Winchester, also Thompson's Construction, Brockville for donations and floral tributes, and Cancer Cards received following the death of a beloved husband and father, Reuben Robinson. All was greatly appreciated. —Wife Ileen and family. 21p

CARD OF THANKS—We wish to express our sincere thanks and appreciation to our kind friends, relatives and neighbours for their many acts of kindness, expressions of sympathy, baking and floral tributes received following the death of a beloved son and brother, James Reuben Robinson. Also a special thanks to the Rev. H. O. Hanna and Rev. MacDonald for their message of comfort and prayers. —Mr. and Mrs. Dalton R. Robinson and family. 21p

CARD OF THANKS—I wish to say a sincere "thank you" to all my friends, neighbours and relatives who so kindly remembered me with cards, letters, flowers and other gifts; to those who visited me, and a special "thank you" to Dr. Byers and the nursing staff for their wonderful care while a patient in the Winchester and District Memorial Hospital; to my friends for their many acts of kindness; to the ministers who visited me; to the ladies of St. Paul's Church, Winchester, a sincere "thank you"; a special thanks also to Dr. E. Robertson, his assistants, the nursing staff and aids of Victory II for their excellent care during the long period of time I was hospitalized in Kingston General Hospital.—(Miss) Mabel Rae. 21c

LOST • RENT • SELL • BUY • HIRE • TRADE • "YOU'LL FIND IT IN THE WANT ADS!" • FOUND • SERVICE • EMPLOYMENT • PERSONAL •

FOR SALE

FOR SALE—50 Laying Hyline Pullets. Apply to Mrs. Wesley Reaney, Metcalfe, Ontario. 21p

FOR SALE—Registered Corriedale Ram two shear. Performance record. $45.00. Also Purebred Leicester Ram Lambs. C. A. Sturgeon, Metcalfe 65 R 3. 21p

FOR SALE—One matched team of heavy Black Percherons, Mares, well broken, single and double, ready to work. Apply to Hector Gillies, Finch, Ontario, on Highway 43, Phone YU 4-2252. 21c

CLASSIFIED ADVERTISING RATE

For Sale, Wanted, Lost and Found Advts., not over 25 words, 75 cents for the first insertion and 50 cents for each subsequent insertion. Cards of Thanks, $1.00 minimum. In Memoriams, $1.00 with four-line verse, 25c for each extra 4 lines of verse. Advts. for this column are inserted on a Cash Basis only. They will not be accepted over the phone or by mail unless the party has an open account with us, or unless the cash accompanies the order.

FOR SALE

FOR SALE—Apples, hand picked McIntash, at a bargain price, $1.99 a bushel, also medium one at 99c per bushel. Bring your baskets. 1 mile west of Morrisburg, just north of No. 2 highway. Mrs. Lena Larmour. 21p

FOR SALE—1 girl's black and white checked laminated winter jacket, size 12. 1 girl's blue winter coat with mink trim, size 12. One Junior Petite blue winter coat, size 12. The above are all dry cleaned and in excllent condition and can be seen at Helmer's Barber Shop, Winchester, phone 64. 21-22c

CLEARANCE SALE AT BRINSTON

To settle the Estate of the late Ada Dafoe, a Clearance Sale will be held at Styles' General Store, Brinston, from 1 to 9 p.m. on

FRIDAY, OCTOBER 18th, 1963

Sale to continue until all stock is sold. Groceries, Hardware, Dry Goods, Clothing, Paints, Refrigerator, Scales, Counters, Show Cases, etc.

Terms — CASH.

21-22c

A SURE WAY TO BUY, RENT OR SELL IS TO USE PRESS CLASSIFIED ADVTS. SMALL INVESTMENT — BIG DIVIDENDS!

FOR SALE

FOR SALE—1951 Pontiac Sedan, with radio; clean. Phone 79M, Winchester, evenings. 21p

FOR SALE—Walnut Dining Room Suite consisting of Buffet, China Cabinet, Table and Six Chairs. All in good condition. Phone Winchester 169 W 11. 21c

FOR SALE—A quantity of used lumber, dressed and rough, could be used under tin or any rough work. Will sell at a good price, either by the thousand or lump it off. Apply to Roy S. Docksteader, Phone 781W4, Winchester. 21-22p

FOR SALE—Dressed chickens. Apply to Arden Holmes, Mountain, Ontario. Phone 161 W 5, Winchester. 19-28p

FOR SALE—New three bedroom brick and clapboard bungalow, large kitchen and living room, located on large lot in Elmvale Park in Winchester. Can be decorated to suit purchaser. Phone 127R, Winchester. 18tfc

FOR SALE OR RENT—In Winchester, three bedroom house, completely rebuilt and redecorated. Oil Furnace, new basement and septic tank. Also garage and large lot. Apply Harold Lannin, phone Winchester 211 J. 18tfc

FOR SALE

Registered Holsteins, 65 Head. Eastern Breeders Inc. 2nd Annual Sale, Kingston Fair Grounds, 15th October, 1 p.m. Value opportunity to buy superior Unit sired cows—heifers for replacement or foundation stock. 21-22c

AUCTION SALE

HOUSEHOLD EFFECTS

The Furniture and Household Effects of the late Dr. Kenneth Blancher and Mrs. Blancher will be offered for sale at the Blancher residence, High Street, Morrisburg, at 1.30 p.m. on

SATURDAY, OCTOBER 12, 1963

The following are the main items:

1 Electrohome Combination T.V., Hi Fi, AM & FM, almost new; 4 Book cases; 2 chesterfield suites with chairs; 1 record cabinet; 1 piano; 1 desk; 1 dinette suite; 1 Magazine table; 1 end table; 1 floor lamp — table lamps — miscellaneous tables; 1 electric sewing machine; 2 corner cupboards; 1 chrome kitchen set.

1 Admiral Refrigerator; 1 Electric Stove; 1 mixer; 1 toaster; 1 electric fry pan; 1 washing machine; numerous dishes; 2 cedar chests.

Two wicker chairs; 2 sofas; 4 sets of bedroom furniture; 1 wardrobe closet; mirrors; pictures; assorted books; clocks; and other household items.

TERMS — CASH

MAHLON, ZERON, Auctioneer. 21-22c

FOR SALE

FOR SALE—21 inch television, used, in good condition. Priced reasonable. Apply to Mrs. R. W. Vice, phone Winchester 393. 21-22c

FOR SALE—4-burner Electric Range, 24" x 25", in good condition. Apply to Winchester Press Office. 19tfc

FOR SALE OR RENT—House, in Chesterville, 3 bedrooms, 2 years old with all modern conveniences. Apply in writing to Box S 669, The Winchester Press. 18-27p.

FOR SALE—Desirable frame residence, three bedrooms, bath upstairs; living room, dining room, hall and kitchen downstairs; oil furnace, full pressure system and electric water heater; garage and shed, double lot — one lot may be sold separately. Apply Mrs. Esly Pitt, RR 1, Williamsburg, Ont., c/o Elgin MacIntosh, Williamsburg. Phone KI 3-2636. 18-21p.

AUCTION SALE

FARM STOCK AND MACHINERY

As I have retired from farming, I will offer for sale by Public Auction on Lot 2, Con. 8, Township of Osgoode, 4½ miles North of Metcalfe, Ontario, on

SATURDAY, OCTOBER 12, 1963

Commencing at 1.00 p.m. sharp:

24 head of High Grade Holstein Cattle, consisting of: 20 milk cows, fresh and due to freshen; 2 two-year-old heifers, springers; Two 1½-year-old heifers.

1 Iron Grey Mare, 6 years old, weighing about 1600 lbs.

1 Cockshutt 3-Score Plow; 1 Rubber-Tired Wagon; 1 Potato Planter; 1 Potato Digger; 1 I.H. Tractor Grubber; 1 Two-Horse Cultivator; 1 Cockshutt 4-Bar Side Rake; 1 Hay Loader; 1 Single Cultivator; 1 Manure Sleigh; 1 Manure Spreader; 1 Set Sloop Sleighs; 1 Single Sleigh; 1 Car Trailer; 1 De Laval Cream Separator, like new; Hay Fork, Rope and Pulleys; 1 Set Double Harness; 1 Set Single Harness; 1 Surge Milker Pump; 2 Surge Milker Pails; 11 Dairy Cans, and many other articles.

TERMS — CASH

HENRY REANEY, Prop.

STEWART B. JAMES, Auctioneer. Phone Metcalfe 57 r 41. 21c

TENDERS

TOWNSHIP OF MOUNTAIN

Tenders For Culvert Construction

Sealed tenders, plainly marked as to contents, will be received by the undersigned until 12.00 noon EDST Thursday, October 17, 1963, for the construction of a concrete rigid frame box culvert at Lot 23, Concessions 3 and 4, on the Bilow Drain.

Approximate volume of concrete 111 cubic yards.

Plans, specifications and tender forms are available from the office of the consulting engineer.

ALEX J. GRAHAM, 1479 Laperriere Avenue, Ottawa, Ontario.

Lowest or any tender not necessarily accepted.

DONALD A. BALDWIN, Clerk, Hallville, Ontario. 21c

NOTICES

SPENCER AND SPIRELLA

Ladies, one of our plain white nylon materials is on sale for October. Also our Black Nylon. Anyone interested in a garment and bra that is really made just for you, call Mrs. Ethel Alexander, 11 Gladstone Street. Phone Winchester 124. Collect calls accepted and appointments please. 21-24c

WANTED

YOUR HELP NEEDED!

Will all persons interested in becoming leaders and assistants of the Winchester Scout Pack and Winchester Cubs please get in touch with Max Boyd. Phone 325 or 395. In order to carry on the work of the two established groups more help is needed and your assistance will be appreciated. 21p

AGGRESSIVE SALESMEN with car — make big money by working a FAMILEX dealership full or part time. A business of your own, tremendous profits. A large variety of cosmetics, daily necessities, farm products, brushes, etc. Write for details: FAMILEX, Dept. O. -1. 1600 Delorimier, Montreal. 21c

HELP WANTED—Four men with minimum Grade X education for the following: 2 suitable for warehousing duties and 2 for shipping department. Apply to Caldwell Linen Mills Ltd., Iroquois, Ontario. 21c

WANTED—Mature woman to care for three school age children and one at home. Live in. Permanent position. Phone South Mountain 657 R 2. 21p

WANTED—Heifers, bred for fall. Apply to Dwight Tupper, Chesterville, Phone HI 3-2514. 40tfc

HELP WANTED — Six women wanted for cleaning duties at The North Dundas District High School, 2 hours per day for five days, Monday to Friday, from 4 to 6 p.m. Wages $1.00 per hour. Apply in writing to Carl Rice, Winchester, Ontario. 20-21c

WANTED—Old dishes, glassware, shaving mugs, moustache cups, coal oil lamps, bread boxes, bedroom dishes, brass and iron items, coins, furniture, etc., etc. Please write Mrs. Yvonne Rees, Greely, Ontario or Phone Metcilfe 83 r 41. 15tfc

WANTED TO BUY—Antiques, Old Furniture, Cupboards, Bread Boxes, Kitchen Chairs and Rockers, Butter Bowls, Clocks, Guns, China, all kinds of Coal-Oil Lamps, Brass Pots, Sleigh Bells, Ice Cream Parlour Chairs, Stools and Tables. Address all replies to Lawrence Shaver, 121 Adolphus St., Cornwall, or to Box S777, Press Office, Winchester. 6tfc

TO RENT

FOR RENT or on SHARES—Since my accident I will be unable to plough this fall. I have 25 acres to rent or give out on shares. Apply to William Clark, RR 4, Winchester. 21-22p

TO RENT—Rooms, board optional, Highway 31 at Greely, hot water, TV, child welcome, very reasonable. Apply in writing to Box R 696, The Winchester Press. 21c

FOR SALE—Baby carriage, grey, in good condition. Phone Jack Smith, 116-R, Winchester. 21-22p

FOR RENT—Available November 1st, well located 2-bedroom apartment. Phone HI 8-2444. 20-22c

FOR RENT OR SALE — Typewriters, used and reconditioned standard typewriters, just right for business or home pratice, DUNCAN'S STORE, Phone 56, Winchester, Ontario. 20-21c

FOR RENT—Seven room frame house on Highway 31, two miles south of Winchester Springs. Newly redecorated, floor furnace, running water, heavy duty wiring. Immediate possession. Phone 150 W14, Winchester. 20-21p

NOTICES

COURT OF REVISION

Township of Osgoode

NOTICE is hereby given that the First Sitting of the Court of Revision on the Assessment Roll of the Township of Osgoode for the year 1964 will be held in the Township Hall, Metcalfe, on Wednesday, the 16th day of October, 1963, at the hour of 8.00 p.m., to hear and determine the appeals filed against the said Assessment Roll.

All interested persons will please govern themselves accordingly.

JOHN E. BOLAND, Clerk, Township of Osgoode.

Dated at Metcalfe this 2nd day of October, 1963. 21-22c

AVON CALLING

WOMEN — Christmas selling starts early with Avon Cosmetics — part or full time — valuable sales territory now available in Williamsburg area. Write Mrs. G. M. Nassif, 13 Old Orchard, Cornwall. 19tfc

PERSONAL — Hygienic Supplies (Rubber Goods) mailed postpaid in plain, sealed envelopes with price list. Six samples, 25c; 24 samples, $1.00. Mail-Order Dept. M-57, Nov-Rubber Co., Box 91, Hamilton, Ontario.

FARM SERVICE

The highest premium paid for your dead and disabled cattle and horses according to size. Please call Collect 623R15.

C. F. WOODS

LICENCE NO. 248C63

MOUNTAIN, ONTARIO

"Strictly For Animal Food"

FARM SERVICE

For prompt removal of sick or dead horses or cows to a Government licensed receiving plant, phone . . .

HERB LOUCKS

347W2 - Winchester

(Licence 192 C 62)

NOTICE

Beef Killing .... $3.00 plus hide
Hogs ..... under 200 lbs. $3.00
Hogs ..... over 200 lbs. $5.00
Hickery Bacon Cure .... 10c lb.
Cut, Wrapped, Frozen .... 3c lb.
Hamburg Made ..... 5c lb.

Beef By The Quarter For Sale
WANTED — Beef Hides

John Blom

Meats and Lockers

Phone 666 r 3 MOUNTAIN

$5.00

SAVE ON OLD STORM SASH WHEN YOU PURCHASE ALUMINUM STORM WINDOWS — from —

Peter Z.

PH. 28 R 25 KENMORE, ONT.

NOW AVAILABLE

For Public Service

TO RENT

Back Hoe

Qualified Driver

DON REDMOND & SON

Phone 104, Winchester

ROCK OF AGES — Look for this seal. It's your guarantee of permanence.

J. L. KINKAID

Phone KI 3-3184

Morrisburg

FAMILY MONUMENTS — Authorized Dealer

"Cemetery Lettering"

FARMERS!

could you use

MORE COWS?

We are ready to sell you cows on time:

- No Down Payment
- Three years to pay on monthly payments.

For further information see

E. A. DIGNARD

Phone 161 J 4

WINCHESTER, ONT.

Hand Picked McIntosh APPLES

APPLY TO

Orvil Guy

PHONE 368 J 1 WINCHESTER

FEED NEWS

SHUR-GAIN DAIRY FEEDING PROGRAM

This is a good time to plan a Dairy Feeding program. The quality of grain crop this year is not as good as average.

For Milk Cows

For maximum milk production, supplement your good hay and silage with Shur-Gain 16% Dairy Ration.

With average or poor hay, Shur-Gain Dairy Ration "A".

Or use your own grain (rolled or ground) and have it mixed with Shur-Gain 24% Milk Producer or Shur-Gain 32% Dairy Concentrate or Shur-Gain Dairy Concentrate "A".

For Dry Cows

Shur-Gain Dry and Freshening has been specifically formulated for the two months prior to calving and the first month following calving.

Shur-Gain Dry and Freshening is relatively low in protein, but is high in carbohydrates or energy. Its special function is to replace body weight, nourish the unborn calf, to control udder congestion and, of course, to build up a store of minerals and vitamins so necessary for good productions during the following lactation.

For Dairy Heifers

Shur-Gain Dairy Concentrate and Grain

From five months to one year—4 parts grain mixed with 1 part Shur-Gain Dairy Concentrate will provide sufficient nutrients to supplement average roughages.

From 1 year to calving — Shur-Gain Dairy Concentrate and grain — mix 5 parts grain to 1 part Dairy Concentrate. Switch to Shur-Gain Dry and Freshening 2 months prior to calving.

Fennell Feed Co. Ltd.

Telephone 134 or 136

TO THE PEOPLE OF GRENVILLE - DUNDAS

Once again I most sincerely thank each of my workers and supporters and friends for our overwhelming success at the polls on general election day last week. I deeply appreciate the continued confidence shown in me by my constituents of Grenville-Dundas. I shall, on my part, continue to give my best service to you in the years ahead.

To all of you in the Williamsburg - Morewood - Mountain - Chesterville - Winchester district I extend my deep appreciation for the wonderful meeting at our new North Dundas District High School and the friendliness and support and encouragement there given to Olive and myself by so very many of you. It was a real heart-warmer.

SINCERELY,

FRED M. CASS

WINCHESTER REPAIR SHOP

Phone 17W

PLOUGH SHARES

Be Money Wise Use DUCTALLOY

Ductalloy are guaranteed and will be replaced if broken.

DUCTALLOY & CAST SHARES to fit most makes of ploughs.

Get your discount on an order of 6 or more.

PROFESSIONAL DIRECTORY

CASS & CASS
LAW OFFICES
Winchester, Phone 11.
Chesterville: Ph. Hillcrest 8-2735
Bank of Nova Scotia Block

GRAHAM L. CASSELMAN, C.L.U.
Crown Life Insurance
Group Insurance - Pension Plans
Phone 346 W 5 - Winchester

H. E. BICCUM
District Representative for North American Life Insurance Co.
A complete Insurance Service for all lines of Fire and Casualty Insurance, including Hospitalization. Also Real Estate Broker. Telephone 311, Winchester.

CANADIAN LEGION
B. E. S. L.
Branch 108, Winchester
Meets on the First Monday of each month in Legion Hall, Winchester.
All War Veterans Welcome
H. C. MUSSELL, President.
L. E. STRADER, Sec'y.-Treas.

HAROLD D. POAPST
District Representative for North American Life Insurance Co.
Complete Insurance Service
Automobile - Fire - Wind - Etc.
Real Estate Broker
Phone 446 - Winchester

S. EARL FREELAND, C.L.U.
The Manufacturers' Life Insurance Company
Suite 403, Victoria Building
140 Wellington St. — OTTAWA
Telephones: Office CE 2-3507
Res. Winchester 292

ATTENTION, CAR BUYERS!
Our Low Cost Financing and Insurance Plan will help you make a better deal. Before you buy talk it over with us!
H. E. BICCUM
Insurance and Real Estate
Phone 311 - Winchester

MONUMENTS
L. D. Wells & Sons
Formerly C. C. Stubbs & Co.
MONUMENTS and CEMETERY LETTERING
on No. 2 Highway opposite the New Union Cemetery
PHONE KEystone 4-2255
ROSS McCONNELL Representative
WINCHESTER, Phone 264
"The Most Modern Shop In Eastern Ontario"

R. BRYSON PATTERSON
OPTOMETRIST
* Eyes Examined * Glasses Fitted
Office Hours — 9-12 — 1-5
Closed Wednesday
For appointments Phone 258-2274
Prescott Street, Kemptville

LIFE INSURANCE
District Representatives of the Mutual Life Assurance Company of Canada; Lyall M. Crowder, South Mountain, Telephone 52; L. Keith Crowder, Brinston. Phone South Mountain 681r13. Office Phone 50.

The Investors Group
Investors Syndicate of Canada Ltd.
Investors Mutual of Canada Ltd.
Investors Growth Fund of Canada Limited
Investors International Mutual Fund Limited
Investors Trust Company
WARD GOWLAND
48 Largo Cres. Ottawa 5, Ont.

HENDERSON LODGE NO. 383
A. F. & A. M., WINCHESTER
Meets in the Masonic Temple on the Second Thursday of each month at 8.00 p.m.
Visiting Brethren Welcome
D. C. CASSELMAN, Wor. Master
DR. W. A. SHERWOOD, Secretary

CROWDER'S INSURANCE AGENCY
All Lines of General Insurance
Office Phone 50
L. M. CROWDER .....Res. 52
C. H. CROWDER .....Res. 55
SOUTH MOUNTAIN, ONTARIO

FRASER INSURANCE SERVICE
Bill McVey - Jim McVey
Phone METCALFE 157
Auto - Fire - Farm - Life and Liability

For Cemetery Memorials See
W. J. L. BOYD & SONS
Representing
R. M. Best Granite Co., Kingston
Architects and Craftsmen of Civic and Private Memorials. Church Memorials of Bronze, Marble and Brass
PHONE 325 - WINCHESTER

G. WILLIAM GORRELL
Barrister, Solicitor, Notary Public
PHONES—Office, KIngsdale 3-2922
Res. KIngsdale 3-3195
MORRISBURG - ONTARIO

SUMMERS INSURANCE SERVICE
H. E. Summers - E. R. Summers
TELEPHONE 399
A Complete Insurance Service for all lines of Fire and Casualty Insurance. Also low cost Automobile Financing and Insurance Plan.

ELECTRICAL APPLIANCES
Full line of Beatty and RCA Victor Electrical Appliances including Electrical Stoves, Refrigerators and Freezers, Washing Machines, Dryers, Oil Space Heaters, Television.
ROSS H. BECKSTEAD
Phone KI 3-2103 - Williamsburg

D. HUGH THOMPSON and SON
General Insurance
Telephone KI 3-2287
WILLIAMSBURG - ONTARIO

ARTHUR A. CRAWLEY & CO.
OTTAWA - MONTREAL - BROCKVILLE - TORONTO
SUDBURY - NORTH BAY - SAULT STE. MARIE
Ottawa Address—132 Lyon Street Telephone 3-7715

MacLEOD, COMRIE & CO.
CORNWALL - OTTAWA - MORRISBURG
CHARTERED ACCOUNTANTS
Licensed Trustees in Bankruptcy
Cornwall Tel. WE 2-3613
Morrisburg Tel. KI 3-2935

REAL ESTATE
Cornwall Phone WE 2-3205
ALBERT GALE AGENCIES LTD.
Phone KI 3-2898 — Write P.O. Box 397
Morrisburg - - Ontario

WANTED
Female help to train as inspectors and sewing machine operators.
—apply to—
CALDWELL LINEN MILLS LTD.
Iroquois, Ontario.

CEMENT GRAVEL
- *Crushed Gravel for Driveways*
- *Washed Mortor Sand*
- *Stone for Weeping Tile Beds*
- *Pit Run Gravel and Earth Fill*
- *Good Top Soil*

* * *

Mel Forbes
Hallville, Ontario
FOR DELIVERY CALL SOUTH MOUNTAIN 57W

Calves $22. to $32. cwt.
BEEF GOOD! $14. - $20.50 cwt.
AT
HOLMES Livestock EXCHANGE LTD., WINCHESTER
OTHER GOOD PRICES THIS WEEK: Top Springer, $295.00; Top Bull, $16.50 to $19.50 cwt.; Pork, $18.00 to $21.50 cwt.; Sows $13.00 to $15.00 cwt.; Weaner Pigs from $8.00 to $11.00 each.
SALES EVERY TUESDAY — MODERN BARN & FACILITIES

Carleton Plans Full Program 4-H Activities At Metcalfe Fair

There is a full programme of Carleton 4-H activities planned for Friday and Saturday at the 107th Annual Metcalfe Fair this week.

The last of the Achievement Days will take place at this fair. The East Carleton 4-H Potato Club with sixteen members will place exhibits at the Fair. Starting at 10.00 a.m. Friday, there will be a calf club show involving four local club Achievement Days. The clubs participating are the Gloucester, Rideau, Vernon and Metcalfe 4-H Calf Clubs. All together about seventy 4-H members will exhibit their calves.

The Carleton County 4-H Championship Calf Show will take place at Metcalfe on Saturday commencing at 12.30 p.m. Every calf club in the county will be represented. The top three calves of each breed and age group from each club as placed at their local Achievement Day are eligible to compete. All 4-H Steers in the County which are entered in the Ottawa Winter Fair Steer Show must be shown at Metcalfe. A feature of this calf show will be the class for the Grand Champion Showman. The contestants in the class will be the winning showman from each club as picked at their local Achievement Day.

The Chairman of the Junior activities at the fair is Scott Argue, who is also president of the Carleton County 4-H Club Leaders' Association. Other members of his committee are Dwight McRuer of Kenmore and Harold Macartney of Ramsayville.



Take Thirty!

Anna Cameron and Paul Soles, co-hosts of CBC-TV's afternoon show, invite you to "Take Thirty." Designed specifically to brighten the day of the homemaker, Take Thirty presents a variety of programming.

This Fall there will be a series on marriage counselling, on dance instruction and on antique collecting, as well as regular reports on current affairs, consumer news and interviews with celebrities.

Eastern Breeders Plan 2nd Annual Sale For Oct. 15

Eastern Breeders Incorporated announce their Second Annual Sale at the Fair Grounds, Kingston, on October 15th at 1 p.m. A tremendous opportunity is offered to discriminating buyers at this year's Annual Sale. The entries are really outstanding. The consignors and the selection team of Harold McCaul, Howard Dodge, Ken Eckford, Sam Rathwell and Jake Terry are to be congratulated on a very fine effort in bringing this group together.

The 65 head entered are made up of young cows and first calf heifers, the majority of which are due within a few days or weeks of the Sale. Five of the young cows are classified VG, five others GP and many are good possibilities for higher grading. One heifer is from an Excellent dam, nine from VG dams and 25 are from GP dams. The majority of the heifers are from tested dams with better than average records. As an added assurance of quality, 29 of the entries are from and ten are bred to A. I. Plus Proven Sires.

Further information and Sale Catalogues are available from Hays Farms International Limited, Box 490, Oakville, Ontario.

Carleton - Dundas Producers Voice Opinions About 'Beef'

At a recent meeting of the Carleton-Dundas Beef Improvement Association, officials pointed out that such an Association should strive to consolidate the aims of commercial beef producers, pure bred beef herd owners and the consumers. The trend towards a meatier carcass with adequate fat for flavour and tenderness only, has meant that many pure bred cattle herds have fallen behind the times.

Commercial cattle feeders demand high gaining, vigorous stockers which can convert their feed efficiently into desirable beef products. This is one of several important reasons why commercial beef feeders turn to Western Canada for their stockers where selected bulls and cows of good scale are used by many ranchers.

The opinion was expressed that many pure bred cattle herds of to-day were not kept with the view to providing a good-gaining animal with all the qualities of producing desirable cuts of beef but rather an animal that was more pleasing to the eye. The show ring came in for some criticism because it was felt that too much emphasis had been placed in this direction to encourage the wrong type of meat animal.

With some revision to judging standards and consideration of an animal's performance with regard to gain and meatiness as well as conformation, a definite improvement could be made. In order to achieve this goal, it is important to consolidate the aims of all segments of the beef industry.

The meeting concluded by stating that everyone should be striving for one objective — to provide the consumer with the kind of beef that is demanded and at the same time improve beef cattle to give each section of the industry the attention it deserves.

Particular People Insist On

Quality

For Top Quality Dairy Products Call . . .

Wincrest Dairy

Basil Dawley & Sons

Ph. 293W WINCHESTER

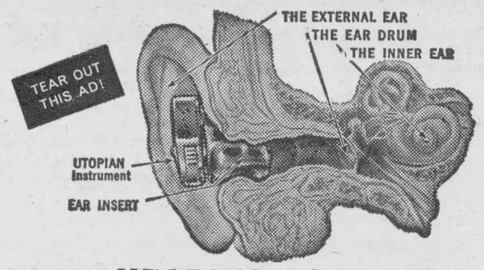

Does HEARING LOSS rob you of Togetherness with Family and Friends?

Discover how you may now hear clearly with this amazing new electronic capsule. Look at diagram above. See how naturally capsule fits in ear—slips in and out as easily as snapping your fingers! NO cords, NO wires, NO plastic tubes.

Discover how it may help you stay actively happy in family, social, church and community life. Stop in, phone or write for descriptive FREE book, sent in plain wrapper.

If hearing is your problem

Beltone is your answer

Beltone Hearing Centre

WINCHESTER - ONTARIO

An Announcement in the Public Interest

ONTARIO

Briefs Invited on the Subject of the Proposed MEDICAL SERVICES INSURANCE

The Government of Ontario has appointed an Enquiry which:

1. Having regard to the maintenance of the physical and material well-being of the people of Ontario, and the social, economic and health benefits to be achieved through the establishment and operation of a feasible medical services insurance programme, shall...

   Examine and enquire into, hold meetings for the study and discussion of, receive representations in connection with matters related to, and consonant with, the basic principles, purposes and objectives of Bill 163 of the 1962-63 session of the Legislative Assembly of the Province of Ontario respecting Medical Services Insurance.

2. After due study and consideration, to make recommendations and report upon matters enquired into under the terms set out herein as the commissioners see fit to the Prime Minister and Executive Council of Ontario.

Notifications of intention to file briefs should be submitted on or before October 11th and actual briefs (25 copies) no later than November 15th to the Secretary.

DR. J. GERALD HAGEY
Chairman

T. C. CLARKE, *Secretary*
Room 418, 67 College St.
Toronto 1
Telephone 365-4024

FIRE PREVENTION WEEK OCT. 6-12



Don't give fire a place to start

PRACTICE THE RULES OF FIRE PREVENTION EVERY WEEK BY MAKING CERTAIN YOUR PREMISES ARE FREE OF **ALL** *FIRE HAZARDS!*

Winchester Fire Department

PRESENTING

OLDSMOBILE FOR '64

Where the Action is!

More than ever in 1964, Olds has the model to match your particular brand of luxury!



SUPER 88 HOLIDAY SEDAN

PRESTIGE! POWER! COMFORT!

Talk about Action with a capital "A"—and you're talking about the 1964 Oldsmobiles. From the elegant Ninety-Eights, through the adventurous Starfires, the superb Super 88's, the dashing Dynamic 88's to the never-before Jetstars and the all-new F-85's, Oldsmobile for '64 has the looks, the performance and just the right touches of luxury to make this another winning year!

A GENERAL MOTORS VALUE

THE NEVER-BEFORE *Jetstar 88*

Now it's easier than ever to own an Olds! This new 88 series features a brand-new Jetfire Rocket V8 engine, a new optional Jetaway* transmission—and the same bumper-to-bumper reliability as every Olds. What's more, it's priced to put you in an Oldsmobile sooner than you think!



*Optional at extra cost

JETSTAR 88 CELEBRITY SEDAN

THE PRICE SURPRISE OF '64 *F-85*

NEW LOW PRICE! MORE ROOM—MORE POWER!

More room—sleek 10 inches longer outside. More comfort—F-85's wheelbase is three inches longer. New V6 economy and V8 vigor. In fact, more of everything—except the money it takes to buy one!



F-85 DELUXE SPORTS COUPE

See your **OLDSMOBILE** *dealer's Showcase of Stars*

OX-164-D

JOHNSTON Motor Sales (Kemptville) Limited

CORNER PRESCOTT & ASA ST. Phone 258-3403 KEMPTVILLE, ONT.

Eleven Bursaries For M. D. H. S.

Bringing to a total of 11 Bursaries and Scholarships awarded to Graduates of their school during the past year, the Student Council of the Mountain District High School is pleased to announce that the latest recipients of these popular awards are: Patsy Doyle, Edward Robinson and James Shaw who are attending the Ottawa Teachers' College; Kathie Beamish, enrolled at McGill University; Sheila Hyndman, enrolled at Western University, and Marian Glaser at Carleton University.

This financial assistance to the graduates of the school is made possible through the successful Auction Dances which the Student Council sponsors during the last week of November each year. The entire proceeds from the sale of articles donated by local and out-of-town merchants and interested individuals are allotted to bursaries and scholarships. Since their first Auction Dance in 1959, the Students' Council has awarded more than 30 bursaries and scholarships to those who advance their formal education beyond the Secondary School level.

The Students' Council will hold their Auction Dance this year at the Hallville School auditorium on Wednesday evening, November 27th.



TCA FETES MAURICE CHEVALIER — MAURICE CHEVALIER, world-famous entertainer, celebrated 60 years of show business and part of his 75th birthday over the North Atlantic aboard a Trans-Canada Air Lines' DC-8 jetliner Sept. 12. A surprise party with all the trimmings was given him aboard the aircraft by passengers wearing paper leis and straw hats and singing Happy Birthday, as the jet winged its way from Montreal to Paris. Mr. Chevalier was presented with a fifteen-pound cake featuring an apple, a straw hat and a cane, a telegram of good wishes from TCA's President and the company's Board of Directors and employees, and a hand-crafted ceramic map of Canada. As the aircraft approached the coast of France September 12 and dawn broke on his 75th birthday, Mr. Chevalier made a broadcast direct from the aircraft to major European radio networks over a special wave length arranged for the occasion. A battery of news cameras and a crowd of well-wishers met him as the jet touched down at Orly Airport in Paris, including popular French singer Mathe Altery, who was celebrating her own birthday. Mr. Chevalier is shown here with some of the passengers aboard the TCA jet over the ocean.

Osgoode Baptist Church Marks 124th Anniversary

Osgoode Baptist Church, Vernon, celebrated its 124th Anniversary last Sunday with Rev. J. K. Zeman of Toronto as guest preacher. Mr. Zeman is the Associate Superintendent of the Home Mission Board of the Baptist Convention of Ontario and Quebec. He gave two challenging, timely addresses on "The New Exodus" and "Fate or Faith."

The services were conducted by the minister, Rev. Alvin C. Keeler. Special music was provided, in the morning, by the church choir which sang the Introit, "Be Silent Before Him," and the anthem, "Alleluia, Amen." A ladies' double trio sang "He's My Lord."

In the evening a men's choir from the church sang three numbers, "The Church In The Valley By The Wildwood," "Though Your Sins Be As Scarlet," and "Steal Away."

Mrs. Harold Ferguson was at the organ for the morning service, and Miss Phyllis Brunton in the evening.

In the evening friends from the neighbouring Baptist churches of Winchester, Ormond and Kenmore and from the Presbyterian Church in Vernon joined the Osgoode Baptist congregation.

Plowing Matches At Russell

The annual Plowing Matches under the auspices of Osgoode and Russell Plowmen's Association will take place on October 17, 18 and 19 on the farms of MacDonald, Nyenkamp and Waiboer, one mile south-west of Russell Village.

A Junior Match for the younger boys and girls will be held on Thursday, October 17, when coaches will be allowed. Every entry will receive a prize.

On Friday, October 18th, the local match will be held. There will be ten classes. Good prizes will be given, also specials.

On Saturday, October 19, the Eastern Counties' Championship Match will take place.

A banquet on Saturday night in Russell Village will conclude the three-day event.



Use Royal Bank services to help you manage your money; to keep chequing, borrowing and other expenses down too. Building a nest-egg? . . . open a Royal SAVINGS ACCOUNT. For bill-paying? . . . a Royal PERSONAL CHEQUING ACCOUNT. Cash for a car or some other heavy expense? . . . a Royal TERMPLAN LOAN. For *all* your banking, your local "Royal" branch is the helpful place to go.

ROYAL BANK

Winchester Branch: J. C. Hatcher, *Manager*
Branches also in Metcalfe & Osgoode Station

IF
YOU HEAT A HOME
YOU CAN'T
AFFORD TO SKIP THIS
ADVERTISEMENT

THERE'S MORE FOR YOU IN
Esso
HOME HEAT
SERVICE

PROOF?

Just for the price of the oil, you get—
MORE satisfaction—Over 20,000 families have already switched to Esso Home Heat Service.
MORE service—Over 200,000 free furnace conditionings now completed.
MORE value—*Free* mid-season check, *free* annual burner check.
Free 24-hour "no heat" emergency service!
MORE—Esso service men, finest in Canada, are hand-picked by Imperial.
AND EVEN MORE—ask about our low cost parts insurance—and easy terms on new heating equipment.

CALL ESSO HOME HEAT SERVICE TODAY

C. ANDERSON, Winchester
IMPERIAL OIL LIMITED

PREVENT
ALWAYS BE CAREFUL
FIRES

OPEN STOCK **Bedroom Furniture**

at the very lowest prices . . .
. . . for quality merchandise

American Walnut Finish

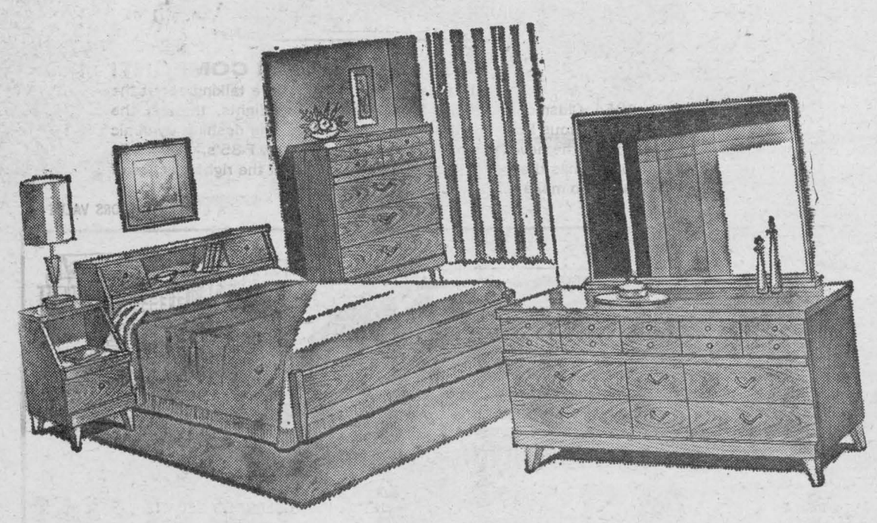

Single dresser -	44.00	4 drawer chest -	37.50
Double dresser -	57.50	Panel Bed -	24.50
Triple dresser -	89.00	Bookcase Bed -	37.50
3 drawer chest -	29.95	Night table -	19.95

SIX ONLY — Regular 49.00.

Kroehler Rockers Special **39.00**
Coral, Green, Tangerine, Gold, Blue, Shrimp

VICE & CRAIG

Ph. Winchester - 13
Chesterville - HI 8-2120
Metcalfe & Morrisburg - Zenith 72900

Winchester



on display at your Pontiac "excitement" dealer's TODAY

P164H

WALTER C. MacDONALD MOTORS WINCHESTER LIMITED
WINCHESTER, ONTARIO

Williamsburg District News

Williamsburg

Miss Eleanor Dowdall, of Elphin, Ont., has returned home after spending a couple of weeks with her sister, Mrs. Jack Mackler.

Mr. and Mrs. Russell Morrow and boys spent the week-end in Ottawa with Mr. and Mrs. Arthur Kenney.

Mr. and Mrs. Ernest Beckstead of Grantley spent Monday with Mr. and Mrs. Garnet Weegar.

Elma

Congratulations are being extended to Mr .and Mrs. Charles Bouck, former residents here, who celebrated their Golden Wedding Anniversary on September 30.

Mr. and Mrs. Egerton Barkley and Mr. and Mrs. Graham McPherson called on friends at Kingston and at Palmer Rapids last Sunday.

Mr. and Mrs. J. H. McMillan visited Mr. and Mrs. Jack Charbot and family at Iroquois on Saturday.

Communion Service will be conducted by Rev. E. B. Bugden in the church here next Sunday.

Mr. and Mrs. Cecil McGillivray, of Cornwall, were supper guests of Miss Jean Armstrong on Saturday.

Mr. and Mrs. C. M. Killen and Debra, of Kingston, were week-end guests of Mr. and Mrs. Graham McPherson and Lois.

Mr. and Mrs. Bernice McIntosh spent Sunday with Mr. and Mrs. Reg. Barkley Williamsburg.

Mr. and Mrs. Allan Beckstead, Mrs. Ella Seeley of Morrisburg, and Mrs. R. Steinburg of Williamsburg were guests of Mr. and Mrs. Bernice McIntosh and Mr. and Mrs. Harold McIntosh on Wednesday.

Winchester Springs

Mr. Earl Renard and son, Bud, and Mr. Ed. Drondun, of Amherstburg, spent the past week with Mr. and Mrs. Ken. Kirkwood.

Mrs. Wilbert Blair, of Oshawa, visited her parents, Mr. and Mrs. George Kirkwood, last week.

Mrs. George Kirkwood and Mrs. Wilbert Blair spent Saturday with Mr. and Mrs. Bern Shortt and family in Cardinal.

Mr. and Mrs. Harry Holmes and Miss Lorraine Holmes were dinner guests of Mr. and Mrs. George Wood in Ottawa on Sunday.

Mr. and Mrs. George Bolton and George Bolton Jr. motored to Toronto last week-end to visit Mr. and Mrs. Peter Wycoff. Mrs. Bolton remained to spend a couple of weeks with her daughter.

Mr. Gerald Holmes, who has accepted a position at Bell's Corners, spent the week-end with his parents, Mr. and Mrs. Leslie Holmes.

Mr. Murray Shane and Miss Freida Shane, of St. Patrick's College, Ottawa, spent the week-end with their parents, Mr. and Mrs. Lawrence Shane.

Mr. and Mrs. Irwin Holmes and Brenda, Mr. and Mrs. Arthur Adams and Miss Mary Lou Holmes, of Kingston, motored to Oshawa where they attended the marriage of the former's daughter, Miss Clara Holmes, to Mr. George Edwardson, which took place on Saturday afternoon.

Visitors at the home of Mr. and Mrs. Arnold Casselman on Thursday were Mr. and Mrs. Robt. Bellinger of Vancamp, Mr. and Mrs. Lawrence Sayeau and Mr. and Mrs. Matt Hayes, Heather and Ryan, of Prescott.

Week-end visitors of Mr. and Mrs. Arnold Casselman were Mr. and Mrs. Jas. White, Smiths Falls.

Mr. and Mrs. Elmore McIntosh and family of Toronto spent a few days with Mr. and Mrs. Cecil McIntosh.

Mrs. Elmer McMillan, of Dunbar, spent a few days with her sister, Mrs. John Coons.

Mr. and Mrs. Ronald McIntosh of Montreal spent Saturday with Mr. and Mrs. Cecil McIntosh.

Mrs. Geo. Shay, of Chesterville, and Mr. and Mrs. Egerton Barkley of Elma had supper on Sunday with Mr. and Mrs. Thos. Cunningham.

Callers on Mr. and Mrs. Thos. Cunningham were Miss Madge Coons and Mr. Finlay Coons of Winchester, Miss Beverley McLean of Chesterville, Miss Jean Barkley, Messrs. Robert, Gerald and Brian Barkley of Elma.

Mr. Bob Watt and Rickey spent Sunday with Mr. and Mrs. Wray McPherson and family.

Mrs. T. J. Keyes Hosts W.C.T.U.

Winchester W. C. T. U. held its September meeting at the home of Mrs. T. J. Keyes on Thursday afternoon.

The president, Miss Jean Wyatt, opened the meeting with a poem followed with a hymn and prayer. Mrs. Arthur Christie had charge of the Clip sheet, "Education and Alcohol," and was assisted by a number of the ladies. Mrs. Keyes reporting for Canadianization, and Citizenship, gave a paper on "What's In a Name?" which was a story behind the names of Canadian Capitals.

Some highlights of the Temperance Rally held in Ottawa were given. Nine of the ladies attended. Mrs. O. Wallace had charge of the devotions and closed the meeting with prayer.

Mrs. H Robinson and Mrs. G. L. Barclay assisted the hostess with lunch.

Strader's Hill

Mrs. Jerry Spears, Cindy and Tammy, had dinner on Monday with Mrs. Charlie Hodgson and Lyall, of Toyes Hill.

Mrs. Ethel Bolton and Miss Edna Swerdfeger, of Vancamp, spent Monday evening with Mr. and Mrs. Lloyd Beckstead and family.

Mr. Alton Riddell spent Thursday evening with Mr. and Mrs. Lloyd Beckstead.

Mr. and Mrs. John Wells called on Mr. and Mrs. Johnny Beckstead and family on Wednesday evening.

Mr. and Mrs. John Riddell and family, of Hulbert, and Mrs. Charlie Hodgson and Lyall, of Toyes Hill, had supper Wednesday with Mr. and Mrs. Johnny Beckstead and family.

Miss Joan Simpson, of Ottawa, spent Sunday with Mr. and Mrs. Lloyd Beckstead and family.

Mr. and Mrs. John Riddell and family, of Hulbert, spent Friday evening with Mr. and Mrs. Ferguson Froats.

Miss Susan Hanson had supper Friday evening with Mrs. Charlie Hodgson and Lyall of Toyes Hill.

Mr. and Mrs. Lloyd Beckstead and Larry spent Saturday evening with Mr. and Mrs. Al. Thompson and family of Burritt's Rapids.

Mr. and Mrs. Orren Wert, of Williamsburg, spent Tuesday evening with Mr. and Mrs. Ferguson Froats.

Sunday callers on Mr. and Mrs. Alton Riddell were: Mr. and Mrs. Bill Jackson and Brenda, of Brockville, Mrs. Nellie Casselman of Cardinal, and Mrs. Stanley Hodgson and Hartley, of Iroquois.

Mr. Mansel Smades and Mr. David Corker, of Pleasant Val- Mr. and Mrs. Johnny Beckstead and family.

Mr. and Mrs. Ralph Serviss and Ernie had dinner last Wednesday with Mr and Mrs. Spence Fawcett of Hulbert.

Master Ellwood Riddell, of Hulbert, spent the week-end with his grandparents, Mr. and Mrs. Alton Riddell.

Mrs. Cecil Hanson and Susan had supper Saturday witih Mr. and Mrs. Hubert Caselman and family of Dunbar.

Mr. and Mrs. Edmund Serviss, of Morrisburg, spent Wednesley, had supper Sunday with day evening with Mr. and Mrs. Ralph Serviss and Ernie.

Mr. Roy Keck, of Pleasant Valley, spent Friday with Mr. Johnny Beckstead.

Mrs. Victor Riddell, of Dundela, and Miss Rosealee Fawcett, of Williamsburg, called on Mr. and Mrs. Alton Riddell on Saturday evening.

Mr. and Mrs. Ralph Serviss and Ernie had supper on Sunday with Mr. and Mrs. Lawrence Johnston and family.

Mrs. Eric Casselman and girls spent Sunday with Mr. and Mrs. Donald Wells and baby.

Mr. and Mrs. Bert Reddick, of Portland, spent the week-end with Mr. and Mrs. John Wells.

Mrs. Ross McDonald, of Washington, D. C.. is spending a few days with the Misses Adams and Kearns.

Callers on Mrs. Donald Wells and baby were Mr. and Mrs. Doug. Gow of Williamsburg, Mrs. Floyd Whitteker and the Misses Adams and Kearns.

We are pleased to see Mrs. Johnny Beckstead and Mrs. Donald Wells home from hospital with their new baby sons, namely Calvin Lee Beckstead and Lloyd Eric Wells.



NEED PRINTING?

—FORMS
—LABELS
—CHEQUES
—BOOKLETS
—ENVELOPES
—PAMPHLETS
—PRIZE LISTS
—INVITATIONS
—STATEMENTS
—SALES BOOKS
—VOTERS' LISTS
—LETTER HEADS
—AUCTION BILLS

Phone 21
THE WINCHESTER PRESS

'64 ACADIAN
thrift's new dimension...beauty's new shape!

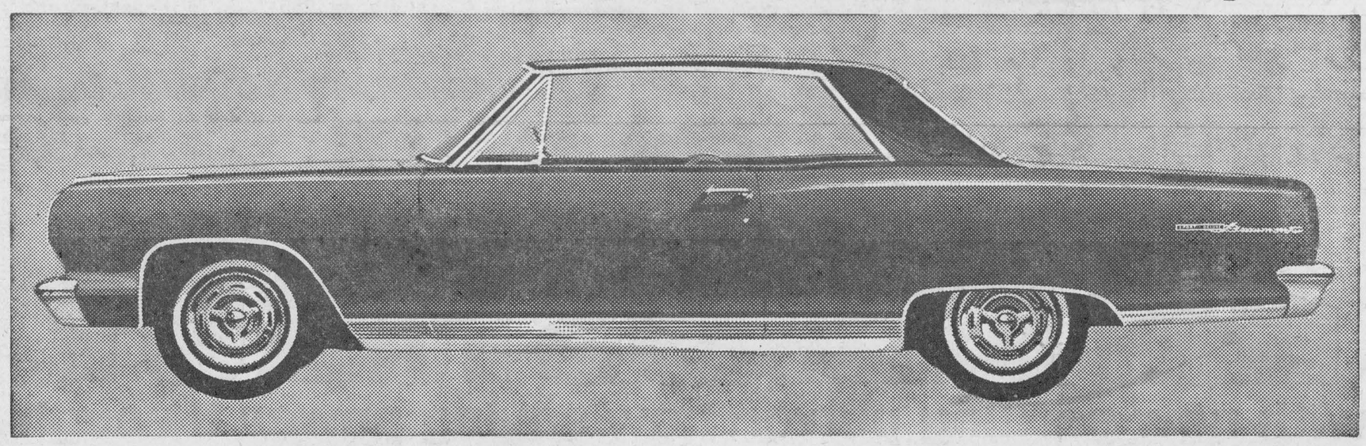

Beaumont Sport Deluxe Sport Coupe

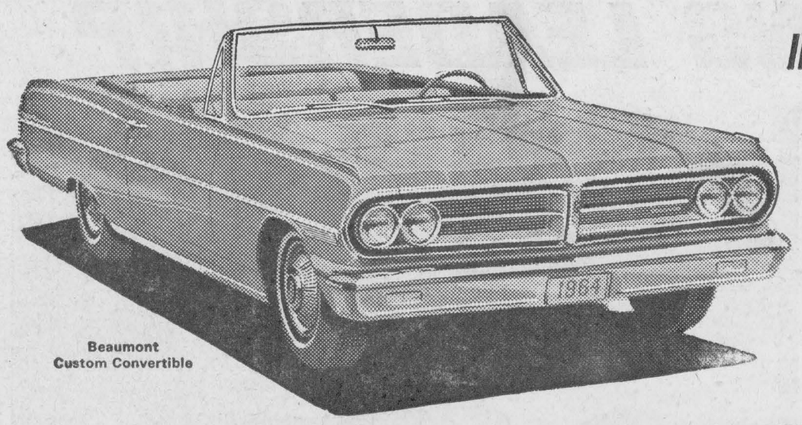

Beaumont Custom Convertible

INTRODUCING—the completely new '64 ACADIAN BEAUMONT

The most exciting car of the new car year is here! Set on a new 115" wheelbase, the Acadian Beaumont is lean, clean and elegant to look at. Thrilling and thrifty to drive with V8 or 6 cylinder power. Inside, 6 adults enjoy an abundance of relaxing space. Smooth full coil suspension adds to passengers' peace of mind. And the low price is as welcome as a windfall. See 10 models in 3 series at your Acadian dealer's now!

PRESENTING the NEW INVADER and CANSO SERIES!



Invader 2-door Sedan, one of three new Invaders

Canso 4-door Sedan, one of three new Cansos

The new Invader and Canso series are all set to lead in value again! Newly stylish from every view, they offer you a trio of engines—a peppy 90 h.p. 4, a zesty 120 h.p. 6 or for the very first time, an action-packed optional 195 h.p. V8. There's new greater safety with bigger brakes! Gay new colors and interior trim! Plus superb family comfort, a glide of a ride, and even more ways to save. See the '64 Invader and Canso soon!

Dramatic new beauty from General Motors

'64 ACADIAN

AX-164D

On display at your Acadian, Pontiac, Buick dealer's Today

WALTER C. MacDONALD MOTORS WINCHESTER LIMITED

WINCHESTER, ONTARIO

ELECTRIC DRILL

Man-Sized 1/4" Electric Drill

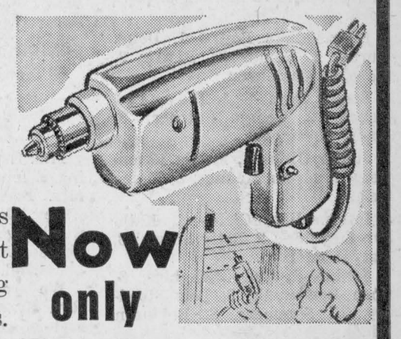

For home maintenance and repair this versatile electric drill will handle most any job. Delivers 30% more working torque than many higher priced models. ¼ inch capacity in steel, ½ inch capacity in hardwood. No load speed 2,000 R.P.M. Full 2-amp. rating. Complete with cord and plug .....

Now only 9.95

IT'S CANADIAN TIRE FOR THE LARGEST SELECTION OF POWER TOOLS INCLUDING:

BLACK and DECKER — BEAVER — MILLER FALLS MASTERCRAFT — MOR-POWER and TOP QUALITY ELECTRICAL SUPPLIES



Lowest Price In Town— Worth $3.50

What Is COOLING SYSTEM CONDITIONER?

The Special Cooling System Conditioner is the EXTRA that is built into the Full-Strength 100% approved Ethylene Glycol Anti-Freeze.

WHAT DOES IT DO?

The Special Cooling System Conditioner in Perma-Fill actually improves engine performance, inhibits the formation of power-robbing deposits and scale on water jackets and radiator core . . . lubricates the water pump. Can't harm car finish and it's kind to rubber hose and gaskets.

2 GALLON .89

QUART .82

Polar Brand Anti Freeze gal. 2.39

EASY TERMS

CANADIAN TIRE ASSOCIATE STORE

W. P. Henophy Ltd.

WILLIAMSBURG - KI 3-2845

NDDHS Picks Athletic Winners At Track Meet

Douglas Bouck and Judy Coughler became the first senior athletic champions of North Dundas District High School at the recent track meet held on Chesterville Fair grounds. Physical Education directors E. E. Forgues and J. Bobka said the meet was a decided success despite the condition of the track.

Points were awarded for first, second and third in the many events which included: running, jumping, softball throwing, shot putting, discus.

Section winners were:

Junior Boys—1, Jean Paul St. Pierre; 2, Pierre Marion; 3, John Boyd.

Intermediate Boys — 1, Doug. Curtis; 2, Dennis St. Pierre; 3, Douglas Casselman.

Senior Boys — 1, Douglas Bouck; 2, George Butcher; 3, Andy Cousineau.

Junior Girls—1, Magda Rasenberg; 2, Myrna Holmes; 3, Laney Smail.

Intermediate Girls — 1, Kathryn Summers; 2, Betty Brown; 3, Pat Henderson.

Senior—1, Judy Coughler; 2, Joan Rombough; 3, Lois Stoodley, E. Summers, S. Robinson (tied).

First place winners in the events were:

SENIOR BOYS

100 Yards, George Butcher; 220 Yards, George Butcher; 440 Yards, George Butcher; 880 Yards, Francis Marriner; High Jump, Doug Bouck; Broad Jump, Doug. Bouck; Pole Vault, Dick Fulton; Hop, Step, Jump, Doug. Bouck; Shot Put, Arden Marcellus; Discus Throw, Andy Cousineau.

INTERMEDIATE BOYS

100 Yards, Doug. Curtis; 220 Yards, Doug. Curtis; 440 Yards, Doug. Curtis; 880 Yards, Doug. Casselman; Mile, Larry Duperon; High Jump, Doug. Curtis; Broad Jump, Doug. Curtis; Pole Vault, Doug. Curtis; Hop, Step, Jump, Doug. Curtis; Shot Put, Dennis St. Pierre; Discus Throw, Dennis St. Pierre.

JUNIOR BOYS

100 Yards, Doug. Beckstead; 220 Yards, John St. Pierre; 440 Yards, Pierre Marion; 880 Yards, John St. Pierre; Mile, R. Gibson; High Jump, Pierre Marion; Broad Jump, Pierre Marion; Pole Jump, John Boyd; Hop, Step, Jump, Doug. Beckstead; Shot Put, Kenny McNairn; Discus Throw, Pierre Marion; 440 Relay, J. P. St. Pierre, C. DeRooy, H. Smith, D. Guy.

SENIOR GIRLS

60 Yards, Judy Coughler; 100 Yards, Judy Coughler; Relay, Judy Coughler, Joan Rombough, Shirley Storing and Lois Stoodley; Running Broad, Judy Coughler; High Jump, Judy Coughler; Softball Throw, Elaine Summers.

INTERMEDIATE GIRLS

60 Yards, Kathy Summers; 100 Yards, Kathy Summers; Relay, Betty Brown, Barb. Bell, June Kendrick and Carol Beckstead; Running Broad Jump, Kathy Summers; Softball Throw, Pat Henderson.

JUNIOR GIRLS

60 Yards, Myrna Holmes; 100 Yards, Myrna Holmes; Relay, Marilyn Ennis, Magda Rasenberg, Sheila Moran and Cathy Baker; Running Broad Jump, Magda Rasenberg; High Jump, Magda Rasenberg; Softball Throw, Magda Rasenberg.

Brinston

Mrs. Gertrude Seeley is spending a few days with her sister, Mrs. Barlkey, of Iroquois.

Rev. D. L. Gordon, of Morewood, was the minister in the United Church here on September 22nd.

We are happy to report that Rev. Mr. Adey is making a satisfactory recovery in Winchester hospital.

Miss Terry Stephenson and Miss Darlene Montgomery were guests at the home of Miss Marion Adams on Saturday afternoon on the occasion of her birthday.

Mr. and Mrs. Richard Greenlees, of Louisville, Ohio, are spending a week at Robert Stephenson's cottage, Burritt's Rapids.

Mrs. Andy Cooper visited Terry, Judy and Michael Stephenson on Friday night.

Mrs. Melvina Cunningham, of Odessa, had dinner with Mr. and Mrs. Robert Stephenson on Wednesday.

Mr. and Mrs. Paul Whitteker visited Mr. and Mrs. Robert Stephenson on Wednesday.

Mr. Wm. Farmer has returned to the home of Mr. Lorne Strader after spending a week in the Winchester Hospital.

Congratulations to Mr. James Gilmer who celebrated his 80th birthday recently. A family gathering in his honour was held at the home of his daughter, Mrs. Delmar Adams, Dixon's Corners.

Mr. and Mrs. Robert Stephenson, Terry, Judy and Michael, and Mr. Fred Dafoe were Sunday supper guests of Mr. and Mrs. Oliver Gallinger, Ingleside.

Plowing Matches

Following are the dates of Plowing Matches as released by the Eastern Counties' Plowmen's Association:

Clarence ..... **October 8-9**
Carleton ..... **October 14**
Russell ..... **October 17-18**
International Match at Caledon, Ontario, October 8-12

FAIR DATES

Metcalfe ..... **October 3-5**
Ottawa Winter Fair, Oct. 28-Nov. 2

Trip To Europe

Mr. and Mrs. Kenneth Marcy, of Fulton, N. Y., returned recently from a month's' vacation in Europe, Travelling via SS Ryndan they visited Southampton, England, LeHavre, France and Rotterdam in Holland. Landing in Montreal, they spent the past week with Mr. and Mrs. Doug. Angus and family of town.

25th ANNIVERSARY

Mr. and Mrs. Donald Harper, Winchester, will quietly observe their 25th Wedding Anniversary (to-day) Thursday, October 3rd.

SAVE
ON THESE
FOOD SPECIALS

Chocolate cookies, lb.	39c
Mixed cookies, 2 lbs.	69c
Sunbury tea bags, 30's	27c
Delmar or Tulip margarine, 3 lbs.	69c
Bulk popping corn, lb.	15c
Carrots, 20 oz. cello	10c
Miracle Whip, 32 oz.	69c
Ched-R-Spred, 6c off	59c
Facelle bathroom tissue, 2 roll pkg.	29c
White sugar, 10 lb.	$1.59
Domestic shortening, 3c off, 2 lbs.	69c

MEATS

Wieners cello, lb.	49c
Bologna, lb.	35c
Fresh picnics, lb.	39c
Smoked picnic, lb.	45c
Broilers, lb.	39c
Chicken necks and backs, 5 lbs.	49c
Homemade sausages, 3 lbs.	$1.00
Daisy bacon, 1 lb. pkg.	65c
Hamburg, lb.	39c
Hind quarters of beef (Heifer) lb.	55c

MacPherson & Summers
COLD STORAGE Ph. 253
EAST END MARKET Ph. 80

REYNOLD'S DAIRY
PHONE 85 — WINCHESTER
MILK --- 20c qt.
From our Salesman or your favourite Food Market
MILK TICKETS — 10 for $1.95 from our salesman
PRODUCER'S BUTTERMILK — 25c per carton

DRUG STORE
S-P-E-C-I-A-L-S

ASA Pain Tablets
5 GRAIN STRENGTH — GUARANTEED PURITY
100 tablets ONLY 11c

HOT WATER BOTTLES
Regular $1.29
Special 98c

ADRIENNE HAIR SPRAY
Large $2.50 Size
2 for $2.50

Helena Rubenstein
SKIN DEW SET
Moisturizer and Cleanser
$6.00 Value only $3.75

NEW! NU NEW!
DIET BAR
Three Meals
$1.49

OPEN Tuesday, Thursday and Friday Evenings
LA ROSE Pharmacy
PHONE 267 For After Hour Emergency Needs
G. H. LA ROSE, Bachelor of Pharmacy PHONE 34 WINCHESTER

Coming Events

COOKING SCHOOL AT FINCH

A cooking school entitled "Quick Tricks with Hydro" sponsored by Finch Catholic Womens League, will be held on Tuesday, October 8th and Wednesday, October 9th, at 8.30 p.m. in Finch Community Hall. Several door prizes, coffee and doughnuts. Admission 75c. 19-21c

HOSPITAL AUXILIARY ANNUAL MEETING

The Annual Meeting of the Winchester District Memorial Hospital Auxiliary will be held in the Board Room of the Hospital on Thursday (to-night), October 3rd, at 8.00 o'clock.

FALL RALLIES DUNDAS-GRENVILLE PRESBYTERIAL U.C.W.

Fall Rallies for Dundas-Grenville Presbyterial U.C.W. will be held at South Mountain on October 16, and Roebuck, October 17. Guest speaker both places will be Rev. Carson Duquette, Secretary for French Protestant Work in the Montreal-Ottawa Conference of the United Church of Canada. 21c

THANKSGIVING TURKEY BINGO

The Williamsburg Legion, Branch 538, will sponsor a Thanksgiving Turkey Bingo in Paul's Hall, Williamsburg, on Thursday, October 10th, starting at 8.15 p.m. There will be 15 regular games and 5 special games. Tickets $1.00. 21c

ANNIVERSARY SERVICES AT MOUNTAIN

The Anniversary Services of Knox Presbyterian Church, Mountain, will be conducted this Sunday, October 6th, at 11.00 o'clock in the morning and in the evening at 7.45. Guest minister will be Rev. John Brush, B.A., of St. John's Presbyterian Church, Pittsburgh. Special music in the morning by Vermond Male Quartet of Vernon, and in the evening by Knox Presbyterian Choir. Everyone welcome. 21c

ANNIVERSARY SUPPER AT WILLIAMSBURG

The Anniversary Turkey Supper of Wiliamsburg United Church will be held in the Church Hall on Tuesday, October 8th, commencing at 5.30 and until all are served. Adults, $1.25; Children, under 12, 75c. Everyone welcome. 21c

ATTENTION — VETERANS
Ex-Service Men and Women and Dependents

The Royal Canadian Legion Service Bureau Officer, Mr. Ian Urquhart, 29 Cartier St., Ottawa, will be visiting Branch 108, Winchester, on October 16, 1963, from 12.00 noon to 1.00 p.m.

Anyone wishing information, advice or assistance, regarding War Disability Pensions, Treatment, Allowances, etc. is requested to contact the Service Officer, or Secretary of the local Branch, whose name apears below, to arrange an interview.

W. A. LANNIN,
Service Officer,
Winchester, Ontario.
21-22c

DUNBAR PRESBYTERIAN ANNIVERSARY SERVICES AND SUPPER

The 90th Anniversary services of Dunbar Presbyterian Church will be held this Sunday, October 6, at 11.00 a.m. and 8.00 p.m. Guest preacher will be Rev. W. Sanford Reid, M.A., PhD. Guest soloist at morning service, James MacTavish. Vernon-Ormond male quartette at evening service. Anniversary supper in Chesterville Legion Hall on Thursday, October 10, starting at 6.00 p.m. Admission $1.25 and .75. 21c

GIRLS' SOFTBALL DANCE

A Dance, sponsored by the Mountain Girls' Softball Team, will be held in the Hallville School on Friday evening, October 4th. Dancing from 9 to 1 to the music of the CFRA Happy Wanderers. Admission $1.00. 21p

ANNIVERSARY TURKEY DINNER

An Anniversary Turkey Dinner will be served in Winchester United Church Sunday School Rooms, on Monday, October 21st, beginning at 5 p.m. Adults $1.25 and children 75c. 21-23c

CURLING CLUB MEETING

All members of Winchester Men's Curling Club are asked to attend a meeting at the Club Rooms on Tuesday, October 8th, at 8.00 p.m. sharp. Plans for the coming season and other business will be discussed. A good attendance is requsted.

R. D. WYLIE, President. GLEN VASEY, Secretary. 21c

BOWLING!
MAKE RESERVATIONS NOW FOR YOUR BOWLING LEAGUE.
Always "Open Bowling" on Saturday nights. For further information call . . .
444
FLORA'S
Lunch and Bowling Alley
Jean and Dalton Kenney
PROPRIETORS
PHONE 444 WINCHESTER

GET THESE B!G BUYS

BOYS' Flannel SHIRTS $2.98

BOYS' PANTS $2.98 to $6.50

GIRL'S - LADIES' SLACKS $2.98 to $5.95

SPECIAL Girl's WINTER COATS

MEN'S SWEATERS $5.95

MEN'S COATS $14.95 - $24.95

ARMSTRONG'S VARIETY STORE
PHONE 16 - WINCHESTER
DEPOT FOR PERSO CLEANERS

Durant's Flowers
—For All Occasions—
Orders $5.00 and over delivered
CHESTERVILLE Ph. HI 8-2060
GRACE J. DURANT

THEY'RE
Here Now!
and trading has already started on the 1964
• PONTIAC • BUICK
• ACADIAN • GMC Trucks
VISIT US NOW AND TEST DRIVE ONE OF THESE BEAUTIFUL NEW MODELS
Enquire about the . . .
SPECIAL PRICES
ON THESE "TOP QUALITY"
Used Cars & Trucks
- 1962 CHEVROLET Biscayne, 4-door, automatic
- 1961 PONTIAC Strato Chief, 4-door, standard
- 1961 ENVOY Station Wagon, 4-door, standard
- 1959 VAUXHALL Victor Super, 4 door, standard
- 1959 CHEVROLET Biscayne, 4 door, standard
- 1958 CHEVROLET Biscayne, 4 door, automatic
- 1957 FORD Station Wagon, 2 door, automatic
- 1957 FARGO ½ ton, Stepside Box
- 1959 DODGE 3 ton, Dump Body

See These And Many Others At
WALTER C. MacDONALD
MOTORS WINCHESTER LIMITED
Phone 285 — Winchester
Pontiac * Buick * Acadian * Vauxhall * GMC Trucks

NEW GMC's FOR '64
with new earning power, new saving power through
ENGINEERING LEADERSHIP

NEW CAB COMFORT
NEW SOUND-DEADENING INSULATION
NEW SELF-ENERGIZING BRAKES
NEW MODELS . . . NEW VALUE VAN
NEW DIESELS • NEW ENGINES
NEW WHEELBASES
. . . plus these
time-proven GMC engineering advances
Safety Wiring • 7 Main-bearing Crankshaft
Rugged Ladder-type Frames
Delcotron Generators
Advanced Suspensions
Wide Transmission Selection
Double-Walled Cab Construction



Now for '64 . . . the most advanced range of GMC trucks yet! Every truck is proved and improved through GMC engineering leadership for '64. There are improvements in the cab. The door pillar has been straightened. There are new brakes, wheelbases and engines. There are three new diesel models, too. Let GMC earn, save for you. Check into a GMC at your dealer's today.

GMC TRUCKS ½ TO 60 TONS BUILT FOR EVERY TOUGH JOB

Trucks from top right to bottom left. C910 ½-ton Wideside Pickup M980 Tandem T960 Tilt
G164B

WALTER C. MacDONALD MOTORS WINCHESTER LIMITED
WINCHESTER, ONTARIO