Publications Mail
Reg. No. 1555

WINCHESTER PRESS

VOL. 108 NO. 32 • ESTABLISHED IN 1888 • WINCHESTER, ONT. • WED., NOVEMBER 8, 1995 • 18 PAGES 75 CENTS G.S.T. INCLUDED

Petition sparks council water rate review

Liz Edwards
Press staff

WINCHESTER — Water and sewage rates are unrealistic and will hurt the average Winchester family financially, a group of residents told council Monday night.

This flood of protest stopped council from giving its final nod to its water and sewage bylaw last Monday night. After receiving a petition signed by more than 90 residents, councillors are now reconsidering whether the new charges are fair.

Two weeks ago, council voted unanimously in favor of the bylaw during its first two readings. It set the water rates at $12.50 a month for the first 20 cubic metres and 60 cents for each cubic metre of water used in excess of 20 cubic metres a month. One cubic metre equals 220 gallons.

Sewage rates will be one and a half times each resident's water bill. The new bylaw will allow the village to use the water meters installed last fall instead of charging flat rates for the services.

In previous interviews with the *Press*, Kenneth McCrea, the past chairman of the Water Conservation Committee for the village, said the charge should not increase drastically. If residents use the allocated amount, their monthly bills will be $4.71 more per month.

But petitioners claim the charges could increase the average bill for a family of four by a minimum of $46.72 per month. According to the petition, the average Canadian uses 12 cubic metres a month. According to Statistics Canada from 1991, the average Canadian used 340 litres a day (9.5 cubic metres a month).

Currently residents pay flat rates, $12.25 a month for water and $13.67 for sewage. Commercial users, except for five of the village's biggest users who are metered, pay $15.25 for water and $20.08 for sewage.

The 20 cubic metres a month consumption allowance is based on figures from the Ministry of the Environment and Energy, according to Winchester Clerk Bonnie Dingwall. It takes into account the average use of water in a household of 2.3 people. Of the approximately 25 people who called the Winchester municipal office on Monday inquiring about their water use, half were under the limit.

However residents at the meeting said families would easily use more. Linda Foster said her household of only two adults uses approximately 15 cubic metres a month. But Foster says the charge the sewer rate, not the water is really the problem.

• continued on page 2



In memory

Veterans and invited guests paraded through the streets on Winchester last Sunday as part of the village's Remembrance Day ceremonies. The service commemorates Canada's war dead.

Ethanol not on back burner, Villeneuve looks at funding

Dianne Fetterly
Agricultural editor

CORNWALL — Despite the cancellation of a $3 million jobsOntario commitment to the Seaway Valley Farmers Energy Co-operative's ethanol production plant, Ontario agriculture minister Noble Villeneuve has said government funding for the $42 million project is not gone.

"JobsOntario has been eliminated but we're looking at a whole new ball game now," said Villeneuve in a telephone conversation earlier this week.

According to Villeneuve, h.'s been given the green light by cabinet to look at alternative funding within his own ministry for the Seaway Valley ethanol project as well as a similar project in the Chatham area.

And with the Ministry of Agriculture, Food and Rural Affairs itself sustaining $13 million in cuts this year, Villeneuve admits it will be a challenge to find funding for the ethanol projects.

However, with the help of a government appointee to examine various ministry programs, Villeneuve says he's confident the funding can be found.

This year's good grain yields coupled with the high commodity prices could result in savings for OMAFRA in the form of reduced payouts in programs such as GRIP, NISA or crop insurance, he suggests.

Villeneuve has been a strong supporter of an ethanol production facility for Eastern Ontario since before the Seaway Valley Farmers Energy Co-operative was formed in 1992. He says the ethanol project is good for the environment; beneficial for local corn producers; and has received strong support from nearly 2,000 area investors.

Seaway Valley president Bud Atkins says while he was initially disappointed at losing the jobsOntario grant, he is confident government assistance will be forthcoming.

"Noble has supported (the ethanol project) one hundred per cent. We believe he will do his level best to ensure the project gets funding," said Atkins, who added he feels the government realizes the benefits of an ethanol plant — especially to the environment.

• continued on page 2

Sledders' efforts frozen

MOUNTAIN TWP. — While Mountain Township Council claims no official prior knowledge of a new snowmobile clubhouse in the township, it can't ignore the building now.

The clubhouse is situated on private property in the northwest corner of Lot 5, Concession 4, along an unopened road allowance at the west end of the Van Camp Road.

In August, the Mountain Trail Blazers Snowmobile Club Inc. approached council with its plan to move the building, once used as a portable classroom, onto the site. Council denied the club a building permit but the project went ahead without official approval. The Trail Blazers moved the building to the site in early October.

However, complaints from a neighbor have forced council to recognize the club's activities at the site. At council's regular meeting Monday night, township resident Jon Funston questioned the club's right to alter the road allowance and bring in the structure without a building permit.

"They can apply for a permit, be refused and bring a building in. They can do that?" asked Funston.

While Reeve Estella Rose suggested the club acted of its own accord, Councillor Robert Guy admitted, "It was unwritten permission. It was somewhat sanctioned by us."

• continued on page 2

Chesterville blaze mars otherwise quiet Halloween

Kim Robinson
Press staff

CHESTERVILLE — The Halloween beat was a treat for most security services in the area with the exception of a dangerous flare-up of mischief in Chesterville.

During an otherwise uneventful night, someone set fire to C&L Feeds on Mill Street in Chesterville.

Neighbors and OPP officers spotted the fire at approximately 11 pm and the Chesterville Fire Department, on standby that night, arrived within a few minutes to extinguish the flames. Even with the quick response, the building sustained roughly $3,000 worth of damage.

"We were right there at the fire hall and dressed," says Fire Chief Ross Casselman, "If we hadn't been ready I think we would have lost the whole building."

Firefighters found a gas can in the charred section of the building which, coupled with the timing of the blaze, led them to suspect that the blaze had been set deliberately.

A young offender, who cannot be named, was arrested and charged with arson in connection with the incident.

C&L Feeds manager John Knier says there is some cleaning up to do, and a door and some wiring have to be replaced, but he says it was lucky that the fire didn't progress any further.

"It's nothing of lasting damage, but if the fire had gone further into the mill, with the grain dust in there, we could have had an explosion."

In comparison, other municipalities had a quiet evening. Fire Chief Claude Brisebois says there was little activity in Mountain Township and Winchester Fire Chief Peter Grimes reports a similarly calm evening.

"It was just super this year," says Grimes.

The one substantial call in Winchester that night didn't involve anything as taxing as fighting a structure fire. The department had to put out a flaming aerosol can that had been left in the road.

Grimes attributes the lack of disruption to the strong presence of both the fire department and the community watch patrollers, a viewpoint which Grimes says he shares with OPP Const. Al Lummiss.

Grimes says the number of pranksters out on the streets of the village has dwindled in the past few years.

Still, community watch coordinator Butch Oldford sees room for improvement.

• continued on page 2

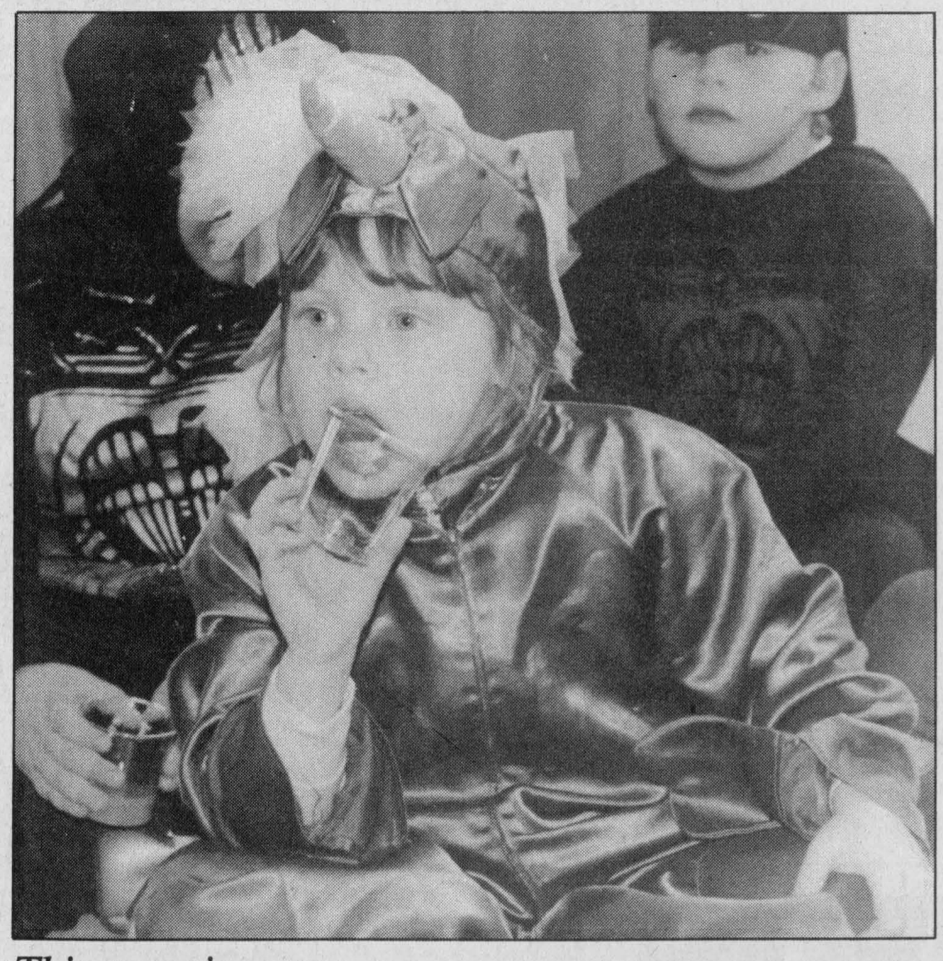

Thirsty unicorn

Grade 1 student Courtney Williamson, 6, from Winchester Public School finishes off her juice during a visit to Dundas Manor last week. Students, dressed in costume for Halloween, had an afternoon tea with the seniors.

Press Photo —Edwards

SD&G boards defend literacy testing results

Kim Robinson
Press staff

CORNWALL — Local school board representatives are challenging Education Minister John Snobelen's view that many Grade 9 students are barely squeaking by with their language skills. On the contrary, they say students' skills are improving.

"An overwhelming number are doing well or very well," said Roger Davidson, Director of Education for the SD&G Catholic School Board, on Monday as he looked at his board's results in the province's second annual Grade 9 literacy test.

Last week, the education minister's comments on the same Grade 9 test suggested that the minimum standard set for reading and writing would not be acceptable to most parents.

However, SD&G Public School Board Superintendent Bill Roddy disputes this interpretation.

The literacy testing ranked students on a six point scale, with level one representing the lowest level of performance and level six a superior level of skill. The expected range for students is between levels three and five.

• continued on page 2

Co-operative enterprises open doors for local artists 7

North Dundas Devils finish first, host Gaels in semi-final game 9

Dundas County 4-Hers were recognized for outstanding achievement during their annual banquet 12

Lest we forget...
Remembrance Day
Sat., November 11

Continued from the front page...

Rate review

"The sewer is the big concern, that is where you're going to notice the biggest jump," she said.

She urges people to contact the municipal office to see how much water they do use.

The monthly average consumption rate may be fine for single people or couples, but for families with children, Darlene Savard says it's very difficult to cut her water use any further. Her family of four uses about 34 to 35 cubic metres every month. With the new charges, her monthly bill will double from about $26 to a total of $52 for both services.

"That's an awfully big increase for a family of four," she said, adding that with a new baby, it will soon be five. She estimates with stricter use, they could possibly cut it to 60 cubic metres every two months.

Though she said she was sympathetic to their concerns, Deputy Reeve Mary Jane Elliott said people may have to be more conservative with the water they use to keep their charges low.

"We're not making a big profit on this, we're just hoping to break even. The 60 cents a cubic meter is what it costs to bring it to your house," she says.

"The 20 cubic metres of water per month is a substantial amount of water."

Though he and other councillors did agree to review the rates, Reeve Larry Gray told the residents attending the meeting that it does cost more to treat sewage water.

Rev. Laurie Taylor, a resident attending the meeting, suggested council should phase in the charges, lessening the impact of the bylaw.

The issue will be brought back for discussion at the next council meeting Nov. 20.

Ethanol

The former Ontario government announced the $3 million jobs-Ontario Community Action funding for Seaway Valley last May following a commitment by the Co-operative to raise $4 million locally. The drive attracted over 1,800 members and raised more than $5 million.

The ethanol project, planned for the Cornwall Industrial Park, is in the final stages of pre- construction development and the Co-operative is continuing its fundraising campaign. It has already been given the go-ahead by the Ontario Ministry of Environment and Energy following the completion of an environmental assessment.

Snowmobile club

However, Guy said work done at the site was more extensive than what council anticipated.

Some trees were cleared along the roadway to make way for the portable and ditches were dug and the excess soil was used to build up the centre of the road.

Funston and his wife, identified as M. Lavallee in a letter to council, are concerned about increased traffic from cars and snowmobiles now that the road has been resurfaced. When they purchased their property, they believed the nearby road allowance would probably never have much traffic.

Mountain Trail Blazers President Gerry Boyce says the snowmobilers don't want much traffic on the roadway either.

"We didn't want to widen it any more than we had to (in order to get the building in) because we didn't want people to act like it was a freeway."

The club stopped working on the road a few weeks ago on orders from the township, which was responding to the complaint, and Boyce says they have made an application for a building permit. There was no stop work order for the building because it was prefabricated, but the club must take measures to comply with building code regulations.

Boyce says he never anticipated the problems that have arisen and he thinks council has acted as well as it could in this situation.

Council's reasoning behind its initial treatment of the plan appears to be concern for the club's financial well-being.

"If we start talking about building permits then we're going to have development fees and assessment for taxes," said Guy at the meeting, adding later "If we get down to the letter of the law it's going to cost the snowmobile club a lot of money."

Guy said he was under the impression that the club was willing to reinstate the road to the condition it was in before the move, and Boyce confirmed this Tuesday.

"We're willing to do whatever we have to in order to work this thing out," he said.

Council invited the many Trail Blazers who came out Monday night to attend another meeting on Nov. 13 to work out a compromise with Funston.

Halloween

"It was quiet only because all the firemen and patrollers were out," he says.

Oldford thinks parents should be more vigilant about keeping track of their teens on Halloween. He says there were still plenty of troublemakers out that night, the only difference was they were under close watch by a group of roughly 30 patrollers and firefighters.

Speaking of the fire in Chesterville, Oldford says, "We could easily have had the same thing here if we didn't have patrols."

Winchester Township, which also has patrols, experienced a similar reprieve from Halloween hoodlumism. This year the patrol shut down around midnight because things were so quiet.

As Fire Chief Claude Cousineau notes, "We've been very fortunate over the last four or five years, there's been more parent involvement with people keeping their kids at home."

Literacy

"What's required in level three is an acceptable level of skill in reading and writing that would serve a student well in any general communication," said Roddy on Monday.

He believes the example of a level three test answer (which included a grammatical error) released by the ministry gives a false impression of the range of students' writing skills in that group.

Roddy added there has been an increase over the past year in the number of SD&G public school students writing at level four and above, in addition to a significant jump in the percentage of students reaching the expected level in reading.

Among the 996 Grade 9 students tested in the public board this year, 95 per cent were able to read at level three or higher as compared to 87 per cent last year.

To Roddy, this indicates a strong effort by elementary schools to improve reading instruction.

He said the public board is satisfied with its programming though there are still areas that need work.

Steps have been taken at the high school level as well.

"Our Grade 9 English classes are putting much more stress on reading," says North Dundas District High School Principal Don Fairweather, who hasn't seen his school's results yet. "A part of each period is set aside for silent reading."

The reading skills of Grade 9 students in Catholic high schools have also improved. Of the close to 250 students tested, 95 per cent performed at the expected range of reading — an increase of 10 per cent over last year. For both reading and writing skills, the percentage of students in the range of levels four to six grew significantly.

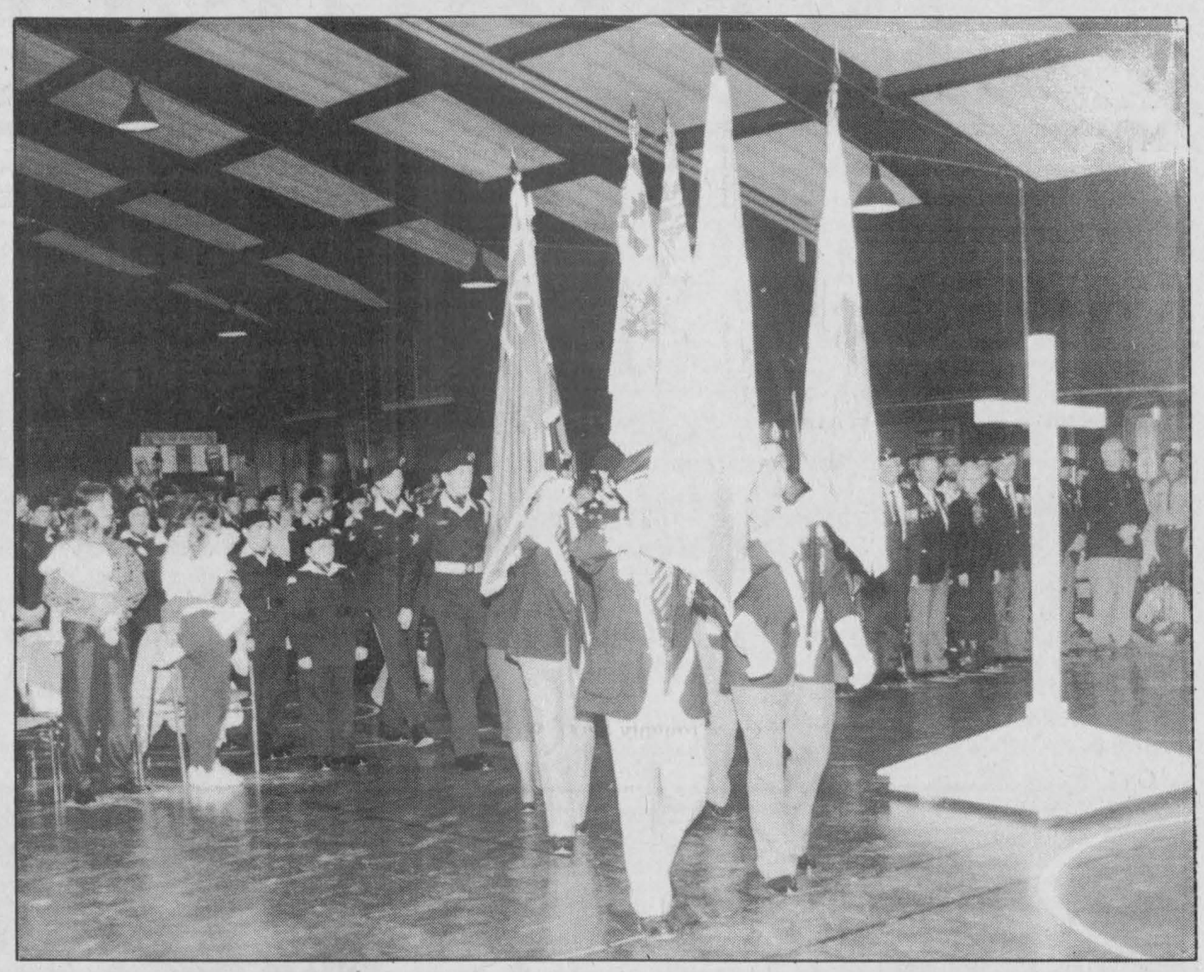

The Greely branch of the Royal Canadian Legion held a remembrance service on Sunday afternoon. An outdoor service was held the same day in Kenmore. Press Photo—Quail

War dead remembered in Greely

Garnet Quail
Press Staff Reporter

OSGOODE TWP.— 1995 marks the 50th anniversary of the last World War and, very fittingly, the memories of a generation of brave fighters lost is being kept alive in communities large and small across the nation.

Last Sunday morning the solemn ritual of remembrance was carried out in Kenmore as a bitter chill, reminiscent no doubt of conditions often faced by our fighting men and women, gripped the audience.

At the Greely branch of the Royal Canadian Legion an afternoon service again called on Canadians of every age and stripe to remember the sacrifice, the ultimate sacrifice in many cases, of our soldiers.

The single largest difference between the two services was the fact that the Greely ceremony was held indoors in much more comfortable surroundings.

The audience in both cases included representatives of all levels of government, members of the military, members of the clergy, and youngsters involved in groups such as Cubs, Scouts, Guides and Sparks. Most importantly the audiences included veterans; men and women who saw and experienced the horrors first-hand and to whose honor it must be assured that such world- encompassing misery is never repeated.

Police blotter

Break and enter

MOUNTAIN TWP. — Some time between Oct. 27 and 29 a break, enter and theft occurred at a Cty. Road 1 residence in Mountain Township. Approximately $3,000 in cash was stolen.

School searched

MAPLE RIDGE — On Friday, Nov. 3 OPP conducted a search for drugs at North Dundas District High School in support of the SD&G Public School Board's safe schools policy. The search was conducted at the request of the school principal, Don Fairweather, as a follow-up to two students being charged with drug-related offences earlier in the school year. No drugs were detected during the search.

Young offender charged

WINCHESTER — A young offender was charged with three counts of sexual assault on Oct. 30. The young person cannot be named under the provisions of the Young Offenders Act and the Morrisburg/Winchester detachment of the OPP would not release the name of the young offender's community.



I.T.R. Cabaret Theatre

I.T.R. presents
"The Odd Couple"
a comedy by Neil Simon
8 pm on
November 10, 11, 16, 17, 18
and 2 pm on November 12
Osgoode Community Centre
Adults $6 - 12 and under $3
For tickets call JoeAnne at 821-3158

HEATING • AIR CONDITIONING • VENTILATION
Sales • 24 Hr. Service • Installation • Free Estimates
"We Service All Heating And Cooling Equipment"
Authorized Fireplace Centre
FINANCING AVAILABLE
Contractors' Preferred Line
MILLER
MILLER ENERGY SYSTEMS INC.
Centra Gas
774-0770
506 Main St., Winchester, Ont.
GAS • OIL • WOOD • ELECTRIC • REFRIGERATION

Signature Driving School
ONTARIO SAFETY LEAGUE APPROVED
FOR WINCHESTER AREA
• 25 hours of theory finished in four days
• One-on-one in-car instruction
• OSL/DSAO certificate included
Special 4-Day Course on Saturdays
Nov. 25, Dec. 2, 9, 16
Call our toll free number
1-800-290-2989 for more information

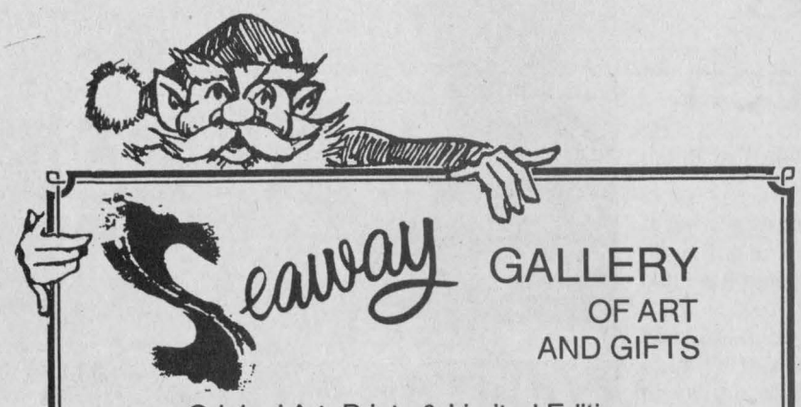

Seaway GALLERY OF ART AND GIFTS
Original Art, Prints & Limited Editions
• Terry Redlin • Trisha Romance
• James Lumber • Kevin Dodds
• Darrell Bush • Lena Liu
Your Authorized Dealer for
• Bradford Plates • Ashton-Drake Dolls
• Hamilton Plates & Dolls • Seagull Pewter
• Nina Ricci & Dorlan Jewellery
NO TAX ALL YEAR
In-store specials up to 50% off
Merry Christmas
WE CARRY A LARGE SELECTION OF ART SUPPLIES
• Canvas & Water Color Paper
• Winsor Newton Oils & Water Color
• Acrylics • Pastels • Charcoal • Inks
• And much more
CUSTOM FRAMING AND STRETCHING
EAST END PROMENADE
MORRISBURG, ONT.
A Member of PPFA
613-543-3930

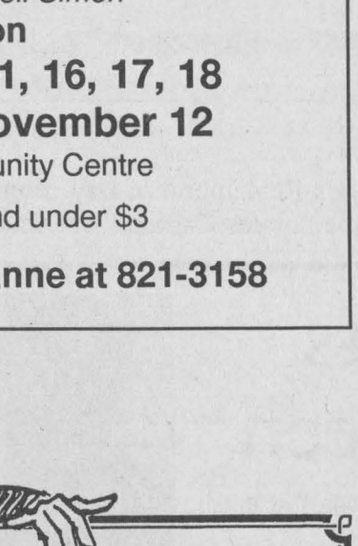

LAPORTE'S
COUNTRY MARKET & GARDEN CENTRE
2973 HWY. 43 AT RIVER ROAD, KEMPTVILLE

CAN. NO. 1 PROD. OF U.S.A. CHRISTMAS ROSE RED GRAPES 99¢ LB.
CAN. NO. 1 PROD. OF U.S.A. LARGE SIZE VINE RIPENED TOMATOES 89¢ LB.
PROD. OF U.S.A. NEW CROP FLORIDA ORANGES SIZE 100's GOOD EATING EXCELLENT FOR JUICE 69¢ DOZ.
CAN. NO. 1 PROD. OF U.S.A. CUCUMBERS 4/99¢
CAN. EX. FCY. PROD. OF CAN. ONTARIO RED DELICIOUS APPLES 39¢ LB.
PROD. OF U.S.A. GREEN BEANS 89¢ LB.
ASTRO FRUIT YOGURT 49¢ 175 G
BLACK OIL OR GREY STRIPED SUNFLOWER SEEDS $13.99 + TAX 20 KG BAG (44 LB.)
LA BELLE FERMIERE FROZEN MEAT PIES $2.39 EA. 450 G
BETTY'S SPECIAL WHITE BREAD 89¢ 675 G
CELESTIAL SEASONINGS HERBAL TEAS $1.99 NO CAFFEINE 24 BAGS
Remember! "TOP QUALITY AT BOTTOM PRICES" A LAPORTE'S TRADITION
OPEN
MON.-WED. 8:30 AM-6 PM
THURS. & FRI. 8:30 AM-8 PM
SAT. 8:30 AM-6 PM
SUN. 10 AM-5 PM
PRODUCE PRICES IN EFFECT WED., NOV. 8 TO SUN., NOV. 12 OR AS QUANTITIES LAST
WE RESERVE THE RIGHT TO LIMIT QUANTITIES



NDDHS NOTES
by Carrie Vandewint

Take a moment

If the world does not remember and learn from its mistakes, it is doomed to repeat them. This happens all too often in our society. But some mistakes are too costly to repeat.

I do not remember the two World Wars. I do not remember the terror and fear Adolf Hitler struck in the hearts of nations. I do not remember the men who gave their lives for their country. And I am not alone. I think that this in itself might be part of the problem.

On Fri., Nov. 10, our school will hold its Remembrance Day ceremonies. We will all be wearing poppies. We will all hear the poem *In Flanders Fields*. We will all gather together not to remember the faces of the men who fought, but to remember the fact that these heroic men went and faced death for their countries, for their families, for peace.

Our generation must remember. We must take this peace and preserve it until we hand this very task to our children years from now.

We will gather together in the gym, and I do hope that every single student there will stop worrying about the test they have in the next class. I hope that every single student will stand silent without whispering to a friend. And I hope that every single student will pause for at least a second and remember, if not for the men who gave their lives 50 years ago, then for the future generations that they may never have to give their lives for a peace not remembered, for a peace not preserved.

Boyer building on self-reliance

Kim Robinson
Press staff

CHESTERVILLE — When Chris Boyer sets his hand to wood projects in his basement workshop he's not just putting in time with a hobby, he's fashioning his future.

Having spent 18 years in a cycle of layoffs and recall as a Nestle employee, Boyer wants to see if he can create a bit of job stability for himself.

A week ago he started making sturdy, solid wood children's play tables (suited to train sets) that he hopes to sell to individuals and stores in the region. With the help of his wife Mathilde, Boyer can make four tables a day that would have a retail price of roughly $200. When his unemployment runs out in two weeks, he would like to be self-sufficient.

"I don't want to go on welfare and I'm pretty sure that with no overhead and no debts we can make a go of it," he says.

Boyer says he and his wife were careful to save in good economic times, so they are reasonably comfortable. Still, getting this project going has taken some sacrifice.

He gave up the stamps he had been collecting for 35 years, selling them off bit by bit in wood- framed sets that he manufactured. He is using the money to buy lumber for the tables.

When he was selling the stamp sets, he encountered a few negative reactions from some of the business people he approached, but that didn't dissuade him.

"If you get negativity you have to walk away from it and ignore it," says Boyer. "With a lot of people, if they get a door slammed in their face they just quit."

At other times, Boyer has received a lot of support from other entrepreneurs who, like himself, see importance in buying locally. He has formed ties with a model train shop in Merrickville, Lark Spur Line Ltd., and the two businesses refer customers to each other.

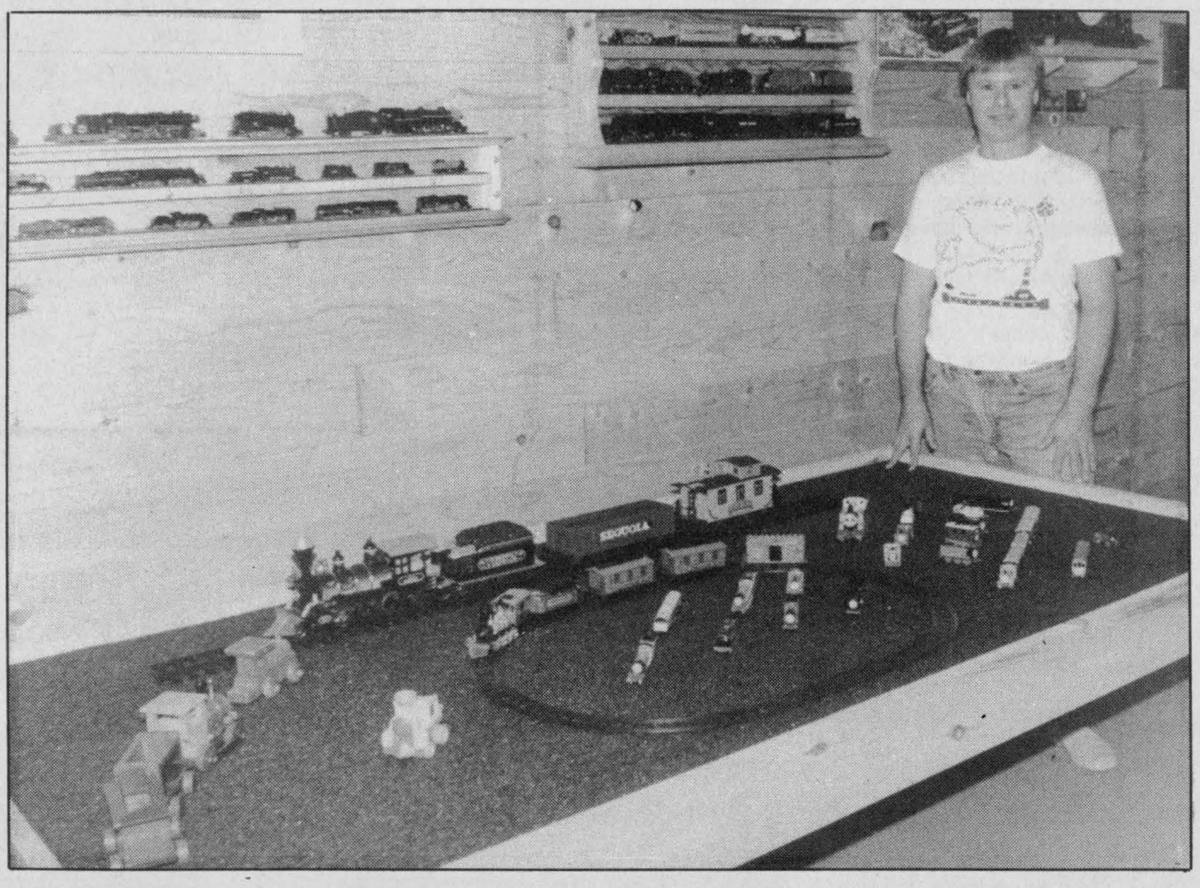

Chris Boyer feels there is a market for the children's play tables he is building in his basement. Boyer also made the toy train racks on the wall above the table.

Boyer says he's going to do all he can to get talking to retailers in the region and promote the tables. He's aiming for contracts with toy and hobby stores, and he's confident there is a market for his product.

The idea came to him when he found his own young children were constantly using the rec room pool table as a base for their train set. The two prototype play tables he built for his sons are constantly in use. On a visit to the Boyer home, they were covered with trains and other toys.

"They can't wait to come down," says Boyer.

Whatever the popularity of his product, Boyer is glad to have something to keep him busy. Over the past 20 years he has produced a steady stream of wood items including mantle clocks, display cabinets and other small furniture pieces.

The work gives him a feeling of taking matters into his own hands and he encourages other unemployed people to look for and develop their talents in the same way. Boyer is a strong supporter of work for welfare and he hopes the Harris government comes through with this scheme, but he also finds there is opportunity for the individual to take action.

The way he sees it, "You've got to create new businesses because there are no jobs out there."

Deadline nears for gun owners

TORONTO — Ontario firearm owners who have successfully completed provincial training courses can acquire a Firearms Acquisition Certificate (FAC) without taking a new test so long as they apply to obtain or renew the FAC by Dec. 31, 1995. After that time, federal law will require that they take a new firearm safety course and test.

People who have an Outdoors Card with hunting privileges who have continuously owned a firearm since 1979 are also eligible.

Card of Thanks

The Seaway Valley Swiss Club would like to thank the following sponsors for their generous donations and support, which were much appreciated at our annual banquet:

K-flowers, Russell
La Chaperal Farms, Iroquois
Country Girls General Store, South Mountain
From Winchester:
Fred's Farm Supplies
J.R. Brisson Equipment
Weagant Farm Supplies Ltd.
Durant's Flowers
Winchester Automotive Services
CountryBoy/CountryGirl
Hamilton Farm Equipment
Topline/Kubota
Dundas Veterinary Services
Lannin Home Care
Seaway Valley IDA Pharmacy
Quintan Farm Products
Drewery Pontiac Buick GMC Ltd.
Shadbolt's Department Store
D's Collision Center
Cass Bridge Cheese House
Ault Foods
Holmes Bakery
Winchester Cheese
Clara's Flags and Accessories
Annable's Jewellery
Village Bin
Sports Unlimited
Country Kitchen Restaurant
D&J Motors
Greg's Quality Meats
Lorne Acres Equipment Inc.
Andy's Food Town
Pierre Jaquemet Sunfilm
R.S. Allison & Sons, Winchester Springs
From Chesterville:
Barry's Meats
L.V. Farm Equipment Co-op
Seaway Valley Pharmacy
From Williamsburg:
Eastern Engines
Pinkus Tire Service

Thank you very much

CHRYSLER ✪ PLYMOUTH ✪ DODGE ✪ DODGE TRUCK ✪ JEEP ✪ EAGLE

WE WANT TO COVER YOU BEFORE WINTER DOES.

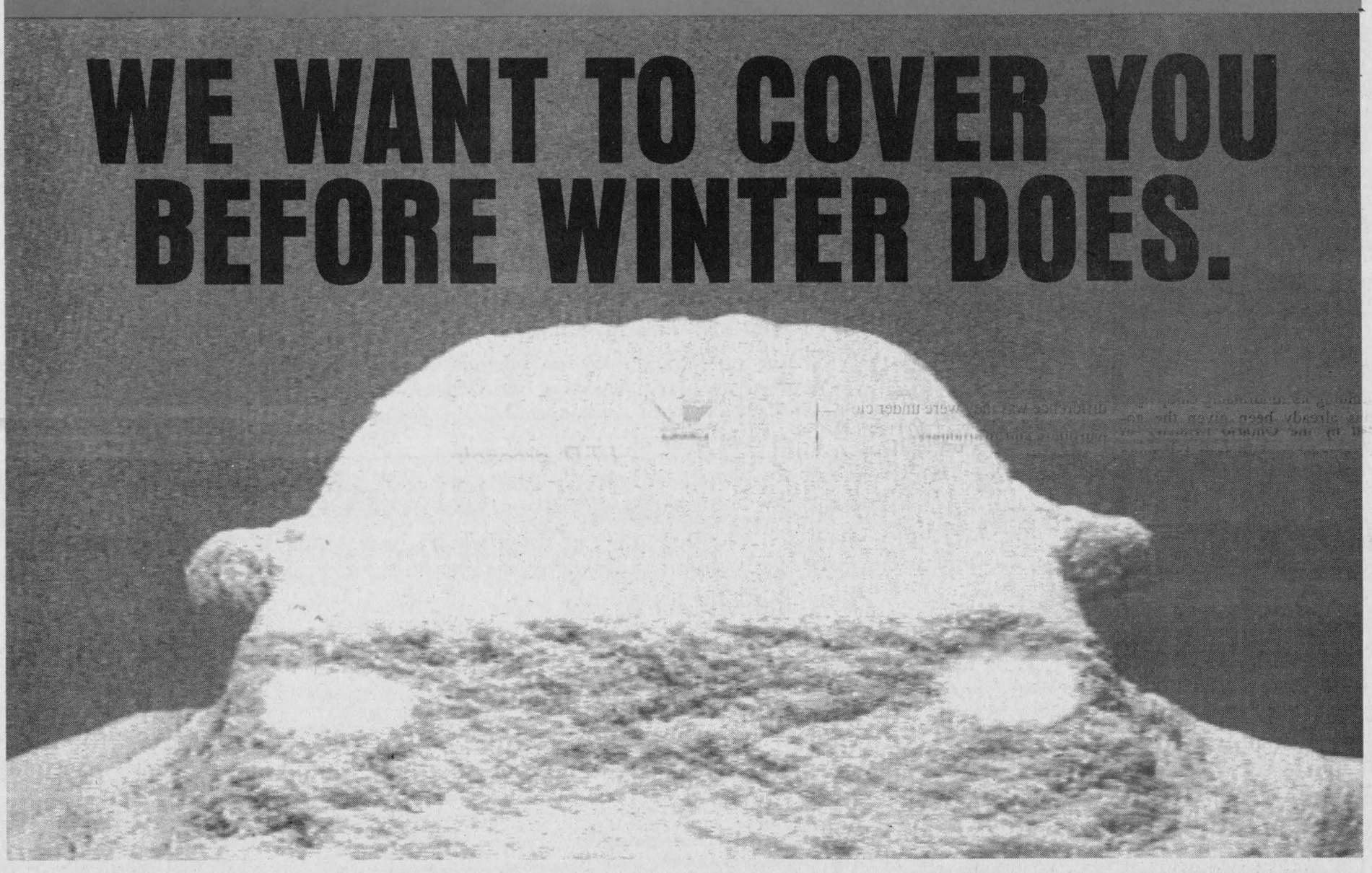

Extreme summer temperatures took a heavy toll on cooling systems, batteries and tires. That's why Five Star Service can help get your Chrysler vehicle ready for the cold weather ahead. Don't wait! For peace-of-mind driving this winter, call your local Chrysler Dealer today to schedule a time that's convenient for you!

OIL AND FILTER CHANGE
ONLY $19.99* Plus Taxes
Includes:
- Up to 5 Litres of Mopar Premium Oil
- A Mopar Oil Filter
- 15 Point Inspection
- Lube (where applicable)
- "Ready when promised ...or you don't pay" Guarantee†

3-IN-1 PRE-WINTER INSPECTION
ONLY $9.99* Plus Taxes
With the purchase of our Oil and Filter Change service. We'll:
1. Inspect your cooling system.
2. Inspect your battery.
3. Rotate your tires.

* Offer ends Dec. 30/95. Applicable to most Chrysler Canada vehicles. † Ask for details.

CHRYSLER FIVE STAR SERVICE

✪ Chrysler trained technicians ✪ Mopar replacement parts ✪ Committed to your convenience ✪ Courteous attention ✪ Competitive prices

Jeep® Eagle

Nobody knows your Chrysler vehicle like your Chrysler Dealer.

Dodge Dodge Trucks CHRYSLER
Plymouth Dodge Trucks CHRYSLER

OBITUARIES

Joyce Armstrong

Joyce Armstrong of RR2 Williamsburg died Oct. 29 at the Winchester District Memorial Hospital after a brief illness. She was 69.

A former laborer at Caldwell Linen Mills and a homemaker, she was born July 23, 1926 in Williamsburg Township to the late Vincent and Viola Casselman. She married Bill Armstrong on Jan. 3, 1944 in the Lutheran Church Manse in Morrisburg.

As well as her husband, Mrs. Armstrong is survived by her children Connie of Smiths Falls, Linda Montgomery (Roger Fossitt) of Hainsville, Marilyn Robinson (David) of Dunbar and Donna Pitts of Chilliwack, B.C. She was the sister of Gordon Casselman (Marjorie) of Mariatown, Jimmy Casselman (Ada) of Williamsburg, June Baker (Earl) of Morrisburg and Judy Lewis (Raymond) of Williamsburg.

Mrs. Armstrong was predeceased by her son Ronnie, her sister Betty Coughler and her brother Charlie Casselman.

She will be sadly missed by 11 grandchildren and one great-grandson as well as several nieces and nephews.

Donations to the Canadian Cancer Society or the Winchester Hospital would be appreciated by the family.

A graveside funeral service was held at the New Union Cemetery in Williamsburg with Pastor Duncan Perry officiating.

Arrangements were entrusted to Marsden and McLaughlin Funeral Home in Williamsburg.

Gerald Casselman

Gerald Casselman, M.W.O., retired Royal Canadian Signals, died peacefully Oct. 17 in Hotel Dieu Hospital in Kingston after a courageous battle with cancer. He was 69.

Mr. Casselman was the son of the late Roy and Mae Casselman of Berwick. He was loving husband and best friend of Flo St. Germaine and dear father of Steven Mark Casselman of Ottawa and Debbie Parsons of Kingston.He was grandfather of Brandon and Gerald.

He will be sadly missed by sister Norma Dillabough of Greely and cousins Alfred Casselman of Greely and Kay Casselman of Miami, Fla.

At Mr. Casselman's request, there was no visitation.

A memorial service was held October 20 and interment was at Glen Haven Memorial Gardens in Kingston.

Memorial donations to the Regional Cancer Clinic would be gratefully appreciated by members of the family.

Gerald Joseph Johnson

Gerald Joseph Johnson of Riverside Heights died Oct. 29 at the Winchester District Memorial Hospital. He was 54.

An employee of Kraft Foods Ltd. for 39 years, he was the beloved husband of Faye Lyttle. He was born in Kingston on Aug. 27, 1941 to the late Howard Johnson and Mary Estella Yott.

As well as his wife and his mother, he is survived by his sons Greg and Sean, both of Kingston, as well as his step-daughter Kim Lyttle of Ottawa.

A mass was celebrated at Fairbairn Funeral Home in Morrisburg on Nov. 1 with Father Don Cummings presiding.

Interment followed at St. Mary's Catholic Cemetery, Morrisburg. Pallbearers included Roger Coligan, Bill Duvall, Gerry Rabideau, Orval Delage, Winston Lyttle and Cecil Waghorn.

Jennie Isabella McLean

Jennie Isabella McLean of the Beachcroft Apartments in Winchester died Oct. 29 at the Winchester District Memorial Hospital. She was 93.

Mrs. McLean was born Nov. 16, 1901 in Russell to the late John H. Cumming and Mary V. Dewar. She married James Edward McLean who predeceased her July 12, 1978.

She was the dear mother of Charles of Kemptville, John (Joan) of RR1 Winchester and daughter-in-law Bernice McLean of Phoenix, Arizona. Mrs. McLean was the beloved sister of Erwin Cumming of Long Sault and Ruth Ball of Ottawa.

She is also survived by 10 grandchildren and 14 great granchildren.

As well as her husband, she was predeceased by her son Gerald, her daughter Agnes Lawrence and two grandsons Grant and Angus.

A service was held at Daniels Funeral Home in Winchester on Nov. 1 with Pastor Stephen Neil officiating.

Interment was at Springhill Cemetery in Vernon.

Pallbearers were Leonard McLean, Tommy McLean, Bryan McLean, Alan McLean, Albert Koekkoek and Walter Lawrence.

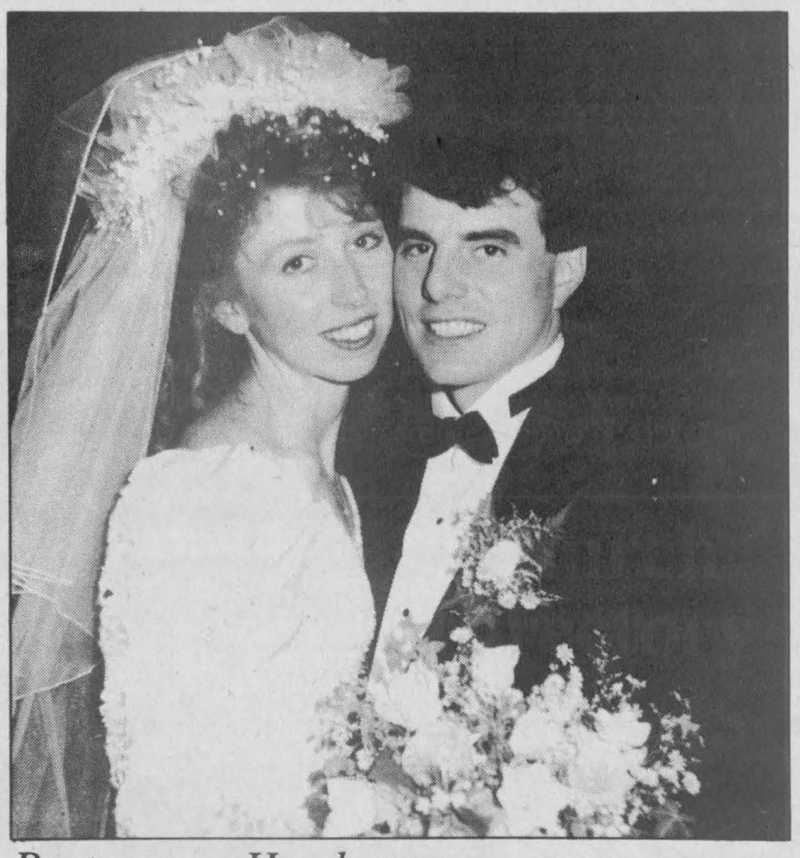

Porteous — Henderson

On Sat., Sept. 30, 1995, on a beautiful evening, Tracy Henderson and Ian Porteous exchanged their wedding vows at Brinston United Church. Ian and Tracy would like to thank their parents, family, and friends for making their day extra special!



Johnston — Thompson

Kerry Lynn, daughter of Eric and Ann Thompson of RR #3 Chesterville and Scott Lindsay, son of Bill and Sherrill Johnston of Winchester were united in marriage at home in Ajax, Ont. on Oct. 7, 1995.

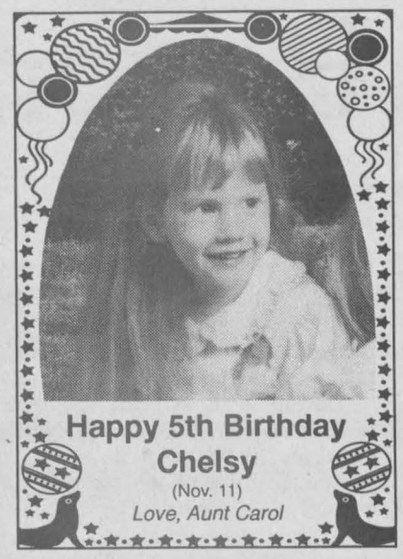

Happy 65th Birthday Grant Poole



Family and friends are invited to a party for Grant at the Royal Canadian Legion, Winchester on **Sat., Nov. 11** from 8 pm.

Happy 1st Anniversary

Klein Boonschate—Acres

Susan Lynne, daugher of Allan and Nan Acres of Kars, and Christiaan Cornelus Johannes, son of Herman and Annet Klein Boonschate of Holland, were married on **November 12, 1994.** Congratulations on your **First Anniversary.**

Love, your families





Happy 45th Anniversary

Mac & Estella MacGregor

November 11, 1995

With love and best wishes from your family

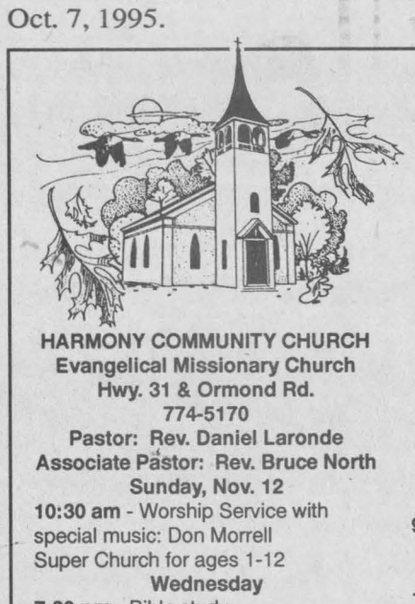

Church Directory

HARMONY COMMUNITY CHURCH
Evangelical Missionary Church
Hwy. 31 & Ormond Rd.
774-5170
Pastor: Rev. Daniel Laronde
Associate Pastor: Rev. Bruce North
Sunday, Nov. 12
10:30 am - Worship Service with special music: Don Morrell
Super Church for ages 1-12
Wednesday
7:30 pm - Bible study
32c

THE ANGLICAN PARISH OF WINCHESTER, CHESTERVILLE, CRYSLER AND SOUTH MOUNTAIN
Sunday, Nov. 12
8:00 am - Winchester
9:30 am - South Mountain
11:15 am - Chesterville
Rev. George Bruce: 774-2236
32c

WINCHESTER UNITED PASTORAL CHARGE
Interim Minister
Rev. R. Belbin
774-2512
WINCHESTER UNITED CHURCH
9:30 am - Adult Bible Study
11 am - Worship Service, Sunday School, Nursery
WINCHESTER SPRINGS UNITED CHURCH
9:30 am - Worship Service, Sunday School
26tfc

PARKWAY ROAD PENTECOSTAL CHURCH
10 minutes north of Winchester, corner of Highway 31 and Parkway Road, Greely
Sunday
9:45 am - Sunday School
10:45 am - Sunday Service
6:30 pm - Pre-Service Worship
7:00 pm - Evening Service
EVERYONE WELCOME
Rev. Les Burton: 821-1056
26tfc

CHRISTIAN REFORMED CHURCH
Williamsburg, Ont.
Pastor
George Rowaan
448-2351
Sunday
9:30 am - Morning Service
7:30 pm - Evening Service
Nursery provided during both services. You are invited to worship with us. Faith 20 can be viewed every morning at 5:30 am on Channel 6.
32tfc

ST. PAUL'S PRESBYTERIAN CHURCH
Winchester
Knox Presbyterian Church
Mountain
Rev. Heather L. Jones, B.A., B.Ed., M.Div.
Tel.: H.-774-0316 C.-774-3923
A warm welcome awaits everyone
Knox Presbyterian Church
Mountain
9:30 am - Divine Worship
St. Paul's Presbyterian Church
Winchester
11:00 am - Divine Worship, nursery care and program for children
29tfc

BAPTIST CHURCH B.C.O.Q.
Pastor Stephen Neil, 774-1018
9:30 am - Sunday, Ormond
11 am - Sunday, Winchester
Nursery and Sunday School available at Winchester
9:30 am - Fridays, Mom's Time Out
A warm family atmosphere, sound Biblical Teaching.
(Come worship with us!)
26tfc

DISCOVERY BIBLE FELLOWSHIP
Your teenagers are our priority.
Meeting at the Winchester Public School
Sunday
9:30 am - Worship Service
Thursday
7:30 pm - Youth Enthusiastic
For more information 774-0721 or Box 264, Winchester, Ont., K0C 2K0
774-0721
Bob Jones - Elder
Joey Molloy, Youth Pastor
Friendly, Caring, Accepting
32c

Winchester
WESLEYAN CHURCH
OFFERING NEW HOPE TO DISCOURAGED HEARTS
Pastor: Rev. Thurland Brown
Office 774-3137
Sunday, Nov. 12
9:30 am - Sunday School for all ages
10:30 am - Morning Worship
7:00 pm - Sunday Night Alive
EVERYONE WELCOME AT ALL SERVICES
32c

ST. MARY'S CATHOLIC CHURCH
Chesterville
Father Don Cummings
448-3262
5:30 pm - Saturday
9:00 am & 11 am - Sunday
17tfc

Race In For The Deals

DIMPFLMEIER OLD FASHIONED
White Bread 2/$1
24 oz. (1-1/2 lb. loaf)

Aylmer **Tomato Soup** 10 oz. can 3/$1

Valley Farm **Fries** 1 kg 2/$1

Many more in-store specials

Open until 9 pm every night

RICK'S GAS BAR 989-2351 South Mountain

Protect Your Investment!

Bring it to "The Professionals"

Top **QUALITY** technicians and equipment and products, along with **QUALITY** parts and Sikkens paint, are used to bring it back as good as new. So for **QUALITY** bring it to

D's COLLISION CENTER
Dawley Drive, Winchester
774-2733 1-800-663-9264

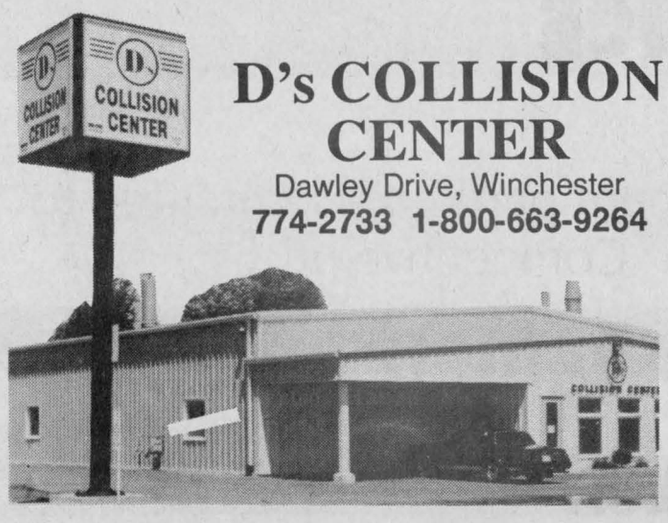

KBC **Kemptville Building Centre Ltd.**
Hwy. 43 West, Kemptville 258-6000
1-800-810-4269

Floor Fashion Show

Instant Rebate

Up to $100* or even more

*On Selected Armstrong Floors. Based on an average room of 20 yd.² Ask for details.

Armstrong

Welcome to the *Armstrong Floor Fashion Show* where we've got great savings for you on every exciting colour and design in all Armstrong *Best* category floors. Designer Solarian II, Designer Solarian, Visions Solarian... superb floors at affordable prices.

	SAVE
Designer Solarian II	$5
Designer Solarian	$5
Visions Solarian	$3

Choose your new floor today and take advantage of these special Instant Cash Rebates from Armstrong!

Home building centre

NPS cleans up recycling act

Liz Edwards
Press staff

MOUNTAIN — A lot of what Jennifer Baird, 7, saw at school last Friday afternoon was sheer garbage.

Still it was a valuable lesson. Quite literally she and other students at Nationview Public School were learning to recognize what can be put in the trash and what is recyclable.

This week is Waste Reduction Week throughout the province and as part of the SD&G public school board new mandate, schools like Nationview are auditing their garbage to see if they're as environmentally friendly as they should be.



Environmental concern

Students Alyssa Baker and Jennifer Baird, both 7, of Nationview Public School look for recyclables as part of the school's waste audit. Press Photo —Edwards

Students and adult volunteers analyzed the contents of a day's worth of the school's trash. Each bag was tagged to show where it came from in the school and the number of recyclable items found in the garbage.

Nationview has had a recycling program for approximately four years. Classes share blue boxes for collecting tin and aluminum cans, newspapers and other recyclables. Many rooms also have a box for fine paper and every classroom has a container to collect leftover food items for the composter.

Parent volunteer Mimi Adamson, along with Shelley Dyer and a group of Grade 8 students, helped organize the audit. Typically students were finding items like fruit and pop cans.

"We've run into a significant amount of fine paper which could have been diverted," said Adamson.

In the end, classes found there was as much fine paper in the garbage as there was in the blue box. There were more pop cans in the garbage than were recycled.

Wearing large plastic gloves to keep her hands clean, Jennifer didn't want to say what she had discovered.

"I don't want to tell you because it's gross," she said.

Most of the students didn't really seem to mind sorting through the garbage even if it wasn't the most pleasant task, according to Adamson.

"The older the children are, the yuckier they think it is. Once you face it, it has a real visual impact," she said.

Teaching assistant Kristine Houghton gave each student a mini-lecture on how to reduce, reuse and recycle before they sorted. But she said they'll learn more about it in their classes. Another audit will be held later in the year to determine if the recycling program improves.

"They're doing well. They understand reuse and recycle but reduce they're still shaky on," she said.



Recent area inductees into the Cortland, New York Country Music Hall of Fame are Don Stinson (promotion), Don Miller, Bob Thompson and Art Foster (instrumentalists) as well as female vocalist Jeannie Gorgichuk and male vocalist Eugene Gorgichuk. Absent for the photo were vocal duo Wally and Pauline Fisher. Press Photo—Quail

Musicians inducted into Hall of Fame

OSGOODE— West Osgoode and District Old Time Musicians staged their annual year-end banquet last Friday evening at Osgoode's Centennial Community Centre.

As usual, club president Eugene Gorgichuk and his committee put together an evening to be proud of - one which well supports their claim of operating 'the friendliest club in the valley'.

Throughout the year many members of the West Osgoode club and of other clubs in the area travel to Cortland, N.Y. for various events and jamborees. Cortland, although relatively small, is the northern New York home of the states' Country Music Hall of Fame. It may well be compared, albeit on a much smaller basis, with the American country music 'meccas' such as Nashville, Tenn., Branson, Mo. and Wheeling, W. Va.

West Osgoode club president Gorgichuk was proud to use the Friday night event to announce the fact that several local musicians have been inducted into the Canadian wing of the Cortland Hall of Fame.

They include President Eugene and his wife Jeannie who were honored as Canadian male and female vocalists, respectively.

Also honored were fiddlers Art Foster, Don Miller and Bob Thompson. Don Stinson received an award honoring his involvement as country music promoter and booster and Wally and Pauline Fisher picked up a plaque honoring them as a duo.

The evening continued, following recognition of these achievements, featuring the music and talents of many of the honorees.

Any members who may not have been in attendance are reminded that the annual meeting of the club will be held in the Osgoode Community Centre at 2 p.m. on Sunday, Nov. 19.

Euchre winners

by Jean Casselman

The following people were the winners at the Williamsburg Township Seniors' euchre on Wed., Oct. 25. Ladies: Kezia Wells, Norma McMillan, Lois Sweeney; Gents: Harold Pemberton, Doris Hill, Keith Casselman; Door prize: Bertha Christie, Cecil Lee; Draw: Norma McMillan, Audrey Whitteker, Zeta Godard, Jean McIntosh, Bill Whitteker, Violet Bellinger, Jean Larmour, Keith Scott, Sharon Munroe, Harold Pemberton.

The next euchre will be held on Wed., Nov. 8, and everyone is welcome.

WIN YOUR
Dream Vacation*
or a $500.00 Gift Certificate
SHOP IN THE
MORRISBURG BUSINESS IMPROVEMENT AREA
THIS CHRISTMAS!
*Details in Participating Stores

ITR to stage Neil Simon's *Odd Couple*

by Garnet Quail

OSGOODE — Take a group of dedicated actors doing what they do for the love of their craft — true amateurs. Add the innovative direction of Len Boone and his capable assistant Deborah Bee. Stir all of the ingredients together with a Neil Simon script — perennial favorite *The Odd Couple*. The end result is an entertaining evening for which the ITR theatre group is renowned.

This production brings several new faces to the stage of Osgoode's Centennial Community Centre and some familiar ones as well.

The Osgoode area theatre group, in its 20 plus year history, has brought a variety of comedy shows to the stage. The antics of Peter Cleland (Oscar Madison) and Jeff Clarke (Felix Unger) are enhanced by the array of characters made famous in the play, the movie and the television series. Linda Feenstra and Meredith Brophy play upstairs neighbors Gwendolyn and Cecily Pigeon and, of course, all of the carousing, card-playing cronies show up as well.

Performances will be staged at 8 pm on Fri. and Sat., Nov. 10 and 11 and at 2 pm for a Nov. 12 matinee.

They will all take their places again the following Thurs., Fri., and Sat. evenings, Nov. 16, 17 and 18 at 8 pm.

Tickets, priced at $6 for adults and $3 for children 12 and under, are available by calling 821-3158.

Mountain Musings

by Shirley Mills

WANTED — Bingo players. Starting on Tues., Nov. 14, the Mountain Lions Club will hold bingo games again in the Ag Hall in South Mountain. The doors open at 6:00 pm with the games beginning shortly after 7:15 pm. The Lions had discontinued the bingo games this fall due to decreasing numbers and as this was the main fundraising activity, the Lions find themselves unable to meet their usual financial commitments. This means that WDMH and the high schools in the area cannot be as generously supported. Now it appears that the Christmas baskets could be in jeopardy. So, this would be a good time to get out and have some fun and know you are contributing, through the Lions Club, to many worthwhile causes.

On Sat., Nov. 11, the ladies of the Mountain-South Mountain United Church will hold their Autumn Tea and Bake Sale at the church from 11 am until 1 pm and everyone is invited to come. Also as part of the anniversary celebrations, a musical evening will be held on Nov. 12 at 7:30 pm in the church. The Gospel Singers, the Messengers and other local talent will take part. There will be a freewill offering with the proceeds going to the neighboring Presbyterian Church to help with its rebuilding.

FALL FAVORITES
WEEKEND SPECIALS
Rib Steak with Sautéed Mushrooms
Grilled Perch Fillets with Lemon Sauce
Veal Cordon Bleu
Chicken Parmesana served with Lasagna
Ryan's Restaurant
Meals include:
Caesar salad or soup, garlic bread, tea or coffee and dessert
Hwy. 31, Winchester 774-0544

Fetherstonhaugh Manor
for Seniors
22 Clothier St., Kemptville, Ontario
258-5454
Yes it can be better.
1) Homey atmosphere
2) 24-hour care
3) Trained staff
4) Home-cooked meals
5) 20 years of successful caring
6) Highly competitive rates



Call us for an appointment—
Melvin and Edith Brown
Accommodations Available Now

Santa Special
Recliners, Rocker Recliners, Swivel Rockers
from Berkline
(assorted colors)
starting at $499
Heater vibrators also available
Glider Rockers from Dutailier
(assorted styles and fabrics)
starting at $259
Hurry in before they're all gone!
LIMITED QUANTITIES
On sale until Christmas
Ask about our Christmas Layaway
Home furniture 774-3757
Country Treasures
Home hardware 774-2700
GEGGIE'S
Hwy. 31 and Hwy. 43, south of Winchester

Editorial/Opinion

WINCHESTER PRESS

Published by 2woMor Publications Inc.
545 St. Lawrence St., Box 399,
Winchester, Ontario, K0C 2K0
Tel: 613-774-2524, fax: 613-774-3967

John Morris, President
Robin Morris, Vice-President
Allen Van Bridger, Managing Editor
Liz Edwards, News Editor
Dianne Fetterly, Agricultural Editor
Karen Holmes, Advertising Manager
Janet LaPierre, Production Manager
Connie Hart, Office Manager

The Winchester Press was established in 1888 and is published Wednesdays at Winchester, Ontario.

Subscription rates: $26.75 per year within 40-mile radius except door-to-door delivery; $53.50 per year outside 40-mile radius plus door-to-door deliveries; $69.55 per year outside Canada. GST included.

All layouts and composition of advertisements produced by employees of the publishers of the Winchester Press are protected by copyright vested in the publishers of the Winchester Press.

Member of Canadian Community Newspapers Association and Ontario Community Newspapers Association.

EDITORIAL

Flood of concern

When it covers two-thirds of our planet, it's hard to believe that water is a precious commodity.

But it is when we have to use it for our own personal consumption. You can hardly live in Winchester without knowing what a problem having an adequate supply actually is.

Still we probably don't worry enough about it. We would if we were in a Third World country where a drink of water isn't as easy as turning on a tap.

It isn't likely thirst or dehydration will ever make us sit up and take notice. Generally, as village water committee chairman Kenneth McCrea has often said, what spurs us onto conservation is the effect on our pocketbooks.

And it did the other night. More than 90 people signed a petition saying Winchester council should review the consumption rate before they give final reading to the new water and sewage rate bylaw.

Some of those who signed the petition found their bills would double if the charges were instituted as is.

It is a lot of money to hand over, and their anger probably stems partly from not understanding why they will suddenly pay a lot more than they're used to paying.

Money is tight and residents are justified in questioning any extra expenses.

It is a confusing issue. Depending on what statistics you hear, Winchester residents are either water-wise in their consumption or just about average.

But whatever they use, there's no denying it costs money.

New rates have to be set. Without them the meters installed last fall are no more than whirring gadgets attached to the side of houses — a pretty expensive curiosity.

The village has to use them, if only to get a proper idea of what it costs to provide these services. If councillors want to ease residents into the idea, they may have to accept a loss for a while.

Unfortunately, it may be the case that the rates in the new bylaw are accurate and residents will have to decide how they want to pay for water and sewage services.

If the money doesn't come from a rate increase it will come from taxes. Either way the cost will catch up in the end.

L.E.



This week in...

1945

Winchester and the surrounding district exceeded expectations of bond sales in the Ninth Victory Loan campaign. Bond purchases surpassed the $200,000 objective by over $50,000. Winchester had been leading all other districts in the United Counties for most of the campaign, but in the end it was outdone by the Village of Chesterville.

Jewelry store owner Alex Davidson handed out over $7 in dimes to local children who gathered outside his store the morning after Halloween. He was holding up his end of a bargain in which he promised to treat children if they didn't play any tricks on his property. Davidson had made the promise to only a few boys the week before, but word got around and close to 100 children turned up to collect. Davidson resorted to coins as candy was scarce.

1955

Winchester residents were to vote on whether or not they were in favor of a $285,000 water and sewage system installation in the village.

Three girls were pulled out of a deep, dangerous mud hole at the Iroquois Village relocation site. June Drennan, 8, Johanne Kieran, 8, and her sister Jennifer, 6, had been playing at the site and were heading home at dusk when they stepped into the hole and became mired in its quicksand-like bottom. Their cries were heard by Charles Roberts, who was inspecting a new house nearby. By the time Roberts reached them they had already sunk waist- deep in the mud.

Warm fall weather brought about an unusual sight at an Inkerman farm. Arnold Hutt of Winchester discovered pussy willows that were budding a good seven months ahead of schedule.

1965

Tory Jean Wadds carried the riding of Grenville- Dundas with a majority of over 3,000 votes in the federal election. Lester B. Pearson's Liberal government was returned to parliament with 129 members, the same number of seats it had taken in the previous election.

Dundas County milk producers were invited to a meeting at North Dundas District High School to elect the first Dundas County Milk Committee. The committee would serve the county under the new Ontario Milk Act, representing the area on the Ontario Milk Marketing Board.

1975

Gilbert "Gib" Raistrick retired after 31 years of service in the fields of law enforcement and fire protection. In 1944, Raistrick was hired as Chief Constable, Fire Chief and Supervisor of Public Works for the Village of Winchester. In his 15 years with the village, Raistrick only drew his gun once on the job when he was fired on by would- be thieves. In 1959 he accepted the position of Chief Security Officer and Fire Chief for the St. Lawrence Parks Commission and stayed with parks until retirement.



High winds of up to 50 mph damaged roofs, blew over trees and upset farm equipment in the area. The winds even flipped a mobile home upside down on a property in Inkerman.

Williamsburg residents could start calling Winchester and Iroquois exchanges toll-free. Monthly phone rates would increase slightly with the change.

Morrisburg's Dave Hilton, the Light Middleweight Champion of Canada, was inducted into the Canadian Boxing Hall of Fame. Hilton traveled to Toronto to accept the award. In the late 1950s, Hilton became the North American Featherweight Golden Gloves Champion with a record of 72 fights and no losses.

1985

Municipal elections brought no changes in reeveship for the local area. Winchester Village Reeve Larry Gray defeated his challenger, as did Russell Township Reeve Gaston Patenaude. Reeves by acclamation included Keith Fawcett for Mountain Township, Johnny Whitteker for Williamsburg Township and Gerald Holmes for the township of Winchester.

A Morewood garage owner discovered what appeared to be a homemade bomb wired to the engine of his truck. Germain Baker of Morewood Tire & Towing Service had the truck engine examined when he found it wasn't running properly. Baker suspected the device was some sort of Halloween prank.

Government must remain within the boundaries of the law

MEANWHILE...
by Fred Sagel

When Prime Minister Chrétien took to the airwaves and pre-empted regular programming to deliver his message urging Quebeckers to vote *no* Tues., Oct. 24, he probably acted illegally.

Why? Without wanting to add any more fuel to the fire on the raging referendum debate, I raise the point because even in times of crisis, it is vitally important that democratically elected governments always act within the law.

The prime minister cleared the airwaves to deliver his message under Section 26(2) of the Broadcasting Act, a seldom-used provision that allows the federal cabinet to interrupt regular programming if it deems "the broadcast of any program to be of urgent importance to Canadians".

Note the words: "of urgent importance". And therein lies the rub. At first glance, everyone would say that the referendum speech fell within those terms. But when you actually sit down and think about it, it just isn't so.

After all, wasn't it simply an election message? Wasn't it really an exercise to use national television and radio to sway voters in favor of the *no* side? And isn't that a clear abuse of the Act?

Consider: if the speech wasn't an election message, why would the prime minister even consider extending equal time to Lucien Bouchard, so that he could get his *yes* message across as well? What is of "urgent importance" about that? And where in the act is he even authorized to extend such an invitation? The legislation simply doesn't permit it.

Section 26(2) of The Broadcasting Act is not a mechanism that is designed to act as a vehicle for promoting election campaigns, whether they involve a referendum or not. It exists in order to allow a message of *real national importance* - such as say, the threat of insurrection, or flood, or famine or indeed, war itself - to be brought to the people.

The section has only been invoked twice in the past quarter century: once in 1970 when Prime Minister Trudeau took to the airwaves to advise the nation about the War Measures Act and again in 1974 after Parliament passed wage and price controls. Both instances were completely valid uses of the power because each truly involved matters of utmost national importance.

While it is quite true that the referendum posed a threat to the very survival of Canada, the speech itself was nonetheless part of an election campaign that sang the praises of the *no* side. The masquerade became obvious when the prime minister extended the courtesy of a reply to the *yes* side. And, to be sure, there is nothing of "urgent importance" in that message.

If the prime minister really believed that he could invoke Section 26, he should have gone on the air, delivered his message, deemed it to be of urgent importance, and refused Mr. Bouchard, or anyone from the *yes* committee; the opportunity to reply. That would have indicated how important the issue to which he spoke really was.

How can anyone now argue that the message was of utmost national importance when the leader of the forces to break Canada apart is given equal time? This smacks of electioneering at its best. It is nothing more than an attempt to contravene the provisions of the Quebec Elections Act.

If the prime minister is allowed to use the Broadcasting Act in these circumstances, how long will it be before some other prime minister, in another space and time, arbitrarily decides that a national debate on some trivial election issue should be put before the people under the authority of the Act? Does it become an issue of utmost importance just because the prime minister says so? How far can the abuse go before it is stopped?

This is not a trite argument. It raises questions that go to the very heart of democracy about when and how elected governments can exercise their powers. Abuses like this should not be tolerated and people should see them for what they are.

ExPRESSion

PERSPECTIVES

Artisans combine efforts in co-operative outlets

Liz Edwards
Press staff

WINCHESTER — Nobody wanted to go it alone.

But when they divided up the commitment needed to start a new business, the idea suddenly became a lot more feasible to two groups of local artists and crafts people.

Two co-operative craft stores opened this month in Winchester — the Main Street Craft Gallery and Neat Things on St. Lawrence St. Though they are separate enterprises, both run on basically the same principle, with the artists sharing the responsibility and the costs of running the store. Each person keeps the profits from the sale of their crafts.

Ceramic candles, wreaths, teddy bears, paintings and numerous other gift items have converted the front hall and the former living room of Edith Gauvreau's two-storey white house on Main St. into a potpourri-scented store front.

The rooms were seldom used anyway, says Gauvreau, so when painter Renate Wesley came in looking for show space Gauvreau was willing to give up some of her house for the venture. Five local artists, including Gauvreau and Wesley, run the store.

"Some people thought the house was already a craft shop just from the exterior," says Gauvreau.

Wesley, who signs her art with the name Nadi, also does stained glass and other crafts. She started making them as presents. Any money she makes from the store will be a bonus, though she says it's not her primary motivation.

"It's for the love of it. There's so much involved, you would never get your money out of them," she says.

Like Wesley, Gauvreau has made crafts as presents for years. Right now she tends to concentrate on decorative swags, wreaths, floral arrangements and wall hangings. A clerk at Stedman's Department store, she always wanted to run a craft store but couldn't commit to it for five days a week.

But with Wesley's encouragement, they started the co-op inviting Roni Sim to join them. Sim used to live in Gauvreau's house. Her creations, which include ceramics, decorated Christmas horns and angels, are tagged with a little card proclaiming the articles to be a Sim Whim.

To round off the group, they went looking for one other member but ended up with two — Kim Calder and Andrea MacLellan. They contribute to the group with items such as teddy bears, porcelain Santas, Victorian dried flower arrangements and many more crafts.

"We all do different things," says Gauvreau, adding that even if they do overlap a bit their styles are not the same.

"Each is done so uniquely, the finished product ends up being different."

The store is open for business from 10 am to 5:30 pm on Wednesday and Thursday, from 10 am to 9 pm on Friday and 9 am to 5 pm on Saturday. Each member takes a shift once a week.

"We're a very flexible group. None of us were good friends to begin with but I think we gel as a group and we'll end up not just being business partners," says Gauvreau.

On St. Lawrence St., not far from the corner of Main St., another group of artists has set up shop.

It is just coincidence that two groups started the cooperatives at the same time, says Ray Dorey, who coordinated the artists for Neat Things. He adds there are enough differences among their crafts to make each business unique.

Dorey does not make crafts himself but collects antiques from sales as his contribution to the store.

The artists who belong to this co-operative pay $50 rent a month. Right now there are nine and the group is looking for one more.

Like the other group, each member takes a shift and collects the profit from their sales. The members include Pat Rae, Cheryl Cayer, Brenda Mead, Louise Arsenault, Debbie Rodney, Rita Zelisko, Marion Stanley and Debbie Preston. All members are local except for Zelisko, who lives in Nepean.

Arsenault, who was setting up Monday, is selling her homemade Kountry Kandy which is already for sale on consignment in several other local stores. She always wanted a store front operation but didn't think the area had a big enough population to support a store that only sold candy.

"I think the store is a great idea," she says. She is also selling designer diaper cover pants from a company in British Columbia at the store.

Right now the store is open Monday to Saturday from 10 am to 4 pm. Right now each member works approximately one day out of nine. But Dorey says they're flexible with hours.

"If we find there's a demand, we're not going to turn people away from the door," says Dorey.





Cooperative spirit

Above are the members of the Main Street Craft Gallery cooperative. From the left are Kim Calder, Renate Wesley, Andrea MacLellan, Roni Sim and Edith Gauvreau. To the left is Ray Dorey who coordinated Neat Things, another craft cooperative shop that opened in Winchester this month.

Press Photo —Edwards

Great Values On New and Used Equipment

72 FORD
F60, Moving Van, 5 speed, power brakes
$3,995.00

74 WINNEBAGO
Motor Home 21 ft., auto, roof, air, ps, pb
$5,995.00

76 ARCTIC CAT
Lynx, Snowmobile
$975.00

82 JAGUAR
XJ6, 4 door, fully equipment
$6,989.00

85 FORD
F150 XLT, pickup, auto, ps, pb, stereo
$4,995.00

85 CHEV
Celebrity, 4 door, auto, ps, pb, stereo
$1,989.00

85 HONDA
Fourtrax, 4 wheeler
$2,850.00

85 PONTIAC
Fiero, 2 door, sun roof, stereo cass
$2,995.00

86 OLDS
98 Regency, Roy' Brm, fully loaded
$5,995.00

86 FORD
F150, pickup, ext' cab, V8, auto, ps, pb, 8' box
$4,595.00

87 DODGE
Aries LE, 4 door, 5/spd, ps, pb, stereo
$1,995.00

87 FORD
Aries, 4 door, auto, ps, pb, stereo
$2,995.00

87 OLDS
Calais, 4 door, fully loaded
$4,995.00

87 CADILLAC
Fleetwood, 4 door, fully loaded
$6,995.00

87 BUICK
Riviera, 2 door, V6 absolutely fully loaded
$6,989.00

87 CHEV
C30 1 ton truck, diesel, 6.2, auto, ps, pb
$5,995.00

88 TOYOTA
Tercel, 4 door, auto, ps, pb, stereo cass
$4,995.00

88 BUICK
Skylark, 4 door, air, auto, stereo cass
$4,995.00

88 LADA
Samara, 3 door, 5/spd, stereo, pb
$2,995.00

88 CHEV
Celebrity, 4 door, V6, auto, ps, pb, stereo
$5,995.00

CAR-O-LINE AUTOS
"Your Area Sales & Leasing Headquarters"
26 Queen Street East, Chesterville
613 448-2488

88 OLDS
Cutlass, 2 door, air, auto, ps, pb, stereo
$5,985.00

88 PLYMOUTH
Caravelle, 4 door, fully loaded
$4,995.00

88 OLDS
Cutlass, 4 door, Ciera, fully loaded
$5,995.00

88 SUZUKI
Samurai, 4x4 h/top, 5/spd, pb, stereo cass
$3,995.00

89 PONTIAC
6000 LE, 4 door, auto, air, ps, pb, tilt, stereo
$6,941.00

89 FORD
Bronco, Jeep, 4x4, 5/spd, ps, pb, radio
$7,995.00

89 PONTIAC
6000 S/E, 4 door, fully loaded
$5,995.00

89 FORD
Tempo L, 4 door, 5/spd, air, ps, pb, stereo
$4,828.00

89 PONTIAC
Bonneville, 4 door, LE, air, tilt, cruise, stereo, cass
$8,959.00

89 FORD
F150 XLT, pickup, fully loaded
$7,995.00

89 PLYMOUTH
Sundance, 2 door, auto, ps, pb, stereo
$4,595.00

89 OLDS
Delta 88, 4 door, R/Brm, fully loaded
$6,995.00

89 FORD
Aerostar, 7/pass, XL, 5/spd, ps, pb, radio
$6,995.00

89 SPRINGBOK
12' boat, 9.9 Johnson, 9.9hp, fishing boat
$2,850.00

89 GMC
Safari, 8/pass van, V6, auto, air, fully loaded
$9,898.00

89 CHRYSLER
LE Baron, 2 door, auto, air, tilt, cruise, cass
$7,995.00

89 FORD
Tempo, 4 door, auto, air, stereo, cass
$4,599.00

89 FORD
F150 pickup, ext' cab, auto, air, tilt, cruise, cass
$9,995.00

89 CHEV
Corsica, 4 door, auto, ps, pb, stereo
$5,995.00

89 CHEV
Caprice, 4 door, Classic, fully loaded
$6,995.00

90 HYUNDAI
Sonata GL, 4 door, 5/spd, ps, pb, air, stereo, cass
$3,922.00

90 PASSPORT
Optima LS, 4 door, auto, ps, pb, stereo, cass
$4,995.00

90 SUZUKI
Samurai, 4x4, 5/spd, stereo, pd, rag top
$5,995.00

90 CHEV
Cavalier, 4 door, auto, air, ps, pb, stereo
$4,995.00

90 FORD
Econoline, pass van, luxury van
$10,995.00

91 DODGE
Shadow, 2 door, air, tilt, cruise, stereo, cass
$6,995.00

91 MAZDA
B2200, pickup, 5/spd, pb, radio
$6,998.00

91 CHEV
RS, Cavalier, 4 door, fully loaded, V6
$7,995.00

92 CHEV
Lumina, 4 door, air, pl, cruise, tilt, cass
$9,999.00

92 CHEV
Corsica LT, 4 door, V6, auto, fully loaded
$10,995.00

THERE'S NO PLACE LIKE HO... HO...

HOME ◆ FOR ◆ THE ◆ HOLIDAYS

Why go to the North Pole and back searching for the perfect gift, when everything you need can be found right here in Winchester? When you spend your holiday dollars with your hometown merchants, you not only save time, gas and energy, but you put money back into your local economy and that's the best gift of all. Visit any of the local businesses on this page today and find out why smart Santas know that there's no place like home for your holiday shopping.

Shop Locally

Put A Little Elegance Under The Tree



- Bulova and Fashion Watches
- Karat Gold Jewellery
- Royal Doulton Figurines 30% off
- Miniature Crystal Ornaments
- Porcelain Dolls
- Fashion Jewellery
- Leather Wallets
- "Cornerstone Creations" Miniature Room Vignettes

PLUS FREE GIFT WRAPPING OF YOUR PURCHASES

Fawcett's Jewellers

Main Street, Winchester 774-2205

Snuggle up in Sweaters!!

• JANTZEN • MAGGIE • PARKHURST • ASTON

• PULLOVERS •

THE TABI COLLECTION
- Round neck
- Mock turtle neck

From $35 and up

• TUNIC LENGTHS •
(Great with Stirrups)

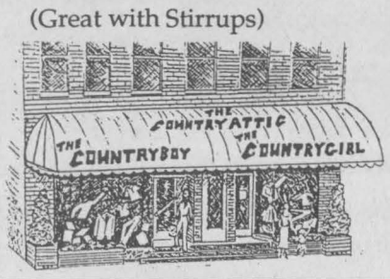



• CARDIGANS •
- Uniquely designed patterns
- Fancy pointelle stitching

• SWEATER VESTS •
(Keep warm!!)

Check out the CountryGirl selection!
774-3341

Store Hours:
Mon.-Wed.
9 am-5:30 pm;
Thurs.-Fri.
9 am-9 pm;
Sat. 9 am-5 pm

IT'S HIP TO ZIP

Riggins 100% Cotton Shirts

- Button-down collar
- Available in Dark Green, Red, Beige, Navy, Oak and Maize
- Sizes S, M, L, XL

$45.00





Look great with Zipper Ties!



The CountryBoy

Store Hours:
Mon.-Wed.
9 am-5:30 pm;
Thurs.-Fri. 9 am-9 pm;
Sat. 9 am-5 pm

774-3341

LOW PRICES FOR EVERYTHING ON YOUR

Christmas List

Find the widest selection of toys for good little girls and boys

We have great gift suggestions for the whole family, including men's wear, ladies' wear, children's wear, items for the home, Christmas decorations and more...

If we haven't got it - you don't need it!

Join the Professor Purewater System for the highest quality water available

PROFESSOR PUREWATER

Shadbolt's V&S Dept. Store

501 St. Lawrence Street, Winchester 774-2008

STEDMANS

CHRISTMAS TOYS

IN STOCK

"For Your Little Farmer"

Choose from Tractors plus
• Wagons • Planters • Construction Equipment • Grinder Mixer
• Replica Tractors • Replica Steam Engine • Rake • Discs • Gravity Box • Corn Picker • Combine • Farm Pickups, • Etc.

Shop now for best selection!



Hwy. 31, Winchester
613-774-2273
1-800-340-7340

J.R. Brisson Equipment Ltd.

Route 500 West, Casselman
613-764-2962
1-800-465-2273

©1995 CASE CORPORATION
Case IH is a registered trademark of Case Corporation

CASE IH



Sweet Sentiments

Keep Your Family's Love Close At Hand

Family Rings and Jewellery



Order your family ring or daughter's pride in the month of November and receive **10% OFF**

ANNABLE'S JEWELLERY

513 Main Street, Winchester 774-2102

The Town Vintner

493 Main Street, Winchester 774-0724

FOR THE HOLIDAYS

Give the gift of wine this Christmas

- Wine Coolers
- Liqueurs
- Starter Kits
- Fancy Bottles
- Wine Racks
- Christmas Bottle Bags
- Wine Books
- Beer Books

'A very personal, affordable gift'

Make your wine on our premises. Wine is ready in four weeks.

STORE HOURS:
Tuesday to Friday 9:30 am-5:30 pm
Saturday 9:30 am-2:00 pm
*Thursday 5:30-8:00 pm by appointment only

We'll Help You Get Ready For Winter!

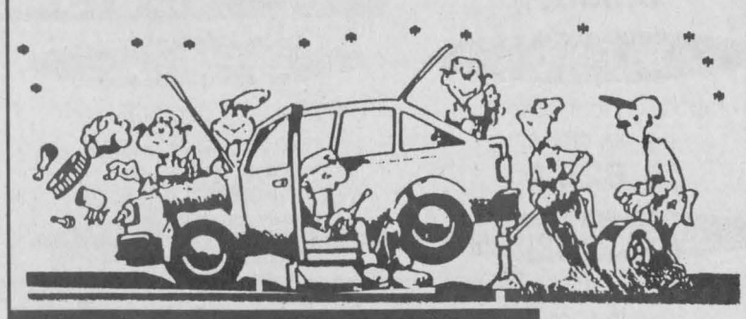

Radiator Flush
$63.80*
includes labor, flush kit (coolant extra)

Lube, Oil & Filter
$22.75*
includes15 pt. inspection + our oil + filter for most domestic cars & trucks, up to 5 litres oil

Pre-Winter Checkup
$34.95*
50 pt. inspection

*Taxes not included

Drewery

PONTIAC BUICK GMC LTD.
ST. LAWRENCE STREET
WINCHESTER 774-2360
DREWERY PONTIAC BUICK: The dealer you come to for price, and stay with for service.

GM Goodwrench Service Plus

Forbes, Hall, Ricci ignite Kemptville rally over Hawks

WINCHESTER—Shawn Forbes, Wayne Hall and Jeff Ricci were two-goal shooters here Saturday night as the red-hot Kemptville 73s exploded for five second-period goals en route to a 9-2 win over the Winchester Jr. "B" Hawks.

It was scoreless after 20 minutes but the 73s jumped into a 5-1 lead in the second frame and cruised to a 9-2 victory. Sunday night in Kemptville the second-ranked 73s improved their record to 8-2-3 downing the Alexandria Glens 7-2.

"We haven't lost in our last eight games and have only given up eight goals in six games. We are four behind the Char-Lan Rebels (9-0-4) and four ahead of Winchester (6-5-1), so we (73s) are pretty happy with the club right now," explained Kemptville G.M. Mike Valcour.

Valcour and Hawks' head coach Lindsay Selleck agree that the game could have gone either way.

"Our goalie (Dom Cuglietta - fourth year Junior) was hot. He has kept us in the games early and we have come back. He did it again Saturday because Winchester had the better chances in the first period and a half," Valcour added.

"As far as I'm concerned we played a solid first period and should have had three or four goals. But we quit forechecking and backchecking the way we had been doing it and Kemptville came on," Selleck said.

Much the same thing happened Friday night in Morrisburg as the Hawks couldn't convert their early chances and wound up losing 5-4 to the Lions in OT.

Selleck says his team is young and they haven't quit working hard but they don't have the experience to adjust when things don't go their way in the early part of the game, "they have to realize no one wins until the final buzzer has gone."

"That was the second shellacking they (73s also won 9-3 on Oct. 15) have given us but we didn't get ugly and played hockey. We picked up four of eight points during this losing streak so things could be worse," Selleck added.

"Jeff (assistant coach Johnston) and I knew with a young club (13 Midget-aged players in Saturday's line-up) things could get a little tough but everyone is still working hard and their attitude is great. We aren't panicking yet."

Panic may hit the young Hawks roster this Friday night (Nov. 10 - 8:15 pm) as the undefeated Char-Lan Rebels pay a visit.

Forwards Terry O'Sullivan (overage), Eric Savard (second year) and Chris Bailey (rookie) have been injured and are out of the line up.

"Those are important forwards, especially O'Sullivan and Savard, we count on them quite a bit. With them out our lines have been totally frigged up. So, hopefully we will have a couple of them back for the weekend," Selleck explained.

ONE POINT WEEKEND

Saturday night Shawn Forbes and Wayne Hall each scored twice in the second period. Jeremy Nibogie added the other Kemptville goal on a breakaway. Derek Hutt, Jeff Ricci, Kyle Tataryn and Ricci scored in that order in the final frame to make it 9-2 for the 73s.

Dom Cuglietta posted the win and Mark Kennedy took the loss. Hawks took nine of 15 penalties.

Jared Ebbs and Matt Kossatz replied for the Hawks. Ryan Nichol, Willy Ottereyes, Garth Byrnes and Ryan McElroy all drew assists.

Friday night in Morrisburg the Lions skated to their second win posting a 5-4 victory in overtime.

The Lions grabbed a 3-0 lead but it was a 3-2 contest after 20 minutes. Morrisburg led 4-3 after two periods forcing the Hawks to tie it up on a Jason Ross goal at 16:46 of the final frame.

Chad White's third goal of the game at 3:52 of overtime put the Lions in the win column.

Jared Ebbs, Ryan McElroy, Ryan Nichol and Jason Ross potted the Winchester goals. Jeff Scobie, Pat Collins, Ebbs, Tim Graham and Nick Grady collected assists. Chris Dunn took the loss.

Chad White scored three of the five Morrisburg goals. Geoff Hare and Al Quenneville added the others. Troy Sayeau was the winning goalie.

Winchester took four and Morrisburg one minor penalty.

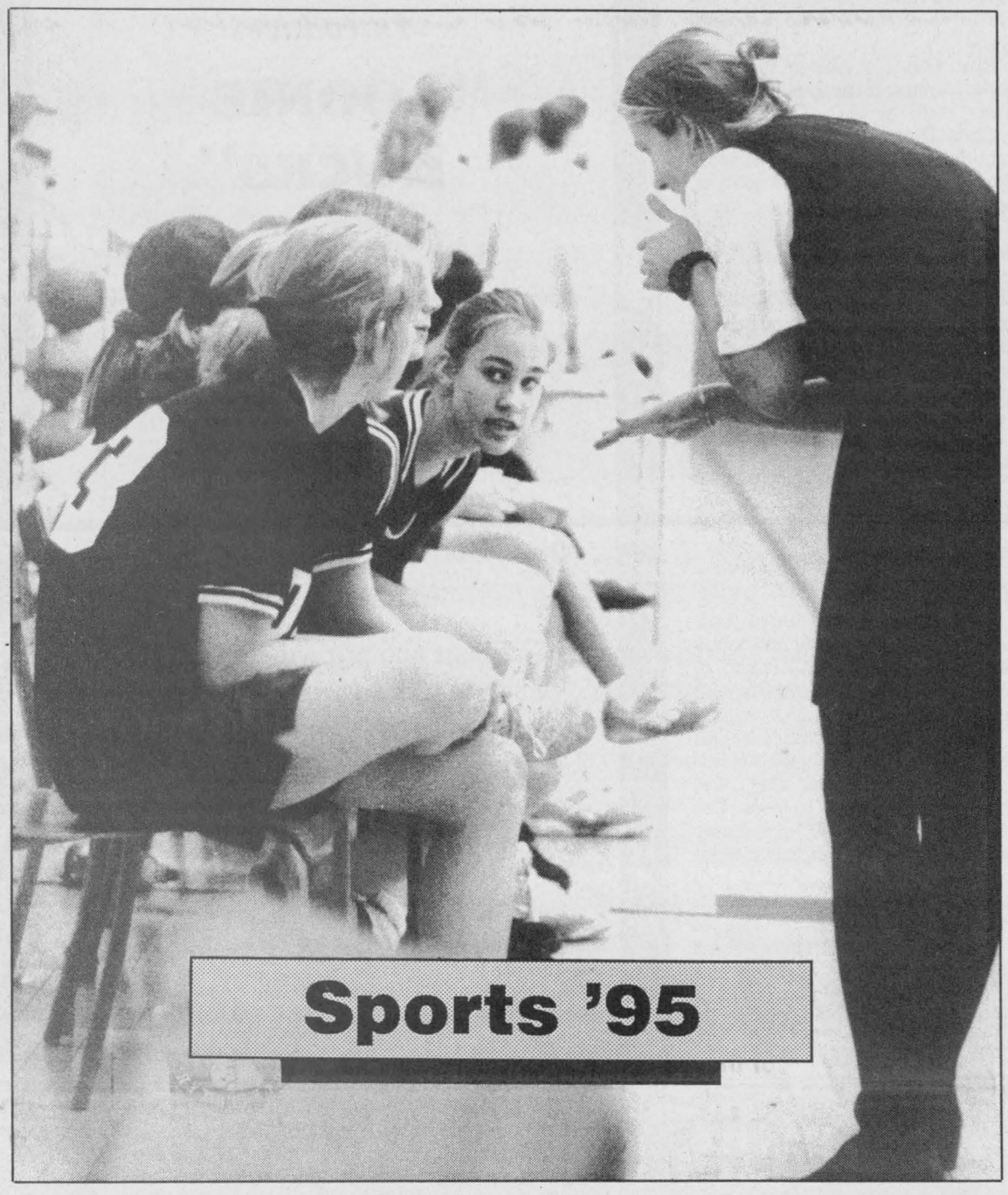

Coach Maggie Graham, right, along with co-coach Chrissy Linton, has guided the North Dundas Midget Devils to a first place finish during the 1995 SD&G girls' high school basketball season. The Devils finished the year with an impressive 7-1-0 record.

Press Photo—Van Bridger

Almost perfect

Midget Devils suffer first loss on last day

MAPLE RIDGE—The final day of the regular season took a little bit of the shine off of the NDDHS Midget Devils' glittering record.

Prior to tip-off against the Tagwi Warriors Monday afternoon the North Dundas Devils were the only undefeated squad in the SD&G "AA" Midget Girls High School Basketball League. But the host Warriors, the top "A" team, scrambled to a 31-25 victory and handed North Dundas its only loss of the campaign.

Their impressive 7-1-0 record does earn the Devils the regular season pennant and home court advantage in their semi-final play-off game... which will be played here at North Dundas against the Glengarry Gaels Monday (Nov. 13) afternoon at 2:15 pm.

The Devils led Tagwi 15-10 at the half but shooting just 4 for 19 from the line eventually factored into a six point loss.

Tiffany Cowan (7), Kelly Vandewint (5), Genna Doornwaard (4), Leah Fawcett (4), Crystal Huizienga (2), Ashley Boyd (2) and Angie Castle (1) figured in the Devils' attack.

The same afternoon the North Dundas Senior Devils got off to a terrible start against the Warriors but regrouped and thrashed their hosts 70-35. Their victory left the Devils with a third-place record of 6-2-0 and a shot at playing in the 1995 SD&G championship game.

Deanna Corbett-White's squad will take on the second-ranked GVSS Vikings in a one-game showdown Monday (Nov. 13) night at the Cornwall School.

"We were down 13-2 against them (Tagwi). It seemed as if everything they put up over their heads went through the ring," coach Corbett-White explained.

The Devils were down 13-8 at quarter-time but controlled from that point to the final buzzer.

Maggie Graham paced the offence with 19 points. Jen Saxby dropped in 11 points. Amy Berends (8), Diane Charron (7), Tara Young (7), Julie Simpson (5), Mindy Holmes (5), Chrissy Linton (4), Meghan Bumbaco (2) and Christy Jackson (2) all collected points as every Devil hit the score sheet.

"I predicted we would finish fourth but that big win against La Citadelle turned things around for us," explained the coach.

The first-place St. Joe's Panthers will take on fourth-ranked La Citadelle in the other semi-final game.

JUNIORS WIN TWO

North Dundas Junior Devils coach Jevon Groves was hoping his squad would finish the campaign with a .500 record saying, ".500 would be excellent for a team of first-year players."

But he and his squad came up two games short and missed the post season due to a 3-5-0 mark.

At Tagwi Monday Cara Berends hooped 14 points and Sheila Goodfellow drained eight as the Devils completed the year with an impressive 45-15 verdict as strong defence converted to the fast break lay-up and eventual victory.

In their previous outing (Oct. 30) the Devils thumped the St. Lawrence High School Saints 31-16. Cara Berends (8), Moira Klein-Swormink (6) and Sheena McBean (4) helped key the offence.

"The girls were focused, pulled down rebounds and had much better ball control," stated coach Groves.

TWO WINS

Both Senior and Midget Devils won at St. Lawrence as North Dundas completed a pre-Halloween three- game sweep of the Saints.

The Midget Devils won an easy 34-15 decision with Kelly Vandewint leading the way with 11 points. Petra Merer (6), Tiffany Cowan (4), Becky Klein- Swormink (3), Sarah Leyenaar (2), Laura James (2), Genna Doornwaard (2), Angie Castle (2) and Leah Fawcett (2) all tickled the twine.

Meanwhile the Senior Devils escaped a lackluster game with a 33-29 victory.

"It was tied with 2:00 to go so we played strong man to man, got two steals, two lay-ups and then stalled. It was sure nerve-racking for me," commented coach Corbett-White.

Maggie Graham dropped in nine points for the winners while Amy Berends, Mindy Holmes and Julie Simpson each nailed a six pack of points. Diane Charron (2), Chrissy Linton (2) and Meghan Bumbaco (1) also hit the ring.

Hamel scores winner for Pee Wee As

CORNWALL—Patrick Hamel notched a pair of goals, including the winner, here Sunday as the North Dundas Guildcrest Homes Pee Wee "A" Demons dealt the Cornwall Aces a 5-3 UCMHL defeat.

The decision left North Dundas with a record of 4- 1-0 and a goals for and against mark of 19-12.

"The season is off to a good start. We have won four of five games and the scoring is evenly spread out among our forwards," explained coach Earl McBean.

McBean says the team has no real superstars but seems to be evenly balanced.

"Our goaltending and defence have been doing an excellent job and this is reflected in our goals against (around two goals per game)," he added.

The Demons are splitting the time between goalies Lucas Gallo and Tyler Shortt (each playing half a game) and the coach says he is pleased with the results.

In Sunday's match in Cornwall the Demons were up 2-1 after one and 4-3 after two periods. Pat Hamel netted two pucks while Chris Koopman, Derek Murdoch and Will McLean shot in the other goals. Matt McBean (2), Francis Dagenais, Craig Panchuk and Curtis Hutt all drew assists.

Gallo and Shortt shared the shutout in a (Nov. 4) 5-0 win over the South Stormont Flyers.

Scott Drummond led the goal scorers with two. Pat Hamel, Will McLean and Derek Murdoch pumped in singles. Assists went to Chris Koopman (2), Craig Panchuk (2), Curtis Hutt (2) and Tyler Hoy.

North Dundas's combination of Gallo and Shortt was also perfect on Nov. 1 as they blanked the Char- Lan Pee Wee Rebels 2-0.

A pair of short-handed goals in the third period gave the Demons their victory. Pat Hamel scored the winner unassisted at 9:25 and Scott Drummond iced it scoring with help from Josh McRoberts and Matt McBean 6:33 before the final whistle.

The only blemish on the Demons' record is a 9-1 loss to the Smiths Falls Bears on Oct. 29. Having to play short-handed for most of the match the Demons managed just one goal and Chris Koopman scored it from Wayne Smirle and Will McLean with 9:32 left to play in the game.

North Dundas opened their season romping to a 6-0 win over Potsdam, New York on Oct. 28.

Gallo and Shortt teamed up for their first zero of the year while their mates scored two powerplay goals and a short-handed marker to help them out.

Pat Hamel led the attack with two goals and an assist. Craig Panchuk, Josh McRoberts and Derek Murdoch each came up with a goal and one assist. Koopman added the other goal. Kelly Beckstead, Matt McBean and Francis Dagenais picked up assists.

Substitute Atom goalie, Burke plays perfectly

KEMPTVILLE—Tyler Burke was called on to fill in for regular goalie Robert Lacelle and turned in a flawless effort as the North Dundas Chesterville Co-op Atom "C" No. One Demons blanked Kemptville 6-0.

It was the second straight shutout victory for the Demons.

North Dundas supported Burke's effort scoring two goals in each period. Tim Johnson (assisted by Brett Bird) scored with 0:50 left in the first period to open the game up. Just 0:20 later Brett Bird made it 2-0 scoring on a Trenton McBain rebound.

At 9:39 of period two Scott Brannen potted a third goal converting a pass from Tim Johnson. Trenton McBain then scored unassisted at 2:05 to make it 4-0 after two periods.

Tyler Burke was called upon to make some stellar stops in the final period and he was able to turn back the Kemptville offence. Geoffrey Paas hit for a 5-0 lead scoring from Bird with 5:02 left and Kyle Stewart ripped in a relay from Johnson at the 1:40 mark to complete the scoring.

Drywallers plaster Knights with four unanswered goals

WINCHESTER—Dave Coir's goal set up by Jason Norman 0:47 before half time proved to be the winner as the Ormond Drywallers plastered a 4-0 decision on the Prescott Road Knights.

Dan McDiarmid scored at 19:26 of the second stanza, Todd Downey at 17:29 and Jason Norman on a deflection with 8:26 to go in the game took the final count to 4-0.

The victory left Dave's Drywall crew alone in top spot in the Winchester and District Broomball league standings with a record of 6-1-0. The second-place Road now stands at 5-1-1.

The Newington Knights rose to fifth place (2-4-1) thanks to a solid goaltending effort by goalie Dave McLean who, in spite of being outshot by the Winchester Raiders, posted a 1-0 victory.

Dave Bilmer took a pass from Chad Bilmer and Billy Pynenburg, drilled it into the middle of Paul Allen's net from the high slot at 20:39 of the first half and accounted for the game's lone goal.

The Morewood Vikings cruised to an impressive 10-0 win over the Toyes Hill Roadrunners and solidified their fourth-place (4-3-0) standing.

Martin Cardinal registered the shutout while Brian Como paced the attack with three goals and one helper. Lance Bowman (2), Gerald Eby (2), Stephan Lemieux, Mario Quenneville, and Steve Cooper netted the other goals.

Guy Marion (4), Joey Hillis (3), Jack Gagnon (2), Quenneville, Como, Eby, Larry Shaver, Lucien Proulx and Bowman all earned assists.

It was a 5-0 game at the half.

Manotick moved into third spot at 5-2-0 thanks to a 3-1 decision over the 1-5-1 Mountaineers.

Spencer Tym, Tracey Hogan and Les Winters scored for the winners who led 3-0 at the half. Brent Payne, Tym, Hogan and Dan Laird drew the assists.

Robert Thompson (assisted by John Dumoulin and Kevin Scrivener) scored the Mountaineers' goal at 12:48 of the second half.

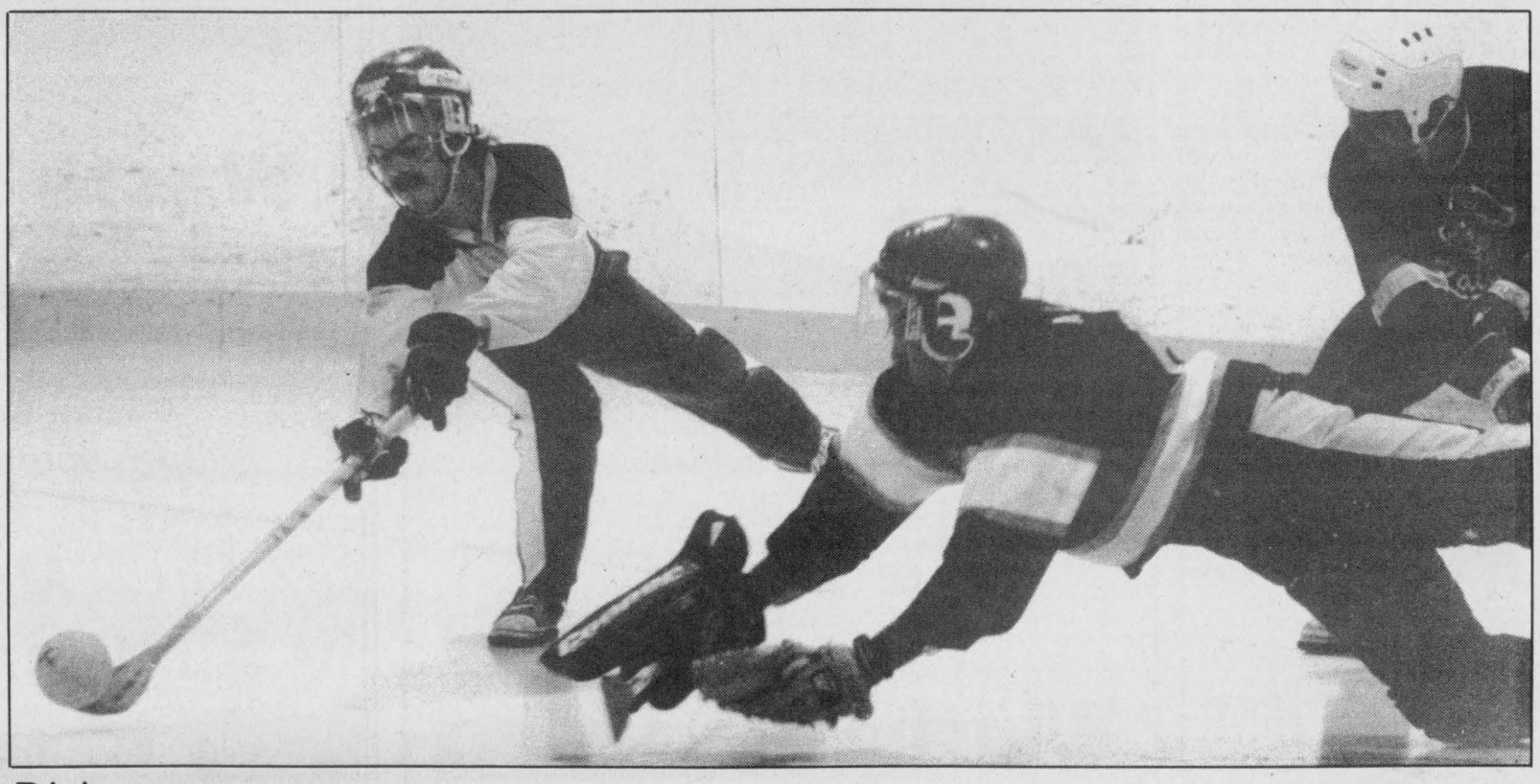

Diving save

Winchester Raider goalie Paul Allen, right, had to leap from his goal crease to stymie Newington attacker Dave Bilmer on this first-half play. Bilmer had the lone goal as the Knights blanked Winchester 1-0 in the WDBL contest. Dave McLean turned in the shutout.

Press Photo—Van Bridger

Sports scoreboard

Winchester & District Broomball League

RECENT RESULTS:
Week 7 (Nov. 5):
Ormond 4, Prescott Road 0
Newington 1, Winchester 0
Morewood 10, Toyes Hill 0
Manotick 3, Mountaineers 1

STANDINGS	W	L	T	GF	GA	Pts.
Ormond	6	1	0	33	3	12
Prescott Road	5	1	1	20	12	11
Manotick	5	2	0	12	13	10
Morewood	4	3	0	26	10	8
Newington	2	4	1	10	24	5
Toyes Hill	2	5	0	5	24	4
Mountaineers	1	5	1	9	14	3
Winchester	1	5	1	6	21	3

TOP SCORERS	G	A	Pts.
Jason Norman, OR	9	7	16
Dan McDiarmid, OR	3	11	14
Dave Coir, OR	7	6	13
Brian Como, MOR	6	6	12

Winchester Town Hockey League

RECENT RESULTS:
Week 6 (Oct. 31):
Country Kitchen 7, Boyd Chrysler 1
Funtastic Pools 4, CountryBoy 1

STANDINGS	W	L	T	GF	GA	Pts.
CountryBoy Kings	4	1	1	24	11	9
Country Kitchen Stars	3	2	1	30	16	7
Funtastic Pools Flyers	3	3	0	20	20	6
Boyd Chrysler Rams	1	5	0	13	40	2

TOP SCORERS	G	A	Pts.
Darrell Shelp, Country Kitchen	9	8	17
John Guy, Country Kitchen	4	9	13
Keith Moore, CountryBoy	8	4	12
Wally Vandekemp, Country Kitchen	5	6	11
Tim Beach, CountryBoy	3	8	11

Metcalfe Town Hockey League

RECENT RESULTS:
Week 8 (Nov. 5):
Pronto Food Rangers 4, Hicks Insurance 3
Continental Mushroom 5, McVey Insurance 0
31 Esso Ducks 6, Tom's Air Cooled Flyers 3

STANDINGS	W	L	T	GF	GA	Pts.
31 Esso Ducks	6	1	1	32	21	13
McVey Insurance	5	1	2	32	21	12
Pronto Foods	4	4	0	25	19	8
Tom's Air Cooled	3	4	1	25	28	7
Continental Mushroom	2	6	0	20	23	4
Hicks Insurance	2	6	0	19	27	4

TOP SCORERS	G	A	Pts.
Steve Corlyon, TAC	9	8	17
Barry Kerfoot, McV	7	9	16
Jim Bezanson, CM	5	8	13
Jeff Stanley, Esso	4	9	13
Dale Carson, TAC	3	10	13

Chesterville Town Hockey League

RECENT RESULTS:
Week 6 (Nov. 1): Red Dogs 5, White Knits 2
Black Aces 6, Team Green 3

STANDINGS	W	L	T	GF	GA	Pts.
Black Aces	6	0	0	38	20	12
Team Green	3	3	0	30	32	6
Red Dogs	3	3	0	29	28	6
White Knights	0	6	0	19	36	0

TOP SCORERS	G	A	Pts.
Kent Young, Black	8	12	20
Darrell Shelp, Green	9	9	18
Ray Sherrer, Black	8	8	16
Jeff Moore, Black	6	5	11
Greg Kelly, White	3	8	11

Rideau-St. Lawrence Junior "B" Hockey League

RECENT RESULTS
Nov. 1: Gananoque 10, Brockville 2
Nov. 2: Westport 7, Athens 1
Nov. 3: Westport 3, North Frontenac 1
Morrisburg 5, Winchester 4 (OT)
Char-Lan 5, Alexandria 4
Nov. 4: Char-Lan 11, Morrisburg 4
Kemptville 9, Winchester 2
Ernestown 7, S. Grenville 6
Nov. 5: Napanee 9, Gananoque 4
Athens 4, North Frontenac 2
Ernestown 6, Brockville 2
Kemptville 7, Alexandria 2

STANDINGS	W	L	T	GF	GA	Pts.
Rideau Division						
Westport	9	3	0	58	34	19
Gananoque	7	4	0	68	46	14
South Grenville	4	7	0	44	52	10
Brockville	3	9	0	34	58	7
Athens	3	8	0	37	65	6
St. Lawrence Division						
Char-Lan	9	0	4	87	49	24
Kemptville	8	2	3	65	43	20
Winchester	6	5	1	50	57	16
Alexandria	2	8	1	47	70	6
Morrisburg	2	8	1	46	70	5

**Teams losing in overtime or shootout receive 1 point.*

ST. LAWRENCE DIV. TOP SCORERS

	G	A	Pts.
Marc Bellemare, Char-Lan	20	23	43
Chad Duguay, Morrisburg	10	15	25
Dave Campbell, Char-Lan	10	15	25
Jeff Ricci, Kemptville	10	10	20
Terry O'Farrell, Char-Lan	9	10	19
Eric Fontaine, Char-Lan	8	7	15

Osgoode Hockey League

RECENT RESULTS:
Oct. 24: Outlaws 5, Snipers 1
Oct. 26: Manotick 10, Metcalfe 5
South End 1, Pypers 1

STANDINGS	W	L	T	GF	GA	Pts.
Manotick	5	1	1	46	34	11
Outlaws	5	1	1	39	10	11
Pypers	4	1	2	43	23	10
South End	1	3	3	22	37	5
Metcalfe	1	5	1	26	53	3
Snipers	1	6	0	26	36	2

TOP SCORERS:	G	A	Pts.
Stephan Rawlings, Outlaws	2	13	15
Mark Patterson, Outlaws	12	2	14
Todd Bosik, Kings	5	8	13
Jamie Miller, Kings	7	5	12
Pete Holmes, Pypers	7	5	12

Osgoode Women's Broomball League

RECENT RESULTS:
Week 8 (Nov. 1):
Outcasts 2, Sweepettes 1
Kemptville 3, Red Dot 1
Osgoode 2, Prescott Road 0

STANDINGS	W	L	T	GE	GA	Pts.
Osgoode	7	0	1	23	2	15
Kemptville	7	0	1	24	5	15
Red Dot	3	5	0	5	18	7
Sweepettes	2	5	1	6	9	5
Outcasts	1	6	1	4	12	5
Prescott Road	2	6	0	7	18	4

TOP SCORERS	G	A	Pts.
Nancy McDiarmid, Kemptville	6	4	10
Wendy Achtereekte, Kemptville	5	4	9
Debbie Shaver, Osgoode	5	4	9
Debbie Ledger, Kemptville	4	5	9
Marie Shelp, Osgoode	5	2	7
Evelyn Nooyen, Osgoode	4	2	6
Colleen McFadden, Kemptville	4	2	6
Carol Robinson, Osgoode	3	3	6

Atom C Warriors perfect, double Flyers in 4th win

WINCHESTER—Ryan Guy fired a relay from Rory Clement into the Flyers' hangar 9:27 before the final buzzer and the goal, his second of the game, proved to be the winner as the North Dundas Atom "C" Two Warriors defeated Athens 6-3 here Sunday.

The victory improved North Dundas's UCMHL record to a perfect 4-0-0. Over those four starts Peter Guy's troops have out-gunned their opposition 26- 10.

The game was scoreless after a period but the Warriors jumped into a 3-0 lead on second-period goals by Shawn Blais, Ryan Guy and Kris Blais.

Guy netted the winner with 9:27 left. Rory Clement scored with 5:15 on the clock and Jason Crump hit the target at the 2:44 to make it a 6-3 victory.

Clement (2), Adam Schoones, Chris Thompson, Devin Carruthers, Darren Guy, Kris Blais, Ryan Guy and Toby Holmes all earned assists. Matthew Gibeault was the winning goalie.

Last Thursday (Nov. 2) in Morrisburg the Warriors skated into period leads of 3-1 and 6-1 on the way to a 7-1 win over the Morrisburg No. Two Blues.

Gibeault lost his shutout in the first period when Jeff Madue fooled him on a feed from Brett Derue at 7:52.

Kris Blais, Devin Carruthers and Shawn Blais potted the Warriors goals in period one. Jason Crump, Chris Thompson and Carruthers netted pucks in period two. Thompson finished it off scoring unassisted 0:11 before the final buzzer.

Thompson (2), Shawn Blais (2) and Matthew Baker picked up assists.

Win number two for North Dundas was a 7-4 decision over Kemptville in Winchester on Oct. 27.

Rory Clement and Shawn Blais were two-goal getters in that contest. Kris Blais and Jason Crump each chipped in a goal and two helpers. Devin Carruthers scored once as the Warriors built up 4- 1 lead in the first period.

Ryan Guy (2), Shawn Blais (2), Chris Thompson and Ben Kirkwood earned helper points.

Chris Thompson was top triggerman on Oct. 21 as the Warriors opened the season with a 6-1 win over the Athens Flyers.

Thompson fired in three goals and drew two assists while Ryan Guy, Devin Carruthers and Darren Guy netted the other markers. Matthew Gibeault missed the perfect game by one. Matthew Baker and Rory Clement collected an assist each.

Flyers hand Kings first loss

WINCHESTER—Brad Hanes converted a play keyed up for him by Dale Williams and Mike "Goose" Guy into the winning goal as the Funtastic Pools Flyers handed the CountryBoy Kings their first loss of the five-week-old Winchester Town Hockey League season.

The Flyers skated to a 4-1 victory and improved their record to 3-3-0. The CountryBoy dropped to 4-1-1 but remained in first place.

The other half of the twin bill saw the second- place Country Kitchen Stars (3-2-1) thump last place Boyd Chrysler (1-5-0) 7-1.

Darrin Kelly's goal (assisted by Mike Guy) at 11:39 gave the Flyers a 1-0 lead in the first half. Brad Hanes connected on a relay from Dale Williams and Mike Guy at 29:45 of the second session to make it 2-0 for the pool people.

Keith Moore beat Craig Smith on a pass provided by Tim Beach at 29:35 and the Kings were down one at 2-1.

But a pair of markers by Ray Sherrer iced the win for the Flyers. Sherrer's first marker came at 27:42 and was set up by Kelly and John Ralko and his second slid into the yawning cage with just 1:53 left to play.

STARS 7 - RAMS 1

Darrell Shelp scored three goals and drew assists on two other scoring plays leading Country Kitchen to their 7-1 win over the Boyd Chrysler Rams.

Shelp's first two markers helped the Stars open up a 3-0 first-half lead.

John Guy supported the cause with a goal and three helpers. Len Delpalma and Wally Vandekemp each chipped in a goal and two assists. Dean Williams added a goal and one assist. Dwayne Fawcett helped out on two goals.

Steve Guy lost his chance for a zero when Dan Emon beat him on a play started by Jeff Williamson and Bobby Clarke at 21:25 of the second half.

Hodge nets Print share of first

SOUTH MOUNTAIN—Jordan Hodge scored four times helping Winchester Print to a 9-7 Mountain Township Floor Hockey League victory over the MTVFD Smokies here Monday night.

Those four goals increased Hodge's lead in the scoring race to four points over Smokies shooter Kyle Anderson. Hodge has 22 goals and four assists for 26 points while Anderson has 22 points on 18 goals and four helpers.

Eric Vachon and Jessica Thomas each potted a pair of goals for the Print while Justin McAllister netted the other marker. The Print led the Smokies 5-2 after a period and 7-3 after two sessions.

Kyle Anderson fired in five of the Smokies' seven goals. Robert Thurler and Tim Cowan added a goal each. Cowan and Glen Mellan also drew assists.

In the other contest the Mountain Lions defeated Weagants Farm Supply 14-6.

Andrew Mellan paced the winner's attack scoring seven goals and adding an assist. Josh McRoberts added three goals and three helpers. Chris Mellan scored once and assisted on three goals. Eric Gaw slapped in three goals to complete the scoring.

Rick Cowan netted five pucks for Weagants. Barry Faith scored the other goal. Ryan Gray, Laura Bossel and Faith collected assists.

The Lions and Print are tied for first place with 3-1-0 records while the Smokies are third (2-2-0) and Weagants fourth at 0-4-0.

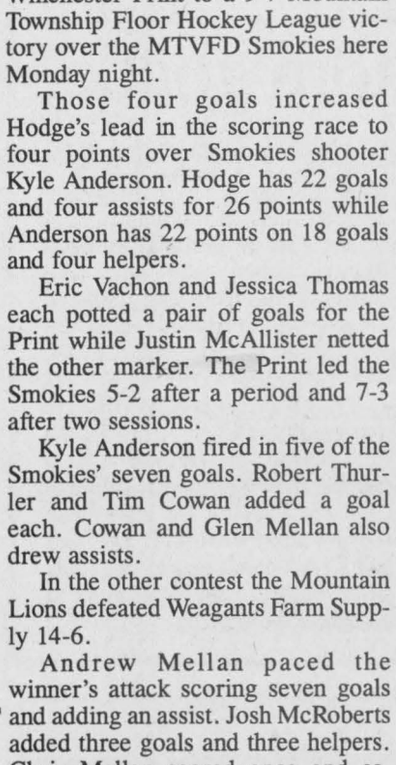

"SWEET 16"
Happy Birthday Jill

AVAILABLE NOVEMBER 14

KATHY BATES JENNIFER JASON LEIGH

Dolores Claiborne

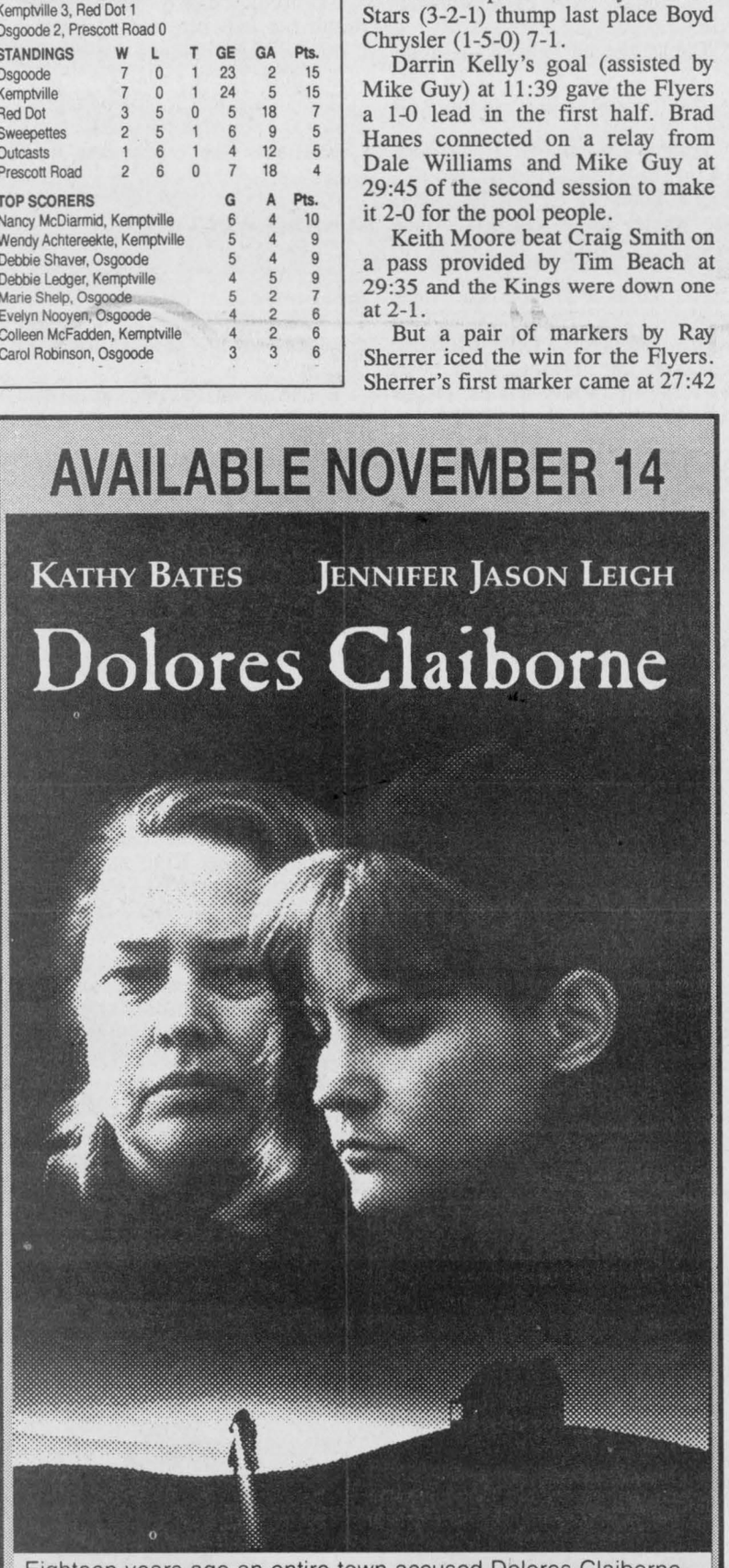

Eighteen years ago an entire town accused Dolores Claiborne of murdering her husband in cold blood.Now a woman lies dead and a witness finds Dolores standing over the body. The only one who can save her is Selena, her daughter.

© 1995 Layout and Design Turner Broadcasting System, Inc. All Rights Reserved
© 1995 Castle Rock Entertainment. All Rights Reserved.
Sold exclusively by Columbia TriStar Home Video

COLUMBIA TRISTAR HOME VIDEO · CC · STEREO · DOLBY SURROUND · COLOR · R · CASTLE ROCK ENTERTAINMENT · Turner

Winchester Video
520 St. Lawrence Street 774-5858
OPEN 7 DAYS A WEEK UNTIL 9 PM
RESERVE YOUR COPY TODAY!

Armstrong Burner Service
OIL GAS ELECTRIC
FURNACE CLEANING
PARTS PLANS
DUCT WORK
Centra Gas
GAS FIREPLACES
FINANCING AVAILABLE
CENTRA GAS DEALER
24 HR. SERVICE 774-3522 ASK FOR DWAINE
HEATING AND AIR CONDITIONING

GONE LOONIE
Dollar Discount Store
Introduces
"LOONIE BUCKS"

SAVE! Between
November 9/95 - December 25/95
with any $10.00 minimum purchase,
Receive one "LOONIE BUCK"
to put towards your next purchase.
"LOONIE BUCKS" may be
accumulated and are redeemable at
GONE LOONIE up to January 15/96.

Also in Stock

- Gift bags and gift wrapping needs
- Christmas decorations
- Baking needs, cookie tins, foilware
- Super Stocking Stuffers
- Special Christmas toys up to $20.00

Shop Early While Selection Is At Its Best

10 King St., Chesterville
(613) 448-2464

November 6 - 12, 1995
The Future is Rs

REDUCE
REUSE
RECYCLE

Waste Reduction Week
1995

You are always welcome to see our
Blue Box Building and how we bale
the paper and cardboard and separate the
steel from aluminum.

MAKE EVERY WEEK
WASTE REDUCTION WEEK

For more information contact:
Dave Sloane at
774-5157

Combines win pair

ATHENS—Charles Seymour snapped a feed from Thomas Seabrook into the twine at 10:26 of period two and his goal stood up as the winner as the visiting North Dundas/Kemptville Midget "B" Combines downed the Athens Aeros 3-1 in a Sunday afternoon UCMHL match.

Athens took the lead when Mark Turnbull beat Miles Hanscomb with 1:35 left in the first period but the Combines goalie was unbeatable after that backing his squad in their second win in as many starts.

Phillip Carkner tied the game scoring from Darcy Roberts and Seabrook 1:19 before the end of period one.

Seymour made it a 2-1 contest at 10:26 of the second and Paul McDonald finished it off scoring from Ben Lang at 8:31 of the same frame. Period three was scoreless.

Last Friday in Chesterville the Combines edged the South Grenville Rangers 6-5 in their 1995-96 home opener.

Paul McDonald netted a pair of goals and picked up an assist for North Dundas/Kemptville. Darcy Roberts supplied a goal and two helpers. Arlo Graham-Cowell added a goal and one assist. Phillip Carkner and Mike Ennis each dented twine once.

Darcy Roberts (2), Ben Lang (2), Jason Cecchini, Adam Moss, Paul McDonald, Calvin Hull and Graham- Cowell earned assists. Miles Hanscomb was the winning goalie.

Paul McDonald scored the deciding goal when he completed a play started for him by Ben Lang and Calvin Hull.

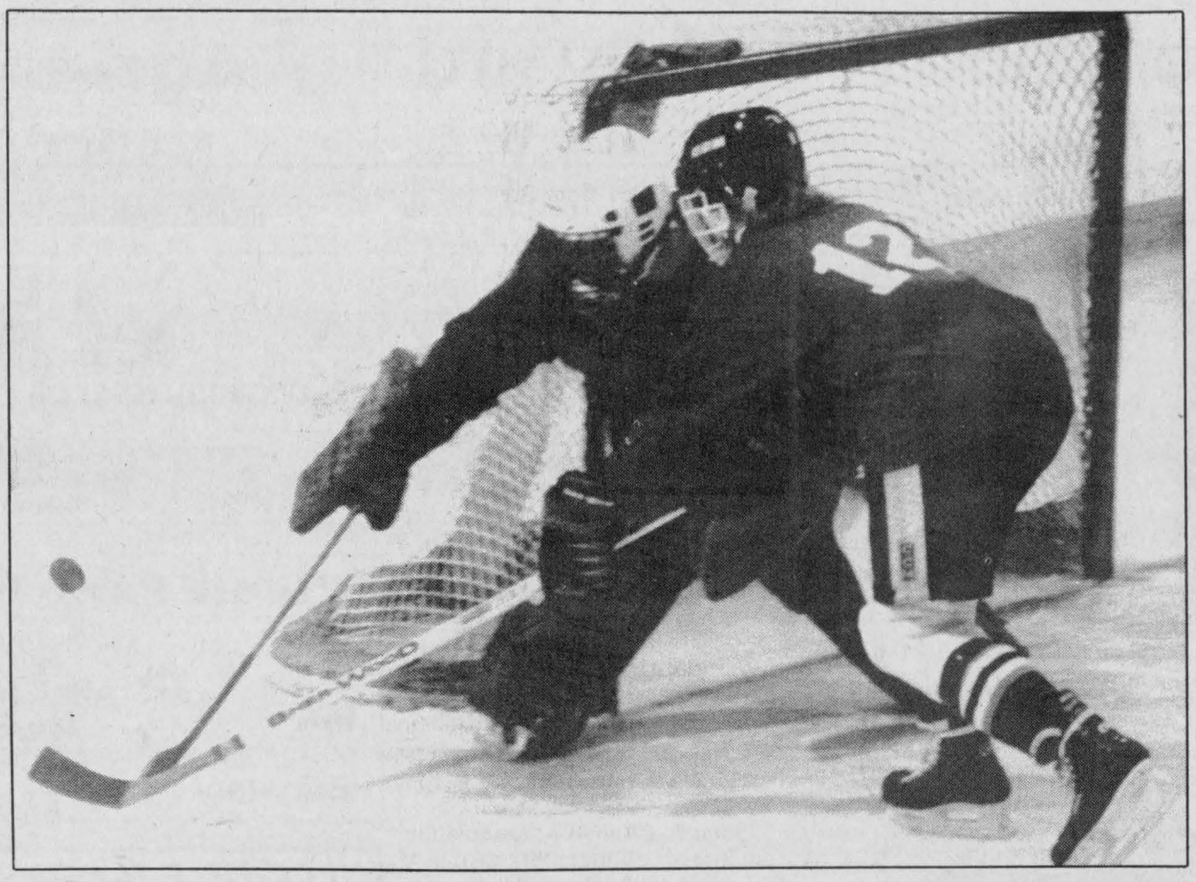

Sports Unlimited forward Marie Shelp (No. 12) came back into her zone to help goalie Carol Chesbro clear the puck from the goal area. Chesbro played perfectly and Shelp scored once as the Reds blanked the Classics.

Press Photo—Van Bridger

Smith earns hat against Maroons

WINCHESTER—Gayle Smith connected for three goals here Sunday morning leading the CountryGirl Shop to a 5-2 Winchester District Ladies Hockey League victory over Andy's Food Town Maroons.

Smith's second goal (unassisted) at 11:44 of the second half stood up as the winner.

CountryGirl took the early lead at 13:30 of the first half on Barb Canham's goal (assisted by Lorna Gove-Smith). Gayle Smith's first goal (assisted by Jane Hendrikx) came at 17:25 of the second half and made it a 2-0 contest.

Carolyn Herfkens was able to ruin Lori Garlough- Morris's hopes for a shutout when she scored on an end-to-end rush at 12:58 but Smith connected at 11:44 and quickly made it 3-1 for the CountryGirl.

Wanda McKinstry scored unassisted at 7:55 and Smith finished her hat trick with help from Debbie Henderson 3:10 before the final buzzer to drive the difference to 5-1.

The Food Town Maroons were able to close the final gap to 5-2 when Nancy Beavers tucked a pass from Karen Ouderkirk into the CountryGirl net 2:30 before the end of the game.

NO SCORE

The league's top two teams squared off and weren't able to decide anything.

Double Beauty goalie Sherry Stewart and Annable's Jewellery Blues netminder Carrie Nolan were perfect as their teams played to a 0-0 draw.

It was the fourth goose egg in five games for Stewart and Nolan's third shutout.

Both teams sport 4-0-1 records but Double Beauty has scored more goals (20-10). Both squads have stingy defensive records having allowed just two goals against.

REDS 3 - CLASSICS 0

Carol Chesbro turned in her second shut-out effort of the campaign backing the Sports Unlimited Reds (3-2-0) in their 3-0 win over the winless Stewart Classics.

Marie Shelp netted a feed from Shirley Stewart and Joanne Kennedy at 15:10 of the first half to put Sports Unlimited into a 1-0 lead.

Tina Fawcett slapped in an unassisted goal and made it 2-0 at 18:30 of the second half. April Pashak concluded the scoring slapping in a pass provided by Shelp and Kathy Kerr Moore 2:05 before the end of the contest.

Winchester & District Ladies' Hockey League

RECENT RESULTS:
Week 5 (Nov. 5):
Double Beauty 0, Annable's Jewellery 0
Sports Unlimited 3, Stewart's Classics 0
CountryGirl 5, Andy's Food Town 2

STANDINGS	W	L	T	GF	GA	Pts.
Double Beauty	4	0	1	20	2	9
Annable's Jewellery	4	0	1	10	2	9
Sports Unlimited	3	2	0	10	9	6
CountryGirl	2	3	0	9	15	4
Andy's Food Town	1	4	0	7	16	2
Stewart's Classics	0	5	0	4	15	0

TOP SCORERS:	G	A	Pts.
Nancy McDiarmid, DB	7	8	15
Amy Fraser, DB	7	2	9
Tanya Blais, DB	4	4	8
Jennifer Banford, AJ	3	4	7
Rhonda Winter, DB	1	5	6
Marie Shelp, SU	3	1	4
Barb Canham, CG	3	1	4
Kim McDiarmid, AJ	3	1	4
Cathy Little, AJ	3	1	4
Lorna Smith-Cove, CG	0	4	4

Thompson hot

CHESTERVILLE—Ryan Thompson took care of the scoring as the North Dundas Bantam "C" Demons tied Brockville 3-3 here last Friday.

Thompson netted all three Demon goals scoring from Todd Levers and Mike Payette at 11:48 of period one. He then potted a pair in period two connecting on a feed from Cory Cauvier at the 11:29 mark and again at 9:59 on a pass provided by goalie Kevin McLeod and Todd Levers.

Brockville tied it up with 7:24 left in the final frame.

Pypers tie Blues

OSGOODE—Art Mackie of the South End Blues put his team up 1-0 scoring at 8:50 of the first period and Pypers's Ken Smith knotted the count at 3:40 of the same frame and the two Osgoode Hockey League teams battled to a 1-1 tie.

Mike Preston tended nets for the Pypers (4-1-2) and Wayne Widenmaire worked for the Blues (1-3-3).

The Osgoode Outlaws improved to 5-1-1 with a 5-1 win over the Osgoode Snipers (1-6-0). Bob Kemp led the winners with three goals and one assist. Stephan Rawlings picked up four assists in the win. Wayne Burke and Mark Patterson bagged the other goals. Bill Jamieson gave up a goal to Paul Horton of the Snipers with 0:09 left in the game.

In the third match of the week the Manotick Kings (5-1-1) remained tied for the OHL lead following a 10-5 win over the Metcalfe Chiefs (1-5-1).

Jamie Miller had three goals and two helpers for the Kings. Derek Bird pumped in a pair and picked up four assists. Al Brown snapped in a goal and drew five assists. Todd Bosik (1-3-4), Steve McLaughlin (1-2-3), Scott Henry (1-1-2) and Jason Doucette (1-1-2) were also major contributors.

Bantam Bs edge Aeros

ATHENS—A four-goal first period stood up for the North Dundas Bantam "B" Demons as they edged the host Athens Aeros 4-3 in UCMHL action.

North Dundas led 4-1 after a period and 4-3 after two before relying on the stellar effort of goalie Barret Brundige to hold the fort during a scoreless third period.

Justin Gravelle drove a Brad Filion pass into the Athens net at 14:47 to put the Demons up 1-0. Flyers got on the board at 10:44. Justin Heuff made it 2-1 for North Dundas scoring unassisted at 11:25.

The score went to 3-1 at 7:55 thanks to a goal by Joey Hillis who scored from Matt Cormier and Jeff West. Colin Fossitt made it 4-1 on an unassisted play 1:37 before the end of the period and his goal proved to be the difference.

Tom Beck's Demons opened their season the day before in Chesterville with a 6-1 decision over Napanee.

Gregg Griffith got the start and posted the win allowing just one goal, in the second period. The Demons led 2-0 after one and 3-1 after two frames.

Steve Mattice (2), Justin Heuff, Joey Hillis, Colin Fossitt and Jeff West did the scoring. Daryl Toonders (2), Justin Gravelle, Jeff Beck, Marty Link, Devon Cinnamon and Heuff all helped out on the scoring plays.

In their exhibition season North Dundas downed Kemptville 3-2 and tied the same club 4-4.

Steve Mattice hit for a pair of goals in the 3-2 win while Brad Filion popped in the winner. Devon Cinnamon, Matt Cormier, Justin Gravelle, Marty Link and Trevor Walker collected assists. Gregg Griffith got the start in the nets.

Trevor Walker was a two-goal shooter in the tie game while Justin Gravelle and Brad Filion fired in the others. Marty Link (2), Steve Mattice, Joey Hillis, Colin Fossitt and Filion earned helper points. Barret Brundige was the starting goalie.

Outcasts notch first win

OSGOODE—Carol Robinson and Debbie Shaver scored the goals and Manon Brisson posted the shutout as the Osgoode Nighthawks blanked Prescott Road 2-0 here last Wednesday to remain tied for first place in the Osgoode Ladies Broomball League standings.

The win improved the Nighthawks' record to 7-0-1 and left them tied with Kemptville who trimmed the Red Dot (3-5-0) 3-1 in their last outing.

Nancy McDiarmid led the Kemptville attack scoring her fifth and sixth goals of the season. Colleen McFadden added a goal and one assist. Wendy Achtereekte set up two goals. Tilly Bouwhuis netted the Dot goal on a feed from Tracie Burnett.

The upset of the night saw the previously winless Outcasts (1-6-1) double the Sweepettes (2-5-1) 2- 1. Karen Benoit scored the winning goal on a play started by Vicky Cinnamon at 11:46 of the second half. Anne Jameson scored the other from Benoit.

Kim Casselman netted the Sweepette goal.

WIN YOUR
Dream Vacation*
or a $500.00 Gift Certificate
SHOP IN THE
MORRISBURG BUSINESS IMPROVEMENT AREA
THIS CHRISTMAS!
*Details in Participating Stores

MDB's COMPUTERS
Sales & Service
RR#1, Finch
613-984-2772

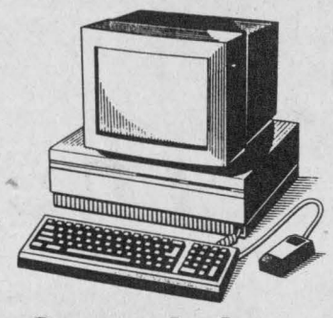

Christmas Specials

PENTIUM 75
256 K Cache
- 8 meg Ram
- 850 meg HD
- 1.4 floppy
- Quad CD ROM
- Soundblaster 16 Vibra
- IDE card ISA w/Fastchip
- 2 S/1 P/1 G port
- Trident PCI 1 meg ex. 2 meg video
- 14.4 fax/modem/voice
- Mini tower 230 W power supply
- AOC 14" .28 N/I monitor
- Keyboard
- Mouse & pad
- DOS 6.22
- Windows for Workgroups

$2,276

PENTIUM 90
256 K Cache
$2,336

PENTIUM 100
256 K Cache
$2,375

UPGRADES
850 to 1.08 Gig.....$50
Mini to Mid.....$30
8 MB Ram to 16 MB Ram.....$340

2 Years Parts & 3 Years Labor Warranty

Biba
Take It From Me ...



SMART SANTAS
SHOP EARLY AND SAVE

WIN YOUR
Dream Vacation*
or a $500.00 Gift Certificate
SHOP IN THE
MORRISBURG BUSINESS IMPROVEMENT AREA
THIS CHRISTMAS!
*Details in Participating Stores

WE PAY THE
G.S.T.
Wednesday, November 8th to Monday, November 30th
on all your purchases
"Biba – Right at Any Age"

HOURS
MON.-WED. 9-6
THURS.-FRI. 9-9
SAT. 9-6 SUN. 12-5

MORRISBURG VILLAGE PLAZA
543-2556

VISA Interac MasterCard Biba

Erik Thompson & Sons
Electrical Contractor
Notice!!!
We have expanded our Electrical Business to include
- Supply & Install
- Fire Detection Systems
- Burglar Alarm Systems
- Central Vacuum Systems
- All In-home Telephone Wiring: jacks & extensions

FREE ESTIMATES
448-2083 Chesterville 448-2963

Korrine Hutt wins top Dundas 4-H award

Dianne Fetterly
Agricultural editor

DIXONS CORNERS — Eighty years of 4-H in Ontario were celebrated in style at this year's Dundas County 4-H awards night held last Friday evening in the Matilda Township Hall.

Special anniversary ceremonies included histories of long-term clubs as well as a candle lighting ceremony and a huge birthday cake. The evening also recognized members and leaders who had contributed to the 4-H program in the past.

Top 4-H members were recognized for outstanding achievement with club, project, association, county and special awards.

Korrine Hutt of Inkerman is this year's recipient of the The Ottawa Citizen Award of $400. Korrine, 19, has completed 32 clubs over the past six years and has served as an executive member of her club. In 1995 she sat on the Board of Directors for the Dundas 4-H Association as well as county 4-H committees. Currently attending McDonald College in Quebec, she also enjoys attending judging competitions, regionally and provincially.

Tammy Henderson of Brinston was presented a $200 cash award from the Bank of Montreal for placing first among senior 4-H club members.

The Bank of Nova Scotia Award of $75 and $125 respectively, was presented to the third and second highest 4-H senior club members, Robert Farlinger of Morrisburg and Patti Duke of Morewood.

Steve Bossel of South Mountain was given the Ault Foods Award (a gold watch) for placing fourth highest among senior club members.

Stephanie DeVries, Huib Quist and Jonathan Wilson were presented the Lion's Club of Winchester award given to the top three *members choice* winners. They received $65 each.

Junior and intermediate members were also recognized for outstanding contribution to club work.

Jessica Edwards received the Royal Bank of Canada Award ($35) presented to the top junior members while Robert Velthuis received the Lannin Memorial Award ($35) for top intermediate member.

Plante Farm Equipment presented $15 and $10, respectively, to second and third placing intermediate members Stephanie DeVries and Amber Mooney.

Yann Bossel and Marc Sheldrick were the recipients of Fred's Farm Supplies cash awards of $15 and $10, respectively, for second and third place junior members.

COUNTY AWARDS

Chesterville Lions Club (to the highest scoring junior member at the county judging competition): Yann Bossel;

Ottawa Valley Harvestore Award (to the highest scoring intermediate member at county judging): Robert Velthuis;



Special awards were presented to senior members Patti Duke, Korrine Hutt, Tammy Henderson and Steve Bossel. Absent: Robert Farlinger. Press Photo — Fetterly

Farm update

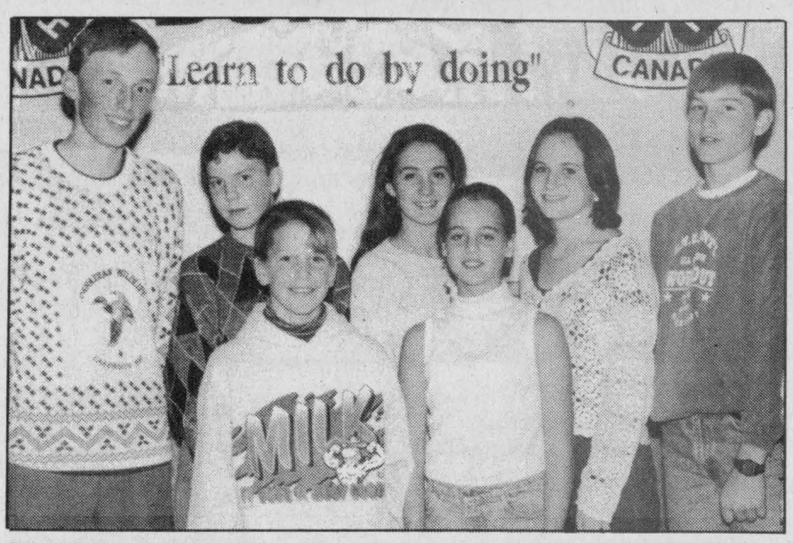

The following members received junior and intermediate special awards; back, left to right: Huib Quist, Marc Sheldrick, Amber Mooney, Stephanie DeVries, Robert Velthuis; and front, Yann Bossel, Jessica Edwards. Absent: Jonathan Wilson.

Dundas Holstein Club Award (to the highest scoring senior 4-H member at county judging): Robert Farlinger;

Agrico Award (to the champion dairy showperson at achievement day): Kelly Fawcett;

Eastern Breeders Inc. (to the calf club member with the best project book): Korrine Hutt;

Mountain Township and District Lions Club Award (to the club with the best tie-stall at achievement day): Dundas Beef Club;

Winchester Press Award (to the outstanding 4-H press reporter: Kelly Fawcett;

ASSOCIATION AWARDS

Association awards were presented as follows:

Grenville-Dundas Ayrshire Club (members using an Ayrshire calf receive an Ayrshire banquet ticket): Jodi Gannon and Jeff Merkley;

Ontario Ayrshire Association (presents a pin to members using an Ayrshire calf): Jodi Gannon and Jeff Merkley;

Dundas Holstein Club (presents a leather halter to first year members using Holstein calf): Kristal Baldwin, Amber Devries, Joseph Dunne, Luke Dunne, Raphael Dunne, Joanna Gilmer, Patrick Glauser Bryan Groniger, Darren Guy, Andrew Melland and Chris Mellan;

Dundas Holstein Club (presents awards to members having first and second place Holstein calves at achievement day): Jessica Edwards, Andrew Mellan, Danny Ouellette, Daniel Meier, Korrine Hutt, Curt Porteous, Kelly Fawcett, Evan Porteous, Tammy Henderson and Robert Farlinger;

Ottawa Valley Simmental Association (a clip board to members using a Simmental calf): Lynn Oosterhof;

Ontario Simmental Association (a halter and booklet to members using a Simmental calf): Lynn Oosterhof;

Ontario Charolais Association (an award to members using a Charolais calf): Peter Jay Oosterhof;

Ontario Limousin Association (an award to members using a Limousin calf): Jonathan Wilson;

Ontario Hereford Association (a key chain to members competing with a Hereford calf): Patty Duke;

Ontario Dorset Sheep Club (a pin to the 4-H member showing a Dorset lamb): Michael Fawcett;

Ontario Suffolk Sheep Association (an award to members using a Suffolk lamb): Rebecca Berube and Catherine Leyenaar;

Chesterville Agricultural Society provides sponsorship to the county 4-H program in the amount of $1.50 per member completing the East Dundas Dairy, South Dundas Dairy snd Veterinary Clubs;

Mountain Township Agricultural Society provides sponsorship in the amount of $1.50 per member completing the West Dundas Dairy Club.

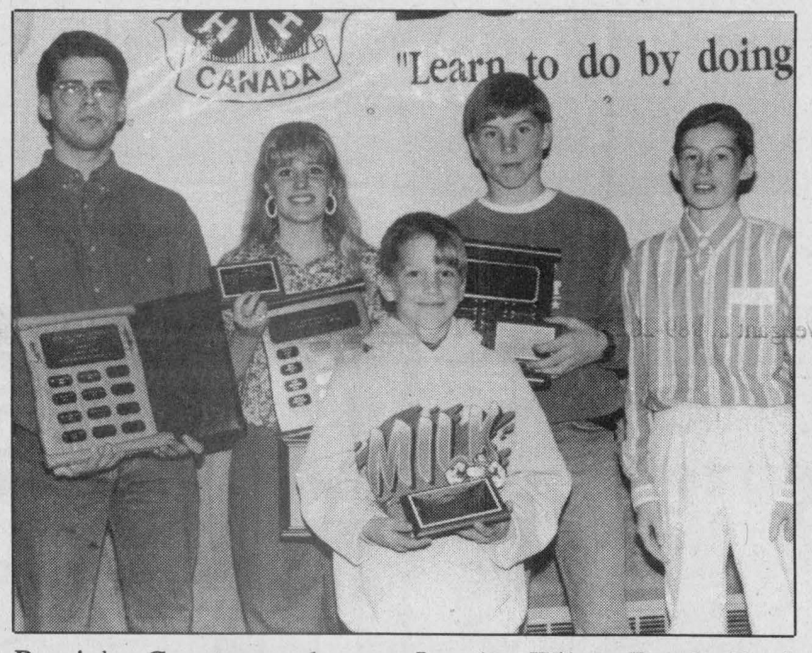

Receiving County awards were: Jonathan Wilson (Dundas Beef Club), Kelly Fawcett, Robert Velthuis, Richard Groniger and Yann Bossel (front). Absent: Robert Farlinger, Korrine Hutt. Press Photo — Fetterly

Special 4-H awards presented

DIXONS CORNERS — A number of Dundas County 4-H members were recognized for projects completed during Dundas County's Awards Night held last Friday evening at the Matilda Township Hall.

Patty Duke and Jonathan Wilson received a special 80th anniversary award for completing 24 projects, while Donald Fisher was presented with a 4-H travel alarm for completion of 18 projects.

Completing 12 projects and receiving a desk pen set for their efforts were: Tracy Beattie, Steve Bossel, Jessica Chamberlain, Kelly Fawcett, Peter Fisher, Huib Quist and Leslie Weagant.

And receiving a 4-H trillium pin for completing six projects were: Yann Bossel, Amanda Dillabaugh, Trevor Doornwaard, Ryan Fawcett, Jodi Gannon, Meghan Gilmer, Ian Harrison, Jeff Merkley, Amber Mooney, Jankees Quist, Emily Schuler, Andrew VanGilst, Daniel VanGilst, Timothy VanGilst, Claudia Zollinger.

Five-year leader certificates of appreciation were awarded to: Ann Berube, Mary Fisher, Grahame Hardy and Andreas Jampen, while 10-year certificates were given to Dr. Willy Armstrong, Neil Kittle and Linda Porteous.

An 80th anniversary certificate was presented to Margaret and Hugh Blaine and family for outstanding contribution to the 4-H program.

Dundas Federation of Agriculture Award (donated $25, $15 and $10 to the top three and $5 to all other entries in the 80th anniversary gate sign competition. The following participated: Richard and Bryan Groniger (first), Betty Jean Mark (second), Ashley St.Pierre (third), Shannon Toonen, Anna Dietrich, Cheryl Harkin, Joanne Toonen, Melissa Skuce, Jennifer Banks, Tom and Seth VanderZweep, Marc Sheldrick, Patty Duke, Julia Deeke, Belinda Ouellette, Matthew Ouellette and Claudia, David and Petra Zollinger.

Agri-business directory

B.M. Graham Fuels Ltd.
DISTRIBUTOR FOR SHELL OIL PRODUCTS
• Gasoline • Oils • Diesel Fuels • Motor Oils • Furnace Fuel • Stove Oil
• Government Inspected Meters • Furnace Repairs and Cleaning
• Card Lock Gas and Diesel Pumps
Dawley Drive, Winchester 774-2109

Plante Farm Equipment Ltd. & Electrical
Alfa Laval Agri
• WIC • Rovibec • Val Metal • Mueller bulk coolers
• Houle barn equipment • Universal dairy equipment
Brinston 652-2009

LORNE E. ACRES EQUIPMENT INC.
Superior Silos & Liquid Storage
High Moisture Oxygen Controlled Bottom Unloading Sealed Silos
Winchester 774-2672
Box 482, Winchester, Ontario, K0C 2K0
Res.: (Lorne Acres) 774-3129
Patz MATERIAL HANDLING & FEEDING SYSTEM
SMALE LIVESTOCK HANDLING EQUIPMENT

DUNDAS AGRI-SYSTEMS INC.
Authorized Dealer for
BOUMATIC
AGRI-METAL
24-hr. service
652-4844
Bart Geleynse

Fred's Farm Supplies
Ralston Purina
(A Division of Fred Zandbergen Farms Inc.)
Winchester (Hwy. 31 at Spruit Rd.) 774-0409
RR#2, Brinston (2 km west of Dixons Corners) 652-2069
1-800-361-3305
"Serving all farming enterprises with quality feeds"

BEAUTIFUL BOVINE
Livestock Supplies
If your clippers are too hot to handle or running slow,
Come to Beautiful Bovine to get them to go!
CLIPPER REPAIRS - ALL MAKES
Clipper Blade Sharpening - Guaranteed To Cut - $3.50 per set
IAN PORTEOUS
12186 Ormond Road, Winchester, Ontario, K0C 2K0
Tel./Fax 613-774-3855 or Evenings 613-774-1359



D&J MOTORS
Doug Angus, Proprietor
Serving Winchester for 40 years
Winchester 774-2703
GENERAL REPAIRS
Free pickup and delivery in town
Open Saturday until noon
• Foreign & domestic • Air conditioning
• Fuel injection and computer service
• Oil guard
• Safety inspections
"Home of Doug and Jim's Used Cars"

VALMETAL FEEDING SYSTEMS
We now stock all parts for Patz silo unloaders.
PLANTE FARM EQUIPMENT
Brinston 652-2009
Silo Unloader
Call us for information about our Silo Unloader

416 TIRE SERVICE
2 Clothier Street, Kemptville
258-4456
November Specials
SNOW TIRE SALE
50% Off
Goodyear Ultra Grip Snows.
Front End Alignments
2 Wheel Special
50% Off
Reg. $48 Now $24.00
Open A 416 TIRE ACCOUNT Today and receive a FREE Oil, Lube & Filter and Winterization Check-Up O.A.C.
Your Preferred Charge Account
416 TIRE SERVICE
Keith Lindsay
ACCT. NO. 258-4456 EXPD. NO.
Beneficial

Dundas members accept 4-H club awards

DIXONS CORNERS — Dundas County 4-H members were recognized for outstanding club work during the annual Awards Night held here Fri., Nov. 3.

Whittaker Meat Market Award (to outstanding member of the Dundas Beef Club): Jonathan Wilson;

VandenBosch Award (to member exhibiting champion steer): Lynn Oosterhof;

Lannin Memorial Award (to member exhibiting champion beef farm safety club): Jonathan Wilson;

Ontario Farm Safety Association Award (to most deserving member): Rhonda Carruthers;

Leader's Award (to top tractor rodeo driver): Matthew Enright;

Dundas Soil and Crop Improvement Association and the Dundas Wheat Committee presents a pen to all field crops members;

Mountain and District Lions Club Award (to top scoring member of horse club): Kelly Fields;

heifer): Jonathan Wilson;

Earl Cross Memorial Award (to top beef showperson): Jonathan Wilson;

Bank of Nova Scotia Award - Chesterville (to the top member of East Dundas Dairy): Daniel Schuler;

Ronnie Thompson Memorial Trophy (to grand champion showperson in East Dundas Dairy): Derek Merkley;

Dundas Farm Safety Association Award (to top scoring member in

Trenant Trophy (to most improved member of horse club): Leslie Weagant;

Rooney Feeds (South Gower) Award (to top scoring intermediate member in horse club): Tracy Beattie;

Dundas County Junior Farmers Award (to top scoring member of 4-H judging club): Daniel Schuler;

Mary and Floyd Fisher (cash award to top three juniors in judging club): Brenda Velthuis, Heather Velthuis and Richard Groniger;

Phyllis MacMaster (a cash award to second and third overall members): Korrine Hutt, Robert Velthuis;

Goddere Award (top scoring member of sheep club): Rebecca Berube;

Rooney Feeds (South Gower) Award (to top sheep showperson): Rebecca Berube;

Canadian Wool Growers (to member of sheep club with top judging score): Ashley Dillabaugh; and to member with best book: Rebecca Berube;

H and I Country Supply (to top intermediate sheep club member): Michael Fawcett;

Bank of Montreal - Williamsburg (to top scoring member of South Dundas Dairy): Korrine Hutt;

Weagant Farm Equipment Ltd. Award (to top scoring member of vet club): Huib Quist;

Bank of Montreal - Winchester (to top scoring member of West Dundas Dairy): Kelly Fawcett;

Wileaway Farm Trophy (to most improved youth leader): Patty Duke.



Club award winners included, left to right: Huib Quist, Rhonda Carruthers, Jonathan Wilson, Rebecca Berube, Kelly Fawcett, Ashley Dillabaugh, Kelly Fields, Leslie Weagant, Robert Velthuis, Richard Groniger and Daniel Schuler. Absent: Patty Duke, Korrine Hutt, Michael Fawcett, Brenda Velthuis, Heather Velthuis, Tracy Beattie, Matthew Enright, Derek Merkley, Lynn Oosterhof.

Press Photo — Fetterly



Champion steers

Julie Denison of Carleton County exhibited grand champion steer (above) in the Eastern Ontario/Western Quebec Beef Championship 4-H Show held during Capital Agrifest last month. Reserve champion steer was exhibited by Jean Foubert also of Carleton.



Hays Classic this weekend

TORONTO— A number of local 4-Hers will be participating in the 1995 Scotiabank Hays Classic at the Royal Agricultural Winter Fair at Toronto's CNE Coliseum on Sun., Nov. 12 and Mon., Nov. 13 as members of their county's team.

"This year there are 290 entrants in the Classic from all across Canada and we all should be very proud that these counties will be represented by these 4-H members," said Brian Argue, manager of the Chesterville branch of Scotiabank. "This event continues to grow in popularity across Canada, giving participants a great opportunity to develop leadership skills that will last a lifetime," stated Earl McBean, manager of the South Mountain branch.

The Scotiabank Hays Classic is celebrating its fifteenth anniversary this year, having its modest beginnings when Thomas Edwin Hays held the first event on his farm in Oakville, Ontario. Initially the shows involved competitors from Ontario only, but Hays dreamed of a national show that would bring together the best from across Canada.

When Scotiabank became major sponsors of the Classic in 1985, the event was moved to the Royal Agricultural Winter Fair. The Classic has become the premier junior 4-H dairy show in Canada.

The Bank of Nova Scotia, founded in 1832, is one of North America's leading financial institutions, with assets of more than $160 billion and operations in over 40 countries. With 33,000 employees, Scotiabank provides a full range of services and products worldwide.

The following 4-H members will be participating in the Hays Classic. Carleton: Dawn Wharry, Darren McDonald, Andy Cavanagh, Lisa Kennedy, John Vanderspank, Jason Ryan McDonald, Amanda Vanderspank; Dundas: Kelly Fawcett, Jodi Gannon, Korrine Hutt, Jeff Merkley, Curt Porteous, Evan Porteous, Brent Porteous, Robert Velthuis; Glengarry: Blaine Kinloch, Margaret MacCrimmon, Eric McNaughton, Nancey MacLeod, Patty McKay, Kris MacLeod; Prescott: Jennifer Barton, Heidi Mode, Shauna Mode, Keeley Wylie, Randi Tolhurst, Remo Wicki; Stormont: Julie Aube, Harrietta Pilon, Jean-Jacques Pilon, Sandra Spapen, Martin Temperli and Angie VanGurp.

update

Fruit Freaks first meeting

by Paula Weagant

SOUTH MOUNTAIN — The first meeting of the South Mountain 4-H Power of Produce baking club was held Oct. 28 at 2 pm. Everyone received their books and filled out two sheets and had a discussion.

We split up into three groups and made cranberry streusel coffee cake, tomato bruschetta and restuffed potato skins. While everything was cooking, we elected our officers. They are: president, Leslie Weagant; vice-president, Amanda Lewis; secretary; Virginia Sahl; and press reporter, Paula Weagant.

It was a tough decision but we finally decided on the name of *Fruit Freaks*.

Our next meeting is on Nov. 11 at 2 pm. If anyone is interested in joining this 4-H club, phone Sandra Weagant at 989-2823.

Area Representative
Kevin Fawcett
989-2401 (res.)
Cellular Phones
Mobile Radios
Paging
Sales and Service
1676 Bank St., Ottawa
733-8958 Fax 733-0933
N W E S WALKLEY BANK HERON ALTA VISTA
Bell Mobility
Approved Cellular Agent

It's Time To Start Baking!
Come to Cook's Corner for all your Christmas baking supplies
The Cook's Corner
Party Supplies • Wine & Beer Supplies
East End Promenade, Morrisburg 543-3857

Dr. Steve M. Zajacz and Associates
DENTISTRY
We provide the following services for children and adults:
• Preventive • Root Canal Therapy
• Crown & Bridge • Orthodontics
• Surgery • Dentures
We Welcome New Patients!
Dr. Steve M. Zajacz or Dr. Beverley McKeown
13 Church St., Chesterville
448-3389

St. Joseph's Secondary School
St. Joseph's Secondary School
Parent/Teacher Interviews
Will be held on
Thursday, November 16, 1995
6:30 p.m. to 9:00 p.m.
and
Friday, November 17, 1995
9:00 a.m. to 11:45 a.m. and
1:15 p.m. to 3:00 p.m.
Report cards will be given to the students on Wednesday, November 15, 1995.
For further information, please contact
Jack McCue, Principal
St. Joseph's Secondary School
1500 Cumberland Street
Cornwall, Ontario
932-0349
Note: PARKING: Please use the large parking lot across Cumberland Street in front of GVSS. Do not park on the street as it is prohibited and cars may be ticketed by City Police.
Please bring your son's/daughter's report card with you to the interview.
Alphonse Lafrance, Chairperson of the Board
Peter Van Moorsel, Chairperson of the ELS
Roger Davidson, Director of Education

CORRECTION
We wish to draw your attention to the following errors in our current "The Great Canadian Christmas Sale" flyer
Page 1: Maglight Flashlight, 65-2085X, **the batteries are not included.**
Page 23: Car Warmer, 30-3410-4. **Copy should read: Motomaster,** not Noma. **Illustration should show a rectangular model, not square.**
We sincerely regret any inconvenience we may have caused you.
Canadian Tire Associate Store
Williamsburg 535-2845

19th YEAR END SALE
BRAND NEW MUSTANG *like this one...*
#95-015 **Only $16,404***
BRAND NEW TAURUS GL *like this one...*
#95-143 **Only $18,125***
BRAND NEW RANGER *like this one...*
#95-126 **Only $12,790***
BRAND NEW FULL-SIZE F150 *like this one...*
#95-046 **Only $15,886***
BRAND NEW CONTOUR GL *like this one...*
#95-051 **Only $16,678***
SALE PRICES ON ALL IN-STOCK 1995 VEHICLES
*Plus freight, taxes, DOC, rebate to dealer. Prices in effect until Sat., Nov. 11, 5 pm.
Sales: Mon.-Thurs. 9-8; Fri. 9-6; Sat. 9-5 Service: Mon.-Fri.8-5
We'll give you the shirt off our back!
BARREL CLUB
Petric Ford
Hwy. 31 Vernon 821-1252

BDO DUNWOODY
Chartered Accountants
BDO Dunwoody offers a full range of services in areas of:
• farm tax returns
• financial statement preparation
• personal tax returns and planning
• computer installation and training
• capital gains elections
475 Main Street
Winchester, Ont. K0C 2K0
Tel.: 613-774-2854
Toll free: 1-800-268-0019

IREBALL AUTOMATICS INC.
AUTOMATIC & STANDARD TRANSMISSION REPAIRS
Specializing in Computerized Transmissions with Overdrive and Front Wheel Drive
R.R. 3,
WILLIAMSBURG, ONT.,
K0C 2H0
TEL.: 535-2112

SUMMERS
INSURANCE BROKERS INC.
GENERAL INSURANCE
ALL THE CHILI'S IN THE WORLD
WINCHESTER 774-2515 or 774-2519

RODGER BURNSIDE & ASSOCIATES LTD.
Income Tax Returns
Accounting and Bookkeeping
Financial and Tax Planning
Guaranteed Investments
and Mutual Funds
1738 Old Prescott Road
P.O. Box 130
Greely, Ont.
K0A 1Z0
Phone 821-2263
688 St. Lawrence St.
P.O. Box 728
Winchester, Ont.
K0C 2K0
Phone 774-2178

ERIC'S CARPENTRY SERVICES
• Window & Door Sales & Installation • Renovations & Decks
• Roofing, Siding & Soffit • Drywall
ERIC WINTER
LICENSED CARPENTER
CALL 989-2495
FREE ESTIMATES

METCALFE
Custom Air Ltd.
Heating, Ventilation, Air Conditioning Installation
Heat Recovery Ventilator Installation, Custom Sheet Metal Work
Wayne E. Irven
RR3, Metcalfe, Ont., K0A 2P0
613-821-2554

Bert's Welding & Fabricating
Bus: 613-774-2974 Res.: 774-3317
General Welding and Repairs
Aluminum Welding
11605 Harmony Road, Winchester, Ontario, K0C 2K0

Carrier
W.R. McMillan Mechanical Ltd.
Air Conditioning • Refrigeration
Heat Pumps • Sales and Service
REFRIGERANT RECLAIMING/RECYCLING
We service what we sell. Licensed and insured.
RR4, Winchester, Ont.
K0C 2K0
Telephone
774-1090

TRIPLE B STRUCTURES LTD.
Butler Pre-Engineered Steel Buildings
Commercial and Institutional
WILLIAMSBURG, ONT.
Over 15 years experience
Ralph Buter
BUTLER
office 613-535-2820

Metcalfe PHARMACY
"Our personal touch makes the difference."
Pharmacist Ronda Hicks
Open Monday-Friday, 9:00am - 6:00pm,
Saturday, 10:00am - 3:00pm
8206 Victoria St., Metcalfe 821-1224

JOHANSEN TRUCK & AUTO CENTRE LTD.
(Prop. Dave Johansen)
- Complete Radiator Service
- Commercial and Domestic Vehicles
- Motorcraft Batteries
HWY. 31, SOUTH OF WINCHESTER
TELEPHONE 774-2806
Krown Rust Control Systems

PIVOTECH
Residential/Commercial Overhead Doors & Openers
Automatic/Handicap Door Devices
Folding/Accordion Partition Walls
Res.Tel.# 774-6949 or Bus.Tel.# (613)787-7462
Fax# (613)774-0689
"Our Business is Customer Satisfaction"

DON POWELL FUELS LTD.
P.O. Box 219, 15 Tophmar Dr.,
Kemptville, Ontario
K0G 1J0
• Heating Oil • Budget Plan • Automatic Delivery • Furnace & Water Heater Leasing
• Diesel • Diesel Keylock • Gasoline • Lubricants
"Quality and Service Since 1951"
258-3343 Fax: 258-5484 Toll Free 1-800-267-1653

Classifieds

Professional & Business Directory

MELDRUM JOHNSTON
Ontario Land Surveyors
W.J. Johnston, O.L.S.
Resident Surveyor
610 ST. LAWRENCE STREET
P.O. Box 394
WINCHESTER, ONTARIO
Tel. 774-2414 Fax 774-2356
1-800-268-6915
8tfc

GARY BREYER
London Life Insurance
New Freedom 55
and Life Term to 100
No Load Mutual Funds
Residence: 543-3378
Morrisburg
37tfc

EASTERN MEMORIALS
Monuments, Markers and Cemetery Lettering
RR2, Mountain, Ont.
258-2927
1-800-837-0130
Kevin Allen, Prop.
Sales Representative
Bruce Campbell
463 York St.
Winchester, Ont.
774-2493
1tfc

Notice

NOTICE — Bob's Barber Shop, Mon-Thurs., 8am - 5 pm, Fri., 8 am - 6 pm, Sat., 8 am - 2 pm.
32

BE A WINNER
Durant's Flowers, 25th year in business celebration. October coupon draw, Gerry Paquette, Metcalfe. Pick up your free coupon book today. One winner will be drawn each month from coupons redeemed for a lovely seasonal bouquet.
32c

NOTICE — Bruce Casselman is the proud winner of a $1,000 gift certificate sponsored by Belkraft from Chesterville Fair.
32

NOTICE — New winter hours at Jumpin Jacks, Mon., Tues., Wed., 11 am - 2 pm, Thurs. and Fri., 11 am - 9 pm, Sat., 4 pm - 9 pm or later. Closed Sundays.
32c

Services

ALCOHOLICS ANONYMOUS
If you want to drink that's your business. If you want to stop, that's ours. Call AA, 535-2418, 774- 3337 or 543-3484. For families of alcoholics (ALANON), 774-3337 or 543-3484.
28tfc

ELECTROLUX DEPOT
Now open Hwy. 31 Esso, Metcalfe Supplies, service and sales, free pick-up and delivery. Free service check on all makes and models. 821-2870, Debbie.
39tfc

VICTOR BROOKS & SON INC.
Tree services. Take downs, trimming, planting, stump removal, bucket truck, chipper rental. Free estimates. 535-2322.
45tfc

CAR CLEANING
For professional results let the pros at Akcent Motor Sales maintain your vehicle's appearance. Basic car wash to bumper to bumper. Reasonable rates. 774-0714.
22tfc

SERVICES — 4X4, 3/4 ton with dump, will haul your personal needs, gravel, wood, earth, manure, etc. Only $20 for area calls; also snowplowing.
989-3286
31-35

Wanted

WANTED — Every Tuesday, healthy, Holstein bull calves. Top price for good young calves between 95-110 lbs. Deliver to Delft Blue Veal farm, Lightning St., Williamsburg between 10am-2pm. For prices of the week phone Walt at 543-2796 Monday nights after 8pm.
45tfc

WANTED — Canoe or aluminum boat, 12' - 16', also dehumidifier. 448-3369.
30stf

WANTED — Bonville Flea Market requires additional vendors for the busy fall season. Rent a heated indoor booth for only $70/month. Open every Sunday year round. 937-3532.
28-37c

WANTED — Old cars and trucks, scrap iron. Will pick-up, anywhere, anytime. Please call 652-4542, Martelle's Towing.
32-33

Help Wanted

HELP WANTED — The board of directors of the Metcalfe Agricultural Society is seeking a community-minded individual to fill the position of secretary. The ideal candidate will have strong interpersonal skills and significant computer experience in an office setting. While not a prerequisite, previous experience in a Fair environment would be a definite asset. This part- time position relates to the co-ordination of Fair and special activities, board meetings, and general office duties. The secretary assists board members and volunteers with all aspects of the Society's operation, year round. Applicants should reply in writing by Nov. 17, 1995 to: Search Committee, Metcalfe Agricultural Society, P.O. Box 29, Metcalfe, Ont., K0A 2P0. For further information please call 821-2134. While the board of directors wishes to thanks all applicants, only those selected for an interview will be contacted.
32c

Help Wanted

HELP WANTED — We are taking applications for experienced AZ licenced drivers. Overnight trips involved. Bilingual preferred. Towtal Cartage 989- 1430.
31-32c

HELP WANTED — Part-time position for drivers. Valid driver's licence and driver's abstract required. Contact Laurie between 12 noon and 5 pm. 774-7000.
32c

HELP WANTED — Fashion Jewellery Advisor - Five people needed to wear/show/sell jewellery, fun/easy, part-time/full-time. For interview call 613-657-3372, please leave message.
32

Work Wanted

WORK WANTED — Barkley Plumbing and Heating. We specialize in Myers pumps and softeners. Service and installation of furnaces - wood, wood- oil, wood-electric, oil and electric. Paul Barkley, 989-2844.
39tfc

WORK WANTED — Sullivan Bros. Const. - Weeping bed installation; building movers; basements; hy-hoe excavator; dozers; trucking; loaders; fill; top soil; crushed stone. 448-2332.
34tfc

WORK WANTED — Carpentry, painting and wallpapering. Call Don Barkley, Inkerman, 989- 5460.
26tfc

WORK WANTED — Cleaning - commercial and residential. References. Reasonable rates. Satisfaction guaranteed. Stephen, 543-2927 or 543- 3695.
30stf

WORK WANTED — Carpenter with over 12 years experience available for all your carpentry needs. Additions, renovations, decks, siding, roofing, windows, doors and more. Call Andrew Lamoureux, 774-5294.
46tfc

GEORGE'S MOVING
Fair prices - dependable services
Ottawa and surrounding area
Homes, offices and apartments
George Byles
821-4191
2tfc

WORK WANTED — Woman looking for work. House cleaning, yard work, running errands, just all around helping hand. Reasonable rates, ask for Linda, 774-3725.
32-33

WORK WANTED — Masonry, repointing, brick and stone houses; also chimney work, foundation work, pargeting, carpentry work, roofing, siding and painting. Gary Kirkwood, 774-6921.
31-33

WORK WANTED — Will provide responsible care for your children while you work. In my home, nutritious meals, outings, safe environment. Registered with licenced agency. Vernon-Metcalfe area. 821-0100.
30-33

ORMOND CONSTRUCTION LTD.
Additions or renovations
Brick and masonary work, roofing and siding, etc.
One call takes care of it all!
774-2005
31tfc

WORK WANTED — Get your cows ready for winter. Cow clipping service and willing to do dehorning or odd jobs. 838-3157 or 774-0978.
31-32

LARRY'S CARPENTRY
Renovations, painting and wallpapering, carpets, garages, etc. Call 774-0995.
31-32

WORK WANTED — Man with truck and trailer willing to do all types of moving jobs, cleanups and tree trimming, rreasonable rates, free estimates. 1-613-543-3520.
32-33

WORK WANTED — Drywall installed and finished, stipple spraying, spray priming and painting. 989- 1507.
32

For Rent

FOR RENT — Storefront, Winchester approx. 940 sq. ft. Suitable for office or retail. Main street location. Call Jack 9 - 5, 774-3990.
18tfc

FOR RENT — Office space, approx. 700 sq. ft., located between Winchester and Inkerman. 989-1430 or 769-0324.
30-39c

FOR RENT — Office or retail space. 774-2774.
32tfc

Accommodation

FOR RENT — 2-bedroom apartment at Sandy Mountain Campsite, $600/month, heat and hydro included. Phone 989-2100.
32c

Accommodation

FOR RENT — Look, 1 and 2-bedroom available in the growing community of South Mountain, between Kemptville and Winchester. Parking included. First and last months rent required. Discount for seniors. 989-1014.
29tfc

FOR RENT — 2-bedroom apartment, very close to hospital and stores, Linton Apartments. Available immediately. 774-2993, please leave message.
3tfc

FOR RENT — In Winchester. 1 and 2 bedroom apartment. Call 774-0595 or 774-0938.
22tfc

PARK PLACE
Two bedroom townhouse, also, 2-bedroom furnished apartment. Phone after 5 pm, 774- 3832.
30tfc

FOR RENT — 2-bedroom apartment, fridge, stove and laundry facilities. Yorkview Apartments. Phone 774-2374.
19tfc

FOR RENT — Available Sept. 1, spacious 2- bedroom apartment, Victoria St., Winchester. Fridge, stove, laundry facilities. No pets. $550 plus utilities. 613-826-2192 or 613-826-2565.
20tfc

FOR RENT — 1-bedroom apartment, heat, hydro, fridge and stove included, $500 per month. Call 774-2327 after 6 pm.
25tfc

FOR RENT — One 2-bedroom apartment, stove and fridge included, utilities extra. $470 per month. 774-5090.
27tfc

FOR RENT — 2-bedroom, second floor with sun deck, not suitable for children or pets. Available Dec. 1. $440/month, utilities extra. 448-1023.
29tfc

FOR RENT — Apartment in new building in South Mountain. Air conditioned, washer/dryer, many extras. Call 989-5216 after 5 pm.
30-33c

FOR RENT — 2-bedroom apartment, secure building located beside firehall and seniors in Williamsburg. Quiet building, excellent location for singles, couples and retirees. Call Garry Murphy days 652-4802, evenings 652-2319.
30tfc

FOR RENT — Winchester, 3-bedroom apartment with balcony, 491 Main St. East, above the Royal Bank Business Centre. Pay own utilities. Available Dec. 1, $550 per month. Call 1-613-592-1624.
31tfc

FOR RENT — 3-bedroom apartment in Dundela (near Williamsburg), $400, heat and hydro extra. Phone 1-613-745-3521.
32

FOR RENT — Kemptville area, 3-bedroom bungalow, full basement, $750 monthly plus utilities, preferably no pets, references, available Dec. 1. Phone 258-2502.
31-32

SHARED ACCOMMODATION — Room for rent east of Kemptville, large lot, free parking, washer and dryer, references required, non-smoker preferred. $250/month. Call 258-1883 after 5 pm.
31-32

FOR RENT — Beautiful large home to share, $325 all inclusive, female, non-smoker. 821-1299.
32-33

FOR RENT — 3-bedroom bungalow, Village of Morewood, $700 per month plus utilities. Available immediately. Call Aline 821-3393 or 774-3990.
32

FOR RENT — 2-bedroom apartment with single car garage, 1335 Meadow Dr., Greely. Available Dec. 1. 821-1488 days, 821-1497 evenings.
32tfc

FOR RENT — Spacious 2-bedroom apartment, Victoria St., Winchester, fridge, stove, laundry facilities, parking, $550 plus utilities. 1-613- 826-2585.
32tfc

FOR RENT — 2-bedroom semi-detached bungalow, $520/month, plus utilities. First and last required. Available Dec. 1. 448-2350.
32

FOR RENT — Winchester, available immediately, 2-bedroom apartment, air conditioning, fireplace, Jenn-Air stove, $475 plus utilities. References required. 774-3497 (evenings), 774-2881 (days).
32tfc

Custom Round Bales
Conventional Combining
Reasonable Rates
Call John
774-2531

Accommodation

$495.00
3-bedroom apartment in Dunbar, heat and hydro included. Available Dec. 1. Phone 821-1768
32-34

FOR RENT — 2-bedroom apartment, utilities included, fridge, stove, washer and dryer provided, $675/month. Available immediately. 826- 2262.
32-33

FOR RENT — Sublet, 2-bedroom apartment, 1st floor with fridge, stove and laundry facilities. Includes sun deck, newly renovated, 2 parking plug-ins. 448-1730.
32tfc

FOR RENT — Apartment, 540 St. Lawrence, Winchester. Heat, hydro and fridge included. For more information call 821-1071 after 5 pm.
32tfc

FOR RENT — Commercial/residential, 2nd floor, King St., Chesterville, 2-bedroom apartment. Carpet throughout, sun porch. Could be used for office space. Available Jan 1. Rent $440, plus utilities. Call 448-2804 before 5, 448-1023 after 6 pm.
32tfc

FOR RENT — 2-bedroom apartment, Riverview Terrace, Chesterville; broadloom throughout, security entrance system, ground floor with patio. Rent $515, plus utilities. Available Dec. 1 or Jan. 1. Call 448-2643.
32tfc

For Sale

POWER UP!
Let me show you how. Call Garnet at 821-3158.
17stf

FOR SALE — Shop at Flair With Fabrics for a good selection of fabrics, yarn, notions, ribbons, laces, trims, craft supplies and ready-made crafts. 6A Water Street, Chesterville, 448- 9032.
1tfc

FOR SALE — Cedar posts, rails, pickets, logs, poles for clothes lines, pole barns, etc. Most
lengths and sizes. Also cedar lumber. 258-4101.
52tfc

FOR SALE — Sheets of glass, 4 x 8 and larger, starting at $50. Quintan Products 774-3320.
3tfc

FOR SALE — Retail/wholesale monument manufacturer. All Kinkaid and Loney Monuments include the only industry backed warranty. 1-800- 749-0807, Gerald Holmes, 774-2665.
6tfc

FOR SALE — Backhoe attachment for up to mid- size tractor, $3,400; hydraulic dump trailer, box size 7'X 4-1/2', $450. 774-0847.
31-32

APARTMENTS FOR RENT
1-bedroom apartments starting at $424/month
2-bedroom apartments starting at $586/month
2 appliances, redecorated, heated
1 MONTH FREE
774-2774

Christmas **GIFTS** *Full Of Joy*
20% off all in-stock clothing
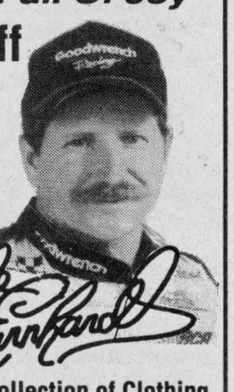
Dale Earnhardt
Collection of Clothing
Drewery
PONTIAC BUICK LTD.,
WINCHESTER 774-2360
GM Goodwrench Service Plus

HOUSE PACKAGE
Materials for a house
3 bedrooms - 24' x 40'
• Exterior walls 2" x 6"
• Insulation 6" & 10"
• Vinyl Siding • Trusses
• Drywall • 20 yr. Shingles
• Doors, Windows, Paint, etc.
OTHER HOUSE PACKAGES AVAILABLE
$14,395
613-764-2876

Classified Advertising Rates

All Classified Advertising Payable In Advance

20 cents per word, $4.00 minimum

Classifieds will be accepted by telephone, but must be paid by 10am Tuesday, for publication on Wednesday.

Tel. 774-2524

Classified Deadline: 10am Tuesday, for publication Wednesday

VISA

Classifieds

For Sale

NOVEMBER CLEARANCE
New trailers. 16-ft. Landscraper, 7,000 lb., $2,000; 12-ft. Landscraper, 7,000 lb., $1,700; 6'x10' self-cont. dump trailer, 7,000 lb., $3,500; 5'x12' mobile hay feeder, $650; 2 all- galvanized snowmobile trailers, $675. Trailer supplies - all you need to build your own trailer or repair the one you have. **We also specialize in trailer safety inspection.** 448-1855, evenings 448- 1278.
32tfc

BUILDING MATERIAL
Hardwood flooring, exotic and domestic lumber, cabinet doors, stair parts, butcher blocks, custom millwork, woodcraft supplies, Source Wood Products, Cornwall, Ont. 1-800-WOOD-988.
21-32c

FOR SALE — In Chesterville, 4-bedroom house, 2 extra lots. Will take back mortgage. Call 448- 2755 after 6 pm.
23tfc

FOR SALE — Dry stove wood by large or small quanities. Pick-up and delivered within 20 km. $60 - $65. 774-3661.
25tfc

APPLES
Smyth's Apple Orchard, Dundela, between Williamsburg and Dixons Corners. Open 8 am, 7 days a week. 652-2477.
25tfc

FOR SALE — Custom Chev Van (1979), $1,500, as is; 12-speed bike, $50 OBO. Call after 6 pm (ask for Bob), 652-2712.
27stf

FOR SALE OR LEASE — Beautiful restaurant with house, Hwy. 31, Greely area. Owner leaving the country. Phone Mr. Campos 821-7941.
31-32

FOR SALE — Ski-doo trailer, single width, factory-built; 3/4 width bed with matching double dresser. Tel.: 774-2824.
31-32

FOR SALE — 3-point hitch grader blade, $225; heavy made utility trailer, $225; 3-point hitch plow, $75. Phone 543-4257.
31-32

FOR SALE — Set of show harness for heavy horses and 3 seater wagon; 1 friendly pinto mare 5 years old and broke, 1 purebred Arabian 4-year-old bay mare, green broke, one western saddle, like new. Phone 448-3870.
31-32

FOR SALE — Lot, 2 km west of Brinston, 150'x 880', 3.03 acres, $10,500. 652-2670.
32c

FOR SALE — Lot of 30 different movie videos, $60. 258-3381.
32

FOR SALE — Scraper blade, 3-point hitch, 6' wide, price $275. Call 989-2831.
32

FOR SALE — Building lot, Ottawa St., North Winchester Township; free kittens, 2-months-old, litter trained. 774-2919.
32

FOR SALE — Stove wood, $50/cord, delivery available; 17' float, two axles; 13' trailer on 1 ton axle; 1983 S-15 truck; 1981 half-ton Chev short box; 1973 International dump truck, working condition. 543-2746.
32-33

FOR SALE — Firewood, cut last year, good hardwood, split and ready to burn, 4'X 8', 14-16" long, $50. 657-4494.
32

FOR SALE — Esso oil furnace, price $85; 2085 Ferguson tractor, price $1,850; both items in good working condition. Phone 984-2822.
32

FOR SALE — Woodstove, never been used, size is equivalent to Fishers Grandmother stove, $500 or best offer. 774-3396.
32

FOR SALE — 20 cords of dry hardwood, $55. Scott McIntosh, 535-2930.
32-34c

FOR SALE — Dry stove wood, hard maple, beech, oak, red birch, $50 pick-up, delivery extra. 774- 5271.
32-33

FOR SALE — Willis piano, in good condition, $320. Phone 448-3424. 32

FOR SALE — Double insulated Selkirk S.S. chimney, about 30' with bends, bands, and chimney cap. 774-5412.
32

FOR SALE — Wood, ash, elm and maple, $50/cord, also hay. 989-1507.
32

FOR SALE — Red veal. Need some meat for your freezer? Fill it up with some tender lean veal. Give us a call 448-3712.
32

Automotive

CREDIT PROBLEMS - NEED A CAR?
Call us - no credit application refused. Small down payment and ability to pay. Lease to own. Akcent Motor Sales, Winchester, 774-0718.
9tfc

FOR SALE — 1991 Ford Escort wagon. Power everything, $6,500. 774-3611.
32

All Mats & Runners NO TAXES
CARPET CLEARANCE
$4.99 & $5.99 sq. yd.
Cash & Carry Only
Selected In-stock Wallpapers
$10 double roll
PAINT SALE
Primer $10.99 gal.
Floor Paint $16.99 gal.
Satin & Semi Gloss $19.99 gal.
MANNINGTON VINYL FLOORING
CARPET SALE • LARGE SELECTION
Ends Nov. 30, 1995
CURRAN
CARPET CENTRE
18 Industrial Drive
Chesterville 448-2068

For Sale

1995 FORD WINDSTARS
Five to choose from, all luxury options, sale priced at $21,900. Dan Murphy Mercury, Manotick.**Ask for Derek Robertson, 1-800-670-7171.**
32c

1994 FORD F250 H.D.
XLT, 4x4, loaded, 7.3 I diesel, sale priced at $23,799. Dan Murphy Mercury, Manotick.**Ask for Derek Robertson, 1-800-670-7171.**
32c

1993 FORD F150 SUPER CAB
XLT, V8, auto, air, pw, pdl, captain chairs, many more options, $16,900. Dan Murphy Mercury, Manotick.**Ask for Derek Robertson, 1-800-670-7171.**
32c

ATTENTION CONTRACTORS
1995 Ford Cargo Van, only 9,500 km, lots of factory warranty, available for lease programs, sale priced at $18,995. Dan Murphy Mercury, Manotick.**Ask for Derek Robertson, 1-800-670-7171.**
32c

FOR SALE — Leasing! Check our rate before signing. Maybe we can help save you money. Same day approval. Bring this ad and receive $100 off your lease deposit. Call Car-o-line Auto's Lada, Chesterville, 448-2488.
32c

FOR SALE — 1988 Suzuki Forsa, runs great, just safetied 4 months ago, $430. 448-2550 evening.
32

FOR SALE — 1968 Toyota Landcruiser, new motor; 1989 heavy half GMC van; 1985 mini Ram cargo van; 1952 Prevost Road Coach converted to camper. 989-1507.
32

Farm

FOR SALE — Shelled or rolled corn. Phone Tom, 448-3350.
35stf

FOR SALE — 4 flat bed trailers: 36, 38, 40 and 42 ft. Priced $500 to $1,500. 448-1855 days, 448- 1278 evenings.
13tfc

WORK WANTED — Will paint barn roofs, free estimates. 613-652-2146.
15tfc

FOR SALE — European-style 700 litre with float polystock watering tanks. Garry Murphy Sales & Service, Brinston, 652-4802.
16tfc

FOR SALE — Hay, first cut, 5 ft. round bales, timothy and broom grass. No rain, stored inside. $18 per bale. 774-2169 or 774-2879.
20stf

FOR SALE — Plastic culvert, 30" and 36". Call 774-3751.
28tfc

FOR SALE — 600 gallon Serge milk cooler, 52 bushel WIC feed cart. 652-2009.
31tfc

FOR SALE — Stall doors and grills, standard or custom sizes; stall mats, heated waterers, Bayco fence on sale. Rooney Feeds, South Gower. 613-258- 4567.
31-32c

FOR SALE — One mare colt, 6 months old, $500; Farmall A tractor; Hammer Mills for grinding leaves etc. Phone after 6 pm, 613-652-1726.
31-32

FOR SALE — #508 automatic reset White plow, like new. 774-3813.
31-32

FOR SALE — Farm tractor, International 624, asking $4,000. 821-7826 or 774-5612.
32

Household

ELECTROLUX
November specials: All vacuum cleaners, uprights, canisters, centrals with parts, shampooers, new or used. 4 months free of interest and payments. Bags, filters and repairs. Apply to Sam Cowan, 925-3586; Winchester at 774-3932 or Kemptville at 258-2497.
31tfc

FOR SALE — RBS Buying and Selling Used Furniture. South Gower Industrial Park. Monday to Saturday 8am-6pm. 258-2613.
41tfc

ELECTROLUX SALES AND SERVICE
3 months free interest. Free deliveries on bags and repairs. Central vacuum systems as low as $649. We repair any kind of vacuum. Mitch Cassell 543- 2140. See you at the flea market.
20tfc

FOR SALE — Triple dresser with mirror, $125; Nintendo machine with assortment of controllers and 7 games, $80; electric water heater, $20. 774- 6824.
32

FOR SALE — Dresser with mirror, china cabinet, small nightstand, wooden chest. Call 989-3364 after 6 pm.
32

FOR SALE — Viking fridge, $75; 20" Sony Trinitron color TV, $60. 821-3459.
32

FOR SALE — Heavy duty, extra large capacity General Electric automatic washers, with trouble- free filter flow system, on sale now for just $579. GE brings good things to life. Check it out now! John Witteveen TV Appliances Sales and Service, 448-2766, RR2, Chesterville (Dunbar).
32c

FOR SALE — Yes, we do repair microwave ovens, any make or model, vacuum cleaners, televisions and VCRs. We also stock a good supply of parts for Philips electric shavers, Braun and Remington, Eureka, Hoover, Electrolux and GE vacuum bags and belts. Quality service at a reasonable price! John Witteveen TV Appliances Sales and Service, 448- 2766, RR2, Chesterville (Dunbar).
32c

Pets, Livestock

WANTED — Livestock, old cows and crippled cattle. Fair price. Cash. 657-1114, 657-4631. Martelle Livestock.
8-5

FOR SALE — African Pygmi hedge hogs, $100 each. Also, rheas of all ages. 821-1840.
31-32

FOR SALE — Jack Russell Terrior pups, outstanding specimens, first vaccination, sire triple registration (England, USA, Canada), Dam JRTCC winner. O'Connor - 448-3428.
31

FOR SALE — Emus, one proven breeding pair and a number of Jan.-Feb. 1995 chicks. 774-3848.
31-32c

FOR SALE — Two Hereford bulls, one 2-1/2- years-old and one 1-year-old. 984-2250.
32-33

FOR SALE — Small black Jack donkey, 6 months old, $500; Muscovy ducks, $10 each. Phone 613-534- 2378.
32-33

Recreational

FOR SALE — Camper for back of 1/2 ton, propane fridge, stove and furnace for a camper. 989-2517.
31-32c

Birth Notice

RENWICK — Larry and Terry (nee Wiesler) are pleased to announce the safe arrival of Nicole Karin on Oct. 26, 1995, weighing 6 lbs., 13 oz. A baby sister for happy brother Jordan. Proud grandparents are Marion and Keith Renwick of Winchester and Gunther and Mary Wiesler and Lise Wiesler of Kingston. A little niece for aunt Tammy Wiesler also of Kingston. A special thank you to all relatives and friends for their kindness and support.
32

HEUVELMANS — Big sister Jordan and parents Peter and Nancy are thrilled to announce the arrival of their Halloween treat Kaitlyn Diane, Oct. 31, 1995 at 2:23 pm, weighing 8 lbs., 11 oz. Proud grandparents are Wilson and Muriel Wyman and Pete and Cora Heuvelmans. Special thanks to Dr. Rosenquist, nurse Sheila and rest of staff at WDMH. 32

DeDEKKER — Greg and Kelly (Wells) are thrilled to announce the birth of their first child, Chase Gregory, born on Sun., Oct. 29, 1995 at 5:52 am, weighing 8 lbs., 10 oz. Elated grandparents are Donnie and Ellyn Wells of Williamsburg and Georges and Audrey DeDekker of Prescott. Proud great-grandmothers are Kezia Wells of Williamsburg and Jean Annable of Brockville. Thanks goes out to all the maternity staff at WDMH and a very special thanks to Dr. Thomas and nurse Gerry.
32

DEVRIES — John and Jeannette, we've been blessed again. Nicole Margriet was born Oct. 24, 1995, weighing 8lbs. 15 oz. Very excited about their little sister are Jennifer, Henri, Ryan and Marilee. Proud grandparents are Herman and Mary Devries, Toyes Hill, and Ranger and Jane Devries, Dalmeny. A very special thanks to Dr. Flowers, Sheila Bush and all nurses on maternity at WDMH.
32

In Memoriam

PORTEOUS — On Nov. 11, 1995, three years will have passed since we have held our dear Krista.
Almost 17 years ago
On a beautiful December morn,
God's love shone upon us,
And a beautiful child was born.
Her hair, a gorgeous gold,
Shimmering like the sun,
And her charming ways
Soon captured the hearts of everyone.
She had a way of getting
The things her heart desired,
Swimming, books and many friends,
Of these things she never tired.
Then one dark November night
The fates took her away.
Even though we all loved her so
And wanted her to stay.
How proud we are and thankful
That this little girl was ours
For 13 precious years and some
She brightened up our hours.
Now there'll be no candles on a cake
Just some tears on her grave
And 13 yellow roses
With one that we will save.
For the last rose of summer
Is still yours our precious girl
And it will bloom forever
In our hearts and round the world.
- author Dad
— Your loving family, Mom, Dad, Ian, wife Rachel; Laurie, husband Gerry and Rebecca and Gerrett
32

PORTEOUS — In memory of Krista Porteous.
When it's time to say farewell,
We may not take those words so well.
Tears may fall,
Hearts may stop.
All the world may seem to drop.
But when it's all over
We may start to feel,
A ray of sunshine, as we heal.
— Your friends, Megan, Jen H. Tracy, Stacey.
32

In Loving Memory
of a dear niece, cousin and friend, Krista, who passed away November 11, 1992.
Forever remembered and forever loved,
We will never forget your strength.
—Bruce, Lorna, Joanna and Juli

FOR RENT - 4-bedroom house
527 St. Lawrence St., Winchester
Available November 1
Contact Mr. Justus, **613-544-3214**

In Memoriam

PORTEOUS — In loving memory of our dear niece and cousin Krista, who passed away on Nov. 11, 1992.
There is a certain feeling
That we keep for you alone,
A place that is within our hearts
That only you can own.
Nothing can be more beautiful
Than the memories we keep of you,
To us you were very special
And God must have thought so too.
— Loved and missed by Ann and Donnie, Betty and Erwin, Barb and Jim, Keith and Helen, Stephen and Nancy, Ron and Kim and families.
32

McINTOSH — In loving memory of a dear dad and grandpa, Allan, who passed away one year ago on Nov. 11.
Words could never express what you meant to us.
Your hopes and dreams encouraged us all.
For you were an inspiration in all that you'd do.
We will always cherish our memories of you.
— Forever in our hearts, your family.
32

Card of Thanks

CARD OF THANKS — We would like to thank everyone who attended our 35th anniversary. We were pleased, especially by those who travelled great distances, Bev's sister and brother-in-law, Lilliss and Lloyd Morrice, Brandon, Manitoba, nephews Stanley and Tim Graham, Coquitlam, British Columbia and Verla's nursing classmates. Sincere thanks to Carolyn, David and other family members who helped decorate the hall. Special thanks to sister, Lorna Holmes for table decorations. Thank you to Don Morrell Band which everyone enjoyed. Thanks to A.J. (Graham) catering and staff for a delicious lunch. Thank you, everyone, who sent cards, flowers and gifts. It was wonderful to see so many friends and relatives.
— Bevis and Verla Graham
32c

CARD OF THANKS — A very sincere thank you to everyone who came to our 50th anniversary party. We were simply overwhelmed. So many family and friends and nothing is as important in life. Thanks for cards, gifts, money and phone calls received. To all who helped, Muriel, Blair, Allan, Lucie and Valerie, Clare, Barry, Lawrence, Larry and Joce, John and Marion, Edith, and Dale Wise who appeared as Dwight Yoakam, and especially Lyn, Erin and M.C. Dale, you did a fantastic job. We will never forget our special evening. Love and thanks to all.
— George and Alys McIntosh
32

CARD OF THANKS — My heartfelt thanks goes out to my friends, relatives and neighbors for their support, expressions of sympathy, floral arrangements, memorial donations, and food brought to the house during the loss of my dear husband, Floyd. Special thanks to the Lemay family, Gerald and Yoka Crowder, Richard Casselman, Drs. Prins and Collican, the nurses on the third floor of Winchester Hospital, ambulance drivers, Pastor Hoachim and Sandra Barkley-Pobst, Marie Barkley, the Lutheran Church women who served the delicious lunch after the service and to Gordon Fairbairn of Fairbairn Funeral Home. The many acts of kindness and compassion will always be remembered.
— Betty Reddick
32

CARD OF THANKS — To all my family, relatives and friends who remembered me on my 96th birthday, I wish to thank all for your beautiful floral arrangements, gifts, cards and visits. You all made my day a happy one. God bless you all.
— Sincerely, Mrs. George Coons
32

CARD OF THANKS — We wish to thank relatives, friends, and neighbors for all your support, cards, food brought to our home and donations during our time of grief. Special thanks to doctors and nurses, second floor, Winchester Hospital for the special care my wife received, and to Rev. and Mrs. Duncan Perry, your thoughtfulness will always be remembered. Sincere thanks.
— Bill Armstrong and family
32

Coming Events

SUNDAY BRUNCH
At the Country Kitchen 9:30 am-2 pm, adults $6.95; children under 8, $2.95. Now available: No smoking dining room. 774-2417.
12tfc

LIONS BINGO
Every Monday night at the Winchester Lions Hall. $500 jackpot, consolation prize. **New start, 7 pm.** All welcome.
25tfc

LEGION LADIES AUXILIARY BINGO
Nov. 18, starting at 1 pm sharp. Early bird plus 18 regular games. Jackpot will go at each bingo. Must be 18 years of age to play. Location: Legion Hall - Chesterville.
32-37c

COMING EVENTS
Continued on next page



Christmas Bazaar
Friday, Nov. 10
1:30-3:30 pm
Baking, Crafts, Tea
Dundas Manor
Winchester

Jasper's
JASPER'S FINE DESSERTS
Black Forest Cake.....$20.75
Truffle Torte.....$20.75
Orange Cake.....$20.75
New! Peach Melba
Ice Cream Torte.....$20.75
8" Meat Pies.....$5.99
Freshness, quality & service
Chesterville
448-2598
Prop. Heather Parent

CLEAR CUT
INSTALLATIONS
WINDOWS & KITCHENS
989-2367
1-800-561-4206
10622 Main St., South Mountain
Since 1986

PODIATRIST
FOOT SPECIALIST
Professional Foot Care and Custom Orthotics
These appliances often alleviate foot, leg and back problems
GORDON E. BUNSICK, D.P.M.
Doctor of Podiatric Medicine
51 King St. E., Brockville
345-2335
Serving Eastern Ontario for over 20 years

AVON
CALL NOW
Join Avon for FREE!
Available only to first 20 callers
OFFER EXPIRES NOV. 10
232-8585

TRI COUNTY WINDOWS Est. 1987
PETER J. FILION
613-774-3777
Hwy. 43 East, RR4, WINCHESTER, ONT., K0C 2K0
We supply and install: Windows, Steel Entrance Doors, Patio Doors, Storm Doors
We also do Sealed Unit Replacements.

HOLIDAY SAVINGS
Children's Christmas Fleece Sets (Sizes 12 mos.-6X) $9.99
Ladies' Holiday Dresses $34.99
Skirts & Blouses $29.99
Budget Boutique
Liquidation Warehouse 443-1657
Open Sundays 11 am-4 pm
Place d'Embrun



GUILDCREST HOMES™
ADMINISTRATIVE ASSISTANT
A permanent position is immediately available for an **Administrative Assistant**. Responsibilities encompass office administration, marketing and executive support. The successful candidate will be a highly organized self-starter with five to ten years experience in a senior administrative role. Excellent computer literacy, including proficiency in Lotus 3.4 and WordPerfect 6.0 for DOS is a prerequisite.
Resumes should be directed to: Kathryn Coll, Guildcrest Homes, P.O. Box 10, Morewood, Ontario, K0A 2R0. No phone calls please.

WINCHESTER DISTRICT MEMORIAL HOSPITAL ADMINISTRATION
566 Louise Street, Winchester, Ontario, K0C 2K0
Phone 613-774-2420 Fax 613-774-0453

Telephone Survey

The Winchester District Memorial Hospital will be carrying out a telephone survey on Wednesday, **November 15, 1995** between the hours of **4:30 pm and 8:30 pm.** Telephone calls will be made at random to homes in the hospital's catchment area. The purpose of the survey is to canvass comments about the hospital's services, your knowledge of our services, and how well we are providing them. The survey should take about ten minutes of your time. Thank you in advance for your support and assistance.

Osgoode Recycling Centre
announces
the installation of a 100-ton public weigh scale
WE BUY
SCRAP - steel - cars - farm equipment - machinery - tanks - copper - aluminum - brass - wire - etc.
WE SELL
USED - lumber - plywood - doors - plumbing, electrical supplies - and more
REUSABLE STEEL - angle iron - plate - bar joist - beams - pipe - and more
Appliances accepted free - $8 charge for CFC removal
Open: 8 am - 5 pm Mon.-Fri., 9 am to 3 pm Sat.
1831 Highway 31, just south of Greely
Tel. 613-821-3224

Classifieds

Coming Events

DRIVERS TRAINING COURSE
Sun., Nov. 26. Sponsored by Mountain Trail Blazers Snowmobile Club. Limited space. Pre- registration call 989-2472.
30-34c

SENIORS' NIGHTS
Monday, Tuesday and Wednesday nights are seniors' nights - we offer a specially reduced menu including, soup, coffee and dessert and a 15 per cent discount. Ryan's Restaurant, 774-0544.
30-35c

RYAN'S RESTAURANT - 774-0544
Buy a large pizza and receive a small pepperoni pizza free.
30-35c

SPECIAL OCCASION
Celebrate your special occasion at Ryan's and receive a complimentary cake. Please give our hostess 24 hours notice. 774-0544.
30-35c

SOUTHMOUNTAIN UNITED CHURCH
Bake Sale and Tea, Sat., Nov. 11, 11 am - 1 pm, church hall. Puddings, mincemeat, Christmas cakes.
31-33

CHRISTMAS CRAFT, BAKE SALE AND LUNCHEON
At Trinity United Church, Chesterville on Sat., Nov. 11, 10:30 am - 4 pm. Everyone welcome.
31-32

A NIGHT TO REMEMBER
In honor of Sofi and Mona Zakaria, Sat., Nov. 11, Russell Arena, 9 pm - 1 am. Music by Steve Bourguignon. $3 admission charge.
31-32

"THE ODD COUPLE"
Presented by ITR, a comedy by Neil Simon, at the Osgoode Community Centre, Nov. 10, 11, 16, 17, and 18 at 8 pm and Sun., Nov. 12, 2 pm. Tickets $6 for adults and $3 for children 12 and under. For tickets call 821-3158.
31-32c

SUPPER
Come one, come all. Township of Mountain Lions, on Sun., Nov. 19. M[illegible] Community Hall, 4 - 9 pm [illegible]rson, $5 - 12 and under T[illegible] 2143 or any Lions member.
CANCELLED
31-33c

MOUNTAIN TOWNSHIP AND DISTRICT LIONS CLUB BINGO
Tues., Nov. 14, South Mountain Agricultural Hall. Doors open 6 pm, bingo begins at 7:15 pm. Jackpot $300.
31-32c

TEA AND BAZAAR
Ladies Aid Tea and Bazaar, Sat., Nov. 11, 1:30 to 3 pm. St. Paul's Presbyterian Church, Winchester.
31-32

FALL DANCE
At Matilda Hall, Dixons Corners, Sat., Nov. 11, 9 pm - 1 am. Roll 'n Thunder. $5 per person. Tickets available at the door. Sponsored by Matilda Recreation.
31-32c

OSGOODE MALE CHOIR
With Timothy Christian School in concert, taking place Nov. 17 at 8 pm in Community Christian Reformed Church, Dixons Corners. Cost $8. For tickets call Susan 448-2351 or buy them at the door.
31-32c

ANNUAL ARTS AND CRAFT SHOW
To be held at the F.J. Parish Hall and the W.B. George Centre, KCAT, Kemptville. Sat., Nov. 18, 10 am - 5 pm, and Sun., Nov. 19, 10 am - 4 pm. Admission: Adults $2, seniors/students $1, children under 12 free. Sponsored by the Kinette Club of Kemptville.
32-33c

WILLIAMSBURG COMMUNITY ASSOCIATION
Extends an invitation to **ALL** township residents to attend a general meeting on future budgets, community projects and ideas, Nov. 23, 7:30 pm at the township office.
32-33c

MIXED PARTY
In honor of Mark Armstrong and Lisa Williams, Sat., Nov. 18, South Mountain Agricultural Hall, 8 pm - 1 am. DJ - Crystal Clear. Age of majority.
32-33

FUNDRAISER
Gourmet cookie and muffin mix for sale. Fundraiser for Happy Face Nursery School. Call 448-1130 or 448-2476.
32c

ARCNEL ELECTRONICS SERVICE DEPOT.
We are now a service depot for Arcnel Electronics, Ottawa, servicing TVs, VCRs, computers, camcorders, lab equipment, microwaves, etc. Clara's Dressmaking and Tailoring, 493 Main St. East, Winchester. 774-3252.
32c

ROUND AND SQUARE DANCE
Tri-County Country dance, Sat., Nov. 11, Chesterville Legion, 8:30 pm - 12:30 am. Musicians and everyone welcome.
32

LIVING WITH CANCER SUPPORT GROUP
Meeting second Tuesday of every month at 7:30 pm at Park Lane Senior Support Centre, Williamsburg. Family and friends welcome. 535-2738.
32

CHRISTMAS SHOW AND SALE
Looking for quality handcrafted Christmas gifts? Try the Morrisburg and District Arts and Crafts Association Christmas Show and Sale, at the Morrisburg Legion, Fri., Dec. 1, 2 -9 pm, Sat., Dec. 2, 10 am -5 pm, and Sun., Dec. 3, 12 noon - 4 pm. Free admission. Lunch available. Craft demonstrations, door prizes. Donation to Winchester District Hospital.
32

SCHOLASTIC BOOK FAIR
Winchester Public School presents a Scholastic Book Fair, Thurs., Nov. 16, 4 - 7:30 pm, Fri., Nov. 17, 9 am - 3:30 pm. Complete book selection from JK to Grade 8. Great Christmas gift ideas.
32-33c

CHRISTMAS BAZAAR
Russell United Church, Sat., Nov. 18, 1 - 3 pm. Desserts and coffee downstairs, served by youth group.
32-33

Coming Events

11TH ANNUAL VERNON COUNTRY CONCERT
Nov. 26, 1995, 2 - 8 pm at Vernon Recreation Centre. MC Shirley Sinclair, four great bands, Hi & Dri Country, Thunder Road, Southern Justice, and Bordertown. Over 14 performers to entertain you plus Countrytime Steppers and Tip Tap Toe. Light lunch included. All this for a low price of $10. Please come out and enjoy your local talents and a very worthwhile cause. Tickets available from any board member plus Shirley, Winchester IDA, and Vernon Variety.
32-34c

GOSPEL MUSIC CONCERT
Featuring the Barkleys, the Gates Family and Rick and Val Ross, at Nationside Pentecostal Church, 13 Albert St., Chesterville, on Sun., Nov. 12, 7:30 pm. Lunch to follow. Free admission. Everyone welcome.
32c

CRAFT SHOW AND SALE
Fri., Nov. 17, 5 - 9 pm, Sat., Nov. 18, 10:30 am - 4 pm. Gifts for everyone, crafted by Effie, Laurie and Leona. Tole and decorative art, Christmas centrepieces, swags, wreaths, etc. Springhill Farms, 3132 Hwy. 31. 821-3060 or 445-0569 for information.
32-33

ANNUAL CHRISTMAS BAZAAR
Nov. 18, 9 am - 1 pm, St. Catherine's Church basement, Metcalfe. Bake table, special homemade jam, door prize. Sponsored by St. Catherine's CWL ladies.
32-33

EUCHRE TOURNAMENT
Nov. 18, Sidewinders Sports Bar, Williamsburg. Entry fee $40/team. Prize money $1,000. To enter call Garry at 989-2219. Entry deadline Nov. 15. Karaoke from 8 pm - 1 am, featuring "Billy Ray" Rankin.
32

HER MAJESTY'S FEAST
Coming soon to Jumpin Jacks, Her Majesty's Feast, dinner theatre, and more theme nights.
32c

STEAK SALE
This Friday only, 6 pm till closing at Jumpin Jacks, Hwy 43 at Dunbar Rd., Chesterville, $6.95 to $11.95, full meal deals on sirloin, rib and t- bone. 448-3434 for reservations.
32c

SECOND ANNUAL WINCHESTER CRAFT SALE
Sat., Nov. 18, 9 am - 4 pm at the Winchester Lions Hall. Come upstairs for sweets, coffee and tea.
32-33c

Auction Sale

AUCTION SALE
FARM MACHINERY, FULL SHOP OF MODERN AND ANTIQUE, OLD TOOLS, LUMBER, STEEL, ETC.
On the property of Mr. Treffle Laforest, 3 miles south of Embrun on St. Joseph Rd., cross the bridge, east of Embrun.
SATURDAY, NOV. 11
commencing at 10 am.

Machinery: John Deere tractor No. 710, diesel; 3-furrow MF hydraulic plow; hay mower 7' cut; sunrake on rubber; post hole auger; 2 small utility trailers; 2-furrow dragging plow; lawn roller; set of tooth harrows, 5 sections; small Cockshutt manure spreader (needs repair); PTO wood circular saw; set of 32 discs; hay wagon on rubber and platform; 7' PTO snowblower; MF No. 12 baler, MF 2-row corn planter; grain auger and motor; Snow Shark 4 hp small snowblower.
Other: Tin shed, 12'X 46; cattle water pump; plastic septic tank; piles of tin; lumber and steel; approx. 10 rolls of different wire for cattle; 5' cattle water tanks; approx. 10 farm gates; plastic and steel pipes; steel cables; come-a-long; motor and transmission for stable cleaner; 7' truck snow blade; steel augers; trailer frame; wheels; steel posts; pile of bricks; water pump; few motors different sizes; grinder and motor; vice; more than 50 boxes of bolts, screws, nails, etc.; small chain saw (needs repair); few mechanical tool boxes, full shop of modern and antique tools; 6 extension cords, different lengths; 6 log chains, different lengths; blade for electric meat saw; jacks; lots of forks, rakes, shovels, steel bars, etc.
Antiques: Hand steel drill; hand tobacco grinder; seeder; lots of old car licences; old farm scale (needs repair); railroad rails; 2 steel wheels; hand mower; lots of trapper's traps; horse articles; dog harness, lots of old tools and wood saw; old Singer sewing machine; many more items too long to mention.
Note: If bad weather, auction will be held under a tent. Canteen and washroom on site.

TERMS - CASH OR PERSONAL CHEQUES WITH PROPER ID
PROPRIETOR
Treffle Laforest
613-443-5785
-AUCTIONEER-
REGENT MENARD
613-443-2884
32c

Let Us Cater your CHRISTMAS PARTY
BANQUET ROOMS Available or in our DINING ROOM
Parties from 2 to 120 persons
Special Overnight Room Rates For Your Guests
For More Information Call CATHY at
543-3788
HOWARD JOHNSON HOTEL
HWY. #2, MORRISBURG

Auction Sale

AUCTION SALE
CLOSING OUT SALE AT GREGOIRE HYUNDAI.
628 Pitt St., Cornwall, Ont.
Sale held inside
SATURDAY, NOV. 11
commencing at 12 noon
Air compressor; brake lathe; tire changer; wheel balancer; two post hoist; space saver lift; four post hoist; printer; floor stands; torch set; vise; air tank; headlight aimer; used oil tank; parts washer; 20 ton press; oil dispenser; 2 engine stands; testers; grinder; hoses; gear lube pump; 4 extinguishers; service counter; 4 desks with drawers; 17 chairs; 4 dividers; V6 visualliner; microfiche; 3 drain pans; first-aid kit; stools; 4 desk lamps; coffee machine; air hoses; power pack; battery charger; 4 swivel chairs; tables; filing cabinet;; coffee table; display items; couch; fender covers; plants; lamps; stands; cabinets; computer, plus other small items.
Note: All office and shop equipment in like-new condition. All items to be paid for and moved day of sale. Owner and auctioneer not responsible for accidents.
TERMS - CASH OR CHEQUE WITH ID
-AUCTIONEER-
Murray Blair
Avonmore, Ont.
613-346-5568
32c

AUCTION SALE
CONSIGNMENT SALE
Pat's Auto Body. Take Development Rd. south from Hwy. 43 to end of road, turn left, first paved road turn right, take Brinston Rd. south 1/4 mile. East of South Mountain to Brinston Rd. Watch for signs.
SATURDAY, NOV. 11
commencing at 11 am sharp.
All types of poultry, caged birds, pigeons, waterfowl, rabbit and small livestock.
Note: Consignments will be accepted from 9 am to 12 noon on day of sale. Auctioneer and staff not responsible for lost articles and accidents.
TERMS - CASH
-AUCTIONEER-
George A. Jones Auction Services
Box 63, South Mountain, Ont.
KOE 1W0
989-2932
652-1557
32c

ESTATE AUCTION SALE
Henderson Hall, Church St., Winchester
SATURDAY, NOV. 18
commencing at 10:30 am
Modern and antique furniture, hot tub, full listing next week's paper.
-AUCTIONEER-
Harold Ball
448-3161
32c

FOR SALE
Purebred Great Dane puppies, black & white
Call 774-0441

Rainfall report

For the week of Oct. 29-31, 1995

	Rainfall	Accum. to date
CHESTERVILLE	0	548.2
MORRISBURG	2.0	551.4
SOUTH MOUNTAIN	.4	517.3
WINCHESTER	N/A	N/A

BRUCE R. KERR
Insurance & Investments
456 Main St. E., Winchester Tel. 774-2456
• NO FEE INVESTING •
2 yrs. 6.25% 5 yrs. 7.0%
1 yr. Cashable GIC 5.375% Min. $5,000
Some minimums may apply. Rates subject to change.
LIFE • DISABILITY • GROUP INSURANCE • GICs • RRSPs
Serving the area for over 15 years


Bruce R. Kerr
DEPOSIT BROKERS

SPECIAL STOCKER SALE
Sat., Nov. 18
at 10:30 am
AT
Leo's Livestock Exchange Ltd.
(Ottawa Sale Barn)
Hwy. 31, Greely, Ontario
South of Ottawa
Information: 613-821-2634



Fall Dairy Sale
Mon., Nov. 20
12:00 NOON
Fawcettview Farms
South side of Winchester



50 HEAD REG. & GRADE HOLSTEINS SELL, INCLUDING:
- 12 open purebred heifers; Lyndon Jackson
- 2 fresh 2-year-olds from Producer Holsteins, Pembroke
- 2 fresh VG cows milking heavy; James Whitley

A GOOD SELECTION OF SPRINGING AND FRESH COWS. ALSO GOOD OPEN HEIFERS AND 2 SERVICE-AGE PUREBRED BULLS
CONSIGNMENTS BEING ACCEPTED
CONTACT
HUGH FAWCETT AUCTIONS
Winchester, Ontario
613-774-3363 Barn 774-1369

STONEY HILL SIMMENTALS
Reduction Sale
Purebred and Fullblood Simmentals
Travel 7 miles NW of Vankleek Hill off Cassburn Rd. or 2 miles south of L'Orignal and 1/2 mile west of Cassburn Rd.
Sunday, Nov. 19 at 1:00 pm
Selling 59 lots: 24 cows
20 bred heifers
10 calves
4 bull calves
1 mature bull
Also selling: Assorted Smale gates (all sizes); pasture airway machine; bale thrower rack; Yetter weight transfer system; Coulter cart for no-till seeding; assorted farm equipment.
AUCTIONEERS
Stewart James Carson Hill
For information contact:
Lloyd and Joyce Cross
1296 Ritchance Road
L'Orignal, Ontario, K0B 1K0
Tel. 613-675-4697 Fax 613-675-2954

THE CORPORATION OF THE
VILLAGE OF WINCHESTER
Village clerk's office Ph. 774-2105

Request for TENDER

Sesame Street Storm Sewer
Contract 95-12310

TENDER DOCUMENTS
Plans, specifications and form of tender may be obtained at no charge from the consultant's office, Totten Sims Hubicki Associates, 240 Terence Matthews Crescent, Kanata, Ontario, K2M 2C4. For further information, telephone 613-592-7070. (Please call before pick-up to ensure that documents are available.)

PROJECT
Construction of approximately 240 m of storm sewer in the Village of Winchester.

ADDRESS
Sealed tenders, addressed to Ms. Bonnie Dingwall, AMCT, CMM, Administrator, Clerk-Treasurer, Village of Winchester, 547 St. Lawrence Street, Winchester, Ontario, K0C 2K0, will be received at the township municipal office up to 4:00 pm, local time.

CLOSING DATE: Monday, November 20, 1995.

DEPOSIT: Bid deposit stipulated as 10% of tender price.

Lowest or any tender not necessarily accepted.

This project is funded through the Canada/Ontario Infrastructure program.

Ontario Canada

The Corporation of the Township of Osgoode

Notice of Public Meeting Concerning Proposed Zoning Bylaw Amendment
ALL RESIDENTIAL ZONES

TAKE NOTICE that the Council of the Corporation of the Township of Osgoode will hold a

Public Meeting

on the 28th day of November, 1995, at 7:00 pm at the Township Hall, Metcalfe

to consider a proposed zoning bylaw amendment under Section 34 of the Planning Act, RSO 1990.

THE PROPOSAL
The subject bylaw would affect all lands currently zoned Residential, Multiple Residential, Mobile Home Park and Country Estate. Permitted uses are changing for some of the zones and the lot area, frontage and setbacks will also be changed. All the zones will have residential uses and a 'neighborhood park' as permitted uses. Hospitals, churches and schools will not be permitted uses in the Residential zone. For the purpose of this notice, 'residential' shall mean any or all of the above-noted zones.

The exception or special zones will be changed as follows:

- Residential development in the floodplain would be zoned a special residential zone to recognize the floodproofing requirements for development or redevelopment of the properties;
- Lots with less than the current required area, frontage or setbacks will be zoned the standard residential zone that it is currently under. These lots would then have legal non-conforming rights as of the date of the passing of the new bylaw;
- For larger-than-required lots (in area and/or frontage), a minimum standard area and frontage will be set so as to limit the opportunity for further severance without rezoning;
- Many of the other exception or special zones will be given the standard residential zoning and be given legal non-conforming rights.

The Multiple Residential zone will be designed to allow a range of housing types from duplexes to apartment buildings, with more green space than the typical urban or suburban development. The three mobile home parks (Albion Sun Vista, Lynwood and Tierney) will be zoned a standard zone comparable to the current Tierney zoning.

Schedules (maps) of this section of the proposed bylaw will be available for review at the public meeting. Further details about the residential sections of the bylaw are available for viewing at the public libraries and the township hall. For further information contact **Cheryl McWilliams at 821-1107.**

DATED AT THE TOWNSHIP OF OSGOODE THIS 6TH DAY OF NOVEMBER, 1995.

Wayne Robinson,
Clerk
Township of Osgoode
Telephone 821-1107

Classifieds

Taking bookings now for
Christmas Dinner Parties
in your home or office
or for any occasion
K and B Catering
Cindy Kerkhof • Inez Byers
613-774-3849 613-774-3832
Winchester

SNOW PLOWING
Driveways
& Parking Lots
For more information call
Wallace Byers
774-3832

MARY KAY®
Marlene Faulkner
Independent
Beauty Consultant
444 Main St.
Winchester, Ontario
K0C 2K0
613-774-3492

MOBILE HOME FOR SALE



Mobile Home (Hill's Village, Morrisburg). 12x60, 2 bedrooms, large living room, eat-in kitchen, lots of cupboard space, clean and comfortable. Must sell. **$25,500**
543-2741

Rick's Moving Special



1994 Nissan Ultima GXE
4-door, peppy 4 cyl., auto., air, factory warranty, raven black, grey cloth interior, many extras.
Reduced to sell!

SEE RICK AT HIS NEW LOCATION
Rick Cruickshank Automobiles
5076 Bank St., South **822-1521**
(just south of Rideau Road)
Hours: Mon.-Fri., 9 am-8 pm; Sat., 9 am-5 pm

THE CORPORATION OF THE
VILLAGE OF WINCHESTER
Village clerk's office Ph. 774-2105

PUBLIC NOTICE

WHEREAS the United Counties of Stormont, Dundas & Glengarry are co-ordinating the implementation of Enhanced 9-1-1 Emergency Services program

WHEREAS some confusion may arise when emergency service organizations respond to calls due to the name and locations of two streets and the numbering of cul-de-sacs within the Village of Winchester

THEREFORE: the Council of the Corporation of the Village of Winchester proposes to pass a bylaw enacting the following;

1) That Louise Street, between Main and Church Streets be renamed Louise Street North. Further, that Louise Street running southward from Victoria Street be renamed Louise Street South.

2) That Dufferin Street between Howard Street and Bailey Avenue be renamed to Dufferin Street West. Further, that Dufferin Street between Gordon and Ottawa Streets be renamed Dufferin Street East.

ALSO NOTE that the council proposes to renumber all cul-de-sacs with odd numbers on the south and east, and even numbers on the north and west side of the streets, to conform with the program requirements. Affected property owners will be contacted under separate cover.

Objections to the street renaming must be filed in writing to the clerk, stating their reasons, before **November 16, 1995.**

Bonnie Dingwall, AMCT, CMM
Clerk-Treasurer/Administrator
Village of Winchester

547 St. Lawrence Street
P.O. Box 489
Winchester, Ontario
K0C 2K0

CLASSIFIED MARKETPLACE

"Advertise Across Ontario or Across the Country"

BUSINESS OPPS.

TRAVEL AGENCY - INVESTMENT $14,995. Full Training and Ongoing Support. Full-time/Part-time, Home or Office. Many travel benefits. LIMITED AVAILABILITY. T.P.I. Canada Inc., 1-800-799-9910 or 1-204-987-3322 - Winnipeg.

GOVERNMENT FUNDS. Government assistance programs information available. For your new or existing business. Take advantage of the government grants and loans. Call 1-800-915-3615.

CAREER TRAINING

BE A SUCCESSFUL WRITER...with our great home-study course. Call for your FREE BOOK. 1-800-267-1829. The Writing School, 2441-38 McArthur Ave., Ottawa, ON K1L 6R2.

LEARN AUCTIONEERING at the Southwestern School of Auctioneering. Next Class: NOVEMBER 18-24. Contact: Southwestern Ontario School of Auctioneering, R.R.#5, Woodstock, Ontario N4S 7V9. (519) 537-2115.

CERTIFICATE COURSES! Learn Income Tax Preparation or Basic Bookkeeping. For free brochures, no obligation, U & R Tax Schools, 1345 Pembina Hwy., Winnipeg, Manitoba, R3T 2B6, 1-800-665-5144. Enquire about exclusive franchise territories.

FOR SALE

GET READY FOR THE COLD with Interdictor Electro-Static Air Cleaner. Nothing to lose-only indoor pollutant. The only furnace filter you'll ever need! 416-283-7616.

SALES HELP WANTED

$ATTENTION STUDENTS$ Make a lot of money selling chocolate bars. New products available. Nothing to pay in advance. Fast delivery 1-800-383-3589.

PAY TELEPHONE SERV.

PSYCHIC ALLIANCE. 100,000+ satisfied customers. October - 2 lottery winners. Solve all problems...Answers about love, money, career...$3.49/min...Talk live 1 on 1...24 hrs...18+...all calls confidential. 1-900-451-4336.

PERSONALS

SINGLES INTRODUCTIONS for friendship or marriage. We understand and we care. All nationalities. Tired of being alone? Let us find your special someone. Call 416-462-7560.

ADOPTION

ADOPTEES/BIRTH PARENTS/FAMILY MEMBERS, Canada Wide National Registry and search assistance 1-800-871-8477. If you are an adoptee/birth parent, call for more information 1-800-871-8477.

REAL ESTATE

GOT A CAMPGROUND membership/timeshare? We'll take it! America's largest, oldest resale clearinghouse. Resort Sales International 1-800-423-5967. Timeshare rentals needed. Call 24 hours a day.

STEEL BUILDINGS

STEEL BUILDINGS - Quonsets 25x30 $5462, 30x40 $6,593, 35x50 $8478, S. Series Straightwall S25x30 $5922, S30x40 $6999, Endwalls & Sliding Doors included. Call Future Steel 1-800-668-8653.

BUILDINGS...Some Straight Sides. Round or Peaked Roof. Quonset Style. 20x30 $2,998.00, 25x40 $4,388.00, 30x46 $5,844.00, 35x54 $6,744.00, 40x64 $8,366.00. Others. Ends Optional. Pioneer 1-800-668-5422.

• It's Affordable • It's Fast • It's Easy • One Bill Does It All
• Northern Ontario $63 • Eastern Ontario $91
• Western Ontario $162 • Central Ontario $168 • All Ontario $380
• National Packages Available • Call this paper for details!

Announcement
Shannon Summers
has joined the INTRA Madison travel team.
Please call me for all your travel needs.
1-800-465-4040 or 613-238-4040
Tickets and information delivered!
INTRA TRAVEL **Madison Travel**
400-56 Sparks Street, Ottawa, K1P 5A9

GALE **WIN WIN WIN WIN WIN**
$100 Christmas Shopping Certificate
Identify the local Albert Gale agents in these mystery profiles and win!

#5



She is laughter and fun, see her in a little red car running through from Chesterville. Animals get "fixed" in her family. At the Easter parade she was a cute bunny. Who is she?

#6



"Air mailed" to Winchester 12 years ago - skilled on the ice in Harvex colors. He "peddles" your home in a unique way. Who is he?

THIRD IN A SERIES OF SIX
Mail, fax, drop off or give your ballots to a Gale agent and you could win. The most correct matches out of 12 wins. Ties broken by draw. Deadline for all profile matches Dec. 9, 1995.
Name: _____ **Phone:** _____
Profile #5: _____ **Profile #6:** _____

FULL-TIME ALL THE TIME
Sutton GROUP



DYNASTY REAL ESTATE LTD.
Telephone 726-7000
Alan LaPierre
448-3306

FULL MLS SERVICE AT COMPETITIVE RATES



FULLY RENOVATED, plus new gas furnace, family room with woodstove, patio doors to deck overlooking treed lot. Why rent when you can own? Call to view.



ALL BRICK BUNGALOW, living room with fireplace, dining with patio doors, rec room, hobby room, hardwood floors, double garage/workshop. Treed 200 ft. lot, a must to view.



AMAZING BUILT TO BLOCK 4-bedroom home, country kitchen, formal dining, family room, hardwood floors/ceilings. Two staircases, balcony, verandah. Don't hesitate!



WISHES DO COME TRUE! Dining with bay window, living room with patio doors to deck, fenced yard, family room. Four bedrooms, two baths/whirlpool, central vac, gas heat, so much more.

BUY OR SELL WITH CONFIDENCE • CALL ALAN, 448-3306



Bill Giles
774-3946

Sutton GROUP
Dynasty Real Estate Ltd.
726-7000



Edna Giles
774-3946



Immediate occupancy, 4 years old, 3+1 bedrooms, also den, finished rec room with woodstove, huge lot all fenced. In Winchester, only **$118,000.**



203-acre farm, home only 2 years old, loafing barn, excellent potential for crop/beef operation, 417 East. **$225,000.**

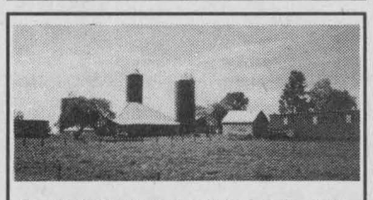

Excellent dairy farm, a walk-in operation. 223 acres tiled land, good 4-bedroom brick house, good cattle and quota, near Chesterville. **$1,150,000.**

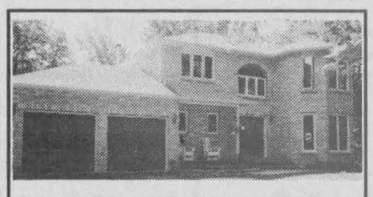

A real charmer, nearly 2,000 sq. ft., 2-1/2 baths, sun room, main-floor family room with stone fireplace on 2 acres. Just beautiful! Near Vernon, **$185,900.**

BUY OR SELL - CALL EDNA OR BILL

JOHN A. ALLISON
REAL ESTATE BROKER
Morrisburg 543-3717

QUIET COUNTRY SETTING - Four-bedroom bungalow, Pigeon Island Rd. Many recent upgrades. Great place to raise a family. **$88,700.** (5632)

CHARMING OLDER HOME - Quiet Morrisburg neighborhood, close to schools, shops, etc. Many upgrades. Some hardwood floors. **Asking $79,900.** (5631)

CHURCH ROAD - Just east of Morrisburg. Mobile home on lovely rural lot, Riverside Heights area. Two bedrooms, garage. **$39,900.** (5629)

COYLE DRIVE - West of Morrisburg, beautifully maintained, attractively decorated three-bedroom brick bungalow with double attached garage/workshop, heated and insulated. Some river view. **Asking $143,500.** (5627)

CHOICE WATER VIEW BUILDING LOT - with hydro licence available for lands along the water's edge. Excellent view of Seaway Channel and Iroquois Lock. **Asking $79,000.** (5614)

RENTAL ACCOMMODATION - Morrisburg. Call for details, references required.

Sales Representatives

John A. Allison.....652-1551
Dale Beckstead.....652-4396
Carol Richer.....543-3556
Peter Van Veen.....543-2097

Largest rural real estate office south of Ottawa

ALBERT GALE REAL ESTATE LTD. REALTOR



Anne Allen



Keith Droppo



Helen Kennedy



Joeanne Legge



Shelley Lyall



Patrick O'Brien



E.A. Oldford



Bruce Patterson



Robert Peddle



Shirley Ann Pyefinch



Larry Stevens



Bob Volks

WINCHESTER 774-GALE 774-2881



HAINSVILLE, $50,900
3 bedrooms, 2 storeys with 45 acres
Shirley Ann Pyefinch, 989-2993



WILLIAMSBURG, $59,500
Substantially renovated, natural gas heat
Anne Allen, 535-2578

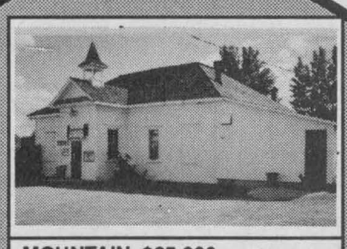

MOUNTAIN, $85,000
General store, does not include stock
Shelley Lyall, 989-5601



MOREWOOD, $94,000
Super starter home, 4 bedrooms, 1-1/2 baths, oil heat
Joeanne Legge, 821-3158



BERWICK, $94,900
4-acre hobby farm, 4 bedrooms, 2 outbuildings, barn
Keith Droppo, 448-2404



BRINSTON, $95,000
70 acres clear, 30 acres bush, good barns, house needs work
Helen Kennedy, 448-3528



WINCHESTER, $122,900
3 bedrooms, 2 baths, main-floor family, berry bushes & fruit trees
Bob Volks, 774-5040



CHESTERVILLE, $129,900
Wow, a beauty! 5 bedrooms and a pool
E.A. Oldford, 774-3497

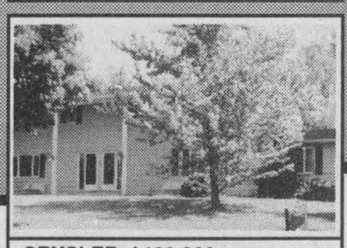

CRYSLER, $139,900
Double house on a beautiful 6.5 acre lot and barn
Robert Peddle, 774-3188

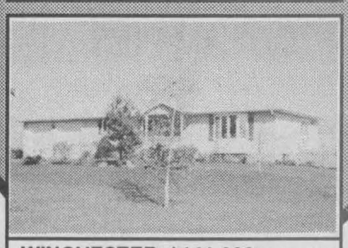

WINCHESTER, $141,000
Lots of extras with this bungalow, 2.5 acres
Patrick O'Brien, 448-9060



CHESTERVILLE, $144,900
4 bedroom beauty! Main-floor family room plus
Larry Stevens, 448-1814



LEITRIM, $240,000
153 acre hobby farm, solid home, large barn, outbuildings
Bruce Patterson, 821-2221

MIKE DEAN'S SUPERFOODSTORE

19 KING ST. CHESTERVILLE

WE RESERVE THE RIGHT TO LIMIT QUANTITIES

OPEN: MON. - FRI. 8 A.M. - 9 P.M. SAT. 8 A.M. - 6 P.M.

PRICES IN EFFECT UNTIL TUES. NOV. 14/95

CHEF BOYARDEE 796ML
SPAGHETTI SAUCE
69¢

NO YOLKS 340G
MEDIUM, BROAD, EXTRA BROAD
NOODLES
1.19

LEONARD GUARANTEES FRESH PRODUCE EVERY DAY OF EVERY WEEK

CHRIS GUARANTEES FRESH CUT MEAT EVERY DAY OF EVERY WEEK

DIRECT WAREHOUSE PRICES + PLUS + EXTRA WEEKLY SPECIALS

Product of U.S.A. #1
Red Seedless Grapes
88¢ LB 1.94 KG

BONELESS
TOP SIRLOIN STEAK
3.39 LB 7.47 KG

SILVERMILLS 170G
ASSORTED INCLUDING CAESAR
SALAD CROUTONS 69¢

Tropical Treat
Golden Bananas
39¢ LB 86¢ KG

Product of U.S.A. Fancy
Ready to Eat
Bartlett Pears
89¢ LB 1.96 KG

BONELESS OUTSIDE ROUND
STEAK OR ROAST
3.19 LB 7.03 KG

BONELESS EYE OF ROUND
STEAK OR ROAST
3.29 LB 7.25 KG

GOLD SEAL 213G TIN
SOCKEYE SALMON 2.99

Product of U.S.A., 5 lb. Bag
White or Red
Grapefruit
2.99

Product of U.S.A., 4 lb. Bag
Florida Juice
Oranges
2.99

FRESH SLICED
BEEF LIVER
99¢ LB 2.18 KG

TENDERIZED HIP
MINUTE STEAKS
3.69 LB 8.13 KG

PRIMO 156ML
TOMATO PASTE
3/1.00

BICKS 730ML
MILD, MEDIUM, SMOKEY
SALSA SAUCE
2.69

Product of U.S.A. #1
Iceberg
Lettuce 69¢

SHOPSY'S 450G PKG
B.B.Q. WIENERS 1.99

CLUB SUPREME 28 OZ
PEA SOUP
69¢

WELCHADE 3X250ML
GRAPE DRINK
89¢

Product of Canada
Large Size
Broccoli
99¢

Product of Canada #1
Crispy Green
Cabbage
79¢

MELROSE STORE PACK
BEEF AND PORK SAUSAGE
1.59 LB 3.51 KG 11 LB. BOX 16.00

OUR VERY OWN 500G
PEANUT BUTTER
1.69

OUR VERY OWN 369G
FINE OR REGULAR
GROUND COFFEE
3.49

Product of Canada, 8 oz. Pkg.
Snow White
Mushrooms
1.49

Product of U.S.A. #1
Select
Cucumbers
3/99¢

MAPLE LEAF HALVES
REGULAR OR DOUBLE SMOKED
COUNTRY KITCHEN HAMS
3.99 LB 8.80 KG

LESTERS BY THE PIECE
BOLOGNA
1.29 LB 2.84 KG

LIPTON 1 BOX SOUP
ITALIAN HERB TOMATO / SAVORY HERB GARLIC
1.39

LIPTON PKG OF 2
ONION SOUP MIX
1.39

FLOWER BUY OF THE WEEK

FREEZER BUY OF THE WEEK

CATCH OF THE WEEK

ASSORTED
CUT FLOWERS
2.99

6" POT
POTTED MUMS
5.99

SCHNEIDER'S 2 LB BOX
REGULAR OR HOT
CHICKEN WINGS
7.99

FRESH
COD FILLETS
4.99 LB 11.00 KG

Q-TIPS PKG 400
COTTON SWABS
2.99

VASELINE 500G
PETROLEUM JELLY
2.99

SOFT DRINK OF THE WEEK

SNACK OF THE WEEK

PIZZA OF THE WEEK

CHEESE OF THE WEEK

OUR VERY OWN 24X355ML TINS
ASSORTED FLAVOURS
SOFT DRINKS
4.99

HUMPTY DUMPTY 180G BAG
ASSSORTED FLAVOURS
POTATO CHIPS
99¢

14" WITH BACON
COMBINATION
5.99

MAPLE DALE
JUST MADE
4.29 LB 9.46 KG

SUNLIGHT 8 LITRE
LAUNDRY DETERGENT 4.99

A WIDE VARIETY OF YOUR FAVOURITE BREADS, BUNS, PASTRY

THE BUTCHER'S FRESH SLICED DELI EVERY DAY OF EVERY WEEK

SUNLIGHT 1.8 LITRE
AUTOMATIC POWDER
DISH DETERGENT
2.99

SPRINGTIME 900ML REFILL
LIQUID
FABRIC SOFTENER
1.69

BETTY 675G SLICED
DARK OR LIGHT
RYE BREAD
1.89

BETTY PKG 6
SUBMARINE ROLLS
1.69

YORK SLICED
COOKED HAM
2.49 LB 5.49 KG

SCHNEIDER'S SLICED
GARLIC BOLOGNA OR ALL BEEF BOLOGNA
3.39 LB 7.47 KG

SANI-FLUSH 50G PKG
PUCKS
99¢

PEARS 300ML
ASSORTED
SHAMPOO OR CONDITIONER
1.99

BETTY 325G PKG
WHITE OR BROWN
PITA BREAD
1.39

BETTY 675G
WHITE OR BROWN
TEXAS BREAD
1.09

SCHNEIDER'S SLICED
LUNCHEON LOAF
3.59 LB 7.91 KG

SCHNEIDER'S SLICED
MACARONI AND CHEESE
3.49 LB 7.67 KG

DEMPSTERS PKG 6
PLAIN, SESAME, POPPYSEED OR CINNAMON RAISIN
BAGELS
1.19

SUNSHINE PKG 6
BLUEBERRY, CARROT OR BRAN
MUFFINS
1.59

SCHNEIDER'S SLICED
JUMBO OR CLOTH BAG
SUMMER SAUSAGE
5.99 LB 13.21 KG

SCHNEIDER'S SLICED
PIZZA LOAF
3.69 LB 8.13 KG

DEMPSTERS PKG 8
DELI
SANDWICH BUNS
1.39

VACHON PKG 10
BUTTER TARTS
PECAN TARTS
LEMON TARTS 2.79

BURN'S SLICED
HONEY HAM
4.49 LB 9.90 KG

BURN'S SLICED
KOLBASSA LOAF
4.49 LB 9.90 KG



WITH THIS COUPON
POST 400G BOX
BRAN FLAKES
1.49
SPECIAL PRICE WITHOUT COUPON $2.49
COUPON VALUE $1.00
COUPON EXPIRES NOVEMBER 14/95
COUPON #44715869

QUALITY BEATRICE DAIRY PRODUCTS EVERY DAY OF EVERY WEEK

A WIDE VARIETY OF QUICK AND EASY FROZEN FOODS

BEATRICE 500ML
7% OR 14%
SOUR CREAM
1.69

BEATRICE 500ML
1% OR 2%
COTTAGE CHEESE
1.69

BEATRICE 250ML
WHIPPING CREAM
1.49

GOOD HUMOUR PKG 6
GREAT CANADIAN
CONES
3.69

GOOD HUMOUR 2L
ASSORTED FLAVOURS
ICE CREAM
1.99

GOOD HUMOUR PKG 12
FUDGESICLE, FROSTICLE CREAMSICLE
2.99



WITH THIS COUPON
KRAFT 250G
PHILADELPHIA REGULAR OR LIGHT
CREAM CHEESE
1.69
SPECIAL PRICE WITHOUT COUPON $2.19
COUPON VALUE 50¢
COUPON EXPIRES NOVEMBER 14/95
COUPON #44716501

BEATRICE 175G PKG
ASSORTED FLAVOURS
FRUIT BOTTOM YOGURT
2/1.00

BEATRICE 4L BAG
2%, 1%, OR SKIM
FRESH MILK
3.59

BEATRICE 2 LITRE
CHOCOLATE MILK
2.89

GOOD HUMOUR PKG 6
ICE CREAM SANDWICHES
2.99

BEATRICE 2 LITRE
BREYERS ASSORTED
ALL NATURAL
ICE CREAM
4.69

BEATRICE 1 LITRE
ASSORTED FLAVOURS
FROZEN YOGURT
2.99

NICO 1 LB PRINT
HARD MARGARINE
79¢

NICO 2 LB BOWL
SOFT MARGARINE
1.89

BLOSSOM 1 LB PRINT
CREAMERY BUTTER
2.69

McCAIN 340G
ASSORTED FLAVOUR
CREAM PIES
1.19

McCAIN PKG OF 4
ALL VARIETIES
POCKETS
1.99



WITH THIS COUPON
KRAFT 1 LITRE JAR
REGULAR OR LIGHT
MIRACLE WHIP
2.99
SPECIAL PRICE WITHOUT COUPON $3.49
COUPON VALUE 50¢
COUPON EXPIRES NOVEMBER 14/95
COUPON #44716514

BEATRICE 1LITRE
CHOCOLATE MILK 88¢

McCAIN 355ML
ASSORTED FLAVOURS
ICED TEA
69¢

McCAIN 1KG BAG
CRINKLE OR STRAIGHT CUT
SUPER FRIES
1.49