THE WINCHESTER PRESS

VOL. XLV — WINCHESTER, THURSDAY, MAY 28, 1931 — NO. 5

WHEAT

FOR POULTRY

$1.40 per hundred

Extra Good Quality

Fennell & Wallace

FEED & FUEL SERVICE

You Ought to be Shot at Sunrise!

If you're letting Mail Order Houses ruin your feet! Come and get fitted at Hy's for LESS than Mail Order Prices, and in addition get shoes that fit—that will not give you Bunions, Corns and other foot troubles. Don't tell us your size—we'll give you what you need and

YOU'LL LIKE 'EM.

We Buy EGGS

Cash or Trade

EXTRAS 18c FIRSTS 13c SECONDS 11c

HY. BESSIN

"The Store of Miracle Values."

Telephone 14, - Winchester.

One-Stop Motor Car Service

No longer is it necessary for you to buy oil at one place, tire service, glass replacement and general repairs at another. Whatever you may need for your motor car, we are in a position to supply. It will save you time and money if you bring your car in to us for complete service.

Everything at One Stop.

1—Lubrication and Correct Motor Oil.
2—Brake and Tire Service.
3—Car Washing and Gasoline.
4—Radiator and Battery Service.
5—Glass Replacement and Body Repairs
6—Electrical Service.
7—Duco Refinishing and Touch-Up.
8—Motor and Chassis Repairs.

Melvin's Garage

Phone 113 - - Winchester

Our Column

Almost any neighbourhood is a good neighborhood if a man wants to be a good neighbor.

Plenty of exercise outdoors will provide a complexion that does not cost anything to renew.

Those who selected Saturday, 23rd to celebrate Victoria Day got a raw, damp and cold deal.

To-day you can step into your car and go anywhere your wife says providing the children agree.

No one has brought the editor a bunch of May flowers this year, but that is no reason why they have not been the joy of many who wander in the bush.

Day-light Saving does not grow popular in many places outside the big cities, and in many of the smaller cities when they took a vote on the proposition it was defeated.

If you attempt to drive a car when under the influence of any kind of liquor or drug, you are liable to spend a term in jail. The new amendment to the Highway Traffic Act leaves no option on the part of the magistrate. Even if you do no damage, and it is shown that you have been drinking there is no escape from the penalty of seven or more days in jail.

The Press, with many friends, extend congratulations to Mr. Keith Munro, of the Toronto Daily Star. Mr. Munro has for the past two years been a reporter for the Toronto Daily, and has filled with exceptional credit many assignments. He has now been appointed the suburban editor, with a staff of eight or ten young reporters under him. He will have an office in the big Star building. Mr. Munro spent Sunday with his mother here, and received the congratulations and best wishes of his many friends.

Body Recovered

The body of the late Chief Magistrate Hopewell, Ottawa, was found floating in the river near where he went in, on Wednesday afternoon. The funeral takes place to-day. Magistrate Hopewell committed suicide by drowning on May 15th.

Victoria-Day

Victoria Day was observed on Monday as a public holiday. It was a quiet day in Winchester, outside the noise of the large number of cars passing through. The weather, though threatening in the morning, cleaned up in the afternoon and it turned out bright and warm. It was a good day to get odd jobe done about the home, and many so observed it.

Court of Revision

At the meeting of the Court of Revision on Friday last there were six protests to be dealt with There were three requests for reduction, two against their salary being assesed, and one claim exemption. Two assessments were lowered slightly The case of salaries was left over to be dealt with at an adjourned meeting to be held one week from to-morrow night. The other appeals were dismissed.

Heavy Rain

The heaviest rain in over a year visited this section on Saturday last. In fact it started on Friday and litterly poured down until Sunday morning, and then there were intermittant showers. The earth is thoroughly soaked, the streams are full, the cisterns and wells an abundance of water, there is a sure prospect of an abundant crop. Everyone should be happy, but unfortunately they are not.

Died At Seattle

William G. Suffel, brother of Mr. A. G. Suffel, of Winchester. and a former resident of this section, died at Seattle, Washington, on May 12th last in his 70th year. He was born at Inkerman, and besides his brother here, there is E. W. Suffel of Calgary. and Rev. F. W. Suffel of Los Angeles. The sisters are Mrs Sidney Thompson of Brinston, Mrs. Hiram Hughes of Moose Jaw, Sask.; and Mrs. J. I. Johnston of Winchester. The late Mr. Suffel spent a number of years in the employ of the M. F. Beach Mfg. Co. here. He is survived by a wife, one daughter and one son.

Thirty Years Ago

When in January, 1920, the Press Office was destroyed by fire, the file of the newspaper was lost. It was a loss that could not be repaired, and very often, even to this day, a reference to that lost file would be most interesting. It was then complete from 1887, over 45 years ago. We have, however, been able to collect a few copies of the Winchester Press of dates that to many of our readers are interesting in the history of this community. Many of those who thirty years ago were prominent and active in community affairs have long since passed to their reward. In a copy of the Winchester Press of January, 1901, just a little over thirty years ago, the results of the Municipal Elections are given. Thomas Hamilton was elected reeve of Winchester township over A. J. Meldrum. Those elected County Councillors were Wm. Faith and Frank Elliott for Winchester and Dr. Stacy and J. M. Christie for Mountain. Reeves elected were, Chesterville, W. B. Lawson; Williamsburg, J. J. Colquhoun; Matilda, Ed. Foster; Kemptville, Howard G. Ferguson; Morrisburg, Geo. F. Bradfield; Iroquois, Adam Harkness.

Other items of interest in the same copy are, Rev. Mr. Hughes was conducting revival services in the Methodist Church. The death of Asa Beach, license inspector, is recorded. S. S. Reveler was elected president of the Agricultural Society. W. J. Summers sold his bakery to J. W. H. Summers. J. E. Earl moved his tailoring establishment to the store formerly occupied by Mrs. Boyd as a Millinery Shop. John and George Challies had returned to Toronto after a visit home. Miss Mabel Sweet returned to her studies at Whitley College. Death notices of Mrs. J. S. Ross, Asa Beach and F. T. Munro, appear. Unfortunately only half the Press of that date was saved, and we cannot say what other news it contained.

LOCAL AND GENERAL

D. Melvin's Garage are making a big bargain drive on New 1930 Oldsmobile Cars.

Nathaniel Miller, aged 75 years, well known in the district, died at his home at Spencerville on Tuesday.

The regular meeting of the Woman's Auxiliary will be held in St. Matthias Church on Monday, June 1, at 2 30 p. m.

B. B. B.?

Watch For It !

Alexander Hanley, a prosperous farmer of Kenyon township, two miles north of Greenfield, was gored and trampled to death last Friday evening by one of his pedigreed bulls. When found by his son, the body was wedged in between two stones, a short distance from the road, a shapeless mass. According to Coroner J. H. Munro, who decided that an inquest would not be necessary, death was almost instantaneous. He was 63 years of age. No one saw the accident.

Brookholm Inka Colantha 219403 C. H. B., born Jan. '30, consigned by J. T. Mulloy, Inkerman, to Royal Brentwood Sale, held at Detroit, Apr. 27th, was purchased by "Dunloggin" Ellicott City, Md. for the sum of $425. She was First Prize Jr. Calf, Canadian National Exposition, 1930; Second Prize, Jr. Calf Canadian Royal 1930; First Prize Jr. Calf at Valleyfield and Three Rivers shows in 1930. Brookholm Inka Colantha is a daughter of Brookholm Inka 13th, Mr. Mulloy's All-American Herd Sire.

Orangemen Confer Degrees

Last Monday evening upwards of seventy-five members of the Loyal Orange Association representing Lodges from Inkerman, Toyes Hill, Winchester Springs, Chesterville Canaamore and Morrisburg, met with the local Orange Lodge to witness the conferring of the "Royal Arch" on a class of ten candidates from the recently organized Lodge at Morrisburg. The meeting was presided over by Bro. Wm Hutt, the W. M. of the local Lodge, and during the evening the presentation of a pair of gavels was made to the Morrisburg Lodge by Wor. Bro. Bertram Smith, on behalf of the members of Winchester Lodge. The degree work was exemplified by the degree team of the local lodge, composed of the following members:

W. M.—Wor. Bro Bertram Smith, P. M.—Wor. Bro. T. A. Bailey, D M.—Bro. Orlan Coughler, Chap.—Wor. Bro. Wm Quart, Rec. Sec.—Bro. Geo. A. Robinson, Fin. Sec.—Bro. Colin Hay, Treas.—Bro. Wm. McConkey. 1st Lect.—Wor. Bro. Geo. T. Dixon, 2nd Lect.—Wor. Bro. Wm. Hutt, Marshal—Bro. Oscar Pierce, Conductors—Bros. W. J. L. Boyd, Geo. Wilson, Reuben Pruner, Carman Johnston; Committee man—Bro. H. W. Empey, Tylers—Bros. Nelson Dixon and Frank Hunter.

Some Car Had Narrow Escape

Sometime on Sunday morning last a lady driving a car had a narrow escape from serious injury, judging solely by the marks she left behind. The Press has been unable to find anyone who actually saw the episode, but sometime on Sunday morning, before the church bells began to ring, a lady driving a car tried to make the turn around the post, from Main Street to St. Lawrence. The road was wet, and the car must have been going much above the speed limit for instead of making the turn it swerved to the east, narrowly escaped the big pole at the corner, struck the corner of Mr. Keyes' Store, scraped along the window sill, struck the 'No Parking" sign some 90 feet south of the window, and then disappeared, no one knows where. We say it was a lady driver, we really don't know, but was told so. And, viewing the situation, the maneouvering to get out of a tight place such as that car was in, without more damage being done and the whole neighbourhood aroused, we know that none other than a lady driver was concerned. Of course we have not seen what the car looked like after the contact with brick the wall, window sill, parking post and cement sidewalk. It must bear some sign of the fray. And the lady, well, she would just shake her pretty head, brush the stray curl out of her eye and say "See how nicely I did that."

United Church Missionary Anniversary

A large congregation heard Rev. Dr. J. H. Arnup, on Sunday morning as he spoke on the enterprise of building our church abroad as he saw it last year during his visit to the Orient. He said he found this enterprise greater than he supposed it to be. He spoke first of the background of life in the Orient, giving a sad word picture of the universal poverty in Japan and China, of the widely prevalent illiteracy in China and India, and of widespread and unrelieved disease Out of these surroundings, he said, the Christian Church must be built Other obstacles are materialism and atheism. Dr. Arnup plead for our support of the missionaries, by prayer, sympathy and the ontgoing of our spiritual life. He paid great tribute to the work done by Christian teachers in the schools. Christ is winning His way in the Orient by human agents, but by super human power.

A stirring challenge was made by the speaker when he said, "Give up yourselves that the world may be brought to Christ." Following up the morning message Rev. J. A. Waddell spoke in the evening from Acts 1:8, also Phil. 2:10. He said the early church had a message to give in the face of great difficulties. Jesus said, "Ye are my friends, if ye do whatsoever I command you," and He commands us to be His witnesses. We have opportunities, responsibilies, and stewardship. Great opportunities these days make increased demands upon us, giving ever increasing responsibility.

In closing the pastor said, "Let us measure up to the demands of the hour and realize that the gift with the giver will be blest of God." He showed vividly the need of money to carry on this important missionary work, in order that no further retrenchments would have to be made.

Next Sunday morning the service is at 11 o'clock and the Sunday School will meet at 2.30 p. m. for the last time this Summer. On Sunday, June 7th, we will be favoured by having with us the Pres. of Dundas-Grenville Presbyterial Mrs. J. I. Murdock, who will give an address at the morning service.

LOCAL AND GENERAL

The body of the child, Thomas Ross, drowned at Merrickville a week ago, was discovered on Tuesday o quatter of a mile below the village where the boy fell into the Rideau.

Mr. and Mrs. Oscar Holmes of Mountain announce the marriage of their youngest daughter, Ada Eliza to Mr. William McRoberts of VanCamp, to take place early in June.

A large barn with contents, feed and machinery, owned by J. F McRae, Bainsville, near Cornwall, was totally destroyed by fire last Friday night. The loss is estimated at over $16,000 with insurance at $7 000. No cause, other than tramps, can be given for the fire.

The Play, "My Old New Hampshire Home," will be presented by the Morewood Young People in the Town Hall on Friday evening, June 5th, under the auspices of Group 4 of the United Church Women's Association.

There passed away last week a well-known and much respected farmer of this community in the person of Wilbern Ball, at the age of fifty seven, He is survived by his widow and one son, Sheldon.

The funeral service, which was largely attended, was conducted at his late residence near Chesterville by the family pastor, Rev. R. E. Newman. The bearers were four neighbors, Messrs. Samuel Fulton, John Allison, Spearman Fawcett, Archie Black. Interment was made in the family plot at Maple Ridge cemetery.

A very entertaining drama, "The Old New Hampshire Home," was cleverly presented in the Morewood United Church Hall by Group 4 of the Ladies Aid. The play itself was exceedingly interesting in its theme having been plotted about in an old New Hampshire home and presented a true picture of the rigid discipline of the early New England home. Each singular role was well played by persons well chosen to act therein, and the players excelled themselves as was indicated by the generous audience which was in attendance.

Work Begins Shortly

The Government engineer from Brockville, visited this section last week and had the grades for the new cement road from the Carleton County boundary to Winchester staked. He told the Press that he expected work on construction would begin very soon, and that they would work from the boundary in. He strongly advised Winchester to take advantage of the opportunity to have the road continued through the village.

S. J. McCrea

Life full of years, years of good, wholesome, useful labor, full of a sense of duty to his community, to his home, to his church and to his God, Mr. S. J. McCrea passed peacefully to his reward on Thursday last, in his 81st year. Mr. McCrea was born in the township of Oxford, where he spent most of his life. He moved to Winchester about fifteen or more years ago, and during his residence here his life has been one of Christian Consistency and faithful service. He was until about two years ago remarkably active for his years. He took an interest in Municipal affairs, and was in every way a kind, courteous and obliging neighbour. He passed away from heart trouble. He is survived by his wife, one son, who lives at Tweed, Ont., one daughter who resides in Saskatchewan, one sister, Mrs. Cooper, South Mountain, Ont., and 8 grandchildren. The funeral service was conducted on Saturday afternoon by Rev. J. A. Waddell, assisted by Rev. Mr. Newman, of Chesterville, and during the service Mrs. Durant sang very effectively, 'When Jesus Comes." Interment took place at the Cemetery at Merrickville, Ont, and the pallbearers were: Messrs. E. M. Shaver, Leroy Boyd, T. Bailey, M. Fennell, H. L. Hughes and J. L. Mill. Messages of condolance were received by the widow, from Rev. Mr. Adamson, Pontypoole, Ont., Mr. Barton and family, of Port Huron, Mich., Mrs. John Barton, of Detroit, and other distant friends. The floral contributions were: Wreath—Widow; Wreath—Nephews of Mrs. McCrea, Port Huron; Sprays—Son and daughter, sister, Mrs. Cooper; Mr. Barton, Mrs. Cummings and Bea; Cut flowers—Mrs. Brown, Oxford Mills, Mrs. N. W. Beach, Mrs. Ed. Beach, Winona and Clara Reveler.

A Promising Career Opens

The Principal of the University of McGill, Sir Arthur Currie, announced this morning that the Guy Drummond Memorial Fellowship has been granted to George Swan Challies who at Convocation on Friday of this week will have the degree of B. A. with first class honors conferred upon him. This Fellowship is the senior award in the Faculty of Arts and is given by Lady Drummond of Montreal in memory of her son who was killed in the Great War. It is of the value of $2,000.00 and is awarded to the student in the graduating class in Arts who has during the four-year course taken the highest standing in political science and economics and who has also distinguished himself in the study of French.

As the holder of the Guy Drummond Fellowship is required to pursue a post-graduate course of study abroad, Mr Challies will spend the winter at the University of Social and Political Science in Paris, France, and the summer of 1932 at Geneva, Switzerland, in attendance at meetings of the League of Nations. Upon his return to the University of McGill in the Fall of 1932, he will be eligible for a Master Degree in Arts upon the submission of a thesis based on his studies while abroad.

Upon graduation from Ashbury College Ottawa, four years ago, Mr. Challies enjoyed the distinction and the honor of having the chief College prize—the Governor-General's gold medal, presented to him in person by His Excellency, Lord Willingdon. Since entering McGill he has had an outstanding career in scholarship, student activities and athletics. He won the First McKenzie Scholarship in economics in both his Sophomore and his Junior years. He has distinguished himself in several sports, and has occupied a leading position in many of the student socities, particularly the debating clubs.

George Challies is a grandson of Mr. and Mrs. Jas. G. Challies, formerly of Winchester and now of Morrisburg, and a great-grandson of the late William Bow, whom he strikingly resembles.

SOCIAL AND PERSONAL

Mr. W. H. Smith apent the week-end and holiday in Montreal.

Messrs. Fred and Bill Smith of Toronto spent the week-end at their home here.

Miss Lizzie Lang of Ottawa was the week-end guest of Mr. and Mrs. P. A. McGregor.

Mr. Stewart, Almonte, was a guest of his brother, Mr Stewart, P. S. Inspector, over the week end.

Dr. Gordon Glascott of Toronto was a week end guest at the home of Mr. and Mrs. B. F. Smith.

Mr Sydney G. Barrington of Bowmanville, Ont., spent the week-end the guest of Mr. and Mrs. John Gibb.

Mr. and Mrs. H. S. Carkner spent the holiday with their daughter, Mrs. Geo. C. Parish, Smiths Falls.

Miss Jean Wallace, teacher at Pakenham, was the week end guest of her parents, Mr. and Mrs. O. Wallace.

The sympathy of the community goes out to Mr. Melvin Marcellus and family in the death of a wife and mother.

Dr. C. H Meredith left on Saturday to spend a few holidays with his parents, Rev. Thos. and Mrs. Meredith of Lacolle, Que.

Mr. and Mrs. J M. Jackson and family of Kemptville spent Monday with her parents here, Mr. and Mrs. Wm. Dickson.

Mrs. (Dr.) Emery, of White Plains, N. Y. arrived on Tuesday and will spend a few weeks the guest of her mother, Mrs. J H. Ross.

Mrs. J Carkner and daughters, Betty and Frances of Ottawa spent the week-end with the former's parents, Mr. and Mrs. Barrigar.

Mrs. Thos. Ralph was operated on in the Civic Hospital for appendicitis on Saturday last, and is doing as well as can be expected.

Dr. Robert McLaughlin, of Paris, Ont., accompanied by his friend, Mr. L. Costill, also of Paris, spent Sunday and Monday guests of Dr. P. McLaughlin.

Mrs. R. M. Scott motored to Montreal and spent the week end and holiday with her daughter, Olga, nurse-in-training at the Montreal General Hospital.

Mrs. Fred Nolan and daughter, Florence, and Mr. Hood, of Smiths Falls, and Mrs. Wm. Lynch and son, William, of Minneapolis, Minn, were guests of Mr. and Mrs. A. F. Utman on Sunday.

Mr. and Mrs. Wm. Quart, Winchester, Ont., announce the engagement of their daughter, Ruby Ellen to George Walter Moffatt, son of the late Mr. and Mrs. Thomas Moffatt, Winchester, Ont. The marriage to take place in June.

Dr. and Mrs. P. B. Proudfoot of Russell, Ont., announce the engagement of their daughter, Laura Dorothy, to George Westwood Smith, B A. Sc., son of Mr. and Mrs. Arthur Smith of Weston, Ont. The marriage to take place the latter part of June.

THE NEEDLECRAFT STORE

MILLINERY

We have received a few hats that we sell at from $1.50 up. All this season's styles.

Ida F. Gardner.

Sad Death at South Mountain

On Friday, 22nd, of May, South Mountain suffered the loss of one of its most highly esteemed young women, in the sudden death of Anna Henderson, beloved wife of Mr. T. W. Robinson. Mrs. Robinson was only in her thirty third year and had been ill for a short time. The sudden passing of one so well known and loved has left the community stunned. Living a life of strenuous activity at home and in the store, Mrs. Robinson was an active member of the Presbyterian Church at South Mountain, having been for two years president of the Women's Missionary Society. She also devoted time to the interests of the local Order of Rebeccas, of which she was a member.

Besides her husband and Shirley, aged five, the bereaved are: her father, John Henderson of Morrisburg; two brothers, Fred of Montreal and Harold of Sudbury; four sisters, Mrs. Fred Saunders of Toronto, Mrs. Harry Flora of Winchester, Nina of Toronto and Phyllis of Winchester.

A very large number of relatives and friends were present at the funeral service on Sunday afternoon, held in St. Andrews church which Mrs. Robinson attended so faithfully with her husband and little daughter. Assisting Rev. Mr. McLean were Rev. W. D. Turner of Winchester who led in prayer and Rev. A. O. Lloyd of South Mountain who read the Scriptures. The choir sang, "There is Comfort in Jesus," and in his remarks Mr. McLean made reference to the place Mrs. Robinson had filled, with such willingness and earnestness and quiet devotion, giving to her life a beauty which all could see.

Among the floral tributes, besides those of the family and relatives, were many beautiful wreaths and sprays from Church societies, Oddfellows and Rebeccas Lodges and a wide circle of neighbours and friends. Interment was made at Maple Ridge Cemetery.

We are Headquarters for Choice Confectionery

Ganong's G. B. Chocolates

60c lb.

A delightful assortment, there is none better. Try a pound. The coating is delish.

Candy Special

Neilson's Whipped Creams Regular 60c for 37c lb. Just In.

Ottawa Dairy Ice Cream in any way you care to have it, delivered anytime.

Try a Brick for dessert

Your Patronage is Desired

HARRY L. FLORA

Telephone 33 Prompt Delivery

The Needlecraft Store

Millinery

We are holding a sale of Hats. Excellent values from $1.50 up.

STAMPED GOODS

A big reduction on all our Stamped Goods this week and next.

IDA F. GARDNER

TRANSPORT SERVICE

All kinds of hauling, local and long distance moving.

All loads are insured up to $2000 Good Service.

ROSS HUTCHINSON

Phone 86, Winchester

APARTMENT TO LET

A 5-roomed apartment above the store in the East half of Flora's Block, nicely decorated. Immediate possession. Worth inspection. Apply to Harry L. Flora.

TO RENT

Good comfortable dwelling flat on Main Street. Apply to Wm. Price. 2tfc

FOR SALE

Irish Cobbler Potatoes, from certified seed of 1930, were pitted out all winter. Fine eating potatoes, per bag 75c.

Gordon Baldwin

4-6p Phone 609r13, Winchester

LOST

Rim and Tire off a Ford Truck, practically new. Reward will be given to finder upon return of tire and rim to

W. Lannin, Winchester

House & Lot For Sale

To wind up an estate, a valuable house and lot on the west side of Gladstone St., in the Village of Winchester, formerly occupied by the late Mrs. M. J. Biccum, will be sold very reasonably. The house is nicely laid out, has a garage and stable and a fine garden lot. Immediate possession can be given. If not sold will be rented. For particulars apply to

W. J. Cass, Winchester.

PASTURE TO LET

Good Pasture for Cattle and Horses. Plenty of Grass, Water and Shade. Horses $8 per season, Cattle $4.00 per season. Pasture is located in Mountain and all cattle must be tested. Apply to

Garfield McIntosh, W. Springs.

3-5p Phone 608 r 21, Winchester.

FOR SALE

Two Registered Holstein Bulls, fit for service. These bulls have good breeding, are good individuals and fully accredited. Will be sold reasonable.

3-5p Richard Justus, Winchester.

FARMERS ATTENTION

A Conference of the various Farmers' Clubs in the surrounding districts will be held in the

Town Hall, Winchester

on the afternoon of

Tuesday, June 2nd, 1931, at 1.30

A Round Table Conference to discuss Agricultural Problems will be held. All farmers of the district are cordially invited to attend. A number of the practical heads of the different Co-operative Depts. will be in attendance that day.

CLOVERDALE FARMERS' CLUB.

Notice

I buy all kinds of old hens at highest market prices, also doing moving, etc, with my truck at reasonable rates. Apply to Morris Ross
16tfc Phone 171

If You Have A
Mutual Life of Canada Policy
You get the entire earnings yearly
"Every Year a Profit Year."
KARL HELMER, Agent.

Sanitary Barber Shop and Beauty Parlor
Hair-cutting, shaving, massaging and shampooing.
Ladies' hair-bobbing, shingling, waving, massaging and shampooing a specialty, done during open hours or by appointment.
Oscar Pierce, Proprietor

LAWSON & LAWSON
Barristers, Solicitors, etc.
Offices—Molsons Bank Building, Chesterville, Ont.
W. B. LAWSON, K.C. K. D. LAWSON.

JAKE ROSS
All kinds Poultry wanted at all Seasons. Wool Wanted. I buy all kinds of Hides.
Phone 81 - Winchester

FIRE INSURANCE
Having taken over the Insurance Business recently carried on by Mr. Harvey Nesbitt, I am prepared to take care of your risks. Best Companies and Reasonable rates. Phone 172.
WALTER MOFFATT

R. MORROW, Auctioneer.
For the Counties of Dundas, Stormont Glengarry, Carleton and Russel
Sales of all kinds handled.
Tel. 603 r 31, WINCHESTER SPRINGS

DR. C. H. MEREDITH, DENTAL SURGEON
Office Hours 9 to 5—Evenings by Appointment. Tel. 23
Rowat Block, Winchester

W. J. CASS, B. A.
Barrister, Solicitor, Notary
Successor to G. C. Hart
Phone 11 Winchester, Ont.

W. BARNARD, Jeweller.
Nesbitt Block, Winchester
All kinds of Watch, Clock, Jewellery and Spectacle Repairs. Work Guaranteed. Prompt Service.
Your Patronage Solicited

NOTICE!
I buy all kinds of Poultry, Hides and Wool at the Market Price. Phone 165
HARRY SWEET

The Great West Life Assurance Company
ROBERT REVIE, Agent.
Tel. 153, Winchester, Ont.

Winchesser Lodge, No. 836 I. O. O. F.
Meets in the Lodge Room, over the Bank of Nova Scotia, Main Street, on the 2nd and 4th Monday evenings at 8 o'clock. Visiting brethern cordially invited.
W. Moffatt, Sec'y. C. B. Timmins, N. G.

LORNE WINFIELD MULLOY, B. A.
Barrister, Solicitor, etc.
IROQUOIS, ONTARIO
Telephone 67

DR. A. W. SHERWOOD
Dentist
Successor to Dr. McKeown in his office, St. Lawrence St., Winchester, Ont.
Telephone No. 28, Winchester

Loyal Orange Association
L. O. L. No. 862, meets First Wednes' of each month.
Prince Edward R. B. P. meets Las Wednesday of each month.
Victoria Lodge L. O. B. A. meets on Second Wednesday of each month.
IN ORANGE HALL WINCHESTER

Canadian Agricultural Implement Industry

According to the Dominion Bureau of Statistics, 39 of the 62 firms in Canada engaged in the agricultural implement industry in 1929 were located in Ontario; 12 in Quebec; 5 in Manitoba; 4 in Alberta, and one each in Prince Edward Island and Saskatchewan.

LUMBAGO?

A pain in the lower part of your back can torture you. But not for long, if you know about Aspirin! These harmless, pleasant tablets take away the misery of lumbago, rheumatism, neuralgia, headaches, toothaches, and systemic pains of women. Relief comes promptly; is complete. Genuine Aspirin cannot depress the heart. Look for the Bayer cross, thus:

BAYER

Made in Canada

"SALADA" TEA

211

The Tea that comes to you, "Fresh from the Gardens"

Garden Notes

Get Good Seed

In gardening a fresh and reliable supply of seed each year is even more important than with ordinary field crops because in the case of vegetables and flowers a very much larger variety of plants are grown. Before one is tempted to depend absolutely on seed saved from one's own garden this year it should be remembered that much of this seed is probably a mixture of several shades, varieties and different qualities of plants. The bees, which mix the pollen, are no respectors of color and when they get through with Sweet Peas, for instance, they have probably mixed things up so much that weakly coloured flowers are sure to result from the seed used. Then, again, the seed in this case is often saved from the later flowers and naturally will produce later flowering plants. The bed, too, has been spoiled by allowing the production of seed pods which as soon as they start to form stop all bloom. With vegetables, early and late maturing plants, as well as weak and strong ones, are so mixed up that the seed produced is liable to be disappointing. On commercial seed farms not only are the flowers and vegetables grown in large blocks so that there is less chance of mixing, but in the case of high class flowers, particularly, blooms are screened to keep out the bees and the pollen is mixed by hand so that true varieties or certain desired crosses are obtained. With vegetables, also, there is no attempt made to produce a crop of food for the table, but seed only, and that seed is selected from the earliest and most vigorous sorts so that early crops are the results of using that seed.

Saving Space

Vegetables divide themselves into classes which work in together. Thus we have Onions from seed, Lima Beans, late Corn, Cucumbers, Parsnips, Tomatoes and the main crop of Potatoes which occupy garden space for the entire season. If we wish to make the best use of our soil we can plant these in rows fairly far apart and in between grow early crops like Spinach, Lettuce, Radish, Onion Sets and Peas which are taken out before the latter sorts need the whole space. Then again, the early group just mentioned can go in in one portion of the garden to be followed by a second crop the same season of those late short-season varieties such as Celery, late Cabbage, Cos Lettuce, pickling Beets and Fall Turnips.

Peonies Worth Studying

The gorgeous Peony is a standard flower, particularly in many of our older gardens. Unfortunately in too many cases its season is very short, but to-day with a wide range in varieties there is no reason why we should not have Peony blooms lasting over a month. In the white varieties alone, there is a period of almost a fortnight between the blooming of the earliest and the latest, and there is practically a different date of opening for all the well-known varieties. A little time spent in studying the blooming dates listed in the catalogue before ordering is all that is necessary so that one's list of varieties will include a fair proportion of early, medium and late blooming sorts.

Difference in Force of Gravity

A body weighing one pound at the earth's surface would weigh 27 pounds at the surface of the sun.

ITSOLITE ALUMINUM LAWN MOWER

20 lbs LIGHTER

A LIGHTER, easier running and longer lasting mower. Aluminum Drive Wheels and Side Plates. Barium Metal self-aligning bearings, steel drive Wheel Axles and Steel Drive Wheel bushings. At your hardware dealer's.

CANADA FOUNDRIES & FORGINGS LIMITED
James Smart Plant
Brockville - Ontario



ISSUE No. 21—'31

What New York Is Wearing

BY ANNABELLE WORTHINGTON

Illustrated Dressmaking Lesson Furnished With Every Pattern.



Paris sends a tri-color scheme in darling jumper dress for wee moderns of 2, 4 and 6 years.

It is pale blue ground gingham overplaided in navy blue fine stripings. Plain navy bindings give emphasis to the white batiste French guimpe.

It wears a belt that may be omitted if little daughter looks best in a dress that hangs free from the shoulders.

Inverted plaits at each side of the front and the back, give it a tailored air. At the same time they provide ample fulness to the hem for freedom.

Style No. 3049 may be copied exactly with 1⅝ yards of 39-inch material for dress with ⅞ yard of 35-inch material for blouse and 2½ yards of binding for the 4-year-old youngster.

Yellow dotted swiss with white dotted swiss guimpe and rose brown bindings is cute.

Red and white batiste print, pink linen with white polka-dots, candy striped percale and green and white dimity are sturdy and smart.

HOW TO ORDER PATTERNS.

Write your name and address plainly, giving number and size of such patterns as you want. Enclose 20c in stamps or coin (coin preferred; wrap it carefully) for each number, and address your order to Wilson Pattern Service, 73 West Adelaide St., Toronto.

Started by Cartier in 1534

The work of measuring the real direction of the magnetic needle at different places in Canada is an incidental in the activities of the Topographical Survey Department of the Interior, Canada. This work was started by Jacques Cartier in the gulf of St. Lawrence in 1534, and continued by Sir Francis Drake on the Pacific Coast in 1579, Master John Davis in Davis Strait in 1585, Captain William Baffin in Baffin Island in 1615, Captain Cook and Captain Vancouver on the Pacific Coast in 1778 and 1792, and Sir John Franklin in the interior in 1819.

"Industry itself is a part of culture; every industry takes in almost every art."—Henry Ford.

"Mickey" Returns

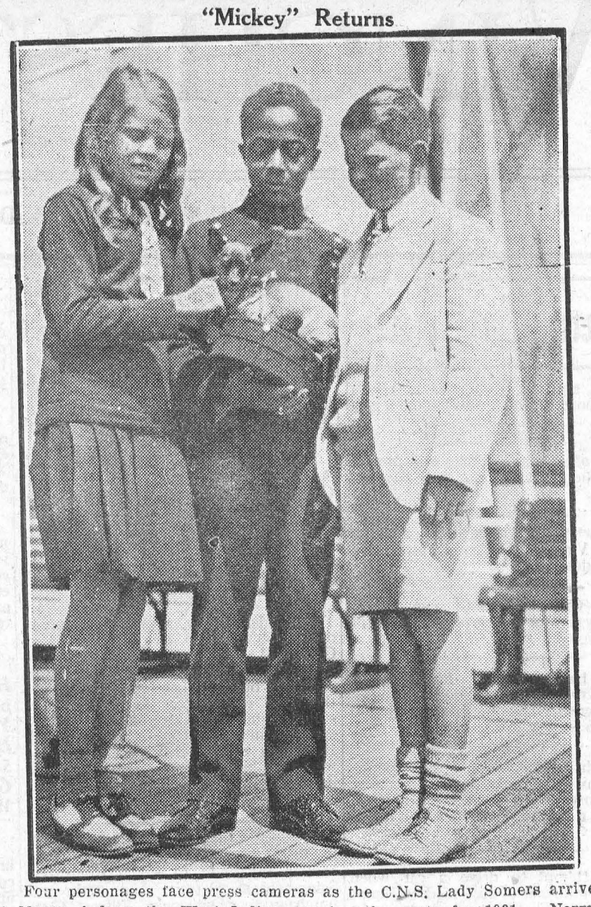

Four personages face press cameras as the C.N.S. Lady Somers arrives at Montreal from the West Indies, opening the route for 1931. Norma, daughter of Col. C. MacLean, Pointe Claire, Montreal; Sam, Ubiquitous bellboy of the Lady Somers; Ian, brother of Norma. Mickey, property of Norma and weight one pound and a half, is esconced in Sam's cap.—Photo Canadian National Railways.

Canadian Printers Ink

There were 22 establishments in Canada in 1929 engaged in the manufacture of ink, according to the Dominion Bureau of Statistics. Sixteen of the plants were chiefly engaged in making printing inks or rollers; the other six making writing inks as their main product. The year saw a new high level attained by the whole industry, the output being valued at $3,038,049.



Home Chats

By MARIE ANN BEST



Wisdom

My heart has learned of shadowings,
The loveliness of little things,
And all the wisdom that I know
Is wisdom of the stars, the snow,
Of flowers and of winds that seek,
And tiny lives that do not speak.
A deeper speech there is than word,
A sweeter sound in sounds unheard.
And thoughts beyond the reach of art,
I find, and never can impart.
The swift, dim laughter of the brooks
Cannot be copied into books—
A butterfly that swerves and sways,
Lifts up my heart in secret ways;
And in the tremor of a leaf
And in the song, so far, so brief,
Of birds at twilight, dwells a tone
Beyond all octaves ever known.
Shadows that tremble, clouds that pass
Reflections in a broken glass.
These mould our lives. Reality
Begins and ends in mystery.
—May Dixon Thayor.

The "Old Hen" Is Not Tough If Properly Cooked

We often hear the expression "It's as tough as an old hen," and to many the old hen doe not make an attractive dish because very frequently it is not cooked properly. But it can be cooked to make a most tempting dinner for the family. Next time you intend to have a two-year-old chicken try steaming it a couple of hours instead of boiling it in a large quantity of water. If you have not a regular steamer put it on the rack in the roasting pan, all stuffed and ready, add about an inch of water and cover closely, or put the fowl in a collander and set in a kettle with water in the bottom, cover closely and allow to steam. After that, if it was not stuffed before, you can do so now. Then roast if desired, basting it frequently with the liquor it has been steamed in, browning it quickly, then cooking gently over a low heat until tender.

Another way to prepare it is to steam it, then cut the fowl into pieces, flour each piece and brown in some of the chicken fat in a frying pan. Cover with the water it has been steamed in, add seasoning and bake or cook gently on stove, till tender. The gravy can be varied by using in it tomatoes, green or red pepper, chopped fine, browned onions, celery seed or celery salt or mushrooms.

TWILIGHT HOUR STORY

"About Chicks and Other Little Friends"

Chapter 22

Billy had been back home from his holiday to the city for a long time now and he was pleased because the chicks all remembered him again. So did Topsy and the barn cat's kitties. Billy just stayed around their box very quietly in the barn for a long time the next morning and this is what they did.

Pretty soon one little black puss who looked just like his mother peaked out from behind a door, and as soon as it saw he was still there back it popped out of sight. It looked so cute, but he could not get a good look at it for it was gone so quickly. Billy thought, I'll get you, you little rascal," so he took a long straw and walked over to the door then ran the end of the straw over the floor where he knew the kitten could see it. Back and forth he ran it, back and forth, back and forth. Then all at once out popped a little black paw to grab it. But back it went again as quickly as could be to hide. However, Billy just kept on and soon out came the paw and part of his funny black head, and this time it got the straw from Billy, for he wasn't holding it very tight, and before he could grab that piece of straw back again the little black kitty had run off with it in its mouth. Oh, it looked so funny. But it didn't keep it very long, for it soon found the straw wouldn't move because there was no Billy to make it go. Well, first thing Billy knew it was back again and, just think, this time it was so near he could put his hand on it and wasn't it a dear, soft little thing? He picked it up so very carefully. I guess all at once it remembered who Billy was and when he picked it up he could feel and hear it purring. So they played there for a long time. I said "they" because all the others came out, too, as soon as they saw Blacky was having a good time, and it wasn't long before they were on his shoulder and biting his fingers with their little teeth which, of course, didn't hurt a bit, and doing all sorts of things, then when they had played so hard that they got pretty tired, all at once they cuddled up together in their box and in two winks they were sound asleep. That didn't take long, did it?

When he came in the house he told Mamma what a good time he had been having, and talking about kittens made him think of Fluffy, the house cat persian, whose cushion was empty on her old chair in the corner. "Do you know, Mamma, I haven't seen Fluffy for a long time, have you? I haven't seen her all day."

"No, now that you speak of it, dear I haven't seen her around either. Perhaps you better call her and hunt around to see where she is."

Billy called and called but Fluffy didn't come. I wonder where she is. Perhaps you might find out next time if we can hunt her. I believe I know where she is.

Honor Railway Hero



W. J. Hilton, assistant chief clerk of the wharf freight office, Canadian Pacific Railway (left in photo), being presented with the bronze medal of the Royal Canadian Humane Society by His Worship L. D. Taylor, Mayor of Vancouver. Mr. Hilton earned this reward for heroism by rescuing a woman from drowning in the icy waters of Burrard Inlet last January. His feat involved a 45-minute struggle in the water.

The ADVENTURES of CAPTAIN JIMMY and his Dog SCOTTIE

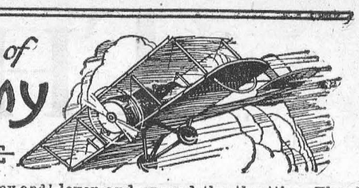

What came before: Captain Jimmy and his dog Scottie get lost in the darkness, while flying over the Chinese War Zone. They are captured by bandits and separated. Captain Jimmy makes his escape and plans to search for the faithful Scottie.

Yes, sir. Just as I crowded the old Chinese interpreter into the freight car to hide from those pursuing bandits, a black object came hurtling in and struck me square in the belt.

"Scottie!"

We untangled ourselves, and there was a grand reunion. But there wasn't any time to waste. The bandits were following closely on our trail. Some place must be found to hide.



In the corner of the car were piled a number of tea chests. These I shoved out so the three of us could hide in behind. Over the top I spread some old straw matting.

If only the train would move along before the bandits caught up, we would be all right, but it seemed to be waiting on the switch until a train coming the other way had passed.

Suddenly the sound of hoofs rang on the rocky railway siding, and a score of bandits began running up and down the train peeking into the cars. Things looked pretty serious, especially when a big Chinaman began rummaging around among the tea chests. Luckily he did not notice our hiding place.

Something had to be done quickly, however, or the outlaws would return and find us. Quietly I signalled Fu Hsu and Scottie to follow me. We dropped out of the car and crept softly along the side of the train away from the bandits, and groped our way in the dim early morning light toward the engine.

The engineer and fireman leaned out of their cab anxiously, wondering what was happening down along the track. I slipped in behind them and gave them a good shove. Off they went—end over end into the ditch.

Promptly I threw the reverse lever and opened the throttle. There was a violent spinning of drive wheels. The cars bumped and crashed against one another noisily, and at the same time I pulled the whistle valve wide open. The whistle fairly shrieked. It was a perfect bedlam let loose.

Panic stricken, the bandits rushed to the doors to escape. Some jumped out, some were pushed out, others simply fell out. But in less time than it takes to tell it, there was not a bandit on board.

Away we roared, gathering speed as we backed down the track for we dared not go forward in the face of the signals. The engine rocked and swayed. I took up the shovel to feed the boiler fire, when suddenly a heavy boot stuck out from under the coal and someone hollered.

What next. Even the coal was alive with Chinese bandits.

"Maybe I'm a bandit, Captain" said the owner of the boot. "But not Chinese anyway!"

Where had I heard that familiar voice before? I shoved him into the light. His face was like a black mask from the coal dust.

"By Golly! Jed Stone," I yelled.

And so it was. My old friend Jed Stone who I had not seen for many years. Our meeting was one of those odd co-incidences that you couldn't make happen in a lifetime if you tried to plan it.



Jed told me a startling story. He had a brother Guy, engaged in Chinese famine relief work. A bandit gang had passed through the country raiding and plundering the pitifully scant food supplies of the people. Guy followed the bandits for days, and tried to reason with the chief. Making no impression he finally lost control of himself, and before anyone could interfere, soundly thrashed the villain.

(To be continued.)

Note: Young readers wishing photo of Captain Jimmy may have same by writing "Capt. Jimmy", 2010 Star Bldg., Toronto.

Borden's Chocolate Malted Milk

The health-giving, delicious drink for children and grown-ups. - - Pound and Half Pound tins at your grocers.

Fight Against V. D. Menace

Headway Has Been Made Against These Diseases, Doctor Says

Need for continued public education in the control of Venereal Disease and a review of the struggle against these diseases during the past eleven years is presented by Dr. Gordon Bates in an editorial in the Canadian Public Health Journal current issue.

That which has been accomplished is indicated, the doctor believes, by figures of surveys conducted in Toronto and Winnipeg. "The incidence shown in these two cities is lower than that in any American city surveyed as yet. In addition we have a record of standard venereal disease control legislation on the statute books of every province except Quebec, which has a law in this regard peculiar to the province. Venereal Disease clinics, one hundred and two altogether, have been established in all of the provinces and several hundred thousands persons have been reported as having been brought under treatment. In addition a great deal of public education has been carried on by means of the lecturer, the moving picture, the pamphlet and last but not least the active venereal disease clinic.

It is extremely difficult in the absence of periodic surveys to arrive at an opinion as to what all of this has been accomplished. The general opinion is that little has resulted in so far as the control of gonorrhoea is concerned but that syphilis is decreasing. The annual report of the standing committee on veneral diseases of the Canadian Social Hygiene Council bears out this opinion. General paralysis of the insane which previously increased after all wars, since the Great War has decreased in incidence in our asylums. Routine Wasserman reports, where they are available, show a steady decrease in the incidence of hospitalized syphilis. One cannot but conjecture that in the absence of the co-ordinated plan which came into being immediately at the close of the war, conditions would have been much worse.

"There are gaps in the present scheme. For example, venereal disease in rural areas and some urban areas as well is not properly dealt with largely because of the lack of adequate general health machinery. The development of the County Health Unit program may be relied upon to correct this situation to a degree. The routine Wasserman test is not applied as generally as it should be either in hospital, in general practice or in the inspection of immigrants. The control of gonorrhoea, both in Canada and in other countries, seems to be as difficult as ever. The solution of this problem seems to lie largely in public education.

"While satisfactory progress has been made in dealing with the situation, we should continue to check our results from time to time with a view to constantly improving our methods. Toronto is arranging for another survey in May of this year. The lessons learned from such periodic investigations should be invaluable."

"No apology is needed for a business man's civilization."—Will H. Hays.

Gardeners, Farmers, Horticulturists

King Bug Killer

The Quality Product Insecticide, distinguishable by its three-fold properties, Sure Death Insecticide, Plant Fertilizer and Plant Protector against Blight and Disease. Your selection of King Bug Killer for your Insecticide will insure you the greatest results at a minimum cost. Have your dealer supply you.

Demand King Bug Killer. No substitutes. Write us for particulars.

KING CALCIUM PRODUCTS
CAMPBELLVILLE, ONT.

Exquisitely flavoured... lower in price



TREAT the family to an appetizing salad made doubly tempting with Kraft Old Fashioned Boiled Salad Dressing.

Your grocer has it in the large 12 ounce jar that costs only 25 cents, less than half the price you're used to paying for this kind of quality. Get some to-day.

KRAFT Old Fashioned Boiled Salad Dressing

Made in Canada by the Makers of Kraft Cheese and Velveeta

Lowe Brothers PAINTS AND VARNISHES
SAVE THE SURFACE AND YOU SAVE ALL — MADE IN CANADA

For Economy & Service

You can buy paint as low as $3.00 per gallon—but one gallon will cover only 600 square feet or less and therefore cost 5 cents per square foot.
Lowe Brothers Paint is sold for approximately $5.00 per gallon—but it spreads 250 to 300 square feet farther. Hence the cost per square foot is little or no greater. In every respect it is superior and more economical. *Figure your Costs on Square-Foot-Basis.*

GIVES BEST RESULTS

For All Exterior Work
Use Lowe Brothers' "High Standard" Paint. Comes in a variety of attractive modern colors. Gives a rich, high gloss—brushes easily—great hiding properties—covers 850 square feet per gallon, one coat.

Neptunite Spar Varnish
Is recommended for use on stained, grained or varnished ceilings. Is not affected by heat or cold—will not turn white—it is easily applied and gives a tough durable finish. (If paint is desired use "High Standard" Outside Paint.

For Roofs and Fences
Use Lowe Brothers Rich Tone Shingle Stain. It is unexcelled for use on side and roof shingles, and on rough sawed sidings. Made in popular shades of Green, Brown and Red. Also made in Black.

For Porch Furniture
Lowe Brothers Quick Drying Enamel for use on all kinds of furniture. Dries in four hours—easily applied and does not require special thinner. See color card for 18 modern and attractive colors.

Come in and see us before painting

Porch Floor and Step Paint
Is specially designed to withstand the extremes of weather—scuffing of feet, and the severe wear to which the porch steps and verandah are subjected.

Outside Doors and Pillars
Use Linduro Enamel for a finer job. Impervious to weather and withstands the extremes of temperature. Gives a tile like smoothness and hardness.

A. SWEET & CO.

Chevrolet presents

Canada's most complete line of low-priced automobiles

Twelve Attractive Models

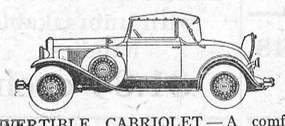

CONVERTIBLE CABRIOLET—A comfortable coupe or a racy roadster. Wide rumble seat. Chrome-plated radiator grille. Special fender wells. Price - - - - - - - - $795

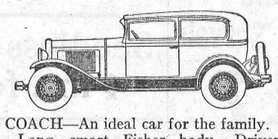

THE COACH—An ideal car for the family. Roomy seats. Long, smart Fisher body. Driver's seat adjustable. Broadcloth or mohair upholstery Price - - - - - - - - - - - - $695

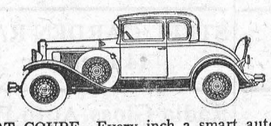

SPORT COUPE—Every inch a smart automobile, universally popular. Roomy rumble seat. Adjustable rear window. Chrome-plated radiator grille. Price - - - - - - - - - - - - $745

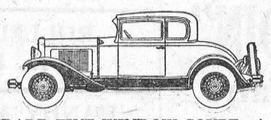

STANDARD FIVE-WINDOW COUPE—An exceptional value in a very attractive new coupe model. Spacious rear deck. Broadcloth or mohair upholstery in harmonizing colors. Price $720



STANDARD COUPE—An excellent personal car for business or professional use. Adjustable driver's seat. A rear deck of generous capacity. Price - - - - - - - - - - - - $695

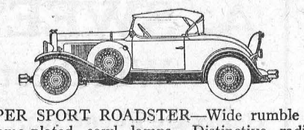

SUPER SPORT ROADSTER—Wide rumble seat. Chrome-plated cowl lamps. Distinctive radiator grille. Jaunty top. Pleated upholstery. Price - - - - - - - - - - - - $760

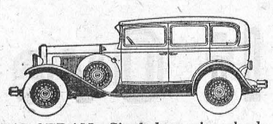

SPECIAL SEDAN—Six de luxe wire wheels. Special fender wells. Chrome-plated radiator grille. Mohair or broadcloth upholstery. Price - $840



STANDARD SEDAN—A fine car for family use. Wide seats. Mohair or broadcloth upholstery. Adjustable front seat. Price - - $820

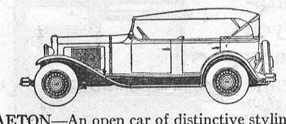

PHAETON—An open car of distinctive styling. Top fabric and pleated upholstery harmonize with body color. The top boot is standard equipment. Price - - - - - - - - - - - - - $655

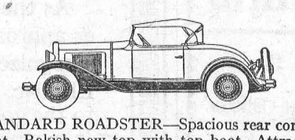

STANDARD ROADSTER—Spacious rear compartment. Rakish new top with top boot. Attractively colored upholstery. Door opening curtains. Price - - - - - - - - - - $610

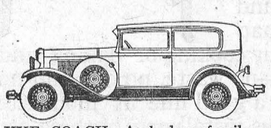

DE LUXE COACH—A de luxe family car. Has six wire wheels, two in fender wells. Price - - - - - - - - - - - - - $745

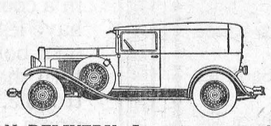

SEDAN DELIVERY—In appearance and equipment it reflects prestige upon its owner. Typical Chevrolet economy. Price - - $745

All prices list at factory, Oshawa, Ont. Ask about the G M A C deferred payment plan—and learn how the General Motors Owner Service Policy safeguards your investment.

The NEW CHEVROLET SIX

A GENERAL MOTORS VALUE

TUNE IN "CANADA ON PARADE" GENERAL MOTORS EVERY FRIDAY NIGHT

C21-36

D. MELVIN, Dealer, Winchester

Hints for the Home

by Nancy Hart

Who has not had the disappointment of tuning-in, anticipating a long evening at the radio, only to find "tube trouble" had mysteriously introduced itself?

One regrettable feature of the old-style tubes has always been their fragility. If you have ever examined them carefully you have doubtless found the almost invisible wires arranged much like those in an electric light bulb—a construction so delicate that a very slight jar could cause damage to the tiny elements attached to the two-pillar center brace.

Now the screen grid tube made by one company has met this difficulty by using a four-pillar tube with the tiny supporting wires anchored at the top by a stiff mica plate. This holds the elements rigidly in place, so that they cannot be distorted by the jolts and jars of shipment or by necessary handling.

Another nice improvement is what might be called "two-unit construction"—whereby the power plant is mounted on a separate stage from the remaining tubes so that in case of trouble the one unit can be demounted and serviced independently of the other.

For Sunday Dinner

Cream of Salsify soup
Roast stuffed shoulder of Pork
Candied sweet potatoes and applets
Spanish corn Endive salad
Coffee sponge with cream

Creamed Corned Beef

In two tablespoons of butter soften a tablespoon minced onion; add two cups white sauce; season with celery salt and paprika, and a teaspoon minced parsley. When perfectly blended, add 1½ cups diced cooked corned beef; heat thoroughly and serve with baked potato.

Hungarian Soup

Boil a large chicken in 3 quarts water; season with salt, sage and pepper; add 1 onion chopped and cooked until tender. Remove chicken, chop it fine, then add to soup with the yolks of 3 well-beaten eggs. When very hot, sprinkle with chopped parsley. Serve at once.

Coffee Sponge

Dissole 2 tbls. lemon-flavored gelatin in ¼ cup boiling water and add to 2 cups strong black coffee, boiling hot; then add 2/3 cup sugar. When cool and beginning to thicken, beat with rotary egg beater until quite stiff. Add whites of 3 eggs, beaten stiff, or 1½ cups stiff whipped cream, and continue beating until mixture will hold its shape. Turn into mold, chill, thoroughly, remove and serve with thin cream.

Washing Wool Sweaters

To wash brushed wool garments, make foamy suds of pure soap flakes and lukewarm water. Put garments in and squeeze with the hands, but do not rub or wring. Rinse in several waters, the last slightly soapy. Dry on a folded blanket spread flat on a table, shaping the garments carefully. Turn when one side is dry.

Longer Life for Brooms

Whisks and brooms will last twice as long if first "tempered" by immersion in soapsuds to toughen the fibre. Dip in suds, rinse well, shake and hang up to dry. Repeat every week or ten days.



Give me a look, give me a face
That makes simplicity a grace.
—Ben Jonson.

This is the time of year when the greatest charm of beauty lies in personal daintiness—the time when perfect immaculacy and freshness are hardest to achieve and most desirable.

When the mercury begins to soar and the heat and humidity combine to make us uncomfortable the woman who can present an appearance of sweet, cool daintiness is the one who is most envied and most admired.

Several baths a day during the warm season are not too many to satisfy our instincts for physical comfort and personal daintiness and well-being. But here an economic problem presents itself. Not everyone can bathe when she chooses during the summer working day. The business girl, for example, cannot take a cool shower and change her clothes at noon or during the oppressive heat of the early afternoon, yet it is quite as important that she should look fresh and dainty in the office as in the evening across her dinner table.

The summer season has presented similar problems since the world began. The Roman matrons, in ancient days, took to the hills when the warm weather began. They had not the advantages of their lordly husbands who could spend the oppressive hours of midday in the cool Public Baths.

Several hundred years later, in the name of personal daintiness, Josephine Bonaparte ordered hundreds of undergarments made for her so that, during the warm weather, she could change each item of clothing she wore three times a day.

Unfortunately for us in these enlightened modern days it is not always possible to follow her example. The pressure of modern business life often makes it impractical. But there are some precautions of summer daintiness which everyone can take.

Everyone can bathe morning or night, or both. Everyone can use some type of deodorant and cooling talcum powder. Fresh clothing can be worn each day, and frequently, can be changed at the close of the day.

The business girl can keep a bottle of cool skin tonic and a box of face powder in her office desk. The skin tonic makes an excellent summertime day cleanser and freshener as well. And it also acts as a powder base. The housewife can keep these same aids to daintiness in her pantry or kitchen, so that during the busy morning, or before luncheon time, she, too, can hastily freshen her appearance.

Helena Rubinstein

The Way of Life

by BRUCE BARTON

Only A Few Ideas

TWENTY years ago I heard a famous editor deliver a talk on advertising before the Chicago advertising club. I was just out of college and had seen very few great men, so the talk made a deep impression. I remember the editor said that "reputation is repetition," and he told some stories to illustrate the point.

The other night in New York I heard the same great editor speak on the same subject. To my surprise it was the very same speech.

Another speaker was a celebrated banker whom I had heard on two previous occasions. He, also, repeated himself.

As we left the dining room one of my friends who had noted the repetitions remarked on them gloomily.

"Rather discouraging to see that even the big minds have so little in them," he said. "Makes you wonder if human ingenuity is coming to an end."

My own reaction was exactly the opposite. I felt encouraged. Ralph Waldo Emerson long ago remarked upon the limited number of ideas in any one mind or even in any one generation.

"They say that though the stars appear so numberless, you can not count more than a thousand," he said. "Well, there are few thoughts. Count the books and you would think that there was immense wealth; but any expert knows that there are few thoughts which have emerged in his time. Shut him in a closet and he could soon tell them all. They are quoted, contradicted, modified, but the amount remains computably small."

It is a good thing for humanity that this is so. Nature apparently designed the game of human progress to last a long time, and provided that only a small advance should be made in any one generation. Suppose one mind should suddenly discover everything. How it would take the zest out of the game!

Moreover, it is decidedly heartening to us average folks to know that only a very little difference separates us from the smartest. Lincoln remarked on it. "I have talked with great men," he said, "and I can not see wherein they differ from others."

Generally speaking, the great achieve their greatness by industry rather than by mere brilliance. The editor whom I quoted is said to be the highest paid in the world. But if you divide his salary by the more than two hundred newspapers which print his editorials, he is the lowest priced worker whom each of those papers employs. He produces more than anybody else and works longer hours to do it.

I was glad that I went to that dinner. It reminded me how little wisdom and genius really rule the world; how far industrious effort can stretch the few ideas, or even one idea.

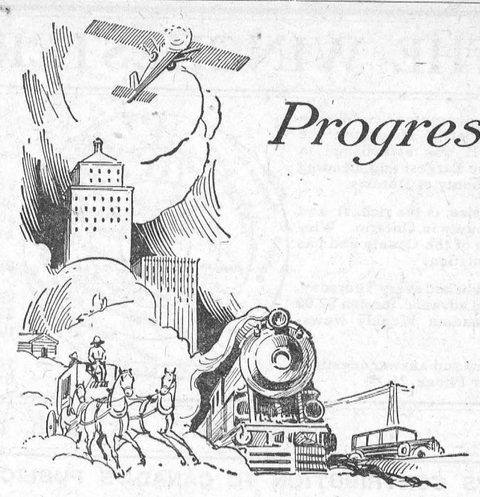

Progress

SOUND business principles and a policy of gradual expansion have marked the steady growth of this Bank for sixty years.

To-day, one of the largest and strongest banks in the world, it serves every phase of business and private life at home, and is taking a leading part in the expansion of trade in foreign markets.

The Royal Bank of Canada

G920

Winchester Branch - - H. L. Lee, Manager
Branches at Metcalfe and Crysler

1056

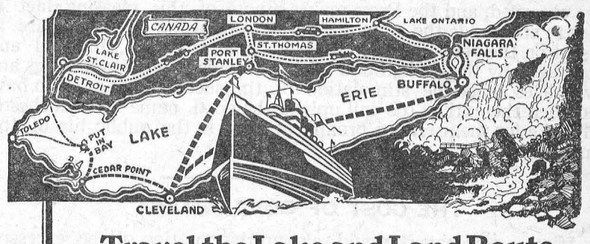

Travel the Lake and Land Route of the C&B Line to Cleveland
points West and Southwest

New Low Fares and Auto Rates . . . . .

Between BUFFALO and CLEVELAND, May 1st to Nov. 1st, leaving, each way at 9:00 p. m., arriving 7:30 a. m. (E.S.T.)
$4.50 one way ∴ $7.50 round trip
Autos carried to June 15th and after Sept. 15th, $5.00 any size car.
Summer rates, only $6.50 and $7.50

Between PORT STANLEY, CANADA, and CLEVELAND, June 28th to Sept. 9th. Leave Port Stanley at 4:30 p.m.; arrive Cleveland 9:30 p.m. Lv. there 11:59 p. m.; ar. Pt. Stanley 6:00 a.m.
$3.00 one way ∴ $5.00 round trip
Autos carried, $4.50 up

Save miles and miles of congested roadway and travel cheaply, restfully and enjoyably by taking these luxurious steamer routes.

Write us or ask your local Ticket or Tourist Agent for our new 32-page illustrated Vacation Booklet, also Auto Map Folder on regular service.

THE CLEVELAND AND BUFFALO TRANSIT CO.
Port Stanley, Canada ∴ ∴ ∴ Buffalo, N. Y.

C&B LINE

Mail me free copy of C&B Line's 1931 Vacation Booklet on All Expense Tours, also Map Folder.
Name _____
Address _____

Press Advts. Pay

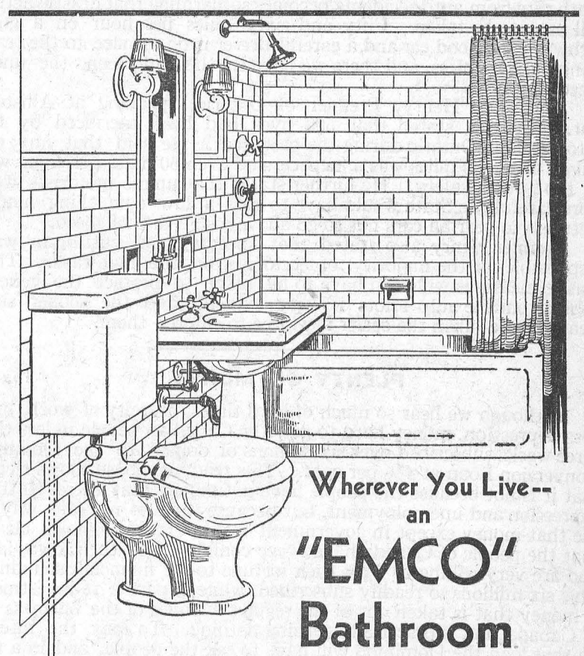

Wherever You Live-- an "EMCO" Bathroom

No matter where you live—town, village or country—an EMCO Bathroom can be installed in your home.

For a small down payment and $18.00 per month you can have a BATHROOM—pedestal basin, lavatory, toilet and shower, with all necessary fittings.

If your home is in the country or in a locality without running water, an Empire Duro Pressure Water System solves that problem if you are within reach of a power-line.

The Empire Duro Pressure Water System is also purchasable on an easy plan. The Hydro Electric Commission will bill you proportionately on your power bills over a long period.

Our Dealer will gladly discuss your needs, or write us.

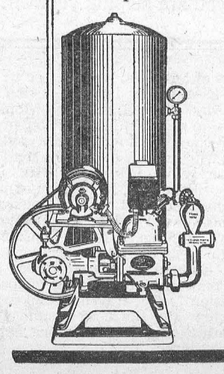

For Sale By

Geo. F. Armstrong

EMPIRE BRASS MFG. CO.
LIMITED
London, Canada
Toronto Winnipeg Vancouver

THE WINCHESTER PRESS

The Press has a guaranteed circulation of over 1000 in the district shown on the map to the right. It was established in 1887 and is today the Largest and Leading Newspaper in the County of Dundas.

Dundas, for its size, is the richest and most progressive County in Ontario. Winchester is the centre of the County and has about 1250 of a population.

The Press is published every Thursday. Subscription $1.50 in advance, foreign $2.00 Member of the Canadian Weekly Newspapers Association.

We invite inquiry and answer questions cheerfully Write or Phone 21

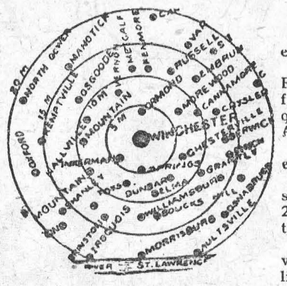

Advertising Rates

All local display advts. 16c per inch each insertion, by yearly contract.

Small advts. such as For Sale, Wanted Found, Lost, etc., not over one inch, 50c for first insertion and 25c for each subsequent insertion. IF NOT PAID FOR IN ADVANCE THE PRICE IS 60c and 30c

In Memoriam Notices 50c and 25c for each verse. Card of Thanks 50c.

Transient Display Advts. 40c per inch single col. If for issues without changes 25c per inch. Any advt. inserted for less than six months at above rates.

Legal, Municipal and Government advertising 12c per line first insertion and 6c line for each following. 12 lines to inch.

THURSDAY, MAY 28th, 1931

WINCHESTER'S CONTRIBUTION TO CANADA'S PUBLIC LIFE

Winchester has in the past, and is still sending out into the public life of Canada, and unfortunately some to the United States, sons and daughters that reflect luminous credit, not only on this community, but the splendid sample of their parentage, of the community life, and of the educational advantages in which their early life was spent. We do not desire to particularize, but as one reviews the past it is really surprising that one small village should send out into Canadian life the sturdy manhood and womanhood it has. Some of those who still hold close connection with the place of their birth and the friends of their youth, have become prominent in the life of the communities in which they have chosen to live, and the life of the nation. Prominent in law, in medicine, in electrical and engineering enterprises, in newspaper work, in commercial life, in the educational work of the province, and in our parliaments. Winchester is proud of them. Their success is a reflection of the community life in which they were privileged to spend the early and important years of their life. The present High Commissioner from Canada in London, Hon. G. Howard Ferguson, in his address at the opening of the new public school in Winchester a couple of years ago, made reference to the fact that Winchester had always been noted for its high ideals, its educational ambitions, and he also made reference to some of the splendid men who had gone out into the public life of Ontario from Winchester. Mr, Ferguson had expressed what many others have observed, and the Press makes a note of this pleasing fact in order to encourage the many bright and promising lives that are at present on the very threshold of their career, and who, inspired and encouraged by the background of their community surroundings and advantages, and the stimulation of the success of those who have preceeded them, they too will uphold the good name of Winchester and make for themselves a prominent place in the public life of this Canada of ours.

THE COST OF GOVERNMENT

If more newspapers would take up the question of the excessive cost of government in Canada, and deal with it as intelligently and convincingly as the Orange Sentinel and Brockville Recorder-Times, there would be hope that something might be accomplished in that direction. The trouble is that to bring about a reform, the reformers would have to be the very men who, to some extent, would have to be sacrificed. Take for instance the province of Ontario with its 111 representatives drawing an indemnity of $2,000, or $222,000 a year. Now everyone knows that at least one third less would be a sufficient number of members in the Legislature and with the smaller number better work would be done. We believe Premier Henry has a scheme along that line somewhere in the back of his head, and he would find it a popular move with the people to introduce it at the next meeting of the Legislature. Then take the House of Commons with its 245 members at $4,000 each, and its 96 Senators at $4,000 each, and you have a total of $1,364,000 paid out to representatives for their attendance of a few months at Parliament. The number of representatives could be cut in half, and then be quite sufficient. Representation according to population is not fair. The cities are over represented. Two members from Toronto, three from Montreal, one from Ottawa, and one each of the other cities in the Dominion, except perhaps Vancouver, would be sufficient. The question is one that will have to be taken up some day. It may be hard to induce members to legislate themselves out of a seat in parliament, but in time the people will insist on it.

THE DEATH RATE FROM MOTOR ACCIDENTS INCREASING

The longer the authorities put off, or neglect, to make more restrictive the Motor Vehicle Act, and the penalties for violation of same more severe, the harder will be the task when the increasing death rate from auto accidents becomes so alarming that drastic action will have to be taken. Fifty and sixty miles per hour on a good highway by a good car and a careful driver is no menace to the travelling public, unless, and there we have it, the unforseen, the unexpected happens.

Hon. Geo. Henry, Premier of Ontario, speaking at Alliston, Ont., last week, stated that 500 lives had been sacrificed by the automobile in Ontario during the past year. He said that any car driven above 60 miles was a menace, and even 60 miles per hour was far too fast for safety. He further stated that unless motorists were more careful the State would have to pass a law compelling manufacturers to gear all cars not to go above a safe rate of speed.

Premier Henry also stated that speeding and cutting-in were responsible for the majority of accidents on the highways. That drastic measures will soon have to be taken to protect the general public from the auto idiots is very evident, and the sooner such measures are taken the easier it will be to enforce them.

PLENTY OF MONEY

Although we hear so much of hard times, scarcity of work, business depression, money hard to get, the Canadian people in less than three weeks subscribed over six millions of dollars to the Dominion Conversion Loan at 4½ per cent. This ready response shows clearly that it is not because the people have not money that there is trade depression and unemployment, but because there is no safe way to use that money except in government loans. It also shows clearly that the people of Canada have every confidence of their own land, and are very willing to trust their fortune to its financial soundness. This six millions so readily subscribed, while in part a re-investment, is money that is taken out of the regular avenues of the business life of Canada, and is practically earning nothing. To pay the interest on that loan the Dominion will have to tax the people, and in a way the people who had the money to loan are helping or contributing to pay themselves the interest on that loan. Anyway Canada seems to have plenty of money, but evidently don't just know how to employ it satisfactorily.

TAKING THE CENSUS

Beginning next week the Census man will be on his round, and when he comes to your home be prepared to answer cheerfully and accurately the questions he puts to you. It may be a little annoyance to you, but is necessary, and remember that the matter is so serious that you may get yourself into much trouble by not being agreeable. If you don't know, say no, but don't quibble. Help the census man all you can, and in doing so you are helping yourself.

W. C. T. U. County Officers

Through the medium of circulars, press publications, contests and the efforts of the members, the work of the Women's Christian Temperance Union has progressed during the past year, according to reports submitted at the annual meeting in Cornwall Baptist Church, Cornwall, on Wednesday afternoon, of last week. Interest in the work of the W C. T. U. was indicated by the large numbers who were in attendance.

County officers and superintendents of the W. C. T. U. are: Mrs. N. W. Beach of Winchester, president; Mrs. George Armstrong of Winchester, corresponding sec'y; Miss M. J. McLennan of Lancaster, R. R. 1, recording sec'y; Mrs. Beckstead of Iroquois, treasurer; Mrs. R. McKay of Maxville, L. T. L. sec'y; Mrs. P. P. Everetts of Iroquois, evangelistic sup't; Mrs. Wm. Graham of Monkland, citizenship sup't; Mrs. Morrison of Hulbert, in charge of flowers, fruits and delicacies; Miss Empey of Winchester, sup't of Little White Ribboners; Mrs. D. A. Fraser of Lancaster, R. R. 2, superintendent of medal contests; Miss Cresswell of Martintown, sup't of moral education and mothers' meetings; Mrs R. D. Cheney of Mountain, sup't of parlar meetings; Mrs. George Earle of Winchester, press sup't; Mrs. Poirer, sup't of scientific temperance instruction. The travellers' aid will be conducted by the corresponding sec'y, Mrs. Armstrong, as the member appointed has resigned.

Quick Relief for Women

Women need not endure periodic pains and headaches. They can spare themselves this suffering by taking ZUTOO TABLETS. Mrs. Allen Wright, of Fulford, who was relieved in 30 minutes of severe pain and headache, wrote saying: "Every woman in the land should know about ZUTOO TABLETS and what they will do." Just try the tablets and know for yourself how quickly they stop the pain. 86

Zutoo

FOR SALE EVERYWHERE 25c per box

A clean, airy bedroom where the attic used to be

GYPROC makes the change

A BIGGER HOUSE inside the same four walls sounds impossible of accomplishment—but it only *sounds* that way.

Gyproc is a fire-resistant wallboard made from gypsum rock. It comes in sheets 4 to 10 feet long, 4 feet wide and ⅜ of an inch thick. It nails and cuts just as easily as lumber and with a minimum of waste. It is used for making inside walls, ceilings and partitions.

It has structural strength, insulation value, is draught and vermin-proof and costs very little.

Gyproc that *does not burn* is exactly the material to use for it needs no decoration when panelled yet is an excellent base for Alabastine, Gyptex or wallpaper.

Get a Gyproc direction sheet from your dealer or write us for the FREE booklet, "Building and Remodelling with Gyproc". 376

GYPSUM, LIME and ALABASTINE, CANADA, LIMITED
Paris Ontario

The NEW IVORY
GYPROC
Fireproof Wallboard

For Sale By
The M. F. Beach Co., Limited, Winchester, Ont.

"The Station Store"

STRETCHING YOUR DOLLAR

GROCERIES

Sliced Pineapple 10c
Jelly Powders 3 for 25c
Extracts 2 for 15c
Pure Lard 2 lbs. for 25c
Pearline, regular 10c or 4 for 25c
Rennies' Seeds, large pkgs 3 for 25c
Large Ripe Bananas 4 doz. for 98c

DRY GOODS

Curtain Material 11c to 29c per yard. Regular 30c to 65c.
All our Dry Goods selling at Clearing Prices.
Men's Heavy Wool Sox, 4 prs. for $1.00
Ladies' Silk and Lyle Hose at less than Half Price.

HARDWARE

Galv. Wash Tubs 98c
Glass Wash Boards 69c
Axle Grease 1 lb. 18c or 3 lbs. for 45c
5 gals. Long Time Burning Coal Oil $1.28
Floor Oil Cloth in new bright patterns 47c sq. yd.
We can save you money on Linoleum and Congoleum Rugs. See our samples and prices.

PAINTS & VARNISH

We have a few cans of Martin Senour Varnish yet at Half Price.
Paint—½ pints 25c, pints 43c, quarts 75c. Only 3 half gals. left at 98c, brown and green.

C. A. COONS, - Winchester.

International Ferry

Morrisburg - Waddington Transportation Company, Ltd.
248 Slater Street Queen 248
OTTAWA, CANADA.

TIME TABLE
EARLY SUMMER
Weather and other Circumstances excepted.
Standard Time

Leave Morrisburg	Leave Waddington
7 30 a. m.	8 15 a. m.
9.00 a. m.	9.45 a. m.
10 30 a. m.	11.15 a. m.
12.30 p. m.	1.15 p. m.
2.00 p. m.	2.45 p. m.
3.30 p. m.	4.15 p. m.
5.30 p. m.	6.15 p. m.

Strawberry Plants

"Senator Dunlop" $1.00 per 100 postpaid. Prices at Iroquois F. O. B. 80c per 100, $3.50 for 500, $6.00 per 1000. Hardy Shrubs and Perennials at reasonable prices. List on request. Visitors welcome.
W. J. Forward, Iroquois, Ont.
Phone 16

FARMERS ATTENTION
EUREKA HORSE REMEDY

For the Cure of Heaves, Coughs, Swelling of the Glands, Distemper, Pink Eye, etc. Ask to see testimonials of leading Farmers in this vicinity as to its Merits. Testimonials on file. Price $1.00 per Jar.
C. Lee Casselman, Main St., Winchester.
51tfc

EVERY DAY IS BARGAIN DAY AT "The Big Store."

Complete Stock of
CONGOLEUM RUGS
in all sizes up to
9 x 15 feet
SEE OUR SAMPLES

WALL PAPER

In spite of the General Slowing-Up of the trade our Wall Paper Business is increasing year by year. If you will come and see our sample books you will learn the reason
We have the
Style - Value Variety

FLOOR COVERING
Latest Patterns in Floor
Oilcloth 50c per square yard
Linoleums 4 yds. wide 90c sq. yd.

KITCHENWARE SPECIALS
Wire Gravy Strainers 15c, 18c, 20c, 25c
Wire Baskets for French Fried Potatoes 40c to 50c
Wire Dish Drainers 45c to 60c
10 Quart Tin Pail 30c
Galvanized Wash Boilers $1.25 each
Tin Boilers, Copper Bot'm $2.25 each
Galvanized Buckets 40c
Galvanized Wash Tubs $1.00 to $1.75
White Enameled Pudding Dishes 1½ qt. 35c, 2 qt. 40c
China Egg Cups with Gilt Lines 45c doz
Double Egg Cups, Gilt Bands 25c each
Enamelled Lunch Boxes in different colors 30c each

23 Piece CHINA TEA SET Only $2.25
One Full Case
Decorated TEA POTS 50c each
One Lot
SILK BED SPREADS
72 x 90 inches. Colors Rose and Gold $3.25 each
New Patterns in
Reversible CRETONNES 36 ins. 25c yd.
Ladies' Art Silk Gloves
wifh Fancy Cuffs
Sizes 6½ to 7½
Reg. 50c For 30c
Gents' Fancy Bow Ties 50c each

5 gal. Hot Galvanized Coal Oil Can For $1.49
"Lampolene" COAL OIL
Best For Oil Stove
5 gal. for $1.20
Axle Greases
1 lb. Cans 18c
3 lb. Pails 50c
5 lb. Pails 80c
For One Week!
Long Handle
Round Pointed Shovels
$1.17
Complete Stock of
"ALADDIN" Lamps and Repairs

Canned Apples Gal. size 29c
NEW PRICES
Whiz Fly Fume
8 oz. 45c, 16 oz. 65c
FLY TOX, 16 oz. 65c
Jelly Powders 5 for 29c
"Redpath" Granulated SUGAR Today $5.15 bag.
MARMALADE
Smiths and Sherriffs
2 lb. Jars 38c
Seedless Raisins 4 lbs. for 47c
Vanilla Compound 8 oz. Jug 22c
ROLLED OATS 20 lb. bag 70c
HANDY AMMONIA 3 for 23c

"MAXWELL" Double Pawl
LAWN MOWERS
14 in. Cut, 10 in. wheels 4 Knives $9.50
16 in. Cut, 10 in. wheels 4 Knives $10.00
18 in. Cut, 10 in. wheels 4 Knives, $10.50
14 in. Cut, 8 in. wheels 3 Knives, $7.00
Every Mower is Fully Guaranteed.
Special 26 inch
HANDSAWS
with unbreakable handles
$1.89 each
GRASS SHEARS 7 inch 90c, 8 inch $1.00
STEEL GARDEN RAKES 14 inch 65c
Radio Gloss Auto Polish 14 oz. $1.00

"OXYDOL" Large Pkg. 21c

A. SWEET & CO.
Winchester, Ont.
Hardware Phone 135, - Office Phone 1

PURE LARD 10 lb. Wood Pails $1.39

GROCERY BARGAINS

Fresh Pineapples for preserving.
McLaren's Peanut Butter in bulk and jars.
Full assortment of McLaren's Jelly Powders 4 for 25 cents.
Herrings in Tomato Sauce 5c per tin.
4 tins Brunswick Sardines for 25c.
3 tins Jutland Sardines 25c
2 tins Tomatoes 25c
2 lbs. Pure Lard in bricks for 25c
2 lbs. Sodas for 25c
4 lbs. Rolled Wheat 25c
2 tins Campbell's Tomato Soup 25c
3 lbs. Fresh Dates 25c
Crackle Glass Jar Olives 30
Sweet & Sour Pickles.
Producers' Ice Cream.

J. E. UTMAN,
Phone 7, -- Winchester

Think It Over!

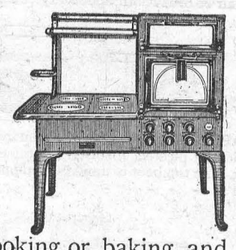

As the warm weather approaches, do you recognize what a new Electric Range means to the good housewife? It means that she will be able to do her work in a cooler house and have less to do. Snap on a botton, do your cooking or baking and turn the power off—no waste, no dirt and no trouble. We carry a good line at moderate prices. Better let us install one of these for you this spring. Think it over.

Every woman would appreciate an electric washer—they save many back aches and make wash day a pleasure. Drop in and see our stock and get prices and terms.

"Electrical Supplies of Every Kind."

Electric Vacuum Cleaner to Rent.

WINCHESTER HYDRO SYSTEM
Main Street, Telephone 89.

P. G. PLUMMER,
Main St., W. opposite Gladstone St.
Winchester, Ontario
District Representative
EXCELSIOR LIFE INSURANCE CO.

H. O. HESSELL
Barrister, Solicitor
Notary Public.
LAW OFFICE
MORRISBURG, ONTARIO.

Electrical Work!

When you want the best in Electric Wiring or General Repairing, call, or Phone 183 for quick service and reasonable prices. Residence west of Wesleyan Church. Town or Country Service.

RADIO REPAIRS!

Trouble Shooting is a special job for a radio specialist! When your receiver begins to "act-up," when it fails to run along on "all-six," then you need the skillful, conscientious service that I am giving to all my customers.

Call me in to look it over. Often a few dollars well spent will give you all the advantages of a new set. Work fully guaranteed.

HARRY HARPER, Electrician.
Phone 183 - - Winchester, Ont.

Sedan Tops
RE-COVERED.
Glass for Doors and Windshields. Woodwork Fixed.
Jas. W. Judson
36 George Street
Phone 663W, Brockville

FLOWERS
For all occasions. The very choicest. Reasonable Prices. Phone 102 or write J. L. Smith, Box 32, Smith's Falls.

The Business of the
Late D. F. Sutherland
PRIVATE BANKER
Will be carried on under the management of S. S. Durant.
Wihchester, Ont. - - May 1931



CANADA this Summer!
"ACROSS CANADA AND BACK"
8th ANNUAL ALL-EXPENSE TOUR
with
SINCLAIR LAIRD
Dean of the School of Teachers, Macdonald College
From Montreal, July 26..... $371.00
From Toronto, July 27..... 340.00
Banff-Lake Louise
Emerald Lake
and a thousand other high spots in Canadian scenery and history—by motor, train and steamer in company with congenial companions.
Illustrated booklet on application to Dean Sinclair Laird, Macdonald College, P.Q., or
T. W. BOYES
Canadian Pacific
World's Greatest Travel System
413

FROM OUR DISTRICT CORRESPONDENTS

Melvin News

Mr. Gordon Durant of Winchester had tea at the home of Mr. and Mrs. Kenneth Carlyle on Friday.

Visitors at the home of Mr. and Mrs J. A. Erratt on Sunday were Mr. and Mrs. Eddie Earl and son Haskel, Mrs. Mae Dunn and Mrs. Charlie Gordon, of Ogdensburg, and Mr. Ernest Erratt of Winchester.

Mrs Charlie Flegg underwent an operation for appendicitis in Ottawa Hospital on Monday. We are glad to report that the operation was very successful and Mrs. Flegg is doing as well as can be expected.

Mr. and Mrs Kenneth Carlyle and sons George and James, spent Monday evening at the home of Mrs. J. F. McVey.

Mr. and Mrs. J. E. Lanoue spent Thursday at the home of their daughter, Mrs. Sherwood Wilson of Ottawa.

Mr. and Mrs. Milton Earle of Kemptville, spent Wednesday with Mr. and Mrs J. A. Erratt.

Mr. and Mrs. McDonald and Mr. and Mrs. Stanley Spooner of Ogdensburg, N. Y., called on the latters uncle, Mr. John Erratt on Sunday last.

Little Miss Patricia Spooner and brother Richard spent Sunday with their cousins Morley and Gerald Erratt.

Nation Valley

Dr. and Mrs. T. A. Lewis of Hommond N. Y., visited the Elliott home recently.

Mr. and Mrs. Wm. Murray of Kingston visited the latter's parents, Mr. and Mrs. Enos Munro.

Mr. Chas. Beach of Cornwall visited at the home of Mr. Grant Gray.

Mrs. Ella Hurst and son Master Rae are guests of Mrs. Jas. Rae.

Mrs. Henry Jackson, Mr. and Mrs. Jas. Crawford and Miss Joyce of Winchester were visiting relatives here.

Mr. and Mrs. G. O. McElheron, Finch, visited the latters home in the Valley.

Mr. and Mrs. Almond visited, Shawville and also the formers sister, Mrs. George Smythe of Campbells Bay recently.

Miss Nancy Gray is visiting her sister in Cornwall.

Mrs. Jas. Rae and Miss Helen Jamieson attended the Presbyterial held in Iroquois on Thursday.

Mrs Willie Harper spent the week end at Morrisburg.

Mr. and Mrs. C. Barkley of Morrisburg visited the latters mother Mrs. A. Black.

Mr. and Mrs. T. Johnston of Cass Bridge were calling in the Valley.

Inkerman N ws

Miss Estella Higginson of Ottawa spent the week-end at her home here.

Mr. Percy Higginson of Smiths Falls visited his brother, Mr. William Higginson, one day recently.

Mr. and Mrs. Fred Hutt and Mr. and Mrs. Leonard Bell spent Thursday at Gananoque.

Week-end guests of Mr. and Mrs Roy Barkley were: Mr. and Mrs. C. Plaxton, Miss Gertie and Master Lornie, of Montreal, Mr. and Mrs. Walter Barkley. Miss Hazel and Master Ronald, Mr. and Mrs. B. Devaul and little daughter, Dorothy, all of Brockville, Mr. and Mrs. Howard Biccum and Beverly and Joyce, of Mountain Ridge.

Mr. and Mrs. Joseph Powell of Kemptville, and Mr. and Mrs. Cecil Powell and children of Ottawa were recent guests of Mr. and Mrs. Wm. Timmins.

Mr. Fulton Timmins of Toronto called on friends here the first of the week.

A number from here attended the funeral of the late Mrs Wm. Robinson of Mountain. Our deepest sympathy is extended to the bereaved family.

Mr. and Mrs. Peter McGregor and Annalea of Winchester, and Miss Lang of Ottawa, were Sunday guests of Mr. and Mrs. Fred Hutt.

Miss Eva Thorpe, President of the Mission Band at Hulbert, has invited the Inkerman Mission Band to Hulbert on Saturday, May 30th.

Some from here attended the Missionary Rally held at Iroquois United Church on Friday evening last. They were: Mr. and Mrs. Geo. E. Suffell, Mr. and Mrs. John Corry and Grace, Mr. and Mrs. Bruce Slater, Mr. and Mrs. Fred Hutt, Mrs. Geo. Timmins, and Rev. T. F. and Mrs. Townsend. Mrs. Townsend gave a very fine solo entitled "The Ninety and Nine."

Recital by Pupils of Mrs. T. F. Townsend.

Piano Duet—'Drums and Trumpets'—Misses W. Williams and E. Trousdale.

Piano Solo—"March in C" by Rummel—Florence Timmins

Recitation—"I'll Play Some Day"—Evelyn Barkley.

Piano Solo—"At School March" by Streabog—Russel Suffel.

Piano Solo—(a) Allegro by Haydn, (b) Study Op. 599 Cgerny—Pauline Townsend.

Piano Solo—(a) The Mocking Bird, (b) Flotilla March—Audrey Barkley.

Recitation—Those Scales—Russel Suffel.

Piano Solo—(a) "Sonatina in F" Beethoven. (b) Curious Story, Hiller—Miss Wilma Williams.

Vocal Solo—"If Ever I Marry" by Dunbil—Miss Eleanor Trousdale

Piano Duet—"Mere Valse"—Pauline and Mrs. Townsend.

Piano Solo—"Impromptu" Op. 142 No. 2, Scheibert—Miss E. Trousdale.

Recitation—' My Metronome' Pauline Towsend.

Piano Solo—"Bluette" by Hitz—George Suffel.

Vocal Solo—"The Little Road Home" by Brence—Miss E. Trousdale.

Piano Solo—(a) 'The Swallow" Bengmuller, (b) 'Morning Prayer" Streabog—Miss Olive Timmins.

Piano Solo—"Cradle Song" by Lohr—Miss Wilma Williams.

Piano Solo—"The Storm" Weber—Miss E. Trousdale.

"O Canada," by Robert Todd—All Singing.

South Mountain

Born to Mr. and Mrs. John Burns on Thursday, May 21st, 1931, a son.

Mr. Earl Francis and Ernest Boyd were in Smith Falls Wednesday.

Miss M. Kavanaugh of Chesterville was a recent visitor of Mr. and Mrs. W. J Duncan.

Messrs. W. J Duncan and T. Shaver were in Montreal one day last week.

Miss Gladys Ryan of Montreal was a guest this week of Mrs. J. A. Millan.

Much sympathy is extended to Mrs. M. H. Cooper in receiving the sad news of her brothers death, Mr. J. McCrae of Winchester.

Mr. Herb Walter of Ottawa spent the 24th with friends here.

The sympathy of the vicinity at large is extended to Messrs. Kenneth Graham and family and Anson Graham and family in the sudden death of their sister, Miss Jennie Graham at a Smiths Falls hnspital on Saturday evening. The remains were laid to rest in South Gower cemetery.

Mr. Byron Shaver was in town recently on his way from Smith Falls.

Mr. Sherman of Vankleek Hill, was a recent guest of his son, R J. Sherman.

Miss Erma Mulholland of Belleville spent the holiday at her home here.

Dr. G. C. Ferrier, accompanied by Ralph and Erma Mulholland and Winnifred Boyd were up to Brockville Saturday.

Mr. Tan Cameron of Brockville was a visitor in town the first of the week.

Mr. David Monteith is in town again after spending a few days at the home of Leonard Monteith.

Mrs. Marjorie Boyd of Hainsville spent the first of the week with Mrs. R W. Boyd.

We are sorry to report Mrs. Robt. Mulholland very ill at present.

Mrs. Mary Monteith has moved out of town to the home of Mr. Nathan Farrell and Miss C. Marshall has moved into the house recently vacated by Mrs. Monteitn.

Mrs. E. Mariner spent the 24th with Mrs. Fay Merkley.

Cloverdale

Mr. and Mrs. Jas. Utman and son Lyall, Mr. Fred Rollo and Miss Hildred Durant were visitors at the home of Mr. and Mrs. Walter Larocque one evening last week.

Mrs. A. Larmour and Master Kenneth Larmour visited the formers mother, Mrs. Crowder of Maple Ridge last Friday.

Mr. and Mrs. Ira Docksteader and Mr. Norman Docksteader and Mr. W. Barclay spent last Thursday afternoon in Ottawa. Miss Eva Docksteader came home with them and spent the rest of the week with her parents.

Mr. and Mrs. David Lamoureaux and Mr. Smith of Cannamore spent one evening last week with the formers parents, Mr. and Mrs. Eli Lamoureaux.

Miss Lela Hughes spent one day last week with friends in Ottawa.

Mr. and Mrs. John Hutt of Metcalfe called on Mr. and Mrs. Ira Docksteader Monday evening.

Master Kenneth Larmour is spending a few days with Mr. and Mrs. Willie Larmour of VanCamp.

Mrs. Thos. Stobo, Misses Jean and Madalene and little Orval Baker spent Monday afternoon with Mrs. A. Jones.

LOST

A Sterling Silver Brooch, with inscription "King and Country" and "brother." Finder will be rewarded by leaving same at store of A. E. Goodfellow.



Mother and Anne had always been very close to one another. When Anne married and moved to another city, each missed the other greatly.

But one thing more than any other has helped to keep them close — the telephone. Every Friday evening Anne calls her mother by Long Distance . . . after 8.30 p.m. when the low night rates are in effect. During the week they both keep memos of topics they wish to discuss. Then there is no time lost . . . and nothing forgotten.

What if they are 120 miles apart! The telephone connection is made in about a minute — nearly always while Anne holds the line. Their voices are just as clear as on local, and the cost, after 8.30 p.m., is only 40 cents.

Evening rates on "Anyone" (station-to-station) calls begin at 7 p.m. Night rates begin at 8.30 p.m.

BERRYHOLM POULTRY FARM
"THE HOME OF BETTER POULTRY."
Baby Chicks, Brooded Chicks, Custom Hatching

Twenty thousand is the number of chicks that we have placed in Dundas this year and twenty thousand more is about the number yet to go out from our farm. A good many of these are booked but can as yet supply either Rocks or Leghorns any time in May or June.

LET US TAKE THE RISK

Let us brood them for you for the first week, over the danger period. We have the proper equipment for this work and at one week will give you chicks as large as chicks at two weeks brooded in the ordinary way. These are proving more popular each year. Over half our chicks are going out as week olds this year. We would like to have you come and see them whether you buy or not.

Prices of Day Old Chicks as follows:

In lots of	May 13th and 20th	May 27th and June 3rd	June 10th and 17th
100 or more	$14.00 per hundred	$13.00 per hundred	$12.00 per hundred
500 or more	$13.00 per hundred	$12.00 per hundred	$11.00 per hundred
1000 or more	$12.00 per hundred	$11.00 per hundred	$10.00 per hundred

Week Old Chicks $3.00 over the above prices.

D. LEROY BERRY, Phone 29 r 21, South Mountain

For the Veranda!

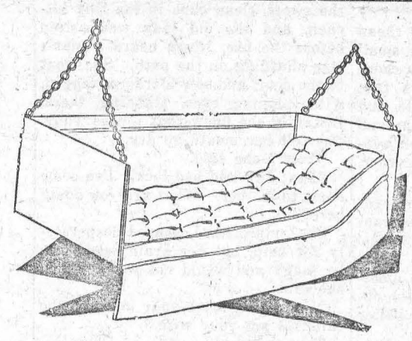

Restful
Gliding Couch

For the Veranda or Sun Room Seat and back well padded with attractive duck in green and fawn. Comfortable covered arms and adjustable head rest. A luxurious and inviting addition to any veranda. The price is only

$23.00

Veranda Suits

Comfortable & Durable Fibre and Seagrass Furniture. Just the thing for outside as it is easily kept clean. Seagrass and Wicker Chairs for the veranda reasonably priced. Veranda Chairs and Rockers with wooden arms and high wooden backs for $4.00 each

3 piece set attractively upholstered in best grade cretonne with spring filled cushions for only

$45.00

Give your Veranda an Inviting Atmosphere of Cosiness.

The M. F. Beach Co., Ltd., - Phone No. 3

Brunswick Records

NEW MELOTONE RECORDS 3 For $1.00 or 35c Each.

There are two good selections on each record and they are made by Brunswick. Come in and hear them.

We are Ordering New Records Every Week

A. H. DUNCAN & SON

COURT OF REVISION

Notice is hereby given that the first sitting of the Court of Revision for the year 1931, in connection with the Assessment Roll for the Municipality of the Township of Winchester will be held in the Town Hall, Chesterville, on Monday, June 1st, at 10.30 o'clock in the forenoon. All persons interested will govern themselves accordingly.

J. STEEN, Tp. Clerk.
Morewood, May 21st, 1931

A. L. Crewson, M.D., C.M.
(McGill) L. M. C. C
EYE, EAR, NOSE & THROAT
122 Sydney St., Cornwall, Ontario.
Office open 9 to 12 and 1 to 5
Saturday 9 to 12
Morrisburg Tuesday and Friday Mornings
Please make appointments with the Cornwall office.

The Crown Bakery.

At this busy season, here's good news for you.

Pies, Doughnuts, Cake, a splendid variety of Cookies always fresh,

Bread made with Milk is Better Bread. Low in price but high in quality. that's our Milk Bread.

Phone us or ask our driver we will deliver promptly.

C. R. ROBINSON,
PHONE 37, - - WINCHESTER

BAILEY'S GARAGE
Cars & Truck
Repairing

Now is the best time to have that Repair Job done, that you planned for this winter.

We have the latest and best Shop Equipment and can do you a first-class job at a Right Price.

Figure with us on your requirements and Save Money.

DO IT NOW!

The Old Reliable Stand,
M. Bailey,
DURANT DEALER
Winchester - - Ontario

Make Believe

BY URSULA BLOOM

The old lady came into the cheap restaurant and sat down at a small table in the corner. She was a countrified old lady; tired, with a face like a warm, ripe orchard apple, and a ridiculously old-fashioned cape and bonnet. The girl, who had been wiping steamy glasses in the far corner, went across to her.

Nessa was red-headed, with eyes that could flash fire. They were tranquil now because she loved old ladies. Life had not treated orphaned Nessa too well—she was here in this disreputable restaurant just because opportunity had afforded her no better chance.

The old lady had a certain quiet dignity of her own.

"I have come to see my son," she said. "His name is Tony Miller, and he has not written to me for three months. So I've come to see why. Not that anything could be wrong. Tony was always a good boy——"

To give herself time, Nessa asked: "What name did you say?"

But all the time she knew. Tony, wild Tony. Perhaps she had cared for him, but Tony had not wanted love. Like a cinematograph, memory flashed the vivid pictures through her mind. That night when he had come in with a bullet graze red across his wrist, and a sack full of somebody else's silver!

The police had been hot on his track, and Nessa had helped him. Down to the docks that night, hiding behind the shadow of stacks, creeping cautiously to the cargo-boat that was coaling. Tony slipping up the gangway. Canada! A new country, a fresh start. Tony would never come back.

"He s my son," said the little old lady proudly.

"I am afraid that he has gone away. There aren't many opportunities for men here. He ought to make a fortune where he is, and be back again in no time." Nessa tried to smile encouragingly. "I'll get you a cup of tea."

She brought it and set it before the poor old lady; then she listened because she had a sick longing to hear Tony's mother talk. Poor little old lady! Rather sweet. Old-fashioned. She wished that she could remember her own mother.

"He liked London," said his mother. "Different from me. I'm simple. Country born and bred. I have got a little cottage in Sussex, and that has meant everything to me. But, of course, it wasn't good enough for Tony. You couldn't expect it, could you?"

"I don't know," said Nessa.

A cottage in Sussex, a home! Oh, the peace of it! Yet there were fools like Tony who chucked away everything.

"It's been a little lonely lately," quavered the poor old lady. 'I felt that I could not bear being lonely much longer. I thought perhaps I could persuade him to return. I hoped perhaps he might have had a sweetheart, some girl who would come and be a daughter to me. It's lonely, for he doesn't write. Boys don't."

She sipped her tea, a sweet old lady, a little disappointed with the bargain she had made with life. Nessa put her hands on the table.

"Tony went to Canada," she said. "He sailed six weeks ago, and he is going to do something really fine, I sort of feel it."

"I feel it, too," said his mother; "but Canada is a long way off, and I shan't never hear from him."

She could not buoy his mother up with the false hope that Tony would return. He wouldn't come back; she was quite sure of that.

"I wish," said the little old lady kindly, "that he had married a nice girl like you."

She put out an old, wrinkled hand and clasped the young, courageous one in her own. The pressure fused some spark in Nessa's inner heart.

"How did you know?" she whispered frantically.

She saw before her the things that she had never possessed and for which she had longed. Home, mother, sweetness, a stake in the land!

"Know?" echoed the old lady.

Nessa went on a little breathlessly: "We were married a couple of months ago. He didn't want to tell you, so we went on living here. It was the idea that he wanted to make more money for me that sent him to Canada."

"Oh, my dear!" whispered the little old lady very tenderly; and then again: "My dear, I'm glad."

Everything happened quickly after that. They made arrangements, the two of them, clinging together. The old lady talked of the cottage shouldered around by close hills, with a garden before it gay with asters. She did not question the daughter-in-law's right to it. All so easy, too easy!

In the long, tranquil days that followed, Nessa only prayed that she might be forgiven the lie and deserve all the happiness that had fallen into her hands. She worked hard. She did all the housework, guarding the old lady like some precious jewel. She was proud of the garden, too, toiling in it early and late, prouder still of the frail old lady.

But presently she became conscious of a new emotion in her heart. She found herself being sought after by Luke James. Luke was a farmer, a steady-going young man. He had never cared for Tony, and could not understand how a wise, hard-working girl like Nessa could ever have brought herself to marry him.

In her whitewashed attic under the inclining eaves Nessa sat wondering, and saw the web of circumstances knotting round her. She loved Luke—and he was barred to her by an imaginary marriage. She was a cheat, an impostor, and she could not escape from her imposture—could not dispel illusion the woman she had come to love as if she were her own mother.

The old lady was growing frail. Her years were running out, and in this her St. Martin's summer she was radiantly happy.

Then, one day, as she was wiping the sweet, clean cups in the tiny kitchen, and the old lady was asleep before the fire, Nessa heard a man's step shuffling on the path. She went to the door, and saw a tramp, ragged, with cunning eyes, standing there. Instantly she knew that it was Tony. She felt her mouth go dry.

"You!" she said.

"Yes; I've had bad luck. I've come home to mother. What are you doing here?"

She gulped hard, prayed desperately for help, but her brain seemed to be foggy and would not work. Then she said:

"I'm seeing after your mother. She thinks I am your wife."

Tony laughed.

"Well, she'll very soon find that's a lie," he said brutally.

He tried to push past her, but Nessa held the door.

"No," she said, "it would hurt her to see you like that. She's old. She believes in you, Tony, and if she saw you now she'd know."

"You mean you are going to keep me from my own mother?"

She tried hard to think. Tony had a right here; it was his home. But she also had a right if love could give it to her, the right to protect the old lady.

"She can't see you like that," she said. "Tony, you mustn't. Have you no respect for her feelings?"

"I want a home," he said grimly. "I want money, food, clothes. She can give me all those; that's what I care about."

"And love?" said Nessa.

"Love doesn't feed a man."

Her mind suddenly worked.

"If I give you all those things will you leave her alone? I can make you up a comfortable bed for a night or two. Nobody must know. I will help you, Tony, if you will help me."

She saw flicker across his face for a moment some of that handsome, devil-may-care attraction which had held her before. Now it only repulsed her.

"Oh, all right," he said; "but I shan't hold my tongue. You, with your lying ways, doing a chap out of his own home and his mother."

She went about her work with a heavy heart. She made up a bed in the wash-house, made it comfortable, unearthed for him an old but clean suit that she had found put away. She washed and ironed his shirt, mending it neatly. During it all her heart was sinking. How could she get rid of him? What could she do? He had a right to his own home, and, on the face of things, she appeared wrong. She was wrong. She knew what the world would think of her.

When Luke came to see her that night he knew that she was worried. She tried to put him off, but she was afraid that her efforts were futile. Once, looking over her shoulder, he saw a man's face against the window pane—evil, malignant. An idea speared through his brain and stayed for a moment taking root.

All night Nessa lay awake, listening to the wind howling round the chimney stacks, listening to the leaves pattering against the lattice, and wondering what she should do next. If only she dared confide in Luke; but what would he think of her? No, she could not tell him.

With the morning she got up early and went downstairs to rouse Tony. ..GENERAL ..... GRAHAM.. the outhouse was empty. She stared into it, horrified. Had he gone indoors to his mother? Had he betrayed her?

Across the garden, on the little path that led between cabbage stalks and celery trenches, she saw Luke. He came to her and put out his hand.

"Nessa," he said. "I—I happened to know—"

"How?" she demanded in a panic.

"I always suspected it. Somehow I guessed that you were homesick, and that it was none of it really true. Tony came up to my place last night; he had looked through the window and had seen how things were with us. He came up to make mischief——"

"And now you hate me?" she demanded.

"I love you more than ever. I told Tony what I thought of him, a wastrel, a rotter, one who will never make good.'

"He's gone?" she said.

"Yes, he has gone. gave him his passage out to a new country, and in return he gave me, in writing, the undertaking that he would never molest us again. We have seen the last of him, my dear—brave, splendid little Nessa! Now we can be married."

Nessa shook her head.

"We can't. She thinks that I am married to Tony. We should have to tell her that he was dead, and that would be too cruel. No, we can't be married."

"We can wait a little while," he said.

"It seems cruel—hard—I hate the idea. I love her—I don't want her to die."

He put his arm round her and drew her mouth to his.

"My dear," he said.

She went indoors with her heart brimming.

She went upstairs with the breakfast tray, and into the sunlit room. The old lady slept heavily; she was always so tired, so very tired.

Nessa set the tray down and went across to the bed. The dear old lady would never be tired any more.—"Answers."

At last he had got a speaking part: when the tragedian uttered the words, "It is the end," he had to say in a hollow voice, "It is." He practised his part assiduously, until he could throw into it the utmost feeling. Then the night arrived, and everything was going fine; he heard the words, "It is the end," and took up his cue. "Is it?" he said.

Old Canadian Fort

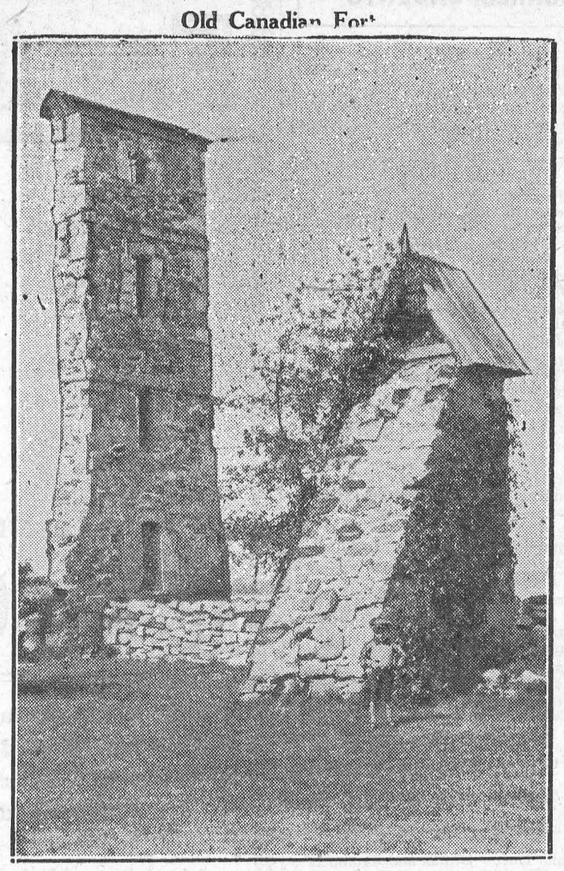

This picturesque scene was taken at Fort Chambly, Quebec, and shows the remains of the old fort which stands as venerable landmark, commemorating an era in Canadian history now dead and gone.

French and English Families Dispose of Art Treasures

Economic depression, heavy taxation in Great Britain and the lack of economic stability in France, has forced many families in both countries to dispose of heirlooms and art treasures, declared Robert G. Roy, president of the Royal Art Galleries who has just returned to Toronto, Ont., after a three months' tour in Europe. Mr. Roy has secured quite a large number of magnificent pictures from the brushes of Royal Academicians and other noted artists, in addition to much antique silver, formerly owned by notable families in Great Britain.

One of the most beautiful pictures is "May Day in Florence," by W. Papisardi, from the art collection of the late Duke of Cambridge. Others are from the studios of such celebrated painters as H. C. Bryant, Margaret Dovaston, Professor Mantegazzi, David Wilkie, Daniel Hernandez, H. Luck and F. M. Bennett.

Russian Women Will Attend Night Courses

Moscow—Night courses are being opened to fit women workers for the more skilled branches of their trades and arrangements are being made for the nurseries, which are attached to most factories employing women, to function by night as well as by day.

Shortage of labor has brought about a move for the supplementary employment of women and to further the Soviet ideal of drawing women away from the home into factory and office work.—The Christian Science Monitor.

Large Families in Brazil Given Land Concession

Belem, Para, Brazil.—Families of five persons or less are to receive land concessions of 67 acres, free from all taxes, from Capt. Magalhaes Barata, Federal interventor. Families of more than five persons are being given 134 acres, and the land may not be sold since the Government will hereafter consider it a family property to be passed on from generation to generation.

Captain Barata's decree with regard to these land concessions stipulates that the decree is applicable to former soldiers, sailors, policemen, laborers and fishermen.

Tokyo College To Teach Rudiments of Pioneering

Tokyo—In a nation as crowded as Japan, the question of surplus population is always topical. From their homes on the main island some go north to Hokkaido, some go south to Formosa and others go as far away as Brazil. When the emigrants make a failure of their new life, the usual explanation is that Japanese are poor pioneers. To overcome this handicap, real or imaginary, a colonization college in Tokyo has been teaching young men the rudiments of pioneering, to build homes, till soil, raise livestock and carry on trading. In a few weeks a group of fifteen will leave for Shihfeng, Inner Mongolia, heretofore of little attraction to Japanese settlers, where they hope to become traders, farmers and foresters of Mongol-Japanese amity.

Forest Conservation in B.C.

Victoria Times: From time to time since Douglas fir established its popularity for size and strength the public has been warned that unlimited cutting would bring depletion in its wake sooner than popularly supposed. It has been explained that nothing like sufficient reforestation is going on to make up for what is being taken out. One way of delaying the evil day of the final disappearance of the mature stands of Douglas fir is to educate timber buyers in the merit of hemlock, cedar and pine—and persuade them to buy more of these woods. This is a matter in which every citizen of British Columbia is interested, since the lumber industry is one of the province's chief industries.

Italy To Mobilize All In War-Time

Rome.—Compulsory service of all men and women between the ages of 16 and 70 in some capacity in time of war is provided for it in a new mobolization bill recently approved by the Council of Ministers and introduced in the Chamber of Deputies.

The measure places a nation-wide civil mobilization under the direction of provincial authorities, who will functon the moment mobilization is ordered.

"Never has any nation lasted long when its wealth increased and its means of defending it did not increase adequately."—Admiral Bradley Fiske.

In the Sahara

Oh, you that stay in cities, saw you this pretty thing?
The moon was new on Sunday, all in a silver ring.
Now it is veiled and curious, no more a shining hoop,
And the wind is in the Desert, and the sand is in the soup.

The wind that Allah bridles is free to-night to roam,
Like camels in the evening, when the caravans are home.
The tent-ropes creak uneasily, the soup is full of grit,
And all the cooks of London have not the like of it.

I know years hence in cities, when Spring has scarce touched Spain,
I'll yearn for mighty spaces and fret to see again,
As on some larger planet, the huge horizon's loop,
When the wind is in the Desert and the sand is in the soup.
—Lord Dunsany, in "Fifty Poems."

Insurance Offered Against Twins

London—It's a hundred to five that your next child won't be a twin and you can take out an insurance policy against it being a twin with a premium of 5 cents.

Douglas Cox, London insurance broker and head of the firm of that name, is an authority on insurance against twins, popularly supposed to be a sort of "freak bet" arrangement. Cox takes the view that his policy is one of the most logical, from an insurance man's point of view.

For five pounds (about $25) premium, paid six months prior to the expectant birth, a policy is issuable paying 100 pounds (about $500) in the event twins are born. Both children must live 24 hours under the provision of the policy.

Some rates, depending upon the frequency of twins in the ancestors of the prospective parents, might be quoted at $15 premium for the $500 policy, or multiples thereof.

Observatory to Help Pilots

Tokyo.—On the summit of Mt. Fuji, Japan's most sacred mountain, a complete meteorological observatory will be constructed this summer, which will be of special value, it is said, in giving information to airplane pilots. During the last winter a small staff of natural scientists remained on the peak in a temporary observatory. Snowbound most of the time, they received fresh food and mail dropped from airplanes. As none of the present observatories are located more than 9840 feet above sea level, the one on Mt. Fuji will be the highest in Japan, 12,345 feet in altitude. Snow covers the mountain for almost ten months of the year.—The Christian Science Monitor.

Forest Products

Ottawa.—The annual value of forest products in Canada is placed at approximately $500,000,000 by the Canadian Government Forestry Service, and over 200,000 persons are employed in the extraction and manufacture of the products of the forests of the Dominion. Last year the value of these exports was over $291,000,000. There are about 3,000 saw mills and 108 pulp and paper mills in Canada. The saw mills represent a capital investment of $180,000,000 and the pulp and paper mills an investment of $660,000,000. The former employed about 45,000 persons and the latter about 34,000.

The King of Spain in Exile

J. L. Garvin in the London Observer: Many have been the mistakes, as he frankly admits, of Alfonso XIII, but in this crisis he made none. In resolving to accept quietly the nation's vote of censure and to leave at once his palace, his capital, and his country—which has been his Kingdom all his life—he bore himself without a flaw as a very gallant and courageous gentleman. But note well that he has not abdicated in form; that he has not signed away the claims of his dynasty; and that he is only forty-five.

ADAMSON'S ADVENTURES

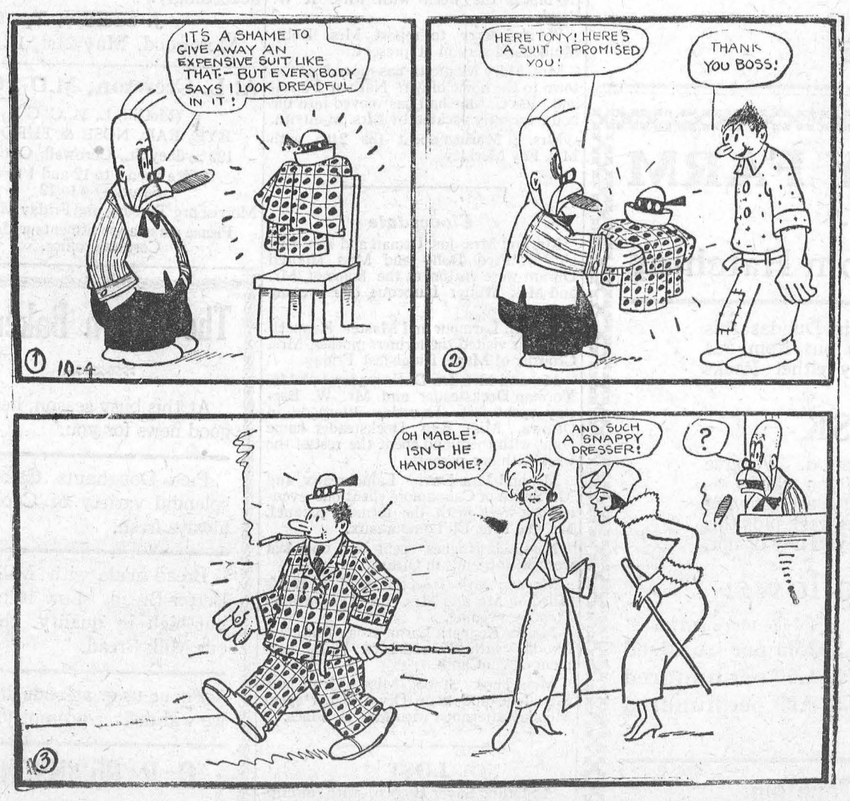

His Attention Was Distracted.

What New York Is Wearing

BY ANNABELLE WORTHINGTON

Illustrated Dressmaking Lesson Furnished With Every Pattern.



3058

Many a little girl sighs for a bolero dress, such as her elder sister wears.

And here's her desire fulfilled. A dress with a separate bolero that is the cutest ever. The neckline finishes with a collar caught with a tab at the centrefront. Modish pleating trims the edge of the bolero, sleeves and skirt. In its place, if you like, a bias binding may be used in a contrasting color.

Isn't the skirt smart in box-plait effect at the front?

And it's so easily made and so inexpensive to copy it exactly.

It is cheery and practical in plaided gingham in yellow and brown with yellow pique collar.

Style No. 3058 is designed for girls of 6, 8, 10, 12 and 14 years.

Linen, pique, dimity, shantung, printed linen, rayons and plain, self-striped or printed broadcloth make up lovely in this model.

Size 8 requires 2⅞ yards 35-inch with ½ yard 35-inch contrasting.

HOW TO ORDER PATTERNS.

Write your name and address plainly, giving number and size of such patterns as you want. Enclose 20c in patterns as you want. Enclose 20c in stamps or coin (coin preferred; wrap it carefully) for each number, and address your order to Wilson Pattern Service, 73 West Adelaide St., Toronto.

French Savings Pass $960,000,000 Total

Paris.—French savings institutions are holding more than $960,000,000 for "rainy days" in France.

The old woolen stocking, it would seem, has gone out of fashion in France and, despite recent bank scandals, the thrifty French public is increasing its savings deposits.

Savings deposited in 1930 showed an increase of 16 per cent. over 1929, while the number of new accounts was nearly 10 per cent. higher than in 1929.

It is estimated that every fourth person in France has a savings account, the public banks and postoffices alone reporting 10,000,000 accounts. The total savings deposits in 1930 was $960,000,000.

The per capita savings in France represent about $24 a person, not counting the investment in French rentes and government bonds, whose total value represents many times the saving deposits.

Argentina Expects to Sell Corn Crop

Buenos Aires—An optimistic report, predicting that Argentina would have little difficulty in marketing its great corn crop, was issued recently by the Ministry of Agriculture.

The report, covering the export surpluses of the countries of the world, stated that the world production of corn at present totals 98,391,000 tons, representing a decrease of 12.7 per cent. compared with last year, and also a decline from the average of the last five years.

"Wherefore," the Ministry stated, "it is reasonable to deduce that Argentina's exportable surplus, although greater than in recent years, will find a ready market.

Illinois To Honor Dogs

Chicago.—Illinois is adding its name to the list of 15 other states which are now recognizing acts of bravery performed by dogs, with the establishment of a "Dog Legion of Honor" by the Illinois Anti-Vivisection Society, it was announced recently by George D. Patterson, president of the society.

Twice a year the society will award a gold medal to the dog who has performed the most outstanding feat of heroism during the preceding six months. The first medal will be awarded Nov. 1 of this year. Should the dog perish, a posthumous award will be made to its owner.

The Hour

In every man's life there come moments when he is called to decide whether to go forward or to stand still. Timidity says: "Hesitate!" Prudence says: "Be not too hasty. Take aim!" Self-interest says: "You may hurt yourself; you may run risks. You may injure your prospects of worldly success." But conscience says: "The hour has come. Go and do your duty," and everything generous and noble in the heart responds and say, "Amen!"

Women of All Ages Sought Hair Charm

Art Allied to Nature in Quest For Ringlets, Waves and Other Devices

From Grecian queens to movie queens and from Broadway to far-off Africa, women of all ages and colors have used ringlets, curls and plaits to heighten their charm. The made-to-order wave is by no means a modern beauty device, according to a recent bulletin of the National Geographic Society, for even in ancient times curled hair was considered more attractive than straight, and if nature did not provide waves art supplied them.

"The fair Poppea Sabina, Empress of Rome (A.D. 65), and domineering influence over the boy king Nero, had her hair made into a mass of small ringlets, plastered close to her head by the use of salves, ungents and often a kind of mud," the bulletin says. "Observe almost any statuary of women in the Greek style and you will find this stonelike wave predominant.

"Crude curling irons, combs that resemble stiff paint brushes, crushed henna leaves and other herbs for dyeing were the accessories used. Long hairpins and brilliantine in the form of oils and ointments usually completed the coiffure.

Coiffure for Six Months

"Hair and hairdressing is also 'woman's crowning glory' among the uncivilized women of African tribes, who subject themselves to endless suffering to perfect their headdresses. In the Belgian Congo a beauty spends several days arranging a coiffure which lasts six months or more. Literally hundreds of tight, small plaits resembling the everyday dust-mop fall from the centre of the head.

"Another tribe starts in infancy to change the shape of the skull by binding it with bands of giraffe hide and hair. These are tightened from year to year as the head grows larger and longer, enabling the women to make an unusual and striking headdress. A sort of wooden framework of circular bands is placed on the back of the head, and the long woolly hair is closely woven and bound around the frame. The result is an inverted basket which flares at the edge.

"Most picturesque of all is a black Psyche who combs her frizzes straight up, then parts them in the middle and works them into two horn-shaped projections. The effect is of long, stiff rabbit ears.

"Decorating the hair with feathers, flowers and ribbons has been a custom followed through the centuries. In the French courts such favorites as Isabella of Bavaria, LaDuthe and the Countess of Artois stripped the ostrich and killed the shellfish to supply plumes and pearls for their hair. It took a headful of ringlets and curls to anchor the large plume-bedecked cartwheel hat worn by Gainsborough's famous 'Duchess of Devonshire."

Marie Antoinette's Curls

"The celebrated queen of world tragedy, Marie Antoinette of France, wore a curled-all-over hairdress, with ingenue shoulder curls. And for originality the English poet and novelist, Letitia Landon, parted her dark tresses and tied them in a bow for a topknot.

"Fearful and wonderful were the coiffures of the gay nineties. They reached the extreme in their profusion of puffs and area of softly waving surface, made possible by concealed 'rats.'

"Women have worn their hair long because they have always been taught to believe that the hair is the 'crowning glory' of their appearance. In the past the bobbing fad was popular at the court of Louis the Fourteenth and the 'Dutch Cut' at the court of James the First. But the bob of today which originated in war-time is hardly a fad. Women declare they retained it as a custom of comfort and convenience and as a symbol of freedom. Masculine taste in Biblical times dictated the assertion: 'If a woman have long hair, it is a glory to her.' But twentieth century women defiantly established leaders of the bob with the shapely shingle, the difficult long bob, the free windblown style and the still freer boyish bob."

Jubilee Excursion

Toronto, Ont.—Marking the 60th anniversary of its establishment, the Canadian Manufacturers' Association is organizing a diamond jubilee excursion to the Pacific coast this year. A special train will leave Toronto May 25, making Winnipeg, Regina and Calgary, where local entertainment will be provided. The delegates will also spend a full day at Banff. The object of the trip is the 60th annual general meeting of the association, to be held at Victoria, June 1, 2 and 3. On the return journey, two days will be spent in Vancouver and a day each at Jasper, Edmonton, Saskatoon and Winnipeg, the party arriving back in Toronto June 12.

Planes to Sow Grass Over Logged Area

Aberdeen, Wash.—Two large areas of logged land in Grays Harbor County, recently burned over, are to be sown by airplanes during the month of May with vetch seed.

The sowing is expected to add much to the pasturage for deer and elk and also to serve as cover for various species of birds. The sowing is made by airplane because of the difficulty of such an operation by hand, the country being largely of a rugged nature. Over two tons of seed will be used.

"I have accomplished more since seventy than during my entire previous life."—Capt. Robert Dollar.

"Better times are on the way, but they will not come all at once."—Arthur Capper.

Velveeta

All can eat it freely . . .



■ Health authorities recommend Velveeta for children's daily diets. It's nourishing as milk itself . . . concentrated body building food for old and young.

Made in Canada

Made by the Makers of Kraft Cheese and Kraft Salad Dressing

"Knights'" Meaford Flooring

It's Good — See your dealer

It's Even Better — Get our prices

IT'S THE BEST

The Knight Mfg. & Lbr. Co. Ltd., Meaford

Street Ballads

Mexican popular ballads, the "corridos," are sung in the village streets on market days by professional minstrels. They replace newspapers and keep the people informed on current events. The repertoire of the minstrel contains songs about the last inundation as well as the last murder. It relates and comments on political happenings, love stories, economics. (One ballad complains against the price policy of the merchants.) When the corrido loses its news value it becomes subject to natural selection and the minstrel retains only those songs that appeal to his audience for their general dramatic value. Thousands of these songs made in the villages have never been written down, but in cities publishers supply the minstrels with text sheets. On holidays the minstrel presents songs specially written for the occasion, such as the Calaveras (skulls), which are grotesque verses, often imitating funeral sermons, sung on All Soul's Day and satirizing past events.—N.Y. Herald-Tribune.

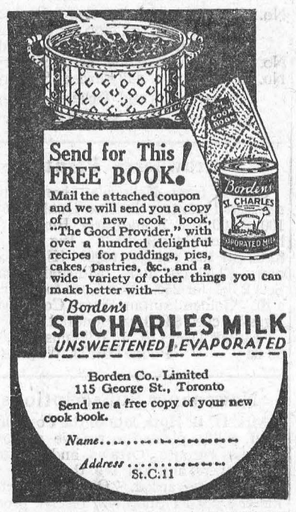

Send for This FREE BOOK!

Mail the attached coupon and we will send you a copy of our new cook book, "The Good Provider," with over a hundred delightful recipes for puddings, pies, cakes, pastries, &c., and a wide variety of other things you can make better with—

Borden's ST. CHARLES MILK UNSWEETENED EVAPORATED

Borden Co., Limited
115 George St., Toronto
Send me a free copy of your new cook book.

Name .....

Address .....

St.C.11

Farm Boy Sells Calves To Build Winning Model

A farm boy in overalls, plow shoes and a green-billed soda cap won first prize at Kansas City in the miniature aircraft circus. He is 18-year-old Robert Meier of Louisburg, Kan., and will represent his district in the national contest at Dayton, Ohio, June 29 and 30. Robert's big paper and wood monoplane, propelled by rubber bands, roared into the gusty air and circled for 2 minutes 55 seconds.

Young Meier, a student in high school, owned two veal calves. They w about all he owned, except a mind for mathematics and an imagination. He sold his calves for $50 and spent $35 for airplane wood, paper, "dope," rubber bands, rubber band winders, glue, books on miniature aircraft and blue prints.

AGENTS WANTED
BIG COMMISSIONS

to sell our Personal Social Stationery, and our wonderful value line of Personal Christmas Cards. Very moderately priced. Big money-making opportunity.

ART PRINT SERVICE
30 College Street, - - Toronto

DRAPERIES MADE NEW

"When we resumed housekeeping a month ago I found my draperies had become creased from packing. I hung them out on the line, hoping to remove the creases. Then I forgot them. The result was they became badly faded and sun-spotted.

"I was heartsick until the happy thought struck me to dye them. I just dyed them a deeper green, and as I used Diamond Dyes they look gorgeous and new. I have never seen easier dyes to use than Diamond Dyes. They give the most beautiful colors—when used either for tinting or dyeing—and never take the life out of cloth as other dyes do."

Mrs. J.F.T., Montreal.



HAIR HOME-WASHED

A clean scalp is a healthy one. Avoid distressing loss of hair. . . use Seven Sutherland Sisters' Hair and Scalp Cleaner, made of absolutely pure ingredients. Removes dirt and dandruff. Successive washings prove its worth. At your druggist 50c, or send 10c for sample.

Seven Sutherland Sisters

Dept. 22, 193 Spadina Ave., Toronto

BOB-A-LAWN

POWER MOWERS

19" and 23"

FOR
HOMES
ESTATES
GOLF CLUBS
PARKS
CEMETERIES

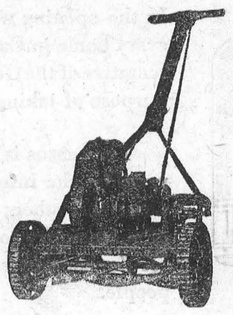

Very Simple to Operate.
Saves Money and Does Better Work.
Write For Descriptive Circular and Prices.

SOLD AND SERVICED BY

H. W. PETRIE, LIMITED

ELgin 1271 — TORONTO

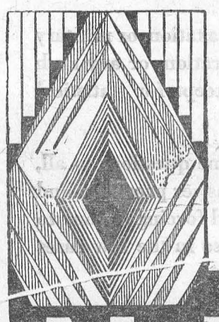

Makes Homes Healthful and Beautiful

Always sweet and clean

Free stencil premium label on every package. Send for Decorator's Guide and Stencil Catalogue.

405

GYPSUM, LIME AND ALABASTINE, CANADA, LIMITED
Paris — Ontario

NEW PROCESS
Alabastine

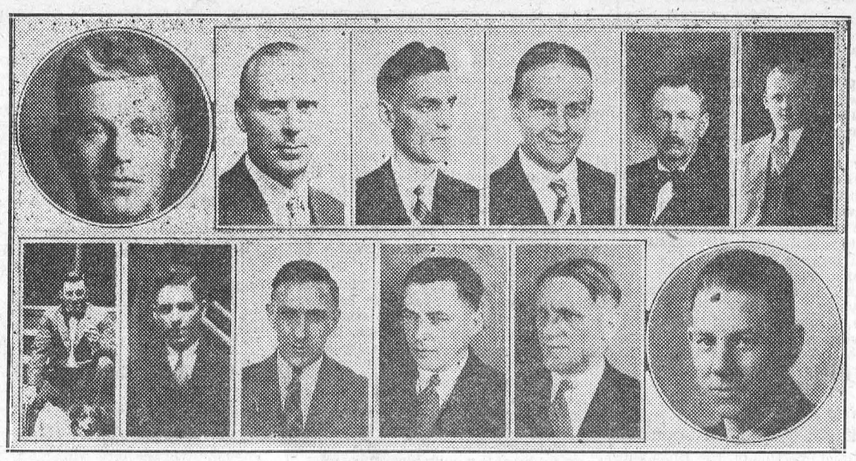

For Distinguished Service

"Heroes are born, not made," we are told. Perhaps this saying is true; at any rate the men pictured above performed heroic service to the public because they had, in their spare time, prepared themselves to render first aid to the injured and were ready when the emergency arose. Each man is a member of the staff of the Bell Telephone Company of Canada. The Bell Telephone Company provides instruction in first aid for all employees who desire it. Over eighty per cent. of the members of the Plant Department are qualified first aiders. The men pictured above have saved life, resuscitated the nearly drowned, bound up the wounded, or, by timely action and quick thinking, prevented serious accidents. In each case their services have been rendered not to fellow employees but to the public at large, often times at great sacrifice and personal danger. As a mark of appreciation, the Bell Telephone Company has made appropriate awards to its men.

Top left to right—C. W. Biggin, St. Thomas; E. Tushingham, W. S. Stirling, E. C. Merrifield, Toronto, P. E. Lacroix and C. Page, Ottawa; Bottom—F. E. Belanger, Ottawa, R. H. Manley, Montreal, G. H. Barclay, E. C. Frith, J. W. Carson, Toronto and A. Hamilton, Montreal.

Owl-Laffs

During the furnace-cleaning operations in a large steel works the men occasionally had to walk across a plank high in the air. One of them would cross it on his hands and knees.

Foreman—Are you frightened of walking on the plank?

Workman—No. sir, 'tis frightened I am walking off it.

Idleness is detrimental to one's self respect. If you don't think you are living in the best town in the world you ought to be hunting that kind of a one. The fingers of one hand are those on which all the people in the world could be counted who work for the pure love of working. Late to bed and late to rise makes one unhealthy, unwealthy and otherwise.

James—Poor Mike was found frozen to death in bed this morning.

John—How did it happen?

James—He married the janitor's daughter, you know.

Fred—Did you quit your work in the shirt factory. I saw you down town this afternoon.

Carl—No, we are making night shirts this week.

Why find fault when there are so many better things to find?

Dentist (to patient who is opening her purse)—No, don't bother to pay me in advance.

Patient—I'm not.: Don't worry. I was only counting my money before you give me gas.

The only business that runs smoothly all the time is a dead one drifting out to the sea of oblivion.

First Wife—Does your husband exercise regularly?

Second Wife—Why, yes, last week he was out six nights running.

Teacher—How many people are there in this country?

Student—Er-h-h-r-

Teacher—Hurry, hurry; Every second you dilly-dally the number grows larger.

Take care of the to-morrow; your yesterdays will take care of themselves.

Southern Californian (home from a vacation trip out of the State)—"Ahhh! Doesn't the old bus ride nice, now that we've got the tires filled again with this wonderful Los Angeles air!"

Consider the Ant. He is so busy he breaks up other peoples' picnics.

Passenger—Captain, there's a girl stowaway on board this ship.

The Captain—Tell her to hide in my cabin.

"Friction makes more heat but seldom makes light."

"Miss" Is Banned By Chinese Officials

Peiping, China.—The foreign word "Miss" is officially banned from use on the campus of the Women's College of the National University in Peiping by order of Director Liu Fu.

"Miss" sounds unpleasing to the ear, and is not really a polite form of salutation, declares Director Liu's formal order. Instead of "Miss" all young women students must henceforth be addressed as "Ku Niang," he insists, for this Chinese word means "maid" and is therefore more respectful.

Director Lieu has also ordered all the students in his institution to cease attending dances and cabarets. Those who disobey this injunction will instantly be expelled.

Director Liu's announcements have come as a surprise. He is in his early thirties, and has been prominent as an "advanced modernist" for the last ten years. He was educated in Peiping and in Belgium.

Press On

Press on and climb or linger still below;
Life is a land we can but partly know;
Leagues have been travell'd, many wonders met,
But the best part i undiscovered yet.
—Edwin Henry Keen.

Imperial Order Daughters of Empire

Motto: "One Flag, One Throne, One Empire"

Organized for patriotic and educational purposes, this Order was founded by the late Mrs. Clark Murray of Montreal in 1900. It functions through its primary, municipal and provincial chapters with the National Chapter the governing body and each is a link in the chain of service which girdles the whole Dominion.

The badge of the Order is symbolic of the Imperial idea upon which the Order is based. In the centre is a white star with seven points representing the seven great divisions of the Empire and typifying purity and high aims. Within the star is a Union Jack and around the whole is a band, symbol of the Empire bond. Surmounting all is a crown denoting majesty and typifying loyalty to the King.

The Order has a clean-cut, well-defined policy in its aims and objects, and its achievements since its inception have attained proportions unique in the annals of women's societies.

Its activities along educational lines and child welfare are worthy of note. Secondary education of soldiers' children is a favorite interest of many primary chapters and other chapters "adopt" schools.

Sanitoria for little children exposed to tuberculosis have been established throughout the Dominion, and records show how happy are the results of the care and attention bestowed upon the little ones.

To enumerate the helpful contributions made by the Order to every sort of worthy cause would be a herculean task, but mention must be made of its War Memorial for which a fund of $500,000 was raised and that after $5,500,000 had been collected during the war for war purposes.

One of the features of the War Memorial is the award of bursaries in Canadian universities for which only children of deceased or disabled soldiers, sailors, or men of the Air Force are eligible to compete.

Another feature, and perhaps the most outstanding, is the provision made for post graduate scholarship awards entitling students to tuition in British universities, thereby establishing an enduring link between Canada and the Motherland.

The Daughters of the Empire, throughout thirty years of intensive continuous effort on behalf of their own beloved country, have sought no praise for what they have done: they have found, and are still finding, their satisfaction and joy in the knowledge that the Order is growing steadily and is going forward to bigger undertakings and greater usefulness.

While there is Provincial Organization throughout the Dominion, there is room for more chapters, and as every woman of British birth is in reality a daughter of the glorious British Empire, by joining a chapter and identifying herself with the work, she publicly proclaims her goodly heritage.

In every village and town in the Dominion there should be at least one Chapter of the Imperial Order Daughters of the Empire.

More Poultry in Germany Now Than Prior to War

Washington.—Despite the usual destruction of farm crops and farm animals brought about by a great war, Germany now has more poultry, chickens, ducks and geese, than it had before the start of the World War, according to a census conducted last December and made public by the Commerce Department.

Steady increases are shown since 1925, resulting at the end of last year in 6,230,400 geese, 3,886,400 ducks, and 87,937,300 chickens. These figures represent a substantial gain over those obtained for 1913, when there were 5,850,800 geese, 2,086,300 ducks and 63,970,300 chickens.

Imports of eggs into Germany increased materially until 1928, when a decline began, the Commerce Department announced. The 1930 imports were 219,908,830 dozen, about 20,000,000 dozen less than in 1928.

"The reason so many geniuses look so sickly and tubercular and worn to a frazzle is because they are letting intellectual tyranny suppress their happiness." — Texas Guinan.

"Spiritualists are the only people who have not religious freedom."—Lady Conan Doyle.

"I think we can well look forward to the time when towns will rebuild themselves as we now go to the tailor for a new suit of clothes."—H. G. Wells.

Dragging Days *and* Restless Nights

Lack of pep is frequently caused by clogged-up systems. Feen-a-mint is thorough, dependable yet gentle in action. Effective in smaller doses because you chew it. Modern, scientific, safe, non-habit-forming.



Feen-a-mint
FOR CONSTIPATION

WHY FAT MEN STAY FAT

"The trouble with me, and I guess this applies to 99 out of every 100 men who are putting on weight, I didn't have the energy or "pep" to keep it off. Lost all interest in any healthy activity and just lazed around accumulating the old pounds, until I got that "Kruschen feeling."

Start taking Kruschen Salts—that's the common-sense way to reduce—but don't take them with the idea that they possess reducing qualities in themselves.

This is what they do—they clean out the impurities in your blood by keeping the bowels, kidneys and liver in splendid working shape, and fill you with vigor and tireless energy.

As a result, instead of planting yourself in an easy chair every free moment and letting flabby fat accumulate, you feel an urge for activity that keeps you moving around doing the things you've always wanted to do and needed to do to keep you in good condition.

Kruschen Salts are the up-to-date Fountain of Youth. Take one-half teaspoon in a glass of hot water to-morrow morning and every morning—be careful of the foods you eat—take regular moderate exercise—then watch the pounds slide off.

Good Bye Mr Fly

and all the little flies

They can't get away, once they touch Aeroxon. There's something in it that has an irresistible attraction for these household pests. A wider and longer ribbon provides a greater area, and the glue does not dry—good for 3 weeks' service.



At drug, grocery & hardware stores.

Sole Agents:
NEWTON A. HILL,
56 Front St. East, Toronto



Gets the fly every time

ISSUE No. 21—'31

What makes it So Good?

Finest Assams for strength and richness, blended with choice Ceylons for delicate flavor.

RED ROSE TEA
"is GOOD tea" 248
2 CHOICE BLENDS—Red Label & Orange Pekoe

A Fish Curiosity

A fish that shoots insects with a drop of water is among the ichthyological incredibilities assured as scientific facts by Dr. Hugh M. Smith, former United States Fish Commissioner, who recently returned to Washington from Bangkok, where he is adviser in fisheries to the Siamese Government. So accurately can the little fish hurl its liquid projectile that on at least two occasions Dr. Smith has seen lighted cigarettes extinguished in the mouths of smokers on a verandah a couple of yards above the surface of the pond where the fish were swimming.

When the shooting fish sights an insect that it considers a likely candidate for dinner, it quietly pokes its eyes and the tip of its snout above water, holding its body at an angle of about forty-five degrees. It opens its wide mouth just the slightest crack in the middle, and at the same instant suddenly squeezes its gill-covers. The speeding drops of water that shoots forth seldom fails to bring down its mark. Dr. Smith states that he has even seen these fish dislodge small lizards with their water bullets. —Science News Letter.

Geodetic Reconnaissance

During the field season of 1930, the Geodetic Survey of Canada, Department of the Interior, completed the reconnaissance for an extensive triangulation scheme covering Georgian bay and the North channel of Lake Huron together with adjoining lands including Manitoulin Island. The total area, extending from the southern end of Georgian Bay to Sault Ste. Marie, a distance of 230 miles, which may be controlled by such a scheme, will have forty control points distributed over an area of approximately 12,000 square miles.

WOOL
HIGHEST PRICES PAID
The Canadian Wool Co. Ltd.
2 CHURCH ST., TORONTO

BLACKHEADS

Don't suffer any longer from these unsightly blemishes. Overcome them at home! Get 2 oz. Peroxine Powder from your druggist. Sprinkle a little on the face cloth, apply with a circular motion and the blackheads will be all WASHED AWAY. Satisfaction or money returned.

for SCIATICA

Wash the painful part well with warm water; then rub in plenty of Minard's and you'll feel better!

33

MINARD'S
"KING OF PAIN"
LINIMENT

Classified Advertising

BABY CHICKS

A-1 BABY CHICKS—IN SIX VARIETIES, 10c and up. Catalogues free. A. H. Switzer, Granton, Ontario.

TYPEWRITERS

BARGAIN IN REBUILT EMPIRE typewriters, guaranteed same as new, $25 cash with order. Satisfaction or money refunded. Write for Typewriters. 754 St. Peter St., Montreal.

REPRESENTATIVE WANTED

WE WANT A RELIABLE REPRESENTATIVE to handle our products in your local district. Apply Clarence Cameron, 39 Wellington St. E., Toronto.

Fate

Be still, sad he... cease repining,
Behind the clouds the sun is shining;
Thy fate is the common fate of all,
Into each life some rain must fall,
Some days must be dark and dreary.
—Longfellow.

"The people are soberly thinking and that is the most hopeful sign we could have."—Henry Ford.



Kennedy & Menton
421 College St., Toronto
Harley-Davidson Distributors
Write at once for our bargain list of used motorcycles. Terms arranged.

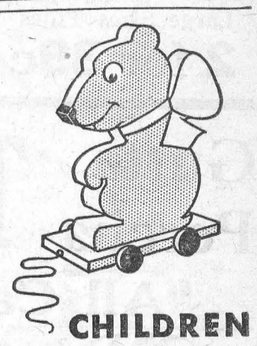

CHILDREN CRY FOR IT—

CHILDREN hate to take medicine as a rule, but every child loves the taste of Castoria. And this pure vegetable preparation is just as good as it tastes; just as bland and just as harmless as the recipe reads.

When Baby's cry warns of colic, a few drops of Castoria has him soothed, asleep again in a jiffy. Nothing is more valuable in diarrhea. When coated tongue or bad breath tell of constipation, invoke its gentle aid to cleanse and regulate a child's bowels. In colds or children's diseases, you should use it to keep the system from clogging.

Castoria is sold in every drugstore; the genuine always bears Chas. H. Fletcher's signature.

Fletcher's CASTORIA

HEALTH

Depends upon so many little things

Upon bathroom hygiene, for instance. And there is no greater assurance of bathroom hygiene than the soft, absorbent tissue in an Eddy Roll, tissue made immaculately pure and safe by Eddy's sterilizing process.

THE E. B. EDDY COMPANY LIMITED
HULL - - - - - CANADA

Manufacturers of a Wide Range of Quality Papers for Commercial, Professional and Domestic Purposes

"NAVY" A full weight Roll of Sterilized quality Tissue—700 sheets of soft, safe, sanitary paper.

"DREADNOUGHT" A big value Eddy line. Seven ounces of Sterilized creped tissue in every roll.

"WHITE SWAN" A snowy white Sterilized Tissue. In wrapped, dustproof Rolls of 750 sheets. Also made in "RECESS" size to fit modern built-in fixtures.

70

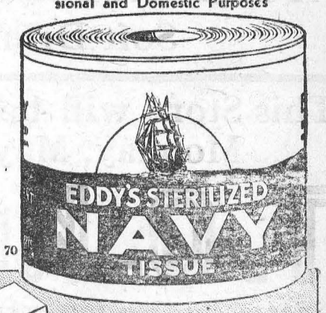

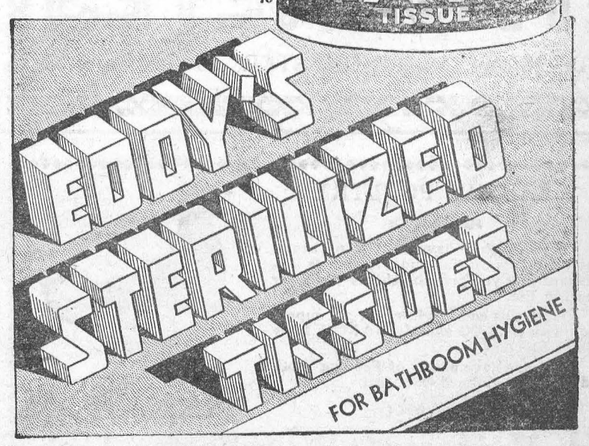

Quality Goods From Keyes'

GROCERY

Creamery Butter **23c lb.**	20 lbs. Rolled Oats **70c**
32 oz. Queen Olives **50c**	Cooking Salmon, tin **10c**
Kraft Salad Dressing **25c**	12 bars Toilet Soap **53c**
Peanut Butter, bbls. **25c**	2 lbs. Assorted Cakes **2 c**
2 lbs. Pure Lard for **25c**	Sunkist Oranges, doz. **28c**
Moth Balls, per lb. **12c**	3 lbs. Pitted Dates for **25c**
McLaren's Jelly Powders, 4 for **25c**	SOAP SPECIAL Cream Olive, per bar **5c**
Walker's Sodas, Fresh **2 lbs. 25c**	Keyes' Special Coffee **29c**
This is Pineapple Week Large Sizes Pines **2 for 39c**	Fly Tox and Whiz Fly Killer, 8 oz. **45c**

Gutta Percha **TIRES**

"All Canadian"



Every Tire Guaranteed
We put them on!

29x440 ..... $6.50, $8.50
29x475 ..... $8.80, $10.70
30x450 ..... $7.40, $9.25

"A FULL LINE ON HAND"

"Built Better to Wear Better"

"PURITY" ICE-CREAM

We have installad a Frigidaire and will sell "Purity Ice Cream"

Cones, Sandwiches, Plain Dishes and Bricks

Try the Ice-Cream that is Deliciously Different.

A complete line of Ice Cold Soft Drinks.

This Store will be Closed on Monday, May 25th.

T. O. KEYES

Telephone 16 WINCHESTER Meat Phone 85

HEALTHY POULTRY!

If you wish to have a flock of heavy laying pullets this fall and winter it is important that you give the chicks a proper start in life.

With this end in view, let us supply you with LAKKO and MONARCH Baby Chick Starters.

We also have plenty of Feeding Rolled Oats and Pinhead Oat Meal.

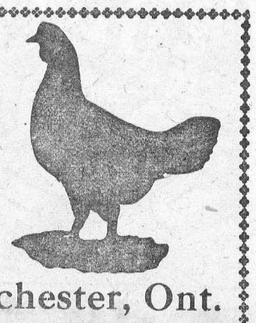

-Master, Winchester, Ont.

Dundas-Grenville Rally

A very succeesful rally, presided over by the Presbyterial President, Mrs. J. I. Murdock was held in the Iroquois United Church on May 22nd.

Great appreciation was evident as a result of two interesting addresses delivered by Miss Effie Jamieson, General Sec. of the Dominion Board. Miss Jamieson spoke on World-Wide Work, when she told of the accomplishments of our organization during the last fifty years and the great need existing in Angola, Africa, and her vivid description of the Celebration which she witnessed during her recent visit to that Country left a marked impression on her listeners. This was followed by splendid moving pictures of the African Jubilee, which was thoroughly enjoyed by all.

Mrs. (Rev.) Townsend, Inkerman, sang the new version of, "The Ninety and Nine." Rev. A F. Fawkes closed the rally with prayer.

Brockville Presbyterial W. M. S. in 17th Annual

The annual meeting of the Brockville Presbyterial W.M.S., was held in Iroquois Presbyterian church last week. The pastor of the church, Rev. William Merrilees opened the session with prayer, and scripture was read by Mrs. Merrilees. A welcome was extended the guests by Miss Cameron, president of the local W. M. S. and replied to by Mrs. L. H. Deering of Chesterville.

The president of the Presbyterial, Mrs. James S. Riddell of Plitston, presided at all the meetings, and the remainder of the morning was taken up with committee work, etc. Adjourning for dinner, the afternoon session consisted of various reports, which proved very encouraging. A splendid address was given by Mrs. J. R. Hill of Ottawa, who brought greetings from the provincial board and spoke on the Women of the Old and New Testament.

Mrs. Hill presided during the election of officers, which resulted as follows; Hon. presidents, John Dowsley, Prescott, and J. M. Gill, Brockville; president, Mrs. James S. Riddell, R. R. 4, Spencerville; vice presid'ts, Mesdames Wm. Johnston, Winchester, James Magee, R. R. No. 4, Kemptville, Robert Armour, Brockville, and A. W R. McKenzie, Spencerville; recording sec., Mrs J. S. Goodfellow, Morrisburg; corresponding sec., Mrs E. C. Pelton, Prescott; treasurer, Mrs. J. C. Carruthers, Prescott; finance, Mrs. C. Robinson, Winchester; Y. W. A., Mrs. Earl Munro, Winchester Springs; mission band, Miss Lois Percival, Kemptville; C. G. I. T., Mrs. R. I. Davidson, Iroquois library, Mrs. James Gow, Cardinal; literature, Mrs A Grant, Brockville; supply sec'y, Mrs. J. S. Burton, Kemptville; home helper, Miss Eva Carlyle, Dunbar; welcome and welfare, Mrs. Thomas Coultha t, Morewood; Good Tidings, Mrs. N. McGillis, Morrisburg; exchange, Mrs. W. Davidson, Ventnor; life membership, Miss H. Jamieson, Chesterville; general interests, Miss J. Kellock, Prescott; press, Mrs James Hodge, Cardinal.

Morewood

Miss Doris Wagner of Montreal spent the week-end with her parents, Mr. and Mrs. John Wagner.

Miss Norma Loucks of Westboro, Mr. Dean Loucks and Miss E. Griffith of Bearbrook spent the week-end with Mrs. E Loucks and family.

Mr. and Mrs. Ray Dillabough and sons of Russell visited on Saturday with Mr. and Mrs Orrin Dillabough.

Misses Margaret and Lillian MacLaren of Felton spent Saturday with their aunt, Mrs. Orrin Dillabough.

Mr. and Mrs. Osborne Bilow and son, Mack, of Montreal, visited for the week-end with Mr. and Mrs. Ward Bilow.

Mrs. Peter MacLaren of Felton spent Saturday with her brother, Harry Hutchinson.

Mrs. Georgia Rorison and daughter, Jean, and Rev. Mr. McCord and son of Carleton Place visited for a couple of days with Mrs. Albert Steinberg.

Mrs. John Wagner and son, Ralph, and daughter, Doris, visited on Monday with Mr. and Mrs. Percy Wagner of Limerick.

Miss Jean Coulthart of Ottawa spent the week-end with her parents, Mr. and Mrs. Will Coulthart.

Miss Nell Moffatt returned home on Friday after spending sometime with her sister, Mrs. Russell Mason of Limoges.

Miss Ruth Mason has returned to her home at Limoges after visiting with her grandmother, Mrs. David Moffatt.

Mr. Ernest Munharvey of Cornwall called on friends in town Monday.

Mrs. E. C. Nadeau of Metcalfe is visiting with her son, Mr. and Mrs Jack Nadeau.

Mrs. Ralph Allison and son, Lloyd, of Winchester Springs, spent a couple of days with her mother, Mrs. Abner Dillabough.

Mrs. Sylvester Cheney left on Saturday for Dunbar after spending a couple of weeks with Mr. and Mrs. Colin Cheney.

Mr. and Mrs John Wagner and family visited on Svnday with Mr. and Mrs. Alex Byers of Cannamore.

Barclay—Weegar

A very quiet wedding was solemnized recently at St. Andrew's Manse, Chesterville, last week, when Miss Gladys B. Weegar, younger daughter of Mrs. Archie Black, became the bride of Orlin J. Barclay, son of Mrs. John Casselman of Morrisburg. Rev. A. H. Sproule performed the ceremony while the bride and groom were attended by Miss Florence Cramer of Chesterville and Mr. Orval Barclay of South Mountain, a twin brother of the groom.

Address and Presentation

A very pleasant evening was spent at the home of Mr. and Mrs. W. A. Scott, on Friday, May 22nd, when about 40 friends and neighbours gathered together to extend their best wishes and congratulations to Mr and Mrs. Clayton Burd. The young couple were taken completely by surprise. After Clayton and his bride were comfortably seated, Miss Ethel O'Neill proceeded to read the following address, after which Mr. W. J. Rodney and W. A. Scott, on behalf of the company, presented the young couple with a beautiful breakfast suite and other gifts.

Winchester, May 22nd, 1931.

Dear Evelyn and Clayton:—We, your friends have gathered here this evening to extend to you our best wishes for a long, happy and prosperous wedded life.

Evelyn, in you we have an energetic worker, both in church and social work, and we trust that both you and your help-mate will ever look upon us as your sincere friends.

You, Clayton, are not a stranger to us. In your home life we have known you to be a true friend and a genial companion. We welcome you to our midst and feel that you have found a worthy partner.

We ask you both to accept these gifts from us and give them a place in your home as in future years you look upon them, we trust you will remember us and feel that we desire you to be one of us in our undertakings.

Signed on behalf of your friends.

Mr. Burd, on behalf of his wife, thanked the friends for their kindness, and extended to all a welcome to visit them in their home. Candy was then served, and after singing, "For They Are Jolly Good Fellows," the happy gathering broke up.

Winchester Springs

Mr. and Mrs. George Beach of Montreal had dinner recently with Mr. and Mrs. A. E. Holme .

Mr. Oliver Holmes of Brockville spent the week end at his parential home.

Guests of Mr. and Mrs. A. E. Holmes on Sunday were: Mr. and Mrs. A. Steele and son Malcolm, Mr. Oliver Holmes, Miss Ruth Harper, Mr. Milton Hay and Mr. Wallace.

Irwin and Louisa Holmes spent Monday with Mr. and Mrs. Leslie Holmes near Winchester.

Mr. and Mrs. James Crain of Clarendon Station spent the week end with her sister, Mrs. Thomas Holmes.

The Anniversary Servicee will be held in the United Church, Winchester Springs on Sunday, June 14th On the following evening the usual Anniversary Supper will be held. Watch for further announcements.

Mrs. Walter McIntosh spent one day recently with Mrs. Florence McIntosh.

Mrs. Garfield McIntosh and children spent Sunday with Mr. and Mrs. C. J. Strader at Winchester.

Mr. and Mrs. A. J. Casselman and Melba and Mrs. O Casselman spent Friday with Mr. and Mrs. Frank Denclow at Spencerville.

Mrs. Ralph Allison and son Lloyd spent Friday with her mother at Morewood.

Miss Jennie Allison was removed to Brockville Hospital last Wednesday. Her condition is improving.

Mr. and Mrs. O. Casselman and Melba attended the funeral of the late Mrs. Robinson held in the Presbyterian Church at South Mountain Sunday afternoon.

Mrs. J. Timmins of Toronto spent one day recently with Mrs. John Patterson.

Mr. and Mrs. H. Smith and daughter Jean from Winchester spent Monday with Mr. and Mrs Ross Morrow.

Mrs. Florence McIntosh spent Sunday with friends at Williamsburg

Mr. and Mrs. R. Morrow and Sybil spent Sunday with Mr. and Mrs. Robert Morrow.

Mr. and Mrs. Carman Johnston of Inkerman and Mr. and Mrs. K. Durant from Cassbridge spent Monday with Mrs. Florence McIntosh.

Mrs. D. Kinkade of Russell is spending some time with Mrs. Clifford Robinson.

Mr. and Mrs. Orren Casselman, Mr. and Mrs. A. J. Casselman and Melba spent Monday with Mr. and Mrs. M. Casselman at Morrisburg.

Mr. and Mrs. Arthur Baker and family and Miss Millie Barcley spent Saturday evening with Mr. and Mrs. Ernest Merkley of Winchester.



Heart to Heart Talk

By Dr. John Joseph Daines

TRUTH vs FICTION

I wonder if all of the beautiful, the true, the brave, the noble, the benevolent, the lovely in this world, exists only in fiction? I wonder if all that is hard, rasping, disappointing, tragic, hateful, belongs to the stern reality of this life?

What foolish questions!

Yet, the successful novel-writer of today finds success and approval of the masses, by writing a tangled web of intricate plot, and clothing it with verbiage as far removed from the real as possible.

Take the characters in any good novel; set them free in any country, community, or neighborhood; they would never perform as the fiction-writer has made them do. I challenge the scholar—the thinker—to produce a personnel who would do as the fiction-writer portrays.

Then, fiction as done today, is not "true to life." It is what the author and publisher thinks should happen under the chain of circumstances.

I myself have written. . . written. . . and again written. . . webs of intricacy. . . absolutely true to life and character. They have never been acceptable—they were too commonplace to sell!

Does this mean that truth cannot get anywhere?

I answer—no. For the reason that, I am not able to portray life in its real beauty. Fine, pulsating life is the most beautiful of creations; it takes a master to depict it in its glorious reality. A tyro can exaggerate—can place before us a cheap chromo—a daub, unworthy the name of a great painting.

My life—and yours—with the ins and outs—each day a page, scored with the symphony, the miserere, the requiem, the sonnet, the alleluia, the dead march! Only the master can arrange. And there are no masters today. And when somebody comes who can do a symphony in real life, jazz, the fabrication of today will be swept away; "Life is real—life is earnest."

Late John Thomas

A highly respected resident of Vernon, died on May 16th when Mr. John Thomas passed away in his 86th year. Mr. Thomas, who was a native of Lanark County, moved to Vernon about 12 years ago when his son died. He is survived by a wife and four daughters, Mrs. Elwood Pretty, Success, Sask., Mrs Irvan Pretty, Carleton Place, Mrs. Geo. Folkard, Vernon, and Mrs. Edward Kennedy, Vernon. Also one brother, George, of Carp, and two sisters, Mrs. Thos. Harding, Arnprior, and Mrs. James Middleton of Almonte. The funeral service, which was very largely attended, was conducted by Rev. Mr. Kellock, Vernon, assisted by Rev. Mr. Vail, and interment was made at Springhill Cemetery.

J. A. Adams, of Ventnor, is announced as winner of the general proficiency prize offered to members of the graduating class of the Ontario Agricultural College at Guelph.

CARD OF THANKS

The family of the late Mr. S. J. McCrea wish to thank all friends and neighbors for sympathy and help so cheerfully given during his long illness and death and Rev. Mr. Waddell for his untiring attention and sympathy.

WANTED

Young Heifer Calves, from T. B. Tested stock, Holstein.

C. A. Coons.

FOR SALE

One Chevrolet Touring Car, Baby Grand Model, Bee hives, Honey extractor, Bee supplies and some Carpenters tools.

N W. Beach,
5 tfc per S. J. McCrea estate.

HENRY'S SHORTHAND SCHOOL, OTTAWA.

No school in Canada offers a better training, or ensures a more successful future. Henry's leads all others, and ranks among employers as "THE SCHOOL OF HIGHER EFFICIENCY"—a fact borne out by more than 600 pupils who have, since January, 1913, left other Ottawa Schools to come to it.

Therefore, it is not surprising thet business men, in advertising for stenographers should specially say, "Graduates of Henry's School preferred."

For particulars about our course, write

D. E. HENRY, Director
62 Bank Street.

Auction Sale!

Farm Stock & Implements

There will be offered for Sale on the farm of the late Charles Parker, in the 5th Concession of Winchester Township, 1 mile East of Winchester Station, near Maple Ridge Cemetery, on

Tuesday, June 2

1931, Commencing at 1 o'clock, p. m., sharp, the following:

33 Head of Cattle—23 High Grade Holstein Cows, 2 Jerseys, 2 two-year-old Heifers, 4 one-year-old Heifers, 2 Bulls.

3 Good Work Horses, 1 three-year old Blood Mare, also 30 Hens.

1 first-class Binder with truck, 1 Mowing Machine, 1 spring tooth Cultivator, 1 Cockshutt Seeder, 1 set of Disks, new; 1 Walking Plow, 1 set Drag Harrows, 1 Roller, 1 Horse Rake, 1 set Scales, Fanning Mill, Cutter, 1 set of Sleighs, 1 Waggon and Rack, 1 Milk Waggon, 1 Scraper, 1 Gasoline Engine, 1 Pump Jack, 1 Tank, 1 Cooler, 1 Wheelbarrow, 2 sets Double Harness, 1 set Single Harness, 1 Corn Cultivator, a quantity of Hay & Grain, 5 eight gallon Milk Cans, 2 Gasoline Drums, 2 Cross Cut Saws, 1 post hole Auger, 1 Ladder, Log Chain, Forks, Shovels, and numerous other articles. 1 DURANT SEDAN CAR.

TERMS—All sums of $10. and under, Cash; over that amount 5 mos. credit by furnishing approved joint notes or 4 per cent. off for cash.

MISS HATTIE PARKER, Prop.
Ross Morrow, Auctioneer.

POSTPONED COURT OF REVISION

A postponed meeting of the Court of Revision for the Village of Winchester will be held on Friday evening, June 4th, at 7.30 o'clock, to consider cases left over. All parties interested are advised to be present.

J. C. EMPEY, Clerk.

May 28th, 1931.

FOR SALE AT BARGAINS

1 New 1½ H. P. McCormick-Deering Gasoline and Kerosene Engine.

1 New No. 4. McCormick-Deering Cream Separator, 900 lbs. per hour.

1 Power Washer and Wringer slightly used, suitable for gasoline or electric power.

A. T. ALLISON,
4-6c Phone S. M. 13r3. Inkerman.

Used Cars!

1929 Chevrolet Coupe, A1 Condition	$365
1930 Chevrolet Coach	$475
1930 Chevrolet Coach, Slip Covers & Heater	$500
1929 Chevrolet Sedan	$500
1927 Oakland Coach	$275

D. A. McArthur,

Chevrolet Dealer

Russell - - Ontario.

Notice To Creditors

In the Estate of Charles Broder Parker, late of the Township of Winchester, in the County of Dundas, Farmer, deceased.

Notice is hereby given, pursuant to section 51 of the Trustee Act, R. S. 1927, Chap. 150, that all creditors and others having claims or demands against the estate of the said Charles Broder Parker, who died on the twenty eighth day of March, at the City of Ottawa, Ontario, are required on or before the fifth day of June, 1931, to send by post, prepaid, or deliver to Miss Hattie Parker, the sole Executrix of the last Will of the said deceased, full particulars in writing of their claims duly proved by a statutory declaration.

And Take Notice that after such last mentioned date the said Executrix will proceed to distribute the assets of the said deceased among the parties entitled thereto, having regard only to the claims of which she shall then have notice, and that the said executrix will not be liable for the said assets or any part thereof to any person or persons of whose claim notice shall not have been received by her at the time of said distribution.

Dated at Winchester, Ontario, this fourth day of May, 1931.

W. J. CASS, Winchester, Ont.,
Solicitor for Executrix.

MISS HATTIE PARKER,
R. R. No. 4, Winchester Ont.
Executrix.

CANADIAN PACIFIC

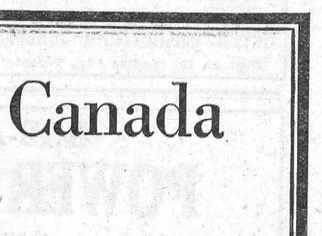

TIME TABLE

Westbound—To Smiths Falls and West.
No. 41—1.01 a. m. daily, flag for passengers to and beyond Belleville, stop for passengers from Montreal.
No. 35—9.50 a. m. daily, except Sunday
No. 29—6.28 p. m. daily, except Sunday

Eastbound to Montreal
No. 42—4.44 a. m. daily, flag for passengers to Montreal, stop for passengers from Belleville and points beyond.
No. 30—8 00 a. m. daily except Sunday.
No. 36—5 27 p. m. daily except Sunday.

For particurls and Tickets apply to
T. W. BOYES, Agent

Strawberry Plants

Grown from Kellogg's thoroughbred registered plants. Senator Dunlop $1 per 100, $7.00 per 1000, Early Bird $2 per hundred or $14 per 1000: Big late (P) $2.00 per 100, $14 per 1000. King Raspberry $2 50 per 100. Multiplier Onion Sets 2 lbs. for 25c. Pop Corn for seed 10c a lb. Golden Bantam Sweet Corn 10c lb. Eggs hatched $4.00 per hundred.

Luther Deeks, R. 1, Williamsburg,
50 6c Phone 608r23, Winchester.

Newspaper Subscriptions

Mrs. H. B. Hutt, late of the Post Office Staff, will be pleased to receive subscrip- for the Toronto, Ottawa and Montreal Newspapers, and will see that same are promptly forwarded. Orders left at O. Pierce's Barber Shop will receive prompt attention.

Farmers Attention!

As I am representing Canada's Largest Mutual Fire Insurance Company, that writes Farm Risks, either on the Premium Note Plan or the No Note Cash Plan, and Automobile Insurance also with special rateson Farmers Autos & Trucks.

Every Policyholder of this Mutual Insurance Company is protected by a Re-Insurance Treaty with Lloyds of London, England. Rates very moderate.

H. L. HUGHES, Agent.

Henderson Lodge, No. 383 A. F. & A. M., Winchester

Meets on Second Friday of each month in Sweet's Block, at 8 o'clock.

Visiting Brethren always welcome.

H. L. Flora, W. M. H. Annable, Sec'y.

The Census of Canada 1931



In the opening weeks of June every family and every home in Canada will be visited by a representative of the Government for the great national purpose of taking the seventh census of Canada.

The census is really a stocktaking. That is, it provides the information to enable the Government and others interested in the development of the country to formulate progressive policies for the happiness, comfort and prosperity of our people.

All the information supplied is strictly confidential, and the officers of the Government are subject to severe penalty if they disclose any of the information which is given to them by residents in the country, to any other than the Government.

Furthermore, it has nothing whatever to do with taxation, or military service, or compulsory school attendance, or immigration, or any such matter; and the Government itself cannot use it except for statistical totals.

The Government representative will put the same questions to all, and it is your duty as a resident of this country to answer promptly and truthfully. The Government is very anxious to avoid forcing anyone to answer these questions, but it is empowered to do so in the few cases where individuals may refuse.

Issued by

HON. H. H. STEVENS, Minister

DEPARTMENT OF TRADE AND COMMERCE — OTTAWA