County coroner gives archaeologists permission to move old graves

WILLIAMSBURG (Staff) - Archaeologists from the National Museum of Man in Ottawa who have been excavating a St. Lawrence Iroquois village site on the southern limits of this hamlet for the past six weeks, received an unexpected bonus the last week of their "dig" when they found 16 graves interspersed among the long houses. The graves were about 500 years old.

Dr. James Pendergast of Ottawa who has been heading up the excavation project, notified Dundas county coroner Dr. J.G. Marston of Morrisburg, as soon as it was determined that it was human graves that had been discovered.

"We did this," Dr. Pendergast explained, "because the coroner's office is the only authority under the law who can give permission to move or dispose of human remains."

After consultation with Toronto, Dr. Marston authorized the archaeologists to remove the graves and named the National Museum as custodian of the graves pending discussions with the nearest Indian band.

This was rather a unique case, Dr. Pendergast explained, in that the grave sites would have been dug up by highway crews anyways as Highway 31 is scheduled for widening and reconstruction where the 500-year-old village and grave sites were discovered.

In fact it was the scheduled construction of the highway on the farm of Weldon Beckstead where the Indian village is located, that prompted the museum scientists to carry out their investigations.

According to Dr. Pendergast the location of an Indian village on the Beckstead farm had been recorded by the first settlers in the area back in the late 1700's, and the site had been explored in 1882, 1926 and 1960. The last exploration in 1960 was carried out by Dr. Pendergast, who published a major paper on the St. Lawrence Iroquois Indian village.

The grave sites discovered at the Williamsburg site were removed after authorization by the coroner and taken to the National Museum for further study and for storage pending final disposition.

Everything seems to have fallen into its proper perspective in the grave site discovery according to Dr. Pendergast.

"We have the scientific information we need, the Ministry of Transportation and Communications has the site cleared of human remains and the appropriate authorities have been in control since the first discovery."

As to what will eventually happen to the human remains, Dr. Pendergast could only speculate. He said the nearest Indian band, that at the St. Regis reserve at Cornwall, has been notified of the find and that the National Museum, under authorization by the coroner, would act as custodians pending discussions with the coroner's office and Indian band officials.

He pointed out that the final decision would be made by the coroner's office.

The discovery and removal of the grave sites was done with a minimum of publicity and it wasn't until the work was completed that it became general public knowledge that grave sites had been discovered.

After the museum scientists had been authorized by the coroner to remove the human remains from the grave sites, work was carried out carefully and meticulously and the grave sites were carefully covered by tarps when no one was working there.

The Williamsburg village site covered about two acres, was enclosed by a picket fence and wall, and probably contained about 1,000 persons.

In the cross-section about 30 feet wide and 200 yards long uncovered by the project team, remains of seven large long houses were found.

The grave sites were discovered at seemingly random locations between the long houses and were typical of this 500-year-old culture. All were discovered in the fetal position and there were no grave goods buried with the bodies.

Although the Indians of the St. Lawrence Iroquois tribe had a life expendancy of only about 30 years, because they were principally farmers and had a staple diet, they were about the same size physically as people today, Dr. Pendergast explained, however, that the same as there are tall and short people of every race today, the same held true for the St. lawrence Iroquois.

Earlier cultures found in Eastern Ontario, some dating back to 3,000 years ago, were considerably smaller, averaging about five feet in height.

Asked about the controversy that centered around a Royal Ontario Museum "dig" near Grimsby last year, where Indian leaders halted the removal of grave sites, Dr. Pendergast said there was no comparison between the two projects.

These grave sites," he said, "would have been disturbed and removed anyways by the highway construction that has been planned. The way we did it worked out better for everyone concerned and the proper authorities (the coroner's office) had complete control over the project."

He said it was unfortunate that "politics" blew the Grimsby situation out of perspective and explained that the Nationl Museum, in its work, was attempting to preserve all of the heritage of Canada.

"This country was here and was populated long before the white man came in the 16th century," he commented, "and we think it is important that we preserve the heritages of all our cultures in this country."

THE CHESTERVILLE RECORD

Vol. 82 No. 51 | Chesterville, Ont. | Single Copy Still 15¢ | Wednesday, August 24, 1977

Miss Teen Canada enjoys hostess role

AVONMORE (Staff) - Teen Miss Dominion of Canada, here Saturday to open Avonmore Fair, expressed concern that many people don't take pride in where they live.

Jacki Dreher, 19, of Hamilton, crowned three months ago, said this is the fourth fair she has opened and she is surprised how many people ask her sceptically, how thrilled she must be to open such an important event.

"People should be proud of their heritage," said Miss Dreher, "I like it here, I feel at home, the people are friendly and approachable."

"So I'm from the city, fancy places still make me nervous," she said.

Miss Dreher, recently returned from Japan where she competed for Miss Teen International and came home as the first runner up to the International throne and was crowned Miss Congeniality.

Being Canada's hostess is very much a part of her life this year. She said any impression she makes on people when she is out of the country reflects on Canada and what people think of her country.

In an interview Saturday, she said she is not concerned with people who think her title is merely a crown for pretty girl.

She said she has log rolled, thrown baseballs and talked to people in an effort to change the stereotype of a pretty, but dumb girl.

The interview with the judges during the competition counted for 75 per cent of ther chances in the Canadian Competition. The remaining 25 per cent was based on appearance and speeches during the course of the competition.

"During my reign I am constantly travelling, constantly meeting people," she said "and I must have the capacity to talk to prime ministers, to ambassadors and to little kids. Judges, won't leave this task to just a pretty face."

I'm proud to be a Canadian and I want people outside this country to appreciate all the good aspects of this country.

She said she recently opened a log rolling contest in the United States and as part of the ceremonies had to stay up on a log. She said she lasted about one half second but had to reenact the scene on shore for TV cameras from ABC.

Miss Teen America and other Miss Teens are unapproachable, she said, and people must get through numerous body guards before they even get a look at the young women.

She said it made her feel fantastic when people came to her and said "leave it to you Canadians, you're so down to earth. We can come up to you on the street and talk to a Canadian representative when we can't get within yards of our own hostess.

"I'm leaving them with an impression of Canada and I'm glad to have the chance to do a good job" she said.

Miss Dreher's credentials leaves an impression of confidence the country is being properly represented.

At 19 years old she was in third year dentistry at the University of Toronto before the beginning of her reign. She has been modelling for six years, enjoys baseball when she has time and loves Canada.

At 15 years old she was on the number one Hamilton ladies softball team for women 19 years and over.

The first pageant, Miss Teen Hamilton leading to Teen Miss Dominion of Canada was not her idea. She said she wanted no part of it in the beginning but her mother and her modelling teacher coaxed her on and soon she was caught up in the excitment of the competition.

As she walked across the tracks at Avonmore fair, signing autographs, eating french fries and talking to strangers she seemed to fit in well with rural Canadian life. She said she liked the music and regretted not being able to attend the evening dance. A train for Detroit was scheduled to take her to another opening celebration.

cont'd on page 2



Opens Avonmore Fair

Teen Miss Dominion of Canada was on hand in Avonmore Saturday to officially open Roxborough Township fair. Jacki Dreher spent the afternoon talking with residents and enjoying the festivities. She recently returned from a competition in Japan where she was first runner up to Teen Miss International and was crowned Miss congeniality. Photos and results from the fair are found on pages 10, 11 and 14. -staff photo-



Street sign mystery

One street sign post was listed in the books as "missing" for a short time last Wednesday morning. The sign, located at the corner of King and Main St., was reported gone but it was found - on the bank of the river. The mystery of how the sign was removed and tossed over the railing is under investigation and there is one sure bet - it took at least three persons to lug the sign post and its cement base across the street. Const. Howard Smith of the Winchester Provincial Police, town foreman Richard Sharkey and recreation director Rick St. Dennis all declined to comment on the brief disappearance of the sign which was installed under a Young Canada Works Program grant. -staff photo-

Swimming program criticized

(Staff) - The Chesterville summer swimming program has fallen under criticism from the Avonmore Community Atheltic Association.

Village Council, last Tuesday night, heard the complaint in a letter, read by clerk-treasurer Lloyd Graham, from ACAA president Carol Prodonick. Copies of the letter were received by Mr. Graham and Chesterville recreation director Rick St. Dennis

Mrs. Prodonick's letter stated the almost 60 Avonmore and area youngsters were instructed in a "lackidasical" manner. They were told the name of a specific stroke but were not given detailed instruction on how to perform it.

The Avonmore youngsters attended the Chesterville pool for two hours, three days a week, from July 4-28. The program cost the Avonmore people close to $1,000.

Mr. St. Dennis agreed the "parents are expecting a top quality program". But, his initial comment to the letter was there were too many kids for two hours and the instructor-pupil ratio was just to high.

Councillor Mac LaSalle said "we should assume some responsibility" and went on to comment it is also difficult to instruct swimming lessons from 8am to 2pm with no lunch break.

Council instructed Mr. St. Dennis to write a reply letter to Mrs. Prodonick and present it to Council at the next meeting prior to sending it out.

Carl Smith premier breeder at Dundas Black & White show

SOUTH MOUNTAIN (Staff) - Carl and Angus Smith of Chesterville won the Premier Breeder award and were Reserve Premier Breeders at the Dundas County Black and White show held Saturday at the Mountain Township Fair, in South Mountain.

There were 83 head exhibited, with judge John Beerwork of Brome, Que., selecting Jay-Dee Prestige Lucy, owned and bred by J. Dwight Dawley, Winchester, as the Grand Champion Cow.

The Reserve Champion cow, Haddo MD Vega, was the entry of Mahlon Zeron of Iroquois and Allison Fawcett of Winchester. The champion was bred by Peter DeJong.

Sunnylodge Senator Dorothy, owned and bred by Carl and Angus Smith, was the Junior Champion Female and the Reserve was Fawcettdale Leprechaun, the entry of Allison Fawcett. Both junior champions were sired by Nelacres Johanna Senator.

The Premier Exhibitor award was won by Lorne and Francis Henderson of Brinston, and they were also runners-up for the Premier Breeders award.

CLASS WINNERS

Bull Calf Class: Angus and Carl Smith, Sunnylodge Fond Pride Jac; Alex Mellon, Kevlyndale Supreme Ensign; Eldon Davidson, Wintonia Jac Lad.

Junior Heifer Class: John J. Bompas, Sunnlodge Star Girl; J.F. Casselman, JFC Lena Admiral; Denzil Hart, Harthaven Jackie Fury.

Senior Heifer Class: Lorne and Francis Henderson, Terrdale Rosetta; Carl Smith, Sunnylodge Grace; Christine Cross, Vangora Admiral Sue.

Yearling Class: Carl Smith, Sunnylodge Senator Dorothy; Allison Fawcett, Fawcettdale Leprechuan; Hugh Blaine, Lorilyn Perseus Lee Anne.

Heifer, 3 & 4 year dry: M. Zeron & A. Fawcett, Haddo MD Vega; Dwight Dawley, Jay-Dee Unique Model; Lorne & Francis Henderson, Terrdale Ester Ana.

Cow 5 yrs., dry: Dwight Dawley, Fraserholm Rhonda; Lorne & Francis Henderson, Terrdale Rhodena (2nd), Terrdale Leader Pat (3rd).

Heifer, 2 yrs., wet or dry: Allison Fawcett, Fawcettdale Lady Edith; Carl Smith, Sunnylodge Jamina (2nd), Sunnylodge Fond Vickie (3rd).

Cow, 3 yrs., in milk: Carl Smith, Sunnylodge Brigitte; Lorne Henderson, Terrdale Juliette; Carl Smith, Sunnylodge Lynn.

Cow, 4 yrs., milk: Karel Groniger, Weenarda Allstar Hiske; H.J. Boyd & Sons, Desertlake Ruby; Lorne Henderson, Terrdale Ennid.

Cow, 5 yrs., milk: Dwight Dawley, Jay-Dee Prestige Lucy; Lorne Henderson, Terrdale Jewell; Dwight Dawley and R. McIntosh, Elmdale Antion Lucielle.

The best uddered class was won by the entry of Dwight Dawley (Jay-Dee Prestige Lucy, the Grand Champion), who also owned the runner-up.

Breeder's Herd championship went to Lorne and Francis Henderson, with Carl Smith taking the reserve award, as well as the Progeny of Dam Class.

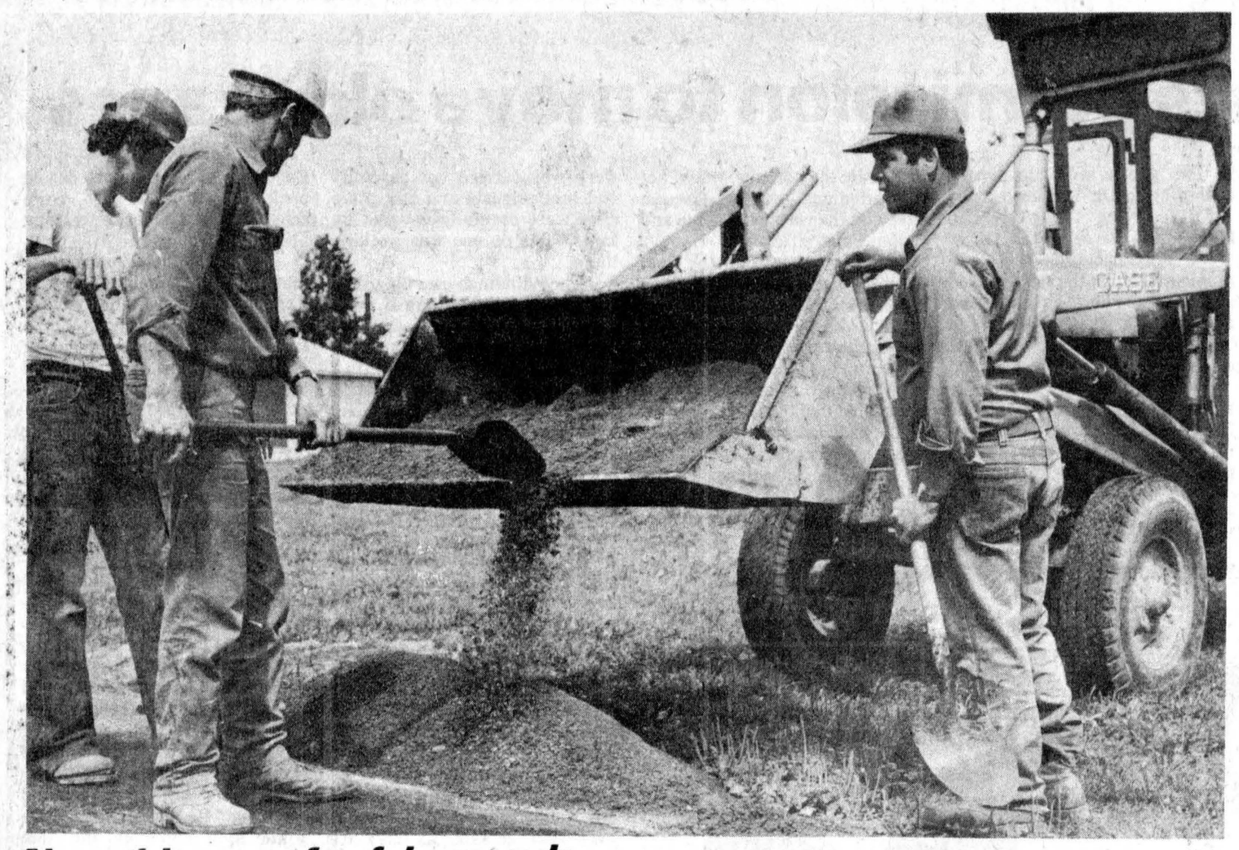

New driveway for fairgrounds

The Chesterville Fairgrounds received some added attention - 64 tons of asphalt - last week in preparation for the upcoming 46th annual Chesterville Fair which will be held Sept. 9-12. Members of the Chesterville and District Agricultural Society, sponsors of the annual event, were out in force to build a new driveway from the entranceway to the exhibit hall and from there west to the track, behind the ball diamond bleachers. Past president Stan Vanden Bosch, left, and Carl Smith were two of the many men of the job. -staff photo-

Authors meet

CORNWALL (Special) - Father Roland C. Hamel was the principal speaker at the recent meeting of the Cornwall Branch of the Canadian Authors Association held at the home of Miss Ethel MacMillan, Cornwall. He dealt with the elements which together make a poem.

His talk was extremely informative and as such was fully appreciated by those present. He very carefully and artistically indicated how the required elements can be used successfully by a competent poet.

Father Hamel based his talk on Aristotle's view: everyone is a poet. From there he pointed out that those who are known as poets are the ones who write their reactions to reality down; and went on to show that the better this is done, the better the poem.

To put this point across in fully understandable terms, he compared a poet with a baker or a chef.

The Branch has plans for further discussions of this sort led by established poets from such centres as Ottawa and Montreal.

The next meeting of the Branch will be held in Alexandria at the home of Mrs. Anne Ferguson who lives on the outskirts of the town. This will be held at 7:30pm, October 20.

briefly

Parking regulations tightened

(Staff) - Chesterville Village Council will take a tougher stand on automobile owners who leave their vehicles parked on the edge of the streets this coming winter. At a regular meeting last Tuesday night, Council approved a bylaw prohibiting parking on the streets between 1-7am from November 1 to April 30. Each person who contravenes the bylaw is liable, for a first offence, to a fine of not less than $10 and not more than $25; and for a second offence and succeeding offences, of not less than $25 and not more than $50. The bylaw will be effective when approved by the provincial Ministry of Transportation and Communications.

Robinsons best at horeshoes

(Staff) - Cliff and Archie Robinson teamed up last week to win the top men's award at the annual horseshoe tournament held at the Crysler Ideal Snowmobile Club. LeBrun Cartage's team of Peter Larabie and Gilles Labelle captured the men's B title as Yolande Leduc and Yvette Genier, representing Crysler Egg and Feed, won the ladies' title. Cecile Lafrance and Ghislaine Benoit, of Marielle Provost Beauty Salon, claimed the B crown. The championships were to be held a week earlier in conjunction with the Crysler Western Week festivities but rain forced postponement of the event.

Weekend drive nets $15,000

Christian school canvass tops objective by $4,000

WILLIAMSBURG (Staff) - A successful weekend blitz for funds, which got underway on Saturday, August 20, saw officials of the Timothy Christian School, here, top their objective of $11,106 by almost $4,000.

The $11,106 was needed by the school in order to break even with the school's anticipated expenses as of the end of this month.

Friends and supporters were canvassed on Saturday by members of the "Drive" committee, and the total received on the first day of canvassing was $14,500. By Monday morning the total had climbed to $14,926, and more donations are expected.

Last year 91 children attended the eight-grade elementary school, which employs four fully qualified teachers and operates on a yearly budget of about $80,000. The school is about 10 years old and its chief supporter is the local Christian Reformed Church.

Starting with the fall term, school officials expect enrolment to increase to about 100 as interest in the school grows and new families make plans to send their children there instead of to the public or separate schools.

The Timothy Christian School meets the educational requirements of the Ontario Ministry of Education, but teaches its subjects from a Bibical-Christian viewpoint, stressing Christian morals and values.

The school is open to any family who shares its convictions.

The school receives no support from the Ministry of Education and depends on donations and on a $1,300-per-year tuition fee, per family.

You too can measure up
Metric — make it a daily habit
Metric — it's worth the change

Cornwall Centre club discusses showmanship

CORNWALL CENTRE (Special) - The fourth regular meeting of the Cornwall Centre 4-H Calf Club was held recently at the farm of Campbell Murray, with 13 members present.

Nora Clancy talked about showmanship and how the calves should be washed before the Achievement Day which is September 5 at the Newington fair grounds.

Campbell Murray, leader, took a calf from the barn and demonstrated how to clip and how to make the calf stand right. He also talked about halters and how they should be held.

Following the demonstrations, Peter Beaudette conducted the business part of the meeting. Business included the cancellation of the car wash and there was also some questions asked about our club trip.

Helen Leitch handed out several booklets on safety to all of the members.

Following the close of the meeting Mrs. Murray served a lunch.

Teen Canada

cont'd from page 1

Miss Dreher stayed with Earl Canham family, Avonmore, and said she preferred this to staying alone.

"When I'm in Canada, I don't usually have an escort," she said.

She said she has no regrets about running for Teen Miss Dominion of Canada. Although it is sometimes tiring, she said she has been handed the opportunity to travel all over the world and make a thousand friends.

"It's something I will never get the chance to do again, said Miss Dreher, "and I'm enjoying every minute of it."

Personals

MOREWOOD (Special) - Mr. and Mrs. Henry Desormeau, Fergus, visited Mrs. Ethel Weegar.

Mr. and Mrs. Willard Alguire, Morrisburg and Mrs. Ethel Weegar were camping a few days.

Morewood Senior Fellowship Club spent Thursday at Mrs. Elizabeth Dillabough's cottage, Morrisburg everyone reported a lovely day.

Mrs. Ethel Weegar visited Mrs. Lillian Barkley and Mrs. Robinson in Chesterville.

Mr. and Mrs. Earl Sherman, Anne and John, North Bay visited Miss Carrie Hunter and Mrs. Zoe McQuaig.

PARTY SUPPLIES AND SERVICES
WEDDINGS
MIXED PARTIES • DANCES
PLASTIC CUPS, BULK PEANUTS
— RENTALS —
Liquor Dispenser, Beer Trough
PICKUP AND DELIVERY
MEAT & CHEESE PLATTERS
ICE BLOCKS & CUBES • MIX
MIKE DEAN BUTCHER
CHESTERVILLE • 448-2822

Dodge ability combines personal luxury with good sense!

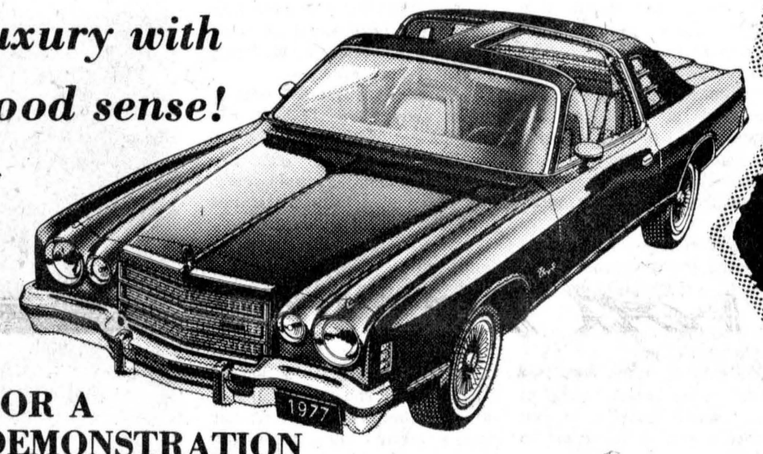

FOR A DEMONSTRATION DRIVE AT
Since 1941
Steinberg MOTOR SALES LIMITED
Williamsburg 535-2052
We Service What We Sell
Dodge CHRYSLER Camions Dodge VENTE SERVICE

GRANT DUCOLON
Windows & Doors
2" INSULATED ALUMINUM DOORS & 3 CHANNEL ALUMINUM WINDOWS
FREE ESTIMATES
346-5424

LINDA'S BEAUTY SALON



PERM SPECIAL MONTH OF SEPT.
HAIR STYLING BY LINDA COULTHART
Tues.-Fri. — 9 to 5
Sat. till — 12 Noon
MOREWOOD, ONT.
448-2046

Lavimodiere Furs Ltd.
50th Anniversary Sale
Sale Starts Aug. 12th, Ends. Sept. 30th
50% OFF ON...
50 COATS FOR 50 DAYS
Choose From:
• Minks • Muskrat
• Persian Lamb • Fox
• Many Others
All Regular Stock REDUCED 10% 20% & 30%
LAVIMODIERE FURS
• ALL SALES FINAL
"Serving You Since 1927"
117 Montreal Road 932-4030



THE CHESTERVILLE RECORD

TAKE US ALONG



...college bound

Even though you'll be away at school, we can bring you a little closer to home. We'll keep you up to date on all the local news, what's happening around your town, what friends and classmates are doing . . . all the things that's of a special interest just to you! Plan now to take us along with you . . . wherever you go. Order you subscription to your hometown newspaper soon!

A Subscription To Your Hometown Newspaper Makes A Great Gift!

NAME
ADDRESS
CITY
BILL:

Fill Out This Handy Order Form For Your Subscription

A Subscription To Your Hometown Newspaper Makes A Great Gift!

THE CHESTERVILLE RECORD
BOX 368 • KING STREET
PHONE:
448-2321
CHESTERVILLE, ONT.



Golden wedding anniversary

Mr. and Mrs. Ernest A. Naidow, Finch, were at home Saturday to friends and relatives to celebrate their 50th wedding anniversary. The couple was married August 24, 1927 at the home of Mr. and Mrs. Edwin S. Thompson, Aultsville, by Rev. A.D. MacIntyre. Mr. and Mrs. George C. Thompson were the witnesses. Congratulatory messages were received from Prime Minister Pierre Trudeau, MLA Osie Villeneuve, MP Flora MacDonald, MP Ed Lumley and Governor General and Madame Leger. A plaque was also received from Ontario Premier William Davis. The couple has two daughters: Mrs. Gordon (Norma) MacIntyre, Finch, and Mrs. Gwen Brownell, Kingston and four grandchildren. -mcmahon photo-

Deadline August 26

S-D gets $779,000 for Canada Works

(Special) - Following last week's announcement of the Department of Manpower and Immigration's allocation to Stormont-Dundas for Phase II of the Canada Works Program, MP Ed Lumley said he was most pleased of the amount designated to our area.

"I hope the constituents of Stormont-Dundas will make maximum use of the $1,196,801 available for job creation in our riding," said Mr. Lumley. "Needless to say, these funds can prove to be an important economic incentive. I therefore strongly encourage all organizations interested in Canada Works to apply, since the program is a constructive way of fighting unemployment."

As announced, the Federal Government has allocated $779,000 to Stormont-Dundas under Phase II of Canada Works. Along with the $417,802 held over from Phase I the total amount available for job creation in our riding is $1,196,801.

"The purpose of Canada Works is to create employment. But, the program is devised in such a way that the community has the ultimate responsibility of creating job opportunities by initiating projects of social and economic value.

The Federal Government supplies funds to cover labor costs and minor expenses, and in turn social clubs municipalities or any non-profit association who application is accepted, must see to their project's organization," explained Mr. Lumley.

It is reminded that the final date for submitting a project is August 26. Application forms are available from the Canada Manpower Centre 132 2nd St. E. Cornwall. Phase II of Canada Works extends for a period of 52 weeks, starting October 31st, 1977.

Walter Bogart family reunion held at Ottawa

OTTAWA (Special) - The family of Mr. and Mrs. Walter Bogart, Waddington, N.Y., recently held a family reunion at the home of their eldest son, Merrill of Ottawa.

Mr. Bogart is the son of the late Mr. And Mrs. John Bogart, Chesterville, and Mrs. Bogart is the former Kathleen Rombough, daughter of the Late Mr. and Mrs. James Rombough, Finch.

Members of the Bogart and Rombough families were present from Cornwall, Toronto, Berwick, Finch, Greely, Winchester, Metcalfe and Waddington, N.Y.

Everyone enjoyed a social afternoon beside the pool and were treated to a buffet supper by Mrs. Carol Bogart.

Mr. and Mrs. Bogart have three children, Merrill, Ottawa, Mryna Rutherford and Ronald, both of Waddington; seven grandchildren and one great granddaughter.

BACK TO SCHOOL



SALE ENDS AUG. 28TH

NEW CORDS HAVE ARRIVED!

ALL MEN'S AND LADIES' FALL TOPS 20% OFF

MEN'S SHIRTS • SWEATERS

LADIES' SWEATERS • BLOUSES

Store Hours

CLOSED ..... All Day On Mondays

Tuesday, Wednesday, Thursday ..... 9 to 8
Friday ..... 9 to 9
Saturday ..... 9 to 6
Sunday ..... 10 to 4

Back to College



WINTER COATS ARE ARRIVING DAILY!



Men's 3-Piece SUITS For Fall Are Here NOW!

2 BIG WEEKENDS

THE CLOTHING Barn

Phone: 543-2744
Hwy. 31, 2 miles north of Morrisburg

THANX FOR HELPING US MEET OUR SALES OBJECTIVE

(The Biggest Yet, By The Way)

And until the end of August we've got added SAVINGS FOR ANY INTERESTED BUYER!

DEMO SALE

1977 PONTIAC LAURENTIAN 2 Dr H/T
305 V8, AM-FM Radio, Automatic Transmission, Power Steering and Brakes, Vinyl Roof, Blue Paint and Trim. Rustproofed.
Stock # 1166-0
was $6,760.00
SALE PRICE - $5,845.00
$AVE $915.

1977 GMC ½ Ton Pick-Up
Bucket Seats, Console ... Steering, Power Windows, C... mpers, Special 3 Tone P... ils, 305 V8, Auto... sion, Power Steering ...
SOLD
... # 1232-0
...as - $7,377.00
SALE PRICE - $6,377.00
$AVE $1,000

1977 PONTIAC PARISIENNE BROUGHAM 2 Dr H/T
AM-FM Radio, Rust Inhibitor, Power Windows, Split Seat, Rally Wheels. Special Two Toned Blue Paint with Blue Interior.
Stock # 1109-0
was - $8,230.00
SALE PRICE - $6,850.00
$AVE $1380.

1977 TRANS AM
400 V8, Automatic Transmission, Power Steering and Brakes, Positraction, Spoiler and Air Dam, Custom Trim, Radio.
Stock # 1250-0
was - $6,983.00
SALE PRICE - $6,489.00
$AVE $494

1977 LE MANS SPORT 2 Dr H/T
Bucket Seats, Automatic Transmission, Power Steering and Brakes, AM-FM Radio, Brentwood Brown Paint with White.
Stock # 1219-0 was $6,463.00
SALE PRICE - $5,750.00
$AVE $713.

1977 CENTURY SPECIAL 2 Dr H/T
V6 Engine, Bucket Seats, Rustproofed. Power Steering and Brakes.
Stock # 1063-0
was - $6,225.00
SALE PRICE - $5,200.00
$AVE $1025.

1977 GRAND PRIX "LJ" MODEL
Loaded - Air-conditioning, FM Stereo Radio. Vinyl Roof. Special Two Tone Paint, Rally Wheels, etc.
Stock # 1029-0
was - $9,671.00
SALE PRICE - $8,099.00
$AVE $1572.

1977 GRAND PRIX "J" MODEL
Bench Seat, Vinyl Roof, 301 V8, Automatic Transmission, Power Steering and Brakes, Blue Paint, White Vinyl Roof and Trim
Stock # 1145-0 was - $6,909.00
SALE PRICE - $5,909.00
$AVE $1,000.

AND OTHERS

All above prices based on clean-deal, no trade basis, but Trade-Ins will be considered on an appraised Cash Value Basis.

Where You Never Get A Bum Steer

SALES DEP'T OPEN
Monday thru Thursday
9 a.m. to 9 p.m.
Friday and Saturday
9 a.m. to 5 p.m.

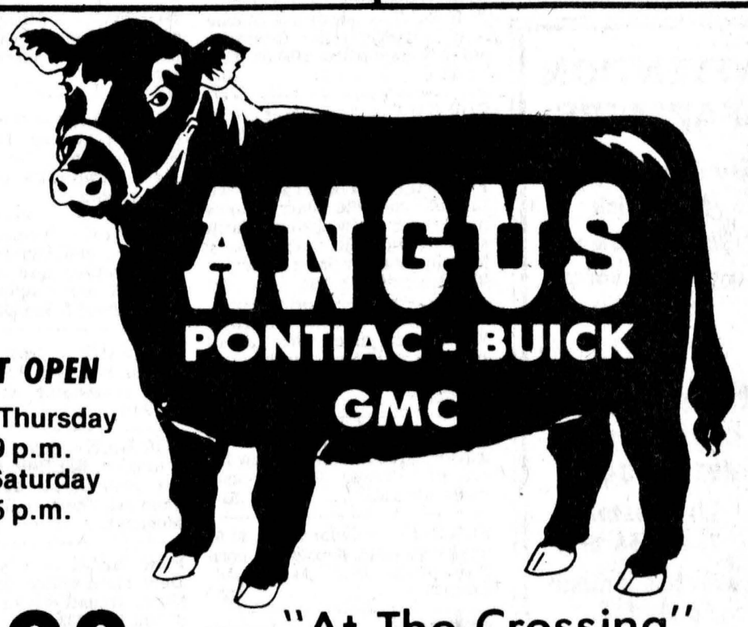

774-2620

"At The Crossing" Winchester, Ont.

ESTD B 1905
BROWNLEE
Funeral Home
Finch, Ontario
AMBULANCE
SERVICE
984-2234
46tf

HAULAGE & BACKHOE SERVICE
• Pit-run Gravel
• Fill
• Sand
• Topsoil
• Excavating
• Trucking
MONAST'S
CHESTERVILLE
448-2856
or 448-2168

WANTED
USED RIFLES & SHOTGUNS
WE BUY
SELL • TRADE
L & M GUNS
1 mile South of St. Andrew's on Highway 138
932-5583 26tf

SIDING IS OUR ONLY BUSINESS!
DAYMOND SOLID VINYL SIDING
"Typical maintenance problems disappear..."
WE ALSO CARRY A COMPLETE LINE OF:
• Aluminum
• Steel
• Colorlok Siding
WINDOWS • DOOR • SOFFIT & FACIA
Sold & Installed by experts in the business
THOMAS & SONS
NEWINGTON, ONT.
346-2026

ATTENTION FARMERS
We pick up your dead, sick and disabled cows and horses
Prompt Service
Call collect to
HERB LOUCKS
Winchester
774-5256 or
Machabee Animal Foods Ltd.
St. Albert
(613) 987-2818

Classified advertising

Dial — 448-2321 or 448-2322 for Want Ad Service

FOR SALE

FOR SALE — One year old gold Gibson refrigerator, 20 cu. ft. DeLuxe model. Phone 987-2198. 43tf

FOR SALE — Government inspected sides of beef, and sides of pork available. Cut and wrapped for freezer. - Earl's Meats, 448-2324, Chesterville. 46tf

SWEET CORN — Jack Durant, 448-2059. 49tf

DESIGN YOUR OWN FASHION JEWELLERY — Everything you need to make - bracelets, chokers, pendants is at Naturally Yours, King St., Chesterville. 39tf

FOR SALE — New Lawn-Boy mowers at reduced prices. Discounts up to 20 per cent. Bogart Motor Sales Ltd., Chesterville, Ont., 448-2488. 51-1

FOR SALE — Sides of pork - 87c lb. Country Meat Market, Dunbar, 448-2123. 46tf

SALE — 25 per cent off all dress fabrics. D & K Fabrics, Morrisburg Mall. 51-3

SALE — 25 per cent off all children's wear. D & K Fabrics, Morrisburg Mall. 51-3

FOR SALE — Double mattress and box springs; ancient 4-piece bedroom suite painted white with gold trimming, modernized, in good condition. Phone 987-2198. 49tf

FOR SALE — As is - Oliver 550 with front end loader and front mounted snowblower; also (approx.) 170 bushel manure spreader. Phone 448-3004. 52

FOR SALE — Well aged steer beef sides - 78c lb.; hinds - 99c lb.; fronts - 64c lb. Cut and wrapped for freezer. Country Meat Market, Dunbar - 448-2123. 51tf

FOR SALE — Homelite Chain Saws, New and used; good stock of parts; chain on hand. Mechanic on duty. - R.H. Beckstead, I.H. Parts, Sales and Service, Williamsburg, 535-2103. 46tf

FOR SALE — Early apples - Smyth's Orchard, Dundela, 652-4089. 47tf

FOR SALE — Baled hay and straw. Will deliver. Florian LePage, RR3, Alfred, Ont., 613-679-2975. 49tf

USED BULK TANKS — 300 gal. Meuller. Peter Babcock Ltd., Surge Dairy Farm Equipment, 984-2991 and 448-2909. 50tf

FOR SALE — The all-new '77 mobile homes have arrived. See them now on the lot at Winchester Springs. We have two models with the new roof style and different interiors, your choice of 12' x 68' or 14' x 68' with over 900 sq. ft. We will set them up on our lot for you, or deliver free within 50 miles. Priced from $12,900. to $17,000. with complete furniture package. Phone Irwin Holmes, 774-2434. 35tf

FOR SALE — Cockshutt, Model 422 combine, excellent condition. Phone 984-2379. 50

FOR SALE — Surge pipeline milking systems, parlors, feeding systems, water treatment equipment, stand-by power supply. New and used vacuum pumps, bulk tanks, milker pails and buckets. Peter Babcock Ltd. Surge Dairy Farm Equipment - 984-2991 or 448-2909. 50tf

FOR SALE — Used horizontal Westinghouse window air conditioner, 12,000 BTU. Used only one season. Call 987-2064. 51-4

BUSINESS FOR SALE — Building 60x60 including residence, good condition, good price. Call for appointment, 987-2064. 51-4

FOR SALE — 3-bedroom mobile home (12x65), some furniture, monthly payments, $150.00. Call 443-3820. 51-4

FOR SALE — 25 per cent off all upholstery fabrics. D & K Fabrics, Morrisburg Mall. 51-3

FOR SALE — Poured silos, and precast concrete slurry tanks manufactured by Oxford Farm silos. Authorized dealer Garry Murphy, Murphy Sales & Service ltd., Brinston. 652-2337. 45tf

FOR SALE — 1975 Batavus HS50 Moped, 125 miles per gallon, excellent condition. Can be seen at 27 Maple St., Ingleside. Phone 537-2755. 41tf

FOR SALE — Int. No. 574 diesel tractor in good condition; new 250 bus. grain boxes - $429.00 cash. Phone 346-5568. 51-3

FOR SALE — Cedar posts, $1.00 up; hydro poles 30' and 35'; corn crib posts. W.J. McDonald, 932-2735. 42tf

FOR SALE — DeLaval Pipeline Milkers: new and used Bulk Tanks, Vacuum Pumps. Pail Milkers and other Dairy Equipment. - Murphy Sales and Service, Garry Murphy, Brinston, 652-2337, evenings 652-4064. 25tf

FOR SALE — Kawasaki 900 - Windjammer Fairing SS (Bosch light): DeLuxe chrome roll bars; deluxe carrier and back rest. Contact Larry Berry, 774-2341. 51-3

FOR SALE — Mini-Cooper, excellent condition, mag wheels, radial tires, racing cam, hooker header, Am-Fm cassette, tack, flared fenders, 47 miles per gallon. Asking price $950.00. Call 448-3186 51

FOR SALE — 3-row New Idea picker-sheller, 36" row width, excellent condition. Call Ganonoque 382-2434 51

FOR SALE — Two Charolais bulls, ready for service, 15-16; all white. Also open and bred cows and heifers. Call Doug Wiseman. 267-1008 or 267-2554 or 283-2584 in Perth. 55-6

FOR SALE — Cattle and 151, 958 used and unused M.S.Q. subject to O.M.M.B. approval. Phone 613-346-5932. 51-2

FOR SALE — Mobile home 10' x 55' with attached porch, 2 bedroom, new aluminum siding, without lot, $7,000, with lot $10,500.00. 448-2530. 50tf

FOR SALE — 1971 Plymouth Satellite, 2-dr. coupe, very good mechanical condition, jet black with gold racing stripe. Typhoon mag wheels on rear, chrome reverse on front, complete with air shocks, tape deck, CB antenna, thrush outsiders and spoiler. Asking $750.00. Call 346-2165 anytime. 50tf

FOR SALE — 1971 Barracuda 318, buckets and console, p.s., p.b., in excellent condition. Safety checked. Asking $2,200. Phone 537-2744 after 5pm. 51-1

TOMATOES — Pick your own at 8c per lb. Dentz Orchards and Gardens, between Brinston and Iroquois. Closed Sundays. 52-2

WE DARE TO BE COMPARED — STEAKS — Rib-eye - $1.95 lb.; Barbecue - 89c lb.; Rib - $1.15 lb.; Barbecue pork ribs, 10 lb. tray pack - 79c lb. Country Meat Market, 448-2123. 50tf

FOR SALE — Straw, John W. Campbell, Newington, 984-2483. 51-2

FOR SALE — 13½' Jayco trailer, sleeps 4, refrigerator, stove and electric brakes, light to pull, used one season. Phone 448-3044 after 6pm. 51-2

FOR SALE — Moped, new condition. Priced for quick sale. Phone 448-2805. 50tf

FOR SALE — School supplies, jeans, gauchos, bibs, sweaters, shirts, pullovers - a great variety of children's wear at Janmart, Chesterville. 50tf

FOR SALE — 1971 Chev. ½ ton truck, 3 speed aut. trans., good condition. Phone 448-2246. 51-2

FOR SALE — Rock posters, records, tapes at The Hit Pit, downstairs at Janmart, Chesterville. 50tf

FOR SALE — Gurney coal, wood and electric stove. Phone 448-2246. 51-2

FOR SALE — Children's T-shirts, pullovers, sweaters, denim shirts, smock tops and much more at Janmart, Chesterville. 50tf

FOR SALE — 1972 Pinto, 4-speed, 30 miles per gallon; girl's winter clothing, boots, etc. to fit 4-5 year old, like new; 2-500 watt electric base heaters; 5-piece kitchen set, white. Phone 774-2405. 51tf

MOVING — Antique buffet, swing set, movie camera, floor polisher and exerciser. Phone 448-2805. 51tf

FOR SALE — Velour tops, Freedom blouses, Dude Shirts, corduroy shirts at The Jean Joynt, downstairs at Janmart, Chesterville. 50tf

FOR SALE — Allis Chalmers 66 combine, new canvasses, ready for operation; also Allis Chalmers D-17 gas tractor. Apply to Burnis Short & Son, 448-2375. 52-2

FOR SALE — 1972 Ford Gran Torino, 2-dr. HT, P.S. P.B. Rad., best reasonable offer. Phone 984-2072. 51-2

FOR SALE — Jeans, cords, bibs, Wrangler, Big Blue and Que. at the Jean Joynt, downstairs at Janmart, Chesterville. Now open Mondays. 50tf

FOR SALE — McCormick-Deering manure spreader, 2 sheel, ground driven on rubber, 95 bus. 984-2503. 51

FOR SALE — Massey-Harris 22 tractor, excellent running condition, new rings, battery muffler, Prestone, $595.00. Sterling Myers, Phone Avonmore 346-5523.

FOR SALE — One-half mile north of Chesterville, building lot, approx. 106' x 202'. Call Bill Smith, 448-3165 after 7pm. 52-2

FOR SALE — Good quality standing hay. Phone 448-2744. 42tf

FOR SALE — Pony sulky and harness. Earl Cross, 448-2336. 50tf

FOR SALE — Serviced lot in Chesterville. Phone 448-3300 Res., 535-2052 bus. 51-2

FOR SALE — No. 263 cc, 6 cyl. rebuilt Int. motor, 4000 miles. Phone 448-2166. 42tf

FOR SALE — New Holland manure spreader, 120 bus., good condition. 987-5406. 52-2

17'x38' INGROUND POOL ALUMINUM POOL KIT
Regular Price $2,900.00
SPECIAL PRICE $2,495.00
(plus freight and tax)
Includes: Ladder, Filter, Pump, Main Bottom Drain, Skimmer, Returns, "A" Frames, all Hardware, Heavy Duty 30 mil Pattern Liner, Maintenance Kit, Vacuum Set.
OTHER SIZES & SHAPES AT SIMILAR SAVINGS
Call Dennis Kopas 774-2133
KOPAS POOL & PATIO LTD. 1-3

FOR SALE — 8 pair curtains, floral twin bedspreads, like new; baby walker; jolly jumper; infant clothing; snowsuit, 12 mos. Phone 448-3059. 51-1

FOR SALE — CB 5-8 antenna plus 100 ft. co-ax cable. Phone 448-2824. 52-2

FOR SALE — Slab silo (18x30). 774-2218. 52-2

FOR SALE — Behlen corn crib, 1684 bus.; 351 New Holland grinder mixer; 130 ft. bedding savers. Phone 984-2423. 52

FOR SALE — Cockshutt 422, 7 ft. cut pull-type combine. Phone 534-2072. 52

FOR SALE — Case tractor with 3 pt. hitch, p.t.o.; hydraulic 2 furrow plow, disc and cultivator; tent trailer, sleeps six with add a room. All in good condition. Phone Avonmore 346-5948 after 6pm. 52

FOR SALE — Fred Rick winter wheat certified No. 1, $5.00 per bushel. Tel 931-2939 or 932-8996. 1

FOR SALE — Private '75 Ford Custom 500 sedan, pillar HT, like new, only 12,000 miles, radio, radial tires, vinyl top. Stanley Myers, Avonmore South, 346-5523. 51

FOR SALE — Carpenter tools, good condition. Cyrus Lang, Phone 448-2460, Morewood. 51-1

FOR SALE — Dion 2-row corn harvester, No. 480, in good shape. 448-3142. 52-2

FOR SALE — Dry shelled corn, $5.00 cwt.; ground corn, barley and oats mixed, $5.50 cwt. Bring your own bags, George Crites, Maxville, 527-5393. 51tf

FOR SALE — 1970 Chev., p.s., first class mechanical condition, 6 new tires. Asking $750.00. 984-2747. 51tf

FOR SALE — One parcel of land consisting of 4 lots approx. 66 x 128, centrally located in the Village of Winchester. For further information, please call 613-774-2845 or write P.O. Box 121, Winchester, Ont. 52-2

FOR SALE — 1966 Pontiac Parisienne, very good condition, $400. or best offer. Call 984-2553. 52

FOR SALE — 2-year old pacer racing horse, well trained, sired by Silent Byrd, grandsired by Bye Bye Byrd - $1,000. firm. Can be seen anytime. Call Moose Creek, 538-2554. 52-2

FOR SALE — 1969 Dodge Charger. Call 543-2833 or 448-2003. 51

FOR SALE — Int. B414 gas, cab loader and chain; 16 drill seeder; baler No. 37; 2-row corn planter trailer type; manure spreader 75 bus. steel wheel; 28 disc; side rake steel wheel; post auger 12"; Cockshutt 7 ft. mower, 3 p.h.; Surge pump and 3 milkers; scales. Aldeo Allaire, 538-2294. 51tf

FOR SALE — Tripod for 60' x 20' silo, complete with 220 feet heavy duty cable. Henry Buiting, 984-2873. 51

FOR SALE — General Electric stove, excellent condition. Phone 984-2327. 51

FOR SALE — 1971 Olds Cutlass, 2-dr. HT, ps., pb., excellent motor and body, new tires, has safety check. Best offer. 346-5422. 51-1

FOR SALE OR RENT — House, 2-bedroom. Phone 448-3388. 51-1

FOR RENT

FOR RENT — In Chesterville 2-bedroom apartment, centrally located. Available September 1. Phone 448-2444. 51tf

FOR RENT OR LEASE — Farm Tractors, Tillage Equipment, Lawn and Garden Equipment, Loader Backhoes, Crawler Loaders and Dozers, Skid-Steer Loaders, Post Hole Augers, Rotary Cutters, Landscaping Equipment and Manure Handling Equipment. For rates call Acres Equipment Limited, Winchester, Ontario 774-2834. 35tf

FOR RENT — 3 bedroom house, two storey, self-contained country home - $100.00 monthly. References required. Telephone 346-5706, Avonmore. 51

FOR RENT — In Newington 2-bedroom apartment, heated and hydro. Available July 1. Phone 346-2026. 41tf

TO RENT
SULLIVAN BROS.
GENERAL CONTRACTORS
— AIR COMPRESSOR —
— BUILDING MOVING —
— DOZERS —
— BACKHOE —
— LOADERS —
— PIT RUN GRAVEL —
— SAND FILL —
— CRUSHED ROAD GRAVEL —
— CRUSHED CEMENTING GRAVEL —
Phone Chesterville
448-2332 32tf

NOTICE

NOTICE — For front end alignment and balancing your car, we are equipped with latest tools and equipment. Experienced mechanics to serve you. Bogart Motor Sales Ltd., Chesterville, 448-2488. 51-1

WANTED

WANTED TO BUY — Antique Books, Dolls, Tools, Oil Lamps, Cupboards, Dishes, Corner Cupboards, Brass Beds, etc. - Cecil MacNabb, Morewood, 448-2047. 31tf

WANTED — Milk market sharing quota. Phone 448-2557. 52-4

ARTICLES WANTED — Top prices paid for scrap metal, brass, copper, lead, batteries, radiators, paper. - L.R. Bell and Son, 840 Amelia St., Cornwall, Ont. 933-1119. 43tf

WANTED TO CLEAR — Special on all used Furniture - Martelle Used Furniture and Book exchange, 25 Pitt St., Cornwall, 932-3151. 24tf

ROOM & BOARD — We are looking for a quiet, working person to share our home. Furnished bedroom with TV, all household privileges and parking $150.00 per month. Must like animals. 448-2814 evenings. 47tf

WORK WANTED — Young man willing to help on farm with tractor, etc. or any type of machines. Call 987-5424 after 5:30pm. 52

WORK WANTED — Will babysit at my house Monday to Friday, 7am-6pm. 448-2244. 52

WANTED — School bus driver. Call 984-2633. 51-1

WANTED — Open and bred heifers, Holstein heifers and cows. Glenn Hollister, 984-2381. 51tf

HELP WANTED — Looking for a boy or girl to deliver the Citizen in the village of Morrisburg. If you know of any ambitious person who would like to earn extra spending money, prizes, and trips, please contact the Citizen at 1-800-267-9511 at no charge to you. Ask for the circulation department. 51-2

WANTED — Old dishes, rocking chairs, assorted chairs, dressers, old furniture - 984-2418. 33tf

WANTED — 150,000 lbs. M.S.Q. used and unused. Phone 448-2645 1-3

NOTICES

NOTICE
TO CREDITORS AND OTHERS
IN THE MATTER OF the Estate of FERN H. ZUMMACH, of the Township of Osnabruck, in the County of Stormont, Widow, deceased.

NOTICE is hereby given, pursuant to The Trustee Act, that all persons having claims or demands against the Estate of FERN H. ZUMMACH, late of the Township of Osnabruck, in the County of Stormont, Widow, deceased, who died on the 8th day of July, 1977, are required to deliver or send post prepaid, full particulars of their claims to the undersigned Solicitors for the Executors of the last Will and Testament of the above-mentioned decedent, on or before the 8th day of September, 1977.

TAKE NOTICE that after such last-mentioned date, the Executors will proceed to distribute the assets among the Parties entitled thereto, having regard only to the claims of which notice shall then have been received by them.

DATED at Chesterville, Ontario, this 5th day of August, 1977.
CASS & CASS
Barristers & Solicitors,
Chesterville, Ontario,
Solicitors for Executors
51-3

FLEA MARKET — Every Sunday at junction of 138 and 417 at Cornwall exit at Kiwi - 417 Camping. Great bargains. 49tf

FOR CONSTRUCTION, FARM AND GENERAL WELDING — Call Charlie's Mobile Welding, Chesterville, Ont. 448-2879. 52-4

NOTICE — Will take care of all your baking needs, pies, cakes, cookies, etc. Phone 987-2857 and leave your order. 49tfs

CUSTOM COMBINING — With self-propelled combine 13 ft. head, 2 gravity boxes supplies. J. Vanden Bosch & Son Ltd., 448-2359 - 448-2396. 51

ROCK POSTERS — Are coming soon to the Hit Pit, downstairs at Janmart, Chesterville. 46tf

NOTICE — Janmart, Chesterville will be open Mondays starting Monday, August 8th for your back to school needs. 46tf

NOTICE — Once a week for all your travel needs, call May or Juliet at World Wide Travel Bureau, Cornwall, 933-8720. 42tf

ALCOHOLICS ANONYMOUS — Do you have a desire to do something about your drinking? There are no dues or fees for AA membership, the only requirement is a desire to stop drinking. For information concerning AA or Alanon (Families of Alcoholics) call 448-2986 or 448-3187 or 537-2203 or write Box 559, Winchester. 40tf

NOTICE - Naturally Yours carries Dutch grocery items, health foods, whole grain flours, vitamin supplements, books, beauty products by Weleda of Switzerland. Drop in and see us on King St. in Chesterville. 30tf

FREE — Water analysis, Culligan, 2 Amelia St., Cornwall, 932-8044. 51tf

SHEFFIELD HOUSE — Kemptville Retirement Home, elegant but homey, full personal services - $13.00 daily. 1-822-1390. 51tf

CHILD CARE — Will care for children in my home, by the day or week, $25.00 per week, lunch included. I will also mind at noon, after school or overnight. Special arrangements for 2 or more children. 448-2814 or 448-3023. 47tf

NOTICES

CONSEIL D'EDUCATION DES COMTES DE STORMONT, DUNDAS & GLENGARRY COUNTY BOARD OF EDUCATION
Requires for the 1977-78 School Year
QUALIFIED OCCASIONAL TEACHERS
To relieve regular teaching personnel in elementary and secondary schools as required. If a specific school or schools, or geographical area is preferred, please specify. Anyone who has previously submitted his-her name as an occasional teacher is requested to re-apply for updating of records.
All applicants are requested to telephone Mrs. Beckstead (933-6990) and arrange for completion of the required application form.
B.J. Dumouchel
Personnel Records Officer
305 Baldwin Avenue
CORNWALL, Ontario
K6H 5S6
Rudolph Villeneuve,
Chairman
T.R. Leger,
Director
August 10, 1977

NOTICE - Drop in to Naturally Yours, King St., Chesterville for craft supplies, needlepoint kits, giftware, jewellery and pet supplies. We are now open Mondays. 30tf

STEAM CLEANING — Carpet and upholstery cleaning in home or free pick up and delivery. Free estimates. Phil McMillan, Prop., 984-2777 or 448-2670, anytime. 44tf

RUG CLEANING — Special Deep Steam Extraction. - James A. Beattie, P.O. Box 621, Winchester, Ont. - 774-3135. 32tf

NOTICE — Big Blue cords, jeans and bibs are coming this week to the Jean Joynt, downstairs at Janmart, Chesterville. 50tf

NOTICE — Just arrived at Janmart, Chesterville - pierced earrings, hypo allergenic with surgical steel wires. Many styles to choose from. 50tf

JANMART — A name to remember for your back to school needs. Now open Mondays. 50tf

CONSEIL D'EDUCATION DES COMTES DE STORMONT, DUNDAS & GLENGARRY COUNTY BOARD OF EDUCATION
requires for September 1, 1977
RESOURCE TEACHER
at
TAGWI SECONDARY SCHOOL
Written applications will be received by:
Mr. Gilles Metivier,
Principal,
RR1,
AVONMORE, Ontario
K0C 1C0
Tel: (613) 346-2122
Rudolph Villeneuve,
Chairman.
T.R. Leger,
Director
August 18, 1977
51-1

COMING EVENTS

ST. BERNARD'S HARVEST SUPPER — sponsored by St. Bernard's C.W.L. at Finch Arena Hall, Sunday, September 25, 1977 from 4:30-8pm. Adults $3.50, Children under 12, $2.00. Everyone welcome. 3-6

MORRISBURG APPLEFEST — At Morrisburg Arena, Saturday, September 24, 1977, 10am-5pm. Apple displays and products for sale; Apple pie baking contest; Pie eating contest; Children's art contest; Apple dunking contest; Barrels of apples and much, much more! No admission charge. Visit the Apple Gardens! Applefest Dance, 8:30pm-1:00am. Music by the Brigadoons. Refreshments Available. Tickets $2.00 in advance, $3.00 at the door. Sponsored by the Morrisburg Lions Club. Sanctioned by the St. Lawrence Valley Apple Growers Association. 3-8

FUND RAISING DANCE — Sat., Aug. 27, 9-1, Chesterville & District Arena, sponsored by Morewood Volunteer Firefighters' Assoc. Orchestra - Westburg Union. Adm. $2.00 per person. 51-3

BINGO — Every Wednesday night, Crysler Community Centre, 8pm, sponsored by Knights of Columbus. First game - Early Bird, Share-The-Wealth. Fifteen regular games - $10.00 prizes for $4.00 with the exception of the Early Bird game. One game could win next week's card FREE. 4 Specials at $20.00. Jackpot game for $200.00. 50tf

WHEELING WEST VIRGINIA, Oct. 7-10th, $137.00 per person via Voyageur. Includes: 3 nights lodging Shanandoah Inn, western hat, sightseeing trip of Wheeling, dance and cocktail party free, dog races or shopping, W.W.V.A. C & W Show, Blue Grass concerts, Jam sessions. Transportation to and around Wheeling, all by Voyageur. Pick-ups - Chesterville area. Frank's Tours, Box 606, Morrisburg, Ont. Phone 613-543-3444 office, 613-535-2888 night. 52

DANCE — Sponsored by United Counties Road Dept. Employees, Friday, Sept. 23, Bonnie Glenn. Music by Art Jamieson. Proceeds to the Heart Fund and Canadian Cancer Society. 3

MISCELLANEOUS SHOWER — In honour of Donna Moran, Wed., Aug. 31 at Finch Community Centre, (upstairs). All ladies welcome. 51-1

A SILAGE ADDITIVES WORKSHOP — Will be held for Dundas Beef and Dairy Producers on Wednesday August 31st. Advantages and disadvantages of adding protein, etc., before and after ensiling will be discussed. A brief discussion on grown promotants will follow. To be held at the Winchester Towns Hall at 8pm, sponsored by the Ontario Ministry of Agriculture and Food. 51-1

GOING AWAY PARTY — In honour of Ed and Judy Allinott, Osnabruck Centre Hall, Sat., Aug. 27, 8pm $1.50 per person. 51-1

SOFTBALL TOURNAMENT — Sixth Annual Chesterville Ladies Softball Tournament will be held on Sept. 3, 4, and 5 at the Chesterville Fairgrounds. 16 teams entered. Admission $1.00 per day. 52-2

OQUAGA LAKE — Best trip ever at Scott's Oquaga lake, Sept. 16-19, activities galore, dancing 3 nights, 9 home cooked meals, tournaments for all ages - $135.00 per person twin. Phyllis McKeown, RR1 Edwards, Ont. 821-2652. 52-2

SOUTH MOUNTAIN ATHLETIC ASSOCIATION BINGO — Tuesday, Aug. 30, 1977, 8pm sharp. 15 regular games, $10.00 prize, 5 share the wealth games, 1 winner take all game. $300.00 Jackpot. Agricultural Building, South Mountain Fair Grounds. Free door prizes. Doors open at 6:30pm. Operated by Lions Club of Winchester. All Proceeds to South Mountain Recreational Park Development. Admission $1.00 (inc. 2 lap cards). Must be 16 yrs. and over. 51

FOR YOUR CONVENIENCE A CLASSIFIED ADVERTISING FORM WILL BE PRINTED EACH WEEK IN OUR CLASSIFIED SECTION WHICH WILL HELP YOU ESTABLISH THE COST OF YOUR ADVERTISEMENT.

Just Print Your Message on the Form Below, Clip and Mail, Enclosing $1.25 to Cover Cost of your 20 Word Classified Ad.

Classified Advertising,
The Chesterville Record,
King St., Chesterville

Please Use Only One Word Per Space
(5¢ EXTRA PER WORD OVER 20 WORDS)

_____ _____ _____ _____ _____
_____ _____ _____ _____ _____
_____ _____ _____ _____ _____
_____ _____ _____ _____ _____
_____ _____ _____ _____ _____

(Enclosed Is Cheque or Money Order to Cover Cost of Above)

The Chesterville Record
448-2321 • KING STREET • CHESTERVILLE

CLASSIFIED ADVERTISING RATES

FOR SALE, FOR RENT, HELP WANTED, EMPLOYMENT WANTED, COMING EVENTS, NOTICES, LOST, FOUND, PERSONALS, ETC., MARRIAGES, ENGAGEMENTS, BIRTHS, IN MEMORIAMS and CARDS OF THANKS will be charged at a rate of five cents a word, minimum $1.25 for 20 words. Subsequent insertions charged at same rate.

The Advertiser agrees that the publisher shall not be liable for damages arising out of errors in advertisements beyond the amount paid for the space actually occupied by the portion of the advertisement in which the error occurred whether such error is due to the negligence of the publisher's servants or otherwise, and there shall be no liability for non-insertion of any advertisement beyond the amount paid for such advertisement.

WANTED

WORK WANTED — Will care for child in my home. Phone 448-2721. 51

HELP WANTED — Student to help with chores on small dairy farm, preferably live in. Bus to N.D.D.H.S. Call 448-3327. 51-1

WORK WANTED — Ingleside, middle age lady will babysit evenings. Phone 537-2922. 51

WANTED — Market sharing quota, buy or borrow. Call 984-2370. 51

HELP WANTED — Full or part time, ladies and men - any hours - Easy work - Earn $3-5 per hour. For information, call 652-4129. 51

WANTED — Permanent, seasonal and casual farm workers, experience an asset. Positions available now. Wages and conditions negotiable. Apply Farm Labour Pool, Chesterville, or phone 448-2311. 1-3

WORK WANTED — Reliable babysitters available, able to work after school and evenings. Phone 448-9118 or 448-3389. 51-1

HELP WANTED — Man to work on farm full-time or high school student with farm experience to start September 5 with live-in conditions. Located ½ mile from Tagwi Secondary School. Phone 346-5675 51-2

IN MEMORIAM

IN MEMORIAM

WINTERS — In loving memory of a dear husband and father, Hubert Winters, who passed away August 26, 1975.

There is a gift in life we cannot buy
That's very rare and true
It's the gift of a loved one
The many things you did for me
In your kind and loving way
You gave me years of happiness
No one can take away
Sometimes it's hard to understand
Why some things have to be
In wisdom God has planned
Beyond our power to see
Looking back with memories
Upon the past you trod
I bless the years I had with you
And leave the rest with God

Sadly missed by Wife and Family 51

IN MEMORIAM

CONNELLY — In fond memory of a loving father and grandfather, William Connelly, who passed away on August 28, 1972.

He is gone but not forgotten
And, as dawns another year,
In our lonely hours of thinking,
Thoughts of him are always near.
Days of sadness will come o'er us.
Many think the wound is healed,
But they little know the sorrow
That lies in the heart concealed.

Sadly missed by The Family 51

ANNOUNCEMENT

ANNOUNCEMENT

Friends, relatives and neighbours are invited to the Crysler Community Centre on Fri., August 26 to celebrate the approaching marriage of Nancy McMillan and Thomas McMahon. Music by Westburg Union. Lunch served. 51-2

ANNOUNCEMENT

Mr. and Mrs. Ralph Beehler, Berwick are pleased to announce the engagement of their daughter, Susan to Leo, son of Mr. and Mrs. Aime Lafleur, Winchester, Ont. The wedding will take place on Sat., Aug. 27, 1977 at the Holy Rosary Church, Crysler at 3pm followed by a reception at the Crysler Community Centre. 51-2

ANNOUNCEMENT

Friends, relatives and neighbours are invited to the Finch Community Arena, Sat., Aug. 27 to celebrate the approaching marriage of Debbie Casselman and Dwayne Smith, Happy Travellers. 51-1

ANNOUNCEMENT

Mr. and Mrs. Garnet Robertson, Avonmore, wish to announce the forthcoming marriage of their daughter, Lynne, to Joey, son of Mr. and Mrs. Joseph Brozincevic, Moose Creek. The wedding will take place at St. Andrew's Presbyterian Church, Avonmore, at 4pm Sat., Aug. 27, 1977. Reception will follow at the Avonmore Community Centre at 9pm. all relatives and friends are invited to come and extend congratulations. 51-1

ANNOUNCEMENT

The family of Mr. and Mrs. Leonard O'Donohue, Berwick, wish to announce the 40th Wedding Anniversary of their parents. A reception will be held in the Finch Community Arena, on Sat., Sept. 3 at 9pm. Friends and relatives are welcome to come and extend congratulations. Maple Leafs. 52-2

ANNOUNCEMENT

The family of Nora and Garnet (Mike) Prunner of RR2, Williamsburg are pleased to invite relatives, friends and neighbours to join in the celebration of their 50th wedding anniversary on Saturday, September 3, 1977. Open House at their home from 2-4pm. Evening reception at Williamsburg Legion Hall from 9pm-1am. Best wishes only please. 52

Announcement

ANNOUNCEMENT

The Bank of Nova Scotia, Chesterville, wishes to announce that this week's Scotia Hockey College T-Shirt winner is Janet Smith, Chesterville. 51-1

ANNOUNCEMENT

In honour of the recent marriage of Jerry Dusomos and Cathy Conroy, friends and relatives are invited to the Avonmore Community Centre, Friday evening, Sept. 2, 1977 to extend good wishes and congratulations. Good music. 52

Cards of Thanks

CARD OF THANKS

We wish to express our sincere thanks for the many acts of kindness, cards of sympathy, floral tributes and donations to the Heart Fund during the bereavement of our dear cousin, Dennis Truax. Special thanks to our neighbours of Monkland village for flowers and cooking. To Mrs. Herbert Hill and Mrs. Lloyd Grant who graciously served our guests, to Rev. H. Funge for his sympathy and message of faith and hope, to No. 452 A.F. & A.M. Lodge, Avonmore, to Doctor Yegar and the Brownlee Funeral Home. We especially thank Bernard and Margaret Belmore for all their kindness to Dennis during his years of illness. We will always remember these acts of kindness.

Arthur and Lottie Phillips (nee Truax) 51-1

CARD OF THANKS

A sincere thank you to all nurses on second floor for their kind care and courtesy, also to Dr. Howard Justus. Thanks to all visiting clergy, to all my friends and relatives for visits, gifts, treats and flowers while I was a patient in Winchester District Memorial Hospital.

Reg Shaver 51

CARD OF THANKS

I wish to express my sincere thanks to relatives and friends for their many messages of sympathy and flowers received during the time of the passing of my brother, John McKeever.

Thelma Johnston 51-1

CARD OF THANKS

I wish to thank Dr. J. MacMillan and Dr. S. Chande and the first floor nursing staff for the good care I received while I was a Patient in the Winchester District memorial Hospital. Also thanks for the gifts, cards and visits and to everyone who helped out at home.

Rollande Beehler 51-1

CARD OF THANKS

I wish to thank Dr. H. Zihni Dervish, and the fourth floor nursing staff for the good care I received while I was a patient in Montfort Hospital. Also thanks for gifts, cards and visits.

Susan Beehler 51-1

CARD OF THANKS

I would like to thank all my relatives, friends and neighbours who brought cards, gifts and flowers while I was a patient at Winchester District Memorial Hospital. Special thanks to Dr. D.W. Justus and the nursing staff on the first floor.

Wendy McRae 51

CARD OF THANKS

We wish to express our thanks to our family, to relatives and friends who remembered us with lovely gifts, cards and 45th anniversary wishes, at the home of our eldest son James and his wife Mary and family. Our thanks to all who came from a distance. Also to those who contributed to a bountiful lunch. A day pleasantly spent will long be treasured by Jack and Iris Derue. 51

CARD OF THANKS

We would like to express our sincere thanks to the Crysler Fire Department; Crysler Ladies' Club; Care Club of Cannamore, Morewood and Crysler district; the Crysler Community Centre; and to Mr. Quesnel for the disco music at the benefit dance; and to all our friends and neighbours who have helped us in so many ways following the loss of our home by fire. Your help has been sincerely appreciated.

Bert and Eve McMahon and Family. 52-2

WANTED
RAW
FUR SKINS
We will buy all kinds of RAW FUR SKINS
at
TOP PRICES
LAVIMODIERE FURS LTD.
117 Montreal Road
CORNWALL, ONT.
932-4030

AUCTION SALE

HOUSEHOLD EFFECTS,
ANTIQUES,
FARM MACHINERY,
FEED & TRUCK

Lot 22, Concession 2, Finch Township, 3 mi. E. and 1 mi. S. of Finch or 3 mi. W. of Avonmore on Shaver Rd. (Watch for Signs)
SATURDAY, AUGUST 27
Household Effects at 10:00am
Machinery sells at 11:00am
Having decided to quit farming we will sell the following items:

HOUSEHOLD EFFECTS

Pine Corner Cupboard; Matching Kenmore automatic washer and dryer, 1 yr. old; Kenmore dishwasher, 2 yrs. old; Beatty refrigerator; chrome table and chair set; oak dining room set, 9 piece, complete with buffet and hutch, one of the best sets we have offered for sale; chesterfield and chair set, 1 mo. old; coffee table; reclining chair; chest of drawers; baby scale; school desk; 2 complete bedroom sets with dressers and sets of drawers; oak wardrobe; 20" electric house fan; plastic wash sink; hot plate.

FARM MACHINERY

M.F. 165 tractor with loader, manure fork, snow bucket and gravel bucket; M.F. mower and M.F. conditioner with attachment to hook together; New Holland baler with thrower, 268, good order; 2 hay wagons, new racks; 40' hay elevator with motor, pipe; 20' grain auger with motor; Massey rake; massey plow, 12", 3-furrow; grain drill; set of discs; chain harrow, 10', new; 2 drag harrows; 1974 GMC ½-ton truck, new paint, safety checked; walking plow.

FEED

3,000 bales of good quality hay; 2 tons of Mixed Grain.

MISCELLANEOUS

oxygen act. welder, complete cart; bench grinder; mechanist vice; beatie twin piston water pump; 32' extension ladder; many tires and rims, 14", 15" and 16"; extension cords, several hundred feet; several hundred feet of rope, ¾"; wood stove converted to oil; assorted plumbing and electrical fixtures; chains; garden tools; assorted wood, ⅜ & ¼" plywood, quantity of 1 x 3's, quantity of 2" x 8"; doors and windows; mechanics and woodworkers bench; propane heater with 2 tanks, 36 lbs. and 100 lbs.; work bench; assorted chains, logging; lawn mower, new, gas; Briggs & Stratton Motor, gas, 3hp; Elect. transfer pump; garden hoses, assorted; 12' x 14' tarpaulin; heated water bowl; 2 Hydro elect. fencers; 30 steel elect. fence posts; float; water bowl; scales; buckets; 20 sheets of plywood; quantity of good lumber; quantity of vet supplies; David Bradley chain saw; pig waterers; pony saddle and bridle; many small articles too numerous to mention.

AUCTIONEERS' NOTE

This is an exceptional list of Household Effects, many of which are new or nearly new. Also a good line of Farm Machinery will sell following.

PLAN TO ATTEND

TERMS — CASH

Proprietors
DONALD OWEN
ALLISTAIR MILNE
Finch, Ont.
346-2025

Auctioneers
MAHLON ZERON
652-4697
HUGH FAWCETT
774-6200 or 774-3610
51-2

AUCTION SALE

CATTLE & FARM MACHINERY
Lot 19, Con. 6, Russell County, 5 miles from Embrun, Ont., on Vars Rd., 1 mile South of Hwy. 417 at Vars and Embrun Exit.
SATURDAY, SEPTEMBER 3
12:30PM

CATTLE

24 Holstein dairy cows; 6 heifers, 1 year old open; 6 heifers, 2 years old; 6 spring calves; 1 bull.

MACHINERY

Good and complete line of machinery. Full line of milking equipment.

OSCAR DORE, Prop.
Vars, Ont.
443-5545

Reason for Sale - Retiring

Auctioneers
LEO MENARD
232-3916
REGENT MENARD
443-2884
DELMER SPRATT
282-1351
51-1

AUCTION SALE

St. Mathew's Presbyterian Church, Ingleside, Ontario
SATURDAY, AUGUST 27
10:00am

Plate (Royal Wor.); Open Salts; Cake-stand (panel thistle - press glass); Cake stand (sunk daisy) (press glass); Cake Plate; Cake Plate (china); Mustard Pot (china); Bowl - canary, press glass (daisy & button); Iron lamp brackets; coal oil lamps; 6 wooden planes; spining wheel; cradle (pine); Ice cream parlor table & stool; cup and saucer (uncrowned king); 3 decanters (old); cups and saucers; 1937 Coronation Glass; Wool rug (9x14); captain's chair; refrigerator; valises; new medicine cabinet; chenille bedspreads; vase; patio tables; green fibreglass curtains (63x100); tent kitchen (8x8); rangette; double-bed couch; couch swing; hand sprayer; child's walker; toys; twin laundry tubs, white enamel; glass candlesticks; pint jars (jewel & crown) electric snow thrower (Sunbeam); new large mix-master; garden gate.

Baking Table, Vegetables, Refreshments available.

Sale - Not For Auction

Snowmobile caboose, Mark III, fibre-glass; 1972 Ford Custom 500; Honda 50 minibike; 1975 Moped - good condition; Brown crock, crockery pitcher (old); Colored glass fruit bowl and nappies; Colored bon-bon; Incense pots; canvass tent (10x12); Large framed pictures (old. Numerous other articles - not listed.

BOARD OF MANAGERS,
ST. MATTHEW'S CHURCH
GORDON ROSS, Auctioneer
537-2289
51-1

AUCTION SALE

HOUSEHOLD EFFECTS,
ANTIQUES & TOOLS
Estate of the late
Mrs. Merel McVey
109 Hagan St., Kemptville
SATURDAY, AUGUST 27
12:30pm

Moffat electric stove; Inglis automatic washer and cloth dryer; Inglis frostfree refrigerator, new; Electrohome 26" color TV; Hoover vacuum cleaner; Electrohome humidifier; chesterfield and 2 chairs; electric lamps; clocks; radio; lazy boy chair; bedroom suite, 2 piece, box spring and mattress, new; single bed, box spring and mattress, new; double bed, spring and mattress; clothes hamper; electric lawn mower; tools; kitchen utensils.

ANTIQUES

Round oak table and 6 chairs; Harvest table and 4 chairs; kitchen cabinet; brass bed; large china cabinet with diamond glass; love seat with matching rocker and arm chair; desk with glass bookcase top; large hall rack with glass back, lift up bottom; hall table; parlor table; hall tree; picture frames; parlor table with claw feet; wooden rocker; wicker clothes basket; crocks; carnival glass; depression glass; planters; set of floral spray pattern, 22K gold trim dishes; wash set; oak dressers and matching washstand; Singer treadle sewing machine; quilts and bedding; numerous other articles.

TERMS — CASH

Auctioneer's Note — All furniture and antiques are in perfect condition.

EXECUTORS, Prop.
HAROLD BALL, Auctioneer
448-3161
51-1

AUCTION SALE

MACHINERY,
FURNITURE,
ANTIQUES & FARM TOOLS

In the Village of Chesterville, Main St. north
SATURDAY, AUGUST 27
1pm sharp

Chesterfield suite; 5 piece chrome set; 3 piece bedroom suite; GE stove; love seat; lamps; 2 oil burners; cabinets; electric heaters; chairs & stools; dressers; couch; picnic table; sealers; dishes; washstands; Int. W4 tractor, new tires; Massey 22 tractor; Int. 2 furrow drag plow; Cockshutt spreader; double disc; 1970 Dodge Monaco, as is; 60 amp. service; seed drill; J.D. cult. on rubber; 50' drive belt; page wire; barb wire; litter carrier & track; 3 hp tiller; stanchions; water buckets; head rail; 36' extension ladder; water tanks; quantity of lumber; milking machine; wood & steel fence posts; 6 iron gates; milking machine; milk cans; hand seeder; electric motors; forks & shovels; some hay and straw in barn.

CHICKEN EQUIPMENT

4 aut. chicken waterers; 2 aut. egg washers; 4 30 dozen egg crates; roto egg washer; 2 15 dozen egg boxes; 13 egg baskets; 9 kerosine stoves; poultry debeaker; 2 sprayer cans.

TERMS — CASH.

GERALD McMILLAN, Prop.
Chesterville, Ont.
MURRAY BLAIR, Auctioneer
Avonmore, Ont.
Phone 346-5568
51-2

AUCTION SALE

HOUSEHOLD EFFECTS
& ANTIQUES

In Iroquois across from rear of shopping centre
SATURDAY, AUGUST 27
1pm

1 Admiral fridge, nearly new; 1 heavy duty Westinghouse electric stove; 1 RCA washing machine, like new; 1 Westinghouse dryer, good as new; 1 chrome kitchen table, 4 chairs to match, like new; 1 black swivel chair, steel & vinyl; 1 stepchair; 1 humidifier; 2 radios; oblong mirror; 1 chesterfield and chair to match; 1 lazyboy chair; 2 swivel chairs; 1 green cloth; 1 vinyl green chair; 1 small round coffee table; 1 oblong coffee table; 2 pole lamps; 1 step table; 1 small table; 2 step ladders; 2 antique fernstands; 1 jardineer; 1 floor lamp; 1 small bookcase; 4 plaques; 2 living room lamps; 1 complete bedroom suite with bed, spring mattress, dresser with mirror, chest of drawers; 1 ash bedroom stand; 1 bedroom wardrobe; 1 occasional chair; sewing basket; bedroom suite, bed, spring mattress, dresser and chest of drawers; bed spreads; 1 rocking chair; dresser lamps; 1 single bed complete inner spring mattress; 1 dresser; footstools; 1 utility cupboard; 1 hand vacuum cleaner, new; several lamps; electric sander, never used; 3 car blankets; 1 new Eureka vacuum cleaner; electric fan and all kinds of electric kitchen equipment; lawn chairs; 1 new commode chair; 1 couch; 1 oak rocker; 2 occasional chairs; 1 hall tree; 1 electric broom; 1 patio stand; 1 shopping cart; 1 baseboard plug in electric heater; 2 small bedroom stands; lawn seeder; 3 trunks; all kinds of garden tools; carpenter tools; ladder; 1 oil space heater; bathroom scales and 1 complete set of dishes and other articles.

TERMS — CASH

MR. & MRS. SHALOR HEAGLE, Prop.

Auctioneers
MAHLON ZERON
HUGH FAWCETT
51-2

bradlin apiaries
Pure Country Honey
WATCH LOCAL STORE FOR OUR HONEY
Bulk Available
R. R. NO. 2,
CHESTERVILLE, ONT.
½ mile east of Dunbar
OSWALD LINTON: 448-2431
WILLIAM BRADLEY: 448-2944

Brookside Gardens
A Simple Philosophy
"quality, choice and value"



by C.L. Homes

Various homes priced from: **$40,995**

- 3 and 4 bedroom homes with a choice of bungalow, high ranch and 2 storey designs
- Several models, custom styled
- Lot sizes from 6,500 square feet
- Individual thermostat control in every room
- Built to C.M.H.C. standards

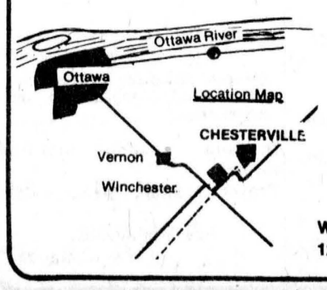

A pleasant drive to Chesterville will show you the beauty of living in a village and country setting.

For information call:
KAY JENKINS OR KIKI GIBBS
725-1001
or
1-448-3069
Weekends 12 to 6 p.m.
Weekdays 6 to 9 p.m.

EXCLUSIVE REALTOR
TITLEY REALTOR INC.

Personal

Mildred Paul returned home last week from Alberta after spending three weeks with her granddaughter, Mrs. Paul Kelly and Mr. Kelly. They also motored to Jasper ice fields and hot springs. She was accompanied by her granddaughter Cheri Brodeur.

BICCUM McINTOSH
Real Estate Limited
Broker
WINCHESTER, ONTARIO
774-2832

BUNGALOW in new subdivision in Chesterville. Good sized kitchen area, large dining area, large livingroom, large master bedroom and two other good sized bedrooms. Carpeting, electric heat, 62' x 118' lot fenced on sides and rear.

TWO STOREY HOME in Chesterville. Four goodsized bedrooms and bath on 2nd floor. Large eat-in kitchen, large formal diningroom, large livingroom, ½ bath and laundryroom downstairs along with a good sized familyroom with fireplace on ground level. Extras include a games room for the kids in the basement, a furnace humidifier, a TV antenna and booster, a water softener. Must been seen to be appreciated.

HOBBY FARM south of Chesterville just off paved road. Good 1½ storey home recently resided with aluminum and redecorated inside. Three bedrooms. Also included on this 50 acres is a good barn 30 x 45 only 6 years old and some smaller buildings. Call now for an appointment to see this property.

MOBILE HOME near Chesterville on paved road on large 2 acre lot with attached two car garage and carport. Home features 3 bedrooms, large livingroom, good sized kitchen-dining area. Can be purchased with or without furniture.

CALL: LARRY STEVENS
CHESTERVILLE, ONT.
BUS.: 448-2854
(9 AM to 12 NOON)
RES.: 448-2875

FULTON BROS. LIMITED
SINK YOUR TEETH INTO THESE! ...FOOD VALUES

TOMATO CATSUP Aylmer, 11 fl. oz. btl.	29c
FANCY TOMATO JUICE Aylmer, 48 fl. oz. tin	49c
ALL PURPOSE FLOUR Five Roses, 7 lb. bag	89c
BREAD DOUGH Rhodes, pkg of 2	59c
SMELTS Rupert, 16 oz. pkg.	69c
SCONE ROLLS Weston, pkg. of 4	49c
CREAM ROLL Weston, chocolate, 12 oz.	79c
WUNDERBAR Cadbury, pkg. of 4	89c
CREAMERY BUTTER Casselman, 1 lb.	$1.25
FOIL WRAP Reynolds, 12", 25' roll	49c
TOOTHPASTE Proof, 50 ml	59c
NORMAL SHAMPOO Yucca Dew, 225 ml.	69c
LUNCHEON MEAT Kam Rectangular, 12 oz.	79c
SALAD DRESSING Miracle Whip, 32 fl. oz. jar	$1.19
FRUIT JELLIES Moirs, 12 oz. box	99c
PROCESSED CHEESE Cheez Whiz, 16 fl. oz. jar	$1.39
CHARCOAL BRIQUETS 10 lb. bag	$1.49
CRYSTALS Tang	89c
CREAM SUBSTITUTE Coffeemate, 16 oz. jar	$1.19
PEANUT BUTTER Kraft smooth, 32 oz.	$1.59
COOKED HAM Maple Leaf, 1½ lb. tin	$3.49
PICKLES Bicks, sweet, 24 fl. oz.	85c

VALUES!

FREESTONE PEACHES Canada No. 1, Red variety, 4 qt.	$1.77
CABBAGE Canada No. 1	2 for 49c
BARTLETT PEARS Canada Fancy Grade, lb.	39c
CELLO CARROTS Canada No. 1 Grade, 3 lb. bag	49c

MEAT

REGULAR GROUND BEEF, Freshly Ground, lb.	58c
COOKED MEAT, Schneiders, sliced, 6 oz. pkg.	48c
RED HOT WEINERS, Schneiders, 1 lb. pkg.	88c
GROUND BEEF, Freshly Ground, medium, lb.	78c
SLICED COOKED HAM, Schneiders, 6 oz. pkg.	$1.09
BOLOGNA, Schneiders, 1 lb. pkg.	98c
SAUSAGE, Schneiders, 1 lb. pkg.	$1.37
BEEF BURGERS, Schneiders, 1 lb. pkg.	$1.09
SLICED SIDE BACON, Schneiders, 1 lb. pkg.	$1.74

HOME HARDWARE
448-2345
ELECTRICAL APPLIANCES
448-2195
FRIENDLINESS IS OUR TRADEMARK

Drop in weaner hog prices

(Staff) - More weaner pig producers will have to keep their pigs until market weight because of the drop in pig prices, according to swine specialist for the Ministry of Agriculture and Food, Jim Dalrymple.

But with new hog grading regulations being inforced early in January, to reflect the leanness of hogs coming to market, and the likelihood of a good corn crop, Mr. Dalrymple said it would be a good year for farmers to change habits.

The price drop in weaner pigs, from 25 to 45 lbs. is primarily due to the drop in demand from the Quebec market. Mr. Dalrymple said Quebec farmers have been building up their swine herds and as they become self sufficient the demand and prices drop.

Drovers are becoming more selective in their choice of pigs to be taken to the Quebec market. They travel to smaller pig farms collecting young pigs for the market. Some now insist the tails be cut off the pigs and the males be casterated. They also show a reluctance to take male animals.

Mr. Dalrymple predicts that farmers will keep the pigs until they are full grown but an area farmer, Nick Dirven, expects those who deal in the young pigs will leave the pig industry altogether.

He said the people who sell to drovers and rely on these sales are only part time hog producers. He said he keeps most of his hogs until they have reached market weight and doesn't deal with drovers.

Producers in Glengarry county are concerned about the Quebec market and are sending representatives to Quebec to investigate the situation.

Many would like to know exactly what is happening and what improvements Quebec hog finishers would like to see Ontario producers enforce. The hog finisher operator buys the weaner pigs and develops them to market weight.

Mr. Dalrymple said small farmers will benefit from the new indexing for hogs. Previously, he said, hogs over about 200 lbs. were downscored because of the fat content and farmers would suffer a loss.

Because of improved feeding and farm management, better quality hogs are being produced and the demand for larger pigs, from 230 to 240 lbs. is increasing from consumers and packers.

Previously small farmers went to market once a week because if they waited until the second week their hogs would be overweight and downgraded. Now they will be able to save the expense of frequent trips to sales.

Another improvement in the regulation changes, said Mr. Dalrymple, is that fat content will be measured in a more reliable part of the animal's body. Instead of the shoulder and loin the fat measure will be taken from the midback and loin, a less variable area.

St. Lawrence announces new CED chairman

CORNWALL (Special) - Louis Tremblay, Principal of the Cornwall Campus of St. Lawrence College announced last week, the appointment of Gerry Dobbyn as Chairman of the Continuing Education Department for the period of September 1, 1977 to August 31, 1979.

Mr. Dobbyn replaces Eugene Cardinal, recently appointed as Principal of the Cornwall Campus, effective September 1st. Mr. Cardinal will assume the position of College Planning Co-ordinator for a period of one year immediately following his term as principal.

Mr. Dobbyn, who has been teaching at the college since 1974, has extensive experience in the field of business and industry. Prior to coming to the college, Mr. Dobbyn was manager of Employee Service and Manager of Administration at Domatar Fine Papers, Cornwall.



kg means kilogram
mg means milligram

Egg pricing formula components revised

OTTAWA (Special) - Following the public hearings on the cost of production formula called by the National Farm Products Marketing Council (NFPMC) in March, 1976, the NFPMC tribunal had concluded that the then existing system of central pricing be maintained until further study of certain components of the formula was completed by Council.

"The evidence submitted at the public hearings provided valuable infomation and indicated the desirability of reviewing some of the components of the formula," Chairman Paul Babey said.

In announcing the results of the recently completed NFPMC study, Mr. Babey pointed out that the Council is in the process of re-evaluating other components of the formula. The results of the NFPMC study are consistent with the findings of the recently completed P.S. Ross and Partners update of the formula.

The NFPMC has directed the Canadian Egg Marketing Agency (CEMA) to make adjustments to the cost of production formula. The effect of NFPMC's directive was a reduction of two cents per dozen in the producer price of eggs, effective July 18, 1977.

The following are the adjustments to the components resulting in the producer price decrease:

- rate of lay per bird has been increased from 19 dozen per bird per year to 20 dozen;
- the reduction in the feed conversion ratio from 4.46 to 4.24 reduces the amount of feed charged for every dozen of eggs produced;
- the basis of the land value would be five acres;
- the number of hours of labor required per bird remains unchanged at four but has been broken down into paid labor (2.5 hours per 1,000 layers per week) and imputed labor (1.5 hours); the amount charged for paid labor is a wage rate mix of 40 per cent industrial and 60 per cent farm.

"In view of the concerns which have been raised concerning the marketing and transportation charges components of the formula, I have directed CEMA to develop a more realistic basis for the payment of these costs," Mr. Babey said. "Depending on the province, the amount of product transported can vary considerably. We have directed CEMA to study these components and to develop an alternative approach."

Mr. Babey added that results of Council's continuing study of the components of the formula may prompt further adjustments in the farm gate price.



Wed at Finch

Mr. and Mrs. Ronnie Dingwall were united in marriage at 2pm Sat., July 30 at Chalmers United Church, Finch. Rev. H. Funge officiated. The bride, the former Frances Campbell, Newington, was given in marriage by her brother-in-law Toni Marini. The groom is the son of Mrs. Leila Dingwall and the late Lynden Dingwall, Berwick.
-mcmahon photo-

District News

OSNABRUCK (Special) - Mr. and Mrs. Ricky Hamilton, Barbara and Bobby of Kincardine spent a few days with Mrs. Jennie Flegg.

Mr. and Mrs. Gerry Briton, Tracey, Sandra and Kevin have been spending some time with Mr. and Mrs. R. May.

Mr. and Mrs. Bruce Moore of Spencerville spent a day with Mrs. Jennie Flegg.

Mr. and Mrs. R. May spent a few days visiting friends in Orilla Ontario.

Mrs. Nellie Hamilton, Marita, Gary Pride of Spencerville and a friend from Holland spent a few days with Mrs. Jennie Flegg.

Heather, Trevor and Brian Dean of Prescott spent some of the summer holidays with their grandparents, Mr. and Mrs. S. Hart.

Mrs. R. May spent a couple of days in Montreal with her grandchildren, visiting Mrs. L. May and boys.

Mr. and Mrs. Mac Jennings and family of Chesterville and Mr. and Mrs. M. Flegg were Saturday dinner guests of Mrs. Jennie Flegg.

Mr. and Mrs. R. May, Tracey and Sandra Briton attended a birthday party in honour of Miss Carla Alexander.

Personal

Mr. and Mrs. Teddy Hess, Burlington, spent a few days in Chesterville with the latter's parents, Mr. and Mrs. Sid Morris, who accompanied them back to Burlington for a week's holiday. Mr. and Mrs. Morris spent last Sunday visitiing relatives in Brantford.

1000 ml = 1ℓ (litre)
1000 mm = 100 cm = 1 m
1000 m (metre) = 1 km (kilometre)

COMPLETE DISPERSAL
REGISTERED HOLSTEINS
OF THE "RANRICK" HERD OF MILTON AND RUTH EVANS AND FAMILY, ORMSTOWN, P.Q.

THURS., SEPT. 1
12.00 noon

67 Head: 32 cows,
17 Bred heifers,
17 open heifers and calves,
1 Bull.

CLASSIFIED AND ON R.O.P.

Rolling Herd Average: 138 per cent: 139 per cent. 1 Excellent, 5 Very Good, 20 Good Plus, 6 Good. 14 Daughters of "Briarwood Chieftain" selling; many bred to "Chieftain", "Klondyke" and "Northern Prince".

CARD TESTED FOR BRUCELLOSIS BY H. OF A. PERSONNEL

Catalogues available on request.

Auctioneers:
Mahlon Zeron & Hugh Fawcett
FAWCETT BROS. SALE SERVICE
WINCHESTER, ONTARIO
Allison: 774-3610 — Ralph: 774-5710

DRAW POSTPONED
Dundas County Association For Mentally Retarded Ltd.
Draw and Grand Lottery Dance has been postponed to
SATURDAY, NOV. 12
Winchester Community Centre
53-3

BRIGGS & STRATTON ORIGINAL SERVICE PARTS
SMALL ENGINE
PARTS
WISCONSIN
MTD • BOLENS
Dealers & Garages Check Our Prices Before You Buy!
LAWSON POWER PRODUCTS TECUMSEH PEERLESS
WHY WAIT FOR THAT PART WHEN WE MAY HAVE IT IN STOCK
STEWART ELECTRIC
OSNABRUCK CENTRE
537-2101

COMMUNITY HYMN SING
PRESBYTERIAN CHURCH
Ingleside

SUNDAY, AUGUST 28, 1977, 7:15pm

In case of rain, will be in Church Hall
EVERYONE WELCOME — FREEWILL OFFERING
Conducted by REV. WALLACE McKINNON & REV. CHARLES E. BURTCH

NOTICE
EFFECTIVE SEPTEMBER 1st

To serve our customers more efficiently we will no longer make deliveries between the hours of 12:00 noon and 1:00 p.m., but our office and yard will remain open for your convenience.

Always A Buy At A Pal Yard — Retail Lumber and Building Supplies
master charge — PAL — CHARGEX
LANNIN LUMBER MART & CONSTRUCTION LTD.
STORE HOURS
Monday thru Friday, 7:30 to 5:00
Saturday, 8:00 to 12:00 noon
HIGHWAY 31, JUST SOUTH OF WINCHESTER

HELP WANTED

We require two capable men - one to operate our Corn Elevator, the other our Fertilizer Blending Plant. Both operations are located at Winchester. Experience would be an asset but is not necessary. Must be physically fit and mature enough to accept responsibilities. Long term, year round employment to right applicants.
To arrange interview, call
D. L. BERRY & SONS LTD.
WINCHESTER
774-2837
51-2

COMPLETE
DISPERSAL
OF THE REGISTERED HOLSTEIN HERD
OF ABRAMS BROS., SUMMERSTOWN, ONT.
WILL BE HELD AT
FAWCETT'S SALE ARENA
WINCHESTER

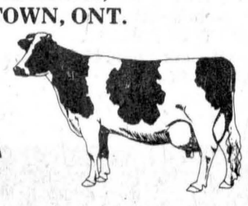

MON., AUG. 29
SALE STARTS AT 12:30 P.M.

60 Head: 30 Cows,
10 large Bred heifers, due at sale time.
Remainder yearlings & Calves.

CLASSIFIED AND ON R.O.P.

Mainly E.B.I. Breeding; a good dairy herd with some big strong fall heifers.
CARD TESTED FOR BRUCELLOSIS BY H. OF A. PERSONNEL
Catalogues available.

AUCTIONEERS:
MAHLON ZERON, HUGH FAWCETT
FAWCETT BROS. SALES SERVICE
WINCHESTER, ONT.
Allison: 774-3610 **Ralph: 774-5710**

TV Towers 10' Sections **$19.50**
CHANNELMASTER Fully Automatic ROTORS **$69.95**
CHANNELMASTER 3610 VHF Deep Fringe **$69.95**
CROSSFIRE 3672 UHF-VHF Deep Fringe **$95.00**
Quantum 1160 UHF-VHF Deepest Fringe **$139.00**
STEWART ELECTRIC
Osnabruck Centre 537-2101
Ingleside 537-2733

HOLY TRINITY ANGLICAN CHURCH
Rev. Henry Bowkett
774-2236
HOLY TRINITY ANGLICAN CHURCH
Chesterville
SUNDAY, AUGUST 28, 1977
9:15 Sunday - Morning Prayer
Dedication of prayer books
Feb. 78

PRESBYTERIAN CHURCH
Chesterville — Morewood
Rev. Fred J. Reed
Minister
SUNDAY, AUGUST 28, 1977
9:45am — St. Andrew's
11:15am — Morewood
ALL ARE WELCOME
Dec. 77

PRESBYTERIAN CHURCH DUNBAR
SUNDAY, AUGUST 28, 1977
9:30am — Service
The Rev. W. Lloyd MacLellan, D.A.B.D.D.D. Minister
Apr. 78

ST. MARY'S CATHOLIC CHURCH
CHESTERVILLE, ONT.
SUNDAY, AUGUST 28, 1977
Holy Mass:
8:00pm — Saturday
9:00am and 11am Sunday
9:00am — Weekdays
Rev. J. Appelman. Pastor
Sept. 77



Sunday Services
Let us Worship Together

CHRISTIAN REFORMED CHURCH
WILLIAMSBURG
Rev. L.T. Schalkwyk
Telephone 535-2598
SUNDAY, AUGUST 28, 1977
Morning Service — 9:30am
Evening Service — 8:00pm
All who read this are invited to worship the Lord with us.
May 1977

THE NEWINGTON WESLEYAN CHURCH
Rev. G.W. Orr
SUNDAY, AUGUST 28, 1977
SUNDAY SERVICES
10:00am - Christian Education
11:00am - Family Worship
7:30pm - Evening Fellowship
EVERYONE WELCOME
Dec. 77

UNITED CHURCHES
Chesterville - Morewood
Rev. L. Mac D. Ferguson
SUNDAY, AUGUST 28, 1977
CHESTERVILLE
MOREWOOD
UNITED CHURCH
Month of August
Combined services with Presbyterian Church, Morewood and Chesterville
EVERYBODY WELCOME
Dec. 77

PENECOSTAL CHURCH
Chesterville
Pastor George Prosser
Tel: 448-2045
SUNDAY, AUGUST 28, 1977
8:00pm- Saturday Prayer and Bible study location to be announced.
10:45am - Sunday morning service
Prayer Meeting Wed., - 7pm
ALL WELCOME
May 78

PROFESSIONAL DIRECTORY

JAMES R. MORAN
Life Assurance, Disability Income
Registered Retirement Plans
Family Plans
GREAT WEST LIFE CO.
College St. Chesterville, Ont.
PHONE: 448-2834
Sept. 1976

CLEMENT INSURANCE AGENCY
Since 1893
GENERAL INSURANCE
Our knowledge and experience in Insurance enables us to give you first class, prompt, efficient service.
JOHN CLEMENT
Chesterville Ph. 448-2598
DEC. 1977

LICENSED AUCTIONEER
I solicit your attention:
I can give you a Complete Business-Like Sale Management Service. Costs no more.
R. HAROLD BROWN
Cornwall, R.R.2
Phone 932-7925 Area Code 613
March 78

JACK H. BUSH
GENERAL INSURANCE AGENT
Automobile
Fire—Casualty
Farm Mutuals
Avonmore and Finch, Ont.
JUNE 1977

HAROLD D. POAPST
Insurance and Real Estate Broker
Representative
GRENVILLE INSURANCE CO.
Automobile, Fire, Casualty, etc.
Phone Us Collect
PH. 774-2602 WINCHESTER
AUG. 1977

BICCUM AND McINTOSH LTD.
FOR COMPLETE INSURANCE SERVICE
Fire—Casualty—Life
Phone Collect
Chesterville
Phone 448-2854
OCT. 1977

FRED S. COONS INSURANCE AGENCY LTD.
Fire, Auto, Casualty and Life Insurance
Chesterville 448-2398
NOV. 77

FOR YOUR LIFE INSURANCE NEEDS
including
MORTGAGE AND FAMILY PLANS
ALSO:
REGISTERED RETIREMENT SAVING PLANS
Call: Richard W. McDermid
346-2212 932-7495
Representing
Industrial Life Insurance Co.
Jan. 1977

DOUGLAS W. MILLS
CHARTERED ACCOUNTANT
219 AUGUSTUS ST.
CORNWALL, ONTARIO
932-8595 Mar 78

M.G. ALLUM REFRIGERATION
— Heating & Air Conditioning
— Electronhome Warranties
RR3, Ingleside, Ontario
Mervyn G. Allum,
Tel: 537-2045
May 77

KINNKAID AND LONEY MONUMENTS
Smiths Falls, Ontario
Monuments erected anywhere in Eastern Ontario
Smiths Falls Morrisburg
283-3480 543 3184
Chesterville Area —
GERALD C. HOLMES
774-3544 Evenings
Authorized Dealer for
ROCK OF AGES MEMORIALS
Sept. 1977

BUD ATKINS
MOOSE CREEK, ONT
538-2331
For all you seed needs!
— Stewart 2501
— Stewart New 255
(78 days to maturity)
For late planting
— Stewart 2300
(67 days to maturity)
— We custom apply your anhydrous ammonia
— BACKHOE SERVICE
Jan 78

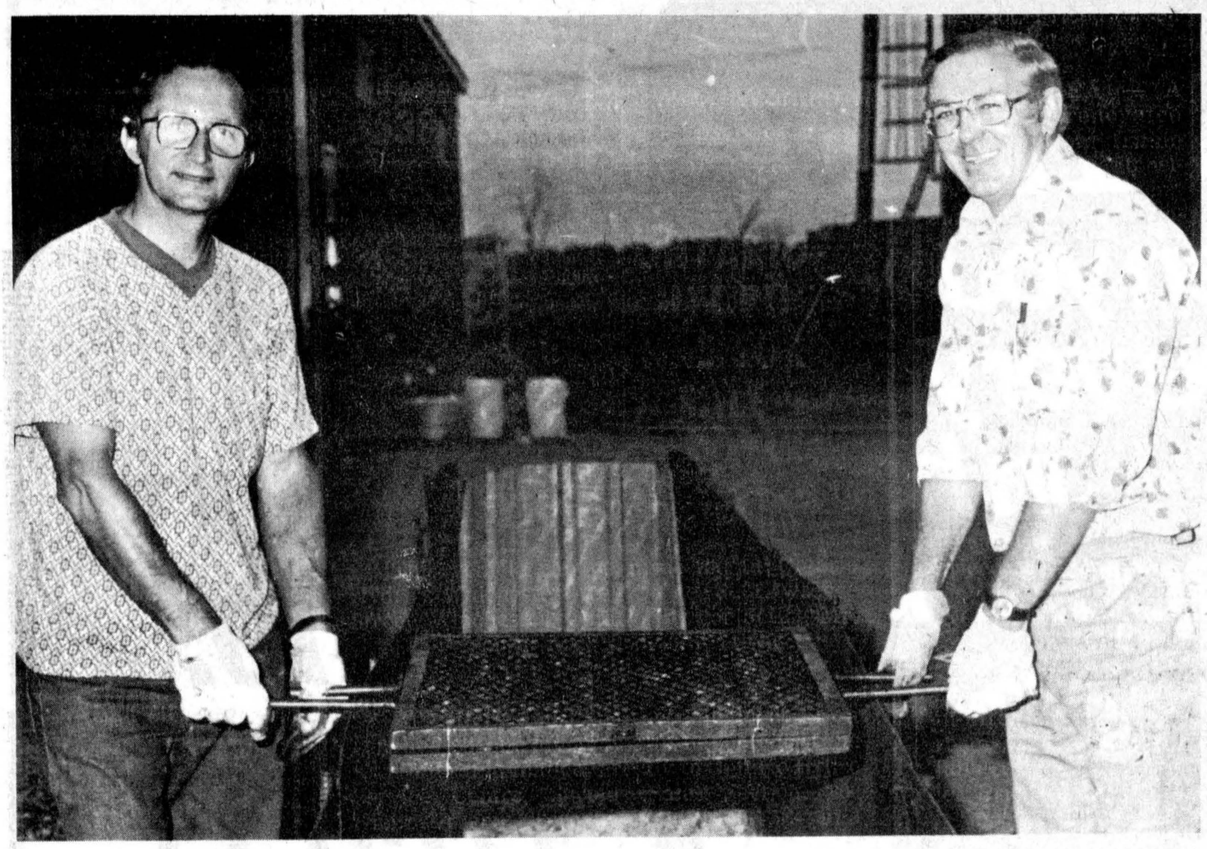

Appreciation night

Over 300 persons attended Friday night's Appreciation Twilight Meal on the occasion of the 10th anniversary of Ontario Harvestor Systems at the farm of Albert and Rosemary Sanders, RR1 Finch. Lou Matura, regional manager for Eastern Ontario, left, is shown with Jim Mahoney, representative for Stormont, Dundas and Glengarry, turning the chicken on the giant barbecue pit.

-mcmahon photo-

Flying objects cause many eye injuries

Many eye injuries are caused by flying objects, says The Canadian National Institute for the Blind. Before you start your power mower be sure your lawn is free of stones and other potential missiles. And don't forget to fill the gas tank before you begin. A spark from a hot motor could ignite and cause flames to leap into your face. Take precautions. Wait. Before you put up your umbrella, look around you. Don't poke someone in the eye.

Changed procedure for swine imports

OTTAWA (Special) - Agriculture Minister Eugene Whelan recently announced that from now on all swine breeding stock imported from the United States must be quarantined only in federally operated quarantine stations. The action was taken because of concern on the part of the Canadian swine industry about the number of cases of pseudorabies in the U.S.

"Right now, Canada remains free of pseudorabies. But because we import some of our breeding stock from the United States, there is growing concern about potential outbreaks of it in Canadian swine herds. The new requirements will no longer allow imported swine to be quarantined in locations other than federal quarantine stations," Mr. Whelan said.

Between 100 and 200 head of swine are imported from the U.S. annually. They must be quarantined for 30 days to prevent entry of hog cholera, a disease which has not been present in Canada since 1963. In the past, the number of imported animals has sometimes exceeded the capacity of a particular quarantine station. So animals were sometimes quarantined at previously approved on-farm locations.

"We are now permitting quarantine only at federal quarantine stations because of concern that the disease could possibly spread if it appears at locations in livestock-producing areas. At a federal quarantine station, any outbreak of pseudorabies could be completely controlled," the minister said.

TERMEER'S APIARIES
HONEY
FOR SALE NOW!
UNTIL OCT. 30
(First road N.E. of Goldfield)
FINCH, ONT.
984-2890

McMAHON PHOTOS
FINCH • 984-2379
• Weddings
• Portraits
• Teams
• Groups

MacGILLIVARY'S Outfitters
315 Clark Ave.,
CORNWALL, ONT.
933-4867
BAGPIPES
HIGHLAND SUPPLIES
TARTAN BY THE YARD
ANYTHING SCOTTISH WE HAVE IT

CEMETERY MONUMENTS
CEMETERY LETTERING
Authorized Dealer For "Rock of Ages"
ROSS McCONNELL
WINCHESTER • 774-3514

JOHN'S GENERAL CARPENTRY
BUILDING CONSTRUCTION
Complete Remodelling
ADDITIONS • CARPORTS • GARAGES
• CUSTOM BUILT HOMES
• ALUMINUM SIDING • OVERHANGS
ALL WORK GUARANTEED
For Free Estimates Call...
JOHN KURVINK
448-2683

COMPARE
SWEET PICKLED COTTAGE ROLL $1.19
PORK SHOULDER ROAST, lb. 99c
REGULAR GROUND BEEF, 10 lb. $5.95
SIDES OF BEEF, lb. 79c
CUT AND WRAPPED
SIDES OF PORK, lb. 83c
CUT AND WRAPPED
EARL'S MEATS
PHONE: 448-2324 Chesterville, Ont.

CROWDER MONUMENTS
WILLIAMSBURG
CEMETERY LETTERING
(DWIGHT CROWDER, PROP.)
... where one of the best can be bought for less!
535-2683
March 1976

TRUCKING
Backhoe Service
6 DAYS A WEEK!
SAND • FILL
CRUSHED ROAD GRAVEL
CRUSHED CEMENT GRAVEL
TOP SOIL
DINGEMAN'S CONSTRUCTION
984-2043
984-2343

SAUVÉ REAL ESTATE LIMITED
39 Main Street North
ALEXANDRIA, ONTARIO
(613) 525-2940
'ASK A SAUVÉ MAN, HE'LL GLADLY HELP YOU'
FOR SALE
NEAR FINCH — Beautiful 3-bedroom bungalow, finished basement, large lot (MLS).
NEAR FINCH — Nearly new 3-bedroom bungalow, one acre lot, large shed, (MLS).
NEAR AVONMORE — 3 choice building lots opposite school, (MLS).
NEAR AVONMORE — [SOLD] res, good farm land with large barn (M...).
NEAR INGLESIDE — Hobby farm, old stone house, with 10 acres, bordering on Hoople Creek, (MLS).
NEAR MOOSE CREEK — Complete dairy farm, 200 acres, 70 head of cattle, pipeline milker, all machinery, (MLS).
CRYSLER — Newly remodeled 3-bedroom home, separate garage, double lot, immediate occupancy (MLS).
Many properties available — Give us a call
Wallace Morris
FINCH — 984-2227

SURGESON ELECTRIC LTD.
SALES & SERVICE
1730 Pitt St. 933-2355
CORNWALL
meet the new "big 6"
heavy-duty 6-inch industrial grinder from BALDOR
ask for a demonstration!
1 YEAR GUARANTEE
¼ HP — 6" $108.07
¾ HP — 8" $252.37
1 HP — 10" $387.61
(WITH FARM CERTIFICATE)
HEAVY DUTY MOTORS
Ball Bearings Supplied With 36 & 60 Grit

J.R. LEDUC LIMITED
HOME IMPROVEMENTS
Additions - Alterations
Aluminum Siding
CUSTOM BUILT KITCHEN CABINETS
Vanities & Metal Entry Doors
Stairs - Solar Pane Windows
CRYSLER
CRYSLER 987-2925

GORDON McINTOSH
Sales Service
PHONE 987-2923
CRYSLER ONTARIO

CUSTOM GRAIN COMBINING
Straight Combining or Pick-up
Call
BUD ATKINS
Moose Creek
538-2331

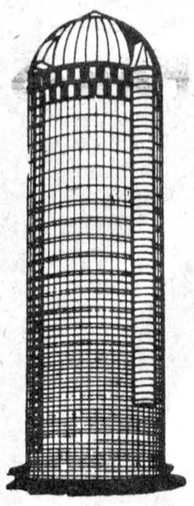
We Build
SUPERIOR SILOS
- High Moisture Haylage
- Corn Silage
Also extensions on Macoun and Dion Silos. Replaster silos. Silomatic silo unloaders. Uebler Automatic Feed carts and Barn Equipment.
CONTACT:
Wm. Wammes
R.R. 2 OSGOODE, 826-2394

John A. Allison
BROKER,
MORRISBURG
OFFICE-543-2044
RES.-543-2989
FINCH AREA — A three-bedroom frame bungalow, an excellent kitchen with dining area, living room, family room and laundry room. Situated on a large lot. Priced to sell at $28,500.00.
FINCH AREA — A completely renovated three-bedroom frame home, modern kitchen and bathroom, living and dining rooms, patio, wall-to-wall carpet. An ideal rural location priced at $35,500.00.
INGLESIDE — Three-bedroom Ranch Home, large living room, dining room, step-saving kitchen, 1½ bathrooms, ample storage space. This attractive property situated on a fully serviced, 75' x 123' lot. Priced at $46,500.00.
INGLESIDE — Spacious three-bedroom, split-level home, L-shaped living room, eat-in-kitchen, 1½ bathrooms. Situated on a fully serviced 75' x 123' lot. Priced at $44,500.00.
CALL:
Leon Marcellus
CHESTERVILLE
448-2444

PLANNING A WEDDING IN 1977?
for all your INVITATION NEEDS
3 DISTINCTIVE LINES TO CHOOSE FROM
SOMETHING NEW
Plastic Laminating Protect Valuable Papers, Pictures, Instructions, ETC. ETC. ETC.
and of course
CUSTOM PRINTING
MAGNET SIGNS
RUBBER STAMPS
OFFICE SUPPLIES
ROLL TICKETS
448-2137
EASTERN ONTARIO GRAPHICS
HWY 43 By-pass
Chesterville, Ontario

ontario hydro
ONTARIO HYDRO HAS FOR SALE
1 — 1972 Dodge
D20 Truck 892-724
This vehicle can be inspected at Ontario Hydro's Winchester Area Office, St. Lawrence Street, Winchester, Ontario, by contacting Mr. G.L. Davidson at Area Code 613-774-2426.
This vehicle is offered on an as-is, where-is basis.
All offers must be accompanied by a certified cheque amounting to 10 percent of the total offer and mailed directly to Ontario Hydro Service Centre, Surplus Sales Section, 800 Kipling Avenue, Toronto, Ontario M8Z 5S4, in a sealed envelope marked, TRANSACTION NO. 6074-RL.
All offers must be received on or before September 7, 1977.
52-2

Let us do the selling for you

RECORD Want Ads dial 448-2144



Kelvinator

When you want the very best in home appliances!

ENERGY SAVERS



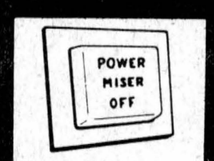

Power Miser Control

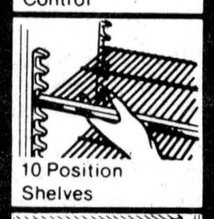

10 Position Shelves

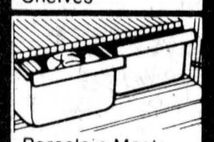

Porcelain Meat and Vegetable Compartments

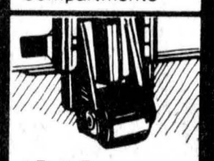

4 Roll-Easy Casters

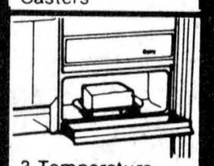

3-Temperature Butter Conditioner

Kelvinator

13.3 CU. FT. NO-FROST REFRIGERATOR

- Power Miser (Energy Saver)
- Butter Conditioner
- Dairy Compartment
- Porcelain Vegetable Crisper
- Porcelain Meat Keeper
- Removable Egg Container
- 2-10 Position Shelves
- Roll-easy Casters
- 112 lb. Freezer capacity

Sale each KNS613

$439.

(WHITE)

Also Available in Harvest and Avocado

Kelvinator ***FREEZER***

WITH 5 YEAR FOOD SPOILAGE WARRANTY

17.8 CU. FT. FREEZER

$289.

Sale each

KC618 KELVINATOR FREEZER (H 36" x W 51" x D 27½")

- 634 lb. Capacity
- Security Lock and Key
- 2 Large Storage Baskets
- Fast Freeze Section
- Positive Seal Lid
- Hi-efficiency Foam Insulation
- Front Discharge Drain
- Safety Signal Pilot Light

Kelvinator

REFRIGERATORS

15 CU. FT.

KND615

$559.

17 CU. FT.

KND617

$619.

17 CU. FT.

KNSD617

$549.

17 CU. FT.

KNC617

$689.

FREEZER

26 CU. FT.

(STORES 934 LBS.)

$379.

Kelvinator

first and still the finest

BUILT-IN

DISHWASHER

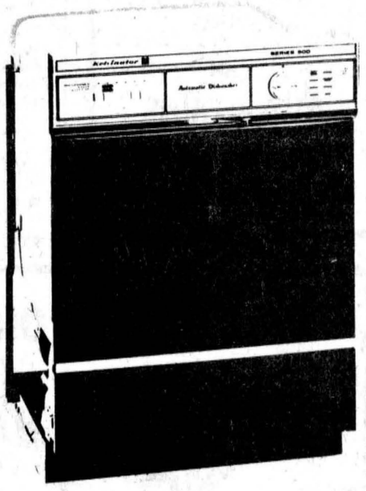

8 PUSH BUTTONS

MODEL U680

Sale Price

$399.

OSNABRUCK CENTRE

537-2101

STEWART ELECTRIC

the editor's notebook

IT'S TIME INDIVIDUALS ORGANIZED to protect themselves or to at least even the score a bit with unions and union members who cause them financial or personal inconveniences through strikes that affect essential services. Let's take for instance the thousands and thousands of Canadians who are being penalized in time, money and inconvenience by the present slowdown and work-to-rule campaign by the Canadian air traffic controllers. We think they should be subjected to some of their own medicine.

THEY ARE RELATIVELY FEW in number and could be easily intimidated and harassed. A few examples. A dozen or so private cars could be parked strategically to impede an air traffic controller's progress for an hour or so when he leaves the airport for home. A couple of handfuls of carpet tacks could be accidentally dropped on or near one of these controller's driveway. And how about a couple of dozen phone calls every night to one of these chaps asking how long flights were going to be delayed on his shift the next day? Then there are the old standard dirty tricks of ordering pizzas, Chinese food or chicken to have them delivered anonymously (and collect) to an air controller's home... or better yet, to the control towers. If you want the nuisance to last a little longer, fill out magazine subscription blanks in one of their names and mail them so that it will take months and months for them to get their unwanted magazines and bills cancelled. Unfair, some may say. Of course. But no more so than having to travel from New York to Toronto via bus from Buffalo and having to stay in a Toronto hotel an extra night because you missed your train connection to Belleville or Smiths Falls... an inconvenience of 10 to 12 hours and probably $100.

FOR POLICEMEN WHO GO ON STRIKE may we suggest several timely CB radio calls outside their homes while they are watching the Stanley cup finals, Kojack or one of their favorite TV programs. Ever see what a CB call does to a TV set? For striking posties after they go back to work we suggest getting together with friends in other communities and mail each other letters with no postage. Be sure there is no return address and make sure your friend is forewarned not to accept the letter. Also, make sure that the post offices in question took part in and supported the last strike.

STRIKES AGAINST THE PUBLIC inconvenience and hurt a lot of individuals who have no way of retaliating either as a group or as individuals and some of the dirty tricks we have suggested are not compatible with Canadians' conservative nature. This is why unions use the helpless and unorganized public as ploys in their fights with management or government. A few bold moves by individuals or groups to retaliate, however, might make persons who provide essential public services think twice about withdrawing these services if they might have to answer for their actions as individuals.

xxxxxxxxxx

RAPID AND DRASTIC DEVALUATION of the Canadian dollar the last couple of weeks has shocked many Canadians, especially those living close to the US border, into thinking twice before going on a shopping trip or spending a few bucks in a neighbouring US town or city. Suddenly the advantage of "buying American" has ceased, if not in reality, then at least in thought. We have been spoiled in Canada by the artificial value of the Canadian dollar which in fact is worth only 80 to 83 cents in real purchasing power compared to the US dollar. The Canadian government has been spending hundreds of millions of dollars to keep our dollar pegged close to par with the US dollar, but has finally pulled the plug and let the dollar drift downward, close to its real value. We doubt if the government will admit the folly of its fiscal mismanagement by letting the Canadian dollar find its own level on the international exchange, but by letting it slip to 91 or 92 cents is a realistic attitude.

THE BENEFITS OF DEVALUATING the dollar are many, compared to the disadvantages. Right now in Canada we need jobs and we need industrial investment and expansion. A premium US dollar will make Canadian-made products more competitive on the retail shelves both in Canada and United States, and American investors are going to take a closer look at Canada when they can realize an immediate profit of 10 to 15 per cent on their investment because of the exchange rate.

WE HAVE BEEN LIVING OVER OUR HEADS for too long in Canada, and inflation and unemployment will continue to rise as long as we earn too much for what we do and spend too much for what we earn. A bit of belt-tightening has been needed and although our federal government is not going to take the blame for the present and future devaluations (they would like us to believe that the US stock exchange controls it) they have started Canada on a trend toward economic reality.

chesterville's past

FROM THE RECORD
AUGUST 21, 1947

Wednesday, the thirteenth, was unlucky to Raymond, third son of Mr. and Mrs. Leslie Holmes, when he fell thirty feet through the schute to the barn floor at Elzie Johnstone's barn. Ray was helping Walter Johnstone mow back hay when the accident occurred. Altough suffering from badly bruised feet, Ray considers himself lucky he landed on his feet and not his head.

Members of the fishing fraternity of Chesterville are finally connecting with something besides the ones that got away. The entries for the prizes offered by the Chesterville Fish and Game Association show some dandies taken although some of the classes are not filled. After Frank Merkley started the season with a 15 pounder, W.O. "Bill" Dixon coaxed a nice lunge into the boat that tipped the beam at just under eighteen pounds.

Presented by Dr. G.H. Barton, a film on swimming instruction was shown to the members of the Rotary Club, last Monday evening, at their regular meeting.

Ninety-eight members of the Carlyle Clan attended the 12th annual reunion which was held Saturday at the home of Mr. and Mrs. G.W. Carlyle of Mountain township. Members of the clan, descendants of two brothers, George and Walter Carlyle who came from Dumfriesshire, Scotland to settle in Williamsburg township in the year 1842, were present from Winnipeg, Ottawa, Smith Falls, Montreal, Brockville, Kemptville, Winchester and Williamsburg.

Mr. and Mrs. Stanley Nugent, Berwick, announce the engagement of their daughter Bethel Muriel to Stewart Albert, son of Mr. and Mrs. Stewart Begg, Crysler. The marriage to take place early in September.

Mr. Clayton having decided to make the family home in Ottawa, where he will shortly take up residence, has sold his Victoria street residence to Mr. L.H. Doering. It will be with considerable to regret that this village looses the Clayton family.

Village walks and streets are being tidied up all over town, giving the appearance that a good housekeeper presents in a well kept home. One welcome change is the rounding of the corner of the sidewalk at King and Water streets. Another is the raising of the walk on King street to the same level as the south end of the sidewalk.

FROM THE RECORD
AUGUST 29, 1957

Chesterville and District Agricultural Society members have just about completed preparations for the twenty-sixth annual exhibition at the fair grounds. Paint and poliish and the last minute preparations have kept the executive and secretary hustling.

A veteran of the Royal Canadian Air Force who served in Canada, Europe and the Middle East during the Second World War, will become Dundas County's new Public School Inspector on September 1. He is N.M. "Hugh" Hutchinson, of Hamilton, Ont., who succeeds Mr. W.J. Stewart, retiring Inspector.

Robbie Sutherland, son of Mr. and Mrs. John Sutherland, made a radio telephone call to his parents on Sunday evening, August 25. He was calling from the control tower of the airfield at Great Whale River on Hudson Bay. The phone call was clear and plain, although the last call the Sutherlands received was more fustrating. They could hear Robbie plainly but he could not hear their voices from this end.

Clarence Marshall, of Brockville, who spent his first fourteen years in Chesterville, had dinner last week with an old school friend, Bill Hough, in Whitehorse, Yukon. Clarence was there representing his firm and Bill, with his wife and family, was in town to judge a horticultural exhibition.

Plans for a large, beautiful civic centre, to equal any along the seaway route or in the Seaway Valley, are fast nearing the stage of actual construction at Morrisburg. By early September village council will call for tenders and by next May they hope a dream will have become a reality with the completion of a block square civic centre.

Winchester Springs United-Church W.M.S. met at the home of Mrs.James Herriman with the vice president, Mrs. Adams, taking charge in the absence of the president. Mrs. Denzil Robinson gave a paper on citizenship entitled "Economic Responsibility". Mrs. Arnold Casselman, literature secretary, gave her report and gave out books to be read.

Robert Gilroy was in England at the World Jamboree. Bob arrived home last week with some interesting stories to tell. He was one of some 35,000 Scouts, Rovers and Scout leaders representing countries all over the world who attended the Boy Scout World Jamboree in Sutton Park, Warwickshire, England.

FROM THE RECORD
AUGUST 26, 1937

Schools throughout the province will re-open next Wednesday morning after the long summer holidays. Scholars will troop back to their classes and a number starting in the Kindergarten of Public and Separate schools.

The personnel of the Chesterville High school staff was completed at a special meeting of the Board Saturday evening following the appearance of advertisements for a teacher of Latin and French. The application of Mr. Kenneth L. Gauther, a teacher of six years' experience and specialist in these subjects, was finally accepted by the members, the salary to be $1500.

The Community Theatre this week end is offering one of the finest pictures of the year in "God's Country and the Woman", which is done in technicolour throughout its length.

With everything practically set and entries pouring in as never before, it looks as if Chesterville's Live Stock Show will go over next Wednesday to top all records, and that is not to be wondered at when the prize list is studied a bit. Besides the many classes and the big prize money in the society's section of the list, there are almost 100 special prizes well divided among the different breeds of horses, cattle and poultry, which in itself will attract the best in their classes.

Frederick Albert Lobb, of Winchester township, and Greta Margaret Brown of Morewood, were united in marriage at the Presbyterian Manse, Chesterville by Rev. Geo. Extence, B.A. on Thursday, Aug. 19.

Mrs. John Scott, of Winchester, was pleasantly surprised on Wednesday evening last, upon entering the home of her son Richard Scott, to find about 25 relatives and friends assembled to congratulate her on her 86th birthday.

Chesterville district accounted for three of the large lists of motor accidents reported over the weekend, but luckily none of the persons involved were seriously hurt.

Member of the Ontario Weekly Newspaper Association

THE CHESTERVILLE RECORD
Second Class Mail Registration No. 0242
P.O. Box 368 — Chesterville — 448-2321 - 2322
Subscription Rates: $8.00 per year, within a 40 mile radius of Chesterville, $10.00 per year, outside the 40 mile radius
U.S.A. and Foreign, $15.00 per year



photo by lianne mohns

the farmer's wife

by wyn thompson

Nobody asked me...but I am glad to be home. Now, don't get me wrong, I had a wonderful trip, a good change of pace, a good holiday...but I am glad to be home.

Two weeks ago we headed the car and trailer East with few set plans for we find we enjoy a holiday more if we simply take what comes. We did know that we wanted to have a look at the Gaspe.

The gently curving scenery of the Lower Saint-Laurent, at the gateway to the Gaspe, near Riviere-du-Loup, became more and more rugged as we moved eastward.

We camped overnight at Trois-Pistoles because the name fascinated us. We found out that it was so named because of the loss of a silver cup in a neighbouring river. Apparently it happened sometime in 1621 when an oarsman who dropped a container cried out: "Voila trois pistoles perdues! (There go three pistoles...)" And the name of these ancient tokens of French currency seems to have remained attached to the river.

So typical of Quebec is this locality, rich in traditions, that it was chosen by the University of Western Ontario as the site of summer courses in French and art which draws students from the entire continent.

Did you know that the Gaspe Peninsula, reaching out into the Gulf of the Saint-Laurent at the southeastern extremity of the Province of Quebec, was called Gespeg by the aborigines, meaning land's end? Geologically, the peninsula is hundreds of millions of years old. In fact, it is one of the oldest lands on earth, but also one of the youngest population-wise. Its landscapes, I found, were incredibly beautiful.

The road circled, dipped and dived dramatically until the real finale was the descent of the hills into Perce. I will never go back as I was scared stiff of those hills.

Their grandeur was overwhelming, I agree, but I just don't have the stomach for it. Perce Rock, formerly linked to firm ground, is a rock formation to be seen to be believed. We walked to it at low tide, were lashed by rain and the waves rolling in, experienced it well before moving on. Did you know that it was behind this famed rock the Jacques Cartier anchored his three small ships in July 1534?

We looked toward Bonaventure Island but did not take the boat trip to it although we heard the population calling, screaming, harranging and arguing from the first light of morning to the last light at day's end. It is a natural habitat of a winged population, long protected by law.

Our journey continued along the seacoast to enter New Brunswick at Cambellton. The Gaspe, what we saw of it was beautifully rugged, the buildings in well-painted condition and the implements in the farmer's fields of the most modern and up-to-date types. The blue sea, the green fields, the white homes and little churches which dominated the horizon,refreshed my being. I never expect to go back but, it was good to have been there.

From Cape Tormentine, we took the Ferry to Prince Edward Island. The day was a gift of the gods. Sunny, warm, still. So was our three-day stay there! Cavendish and Summerside beaches made us wish we could stay forever. Old Charlottetown was spruced up beautifully- a credit to the capital city. I saw quite a change in the twelve years since I had been there before. And of course, the art centre is a real attraction.

No trip to Prince Edward Island would be complete without a trip to the home of Anne of Green Gables. We had our first lobster meal there and it was delicious, I must say. Not as good as roast beef, mind you, but still a gourmet item of note. I should not mention this in the same breath as lobster, but my, I did enjoy two good meals of flounder.

Neighbouring campers gave us two packages of fresh flounder and I did enjoy it. Also, it was strawberry season...need I say more?

All too soon it was time to journey on. It was soon time to cross the Canso Causeway and have a look at Cape Breton. We parked the trailer at Baddeck and we did not go far before realizing why so many people think you have not seen Nova Scotia until you have visited Cape Breton. It was unbelievably beautiful, lonely, and rugged. I felt very far away from home. No need to say the Cabot Trail, especially certain parts of it filled me with a tremendous awe. I never expect to go back but I loved every minute of it...the sea, the mountains and the wind.

The Causeway was well worth the $27 million spent on it. It was a remarkable engineering feat which required over eleven million tons of rock to span the mile-wide strait, which is nearly two hundred feet deep.

We had lunch at the beautiful Keltic Lodge, Ingonish, just inside the Cape Breton Highlands National Park. While in Cape Breton we visited the Alexander Graham Bell Museum at Baddeck and gained an insight into Bell-theMan and Bell-the Scientist and Inventor. The following quotation best described him, "The inventor is a man who looks around upon the world and is not contented with things as they are. He wants to improve whatever he sees, he wants to benefit the world; he is haunted by an idea, the spirit of invention possesses him, seeking materialization."

We spent an informative afternoon at the Fortress of Louisbourg National Historic Park - virtually the easternmost point of land in continental North America. Louisbourg now is Canada's most ambitious attempt to recall its past. The initial reason for the reconstruction was economic - a relief for the unemployment which resulted from the closing of Cape Breton's coal mines. It was in 1961 that the Federal Government began a 25 million dollar project aimed at reconstruction by 1980 of one quarter of the original town and fortifications.

Within this area all the buildings, yards, gardens and streets to date have been recreated as they were during the 1740s, immediately preceeding Louisbourg's first siege when the fortress was nearly completed but had not yet suffered a blockade and bombardment. It is a magnificent attempt to reconstruct a French king's dream of empire. Following this return to the 1700s, we had supper at the Grubstake in Louisbourg. The decor of this building which is 150-175 years old is reminiscent of the frontier days in the Old West. The home-cooked food defies description.

T. Bender wins six firsts in plants, flower classes

Sweet peas: first, Mrs. J.B. Johnston, Avonmore, second, Mrs. Irene McIntyre, Avonmore. Asters - powderfuff: first, Thelma Bender, Monkland, second, A. Vanderweilin, Moose Creek.

Dahlias - cactus: first, Mrs. Rutherford MacIntyre, Avonmore, second, Mrs. W.M. Campbell. Dahlias - pom pom: first, Mrs. Hector MacRae, Avonmore, second, Mrs. Clifford Hueston, Avonmore, third, Mrs. J.B. Johnston, Avonmore.

Petunias - single: first, Thelma Bender, second, Mrs. Linda Blair, Avonmore, third, Nora Clancy, Lunenburg. Pansies: first, Mrs. W.M. Campbell, second, Maria Baas, Moose Creek, third, Ruth Guindon.

Snapdragons: first, Ruth Guindon, second, Mrs. Irene McIntyre, third, Mrs. Geraldine Schwartz, Moose Creek.

Zinnias - double: first, Mrs. Hector MacRae, third, A. Vanderweilin. Zinnias - pom pom: first, Maria Baas, second, A. Vanderweilin, third, Thelma Bender.

Marigold - African: first, Thelma Bender, second, Ruth Guindon, third, Mrs. Linda Blair. Marigold - French: first, Norma Leitch, Cornwall, second, Ruth Guindon, third, Thelma Bender.

Gladioli - true red: first, Thelma Bender, second, David Bryan. Gladioli - true white: first, Thelma Bender, second, Ruth Guidon.

Cosmos: first, Maria Baas, second, Nora Clancy, third, Mrs. W.M. Campbell.

Potted plants - Begonia, tuberous: first, Maria Baas. Bengona, Rex: first, Mrs. W.M. Campbell. Geranium in bloom, any colour (new cutting): first, Mrs. Hector MacRae, second, Nora Clancy, third, Mrs. Rutherford MacIntyre. Geranium in bloom, any color (Ivy variety): first, Ruth Guindon, second, Mrs. W.M. Campbell.

Coleus, any variety: first, Ruth Guindon, second, Mrs. W.M. Campbell, third, Mrs. Hector MacRae.

African Violet, in bloom, one crown: first, Mrs. Stan Goodman, Avonmore, second, Mrs. Geraldine Schwartz, Moose Creek, third, Mrs. Jean Canham.

Potted plants not listed: first, Mrs. Hector MacRae, second, Mrs. Jean Canham, third, Mrs. J.B. Johnston.

Specials - Hanging plants: first, Mrs. Jean Canham, second, Mrs. Rutherford MacIntyre, third, Mrs. Hector MacRae. Dish Garden: Mrs. W.M. Campbell. Most artistic arrangement (using 3 types of flowers): first, Thelma Bender, second, A. Vanderweilen, third, Nora Clancy. Arrangement for coffee table: first, Nora Clancy, second, A. Vanderweilen, third, Mrs. W.M. Campbell. Arrangement for new baby: first, Nora Clancy, second, Mrs. W.M. Campbell, third, Mrs. Thelma Bender. Harvest Arrangement: first, Mrs. W.M. Campbell, second, Maria Baas.

Ferguson and McRae farms top Holstein exhibitors at Avonmore Black and White

AVONMORE (Staff) - The Holstein Grand Champion Bull named at Avonmore Fair on the weekend belonged to J. Wesley Ferguson and Sons, Newington. The Reserve Champion was shown by C.A. Michels, Finch, and the Grand Champion cow award went to Gordon McRae, Avonmore while the reserve went to C.A. Michels.

Oran Montgomery, Monkland, was the winner with a Junior Champion heifer and Patti Campbell, Moose Creek exhibited the Reserve Junior Champion.

Bull calf: first, J. Wesley Ferguson and sons; second, C.A. Michels.

Heifer calf: first, Patti Campbell; second, J. Wesley Ferguson and sons; third, Kelly Lafave, Northfield Station.

Junior yearling heifer: first, Rolland Daoust, Moose Creek; second, J. Wesley Ferguson and sons; third, Mike Kearns, Berwick.

Senior yearling heifer: first, Mike Kearns; second, C.A. Michels; third, Dawn Wert, Avonmore.

Cow, two years: first, Gordon McRae; second, J. Wesley Ferguson and sons; third, C.A. Michels.

Cow, three years: first, Gordon McRae; second, Mike Kearns; third, J. Wesley Ferguson and sons.

Cow, four years: first, C.A. Michels; second, Helen Leitch, Cornwall; third, Gordon McRae.

Cow, five years or over: first, C.A. Michels; second, Gordon McRae; third, Rolland Daoust.

Group of four animals: first, Gordon McRae; second, C.A. Michels; third, J. Wesley Ferguson and sons.

Display of five animals, any age, any breed, bred and owned by exhibitor: first, Gordon McRae, second, C.A. Michels, third, J. Wesley Ferguson.

L. Lalonde exhibits best cheese

Lawrence Lalonde, Balderson, Ont. took home top honors from Avonmore Fair's cheese Exhibit over the weekend with three red ribbons and four second prize ribbons.

Cecil Simpson, Ault Foods Ltd., Winchester, also took a share of the winnings with two first prize wins, one second, two thirds, and two fourth prize ribbons.

St. Albert Dairy Co-op, St. Albert, had two samples of cheese that came in first, three that took third place and one sample came in fourth.

Dwight Barkley, Spencerville, was credited with two second place finishers, two thirds and two fourth place finishes.

Bottled good winners

Apple Jelly: first, Thelma Bender, Monkland, second, Dawn Wert, Avonmore, third, Nora Clancy, Lunenburg. Applesauce (sweetened): first, Mrs. Karen McIntrye, Avonmore, second, Mrs. J.B. Johnston, Avonmore, third, Mrs. Irene McIntyre, Avonmore. Cherries, peaches and raspberries: Thelma Bender.

Freezer raspberry jam: first, Ruth Singleton, Apple Hill, second, Mrs. Geraldine Schwartz, Moose Creek. Strawberries: first, Irene McIntyre. Strawberry jam: first, Ruth Guindon, second, Irene McIntyre, third, Kathy Miller. Freezer strawberry jam: first, Ruth Singleton, second, Mrs. Karen McIntyre, third, Thelma Bender.

Cucumber pickles: first, Mrs. Geraldine Schwartz, second, Thelma Bender, third, Noelline Cardinal, Cumberland. Dill pickles: first, Mrs. Geraldine Schwartz, second, Mrs. Karen McIntyre, third, Mrs. J.B. Johnston.

Beet pickles: first, Mrs. Irene McIntyre, second, Mrs. J.B. Johnston, third, Mrs. John Worrall, Avonmore. Chili sauce: first, Mrs. J.B. Johnston. Salad dressing: first, Thelma Bender, second, Mrs. Karen McIntyre. Green hot dog relish: first, Mrs. Rutherford MacIntyre, second, Thelma Bender, third, Ruth Singleton.

Strathmore UCW wins quilt special

Household articles - Knitted afghan: first, Mrs. Rutherford MacIntrye, Avonmore, second, Mrs. Nan Worrall, Avonmore, third, Karen Hickman.

Baby's set: first, Mrs. Nan Worrall, second, Sue Chipman, Avonmore, third, Linda Tessier, Cornwall. Child's coat and sweater: first, Nora Clancy, Lunenburg, second, Ruth Guindon, Cornwall, third, Mrs. Nan Worrall.

Man's sweater: first, Mrs. Nan Worrall, second, Mrs. Stan Goodman, Avonmore. Knitted slippers: first, Mrs. Marilyn King, Avonmore, second, Thelma Bender, Monkland, third, Ruth Guindon.

Aprons: first, Thelma Bender, second, Mrs. John Worrall, Avonmore, third, Mrs. J. B. Johnston, Avonmore. Mother and daughter aprons: first, Nora Clancy.

Lady's pantsuit: first, Linda Tessier, second, Marilyn King. Long skirt: first, Marilyn King. Cotton house dress: first, Nora Clancy.

Article of Crewel work: first, Mrs. John Worrall, second, Ruth Guindon, third, Mrs. J.B. Johnston. Article of needlepoint: first, Maria Baas, Moose Creek, second, Ruth Guindon, third, Mrs. Rutherford MacIntyre.

Fancy cushions: first, Mrs. John Worrall, second, Maria Baas, third, Thelma Bender.

Pillow cases: first, Mrs. J.B. Johnston, second, Mrs. Clifford Hueston, Avonmore, third, Thelma Bender.

Dresser scarf: first, Karen Hickman, second, Mrs. J.B. Johnston, third, Marilyn King.

Crocheted afghan: first, Thelma Bender, second, Ruth Guindon, third, Mrs. Florence Prodonick, Avonmore.

Poncho: first, Thelma Bender. Crocheted table centerpiece: first, Mrs. J.B. Johnston, second, Linda Tessier.

Miscellaneous - tote bag: Nora Clancy, table centre; first, Thelma Bender, second, Nora Clancy and stuffed animal: first, Thelma Bender, second, Nora Clancy, third Mrs. J.B. Johnston. Clown doll: first, Mrs. J.B. Johnston, second Karen Hickman, third, Nora Clancy.

Macrame hanger: first, Thelma Bender, second, Barbara Bruknuiller, Newington, third, Betty Wright, Moose Creek.

Handmade pottery: first, Mrs. Richard Allinotte, St. Andrews West, second, Nora Clancy, third, Mrs. Irene McIntyre, Avonmore. Ceramics: first, Mrs. Richard Allinotte, second, Thelma Bender, third, Mrs. J.B. Johnston.

String art: first, Barbara Bruknuiller, second, Thelma Bender, third, Maria Baas. Handmade candles: first, Nora Clancy, second, Thelma Bender.

Pieced quilt: first, Thelma Bender, second, Ruth Singleton, Apple Hill, third, Mrs. J.B. Johnston. Appliqued quilt: first, Ruth Singleton, second, Mrs. Florence Prodonick, third, Ruth Guindon. Crib quilt: first, Thelma Bender, second, Ruth Guindon, third, Mrs. J.B. Johnston.

Specials - Pieced quilt: Thelma Bender, pieced quilt (organizations): first, Strathmore UCW, second, Avonmore Senior Citizens, third, ACAA. Old time quilt: first, Mrs. Hector MacRae, Avonmore, second, Thelma Bender. Hooked wool rug: first, Mrs. Rutherford MacIntyre, second, Karen Hickman.

Youth Specials - teenage dress: first, Mrs. Walter Hare, Avonmore, second, Maria Baas, third, Nora Clancy. Avonmore 4-H: first, Janice Cooper, second Margaret Worrall. Model made from kit: first, Glen Canham, second Eric Bryan. Any hobby article: first, Andrew Webb, Ingleside, second, Judy Lang.

Dingwall tops in Jersey show

Judge Ken Ella of Hornby, Ont., was called upon to judge 77 head, shown by 12 exhibitors at the St. Lawrence Jersey Club Parish Show, held in conjuction with the annual Avonmore Fair, on Saturday.

Ribbons to the winners were presented by the Jersey Princess, Kim Eadie of Russell, Ont.

The grand champion bull was shown by D.H. McCaig and Son of Huntingdon, Que., with Floyd Dingwall of Berwick exhibiting the junior champion female. The reserve junior champion was owned by North River Farm, Lachute, Que.

Grand champion female was won by Floyd Dingwall with his two-year-old, Elmvale Master's Kate, and D.H. McCaig & Son won the reserve, also with a two-year-old, Big K. Royal Penn.

First place for the breeder's herd also went to the Dingwall farm, as did the premier exhibitor's award. Runner-up in both these classes was J.J. MacKenize & Son of Finch.

The interbreed best udder class was won by a Jersey this year, also owned by Floyd Dingwall. The winner was Spruce Vine Jester's Autumn.

Exhibitors taking part in the Parish Show were J.J. MacKenzie & Son, Finch; Henry Zwarts, Mountain; John D. MacIntyre, Avonmore; Dewey E. McRae & Son, Berwick; Floyd R. Dingwall, Berwick; Charles McAlear, St. Andrew's West; Oswald O'Reilly, Riguad, Que.; D.H. McCaig & Son, Huntingdon, Que.; Stephen M. Borland, Huntingdon; North River Farm, Lachute, Que., Marvelside Farm, Russell; Frank Dupuis, Avonmore.

Grade school awards

Kindergarten pictures 9in. by 12 in.; first, Jane Ladouceur, second, Mike Jaeck, third, Sayla Craig.

Wax Resist 12 by 18 in.: Grade one, first, Gregory Campbell, second, Todd Nalepa, third, Randy Canham.

Seasonal cut-outs: Grade two, first, Scott Tracy, second, Scott Chipman, third, Waylon Tinkess.

Crayon resist: Grade four, first, Glen Canham, second, Betty McGillis, third, Tracy Hollingdrake.

Cut paper design: Grade five, first, Claude Houle, second, Eric Bryan, third, Lise Duval.

Paper weaving: Grade six, first, Caroline Jans, second, Kent McMillan, third, Diane Dore.

Fire Prevention poster: first, Cathy McCaskill, second, Monique Cardinal. Fire Prevention essay: Monique Cardinal



GIANT YEAR END AUCTION Sale

OVER 50 TRACTORS

and 100's of Implements must be sold

FRI., SEPT. 2

Starting at 9:30 a.m.

TERMS

Cash, Cheque or Bank Letter of Credit

NOTE

Inventory subject to change by Sale Day

THIS IS ONLY A PARTIAL LISTING

NEW AND USED PARTS

Plus many Items too numerous to mention

TRACTORS

FARMALL 1066
FARMALL 966, Cab
FARMALL 856, Cab
FARMALL 826, Cab
FARMALL 806-D
FARMALL 656, 2001 Loader
I.H. 504
I.H. W-6
I.H. W-4
I.H. B-275
FARMALL 300, Cultivator
FARMALL MTA-LPTO
I.H. 414 LOADER
I.H. 434
I.H. 724
I. H. 624
I.H. 824 4WD, Loader
MASSEY PONY
M. F. 165
M. F. 180

MORE TRACTORS

I.H. B-250
M. F. 33 D
M. F. 44
J. D. 2130
WHITE 1470
COCKSHUTT 560, Loader
DAVID BROWN 950
FORD 4000
FORD 5000, Loader
FORD MAJOR
M. F. 135
J. D. 4020
J. D. 3130
COCKSHUTT 40, Loader
DAVID BROWN 1200
DAVID BROWN 990
LEYLAND 384, Cab & Loader
FORD 8N
FORD 2000 DEXTRA

COMBINES

INTERNATIONAL HARVESTER MODEL 80
INTERNATIONAL HARVESTER MODEL 303
INTERNATIONAL HARVESTER 503
INTERNATIONAL HARVESTER 815
INTERNATIONAL HARVESTER 615
MASSEY FERGUSON 205
MASSEY FERGUSON 300
MASSEY FERGUSON 410
MASSEY FERGUSON 35
MASSEY FERGUSON 82

HAY BALERS

INTERNATIONAL HARVESTER 45
INTERNATIONAL HARVESTER 46
INTERNATIONAL HARVESTER 37
INTERNATIONAL HARVESTER 47
MASSEY FERGUSON 12
MASSEY FERGUSON 10
NEW HOLLAND 67

MOWER CONDITIONERS

INTERNATIONAL HARVESTER 990
HESSTON PT10
NEW HOLLAND 460
NEW HOLLAND 461
MASSEY FERGUSON, 9 ft.
OWATONNA 220
NEW IDEA MOWDITIONER
SEVERAL CRIMPERS, MOWERS AND RAKES

PLOUGHS

GOOD ASSORTMENT OF PLOUGHS FROM 2 TO 6 FURROWS

TILLAGE

INTERNATIONAL HARVESTER NO. 9 CULTIVATOR
INTERNATIONAL HARVESTER C-11 CULTIVATOR
INTERNATIONAL HARVESTER DISC, 10 ft.
INTERNATIONAL HARVESTER DISC, 14 ft.
BUSH HOG, 14 ft.
KONGSKILDE CULTIVATOR, 12 ft.
PLUS MANY MORE

FORAGE EQUIPMENT

I. H. 350
I. H. 15
N. H. 818
N. H. 610
HESSTON 2000-100
GHEL 300
A. C. No. 780
N. I. BOX
I. H. 105
I. H. 16
I.H. 20 C
N. H. 616
HESSTON 7020
GHEL FH 84
M. F. No. 15
8 DION BOXES, Used
N. H. BOX
I. H. 550
SEVERAL USED BLOWERS

S. P. WINDROWERS

INTERNATIONAL HARVESTER 175
INTERNATIONAL HARVESTER 163
OLIVER 502

SPREADERS

GOOD SELECTION OF SPREADERS FROM 100 TO 350 BUSHELS

PLANTING

INTERNATIONAL HARVESTER 56, 4-row
INTERNATIONAL HARVESTER 58, 8-row
INTERNATIONAL HARVESTER 58, 6-row
INTERNATIONAL HARVESTER 400 CYLCO, 4 & 6 row
FORD, 4-row
ALLIS, 4-row, no till
JOHN DEERE 1240, 4-row, plateless
MASSEY FERGUSON, 2, 4 and 6 row
OLIVER, 4-row
SEVERAL GRAIN DRILLS

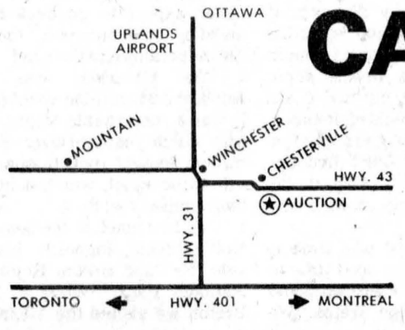

CARL - DON EQUIPMENT LTD.

eastern ontario's largest equipment dealer

CHESTERVILLE, ONT.

— AUCTIONEERS —

Carson Hill 821-2946

Stewart James 821-2784

For Further Details Call

Wilmer Willis: (613) 448-2166

Don Graham: (613) 989-2051

Owners and Auctioneers not Responsible for Accidents or Injuries on Sale Day

Something for everyone at Avonmore Fair

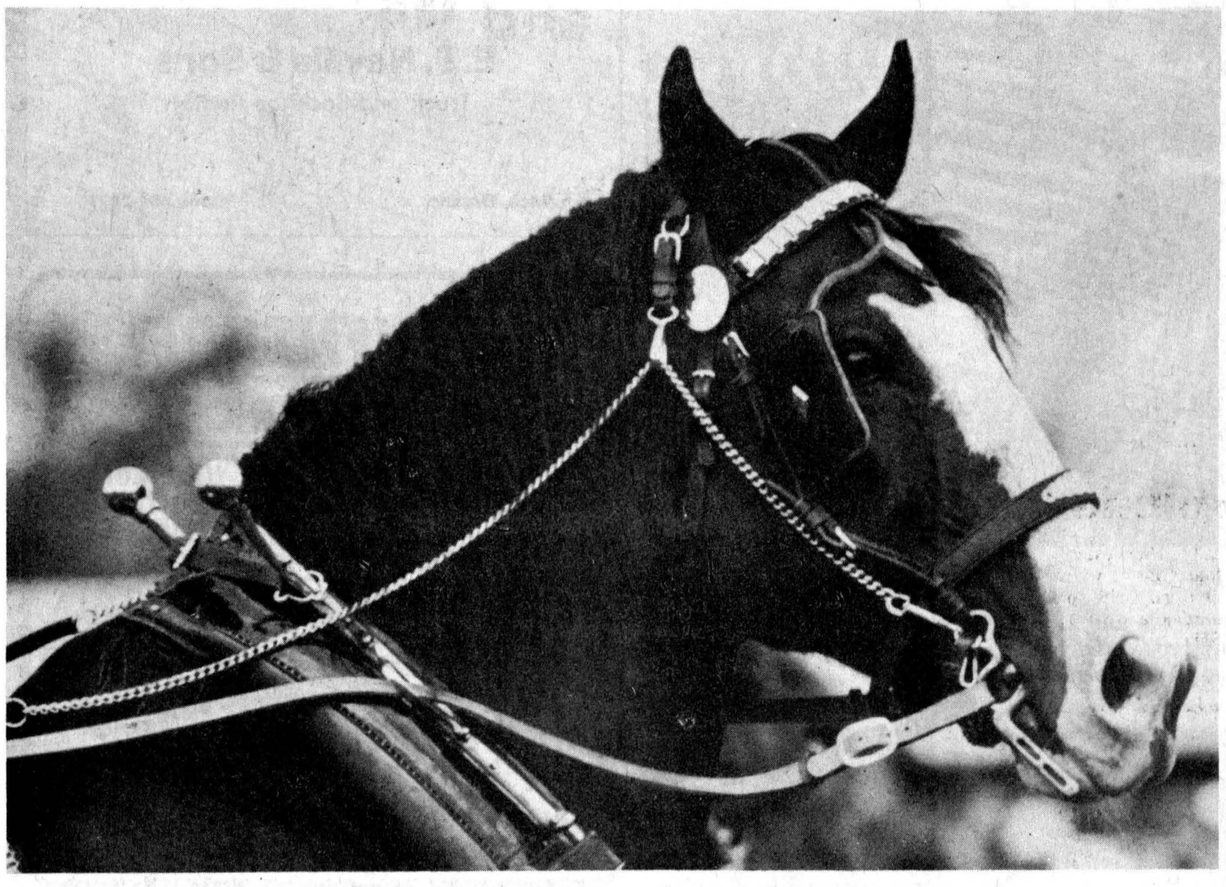

I always enjoy competing at Avonmore



And this was supposed to be fun



Making sure not to miss a step

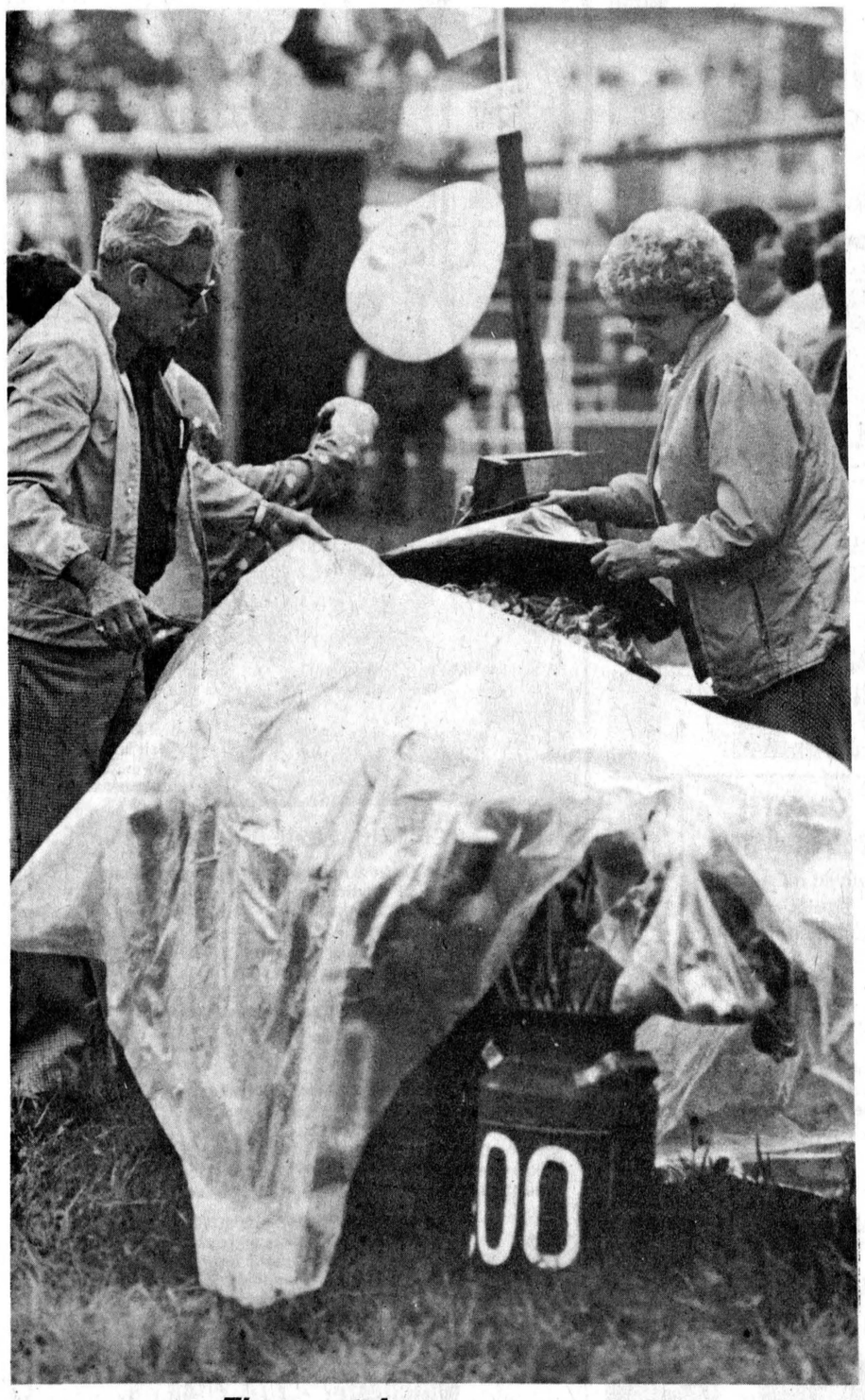

The great Avonmore cover-up

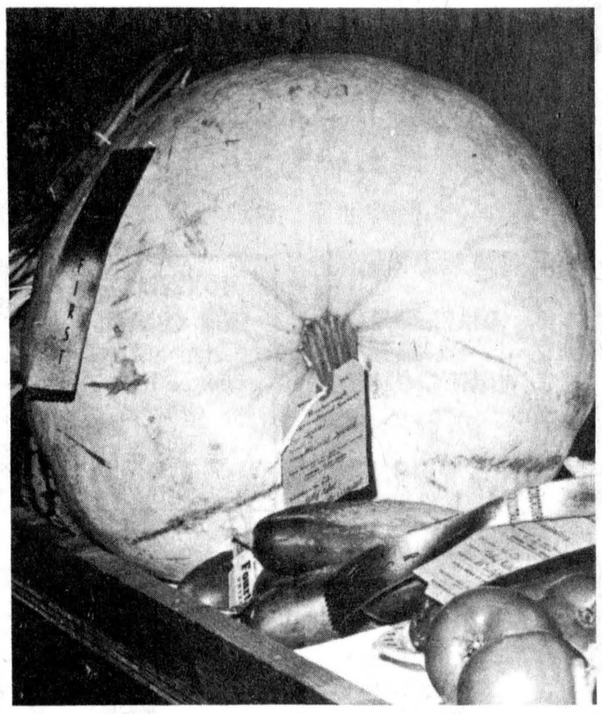

Kathy Miller's prize winning squash



Red ribbon winner for Thelma Bender

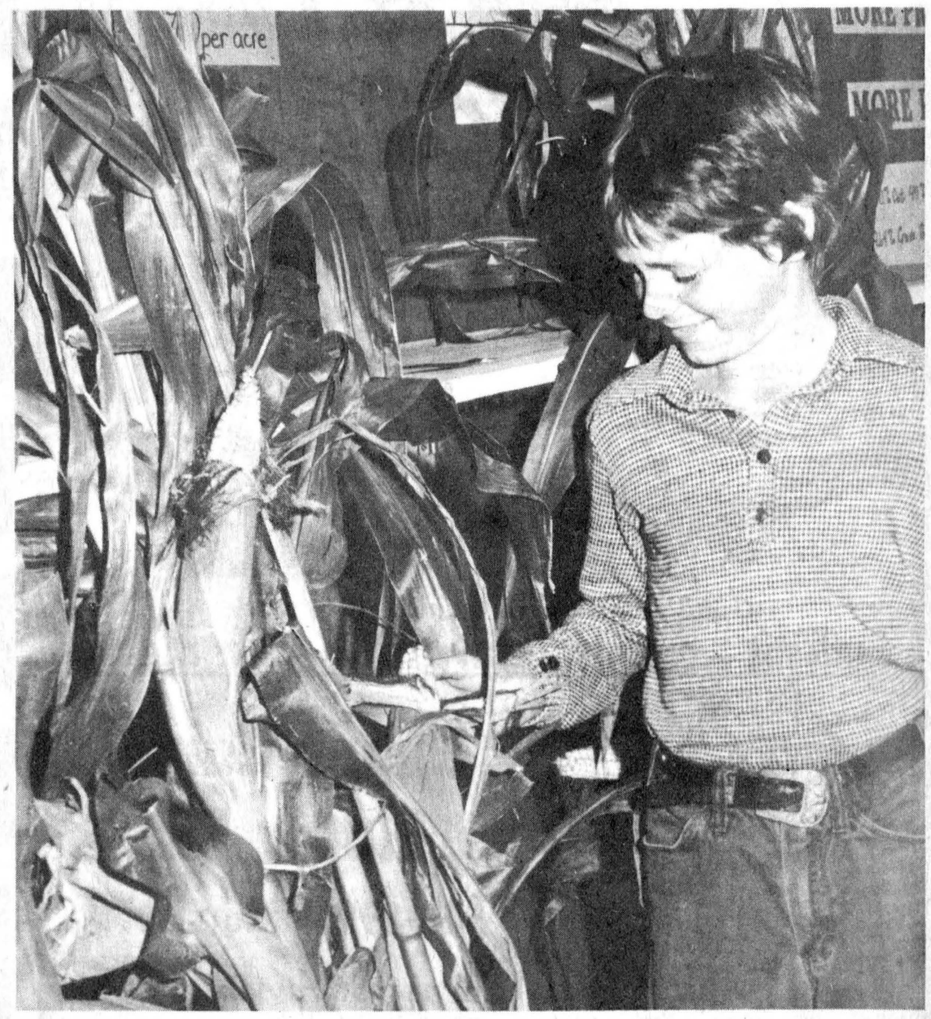

Mark McRae inspects the corn yield





Finch Lions Club entertain youngsters

Finch and District Lions Club held its annual children's picnic at Farran's Park Sunday. Over 40 children enjoyed an afternoon of games, directed by Marilyn MacLeod, and were treated to hamburgers, hot dogs and soft drinks. First vice-president Ab Evans, left, and president Eldon Ouderkirk (top left) were in charge of the cooking details to feed the hungry youngsters and top right photo shows Danny McMahon, left, Chad Brownlee and Timmy Ouderkirk in the sack race and numerous other children compete in the water balloon test of skill and sure handedness.

-mcmahon photos-

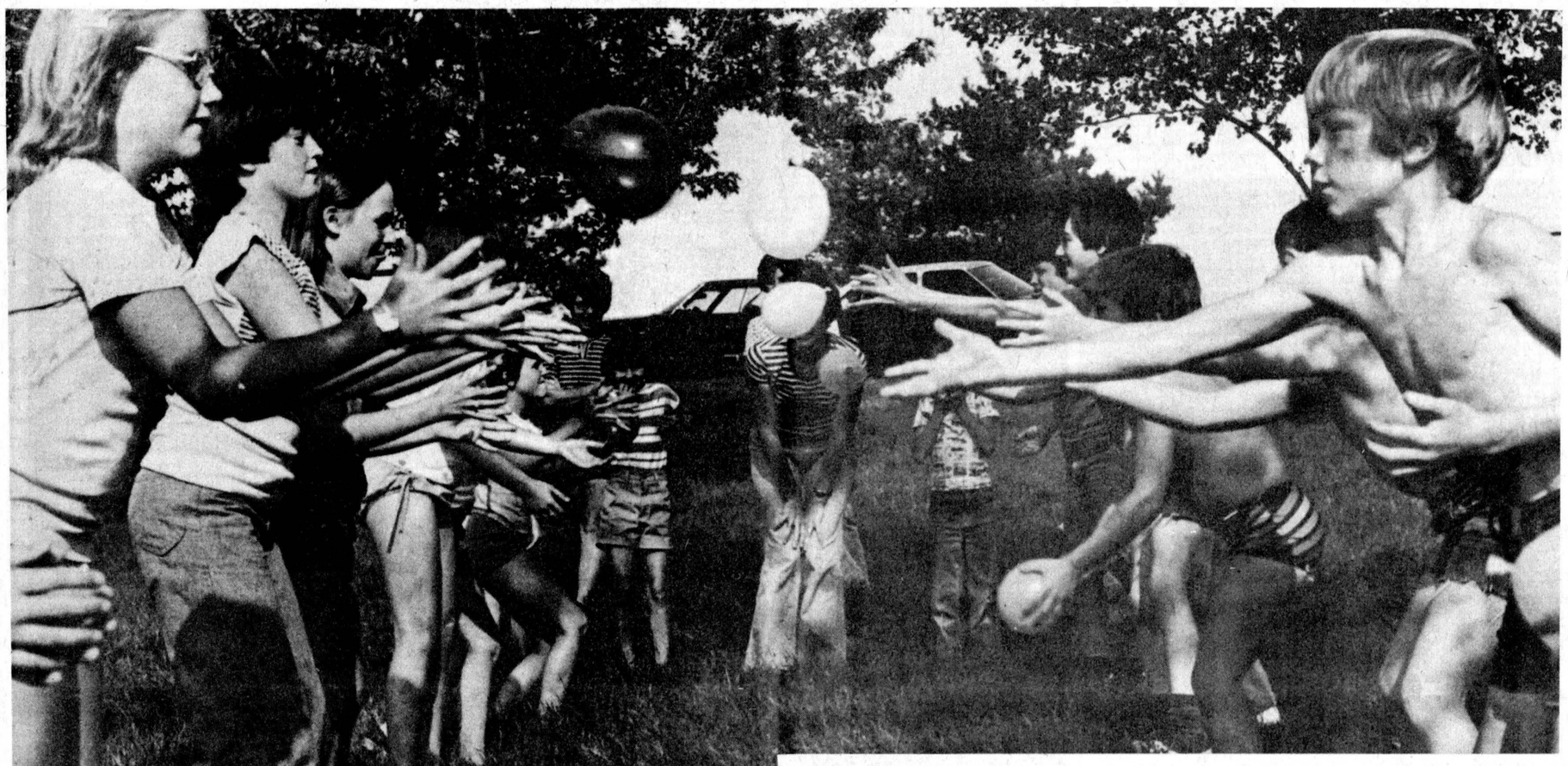

Pit Run Sand & Stone Top Soil Crushed Gravel

E. F. Neville & Sons

Truck and Backhoe Rental

Finch, Ontario Phone 984-2491

ADVENTURE!

AIRPLANE RIDES



SEE YOUR HOME FROM THE AIR!

Only $6.00 per person every Fri., Sat., & Sun.



Also Parachuting Courses at

WINCHESTER AIR PARK

Off Hwy 31, 3 miles south of Winchester

PLOWS • PLOWS

KVERNELANDS, AUTOMATIC RESET, HIGH CLEARANCE, 20" COULTERS

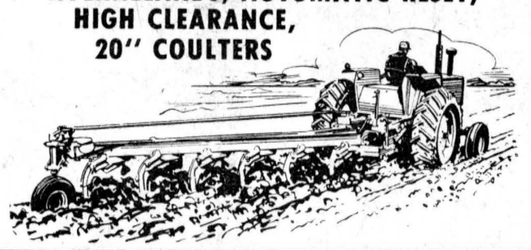

POINTS FOR MOST MAKES OF PLOWS

PLOW PARTS IN STOCK

Robertson Equipment

3058 Pitt St. • Cornwall • 932-2841



Melody Music Centre

104 PITT ST. — CORNWALL

933-0205

WE CARRY A COMPLETE LINE OF MUSICAL INSTRUMENTS

GIBSON • FENDER GUITAR • YAMAHA

BE A SMART BUYER

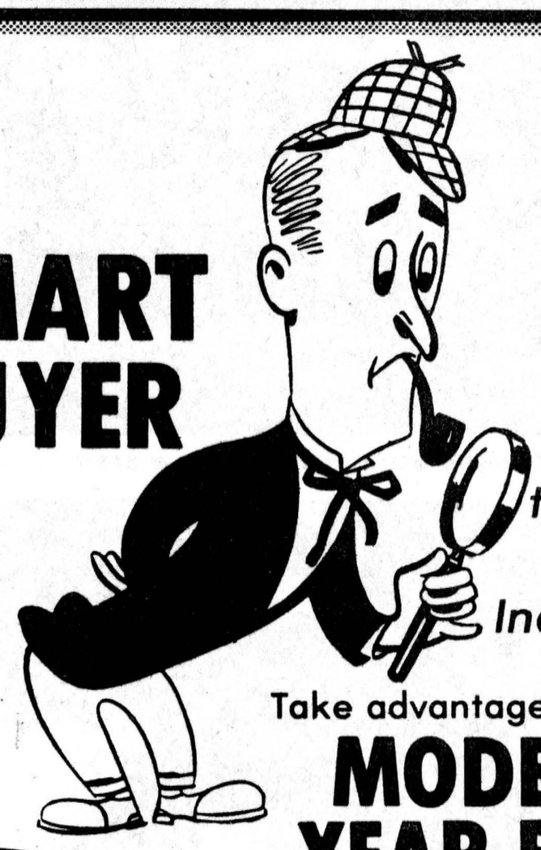

Beat the '78 Price Increase

Take advantage of our

MODEL YEAR-END CLEARANCE SALE



Good selection of all models in stock

CAMAROS — CUTLASS — CHEVELLES — MONTE CARLOS

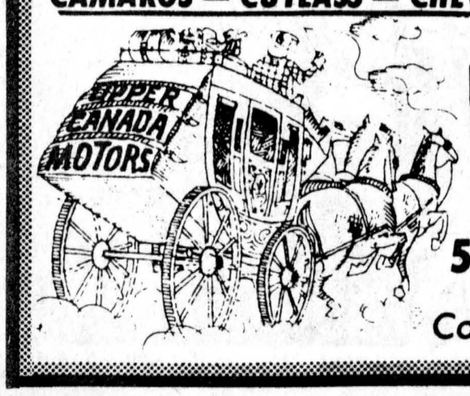

Upper Canada Motor Sales

543-2925, Morrisburg

Corner of Hwy. 2 and 31

YOU'RE THE WINNER

SALE

DIAPERENE BABY WASH CLOTHS 70's $1.09

NOXZEMA SKIN CREAM 170 ml. *Limited Time Offer* $1.29



LISTERINE LOZENGES 18's in Listerine orange and lemon mint flavours 88c

ROYALE FACIAL TISSUE three ply 60's 3 for 89c

COLGATE TOOTHPASTE twin 50 ml. pack regular and winter fresh flavours 89c

TEGRIN HERBAL SHAMPOO 2 ounce tube $1.49



Sale Ends Monday, August 29 or while quantities last.

School Supplies are in... watch for specials in next week's paper

SEAWAY VALLEY PHARMACIES

WINCHESTER 774-2633 | CHESTERVILLE 448-2492 | KEMPTVILLE 258-2557 | PRESCOTT 925-4233

HOLSTEIN BULLS



Purebred and Grade Heifer Calves For Sale

For Sale, Loan or Trade

THREE BULLS from Almerson Farms Campbellford

Northcroft Admiral Citation, son, dam 2 year 15,000 - 3.8 BCA 153-160. Next Dam VG 84 pts. - 18,000 - 3.8 son in A.1. New Brunswick - ex 3 star - 20,000 - 3.9.

Dutch Croft Fury Lad, Dam - Rochman 3 year - 17,000, 3.9, BCA 160-164, Next VG, Rocland 24,000, 3.7.

Agro Acres Marquis Ned, Dam 150-150, 4.0.

TWO BULLS from Desmond Hay

Reidson Allstar, son, 2 year, 11,594, BCA 128-127.

Wholesome Peresuis Leader, 3 year, 15,510, 3.82, BCA 149-154.

TWO BULLS From Carl Petherich

Agro Acres Marquis Ned, Dam - Almerson Hannah, VG, 18,709, 713, 3.81, BCA 156-163.

Second Dam VG, 173-162.

Third Dam VG, 2 star Revelation, 7 lact av. 135-131.

Fourth Dam, 3 star Almerson, 9 yr. 18,064, 629 fat.

DAIRY FARMERS TAKE NOTE:

Keep your Milk Quota up to date

We have Local and Western Ontario Holstein Cows and Heifers for Sale — Purebred and Grade, Close and Fresh

HITSMAN BROS.

Winchester - 774-2044

OKTOBERFEST

Dance 9-2 a.m.
(Buffet at Midnight)
in the
WINCHESTER ARENA

Saturday, Sept. 10

Music By **The Music Makers** *of Kingston*

Tickets $10.00 Per Couple
Available From:

Boyds
Angus
Jim Levere
Carl Robinson
McDermid's Store
Tom Allison
Bob Crummy
Ron Johnstone
Clint Coleman
Don Erwin
Earl Graves
Lynn Boyd
Bill Hutton
Gary Collins
George Davidson
Bob Carkner
Betty Larmour
Tom Clapp
Stan Marriner
Harry McRoberts
Frank Morgan
Florence Helmer
CountryBoy Shops
Royal Bank
Bank of Montreal
Seaway Valley Pharmacy
Elliott's
Winchester Legion
Harry Castle

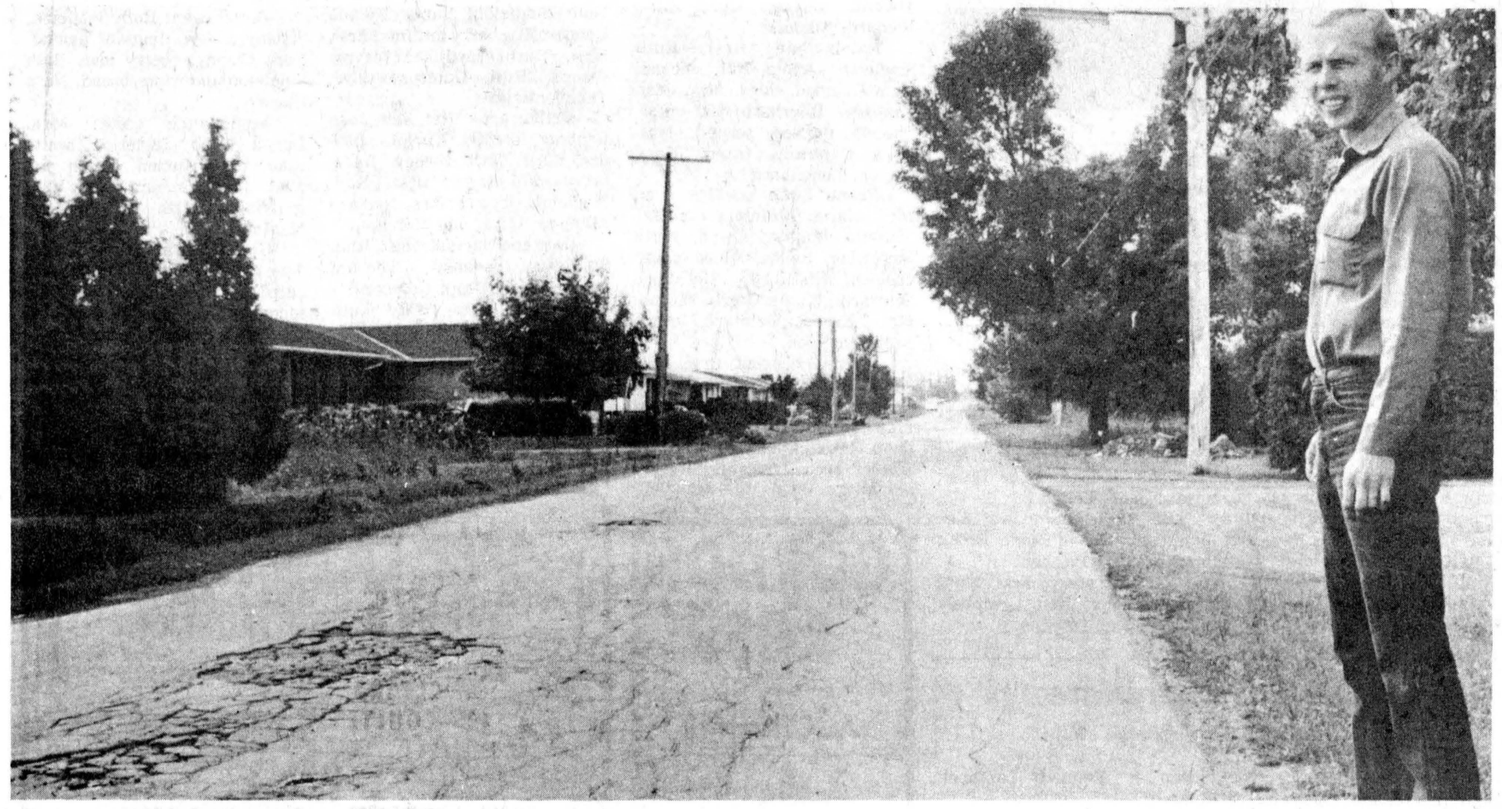

A last look before work starts

Chesterville village works foreman Richard Sharkey is taking one of his last looks at South St. before construction crews move in and remodel the roadway. Village Council last week awarded the contract for the reconstruction to Cruikshank Construction Co. Ltd., Morrisburg, for a tender bid of $117,576.22. Three other bids were received and the Morrisburg firm's bid was the lowest, bettering the engineer's estimate of $133,149.50. A spokesman for Cruikshank told Council at the meeting it would be ready to start work within the next couple of weeks. The initial phase of the project, to be completed by the end of November of this year, includes digging the sewer and the laying of granular base. No work will be conducted next year with paving, curbing and guttering to be done in 1979.

-staff photo-

The overall death rate from heart disease has been reduced by 28 per cent since 1950.

Dear Ann Landers



Dear Ann Landers: I'm female, age 22. This is my first letter to you but with all the flak about adoptees in search of their natural parnets, I felt I had to write.

My parents were divorced when I was a baby. I have no recollection of my natural father. I've only seen one picture of him. I know his name but I've never contacted him and he has never contacted me. So what? I don't need to get back to my "roots." I know where they are.

They're at the end of the telephone. I can always reach the man who married my mother when I was three years old -- the man who took it in the shins when I resented his intrusion into my young life; the man who smoothered over that problem and wnet on to bigger and better things. Like teaching me to ride my bike. Packing my suitcase when I tried to run away from home at age eight (he made sure it was too heavy for me to lift--so of course I couldn't leave). He put me through college. Pampered me and spanked me. But he always loved me.

This man adopted me legally. When my brother was born he never showed an ounce of favoritism and it's been that way for 22 years. When I married, he walked me down the aisle, but he never "gave me away." When I have problems, he's still there.

I don't want to give the impression that my life is perfect. It isn't. We've had our problems and our arguments. Some of them were biggies. Some still exist.

But, I know who my father is, and he's NOT the man whose name is on my birth certificate. I don't care anything about that man. Why should I?

In my "expert" opinion, here's how to get back to your "roots": Look around. Figure out who cares for you. Who spent time with you. In the end, what else matters? We all know who our parents are.

--From A Daughter, With Love

Dear Ann Landers: I'm a female and in my 20s and happen to be five feet nothing in my stocking feet.

I get so tired of people saying, "Gee, you're short," or something equally cloddish. If they would say "petite" I wouldn't mind so much, but that word "short" makes me feel inadequate.

I have seen you in person and know you aren't very tall, buy you are a doll. Please come up with a standard comeback for people who don't know any better. **--Smiling On The Outside, Burning On The Inside**

Dear Smiling and Burning (an an unhealthy combination): The next time someone says, "Gee, you're short," reply, "We're all short on something. You happen to be short on tact." That should clear a few sinuses.

Dear Ann Landers: I know you steer clear of religious issues, but please say something about heaven and hell. Thanks a lot.

--Need To Know

Dear Need: Sorry, I'm in no position to comment. As Mark Twain said, "I have good friends in both places."

Dairy farmers receive 3% raw milk increase

TORONTO (Special) - Ontario dairy farmers are to receive a price increase of just over three per cent or 42 cents per hundredweight for the milk they produce for table use, effective September 16.

In announcing the increase, the Chairman of the Ontario Milk Marketing Board, Kenneth G. McKinnon, stated that for several years the Board has determined the price to its producers for raw milk by using an economic formula as a guide.

"Recent available information," he said, "indicates that milk producers' incomes are lagging and they require an immediate but modest increase to help offset their cost increases."

Mr. McKinnon noted certain increases in the cost of producing milk since increase to dairy farmers on April 1 of this year.

"Since April," he said, "significant increases have occurred in the cost of electricity and fuel, both commodities used extensively on dairy farms. In addition, equipment and repairs, labor, feed costs, and property taxes have been increasing."

The increase in the producer price is in compliance with the Anti-Inflation Board guidelines.

Mr. McKinnon also pointed out that the Board is always concerned with the maintenance of an adequate supply of milk for the consuming public.

"The new price levels," he said, "should guarantee consumers adequate milk supplies for the months ahead and the low level of the increase was only possible because of the good job that producers are doing in managing their farms."

As there is no government regulation controlling the level of the consumer price for milk, the amount of the increase at retail outlets is dependent on the forces of competition.

"For this reason," Mr. McKinnon concluded, "we do not know what the final consumer price increase will be."

For 42 cents increase per hundredweight raises the farm price for raw milk in Southern and Eastern Ontario from $12.61 per hundredweight to $13.03 per hundredweight and in Northern Ontario from $13.18 to $13.60 per hundredweight.

ENJOY OUR DELICIOUS FOOD FINE SERVICE



We take pride in making your meal a pleasure. Coffee break to dinner, service is complete and attentive, food delicious.
(Take Out Orders)

COUNTRY KITCHEN RESTAURANT

WINCHESTER **774-2417**

HOUSE OF LIGHTING
LONG SAULT, ONT.
16 JOHNSON CRES.
North of the Shopping Centre

NOW OPEN
A SECOND OUTLET
STORE HOURS - 10am to 9pm

11th St. W.
(next door to Stormont Cold Storage)
CORNWALL, ONT.

WE ARE AN ESTABLISHED BUSINESS KNOWN FOR OUR GOOD PRICES AND SERVICE

QUALITY NAME BRAND LAMPS & FIXTURES TO BE LIQUIDATED AT UNBELIEVABLY
LOW, LOW PRICES

Open 9 - 6 p.m. daily, except Wednesday and Sunday, and in the evening by special appointment.
CLOSED ALL DAY WEDNESDAY
Phone for evening appointments - 534-2912

We're the NOBODY who undersell EVERYBODY

Vogue has the
Perfect Wedding
PACKAGE

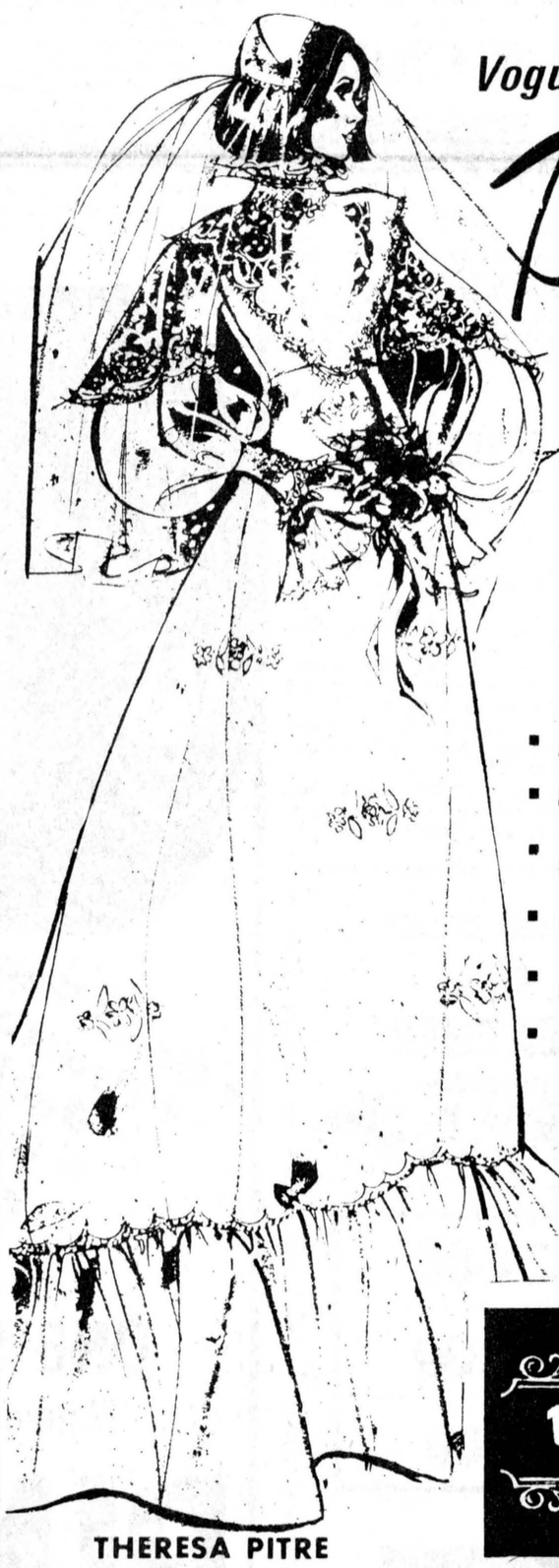

VOGUE . . THE OUTSTANDING BRIDAL STORE . . MAKES A SENSATIONAL OFFER FOR THE BRIDE TO-BE . . . . . CHOOSE FROM BEAUTIFUL BRIDAL FASHIONS . . . . . YOUR CHOICE OF OUTSTANDING VEILS AND HEADPIECE . . PLUS THESE EXTRAS, AND OF COURSE V O G U E ' S USUAL EFFICIENT PERSONAL SERVICE.

- ***Bridal Gown***
- ***Crown & Veil or Bridal Hat***
- ***Bridal Shoes***
- ***Cake Server***
- ***Blue Garter***
- ***Plastic gown bag***

ALL FOR $129.

A SPECIAL GROUP MOTHER-OF- THE- BRIDE AND BRIDESMAIDS GOWNS ½ PRICE

Vogue

USE OUR LAY-AWAY PLAN

THERESA PITRE
Bridal Consultant

ALTERATIONS EXTRA ON THIS PACKAGE PLAN

VOGUE SHOPPE - 500 MONTREAL ROAD
CORNWALL 932-1312



Bunching up as finish line draws nearer

Competition keen for Ayrshire herd honors at Avonmore Fair

AVONMORE (Staff) - Mode Brothers, Vankleek Hill and Kenneth Campbell, Russell, were close competitors for the Grand Champion title for their Ayrshire cattle at Avonmore Fair on the weekend.

Kenneth Campbell showed the Grand Champion bull while Mode Brothers took the Reserve Champion title.

In competition for the Junior Champion heifer the competitors switched places as the Mode Brothers took first place and Kenneth Campbell's entry placed second as Reserve Junior Champion heifer.

For the Grand Champion cow the Mode Brothers again secured the top award and Mr. Campbell was given Reserve Grand Champion.

In a group of four animals: first Mr. Campbell, second, Mode Bros.; third, Stewart Brichan, Martintown, and in a display of five animals Mr. Campbell came first.

Bull Calf: first, Kenneth Campbell; second, Mode Bros.

Heifer calf: first, Mode Bros.; second, Ken Campbell; third, Norma Leitch, Cornwall.

Junior yearling heifer: first, Mode Bros.; second, Ken Campbell; third, Stewart Brichan.

Senior yearling heifer: first, Mode Bros.; second, Ken Campbell; third, Stewart Brichan.

Cow, two years: first, Ken Campbell; second, Mode Bros.; third, Norma Leitch.

Cow, three years: first, Ken Campbell; second Mode Bros.; third, Stewart Brichan.

Cow four years: first, Mode Bros.; second, Ken Campbell, third, Stewart Brichan.

Field crop awards

Oats (1976): first, Fay Beckstead, Newington. Barley (1976): first, Kathy Miller, Cornwall, second, Fay Beckstead, third, Uwe Tykiel, Avonmore. Ensilage Corn: first, John McIntyre, Avonmore, second, Dawn Wert, Avonmore, third, Mrs. Rutherford MacIntyre, Avonmore. Sweet corn: first, Kathy Miller, second, Dawn Wert, third, Mrs. Jean Canham.

Oats in sheath, four inch diameter: first, Kathy Miller, second, Fay Beckstead, third, Uwe Tykiel. Barley in sheath, four inch diameter: first, Fay Beckstead.

First cut hay, six inch flake: first, Uwe Tykiel, second, Tony Vogel, Williamstown, third, Fay Beckstead. Second cut hay, six inch flake: first, Uwe Tykiel, second, John Van Loon, Martintown, third, Tony Vogel.

Special - tallest sheaf of corn, most ears: John McIntyre.

Potatoes, early: first, Kathy Miller, second, Dawn Wert, third, David Bryan. Potatoes, late: first, Kathy Miller, second Dawn Wert, third, Fay Beckstead.

Carrots: first, Mrs. Karen McIntyre, second, Mrs. W.M. Campbell, third, David Bryan. Beets: first, David Bryan, second, Dawn Wert, third, Maria Baas. Onions: first, Dawn Wert, second, A. Vanderweilin, Moose Creek, third, Fay Beckstead. Tomatoes: first, David Bryan, second, Mrs. Rutherford MacIntyre, third, Nora Clancy, Lunenburg.

Green peppers: first, Ruth Guindon, Cornwall, second, David Bryan, third, Mrs. Rutherford MacIntyre. Green cucumbers: first, Kathy Miller, second, David Bryan, third, Mrs. Geraldine Schwartz, Moose Creek. Cabbages: first, Ruth Guindon, second Nora Clancy, third, Fay Beckstead. Cauliflower: Fay Beckstead. Celery: Fay Beckstead. Citrons: first, Kathy Miller, second, Mrs. Geraldine Schwartz. Watermelons: first, Fay Beckstead, second, Kathy Miller. Musk melons: first, Fay Beckstead, second Kathy Miller. Hubbard Squash: first, Fay Beckstead, second, Kathy Miller.

Pie Pumpkins: first, Dawn Wert, second Kathy Miller, third, Fay Beckstead.

Any vegetables not mentioned: first, David Bryan (tablequeen) second, Ruth Guindon, third, Mrs. W.M. Campbell.

Root and vegetables specials - Best display of vegetables: first, Kathy Miller, second Fay Beckstead. Heaviest squash: Kathy Miller. Largest potatoes: first, Kathy Miller, second, Fay Beckstead, third, David Bryan.

Hay features - First cut alfalfa: first, John Van Loon, second, John McIntyre, third, Tony Vogel. First cut, other legume: first, Tony Vogel, second, John Van Loon. First cut mixed legume and grass: first, John Van Loon, second, Uwe Tykiel, third, John McIntyre. First cut grass: first, John Van Loon, second, Nora clancy, third, John McIntyre.

Second cut alfalfa: first, Tony Vogel, second, John Van Loon, third, Uwe Tykiel. Second cut mixed legume and grass: first, Uwe Tykiel, second, John Van Loon, third, Tony Vogel.

Ayrshires dominate udder class

AVONMORE (Staff) - The competition for the best uddered cow at the fair was dominated by Ayrshire farmers. Mode Brothers, Vankleek Hill, owned the cow that took first place and the second place winner was shown by Kenneth Campbell, Russell.

A special pre 4-H contest allowed persons under 12 years old to show dairy heifer calves. First prize went to Derek Berry, second George Michels and third, Dane Dupuis.

Personal

The Reverend E. Earle Eaton has returned home from a week at Concordia College, Ann Arbor, Mich., where he participated in a Lutheran Worship Seminar, and from a week at Winona Lake, Indiana, where he attended the Christian Home and School conference. Rev. Eaton spent the past week at McMaster University, Hamilton, attending the 18th annual Institute on Addiction Studies.

Dundas Beef Club holds joint meeting

(Special) - The Dundas Beef Club held its sixth meeting of the year at the farm of Scobie Wiggins. This meeting was held jointly with the Grenville Beef Club and it was held August 9.

The meeting started with Brian Argue and Howard Giles, associate AgReps dividing Dundas County and Grenville County Beef Club members into threes. After this, the groups of threes went and picked out and washed and groomed a shorthorn calf.

After lunch, the clubs went back to work and listened to a slide presentation on the cutability of beef. The presentation showed how a fat animal dressed the same weight as a smaller animal.

Later, the clubs listened to the guest speaker, Jim Peaker, tell them about not overfinishing their calves. He also discussed and showed them how to prepare your calf for show day. Afterwards each club member had to help clip their own calf.

The next meeting of the beef club will be held in September sometime. The topic will be on how to halter lead a horse.

births

WINCHESTER (Staff) - The following is a list of recent births at the Winchester District Memorial Hospital.

A daughter was born to Mr. and Mrs. Albert Claxton, RR1 Morrisburg, August 11.

Mr. and Mrs. Alex Nevine, RR1 Chesterville, are the parents of a son, born Aug.11.

A son was born to Mr. and Mrs. John Douma, RR1 Chesterville, Aug. 14.

Mr. and Mrs. Lee Adams, RR1 Brinston, are the parents of a daughter, born Aug. 15.

Food usually comes in kilograms and grams

Beef Results

AVONMORE (Staff) - Beef - bull born 1976: Linda Ferguson, Avonmore.

Female born 1976: first, Peter Messman, Monkland; second, Wallace McEwan, Finch, third, Morris Ducomos, Finch.

Female, born 1975: first, Wallace McEwan; second, Morris Ducomos; third, Peter Mesman.

Female with calf: first, Wallace McEwan; second, Linda Ferguson, third, Gail Kromwald, Dalkeith.

Steers: first, Helen Leitch, Cornwall; second, Peter Mesman; third, Nora Clancy, Lunenburg.

Special - Pre 4-H: first, Darlene Villeneuve, Maxville; second, Kevin Renwick, Cornwall; third, Gail Kromwald.

Ruth Guindon, Cornwall, tops in domestic science

Apple pie: First, Thelma Bender, Monkland, second, Mrs. Karen McIntyre, Avonmore, third, Mrs. Irene McIntyre, Avonmore. Blueberry pie: first, Ruth Guindon, Cornwall, second, Mrs. Jean Canham, Avonmore, third, Thelma Bender.

Cherry pie: first, Mrs. Jean Canham, second, Mrs. Richard Allinotte, St. Andrews West, third, Ruth Guindon. Pumpkin pie: first, Ruth Guindon, second, Thelma, Bender, third, Mrs. Richard, Allinotte.

Raisin pie: first, Ruth Singleton, Apple Hill, second, Ruth Guindon, third, Mrs. Jean Canham. Rhurbarb pie: first, Thelma Bender, second, Mrs. Jean Canham, third, Nora Clancy, Lunenburg.

Peanut butter cookies: first, Mrs. Karen McIntyre, second, Thelma Bender, third, Ruth Singleton. Rolled white sugar cookies: first, Mrs. Geraldine Schwartz, Moose Creek, second, Mrs. Karen McIntyre, third, Ruth Singleton.

Oatmeal cookies: first, Mrs. Karen McIntyre, second, Thelma Bender, third, Mrs. Rutherford MacIntyre, Avonmore. Fruit drop cookies: first, Thelma Bender, second, Mrs. Rutherford MacIntyre, third, Ruth Guindon.

Shortbread (6): first, Mrs. Karen McIntyre, second, Mrs. John Worral, Avonmore, third, Sue Chipman, Avonmore.

Cupcakes (6): first, Ruth Guindon, second, Thelma Bender, third, Nora Clancy. Doughnuts (6): first, Nora Clancy, second, Mrs. Geraldine Schwartz, third, Mrs. Karen McIntyre.

Tea Biscuits: first, Mrs. Rutherford MacIntyre, second, Ruth Singleton, third, Thelma Bender. Blueberry muffins: first, Mrs. Rutherford MacIntyre, second, Ruth Guindon, third, Thelma Bender.

Butter tarts: first, Mrs. Jean Canham, second, Thelma Bender, third, Nora Clancy. Raspberry jam tarts: first, Ruth Singleton, second, Mrs. Richard Allinotte, third, Sue Chipman.

Date and Nut loaf: first, Ruth Singleton, second, Thelma Bender, third, Ruth Guindon.

Lemon loaf: first, Ruth Guindon, second, Thelma Bender, third, A. Vanderweilin, Moose Creek.

White bread: first, Ruth Guindon, second, Nora Clancy, third, Margaret Worrell, Avonmore. Raisin bread: first, Ruth Guindon, second, Mrs. Geraldine Schwartz, third, A. Vanderweilen.

Specials - Buns (6): Ruth Guindon. Chocolate brownies, Ruth Singleton.

Domestic science specials - Banana cake, A. Vanderweilen, raspberry pie, Mrs. Jean Canham, and child's birthday cake, first, Ruth Guindon, second, Betty Wright, Moose Creek.

Carrot cake: Ruth Singleton, display of five items of baking, Nora Clancy, cherry loaf, Ruth Singleton and white bread, Nora Clancy.

Applesauce cake: Mrs. Donna Webb, Ingleside, white cake, Ruth Guidon, lemon pie, Mrs. Jean Canham, and bran muffins, Mrs. Rutherford MacIntyre.

Graham waffer pie: Mrs. Jean Canham, hershey chocolate chip: first, Thelma Bender, second, Mrs. Irene McIntyre, third, Mrs. Donna Webb.

Fry cadbury chocolate cake: first, Ruth Guindon, second, Mrs. John Worrall, Avonmore, third, Mrs. Murray Blair.

Pumpkin loaf: Mrs. Richard Allinotte.

GORDON ROSS
AUCTIONEER
28 Maple St.
INGLESIDE
537-2289

we do it right
BUILDING CONSTRUCTION
Roofing Repairs • Garages
Rec-Rooms • Renovating
SEPTIC SYSTEMS
SAND • GRAVEL • BACKHOE RENTAL
TOM CASSELMAN
MOREWOOD
448-3235 — 448-2763


Phone (613) 448-2649
Take Pride In Your Appearance -
LANDSCAPE
MESMAN'S
Trucking & Landscaping Services
(FREE ESTIMATES)
Fred Mesman R. R. 2, WILLIAMSBURG, ONT.

SHUR-GAIN
PROFITS GROW BIGGER WITH
QUALITY Feed
DAIRY RATION
BAGS OR BULK
SPECIAL DISCOUNTS
ON ALL BULK FEED

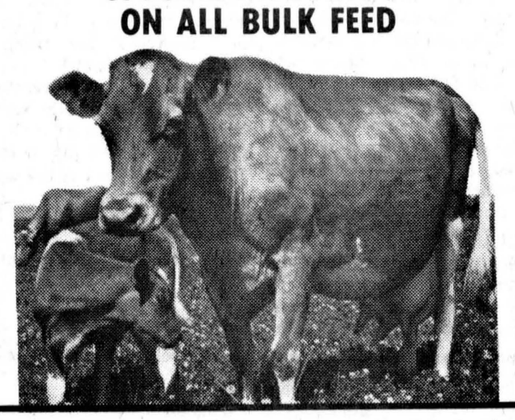

While prices of feed are decreasing, this is the time to increase rations and thus increase profits.

Our mobile mill is operating daily, routes are nearly full, so if you would prefer the services of this mill, it would be wise to phone now.
Shurgain Liquid Supplement — Our tank truck is running regular routes. Phone now for one of the most economical ways of feeding protein.

Grain Driers
Grass Seed
Cat Chow
Dog Food - 20 K.G. - $7.90

CLEMENT
FEED & FARM SUPPLIES LTD.
15 MILL • CHESTERVILLE
448-2161


It's Home Improvement Time
No Job Too Big - Or Too Small
Cement floors block basements
HOME IMPROVEMENTS
Additions - Alterations
Aluminum Siding
GARAGES - CAR PORTS
OUR SPECIALTY
CUSTOM BUILT HOMES
CHOICE LOTS IN REGISTERED SUBDIVISION FOR SALE
VAN KESSEL CONSTRUCTION
CHESTERVILLE
448-2832

SPECIAL GROUP
ALL WEATHER
COATS
$24.00
$27.00
$37.00
Bunny's
FASHIONS LIMITED
111 PITT STREET • 933-3281
CORNWALL, ONT.

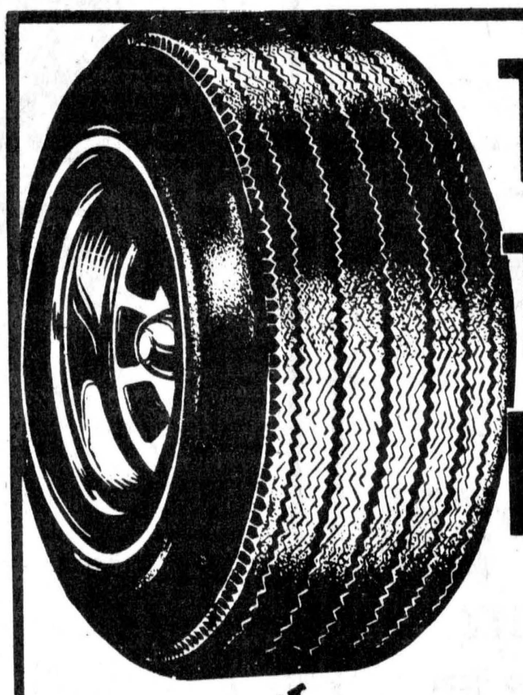
The Tire People
For All Your Tire Needs
• Good Year
• Firestone
• Dunlop
• B.F. Goodrich
• General
• Michelin
• Uniroyal
• Dayton
• Astro
• Toyo
• Alcan
ONE STOP TIRE CENTRE
"Where you always get a discount"
PINKUS SALVAGE and AUTO PARTS LTD.
Williamsburg "The Tire People" 535-2759

Inside Ingleside

by Jean Jeacle

Motherhood can be a real strain - both physical and mental. Mid-August is an especially difficult time for mothers. Soon they will be suffering terribly from sore feet and frayed nerves as a result of back-to-school-clothing expeditions in the company of fussy females and-or bored males.

At first, a boy will seem easier to deal with on such an outing, but a mother will not be fooled by appearances. No matter what article of apparel is brought to his attention he will always say, "Yeah, sure, it's okay. Let's go to the restaurant".

A father perhaps will believe what he hears and go ahead and purchase such garments but a mother will not.

She will know that he does not like them, does not want them and will not wear them except under threat of death by starvation. She will realize that he just wants to get out of there, so she will persevere until she finally hears him say, "That's not TOO bad... I guess." Then, and only then will she cash in the 'Baby Bonus'.

A girl, on the other hand, will never leave anyone in doubt as to her feelings about any proposed purchases. Mother will be told "The colour is yucchh!", "These are weird" or "NOBODY wears THOSE THINGS anymore".

When she finally hears a daughter say "Oh this is beautiful", a mother will know, without even looking at it, that the article will be entirely unsuitable for anyone but a mature woman with loose morals.

There will be many tears shed and compromises reached before wardrobes are ready for autumn viewing. Alot of mothers' time and fathers' money will go into making sure that every child will look exactly like every other child around.

If, by some mischance, an error in judgement is made and a garment is seen to be not like that of everyone else, the offending article will hang in the closet until the time comes to pass it on to somebody else - who in turn will probably not wear it.

BITS AND PIECES

- **Peter Zeran** and the rest of the Fair Board executive are working very hard these days to ensure there will be lots for us to see and do at the Stormont County Fair on Labour Day weekend.

- When the Jaycees and Jaycettes hold their 50-50 Bingo at the fair, two familiar helpers will be missing from the scene. **Judy** and **Ed Allinott** are leaving Ingleside to take up residence in Ottawa.

- Ed's temporary replacement at the Bank of Montreal is the old money man himself - **Ray Murphy**.

- The County Library Board's Puppet Extravaganza has concluded a very successful series of shows at the Ingleside library. That grant money was put to better use than some I could mention.

- **Linda Brown's** "Summer Sunshine" program will continue at the library until September 2nd.

Whoever is in charge of such things can turn off the rain machines now. The flowers have had enough to drink here, "Inside Ingleside".

County 4-H Clubbers vie for championships

INKERMAN (Special) - A total of 73 4-H Club members from across Dundas County took part in the county 4-H Judging Night held last Tuesday night at Fawcett's Sale Barn in Inkerman.

Winning the senior championship was Arden Schneckenburger of Morrisburg, while the junior champion was David Fawcett of Winchester. Topping the novice class was Rita Byvelds of Williamsburg, and Nancy Byvelds took the Pre-4-H championship.

There were 24 adult leaders and special guests on hand to help judge, take reasons, tabulate results and to carry out other duties that helped make the evening a success.

Club members judged Holstein dairy cows, Charlois beef heifers, saddle horses, hay and grain.

Following the judging of these classes each member had to give their reasons for placing to the judge assigned to each class. Members results were compared to the official judges' placings and reasons to determine category championships.

The evening concluded with a pop and pizza party.

Metric — it's worth the change

3rd ANNIVERSARY SALE

August 17 - 31

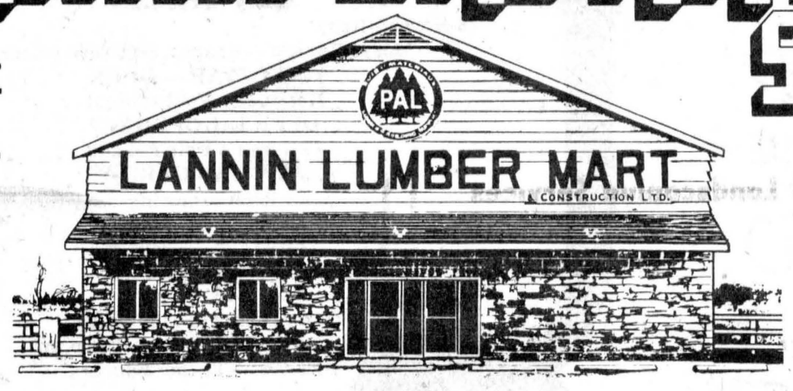

FRANKLIN STOVES
- 2 sizes
- All Cast Iron



MASON WINDOWS
In Store - Assorted Sizes

LIGHT FIXTURES
25% off all fixtures IN STOCK



PLUS UNADVERTISED SPECIALS

Do-It-Yourself
Ceramics & Mirror Tiles in stock

SIMILI FIREPROOF BRICK

10% off All products in store CASH SALES ONLY

EXCEPT ADVERTISED SPECIALS – CASH SALES ONLY

So Low They're A STEAL

The following super specials are available in LIMITED QUANTITIES – CASH & CARRY ONLY

All Sunworthy and Birge WALLPAPER 20% OFF

Luxply Panels
Spanish Oak, Comesta Pecan
1st quality prefinished
Panels Now: $4.89
(while quantities last)



HALT! INFLATION!



Always A Buy At A Pal Yard



Highway 31 Just South of Winchester
Retail Lumber & Building Supplies

774-2830
WINCHESTER

STORE HOURS
Mon. thru Fri., 7:30 - 5:00
Sat. 8:00 to 12:00 noon

CHARGEX VISA master charge

Where The Young Scholars Go . . .



Levi's®

Biba
CASSELMAN'S SHOE STORE

MORRISBURG IROQUOIS



Vows exchanged July 30

The marriage of Lois Kaye Kittle, Hawkesbury to Jeffrey Gordon Lintell, L'Orignal, was celebrated in Trinity United Church, Chesterville, Saturday July 30, 1977 at 4pm with Rev. L.M. Ferguson officiating at the double ring ceremony.

Guests in attendance from Australia, Vancouver, Delaware, Windsor, Toronto, Vankleek Hill, L'Orignal, Ottawa, Williamstown, Richmond and surrounding communities were seated by ushers Neil Kittle (Chesterville), brother of the bride, and Graham Lintell (Toronto), brother of the groom.

The bride's attendant was Judy Garden (Vancouver) as Maid of Honor; the groom was assisted by Robert Steele (L'Orignal) as Best Man.

For her wedding, the bride chose a full length gown of layered chiffon with a floral lace bodice, a round neckline, chiffon sleeves gathered at a lace cuff and a chapel length train. She carried a bouquet of yellow roses, green ivy and baby's breath. Her attendant was attired in a full length multicoloured floral jersey dress with a v-neckline and full sleeves carrying white daisies mixed with yellow roses.

The groom wore a single breasted pale blue jacket, accented with dark blue lapels and trousers with a white ruffled shirt and a yellow rose and ivy boutonniere. The best man and ushers wore identical suits but with blue ruffled shirts and yellow carnation boutonnieres.

The bride's mother wore a floor length gown of coral polyester with a chiffon elbow length cape and a corsage of white sweetheart roses. The groom's mother chose a floor length gown of turquoise polyester with a jacket and a corsage of red sweetheart roses.

Following the ceremony Mrs. Jean Kittle, RR3 Chesterville, mother of the bride, and Mr. and Mrs. Stuart Lintell, RR1 L'Orignal, parents of the groom, assisted the entire wedding party in receiving the guests at the reception held in the Legion Hall, Chesterville.

On return from their honeymoon in Bermuda, Mr. and Mrs. Jeffrey Lintell will reside at L'Orignal, Ontario.

Prior to her marriage, Lois was honored at three bridal showers; a surprise shower hosted by Helen Cherry and Jean Francis, former co-workers in Ottawa; one by Helen Cameron, cousin of the groom, in L'Orignal; and another by Mary Durant, a neighbor in the Boyne. As well the couple were honoured at a mixed party hosted by Bob Steele in the Vankleek Hill Curling Club and attended by friends and relatives.

Photo-Elford Photographic, Winchester

Retired teachers enjoy tour

OSNABRUCK (Special) - Among the superannuated teachers of SD&G who took part in the recent bus and boat tour of Lake Champlain were Mr. and Mrs. Oliver Gallinger, Mrs. Dorothy Morgan and Charlene Gallinger of Ingleside and Penny Hall and Mrs. Margaret Scott of Morrisburg.

On the way to the picturesque New York State lake, the tour had lunch in Plattsburg, prior to setting out on the two and one-half hour trip aboard the M-V Juniper.

Among the historic sites viewed was Valcour Island and the deck of the cruise ship afforded a beautiful view of the bordering Adirondack and Green Mountains of New York and Vermont.

Dinner was enjoyed at the Anchorage Inn, Rouses Point, in the late afternoon, and after a brief shopping tour of the town the tour returned home by way of Hemingford and Valleyfield, Quebec, to Cornwall.

W. Crawford publishes interesting book on cats

MONKLAND (Staff) - Wilbert A.Crawford, a native of here who moved to Ottawa in 1943, has just published a book of interest to cat lovers titled "Purring Is My Business".

The book is based on stories of cats the author has known in recent years and featured in the book is Ching, a sealpoint siamese which is presently a member of the Crawford household.

According to the company which has published the book, Vesta Publications of Cornwall, Mr. Crawford relates many interesting anecdotes about the domestic feline.

"The book is a "potpurri" of information, poems, cat laughs, cat quotes and cat tales, all of which to make up interesting reading for the cat fancier," according to a spokesman for Vesta.

Mr. Crawford also writes a regular weekly column "Garden Glimpses" for three Ottawa Valley weekly newspapers and has published short stories and poems in several magazines.

Are You Interested in a New or Used Car?
A SUPER SALE! OF LIKE-NEW LATE MODEL CARS!
GERALD (MICKEY) McMILLAN
PONTIAC AND BUICK TOP QUALITY USED CARS
Phone For Appointment: 448-2908
BROOKSHELL PONTIAC BUICK
Office: 932-1724

Gerard Smits top exhibitor at Glengarry Holstein show

WILLIAMSTOWN (Special) - Gerard Smits of Lancaster was the top exhibitor at the Glengarry County Holstein Show held at the Williamstown Fair on Saturday, August 6.

Mr. Smits was awarded both the premier breeder and premier exhibitor banners, as well as the reserve junior champion award for his first prize calf, Nobel Dutch Caramilk, sired by Mooreville Rocket Kemp.

First prize ribbon in the four-year-old class was awarded for Nobel Dutch Hagen Jenny, another Smits entry, and also placing first for the Lancaster breeder was Nobel Dutch Louise, his Seiling Rockman dry cow.

Topping off Mr. Smits successful entry in the Glengarry show was the first prize ribbon for his breeder's herd.

Grand and Reserve champion females at the show came from the aged cow class. Glenafton Man-O-War, the entry of William VanLoon, Maxville, was the grand champion, while Maxview Man-O-War placed first over the reserve champion cow, Vitle Glend Gerry, exhibited by Andre Villeneuve of Moose Creek.

She is sired by Glenstor Emporer. VanLoon also showed his first prize three-year-old, Maxview Unique Colleen, a daughter of Agro Acres Unique.

Maple Garry Lena, a Romandale Reflection Emperor daughter, exhibited by Alex D. MacLeod of Dalkeith, placed first in the Junior Yearling class and the two-year-old class.

Robert MacRae of Lancaster had the winner in the Bull Calf class with MacPine Admiral Tuffer, son of A Northcroft Admiral Citiation.

In the interbreed competition, Dutch Glen Man-O-War Jenny was named first, and was exhibited by George Corput of Bainsville.

There were 23 breeders and 101 head at the show, judged by Fred McNeely of Lyn, Ontario.

Funeral service in Avonmore for late Dennis E. Truax, 72

Funeral services were held at the Brownlee Funeral Home,Finch, on Saturday, August 13, for the late Dennis E. Truax, who died at his home in Monkland on August 10, following a lengthy illness.

The funeral service was conducted by Rev. Henry Funge of St. James United Church, Avonmore, with interment following in Gravel Hill Cemetery. Serving as pallbearers were Jamieson Campbell, Bernard Baker, Harry Lalonde, Bernard Belmore, Gordon Brown and William F. Ainslie.

Mr. Truax was a life member of Avonmore Masonic Lodge 452 AF and AM and a lodge service was held at the funeral home on Friday evening.

He was a native of Monkland, born 72 years ago, the son of the late Daniel Truax and his wife, the former Lottie Gaffney. He was married to the former Mildred Brownlee, who predeceased him. He attended public school in Monkland and Avonmore High School and resided in Ottawa for several years before returing to Monkland seven years ago.

He was employed in Ottawa with the CPR as a crane operator, retiring in 1959. Mr. Truax was predeceased by a brother, Bernard, and a sister, Elizabeth.

Among the many friends attending the funeral service were persons from Smith Falls, Ottawa, Cornwall and surrounding district. Although he had been ill for a number of years, Mr. Truax was always cheerful and had a joke or quip for all those who came to visit

South Dundas Horse Club hears lecture on hoof care

(Special) - The South Dundas Horse Club held their Aug. meeting at the home of Myrle McMillan and 10 members were present.

Members rehearsed their skit for demonstration night. Afterwards Mr. McMillan took the group to the barn where a discussion on hoof care took place. Members were showed the different parts of the horses hoof and how to clean it properly.

The group then returned to the house where the meeting was adjourned and lunch was served.

STORMONT COUNTY Fair
Newington, Ontario



FUN FOR ONE AND ALL

September 2, 3, 4 & 5

King Midway Shows
Featuring . . .
9 MAJOR RIDES

FRIDAY, SEPTEMBER 2
Open for Entries
— EVENING —
Trans Canada Hell Drivers
7:30 p.m.
TUG-O-WAR — LOCAL TEAMS
9:00 p.m.
Prize Money — $185.
Entry Fee - $10.00 per team - Double Knock-out. For information contact Peter Zeran or Art Buchanan, Moose Creek.
BAVARIAN GARDEN
6:00 p.m. - 1:00 a.m.
Exhibition Hall Open
7:00 p.m. - 9:00 p.m.

SATURDAY, SEPT. 3
Ball Tournament
Holstein, Ayrshire, Jersey & Guernsey Judging
Heavy Horse Show
(6-Horse Hitch)
Horse Racing — 6 races, $600.00 in prizes
TUG-O-WAR — OPEN
Horseshoe Tournament
OFFICIAL OPENING
Children's Fair Parade
BAVARIAN GARDEN
noon to closing
Exhibition Hall Open
10:00 a.m. - 5:00 p.m.
Sheep Show
— EVENING —
Dairy Princess Competition
in front of Grandstand, 8:00 p.m.
DANCE — To the 'Lancers'

Home Cooked Meals available in Dining Hall all week-end

SUNDAY, SEPT. 4
Exhibition Hall Open
12:00 noon - 4:00 p.m.
Ball Tournament
starting at noon
Beef Barbecue
from 12 noon
Horse Drawing Contest
Interbreed Beef Show
BAVARIAN GARDEN
3:00 p.m. - 9:00 p.m.
Children's "Meet Your Animal Friends"
(Goats, Sheep, Calves, Ponies, Ducks, Chickens, etc.)
open at noon in Sheep Pens
Stormont Jr. Farmers Tractor Safety Rodeo
in front of Grandstand, 3:00 p.m.

MONDAY, SEPTEMBER 5
Stormont 4-H Achievement Day
Ball Tournament Finals
Light Horse Show
Steer Raffle Draw
4 p.m.
BAVARIAN GARDEN
open at noon
Exhibition Hall Open All Day

Hello Momma . . . Hello Papa

Here I am at Camp Kagama

MORRISON'S ISLAND (Staff) - One small boy cries lonesome and his cabinmates, three equally small boys, rush to comfort him.

"Sometimes counsellors aren't needed," said Camp Kagama's lifeguard, Helen Baxter.

His new friends put their arms around him, talked to him, trying to distract him and that night shoved their bunks together letting him feel the security of their presence.

This is the loyalty one week of camp can teach a group of young children. Miss Baxter said after one day everyone has made friends and she doesn't recall anyone going home early. The secret is to keep them busy.

Miss Baxter said she loves camp, she came here six times as a child, returned a few years later as a counsellor and has spent all this summer lifeguarding and teaching swimming lessons.

"Everyone should come back as a counsellor, camp's great," said Miss Baxter, covered in plaster of paris and surrounded by children.

The campers love attention, love to be picked on, according to Miss Baxter.

One group of unsuspecting campers was drenched with water from a troop of bucket-swinging counsellors and loved it. They squealed with delight and schemed for days about how to get even.

"We're not picking on one individual in particular, but the entire group," said one of the culprits, posing as a lifeguard. The children realize this and don't bother to cry.

Director of the last camp of the summer, Mel McCormick, said counsellors are usually ex-campers, teenagers who remember the fun of summer. One counsellor indicated there is a definite advantage to remembering the tricks you learn as a camper. There is no salary involved in this job, only a small token paid to each counsellor.

The camp sits near the edge of the St. Lawrence River, with seven small cabins facing the water, stemming in two columns from the main building, McLaren Hall.

Each small red building is open to the rafters, facilitating three sets of bunk beds.

The cabins are named after the local churches responsible for their existence. Churches from Ingleside, Maxville, Martintown, Moose Creek, Avonmore and Cornwall donated money and the cabins still hold their names.

The summer camp has been inexistence since Big Chief Kagama, Rev. Narcisse McLaren, pastor at Moose Creek, founded it in 1936.

Legend says he was known as Chief Kagama on Sheek's Island near Milles Roches but all things change - he died in 1954 and the Seaway flooded the site in 1955.

In 1962, the camp reopened here and the hall was dedicated to the founder. Camp Kagama is now run by a limited company and Rev. McLaren's daughter, Lena McLaren, on the board of directors continues to help the non-profit organization.

Each week of camp is organized by a different volunteer director. Kagama has four or five weeks of its own camp, for boys and girls, intermediate (8-10 years) and junior (10-12 years). The rest of the season may be rented by organized groups.

Camp holds 42 people and for $37.50 a child can spend a week swimming, canoeing, hiking, playing games, learning crafts, making friends and learning to co-operate.

Miss McLaren said the Williamsburg Canadian Legion donated money this year to send 12 needy children to the camp.

The object of the camp, she said is to leave the children with a wider knowledge of God's plan.

The warmth of a firewood stove and the aroma of homemade chocolate cake baking, filled the lunch room on a cool day last week. It promised the mini-olympic competitors outside, extra treats making them forget their week at camp was plagued with poor weather.

The tables are 1936 Kagama originals and the small legs that clamber over the long wooden seats, setting the supper tables, also look very much the same.

The first bell rings at 7am and the flag is raised at 7:45am but chief cook, Flossie Robertson, said it is a much longer day when cabin mates are given extra points for being the first cabin up in the morning.



The ole gang at Kagama



Soup's on

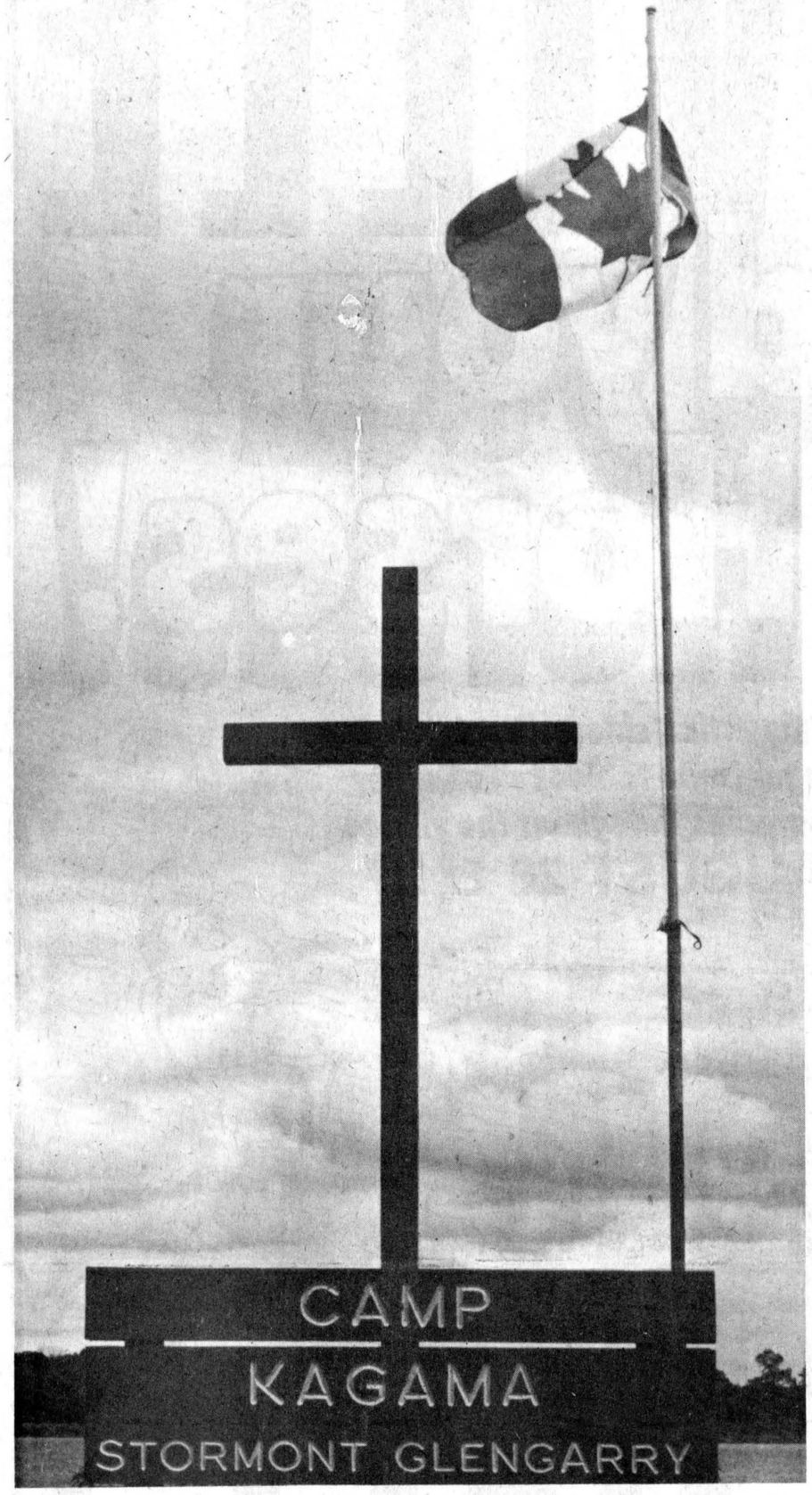

The flag on high signifies a new day

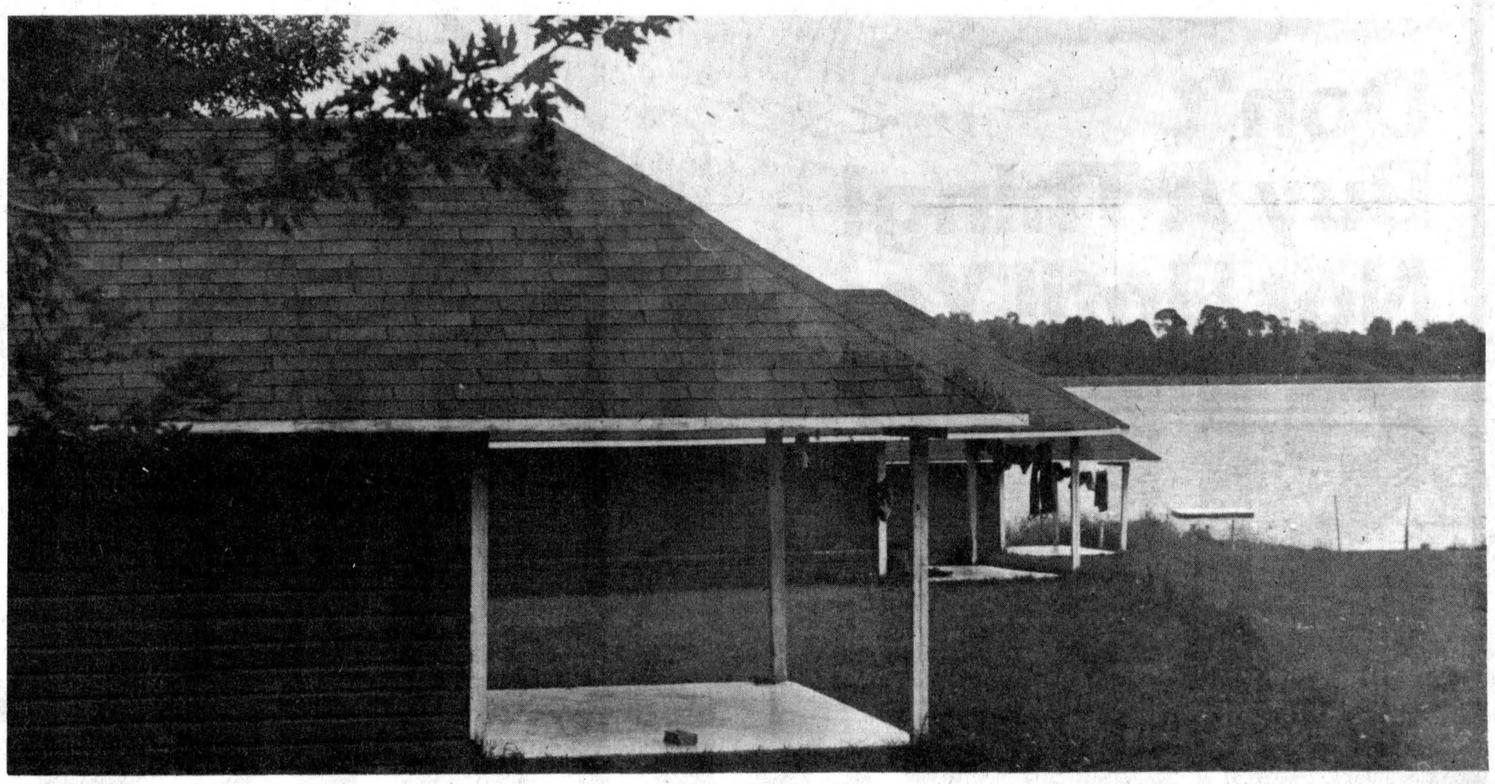

Tranquility at Camp Kagama

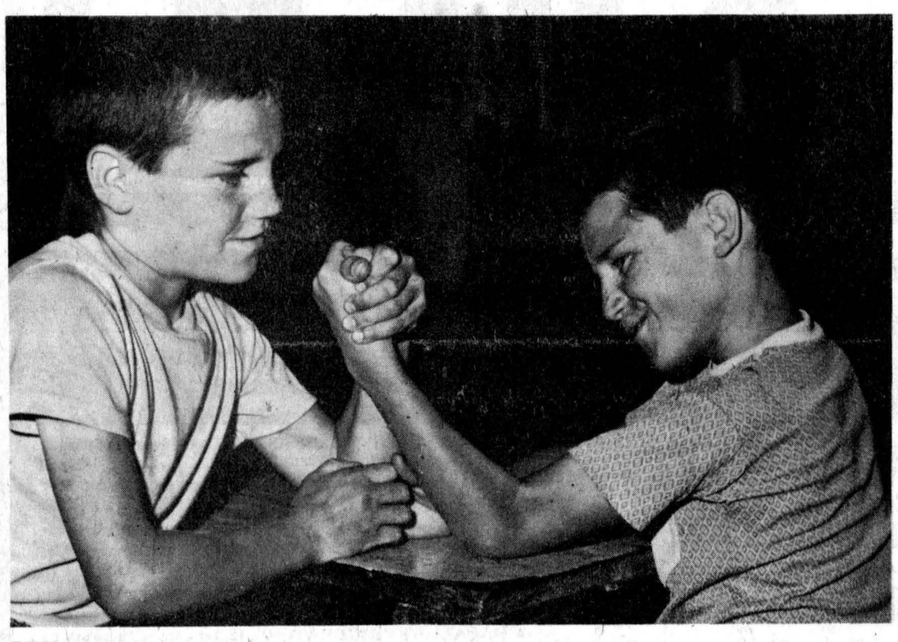

Mike, left, and twin brother Dennis Osborne test strength



Camp director Mel McCormick surveys mini olympic results

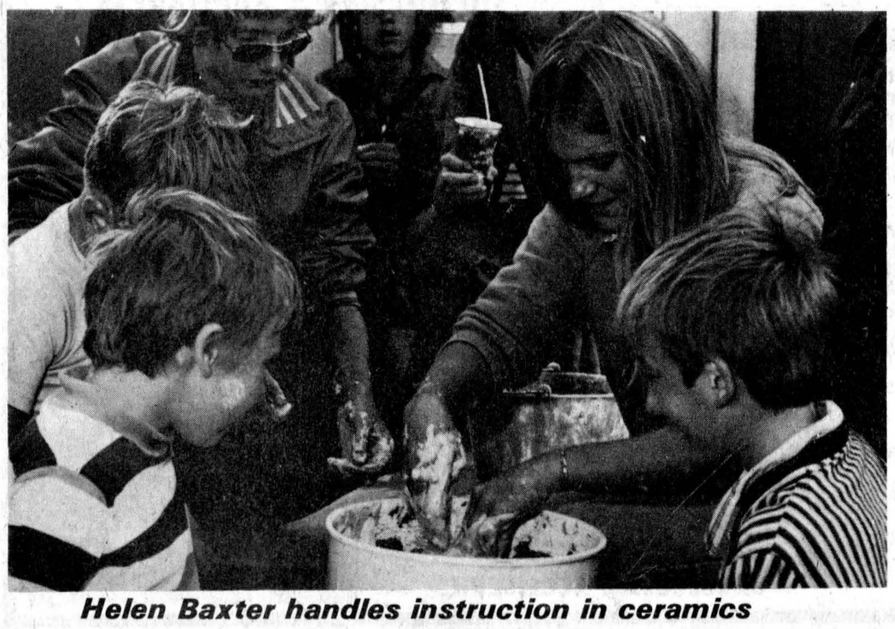

Helen Baxter handles instruction in ceramics

CHESTERVILLE



Hold your Horses!

Our gigantic "sidewalk sale" is here again with tables full of super bargains thoughout the village

AUGUST 26 & 27

Don't Buy A Thing! Not Until You've Seen Our Bargains!

SIDEWALK SALE!

FRIDAY & SATURDAY AUGUST 26 & 27

dan's shoppe
CHESTERVILLE — 448-2592

1/2 On Summer Merchandise Price Sale

master charge THE INTERBANK CARD
CHARGEX

MIKE DEAN BUTCHER

SIDEWALK SPECIALS

10 lbs. POTATOES 69c
TOILET TISSUE, 2 rolls, Moderne, Delsey 39c
BABY SCOTT DIAPERS, Regulars $1.99
WHITE SWAN PAPER TOWELS, 2 rolls 79c
CHESTERVILLE T-SHIRTS, s-m-l $1.99
JAVEX BLEACH, 128 oz. 99c

YOUR COMMUNITY SHOPPING CENTRE

Big Sidewalk Savings Are Waiting For You!

A. T. DAVID & SONS • 448-2370

C.G.E. AUTOMATIC WASHERS, Two speed, with famous "Filter Flow" washing system for only $378.88
MATCHING DRYER, with automatic dry cycle for only $249.00
C.G.E. AUTOMATIC DISHWASHER, front loader, with "Power Scrub" cycle, and wood top for just $359.00
MANY OTHER MODELS TO CHOOSE FROM
SPEED QUEEN AND C.G.E. PORTABLE "PLUG IN" DRYERS, starting at $219.95
WOODS "ALL REFRIGERATOR", 12.3 cu. ft., with no space taken away for freezer, on sale for $388.88

FULTON'S TV & APPLIANCES
CHESTERVILLE • 448-2195

WILLIE'S CHIP WAGON
CHIP & DRINK SPECIAL $.100

Cy's Produce 448-3212

FOR $1.00 you get 75¢ CHIP AND CAN DRINK (28¢ & 2¢ TAX)

REGULAR COKE - PEPSI

NATURALLY YOURS
KING STREET

WOODEN MUG TREE WITH MUGS $8.49
NOVELTY SALT & PEPPERS $2.98
MATCHING JAM JARS $1.50
CHEESE BOARDS WITH KNIFE $1.25
WOVEN PLACE MATS 59c
ALL NATURAL FOODS ..... 10 per cent
ALL NATURAL FOODS ..... 10 per cent off
MANY UNADVERTISED SPECIALS

JANMART

CHECK THESE SPECIALS

200 LINED REFILLS, reg. $1.39 ..... 99c
METAL LUNCH BOXES, reg. $4.35 ..... $3.98
BINDER & 30 COLOURED PENCILS, reg. $6.78 ..... $5.29
ELDORADO CORDS, 8-16, reg. $6.98 ..... $4.99
GIRLS' SLACKS, 4-6X, reg. $3.98 ..... $2.49
GIRLS' SLACKS, 8-14, reg. $4.98 ..... $3.49
FLANNELETTE SHEETS, 70 x 90 ..... $5.49
CHILDREN'S JACKETS, 8-14, up to $6.98 ..... $1 & $2

SHOWER CURTAINS $1.00
SHOWER CURTAIN SETS $1.50
SERVING TRAYS & BOXES 75c
SOME ASST'D FABRICS, per yd. $1.00
SOME WOOL BLENDS, per yd. $2.00
GROUP OF FABRICS, per yd. 75c

ONE GROUP OF FABRIC 75¢ YD.

MAIN ST. CHESTERVILLE

HIJAC FABRICS

SHOP PRO WHEREVER YOU GO

Pro

BYERS BUILDING SUPPLIES LTD.
CHESTERVILLE — 448-3318

Prices subject to prior sale.
Items may not be exactly as illustrated.

Be Sure To See Our Bargain Table Of Values!

CHESTERVILLE CO-OP 448-2377

10% OFF
ALL LAWN CHAIRS BARBECUES & ACCESSORIES



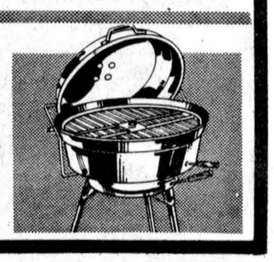

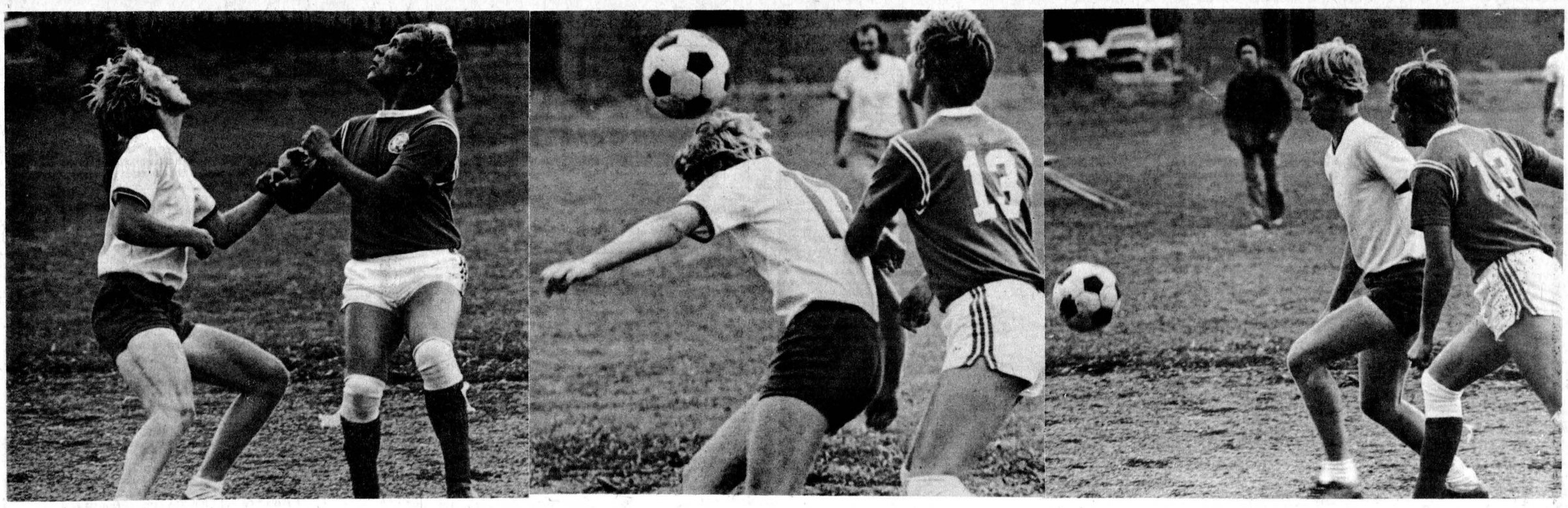

Playing the waiting game

The brief Saturday afternoon rain showers that fell on the annual Roxborough Township Fair at Avonmore may have dampened the spirits of a few fair-goers but it didn't halt play in the five-team soccer tournament held in conjunction with the 117th edition of the fair. The Glengarry Stars nipped Lochiel 1-0 in the championship match Sunday after placing second in the round-robin standings. Lochiel won two and tied two of its elimination round matches and one of the players, shown in the light sweater is shown battling for the ball in a 4-1 victory over Char-Lan. The two players are shown looking up for the ball, the Lochiel player heading the ball and the two players going after the loose ball.

-staff photos-

THE CHESTERVILLE
RECORD
SPORTS

PAGE 19 THE CHESTERVILLE RECORD, WED., AUGUST 24, 1977



Coming down the stretch during Saturday's sulky races

Williamsburg splits pair, places third behind Pats

WILLIAMSBURG (Staff) - A new season opened last night (Tuesday) for the Williamsburg Pioneers as they opened their best-of-seven Dundas Fastball League semi-final series in Cardinal against the Pats.

The Pioneers closed out the regular season with an 18-4 rout over the Domville Aces last Thursday but dropped a must 4-2 decision to Cardinal the following night.

The loss dropped the Williamsburg squad into third place, two points behind Cardinal who will hold the home game advantage in their semi-final round. Brockville will meet the Maynard Roadrunners in the other series.

The Pats-Pioneers series will continue in Williamsburg at 8pm Friday with the third game set for 2pm Sunday back in Cardinal. The fourth game will be played in Williamsburg next Tues., Aug. 30.

Williamsburg was literally handed Thursday's victory with Domville only showing up with nine players and committing 15 errors in the game.

The Pioneers big rally came in the sixth frame when they sent 11 batters to the plate to score six runs on one hit and seven errors as one batter was struck by a pitched ball.

Williamsburg also counted four runs in the first inning, three in the second, two in the fifth and three in the eighth.

They tagged Domville's Dale Kingston and Mike McCrea for 11 hits. The Domville pair gave up eight walks and hit one batter in fanning six.

Bill Hogaboam led the way at the plate for Williamsburg with a triple, double and single but failed to collect an RBI. Gerry Belanger had three singles, Roger Morrell two singles and other hits to Paul Beckstead, Gerry Morrell and Jim Shaw.

Gerry Belanger worked the first seven innings for the Pioneers and Roger Morrell came on in relief to finish the game. They gave up six hits, three walks and hit one batter in fanning 10 Aces.

Domville scored single runs in the fifth and seventh innings and two in the eighth.

Ted Hoy collected the mound victory Friday night, scattering six hits and tossing third strike pitches past 11 Pioneers. Duke Roles suffered the loss. He gave up eight hits and a walk in striking out six batters.

Cardinal's lead-off hitter Ed St. Louis opened the game with a double down the left field line and scored on Mike Skakum's single to centre.

In the next inning, Jack Backus singled to right centre and scored on St. Louis' single to left field with two out.

Williamsburg narrowed the margin in the bottom of the third when Ron Donnelly singled to centre field, advanced to second on Larry Cooper's sacrifice and scored on Doug Casselman's single to centre.

Cardinal put the finishing touch on the win in the sixth frame with two more runs on a single to deep left field by Hoy. Ed Orzel reached base on Cooper's error and Neil Forbes singled to centre field to set up Hoy's hit.

Williamsburg counted its final run in the bottom of the seventh when Hogaboam led off with a bunt single. He was caught going to second on Belanger's infield hit. Belanger stole second after Gerry Morrell had struck out and he scored on Paul Beckstead's single to left field.

Final Standings

	W	L	T	F	A	PTS
Brockville	16	2	0	90	37	32
Cardinal	10	5	4	80	51	24
Williamsburg	9	6	4	91	57	22
Maynard	6	11	3	64	99	15
Domville	4	12	3	59	111	11
Iroquois	4	13	2	47	76	10

Avonmore fair sulky results

AVONMORE (Special) - Mr. Gulf, driven by Danny Murphy and owned by Art Ladouceur was the winner of the Labatt's Trophy Blanket at the classified sulky races held at the Avonmore Fairgrounds Saturday.

The Rideau Carleton Trophy blanket went to Gallant Mountain, driven by Ron Hess, leased by Walter Woods.

Harry Zeron, driven by Art Pyke and owned by Lawrence Dickenson, was the winner of the Trophy blanket, donated by G.D. Dwyer Tack Shop, Aylmer, P.Q.

First Race - Time 2.17: first, Harry Zeron (Art Pyke); second, Bengara Brook (Bob Pyke); third, Ettyville Pride (Doug Robillard).

Second Race - Time 2.11.4: first, Gallant Mountain (Ron Hess); second, Bolger Bill (Rex Alguire); third, C.Z. Pace (Willis Cross).

Third Race - Time 2.14: first, Mr. Gulf (Danny Murphy); second, Chico Boy (Rex Alguire); third, R. Little Lady (Ron Hess).

Fourth Race - Time 2.16: first, Harry Zeron (Art Pyke); second, Ettyville Pride (Doug Robillard); third, Elmaview Debbie (Willis Cross).

Fifth Race - Time 2.11: first Gallant Mountain (Ron Hess); second, Bolger Bill (Rex Alguire); third, C.Z. Pace (Willis Cross).

Sixth Race - Time 2.11.3: first, Mr. Gulf (Danny Murphy); second, Chico Boy (Rex Alguire); third, Billy Miller (Bob Pyke).

The following are the results of the eight farmers races held Sunday afternoon.

First Race - Time 2.16: First, Francis K. Abbe (Rae Thompson); second, Vamps Image (Ray Seguin); third, Raisin River (Percy Kerr).

Second Race - Time 2.17: first, Urbana Gal (John Cameron); second, Greek Warrior (Donat Seguin); third, Key Wee Blondie (Art Pyke).

Third Race - Time 2.20: first, Lady Barbwire (Ray Seguin); second, Greek Warrior (Donat Seguin); third Sonic (Richard Antille).

Fourth Race - Time 2.17: first, Northwood Midge (Lionel Dore); second, Count Breeze (Ron Hess); third, Hammer's Boy (Willis Cross).

Fifth Race - Time 2.14: first, Vamps Image (Ray Seguin); second, Francis K. Abbe (Rae Thompson); third, Tony Cass (Laurie Eastman).

Sixth Race - Time 2.18: first, Urbana Gal (John Cameron); second, Wil Lor Ace (Art Ladouceur); third, Lucys Girl (Joe Herbert).

Seventh Race - Time 2.22: first, Lady Barbwire (Ray Seguin); second, Greek Warrior (Donat Seguin); third, Don't Tell Mose (Miles Casselman).

Eighth Race - Time 2.16: first, Hammers Boy (Willis Cross); second, Northwood Midge (Lionel Dore); third, Count Breeze (Ron Hess).

No danger for football program here

(Staff) - One of the main twines that holds the Tagwi Secondary School spirit together will be tested at the annual convention of the Ontario Chiropractic Association in September.

Don Bond, head coach of the Tagwi Warriors senior football team, said in a telephone interview from his Maxville home Thursday, the time is drawing nearer when high school football leagues will disappear. He blames it on excalating costs to operated the program.

Football has already been dropped in 16 northeastern Ontario secondary schools for this year and coach Bond sees the cancellation of the program coming to Stormont, Dundas and Glengarry but not this year.

The sport has been a major contribution to Tagwi, according to Mr. Bond, who said it was the first thing to draw the school's students together after it was opened.

The Tagwi program is feeliing the financial pinch with no money available for purchasing new equipment, said Mr. Bond. The boys will even be charged a minimal fee for tape.

In past years, the Warriors have carried up to 50 players but coach Bond is planning on going with about 35 at a maximum this year to help reduce expenses.

Football is a dangerous and physical sport and chiropractors say unjuries are too serious and the sport should be banned as an inter-scholastic sport.

Mr. Bond agrees football is rough and injuries do happen but the schools are protected because parents of boys, wishing to play the sport, are annually requested to sign consent forms.

Coach Bond, at times over his lengthy football coaching career, has had second thoughts on why he gets so involved with the sport.

He last year considered calling it quits but the players frowned on the thought and Tagwi principal Gilles Metivier, a known football buff, was also opposed to the idea.

Rev. Rudolph Villeneuve, chairman of the SD&G County Board of Education, has said the subject of banning football in secondary schools has never been brought up before a board meeting. He didn't think the sport would be curtailed.

He personally believes the decision to cancel the football program should be left to each individual school.

Looking ahead to the 1977 SD&G league season, coach Bond plans a "unique attack" but he neglected to elaborate in any detail. He did say the team's playing system would be revamped and built to suit the players rather than mould the players into the system.

He will be looking for lots of help on the offensive and defensive lines when the training camp opens the first week of September. He will rely heavily on returning quarterback Brian Wensink and offensive backs Peter Wensink and Allan McDonnell.

Although unconfirmed, he has heard La Citadelle will not field a team this year and Char-Lan is considering dropping football from the program because last year's head coach Rick Forrester will be taking over the vice-principal position at North Dundas.

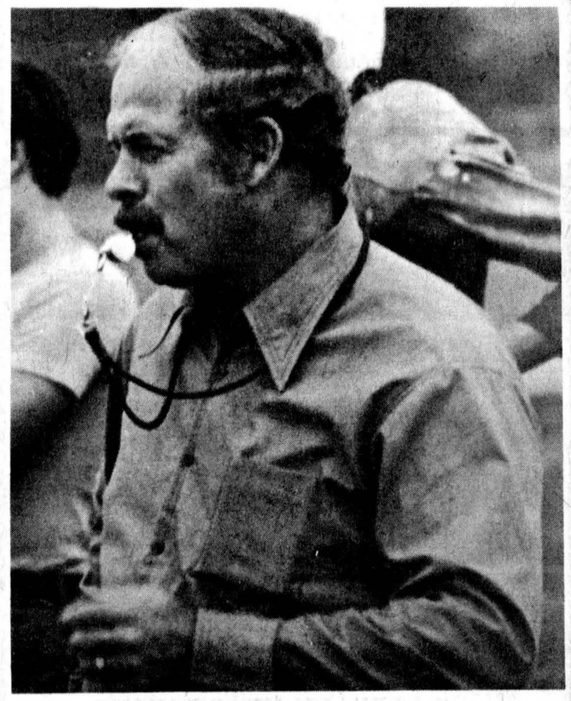

Tagwi Warrior's coach Don Bond



Hell drivers at Newington

The annual Stormont County Fair, to be held at Newington Sept. 2-5, will open with a crash, bang and a thud this year as the Trans-Canada Hell Drivers roll in for a performance on opening night, Fri., Sept. 2. Cliff Varey, Dave Evans, and Bill and Walt Williams will handle the automobile stunts with Jeff Tonner to entertain on his motorcycle. Clown Jack Cook will be there and John Meconi will take care of the commentary. Tonner is expected to try his famous jump over 10 cars from ramp to ground.

Raiders on the move, win pair

(Staff) - After dropping their first three starts in the Chesterville Town Fastball League regular season, Louis' Raiders have found the winning trail.

The Raiders claimed a pair of victories Sunday, 13-9 and 16-15, both against the Rockets to pull into a second place tie in the standings. The Bill Willies took the Funky Farmers 11-7 in the nightcap of Sunday's double-header to clinch the pennant.

The regular season draws to a close this Sunday with the Funky Farmers meeting the Rockets at 7pm and the Raiders going against the Bill Willies at 9pm.

The Raiders wasted little time hitting the scoreboard in their two wins, scoring the bulk of their runs in the first three innings.

In the afternoon, Louis' boys rallied for seven runs in the top of the third inning and carried an 11-4 lead into the fourth frame. They sent 12 batters to the plate in the inning.

The Rockets rallied with five runs in the fifth to narrow the margin but the Raiders closed the door in the final two innings to preserve the win.

The story was much the same later in the day but the Rockets kept pace, each scoring six times in the first time at bat.

The Raiders moved ahead 12-10 after three innings but the Rockets kept picking away until the Raiders rallied for three runs in the seventh inning to earn the victory.

The Farmers were only able to rally in two innings of the nightcap as the Bill Willies sealed first place with a steady performance at the plate.

The Farmers claimed a 2-1 lead after one inning but they held at bay until the sixth frame when they scored the remainder of their runs. The Bill Willies had scored nine times by that time in the game.

League officials were to meet last night (Tuesday) and decide on the playoff structure. More information wll be available next week.

Standings

	W	L	PTS
Willies	5	1	10
Raiders	3	3	6
Rockets	3	3	6
Farmers	1	5	2

On this weekend

Berwick tournament set with 38 area teams

BERWICK (Staff) - The Winchester Junior Royals and the Alfred ladies will both be back to defend their titles at the Fifth Annual Berwick Fastball Tournament this weekend.

Thirty-eight teams, including 20 men's and 18 ladies', will be competing for $1,000 in prizes, team trophies and individual trophies. The single elimination event has $700 going to the men's division and the remaining $300 to the ladies' section.

The opening pitch will be tossed at 6:30pm Friday with three games scheduled. Action resumes at 9am Saturday with opening round action in both divisions. Play continues at 9am Sunday with the ladies' final set for 5:30pm and the men's chamionship match to follow at 7:30pm.

A chicken barbecue will be served both days and meals and refreshments will be available all weekend. The Berwick Women's Institute will be serving a tournament breakfast in the Berwick Community Hall from 9:30-11:30am Saturday and Sunday.

Men's play starts at 6:30pm Friday with Nestle playing the Lodi Legionaires. Iroquois meets David Brown Construction at 8pm and the Chesterville midget boys go against Casselman at 9:30pm.

First round play continues Saturday with Cornwall Sports Centre playing Russell at 9am, Newington against Heckston at 10:30am, Winchester Royals meet Cardinal Intermediates at noon, Brinston plays Columbia Finishing at 1:30pm, Avonmore meets Holiday Rent-a-car at 3pm, ODHA Officials play A&F Billiards at 4:30pm and Parkway Chrysler versus Mountain Intermediates at 6pm.

Ladies' action has Newington meeting Finch at 9am Saturday with Cardinal playing Ingleside and Embrun meeting Natural Wonder at 11am, Berwick Juniors against Casselman's Nation Hotel and NRC playing Alexandria at 1pm, Berwick cuties versus House of Commons and Chesterville midgets against Avonmore at 3pm, Royal Bank plays Metcalfe and Alfred meets Alymer at 5pm.

When painting your house, cottage or boat this summer practise eye safety, reminds The Canadian National Institute for the Blind. A pair of safety goggles will prevent those tiny bits of paint from destroying or causing damage to the delicate tissues of the eye.

Ontario Hydro researchers are working to develop a heat pump especially suited to the severities of the province's climate conditions.



Cedar Glen Report

WILLIAMSBURG (Special) - Bernie Curran, with a one over par 36, led a field of 44 golfers at Men's Nite. Rain threatened and also appeared throughout the evening. Charles Hill picked up the only net prize in 'A' class.

Rick Barkley captured 'B' flight with a 42. Dick Lynch took the first low net while Don McMillan captured second gross, one stroke behind the leader. Bill Lloyd was awarded second net for his efforts.

Rick St. Dennis fired a 41 to head 'C' class. Barry Shane was two strokes back and won second gross. Net prizes went to Erik Thompson and Doug Merkley. Bob Miltmore won the prestigious hidden hole award for recording a nine on the ninth hole.

For the second consecutive week, Ladies Night succumbed to the weatherman. This time it was going to be interclub with Morrisburg but rainy weather and wet grounds forced its cancellation. Plans are for another attemp this week.

Men's Match Play finals are progressing slowly with the poor weather making it difficult to arrange dates. One of the three finalists in the round-robin, only one match chas been played, with Charles Hill defeating Bruce Whitteker. Rick Morrow is waiting for his turn in the action.

Twenty members braved the cool temperatures and early starting time to compete in the third leg of the four-club tourney at Kemptville. It was not a good day for Williamsburg as they managed to squander their 100 strokes lead and perhaps fall behind by a few. Exact stats are not available.

Notes - Don't forget Labatt's Day this Saturday with a steak dinner and golf for only $4. for members and $7. for non-members. Prizes furnished by Labatt's.

Cedar Glen Open will be held Labour Day with prices at $8. for members and $10. for non-members. Fee includes steak dinner, golf, and $1,000 in prizes by Molson's.

Blue Jays Chatter

By Peter Johns

Rick Cerone had a memorable return to the big team, with his first-ever major league homer against Texas. Rick was the regular catcher for the first few weeks of the season, broke his thumb, then couldn't dislodge Al Ashby or Ernie Whitt, until injuries came along.

Ashby has a pulled hamstring, which should be healed soon. Whitt is probably lost for the season. He suffered pulled ligaments in a home-plate collision with Andy Etchebarren, the Angels catcher. Surgery has been scheduled.

Dave McKay may be hard to dislodge from the infield. Hector Torres had to go home for a couple of days because of a family tragedy. Dave went into the lineup and has been batting with confidence and authority. His weak bat had cost him his place in the regular lineup, but he has been working long and hard with Bobby Doerr. That work seems to be paying off now. His fielding ability has never been in doubt. Manager Hartsfield feels that the team turns more double plays with Dave in the infield and has been pleased by the timely hits and new-found power Dave has shown in the last few games. Batting coach Doerr encouraged Dave to relax more, a move which means less relaxation for the opposition when he is at the plate.

The team's fortunes continue to fluctuate; the loss to Texas after our guys led 3-0 and 5-2 until the bottom of the eighth was a shocker. But much of the old spirit anf fight has been regained and there is lots of good ball coming up. Ron Fairly broke out of a short slump with a huge homer against California, his 15th of the year.

Frank Tanana's record didn't seem to scare the Jays; they picked up 11 hits, 8 in the first four innings, against the lefty, but could not contain the Angel batters. Jerry Garvin's luck continues bad... He pitched seven runless innings against Kansas, was pulled in the eighth. Jays then put together their biggest inning ever, 6 runs in the bottom of the inning and reliever Tom Murphy picked up the win!

Jesse Jefferson is the only Jay pitcher who has pitched a complete game without giving up a walk...

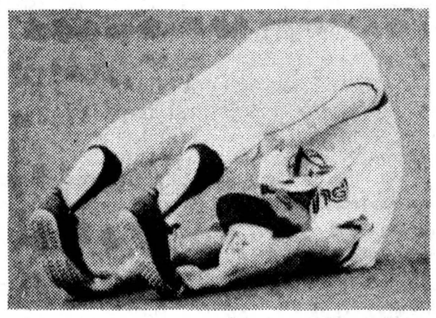

If you get to the game early, you'll see Steve Staggs limbering up like this along the third base line. Warning.. don't try it without practice!

© 1977 Trent Features

DINGEMAN'S CONSTRUCTION
SPECIALTY
Machine Sheds & Milk Houses
Finch, Ont.
984-2043 and 984-2343

Vice & Craig Funeral Homes Inc.
WINCHESTER, METCALFE
CHESTERVILLE
774-2120
One convenient phone number serves all three locations

GERALD STEWART
HAULAGE & BACKHOE SERVICE
• Top Soil
• Fill
• Sand
• Gravel
CHESTERVILLE
448-3142

Dalbec
PLAY MORE LIVE LONGER/LA SANTE PAR LES SPORTS
CYCLE & SPORTING GOODS
327 Montreal Road 933-0294
CORNWALL

Paul's Floor Fashions
(Free Estimates)
PAUL LAUZON
TEL. 938-0333
261-A PITT ST.
CORNWALL, ONT.
K6J 3P8

TRI-COUNTY DEVELOPMENT CENTRE
operated by
CORNWALL & DISTRICT ASSOCIATION FOR THE MENTALLY RETARDED
Tri-County, a development centre for pre-school age retarded children and school age retarded children requiring pre-school training.
Kindly contact:
Regarding my son or daughter
Father's Name .....
Address .....
Child's Name & Age .....
Send to: Miss A. Lemieux, Tri-County Centre, P.O. Box 423, Cornwall, Ont.

12½% RESIDENTIAL
Second Mortgages
"The Best Deal For Homeowners"
• BUYING A HOME • SELLING A MORTGAGE
• CONSOLIDATING DEBTS • HOME IMPROVEMENTS
• MORTGAGE COMING DUE • CASH FOR ANY PURPOSE
100% FINANCING AVAILABLE
VIC BLAKE
443-3735 — 443-3633
596 NOTRE DAME
EMBRUN, ONTARIO
"Your Independent Mortgage Broker"

SAVING'S IN SESSION for Back-to-Schoolers
EVERYTHING FOR BOYS AND GIRLS TO GET BACK INTO THE SWING OF THINGS AT SCHOOL
SHOES FOR ALL SPORTS
GYM—BALL
SOCCER—CASUAL
BY ADIDAS, PUMA, BAUER,
WATCH FOR THE TRX REVOLUTION IN TRACTION
it's time back to school
GYM SHORTS
T-SHIRTS
LONG & SHORT SLEEVE GYM ROMPERS
SPORTS BAGS
TRACK SUITS
JACKETS
SPORTS SOCKS
JUST ARRIVED NEW PLAID FLANNEL SHIRTS
CHARLIE'S SPORTS SHOP
OPEN EVENINGS
Phone 543-2137 "On The Beautiful Mall" MORRISBURG

Winchester
FAMILY STYLE ENTERTAINMENT
DOORS OPEN 7:00 P.M. CONTINUOUS FROM 7:30
One Complete Show Each Evening at 7:30 p.m.
THURSDAY 25 — FRIDAY 26 — SATURDAY 27
FREAKY FRIDAY
Starring Barbara Harris, Jodie Foster and Patsy Kelly. By Walt Disney.
MONDAY 29 — TUESDAY 30 — WEDNESDAY 31
FOREVER YOUNG, FOREVER FREE
Starring Jose Ferrer, Bess Finney and Karen Valentine - Sugar Ball. Also cartoons.

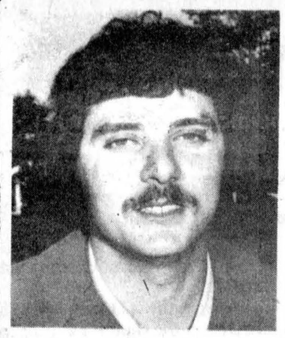

Roger Morrell

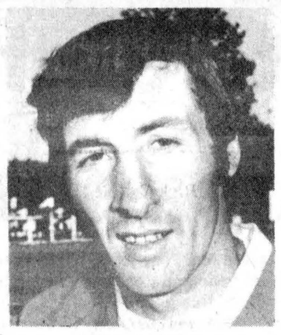

Gerry Belanger



Bill Hogaboam

Brockville dominates selections

Three Pioneers chosen to DFL first all-star team

(Staff) - The pennant-winning Brockville Commercial Stars and the Williamsburg Pioneers dominated the selections to the Dundas Fastball League's two all-star teams that were announced on the weekend.

The Stars, runaway winners of the regular season championship, placed nine players on the all-star rosters as the Pioneers claimed six and the Cardinal Pats three. The Maynard Roadrunners, Domville Aces and Iroquois Maroons failed to place anyone on the two teams.

Brockville had six players chosen to the first all-star team and Williamsburg completed the roster with Pioneers' coach Gord McMillan selected as the top field general.

Williamsburg placed catcher Bill Hogaboam, third baseman Roger Morrell and right fielder Gerry Belanger on the first team. Selected to the second all-star team were second baseman Gerry Morrell, centre fielder Paul Beckstead and left fielder Jim Shaw.

Brockville's Dale Shannon won double honors this year, being named the second baseman on the first team and the league's most valuable player. Cardinal's Mike Skakum was chosen the most sportsmanlike player.

Bob MacDonald, of Brockville, was named coach of the second team.

Shannon and Belanger were the only unanimous choices to the first team, each collecting 25 points. The teams and individual award winners were selected by all the league players.

The following are the all-star rosters.

First Team - pitcher Roger Hodgkinson (B); catcher Bill Hogaboam (W), first base Ernie Metcalfe (B), second base Dale Shannon (B), shortstop Don Snider (B), third base Roger Morrell (W), left field Don Fenn (B), centre field Bob Bresse (B), Gerry Belanger (W), coach Gord McMillan (W).

Second Team - pitcher Ted Hoy (C), catcher Roy Pyke (B), first base Ed St. Louis (C), second base Gerry Morrell (W), shortstop Mike Skakum (C), third base Gary Bates (B), left field Jim Shaw (W), centre field Paul Beckstead (W), right field Lyle Ellis (B), coach Bob MacDonald (B).

Code: B-Brockville, W-Williamsburg, C - Cardinal.

BECKER'S STORE
Open 9:00 a.m. to 11:00 p.m.
7 days a week
KING ST. CHESTERVILLE

MIKE DEAN BUTCHER
CHESTERVILLE
448-2822

Claude's Manufacturing & Upholstery
Free Estimates
MOREWOOD, ONT. 448-2233

WINCHESTER SPORTING GOODS
FROM PEE-NUT TO PRO
WHERE THE GOOD SPORTS GO
774-3346
STORE HOURS
Mon. - Thurs. - 9:00-5:30
Fri. - 9:00-9:00
Sat. - 9:00-5:30

MILANO RESTAURANT
Take Out Pizza
448-2051 448-3392
CHESTERVILLE, ONT.

Home Hardware
FULTONS TV AND APPLIANCES
448-2195
FULTON BROS LTD.
Your Home Hardware Centre and M&M Grocery

MD TUNE - UP
MOBILE SERVICE to
MOTORCYCLES SNOWMOBILES
CARS — TRUCKS
TRACTORS
DENIS MADORE
984-2204 FINCH

A&R Grégoire Automobile Ltée., Ltd.
EMBRUN
443-2885

Community Shopping Centre
A. T. DAVID & SONS
Ladies & Gent's Ready to Wear
Home Furnishings, Gift Wear & Foot Wear
CHESTERVILLE 448-2370

CARL'S RADIO & TV
DEALERS IN
PANASONIC, MAYTAG, ADMIRAL
FINCH, ONT. 984-2050

Ron Armstrong INSURANCE AGENCY LIMITED
GENERAL & LIFE INSURANCE
BOX 128 — CRYSLER
987-2117

N. Beehler Electric Ltd.
SPECIALIZING IN
ELECTRIC HEATING
Commercial & Industrial
BERWICK, ONT. 984-2877

Compliments of
RECREATION DEPT.
Village of Chesterville

Compliments of
RECREATION ASSOC.
Village of Finch

dan's shoppe
Ladies' & Men's Clothing
CHESTERVILLE
448-2592

Sports Wear sales rep.
Peter DeRooy, 448-3186
D. LATREMOUILLE LTÉE
EMBRUN

H & L CONSTRUCTION
CUSTOM HOMES • GARAGES
RENOVATIONS
Aluminum Siding
FRED LOBB 448-2955
ROY HANSMA 774-3931

BOGART MOTOR SALES LTD.
NEW & USED CARS
WESTINGHOUSE APPLIANCES
BOMBADIERS — SKI DOO
CHESTERVILLE 448-2488

SPORTS CALENDAR

Fri., Aug. 26

6:30pm - Opening games of Fifth Annual Berwick Fastball Tournament. Action continues Saturday and Sunday with 20 men's and 18 ladies' teams competing for $1,000 in prizes, team trophies and individual awards

8pm - Williamsburg Pioneers host Cardinal Pats in second game of best-of-seven Dundas Fastball League semi-final series

Sat., Aug. 27

9am - Second day of action at the Fifth Annual Berwick Fastball Tournament. All opening round action in both divisions to be completed. A tournament breakfast will be served from 9:30-11:30am in the Berwick Community Hall and chicken barbecue served in the afternoon

Sun., Aug. 28

9am - Final day of action at the Fifth Annual Berwick Fastball Tournament. The ladies final game is scheduled for 5:30pm and the men's championship match to follow at 7:30pm. A tournament breakfast will be served from 9:30-11:30am in the Berwick Community Hall and a chicken barbecue will be served in the afternoon

2pm - Cardinal Pats host Williamsburg Pioneers in third game of best-of-seven Dundas Fastball League semi-final series

2pm - Chesterville midget boys host Finch in third game, if necessary, of best-of-three ODMSL division semi-final series

7pm - Funky Farmers meet the Rockets in the first game and the Bill Willies play the Raiders in the nightcap of the weekly Chesterville Town Fastball League double-header

Tues., Aug. 30

8pm - Williamsburg Pioneers host Cardinal Pats in fourth game of best-of-seven Dundas Fastball League semi-final series

CHESTERVILLE HOTEL
CHESTERVILLE 448-9108
"Good Luck"
Chesterville Jets

SAMUEL J. PATTERSON, C.G.A.
CERTIFIED GENERAL ACCOUNTANT
ACCOUNTING • BOOKKEEPING
INCOME TAX SERVICE
P.O. BOX 100 — MOREWOOD, ONT.
448-3015

Monast's
HAULAGE & BACKHOE SERVICE
CHESTERVILLE, ONT.
448-2856 448-2168

THOMPSON ELECTRIC
ELECTRIC HEATING
Domestic & Rural Wiring
CHESTERVILLE 448-2083

SULLIVAN BROS.
GENERAL CONTRACTORS
Air Compressors - Building Moving
Dozers - Loaders - Building Heaters
CHESTERVILLE 448-2332

THE COUNTRY BOY
The Complete Men's Shop
Winchester, Ontario
774-3341

Nestlé (Canada) Ltd.
CHESTERVILLE ONT.

REALTOR Royal Trust THE SIGN THAT SELLS
BERT BEGG
Real Estate Sales
2679 Alta Vista Drive
Ottawa, Ontario, K1V 7T5
Bus. 733 9100
Res. 1-987-2922 (Chrysler, Ont.)

SPORTS CALENDAR
Compliments of
NANCY'S BEAUTY SALON
and
MAC'S BARBER SHOP
& HAIRSTYLING
CHESTERVILLE 448-2393

Al's Garage
GENERAL REPAIRS
SUNOCO PRODUCTS
CHESTERVILLE
448-2070

SERVICE
Bryon: 984-2369
Shop: 984-2991
SURGE DAIRY SANITATION
PETER BABCOCK LTD
Dairy Farm Equipment
SURGE Sales & Service
448-2909

Earl's Meats
Custom Slaughtering
CHESTERVILLE 448-2324

AL-MOR LADIES WEAR
NUMBER ONE IN
QUALITY AND SATISFACTION
CHESTERVILLE
448-3370

ROBERT LALONDE CONSTRUCTION
CABINETS • SIDING
REMODELLING
MOREWOOD • 448-2290

W.G. BROWNLEE & SON SPORTING GOODS
BAUER - LANGE - ADIDAS
COOPER - KOHO
C.C.M. - LOUISVILLE
984-2234 • FINCH

Compliments of
QUEENSWAY TANK LINES
448-2381

MAC'S Barber Shop
KING STREET
CHESTERVILLE
— Men's Hair Styling
— Long Hair cut and shaped
OPEN
DAYS — Tuesday to Saturday
8:30 to 6:00 pm
EVENINGS — Friday - 7:00 to 9:00pm
CLOSED ALL DAY MONDAY

BACK TO SCHOOL
Put your best foot forward in shoes by
ADIDAS • BAUER • PUMA • NORTHSTAR
SPECIALS
Adidas Rom 16.96
Adidas Olympia 14.95
— JUST ARRIVED —
Girls Adidas Gymnastic Leotards
ADIDAS
TRAINING SUITS — T-SHIRTS —
TOTE BAGS — SHORTS
We specialize in
School and Team Jackets - Uniforms - Trophies and Awards
Winchester Sporting Goods
master charge
CHARGEX
Store Hours Mon. - Thur. 9:00 - 5:30
Fri. 9:00 - 9:00
Sat. 9:00 - 5:30
Phone 774-3346

PICKUP TRUCK OWNER
Protect your investment with the
PICKUP PROTECTOR
Just what the pickup truck owner has been waiting for . . . total cargo box protection from scratches, dents, holes, rust, wear and tear.
Manufactured from tough vacuum formed high density polyethylene, these cargo box liners are individually designed for most popular makes of pickup trucks.
Protect your investment. Worth more at trade-in time. Guaranteed to withstand the toughest abuse. Simple installation. Secure with self-tapping metal screws.
$289.00 f.o.b. Oshawa
Order from
ZEFFLAMB CANADA
585 Wentworth St. E., Unit 30,
Oshawa, Ontario
L1H 3V8
Phone 416-728-5657

Your Own BUSTER CRABBE Swimming Pool . . .
can actually pay for itself!
The high cost of weekend and vacation travel make the purchase of a pool a sensible move for any family.
CHECK OUR FACILITIES FOR SERVICE, PARTS AND CHEMICALS — WE SERVICE WHAT WE SELL.
BUSTER CRABBE POOLS
AQUA-FUN POOLS
490 Fred St., Winchester
Sales — Larry Berry
Installation — Lyman Holmes
Inground and Above Ground
Telephone 774-2341

FRED S. COONS INSURANCE AGENCY LTD.
CHESTERVILLE
448-2398

McCLOSKEY HOTEL
FULLY LICENSED
FOOD — ROOMS
448-2302 Chesterville

LANNIN'S GARAGE
General Repairs Tune-Ups
WELDING
CHESTERVILLE • 448-2361

You can have this space for $2.00 a week
Ph. 448-2321

Cy's Produce
Chesterville, Ont.
448-3212

LEITRIM READY-MIX LTD.
Concrete Ready-mixed
GUARANTEED STRENGTH
QUALITY & SERVICE
LEITRIM — 822-0513

Ted MORAN & Sons
TRUCKING • BULLDOZING
COMPRESSOR & BACKHOE SERVICE
FINCH • 984-2363

BICCUM McINTOSH
Real Estate Limited Broker
Chesterville 448-2854
Winchester 774-2832
South Mountain 989-2157

Monast Lanes
6 Lanes
AUTOMATIC PIN SETTERS
Open Bowling
Friday, 7 to 9 p.m.
Saturday & Sunday Afternoons
448-2168

You can have this space for $2.00 per week. Ph. 448-2321

Mike's AUTO BODY
MAIN ST., CHESTERVILLE
448-3325
Complete Collision Repairs
Wheel Alignment — Painting
& Customizing
"The Quality goes in before the paint goes on"

MOREWOOD SHELL SERVICE
Sales and Service of all tires
pick-up & deliver
24 hr. towing service
& minor repairs
448-2635 G. Baker



Appearing here Sept. 10

The 46th annual Chesterville Fair will include several new attractions on its three-day agenda this year. One of the many special events to be staged will be dancing to the live music of Lyoness Woodstock and Stetson at 8pm Sat., Sept. 10 at the Chesterville and District Arena.

NSLSJHL expands to eight with Embrun 72s, Alexandria

(Staff) - The North Stormont Long Sault Junior Hockey League will head into the 1977-78 season with atleast eight entries.

League president Larry Stevens received confirmation late last week the Ottawa District Hockey Association has approved entry into the junior C calibre league by the Embrun 72s and the Alexandria Junior C Glens.

Embrun and Alexandria will compete against Chesterville, Finch Township, Char-Lan, Osnabruck Township, Avonmore and Maxville.

Embrun and Alexandria will compete against Chesterville, Finch Township, Char-Lan, Osnabruck Township, Avonmore and Maxville.

Mr. Stevens said the league could be increased to nine teams but it looks doubtful at this time. The Cornwall Township Cudas took a one year leave of absence last year and they are eligible to return this year.

However, said Mr. Stevens, it is doubtful if the Long Sault-based team would return to action because it was having problems finding a coach.

The number of league entries will be finalized at the annual general meeting September 12 when all entries will be confirmed and a new executive will be selected.

Mr. Stevens said he was yet undecided as to whether he would seek the president position for a second straight season.

Chesterville Jets coach Mike Lecuyer is looking forward to another strong team, only losing Larry Kelly, Larry Gallinger, John Elliott and Don Crowder from last year's championship squad.

Grenville (Mike) Fyke has rejoined the team as manager and plans are already underway for a bike-a-thon to help raise some money before the season starts.

Coach Lecuyer is expecting some top midget graduates and prospects from Winchester to try out for the Jets. Many members of last year's team will be returning this year but he is not guaranteeing any positions are filled.

President Stevens said league officials would have to consider the possibility of splitting the league into two divisions but only a change such as that would be dealt with at the annual meeting.

Rain delays ODMSL playoffs

(Staff) - Rain and more rain has plagued semi-final action in the Osnabruck and District Minor Softball League during the past week.

Newington has eliminated Chesterville in two straight games in the squirt boys division and it is the only best-of-three semi-final series that is complete.

Crysler leads Berwick by a game in the other squirt boys series.

In the peewee boys division, Crysler beat Ingleside and lost to Chesterville in their three-team double round-robin playoff set.

The bantam boys have had no luck against the weatherman. Ingleside has yet to meet Crysler and Berwick and Chesterville have also been unable to play.

Chesterville leads Finch by one game in the midget boys division and Berwick is slated to meet Newington tonight (Wednesday) in the opening game of that series.

In the bantam girls division, Crysler leads Ingleside by a single game and Chesterville and Finch had their first game halted by rain.

Finch is up one game on Osnabruck in the midget girls division and Chesterville and Crysler have had two games postponed by rain.

The Reverend E. Earle Eaton spent a week at Fair Havens Bible Conference at Beaverton, Ont.

Cameron family reunion held

OXFORD MILLS (Special) - The third reunion was held July 3, in Oxford Mills Park of the eight families descended from the late Kenneth and Rebecca Cameron of Finch Township.

Almost 65 members sat down to a pot luck dinner at noon with Lyle Hunter leading all in singing of grace.

Following dinner, entertainment was provided. Kent Campbell sang "I'm My Own Grandpa," followed by Jeff Dillabough and his undisputed magic show. Dancing was the next feature with Heather Love and Carolyn Dunlop doing a jazz number. An imitation of Donny Osmond performed by Glen Dunlop proved very popular.

Pictures were taken by the months of birth which proved to be an interesting feature of the day.

Doug Hunter spoke a word of thanks to this year's reunion committee headed by Mrs. Elaine Dunlop. A short meeting followed reaching the decision that the next reunion would be held in three years, hosted by the family of Maillard and Blanche Cameron.

Members attended from Denbeigh, Morewood, Newington, Cornwall, Ottawa, Pembroke, Avonmore, Finch, Oxford Mills, Cumberland and Brockville. Attending from a distance were Mrs. Thomas (Mildred) Love and family from New York City.

Glengarry side wins Avonmore tourney

AVONMORE (Staff) - After suffering an early defeat, the Glengarry Stars bounced back to show their best side and win the five-team round-robin soccer tournament held in conjunction with the Avonmore fair on the weekend.

Glengarry finished the preliminary round of play in second place and blanked unbeaten Lochiel 1-0 Sunday afternoon to claim the tourney crown.

Locheil had won two and tied two of its preliminary round matches while Glengarry posted a 2-1-1 won-loss-tie record for five points. The host Avonmore Pacers were next with four points as Cornwall Township had three and Char-Lan two.

In the preliminary round of play, held Saturday and concluded Sunday, Glengarry whipped Char-Lan 4-0 before bowing 2-1 to Cornwall Township and rebounding to beat Avonmore 1-0 and tie Lochiel 1-1.

Lochiel opened the tournament with a 2-0 decision over Avonmore, a 4-1 win over Char-Lan and a pair of ties. They played to a 1-1 draw with Glengarry and 2-2 with Cornwall Township.

Other matches had Avonmore taking Cornwall Township 4-1 and winning by default over Char-Lan. Char-Lan also beat Cornwall Township 4-3.

Chesterville beats Finch in opener

(Staff) - The Chesterville midget boys have moved to within a victory of qualifying for the championship series in their division of the Osnabruck and District Minor Softball League.

Chesterville, after winning the regular season pennant, took Finch 11-1 in six innings here Thursday to claim the opening game of their best-of-three semi-final series.

The second game was scheduled for the Chesterville ball diamond at 8pm last night (Tuesday) with the third game, if necessary, slated for 2pm Sunday here.

Steve Plummer was the winning pitcher, yielding five safeties as his mates collected 16 hits.

Chesterville rallied for eight runs in the first inning and added two in the second and one in the fourth. Finch scored its lone run in the top of the second.

Bookmobile visitations for next week

(Staff) - The Stormont, Dundas and Glengarry County Library bookmobile is back on the road again for another season and will be visiting the following local areas during the week of Aug.29.

It will be in Williamsburg from 12:45-1:15 pm and in Riverside Heights from 2:40-3pm Monday.

Tuesday, it will be in St. Andrews West from 9:30-10am and in Monkland from 10:50-11:30 am.

It will close the week out Friday by visiting Dunbar from 9:30-10:10am; Berwick 10:30-10:45am; Morewood 11-11:45am; Hallville 1:05-1:25pm; Mountain 1:30-2pm; Inkerman 2:15-2:35pm and Winchester Springs 2:55-3:10pm.

TREE REMOVAL
FREE ESTIMATES
FULLY INSURED
CALL
652-2184 • 543-3512
FOR REASONABLE RATES

NEW IN THE AREA
NEED TRANSPORTATION?
CALL
933-3845
DRIVE TONIGHT
(A.O.P.C.)
Free Credit Check

WONDER STEEL BUILDINGS
- RUGGED
- VERSATILE
- ALL-STEEL BUILDING

Clear Span Fire Proof

Approved for all farm uses, storage, recreational and commercial

ON SPECIAL NOW

Complete or partial erection available
See our display beside the Pure Food Building at the Ottawa Exhibition, Aug. 18-28

"Come and see me at the Ex. I will have a special bonus for you."

MIKE BRAY
WONDER STEEL BUILDINGS
BOX 1341, OTTAWA
OR CALL 733-0491

ONE 5x7 COLOR PORTRAIT 37¢

LOVING MEMORIES



This time, for a change, get a real professional COLOR PORTRAIT taken by one of the best photographers...

Thurs., Sept. 1
10am-5:30pm
ONE DAY ONLY
COMMUNITY SHOPPING CENTRE
A. T. David & Sons
MAIN ST. • 448-2370 • CHESTERVILLE
All ages - children, adults, family portraits.
One sitting per subject - $1.00 per additional subject.
Choose from professionally finished prints.
Additional prints available at reasonable prices.

OPEN HOUSE

EVERYONE WELCOME

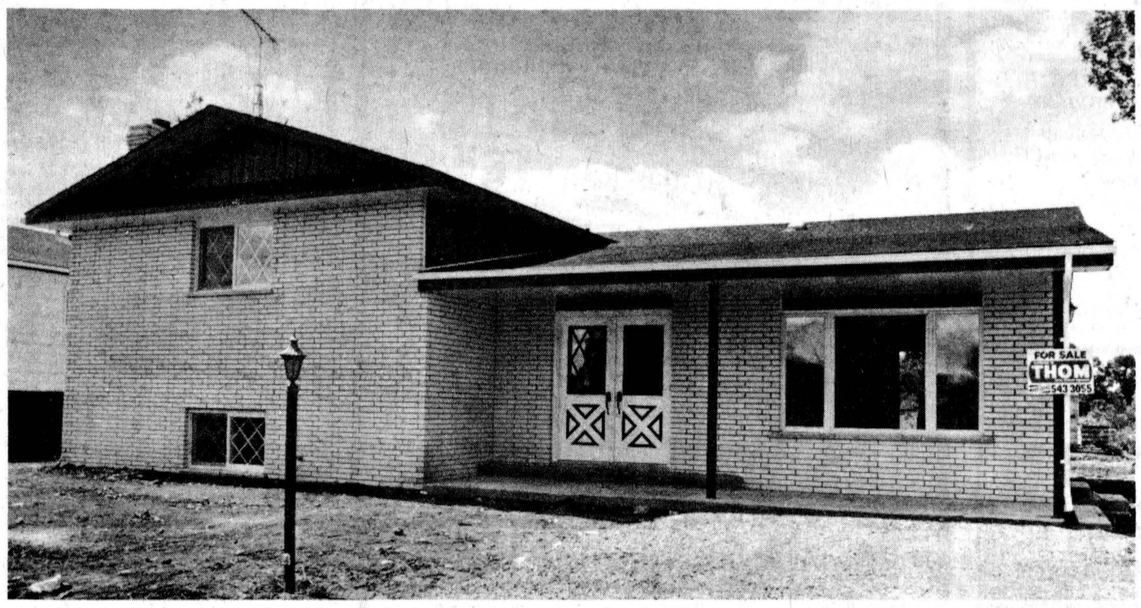

20 WESTWIND DRIVE — MORRISBURG

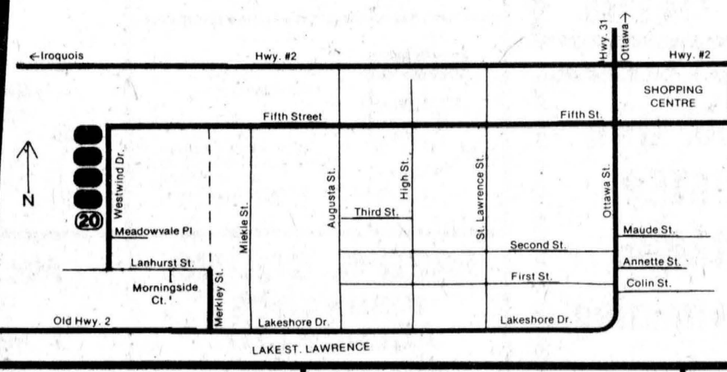

12 noon to 4:30 p.m.

Saturday & Sunday
August 27-28

Black Lumber Co. Ltd.
BUILDING MATERIALS
Tel. 543-2188 Morrisburg, Ont.

Eric's Electric
COMPLETE ELECTRICAL SERVICE
Tel. 543-3585 Morrisburg, Ont.

Morrisburg House of Carpets
FLOOR COVERING SPECIALISTS
Tel 543-3452 Morrisburg, Ont.

Lloyd McMillan
EXCAVATING & EQUIPMENT RENTAL
Tel. 652-4649 Iroquois, Ont.

Fernand Viau
PAINTING CONTRACTOR
Tel. 932-7868 Cornwall, Ont.

Carleton Mechanical
PLUMBING CONTRACTORS
Tel. 249-6762 Ottawa, Ont.

Rejean Proulx
MASONRY CONTRACTOR
Tel. 938-2261 Cornwall, Ont.

Normand Dostie
DRYWALL CONTRACTOR
Tel 933-5596 Cornwall, Ont.

Germain Laurence
Construction Limited
Tel. 543-3452 Morrisburg, Ont.

Gordon W. Thom
Real Estate Broker
Tel. 543-3055 Morrisburg, Ont.