The Leader

XXXIV No. 16 MORRISBURG, ONT. FRIDAY MAY 12th 1933

CERTIFIED POTATOES

P.E.I. Certified Potatoes, Irish Cobblers and Green Mountains, price .....$1.25.
Table Stock, exceptionally fine quality, price 70c

Seed Grain

Banner Oats, registered No. 1, per cwt.	$2.00
Alaska registered No. 1, per cwt.	2.15
O.A.C. No. 1 Barley, per cwt.	1.65
Barley and Oats mixed (Recleaned)	1.45
Marquis Wheat No. 1	2.00
Buckwheat Silver Hull (Recleaned)	1.50
Flaxseed	3.25

FEEDS

The Market has advanced this week. We quote delivered

Rice Feed	$1.00
Rye Middlings	1.00
Distillers Dried Grain	1.00
Oat Feed	.60
Hominy Feed	1.25

Grass and Clover Seed

Alfalfa is practically off the market. We quote:

No. 1 Red Clover	.16
No. 2 Alsike	.12
Alsike and Timothy mixed	.10
Sweet Clover No. 1	.05
Timothy No. 2 Purity 1	.08

The MORRISBURG FEED & PRODUCE Co.

MORRISBURG, ONT. Phone 88

Now Is the Time

To Prepare Your Garden

Gardening can be made a profitable and enjoyable hobby if you provide yourself with the proper tools and equipment. Bradfield's Hardware Store is headquarters for gardening supplies of all kinds, including Leonard's fine Garden and Flower Seeds. Here is where you can complete your requirements at a moderate cost.

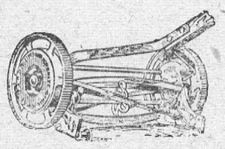

LAWN MOWERS

A fine selection, all sizes, from 12 to 18". It pays to keep your lawn well mowed, it adds to the value of your property. Mowers are priced from $6.00 to $12.50.

Garden and Lawn Fertilizers

Monarch, a superior and highly concentrated Fertilizer, for gardens, lawns and flowers. Priced, in small quantities, from 4 to 5 cents per pound. Special low price per 125 pound sack. We also have Nitrate of Soda, Bone Meal, Pulverized Sheep Manure, in any quantities you may require, at a very low price.

R. H. BRADFIELD & CO.

The Hardware Store

MORRISBURG Phone 10 ONTARIO.

PROV. AND MUNICIPAL OFFICIALS DISCUSS COMMON PROBLEMS

Hon. Geo. H. Challies, Provincial Secretary, Reviews Work of Government at Second Annual Banquet.

Reviewing the work of the Provincial Government during the past year, at a banquet held in the St. Lawrence Hall on Friday last, Hon. George H. Challies, Provincial Secretary and Minister of Game and Fisheries, was complimented by every Reeve of Dundas County, irrespective of political affiliation, on his instructive and valuable information, the compiling of which meant a great deal of thoughtful consideration.

It was not until late in the evening, after Mr. Challies had addressed the Reeves, Deputy Reeves, Councillors and Clerks of the municipalities of Dundas County, on matters of importance to the province as a whole, that the problems confronting local municipalities were discussed with the Provincial Secretary, at his own request.

The almost impassable condition of that portion of Provincial Highway No. 31 lying between Morrisburg and Williamsburg, and the Old Age Pensions, occupied the major portion of the discussion by the Reeves of the municipalities, which extended well on after midnight.

In his opening remarks, the Hon. Geo. H. Challies extended a hearty welcome to all present, and expressed the hope of meeting all again in some other municipality next year, and referred to Dundas County as the Banner County of the Province.

While passing through one of the most difficult periods the world has ever known, said Mr. Challies, let us discuss together some of the most difficult problems facing us, and in doing so let us leave party politics out on the doorstep. He asked for a continuation of confidence and trust while undergoing what he termed the "acid test."

The Provincial Secretary entered into a thorough and comprehensive statement of the workings of his own Department, as well as those of the entire Cabinet. Dealing with the tariff, he said that young Canada was the fifth largest trading country in the world. He was optimistic in his view that Ontario would be one of the first provinces to return to prosperity, due to her enormous gold wealth, which was being produced at the rate of fifty million dollars a year—the second largest production of gold in the world.

He asked the people to stand behind the fabric of our present financing system, as a sane and sensible people. The social contribution of the Province of Ontario was equalled by no other province in the Dominion, and every step taken for these social obligations meant taxes, as little as possible of which are being raised by direct taxation. The Henry Government had made reductions in the cost of administration of many millions of dollars, through efficiency in maintaining the inmates in the public institutions of the province. The cost had been lowered from more than two dollars per inmate per day to slightly more than ninety-four cents per day. He referred to the financial difficulties in the matter of education, the Province receiving from this source little more than eight thousand dollars annually. Mr. Challies made a comparison of the amounts paid to schools which had not varied to any considerable degree for a period of years, notwithstanding the effort that is evidently being made to reduce the burden of the more controllable expenditures.

The Provincial Secretary dealt with the importance of Health, stating that the Government had spent five million, eight hundred and sixty dollars in this work. He stated that much was being done in public institutions, as well as out of these institutions, for patients who could not provide for their own care.

The Hon. Mr. Challies dealt with the financing of Hydro, and the borrowing on the credit of the Province for which the Province had as security, the whole assets of Hydro.

Referring to unemployment relief, he stated that public work had been totally eliminated, and direct relief substituted, because in the matter of relief, only a small percentage of the money spent in public works was paid in wages, and the scheme was therefore impracticable. He explained the Government's Road Camp work policy and the Old Age Pensions, the latter including 18,000 aged citizens and mothers. He emphasized the work of our public institutions, including Orphanages, Houses of Refuge and Industrial Schools, and the work of Health Organizations, which could not be overestimated, especially in the case of mental deficiency, and that dreaded disease, cancer.

Mr. Challies quoted figures to show that, notwithstanding the depression, the morals of the Province had improved during the last few years, which was unusual during a trying period such as we were passing through.

The cutting off of 22 seats in the Province during the last meeting of the Legislature, would save approximately $44,000, and an amendment to the election law which reduced the time from the issuing of the writ from 41 days to 32 days, would also mean considerable saving.

In order to protect the public,

(Continued on Page 8)

SEAWAY BACKERS TO SEE ROOSEVELT

Washington, May 11—Black despair hung over advocates of the St. Lawrence seaway treaty as a result of President Roosevelt's failure thus far to force action on the treaty by the Senate in accord with his promise to the delegation of Senators and Congressmen which visited him last week.

Senators Lafollette of Wisconsin, Vandenberg of Michigan, Republicans, Shipstead of Minnesota, Farmer-Laborite and Basil Manly, representative of the New York Power Authority, this morning indicated that they will get in touch with the White House immediately to see whether Mr Roosevelt has changed his mind since he signified his intention of getting behind the project with active pressure.

The resistance to consideration of the treaty at this special session of Congress is so strong that Senator Key Pittman of Nevada, chairman of the Foreign Relation Committee, has informed Mr. Roosevelt that only the strongest cracking of the whip can bring the treaty up. With the long-drawn-out impeachment trial of Federal Judge Lauderback of California, starting in the Senate on May 15, and with reciprocal tariff legislation still to be disposed of in addition to the railroad, public works and other administration measures now or about to be before Congress, the Democratic leaders in the Senate fear that any consideration of the St. Lawrence treaty will prolong the session till well-past the middle of June, if not later.

In sources close to the Canadian legation, it is learned that the Ottawa Government has virtually given up hope that the treaty will get attention here soon enough to justify the keeping of Parliament in session. Present indications are, it is said, that Parliament will rise by the end of next week or within a fortnight at most.

HON. PETER HEENAN IN MOTOR CRASH AT MALLORYTOWN

At 12.45 yesterday, (Thursday) a car driven by Hon. Peter Heenan, of Ottawa, in an effort to avoid a wagon driven by a Jewish peddler named Tessis, went into the south ditch at Mallorytown, and resulted in severe scalp lacerations and shock to Mrs. Heenan and Mrs. P. McEvoy, who were passengers. Mrs. Heenan was practically scalped. Both injured ladies, together with Tessis, who suffered fractured ribs, were rushed to St. Vincent de Paul Hospital, Brockville. Miss Helen Doherty, another passenger, and Mr. Hennan, were uninjured. The victims of the crash were taken to the home of Miss H. Mallory, where first aid was administered. Mr. Heenan and party were enrotue to Kingston from Ottawa.

TENNIS CLUB ORGANIZED

At a meeting held in the Agricultural Office on Tuesday night, for the purpose of organizing a local tennis club, the following officers were elected:

Hon. Pres.—Hon. Geo. Challies, Ralph Fetterly.
President—Dr. Louden.
Vice-Pres.—Marion Fetterly.
Sec.-Treas.—Stuart Meikle.
Grounds Committee—Graham Casselman, August Rohrig, George Gregory.

Fees decided upon are $2.00 for men and $1.00 for women; and for any from out of town who may desire to play, 25 cts. a day, 50 cts. a week.

The club are planning touranments with surrounding towns during the summer, Cornwall probably playing in Morrisburg in about two weeks' time.

50 GERMAN PASSENGERS HERE THIS SATURDAY

ARE ALL NOTED SINGERS

With the intention of settling in Morrisburg, 50 German passengers direct from Hamburg, Germany, will be here at Marsh's Furniture Store this Saturday. They are not looking for work, but would like to be adopted by local residents, in return for which they are prepared to make life bright and cheery with their beautiful trained singing voices.

Reeve Flynn and his colleagues must not feel uneasy, as these singing passengers are the pick of German stock, the finest lot of genuine imported German canaries ever to arrive in this country.

This is your chance to secure that German singer that you have always wanted. They will be sold as low as $4.95. In the lot are 6 Opera Singers at higher prices. A written guarantee goes with every canary sold. The newest styles in bird cages and stands will also be on sale at remarkably low prices.

The sale will be held at Marsh's Furniture Store from 3 p.m. until 8.30 p.m. by Mr. Fletcher Bradley, the well known importer, who has been in this business for 25 years. Mr. Bradley's wholesale and retail taxidermist and pet shop is located at 152 Bank St., Ottawa.

If you want one of these singers, and happen to be short of cash today, come and ask us about our special plan. Sale lasts 5½ hours only.

Cameo Theatre

MORRISBURG

WHERE PERFECT SOUND IS FOUND

Evenings at 7.15 and 9.00.
Tuesday, Thursday and Saturday Afternoons at 2.30.

NEXT WEEK'S PROGRAMME

MON. TUES.

GRETA GARBO IN
"MATA HARI"
This Marvelous Actress in the Greatest Picture of Her Career. Based on the true story of the World War Spy, Mata Hari.
—ALSO—
ZASU PITTS and THELMA TODD in
"Asleep In The Feet"
TOM AND JERRY CARTOON

WED. THURS.

ADRIENNE AMES AND DAVID MANNERS
—IN—
"The Death Kiss"
A Mystery of the Movie Studios. One of the Season's Successes.
"Moonlight and Cactus"
Comedy.
TERRYTOON CARTOON MOVIETONE NEWS

FRI. SAT.

Another Real Treat for You
MARIE DRESSLER AND WALLACE BEERY
—IN—
"Min and Bill"
"OUR GANG" IN
"Free Wheeling"
Also Pathe Comedy. Cartoon. Travel Talk.

AND SOON

"After the Ball"
"CAVALCADE"

"AT THE OLD STAND"

Grass & Clover Seed

Full line on hand at best market prices. Also Government registered Seed Barley and Oats.

Certified Seed Potatoes

Finest quality, P.E.I. certified No. 1 Irish Cobblers and Green Mountains. 90 lbs. $1.25

HAY

Pressed Clover Hay at, ton $12.00

JOHN DAIN

Lumber, Sash, Doors and Mill Work of Every Variety

Gyproc, Rooting, Builders' Supplies Of All Kinds, In any Quantity.

DELIVERED FREE

A card or phone call will bring our Representative to answer your inquiry.

The M. F. BEACH Co., Ltd.
WINCHESTER

HOUSE FOR SALE

A small, comfortable House in Morrisburg. Low price and easy terms. Apply to

ARTHUR FLYNN Morrisburg, Ont.

Voice of the Press

Canada, The Empire and The World at Large

CANADA.

Well Behaved.

The census of 1931 showed that there were 10,376,786 people in Canada. Of these 8,069,258 were natives of the Dominion. England contributes 723,864, Scotland 279,762, Ireland 107,548, and Wales 22,348. The remaining 1,122,698, plus 731 born at sea, were foreigners. Last year there were 4,164 convicts incarcerated in our jails. Of these 2,806 were natives of Canada, 309 English or Welsh, 113 Scots, 40 Irish, and the remainder foreign, which included 307 citizens of the United States. The Irish seem to have about the cleanest record in proportion to population, but taken altogether, the people in this country appear to be a pretty well-behaved lot.—Stratford Beacon-Herald.

Precedent Established.

It has been pointed out that this is the first time since the United States secured its independence that a British Prime Minister was ever a guest in the White House itself. In the past, as on the visit of Mr. MacDonald to President Hoover, the visiting Prime Minister has stayed at the British Embassy. And it is probably correct to point out that it is the first time in history that a Canadian Prime Minister was a house guest in the home of the President. History is being made of a surety in 1933 and precedent established.—St. Catharines Standard.

Hurts Their Own Business.

Surveys of the parking problem reveal the fact that many businessmen drive their own cars to their place of business, park them in spaces which otherwise would be occupied by visitors, and thus tend to increase the parking difficulty. This is particularly injurious to trade on Saturdays, and other busy days of the week, but in spite of various warnings, the practice seems to continue — Chatham News.

Standing Timber.

Believe it or not—a tree that was severed completely through at the butt, after being notched, was so well balanced that it would not fall. So the woodsman—a farmer near Fordwich and an assistant from St. Mary's—left it overnight, thinking the wind would cause it to topple, but when they returned next morning the tree was still standing. A crowbar was necessary to overbalance it, and ths dangerous task was accomplished without mishap; remember, it was cut right off.—Fordwich Record.

Home Town News.

The importance of home town news in the small town paper has been emphasized by a large gathering of editors of the smaller American newspapers in New York. Local needs and little personal items, it was shown, possessed the strongest appeal for their readers. The dwellers in a small town is undoubtedly more interested in what is going on immediately around him than he is in plans, say, for the development of wheat-growing in Siberia.

It is what most immediately concerns us that is of the greatest personal interest to us. That does not mean that a man in a small town has no interest in world affairs. In many instances, indeed, it will be found that the editors of small town newspapers are exceptionally well-informed upon world affairs. But they wisely judge that their readers will find more delectable material for debate in the developments and happenings of the town in which they live than in what is going on in Tibet or Timbuctoo.

There is in this nothing of narrowness, nothing of prejudice, nothing of small vision. It is just plain horse sense.—Montreal Daily Star.

Now for a Hold-Up.

A police chief says he will arrest women who appear in trousers. For breeches of the law?—Regina Leader-Post.

Higher Hog Prices.

Farmers throughout Ontario are elated at the higher prices being paid for hogs and a still further increase is prophesied owing to the scarcity. The farmer who continued in the hog business will now reap the benefit of his good judgment.—Glencoe Transcript.

Not Public Property.

It cannot be too strongly emphasized that trees growing in the country are not public property, but belong to the owners of the land upon which they are growing. Two Guelph men recently discovered to their sorrow when they were convicted in police court of having cut or damaged no fewer than 65 trees belonging to a nearby farmer and were sentenced to serve fifteen days in jail. The owner of the trees did not want to see the men imprisoned, but the Crown Attorney said that there was trouble of the same description every year and an example should be made. —Brockville Recorder.

Fair to Fair Sex.

President Roosevelt is evidently a believer in women in public life. Following up his appointment of Miss Frances Perkins as secretary of labor, he has named Ruth Bryan Owen, daughter of the great commoner, as minister to Denmark. — London Free Press.

No Women Transients.

Everyone knows what a transient means.

Some are worthy of help and sympathy; others are not. Both kinds are to be seen everywhere. They are on every road and highway; every householder has catered to and fed them, every town hall in every town and village has sheltered them almost every night during the past winter.

But they are all men. Why? Are there no women out of work, unable to secure employment of any kind, no women hard up?

Undoubtedly there are. Thousands upon thousands of them. How do they live or exist or how do they clothe themselves in these times of depression?

Is it pride, or are they more willing to work at any kind of work? Are they more adaptable than men, more easily satisfied? Are they more grateful for small mercies Have they more bone and less wishbone than men; more sand or what?

Whatever it is, there are no women transients, not in the country—Huron Expositor.

THE EMPIRE.

Britain and the Gold Standard.

It has been said that we shall not return to the gold standard until we are convinced that other nations are ready to work the system so that it shall fertilize the world, and not be broken down again by semi-corners. Until the World Economic Conference has come and gone, it is not possible to judge of the possibilities of the requisite conditions being fulfilled.—London Financial Times.

Fighting the Mosquito.

The other day, at Edenvale, near Maritzburg, three native members of the anti-malaria staff of the Maritzburg Municipal Health Department, who had been sent out to spray oil on a stream, were attacked by native men and women, armed with sticks and bicycle chains, on the ground that they were "poisoning the water." No doubt this incident seems startling to white people, among whom there is a tendency to blame the authorities for not keeping malaria under better control. It is not even an exceptional occurrence, but it is a timely reminder that, in fighting malaria in the native areas, the same old enemies of progress that dominated the P. M. O. in India and the contemporaries of Copernicus and Galileo still have to be overcome. — Johannesburg Sunday Times.

The Bonne Entente in India.

A century ago the European who had an Indian friends was looked on as not quite normal, a man to beware of, and an Indian who had a European friend may have been similarly looked askance at. But there have been changes. The increasing association of Europeans and Indians in the professions, business and the Services, the competence of Indians in adjusting themselves to the culture and ways of Europe, the amazing discovery (it must have been a tremendous shock to the Europeans on whom it first dawned) that the Indian intellect is capable of great achievement in many spheres, even in those looked upon as especially European, have modified the social life of India by breaking down the old sectionalism to a marked extent.—Calcutta Statesman.

Foreign Trade.

There was once a butcher in a small town who was infuriated by the other butchers who took away his custom. In order to ruin them, he converted the whole town to vegetarians, and was surprised to find that as a result he was ruined, too. The folly of this seems incredible, yet it is no greater than that of all the Powers. All have observed that foreign trade enriches other nations, and all have erected tariffs, to destroy foreign trade. All have been astonished to find that they were as much injured as their competitors. Not one has remembered that trade is reciprocal, and that a foreign nation which sells to one's own nation also buys from it either directly or indirectly.—Bertrand Russell in Harper's Magazine.

The Expansion of Japan.

(Japan has made proposals to Holland for an extensive migration to Dutch New Guinea.) As Holland has done so little to occupy this area, probably because of the difficulty of coping with its wild tribes and the obstacles presented by its physical features, there may be a readiness to grant Japan a concession. If so, the future will be fraught wth altogether new possibilities, involving the interests of adjacent lands and peoples.—Auckland Weekly News.

THE UNITED STATES.

Give Him His Fun.

There is more fun in making money than in spending it, says a business man. All right; you make it and let us spend it.—Atlanta Journal.

Canadians Receive Trophy



Mr. Cleverley (left) receives from Col. Drew the relay trophy won in Cleveland last summer by a Canadian team comprising Cleverley, J. Mullen, Ken Smith and Sydney Nesbitt. It was the first time the trophy was won by a "foreign" team.

Canada Buys British Woollens

A bulletin of the Canadian Woollen and Knit Goods Manufacturers' Association says: "British official figures just to hand show that in the first three months of 1933 Canada was the best customer of Great Britain for woollen and worsted cloth. The shipments from Great Britain were, for countries purchasing a million square yards or more:

First Three Months 1933

Canada	2,417,600
British Africa	2,284,300
Argentine	2,251,800
Denmark	1,348,200
Irish Free State	1,273,500
New Zealand	1,132,400
Japan	1,111,500
United States	1,004,500

Empire Countries Purchased as Follows:

Canada	2,417,600
British Africa	2,284,300
Irish Free State	1,273,500
New Zealand	1,132,400
British India	665,900
Australia	292,900

Station is Renamed

Port Arthur.—Far in the mining hinterland, the little Canadian National Railways station at Long Lac Mine from now on will be known as Geraldton, Ont., named after S. J. Fitzgerald, vice-president of the Long Lac Company, and its president, Joseph Errington. The station is about four miles from the mine.

British and U. S. Navies Watch New Invention

New York.—Last week representatives of the United States navy, the British navy, the bureau of lighthouses, and other shipping interests, watched the first tests of a "fog-eye," capable of penetrating fog or smoke screens, according to its inventor, Commander Paul H. MacNeil.

The experiments were conducted from the bridge of the S.S. Queen of Bermuda. The device uses the principle of infra-red rays, emitted according to MacNeil's theory, by every object.

The invention is capable of working up to a radius of 15 to 20 miles, and can locate exactly the position of an object, whether it is hidden by smoke or fog, or, if a ship, running in the night without lights.

British Medical Journal Reports 20,000 Deaths

London.—The British Medical Journal estimates the deaths directly attributed to influenza in the winter outbreak as some 20,000, but declares the epidemic was definitely less severe than that of 1928-29.

Against 10,628 deaths in 118 great towns this winter, there were 13,884 deaths in 107 great towns in 1928-29.

The population at risk this year were 4.5 per cent. greater, the deaths nearly 25 per cent. fewer. In London, the comparison is 2,033 deaths this past winter and 2,899 in 1928-29.

Buoy to Mark Akron Crash



A giant sea buoy is lowered over the side of the lightship Tuckerton off Barnegat Light, N.J., to mark the spot where the remains of the dirigible Akron were located.

Ship "Imogene" Returns With Record Seal Catch

St. John's, Nfld.—Records of long standing were broken by the sealers this season, and two of the greatest cargoes ever brought to St. John's have just been unloaded.

Bowring Brothers announced that their steamship Imogene had discharged 53,636 seals valued at $60,722. The weight was 1,248 tons, thirteen hundredweight. The Imogene carried more than 200 men, each of whom will receive $93.48 for the trip.

The Ungava, outfitted by Crosbie & Co., and marine agencies, discharged 49,069 seals. While this number was lower than the Imogene's, the weight of the Ungava's cargo was greater by more than six tons. The men's share has not been announced.

The previous record was established in 1910, when the Florizel brought in 49,069, exactly the same number as discharged by the Ungava this year. Both the Imogene and the Ungava exceeded the weight of the Florizel's cargo, 1,048 tons.

U.S. Advertisers Forbidden Use of Prince's Picture

New York.—Opposition by the British Embassy has prevented an American hat company from advertising its wares by use of a picture of the Prince of Wales wearing a straw hat.

The attempt to capitalize on the popularity of the Prince in the United States came to light when an advertising agency sued the hat company for funds expended in mailing out pictures. The defendant refused to pay, on the ground the complainant had misrepresented its right to use the picture in this manner.

The picture had been procured from a news photograph agency and across its back was written, "Not to be used for advertising purposes."

The court pointed out it was a misdemeanor to use the photograph of a living person for advertising purposes without written consent and held for the defendant.

Two Canadians Win Research Awards

New York.—Two Canadians were included in a list of 42 awards for research in the social sciences announced by the Social Science Research council. Candidates were chosen from 138 applicants. A total of $19,290 will be distributed among the 42 winners.

The Canadians were: Chester W. New of McMaster University, Hamilton, Ont., chose prize money will be used to aid in the completion of a biography of Lord Brougham, and A. R. M. Lower of Wesley College, Winnipeg, whose award is for use in the completion of a study of the Canadian lumber trade in the 19th century.

Dog Authority Prescribes Sulphur for Spring Fever

These days, which fall in the old-fashioned "sulphur and molasses" period, call for extra attention to dogs. Many of them, particularly in the heavy-coated varieties, feel the weight of heavy winter fur and it is especially desirable at this time that thought be given to their comfort. A bit of sulphur is an excellent thing to prevent overheating of the dog's blood. It should not be in the wholly ineffective form of a hard lump of sulphur in the drinking water, but should be given in powdered form, mixed into a paste. Some dogs find a mixture of powdered sulphur with evaporated milk especially palatable and will take it as a dselicacy. It is also wise in the spring, as in the summer, to avoid too hearty meals. And, as always, the dog should have plenty of clean, fresh water.

Movie Film Is Made At Windsor Castle

Windsor, Eng.—King George and Queen Mary, something of cinema fans themselves, saw films in the making for the first time last week and seemed to enjoy it thoroughly.

The King had given permission for the filming of the colorful ceremonies of changing the guard on the lawn of Windsor Castle.

The cameramen set up their mechinery, and the King and Queen Mary, their grandchildren, the little Princesses Elizabeth and Margaret Rose, and other members of the Royal Family frequently peered out of windows at the proceedings.

New Bisley Team Rules Announced

Ottawa.—Membership on the Canadian Bisley team in future will be confined to actual serving members of the militia forces, both permanent and non-permanent, it was learned last week. The provision for ex-members of the army who have had at least nine years' service or ex-members of the Canadian Expeditionary Force and the British Expeditionary Force has been abolished.

Canada Will Not Exhibit At Chicago Fair

Ottawa.—Canada will not be an exhibitor at the Chicago World's Fair this year. At the Department of Trade and Commerce it is stated that no provision has been made for the Dominion to participate in the exposition, and that financial reasons will operate to keep Canada away.

Explorers Leave England to Scale Himalayan Peaks

Plan to Map Remote Area About Little-Known Glacial Region

Liverpool, Eng. — Five explorers have left Liverpool on a six-months' expedition to a hitherto unsurveyed region of the Himalayas.

The scene of their exploration will be the Gangotri glacier in the Province of Tehri Garliwal, about 200 miles northeast of Delhi. The main object is to climb as many of the peaks in the neighborhood as possible, the highest being 23,400 feet, and to carry out surveying work. They also hope to explore the little-known Gangotri glacier system.

Toward the end of June, when the monsoon restricts climbing, the party will divide, the map-makers remaining in the same neighborhood, while the others hope to wander across a gigh pass into the valley of the Baspa, in search of a district possessing a culture Tibetan in character, where they may be able to study Buddhist art and music.

All members of the party are experienced mountaineers, and members of the Wayfarers Club, of which Mr. Marco Pallis is President, or of the Climbers Club. Mr. C. F. Kirkus, the youngest of the party, is one of the leading rock-climbers of Europe. He will be in charge of the map-making and photography of the expedition. Mr. F. E. Hicks is a schoolmaster and an artist. He proposes to exercise his artistic gifts in the Himalayas. He has climbed and skied in the Alps and is in charge of the skiing side of the expedition.

Mr. R. C. Nicholson, whose father built Sir Thomas Lipton's Shamrocks and other famous yachts, besides being a mountaineer, plays the harpsichord and violin. Mr. Charles Warren is a distinguished rock climber and Alpinist, and a member of the Alpine Club.

500,000 Homeless Men in U.S., St. Louis Bureau Estimates

St. Louis.—America's transient population is increasing at a rapid rate, a surey by G. M. Gwinner, director of the St. Louis Bureau of Homeless Men, indicates.

Gwinner estimates that there are more than 500,000 men and boys drifting about the country. Of these more than 200,000 are boys under twenty years of age, he believes. Trains coming into St. Louis daily bring between 2,000 and 3,200 uninvited guests, the survey, made in co-operation with railroad officials, showed. Most of these move on in a day or two, Gwinner said.

Motor Car Parts Free From United Kingdom

Ottawa.—Parts of motor cars and motorcycles will be admitted to Canada free of duty from the United Kingdom under an amendment inserted in the customs tariff last week.

By the trade agreement made at the Imperial Economic Conference free importation of motor cars and motorcycles was provided for, but no mention was made of parts. Hon. E. N. Rhodes, Minister of Finance, proposed the amendment when the House of Commons was considering the budget resolutions in committee of ways and means.

With little discussion the House pushed through a number of new tariff items making minor changes in the rates of duty on various motor and machinery parts.

Banting and Bernier, Saunders Get Grants

Ottawa.—Three eminent Canadians have been awarded their usual annuities for services rendered when the House of Commons considered estimates of the Department of the Interior. Dr. F. G. Banting, discoverer of insulin for diabetes treatment, receives $7,500; Dr. Charles E. Saunders, noted for his research work in production of wheat, $5,000, and Capt. J. E. Bernier, famous Arctic explorer, $2,400 per annum.

Argentina Reports Only 3 Per Cent Idle

Washington.—Unemployment in the Argentine is exceptionally low, according to a dispatch from the Argentine Department of Labor. Figures show that of a population numbering 12,000,000 only 333,397 are idle, or less than three per cent.

Argentine's principle exports are meat and dairy products, wheat, corn, linseed, quebracho wood, hides and wool. Its principal customer is Great Britain.

Son Must be Accompanied By Mother When Driving

Windsor. — Henry Hogan, Sandwich, must not drive a motor car for a year unless his mother accompanies him. This stipulation was made here by a magistrate who convicted Hogan of reckless driving.

Radio Puzzle.

The puzzling thing about radio humor is where they find people dumb enough to sit in the studio and laugh. —Fountain Inn, S.C., Tribune.

TO SEE HER FAT GO

Cost This Woman 75c

If you are curious to know what is happening to her bust, waist, and hip measurements, read her letter:—

"I was 186 lbs. when I started taking Kruschen three months ago, and am now 162 lbs., and I hope to reduce my weight still more. Regarding my measurements before taking Kruschen: I was 41-ins. bust, 38-ins. waist, and 49-ins. hips, and now I am 39-ins. bust, 36-ins. waist, and 45-ins. hips, my age being 29 years. A 75c. bottle of Kruschen lasts me a month. I take one half-teaspoonful in a tumbler of hot water each morning before breakfast. Apart from losing weight, I feel so much better in health. I do not wake up in the morning still feeling tired, and do not get headaches like I used to. I cannot thank Kruschen enough." —Miss) M. A. H.

Kruschen contains those six mineral salts, proportionately balanced, found in the waters of those famous European Spas used by generations of fat people to reduce weight.

Kruschen helps blood, nerves, glands and body organs to function properly—you gain new strength and energy—feel years younger—look better, work better.

Opinions

"The root cause of all our industrial and financial troubles is lack of confidence in the stability of international relationships."—Lord Davies.

"Unemployment spurs intelligence." —Benito Mussolini.

"Of all the senses, I am sure that sight must be the most delightful."—Helen Keller.

"All human progress has been made by ignoring precedents."—Viscount Snowden.

"Those who aspire to leadership today must realize that it is more important to inspire goodwill than instill fear."—B. C. Forbes.

"The more government we have, the less we care for it."—Will Payne.

"The problems of politics, economics and ethics should be treated as scientifically as those of industrial production."—Aldous Huxley.

"Happiness lies not in the mere possession of money; it lies in the joy of achievement, in the thrill of creative effort."—Franklin D. Roosevelt.

"The world is in more danger of being governed too much than too little."—John W. Davis.

"Great armaments are no longer a remedy for fear; they are the major cause of fear."—Harry Emerson Fosdick.

"American ballads deserve a greater place in music than they have ever been given."—Lily Pons.

"If you believe the world can very well get along without religion, you probably mean, without the other man's religion."—John Erskine.

"The prosperity of those who till the soil lies at the basis of world prosperity."—Viscount Astor.

"International sports meetings sow seeds of war. They only cause bad manners and ill feelings."—George Bernard Shaw.

"Democracy does not champion educating a man because he is miserable, but because he is so sublime."—G. K. Chesterton.

"I [illegible] ask for a return of our [illegible] false prosperity, but for a return of integrity and honor and responsibility and duty among us." —Bishop Wm. T. Manning.

"The reputation of a country depends upon the contribution she can make to the progress and happiness of mankind in art, literature and science."—Stanley Baldwin.

"Banking needs men with the keenest sense of the social responsibilities of their position."—Henry Ford.

"In a rapidly changing world, wisdom cannot resist in mere adherence to tradition."—Bertrand Russell.

"Probably in the mirror of his past a man will mistake his vices for his virtues."—William Allen White.

"True happiness is to be looked for in the living of the present moment." —John Masefield.

"I have enough of the devil in me that if any one prohibits a thing it becomes the one thing that I want." —Lady Astor.

True freedom is from within; it can only come by the knowledge of truth. —McKenney.

Believe, when you are most unhappy, that there is something for you to do in the world. So long as you can sweeten another's pain, life is not in vain.—Helen Keller.

Cheerfulness is like money well expended in charity—the more we dispense of it, the greater our possessions.—Victor Hugo.

"Cheap" Choir

The problem of maintaining a choir when economic conditions prohibit has been solved by the Presbyterian Church of the Convent in New York.

Phonograph records of choir singing are played and amplified at the Sunday evening services. The congregation sings to the accompaniment of electrical transcriptions of the choir music from famous churches all over the world. It has been contended more elaborate programs can be offered than it could present with its own reduced choir.

We are slow to believe what if believed would hurt our feelings.—Ovid.

+ *Do You Know?* +

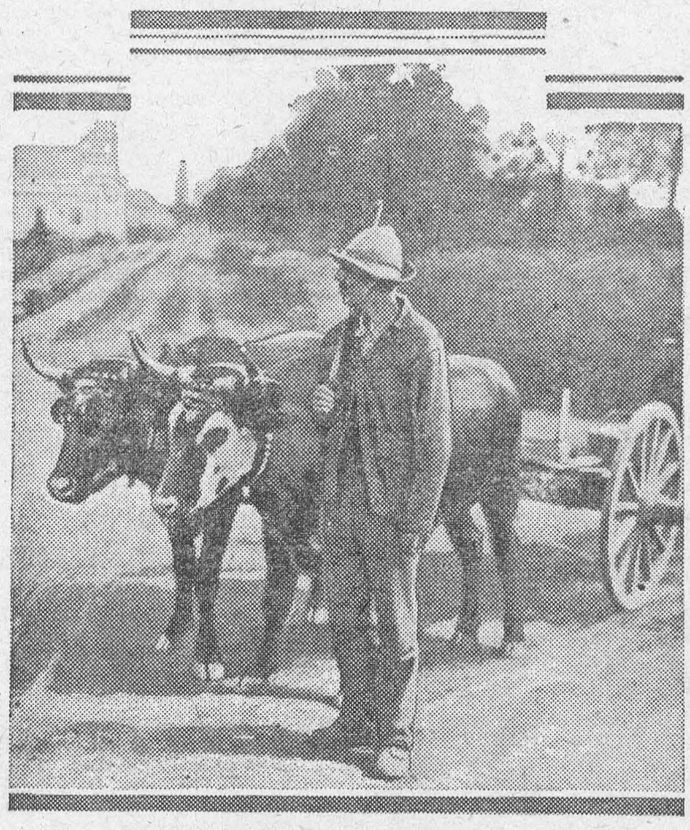

That in certain sections of agricultural Canada oxen are still in common use on farms? The photograph shows a yolk of oxen harnessed to a hay wagon near Greenfield, Nova Scotia.—Canadian National Railways.

Muscle of a Bird Solves Problem of Hemorrhages

Also Removes Possibility of Blood Clots Forming—Pigeon Favored

Confronted with a hemorrhage, even a serious one, the doctor can now stop it instantly, under certain conditions, by a simple application of the muscle of a bird.

This, writes Dr. Ogliastri in Science et Monde (Paris), is a therapeutic novelty.

It has even removed a serious peril involved in certain operations—that of the possibility of a subsequent blood clot.

But this is among the possibilities of the future. The certainties seem to be as follows. Writes Dr. Ogliastri:

"The blood, as all are now well aware, is not, in a true sense, a liquid.

"It is composed of a solid part formed of microscopic elements referred to as globules, swimming in a liquid substance called plasma.

"The blood, as soon as it emerges from the vessels, undergoes physico-chemical modifications ending in its coagulation.

"The clot is made up of a substance termed fibrin, presenting the aspect of meshes or links close together, imprisoning the globules.

"It appears that fibrin is the product of the action of a substance technically termed 'thrombin' upon another substance normally in the blood plasma and known as "firbrigenic'—giving rise, that is, to fibrin."

The tissues, and especially the muscular tissue, of birds, contain the two substances—the plasma containing, for its part, only the fibrogenic substance. Dr. Ogliastri then proceeds to give us these further details:

"If we previously remove the blood of the bird in such a way that it has no contact with the tissue mass, the blood will remain liquid indefinitely, coagulation not being possible.

These considerations have led certain authorities to utilize the coagulating power of the muscle of the bird.

"Hemorrhages are a real difficulty for the surgeon, and at the same time a great peril for the patient.

"All physical expedients hitherto adopted proving insufficient, Dr. de Martel and his aid had recourse to a biological procedure based upon the hemostatic action of the muscle of a bird.

"Thanks to this procedure it has been possible to check hemorrhages that must otherwise have proved fatal.

"Obviously a method capable of affording such service to the surgeon was speedily found susceptible of more general application.

"Other experts resorted to it in varying cases, especially to stop hemorrhages following dental operations or operations on the ear or larynx.

"Among the patients known technically as hemophiles—whose trouble is due to more or less difficulty where the coagulation of the blood is concerned—such hemorrhages may endanger life.

"Any bird almost can be used, but Dr. de Martel has employed the pidgeon, because it can be obtained readily, and because its maladies, which are rare, occasion symptoms sufficiently definite not to be missed."

He who lives after nature, shall never be poor, after opinion, shall never be rich.—Seneca.

London Arts Club May Sell Relics

The Arts Club, which has been domiciled at 17 Hanover Square, London, since 1863, is said to be contemplating the sale of some of its valuable literary relics. Its founder was Arthur J. Lewis, an amateur artist of distinction, who married Ellen Terry's sister Kate. No. 17 Hanover Square, an old Georgian mansion with marble mantlepieces and ceilings painted by Angelica Kauffmann, was the first clubhouse. Among the original members, painting was represented by Leighton, Poynter, Prinsep, Stacy Marks, Frederick Walker, Whistler, and Arthur Severn; architecture by A. W. Blomfield and Horace Jones; black and white drawing by Charles Keene, John Tenniel, and George Du Maurier, and letters by Charles Dickens, Lord Houghton and Edmund Yates. Among the treasured relics possessed by the club are two checks drawn by Charles Dickens, one in favor of the Artists General Benevolent Fund for £7 13s, dated March 22, 1862, and the other, probably his last subscription to the club, six guineas, dated Feb. 26, 1870.

University Gives Advice For Dressing Economically

A little money can go a long way toward a Spring-clothes outfit, say clothing specialists at the State College of Home Economics at Cornell University. The distance it will go, they say, depends upon imagination and skill in changing old clothes into new. If a faded dress of last summer is tinted blue and the sleeves are lengthened by capelets or by spiral bands of the same material, or perhaps of a new plaid, money otherwise needed for a dress may be used for gloves, stockings, a purse, and a scarf of matching shades to blend with new shoes of reptile leather and a sailor hat. An old spring suit, too, may be freshened to take the place of a new one by making clever new blouses from discarded dresses, these authorities add. If a woman takes stock of her old cloths, looks ahead and makes a wardrobe plan, she can choose her clothes so that each garment is becoming and in harmony with those she already has. In the wardrobe plan her own standards of comfort, becomingness and adaptability should be built around distinctiveness and service. For instance, in selecting shoes she should consider how they will suit each costume and how their comfort will add to her poise at all times, the university experts conclude.

Licensed Garbage Feeding

Feedings hogs on collected garbage, either raw or cooked, without a license is prohibited in Canada. The enforcement of this regulation is believed to have a direct effect in preventing outbreaks of hog cholera. In the previous scale year 563 licensed feeders' premises and cooking equipment for 45,484 swine were inspected by the Dominion Health of Animals Branch; inspections also being made on unlicensed premises to see that the regulations were being observed.

The liner's mighty engines throbbed ceaselessly. The chief engineer wiped a perspiring forehead as he scowled at the pale-faced young man with an oil-can. "Look here," he growled, "you ain't helping me much with these engines, yet I understood you knew something about the game!" "So I do, sir," stammered the other, "but on a smaller scale, you know." "What's your regular job?" "Watch repairer."

The Dominion Coast-To-Coast

Halifax, N.S.—Of the 279,472 acres in Canada devoted to orchards, Nova Scotia has 46,883 acres, the province having increased its proportion in the past ten years from 9.6 to 16.8 per cent. Quebec's contribution during the same period rose from 9.5 per cent. to 11.4 per cent., while British Columbia's rise was from 12.5 per cent. to 17.5 per cent.

Fredericton, N.B.—According to report of the Provincial Department of Agriculture, production of creamery butter in New Brunswick during the past fiscal year reached a new record at 2,749,320 pounds, produced by 23 creameries. This output represents a gain of 333,328 pounds over the previous year.

Montreal, Que.—Air traffic at the showed a substantial increase in 1932 over the preceding year in the number of aeroplanes arriving and departing, the number of passengers carried and the amount of baggage, freight and mail loaded and unloaded. Air mail leaving the port during the year totalled nearly 50,000 pounds for points in the United States, while mail carried to places in Canada, particularly to Rimouski on the St. Lawrence where it connected with Atlantic liners, was exceptionally heavy.

Toronto, Ont.—According to an announcement by the Toronto Industrial Commission, negotiations have been concluded for the establishment of an important new industry to manufacture women's slippers in Toronto. Mr. David Rosenstein of New York has taken 8,000 square feet of manufacturing space in the Beardmore Building for this purpose, and practically all the machinery and equipment, together with the raw materials, are to be purchased in Canada.

Brandon, Man.—The A. E. MacKenzie Company, seed merchants, are taking an active part in promoting the World's Grain Exhibition and Conference, to be held in Regina from July 24 to August 5. This firm, whose head office and main plant are at Brandon, with branches in a number of leading Western cities, is conducting an educational campaign featuring two cash prize contests. The firm will distribute a total of $5,215 in prizes.

Moose Jaw, Sask.—Receipts of live stock at the Moose Jaw yards continue to be on a larger scale than last year, both January and February, 1933, recording increases. Decreases are recorded in the number of cattle and horses, but large increases in swine and sheep. Receipts for January and February (1932 figures in brackets) were as follows: cattle, 2,075 (3,330); calves, 53 (68); hogs, 22,277 (21,326); sheep, 22,293 (16,801); horses, 588 (1,208), making a total of 47,286 compared with 42,733 for January and February, 1932.

Lethbridge, Alta.—In a review of the beet sugar industry of southern Alberta appearing in the annual report of the Lethbridge Board of Trade, attention is drawn to the fact that within the past four years the tonnage per acre of beets has risen from 7.47 to 10.80, and that many other improvements were recorded in the industry.

Calgary, Alta.—Natural gas production in Canada during 1931 amounted to 25,874,723 thousand cubic feet valued at $9,026,754. Alberta was the leading producing province with an output of 17,798,698 thousand cubic feet. Ontario came next with 7,419,534 thousand cubic feet, New Brunswick following with 655,891 cubic feet. There was also a small production from several private wells in Manitoba.

Expedition Sets Out to Scale Highest Ural Mountain Peak

Sverdlovsk, U.S.S.R.—An expedition of Alpinists has set out for the dangerous undertaking of scaling for the first time in history the highest Ural Mountains peak, Point Tel-Pos-Is.

The peak is in the polar reaches of the Ural range and its character may be judged from its name, which in the native Ziranyi tongue means "nest of storms." It is considered sacred by the Eskimos of the region. The only expedition on record was in 1847, under German leadership, and ended in failure.

She watched the door of her new establishment open to admit her first client. Business had started! A good impression must be created upon him! Hurriedly she grasped the telephone receiver and became engaged in an animated conversation. Then, an appointement having been arranged, she replaced the receiver, and beaming on her customer, asked: "What can I do for you, sir?" A moment's pause, and then: "If you please, ma'am, I've come to connect the telephone!"

TIRED AND IRRITABLE?

Take Lydia E. Pinkham's Vegetable Compound

It steadies the nerves and helps to build you up. You will eat better . . . sleep better . . . look better. Life will seem worth living again. Remember that 98 out of 100 women say, "It helps me." Let it help you too. Liquid or tablet form, as you prefer.

1/3 MORE ENJOYMENT

Plug Tobacco lasts 1/3 longer —gives 1/3 more enjoyment for the money. Buy the 1/2-lb. plug and you save still more.

DIXIE

FULL WEIGHT ½ lb. PLUG 70c

Stratosphere Trip To Seek a Record

Plans are rapidly maturing for a balloon ascent into the stratosphere, supervised by Professor Auguste Piccard, whose ascent over Switzerland of more than ten miles set a record for man's penetration of the upper air. The new ascent will be made at the Century of Progress Exposition in Chicago. It is hoped that an altitude from 5,000 to 7,000 feet greater than the 54,000 feet reached by Piccard on his second ascent will be attained. Details of the undertaking were explained here by Dr. Irving Muskat, Research Associate at the University of Chicago who is in charge of exhibits of pure science at the world's fair.

"The object of the proposed balloon ascension," he said, "is further and more scientific study of the cosmic rays. Appartus is now being constructed under the direction of Prof. Arthur H. Compton, which will be much more comprehensive and at the same time much lighter than any used heretofore. It is also hoped that the balloonists will be able to go higher than in previous stratosphere flights as the bag to be used will be of greater capacity and the gondola of lighter weight."

Designs for the balloon itself are now being completed by the Goodyear-Zeppelin Company, Dr. Muskat said, and those of the spherical gondola or car by the Dow Chemical Company of Midland, Michigan, which as perfected a material which is one-third lighter than aluminum. The balloon, [illegible] added, will have a capacity of 600,000 cubic feet of hydrogen at its maximum inflation as compared with 500,000 cubic feet for the balloon which Professor Piccard used last year. The flight is sponsored by The Chicago Daily News and the National Broadcasting Company.

Persia to Extend British Oil Lease

London.—The London Daily Herald reports that the Shah of Persia and Sir John Cadman, head of the Anglo-Persian Oil Company, have come quickly to terms in Teheran, under which Great Britain obtains not only an extension of the Darcy concession to 1933, but also the sole right to exploit the vast untouched oil fields in the northern provinces of Persia.

This agreement, if confirmed by the governments, will end the acrimonious dispute between the British Government and the oil company on the one hand and the Persian Government on the other.

The Herald says Persia will receive an increased percentage of the Anglo-Persian Oil Company's profits and in addition a small percentage of the fits and in addition a small percentage of the profits of its subsidiaries.

Sir John arrived in Teheran early in April and immediately opened direct negotiations, the resumption of which had been arranged by the League Council in February.

Oats for Poultry

Many poultry keepers do not give oats its proper place in the ration to their fowls. This, probably, is due to the fact that much of the oats placed on the market are not well filled and when offered to the poultry are not eagerly eaten. Oats have a fibrous hull, and it is probably largely on that account that the birds take more readily to wheat or corn. However, when oats are of a good quality, they are an excellent feed as has been demonstrated by the Dominion Dept. of Agriculture, and as soon as the flock becomes accustomed to oats they will eat this feed greedily.

"Dearest Betty," wrote Frank, who was hopelessly in love. "I would swim the mighty ocean for one glance from your dear eyes. I would walk through a wall of flames for one touch of your tiny hands. I would leap the widest stream in the world for a word from your lovely lips. As always, your Frank. P.S.—I'll be over on Saturday night if my toothache is better."

Fancy restrained may be compared to a fountain, which plays highest by diminishing the aperture.—Goldsmith.

PATENTS.

AN OFFER TO EVERY INVENTOR. List of wanted inventions and full information sent free. The Ramsay Company, World Patent Attorneys, 273 Bank Street, Ottawa, Canada.

GLADIOLI BULBS.

FLOWERING GLADIOLI BULBS, treated. 400 mixed varieties, $2.00 per 100 postpaid. F. W. Krouse, Guelph, Ontario.

BABY CHICKS OUT OF THE ORDINARY

ALL "TOP-NOTCH" BARRED Rock Chicks are Government Approved, from blood-tested parents and are sired by approved cockerels from R. O. P. and Registered dams with records from 204 to 305 eggs. The average production back of 113 Barred Rock Cockerels used is 236 eggs. May prices are extremely low, $10.00 per 100. Send 10 per cent. deposit for immediate shipment with balance C.O.D. Live Delivery guaranteed. Mills Hatchery, Napanee, Ontario.

Held at Bay for 17 Years

The Japanese beetle which invaded the United States in 1916 has so far been held at bay on the Canadian frontier by the inspectors of the Dominion Entomological Branch, who have intercepted adult beetles both alive and dead several times in shipments of various kinds from the south. Precautions are taken at all places of entry into Canada. Dead beetles were found in a motor car at Yarmouth, N.S., and in a car at Niagara Falls, and nine in a shipment of aquatic plants. The beetle in the grub stage feeds on grasses, and as an adult on fruits and foliage of various trees. It is a most destructive pest, its present area of depredations being Massachusetts and New York States.

Schools Are Formed For Women Drivers

St. Louis.—A series of schools for women drivers has been inaugurated here by the St. Louis Safety Council. More than 200 women were recently "graduated" at the first school.

The course consists of four meetings, of two hours each, at which a traffic court judge or some other traffic authority lectures. Written examinations are given at the conclusion of the course and a loving cup awarded the winner.



Kennedy & Menton
421 College St., Toronto
Harley-Davidson Distributors
Write at once for our bargain list of used motorcycles. Terms arranged.

MONEY FOR YOU AT HOME

YOU can earn good money in spare time at home making display cards. No selling or canvassing. We instruct you, furnish complete outfit and supply you with work. Write to-day for free booklet. The MENHENITT COMPANY, Limited 647 Dominion Bldg., Toronto, Ont.

OFF COLOUR? HOW IS YOUR LIVER?

Wake up your Liver Bile —Without Calomel

Your liver's a very small organ, but it certainly can put your digestive and eliminative organs out of kilter, by refusing to pour out its daily two pounds of liquid bile into your bowels

You won't completely correct such a condition by taking salts, oil, mineral water, laxative candy or chewing gum, or roughage. When they've moved your bowels they're through—and you need a liver stimulant.

Carter's Little Liver Pills will soon bring back the sunshine into your life. They're purely vegetable. Safe. Sure. Ask for them by name. Refuse substitutes. 25c at all druggists. 48

for BURNS

Mix equal parts of Minard's and sweet oil, castor oil, or cream. Spread on brown paper. Apply to burn or scald. Before long the painful smarting stops

18

MINARD'S "KING OF PAIN" LINIMENT

MORRISBURG PUBLIC SCHOOL

April report. No. enrolled 216; average daily attendance 195; percentage attendance 94.

Room A, Sr. 1V Class—Mary Blancher, Elsie Murdock, Donald Swayne, Ruth Phillips, Dorothy Bowman, Stella Mallan, Phyllis Stephens, Neafie Mitchell, Donald Graham, Kenneth Empey, Elliott Timmins, Carman Reddick, Vern Cole, Raymond Reid Basil Aikman, Marie Duvall, Joe Agulnik, Jean Devaul, Jack Hummell, Raymond Smith, Basil Millward, Violet Yee, Clara Eamon, Lena Moy e, Irene Tuttle, Doris Adams, Jack Rubenstein, Orval Millward, John McKoy.

GORDON A. FOULDS, Prin.

Room B, Jr. 1V Class—Nellie Dillen, Beatrice Gauthier, John O'Malley, Ruth Mattice, Frances Duvall, Earl Coir, Patricia Cochrane, Ida Mattice, Harold Myers, Denzil Phillips, Harry Robinson, Harold Smith, Donald Reddick, Leslie Foulds, Jean Hummell, Edmund Jarvis, Irving Cochrane.

Sr. 111 Class—George Dawley, Ross Foulds, Yvonne Pigeon, Joan Smith, Beatrice Boulerice, Sadie Nichols, Alice Garland, Helen Warring, George Barlow, Minnie Taylor, David Stevenson, Leola Laurin, Carl Crober, Adelina Cochrane, Viola Robinson, Sherman Mullin, Eunice Mullin, Jean Robertson, Hilliard Bass, Donald Gill, George Jarvis.

J.R. COLIGAN, Teacher.

Room C, Jr. 111 Class—Mary Laurin, Fred Cassel, Jack Fetterly, Marion Martin, Eva Cassel, Lawrence Clark, Reatha Bowman, Ronald Cameron Sarah Murdock, Irla Deeks, Junior Cassel, Dwane Hutt, Ralph Warring, Ruth Hummell, Brian Stephens, Dorothy Shennette, Ruth McKoy, Fred Devaul, Robert Mattice, Marjorie Adams, John Carr, Ray Beckstead, Mildred Casselman, Eddie Mattice, Rita Boulerice, Alice Coutlee, Claude Casselman, Garth Stacey.

M. MOORE, Teacher.

Room D, Second Class—Charles Blancher, Norma Willard, Audrey Mc Gillivray, Laurette Castagnier, Jean Stubbs, Arthur McKoy and Eric Eamon, Daphne Garland, Douglas Jones, Constance Clark, William Gorrell, Abram Kerr, Oliver Cameron, Dalton Williard, Ralph Coir, Barbara Finnie, Colborne Eamon, Mary Coligan, Marjorie Hunter, Freda Sturgeon, Evelyn Coligan, Charles Eamon, George Robinson, Armand Pigeon, Sparling Hutt, Gerald Crober, Bruce Aikman, William Dillabough, Kathleen Mattice, Arthur Tindal, Jeanette Gauthier (abs.).

C.L. HAZELL, Teacher.

Room E, Sr. 1 Class—Arnold Wilson, Ida Bouleriee, Geraldine Lynch, Junior Currie, Isabella Cochrane, Ruth Tindal, Edwin Rice, Joan Robertson and Emile Castagner, Stewart Smith, Jean Christensen, Andrewina Foulds, Wallace McGillivray, Gordon Louden, Viola Casselman, Jennie Aikman and Kenneth Phillips, Clayton Duval and Marguerite Coutlee, Irene Mullin, Clifford Bass, Hugh Jarvis (ab.), Lawrence Gauthier, Madeline Robinson, Wilfrid Boulerice, Bryson Timmins (ab.), Betty Jarvis (ab).

Jr. 1 Class—Marjorie Bowman, John Rice, Ann Louden, Clifford Casselman, Doris Smith, Jean Coir, Goldie Mattice, Leo Weagant, Bessie Casselman, Walter Cassel.

M. SMITH, Teacher.

Room F, Primary Class, Class A—Evelyn Crober, Velma Casselman, Frank Hummell, Betty Tuttle, Patricia Duval, Goldie Lapierre, Wallace McKoy, Marjorie Deeks, Clayton Reid, Ryerson Mattice, Harry Tindal, Ralph Eamon, Betty Cassel, Willie Casselman.

Class B—Joyce Mattice, Jean Payzant, Gordon Campbell, Claudine Kerr, Graham Brown, Tommy Tindal, Lois Mallen, Pat Coligan, Victor Castagner, Patricia MacIntosh, Billy Tuttle, Harold Coir, Stanley White, Margaret Jarvis, Earle Smith.

Class C—Marion Murphy, Archie McGillivray, Mary Lapierre, Doreen Cochrane, Betty Duval, Lawrence Weagant, Jeannette Boulerice, Betty Jones, Lois Weagant, Ruth Jarvis, Douglas Lynch.

G.C. CAMPBELL, Teacher.

Morrisburg-Waddington Ferry

Standard Summer Time Table.

"Continuous Service"

Leave Morrisburg		Leave Waddington
7.00 a.m.		7.30 a.m.
7.30		8.00
8.00		8.30
8.30		9.00
9.00		9.30
9.30		10.00
10.00	EVERY	10.30
10.30		11.00
11.00		11.30
11.30		12.00 noon
12.00 noon		12.30 p.m.
12.30 p.m.		1.00
1.00		1.30
1.30	HALF	2.00
2.00		2.30
2.30		3.00
3.00		3.30
3.30		4.00
4.00		4.30
4.30		5.00
5.00	HOUR	5.30
5.30		6.00
6.00		6.30
7.00		7.30
8.00		8.30
9.00		9.30
10.00		10.30
11.00		11.30

RATES—Motor Car, $1.00; passengers 25c each; return free on the same day. No extra charge Saturdays, Sundays or Holidays.

GEORGE D. HOWITH,
Vice-President & Managing Director
Morrisburg-Waddington Ferry.

R. F. LYLE

Barrister, Solicitor, Notary, Etc
Solicitor for Village of Morrisburg
Barry Block, Main Street,
MORRISBURG ONTARIO

ARTHUR FLYNN

BARRISTER, Etc.
MORRISBURG — ONTARIO

H. O. HESSELL

Barrister, Solicitor, Notary Public
Law Office:
MORRISBURG — ONTARIO

DUNDAS-GRENVILLE PRESBYTERIAL, W. M. S.

The seventh annual meeting of the Dundas-Grenville Presbyterial, Woman's Missionary Society of the United Church of Canada, was held in the Brinston United Church on Wednesday May 3rd, 1933.

Morning Session, 9.30 a.m.

The opening worship period was conducted by the Hallville Auxiliary. The minutes of the evening meeting of the 1932 Presbyterial were read by Mrs. Thos. Johnston. This preceded the appointment of committees.

In Mrs. (Rev.) Wilson's address of welcome, everyone assembled in the tastefully decorated auditorium became instilled with the warmth and cheer expresed in the well chosen words of the hearty message. Mrs. Herman Throop responded to the words of welcome, voicing the sentiments of each one present regarding the responsibilities placed on them. Despite the high and steep hill athwart life's pathway, as one advanced the hill levelled sufficiently for ascent to be made without difficulty.

The inspiring address given by the President, Mrs. Geo. Earle of Winchester, was followed by brief reports from each Vice-President. The theme of each message was sacrificial willingness of service for the cause of the W.M.S.

The hearty singing of hymn 401, "Onward Christian Soldiers" was enjoyed by all.

The detailed reports of Mrs. Johnson, Rec.-Sec., Mrs. Jas. Smith, Cor.-Sec. and Mrs. Alison, Treas., left an impression of encouragement despite the commonly used word, "depression."

Great interest was apparent when the departmental reports were given: Christian Stewardship and Finance, Mrs. Carlyle; Supply (bales, etc.,) Mrs. Murray; Associate Helpers, Mrs. Wallace; Missionary Monthly, Mrs. J.K. Wilson; Press and Literature, Mrs. Morley Earl.

Before Mrs. Peterson's temperance report, hymn 240, "Thou Whose Almighty Word," was sung. Mrs. Peterson stated that a great responsibility rested upon the women of Ontario, to drive out the forces of evil and uplift the temperance banner.

Interesting reports were given on the Strangers' work by Mrs. Wiggins; Young Peoples' work by Mrs. H. Johnston; Mission Bands by Mrs. C. Hess, and C.G.I.T. by Mrs. C. McGuire.

A very impresive memorial service conducted by Mrs. Murdock formed the concluding feature of the morning session.

Afternoon Session, 2.00 p.m.

At 2.00 p.m. the worship service was conducted by the Hulbert auxiliary. The business consisted of the reading of the morning's minutes, and the roll call of auxiliaries, circles and bands.

The presentation of the coveted Mission Band Banner to the Merrickville Band was made by Mrs. (Rev.) Faulds, Cornwall, branch president. This hand-painted banner was artistically decorated with the daisy, the emblematic flower of the Mission Band.

Mrs. Davidson's report of prayer groups was read by Mrs. J.H. Earle. Excerpts from the reports of sectional workers were evidence of the power-gaining results of these intercessory groups. "More things are wrought by prayer than this world dreams of." Hope was expressed for well-organized prayer groups in all auxiliaries. Discussions ensued on the methods and maners of conducting prayer groups in the various sections.

"Take Time to be Holy" was thoughtfully sung, before the methods for Mission Band work were outlined by Mrs. A. Dillabough. Appeals were made for systematic giving and strong, motherly support from the auxiliaries to encourage and strengthen the Bands.

The message from Miss Alguire on Strangers' work informed the attentive audience that the department of strangers' work opens wide doors of fellowship, for the promotion of kindness to all strangers (kinder name than foreigners) for foundations of missionary work at home and abroad, and for actual missionary living. "Make Canada His Dominion," a tremendous task, was the wonderful christian challenge thrown out to all.

A beautiful quotation from one of Christina Rossetti's poems, was a fitting conclusion to this address.

A very pleasing duet, "Like as a Father," was sweetly sung by Misses VanAllen and Barrigar, of the Mountain Mission Circle.

Mrs. Faulds congratulated the presbyterial in her refreshing address on the splendid achievements of 1932. The theme, "Broaden our Horizons," permeated the inspiring address. Clear vision is needed to give broad horizons, high horizons and infinite horizons. The measure of a man is the measure of his sight Man canot be optimistic with misty optics. When a clear vision has been attained, immediately a keen sense of detachment from earthly dross is born. As the vision of Christ is acquired, an urge to impart the message to others is the result. The W.M.S. can supply the uplifting impetus by which the strain of financial stringency can be overcome. Sacrifice made for the Master is gain for us.

Hymn 246, "See How Great a Flame Aspires," formed an appropriate closing to this part of the afternoon session.

The report of the Nominating Committee for the 1933-34 Executive is as follows:

Pres.—Mrs. G.E. Earle, Winchester.
1st Vice-Pres.—Mrs. J.H. Earl, Spencerville.
2nd Vice-Pres.—Mrs. T.F. Townsend Inkerman.
3rd Vice-Pres.—Mrs. W.K. McKinley, Fairfield E.
4th Vice-Pres.—Mrs. Chas. Graham, Chesterville.
Rec.-Sec.—Mrs. Stanley Knapp, Merrickville.
Cor.-Sec.—Mrs. Jas. Smith, Chesterville.
Treas.—Mrs. A.B. Allison, Morewood

Secretaries of Departments:

Christian Stewardship & Finance—Mrs. G.W. Carlyle, Mountain.
Young Peoples' Work—Mrs. H. Johnston, Brinston.
Mission Bands—Mrs. C. Hess, Kemptville.
Baby Bands—Mrs. Ward Earle, Prescott.
C.G.I.T.—Mrs. Chas. McGuire, Spencerville.
Supply—Mrs. J. Holt Murray, Prescott.
Associate Helpers—Mrs. O. Wallace, Winchester.
Missionary Monthly—Mrs. J.K. Wilson, Kemptville.
Press & Literature—Mrs. M. Foster, Mountain.
Temperance—Mrs. H. Throop, Maynard.
Strangers—Mrs. J.A. Nash, Iroquois.
Intercession—Mrs. A.W. Seaton, Shanley.

The installion of officers by Mrs. Faulds was a solemn occasion when each was imbued with the responsibility placed on them by the Presbyterial.

Mrs. Merrill, in her usual pleasing manner, made special mention of the untiring efforts of the officers of 1932-33. "Thank you to the retiring officers, and welcome to the new ones, as part of the new executive."

The kind invitation for the next Presbyterial extended by the Prescott auxiliary was gratefully accepted.

The closing thoughts by Mrs. MacKay impressed all with the keynote of faithfullness and the lowly duty of virtue.

Evening Session, 7.30 p.m.

The evening gathering was such that both auditorium and Sunday school rooms were filled to capacity. Rev. Mr. Wilson presided and extended a hearty welcome to all on behalf of the church. Messages of welcome were voiced by the Matilda Women's Institute and the Dixons Corners Presbyterian W.M.S.

Mrs. (Rev.) Tuttle, Heckston, graciously replied to the greetings.

The Brinston choir delighted the audience with splendidly rendered anthems. The happy members of the Brinston Mission Band sang very sweetly a rousing missionary chorus. Credit is due their leader for her painstaking efforts.

Rev. R. Newman, Chesterville, congratulated the W.M.S. Presbyterial in his greetings from the Presbytery, on the amazing results of their efforts in the intercessory groups.

The Mission Circle conference, under the leadership of Mrs. H. Johnston, conducted a discussion of their work in the following arrangement:

(a) Why we organized a Circle, Miss Mundle of Prescott.

(b) How we learned to pray in public—Miss Ellis of Hulbert.

(c) How we secure leaders—Miss Lavis of Morrisburg.

(d) How we acquire missionary knowledge—Mrs. Fennell of Winchester.

(e) How we raise money—Mrs. Foster of Mountain.

A playette, "Aunt Polly joins the W.M.S.," staged by the Morewood Mission Circle, conveyed to the audience the genuine seriousness of the need of more missionary workers at home to encourage those abroad.

Mrs. (Rev.) A.W. Seaton, in a thought-compelling address, strove to focus the thoughts on higher ideals rather than on materialistic things, which anchor, rather than uplift the soul beyond a world that is disillusioned and enveloped in the shadow of depression. However, the sun continues his daily journey in the heavens, and "God's in His Heaven, all's right with the world."

The message of courtesy then recalled to each the many happy features of a busy day's program enjoyed to the utmost.

Thus the benediction closed another inspiring Presbyterial.

NEWS AND INFORMATION FOR THE BUSY FARMER

Seeding has been general throughout the province, although held back in some districts by cold weather. Orchards have also been retarded for the same reason.

Dehorn Now, Says Duncan.

"On the basis of approximately 700,000 beef cattle slaughtered annually in Canada, more than $175,000 is lost to the industry through horn bruising," said Garnet H. Duncan, Ontario Marketing Board.

Plan Production Now

E.D. Bonnyman, chief poultry inspector at Ottawa, advises producers that now is the time to make plans for producing market poultry, with the aim in view to regulate the production so that there will be a more even supply coming on the market the year round.

During the summer months there is always a scarcity of high quality poultry, particluarly chickens, and those that are marketed at that time are seldom the quality that commands the highest price.

Poultry is mostly handled today on Government grades, and price differentials have been fairly well established, with the premium always on the higher grades, and the market for fresh chickens is generally at its best during the summer.

It is within the reach of every producer to grow some poultry that will qualify for A grade, which is the grade most in demand, and which commands the highest price.

Poultry to qualify for this grade must be well fatted and fleshed, and only birds that have been crate-fattened for two or three weeks are likely to acquire this finish.

If part of the poultry crop is properly finished and marketed gradually through the summer months, it will help to relieve the congestion in the Fall, and stabilize the market.

A Good Mash

A very satisfaitory home mixed mash for brooder chicks may be composed of the following:—one part each of shorts, middlings, yellow corn meal and ground oat groats with one-half part of animal feeds made up of meat meal, fish meal, bhttermilk powder and bone meal in eqdal proportions. These ingredients may be varied in proportion according to cost and availability of the different feeds, the bone meal, however, remaining at the same leved. In addition to these ingredients, one-half per cent. of salt and two per cent. of crude cod liver oil should be incorporated into the mixture. When the birds are on the free range in the sunlight, the oil may be reduced to one per cent. or eliminated entirely. If milk in any form is available, the animal feeds of the mash may be cut down accordingly.

Radio "Mothers' Meeting"

The first radio "Mothers' Meeting" will be presented through the courtesy of Hon. Thos. L. Kennedy, Minister of Agriculture, by the Federated Women's Institutes of Ontario on Monday May 15th, between two and three in the afternoon, as their contribution to Mothers' Day.

Mrs. R.B. Colloton, President, will open the meeting. Colonel Kennedy will express greetings to the mothers of Ontario, followed by Mr. Geo. A. Putnam, Superintendent of Institutes.

A complete discussion of each phase of Maternal Welfare will be presented by Hon. Dr. J.M. Robb, Ontario Minister of Health, in his address on "Ontario Motherhood," by Dr. Bell, Deputy Minister of Health, by Miss Edna Moore, Director of Public Health Nurses of Ontario, on "Education for Motherhood," and by Dr. Phair, Ontario Director Maternal and Child Hygiene on "Safety and Motherhood."

EYE SIGHT INSURANCE

You insure your automobile, piano, home, health—why not your eyesight?

Proper, scientific examination of your eyes and the application of properly fitted glasses constitute Eye Sight Insurance and Comfort. That is what our service is. We do not use any drugs.

J. MILES WHITTEKER,
Optometrist
Phone 18 — Morrisburg.

Taplin Natural Tread Shoes

Footwear Specialists



VERNE E. TAPLIN
President and General Manager
is the originator and designer of all
TAPLIN NATURAL-TREAD SHOES.

Mr. Taplin will spent most of the summer in the Williamsburg store. He is the recognized leader in footwear reform, and is the world's only lecturer on this important subject. In this educational work, Mr. Taplin has entertained 74 theatre audiences for the full 2½ hours, and has given more than 1600 lectures to other audiences, such as Canadian, Rotary, Kiwanis and Lion Clubs, Y.M.C.A., Women's Institutes, Normal, High and Public Schools, Nurses' Organizations, Churches, Medical Societies and such like.

He is really in the business of making feet comfortable.

WE HAVE THE SHOES
WE TAKE THE TIME
WE KNOW HOW

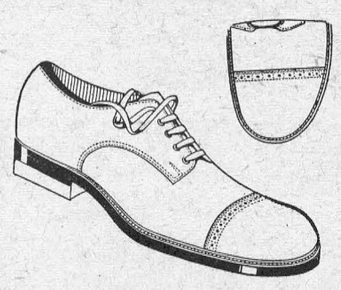

This splendid fitting Oxford for men may be had in black and brown calf at $8.00 and $9.00.

Opened their Williamsburg Store May 1st

NATURAL TREAD SHOE CO. has a most unique history. For more than eighteen years we have spent all our energy and efforts towards producing shoes which, when properly fitted and adjusted, would make sick and troublesome feet comfortable, and we are still at it.

When we finish fitting, no "breaking in" is necessary, as fully 98 p.c. of Natural Tread wearers will gladly testify. This pleasing and most unusual condition is positively guaranteed by us in all cases, except advanced arthritis, and even then the feet are given every opportunity to regain flexibility and comfort.

Corns, bunion inflamation and soreness, callouses, weakness, burning, swelling and general discomfort improve rapidly, and life becomes ever so much more worth while.

Visit our store as often as you wish. You will not be urged to buy shoes. Advice as to just what you require is yours for the asking, and remember—Mr. Taplin is the world's leading Footwear Specialist.



Posture and Lovely Feet

OF GREAT HELP TO FEET

We are in no sense opposed to Dr. Locke or his treatments.

We mention this as some are apt to feel that we are opening in Williamsburg in direct opposition to the Doctor—quite the contrary. Our shoes and methods of fitting these shoes, will greatly assist Dr. Locke in his magnificent efforts towards making suffering people well.

So, opening in Williamsburg, we shall be offering services and shoes hitherto available only in our Toronto store, and at a few of our many agencies. It means new hope, and positive (an in most instances, immediate) relief for these people.

PLEASE NOTE that we require from 15 minutes to 1½ hours to fit and adjust one pair of shoes to one pair of feet, the actual time, of course, depending on the condition of the feet. We know just what your feet require the moment we see them. The time is taken up in adjustments so that your feet may walk right out in comfort.

We have done it for thousands and thousands, and we can do the same for you.

Remember please, that ill-designed, ill-fitted shoes are the greatest sappers of vitality known.

One cannot placea money value on "Comfort" or "Discomfort".

Taplin "Dresto" Three Strap



NEW LOW PRICE, $8.50.



MURRAY'S HEEL HUGGERS

We have recently added this line to our store in order to serve those who positively will not wear our lower, and of course, more comfortable, heels. Heel Huggers may be had in any one of fully 30 patterns, and in black and brown kid.

Priced at $8.00.

RADIO BROADCASTS

Our Mr Taplin, who has been giving educational and entertaining talks on "Health as Affected by Cussed Shoes" over Toronto stations for 5 years, will continue these over CFLC Prescott, each Monday and Thursday evenings, 7.15 to 7.30, commencing Monday May 1st.

Listen in—various foot and shoe problems wil be intelligently dealt with and questions answered.

In these talks, Mr. Taplin will deal with High Heels and Low Heels, Back Aches caused by High Heels, Bunions, Corns, Callouses, Puffiness, Swelling, Burning, Ingrown Nails Wobbly Uncertain Walks Tiredness, Weak and Fallen Arches, Fashion, Humped Backs, Hollow Chests, Leg Strain, Bad Tempers, and many other matters pertinent to the shoe business, which is to-day the world's greatest menace to health, efficiency and common sense.

HIGH GRADE HOSE

HIGH GRADE HOSIERY in both "Orient" and "Penman" brands will be carried in stock, and if our information is correct, this stock of beautiful guaranteed hose will be a great convenience to residents of Williamsburg and surrounding villages and towns. They will sell at from $1.00 to $2.00.

Natural Tread Shoes Distributing Co., Ltd.
Head Office and Main Store
18 BLOOR WEST, TORONTO
Branch Office—Williamsburg, Ont

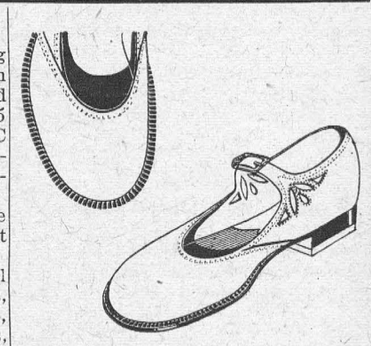

The above illustrates one of our shoes for growing girls. They are perfect in design and are therefore positive protection for the feet. They are obtainable in six widths in oxfords or straps. Highest quality. Prices from $4.50 to $6.50, and sizes from 13 to as large as feet grow.

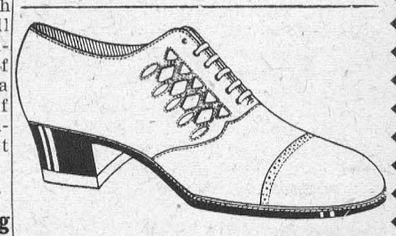

Our black kid cutout oxford, which is just a lovely shoe.
New Low Price .....$
Brown Kid .....$9.

OUR CORRESPONDENTS

WILLIAMSBURG

Many friends in this district were sorry to learn that Mr. Earl Empey of Dundela, was a patient in General Hospital, Brockville, where he underwent an operation for appendicitis two weeks ago.

Miss Dora Merkley of Brockville was a week-end guest of relatives in Williamsburg.

Mrs. Douglas Locke of Montreal was visiting at the home of her mother, Mrs. Alex Hess, over last week-end.

Mrs. Geo. Strader spent last Tuesday in Chesterville, the guest of her mother, Mrs. Sarah Merkley.

Miss Meda Whitteker visited her brother, Mr. Herman E. Whitteker, in Cornwall last Saturday.

Mr. Stewart Barkley, a student of Queen's University, arrived in town last week to spend the summer holidays with his parents, Mr. and Mrs. L.C. Barkley.

Miss Emma McIntosh was a guest on Sunday at the home of Mr. and Mrs. Stanley McIntosh in Williamsburg.

Many friends in Williamsburg will regret to learn that Mrs. Ellen Alguire had the misfortune on Monday of this week, while walking across the room, at her home near Williamsburg, in some unaccountable way to fall, fracturing her hip. On account of her advanced age, Mrs. Algire will be confined to her bed for some time. Dr. M.W. Locke was the attending physician.

Mr. Arthur Collison, of Brockville, Mr. and Mrs. David Rutley and son Arthur, of Berwick, Mr. and Mrs. Homer Alguire and Sarah Duff of Aultsville, were recent callers at the home of Mr. Herman J. Whitteker.

Miss Hilda Davidson visited at the home of Mr. and Mrs. Henry Garlough last Thursday night.

Miss Marion Marcellus was a guest of the Misses Maxine and Ellen Algire last Sunday.

Dr. Ed. Merkley, Mrs. Merkley, Mr and Mrs. John Marcellus and Ed. Merkley, all of Iroquois, called on Mr. and Mrs. Strader McIntosh and other relatives in this district last Sunday.

Mrs. J.A. Boland and son of Montreal arein Williamsburg receiving treatments from Dr. Locke.

Mr. and Mrs. Roy Barkley of Inkerman were guests at the home of the latter's mother, Mrs. Etta Algire, last week.

Mr. and Mrs. Fay Merkley of South Mountain have taken up residence with her father, Mr. A. Webb, and Mrs. Webb, for the summer months.

Mr. and Mrs. J. O'Brien and daughters Kathleen and Joyce, Mrs. Jack McIntosh and son, Mr. Ed. McIntosh and Mr. A.J. Tovey, all of Unity, Sask., arrived in Williamsburg and will take up residence.

Max Rubenstein of "The Windsor Sandwich Shop" made a business trip to Montreal last week.

Miss K.E. Osborne, R.N., provincial health nurse, of Toronto, visited the Williamsburg village school last week.

Mrs. Debbie Whitteker of Williamsburg this week received a telegram, announcing the death of Mrs. Elma Maud Ford, which occurred at the home of her daughter, Mrs. Protzman, at Glenx Falls, N.Y., on May 1, 1933. The late Mrs. Ford was a daughter of the late Mr. and Mrs. H. B. Ford of Boucks Hill.

The I.O.F. lodge, Williamsburg [illegible] their annual service in the Lutheran Church, Williamsburg, on Sunday afternoon.

Weather conditions have made it possible for the farmers in this district to start their spring seeding.

Married—At the Lutheran Parsonage, Morrisburg, May 9th, by Rev. W.A. Mehlenbacher, Hilda E. Casselman to Frank S. McMillan, both of Williamsburg. Congratulations.

STRADERS HILL

Miss Olive Cook of Cardinal and Miss Mary Fossitt of Hanesville spent the week-end with Mr. and Mrs. Lloyd Cook.

Miss Nina Casselman visited her sister, Mrs. Orlando Cook, Thursday.

Visitors at Mr. and Mrs. N. Beckstead's Sunday were: Mr. and Mrs. S. Beckstead and children, Mr. and Mrs. G. Thompson and baby of Prescott, Mr. and Mrs. J. Barnhart and little boy.

Mr. and Mrs. R. Hanson visited Mr. and Mrs. R. Merkley at Williamsburg Sunday.

Mr. and Mrs. E. Johnston visited friends at Grantley Sunday.

Mr. and Mrs. Ross Hanson and Mrs. H. Hanson motored to Ottawa Tuesday and spent the day with friends.

Mr. and Mrs. Percy Call and Miss Muriel, of Ottawa, were visitors at Mr. and Mrs. Henry Hanson's on Sunday.

Miss Luvia Merkley spent a couple ofdays with Mrs. Henry Hanson.

Mr. B. Henophy of Williamsburg was entertained to supper Saturday night at Mrs. Blanche Hanson's.

WINCHESTER SPRINGS

Mrs. Mason Casselman is spending some time with Mrs. Homer Patterson.

Mr. and Mrs. Alva Steel, son and daughter, and Mrs. M. Nesbitt were guests of Mr. and Mrs. Wm. Steel on Sunday.

Visitors at the home of Mrs. T. D. Nesbitt Sunday were Mr. and Mrs. Wilfred Stinson and family, Mr. and Mrs. Simpson, Miss Kathleen and Master Bobbie of Ottawa.

Miss Grace Barkley spent Sunday with her parents, Mr. and Mrs. Mel. Barkley.

Miss Mary Merkley took tea Sunday evening with Miss Evelyn Wilson.

Mrs. Cockram, of Elma, was a guest on Sunday of Mr. and Mrs. C. Robinson.

Mr. George Hummel and family have moved on the Frank Madden farm in Williamsburg. Mr. Earl Hummell has taken over the Bell farm.

Mrs. Tom Cunningham is confined to her room with a sore eye.

Mr. and Mrs. Lawrence Carkner and family spent Saturday with Mr. and Mrs. John Carkner at Winchester.

Nurse T. Wilson, of Cornwall hospital, was a guest of Mr. and Mrs. Ralph Allison Sunday.

Mrs. Ralph Allison and Mrs. C. Robinson attended the W.M.S. convention at Brinston Wednesday.

Mr. Howard Marlatt of Prescott spent some time with Mr. and Mrs. A. Casselman.

Born—April 29th, to Mr. and Mrs. Holmer Patterson, a daughter.

Mrs. W. McIntosh returned to her home Monday, after spending some time with her daughter, Mrs. Floyd Barclay at Dixons.

Miss V. Barclay of Garreyown called at the home of Mr. and Mrs. Elburn McIntosh Monday.

Miss Evelyn Wilson of Williamsburg spent Sunday with her parents here.

Miss Jean Kerr of Ottawa is spending some time with Mr. and Mrs. Lorne McIntosh.

Mr. and Mrs. Lloyd Casselman will spend the summer with Mrs. T. Nesbitt.

Mrs. Orren Casselman returned to her home Wednesday, after a week's stay with friends in Ottawa. She was accompanied home by Mr. and Mrs. Douglas Landreville, Mr. and Mrs. Madric Landreville, Mr. Lewis Landreville and Miss May Landreville, R.N., and while here were patients of Dr. Locke.

The W.M.S. of the United Church held their May meeting at the home of Mrs. M. Allison Tuesday afternoon, with a good attendance. The delegates to the W.M.S. convention at Brinston Wednesday were: Mrs. Ralph Allison and Mrs. Joe Steel. Mrs. Clifford Robinson and Mrs. Geo. Myers also attended.

The W.M.S. Thankoffering was held Sunday evening. Mrs. E. Cockram of Elma gave a very inspiring address. Special music was rendered by the choir, and an Easter pageant "The Easter Story" was very effectively presented by the members of the mission circle, interspersed by appropriate Easter music and song. The collection was very encouraging.

Mrs. Lidda Woods of Montreal is spending some time with Mr. and Mrs. Clifford Robinson.

Mr. and Mrs. R.A. Ball and son Ralph spent one day recently in Ottawa.

Mrs. Alman McIntosh and family of Inkerman spent some time with Mr. and Mrs. A.E. Holmes.

This community extends sympathy to Mrs. (Rev.) Leroy in the death of her brother.

Mr. and Mrs. E. Hutt of Cass Bridge are spending the summer with Mr. and Mrs. Geo. Bolton.

Mr. D. Bush, after spending some time with his daughter, Mrs. Andrew Bolton, left last week for Hallville, where he expects to spend some time.

ARCHER

Messrs Hubert Shaw and Graham Gallinger spent Monday in Montreal.

Mr. Russell Campbell is spending a few days with Mr. Geo. Weagant.

Miss Hilda Gallinger spent week-end at her home here.

Mrs. Enos Casselman is spending a few days at Williamsburg.

Mr. Percy Prunner has the sympathy of the community in the death of his father Mr. Ruben Prunner.

Visitors at Mr. John Warren's on Sunday were: Mrs. Geo. Clark, Lawrence and Thelma, Mrs. Charlie Clark and little daughter Joan, all of Morrisburg.

Miss Dorothy Gallinger, R.N., of Brockville, and Mr. Wilfred Brayton, spent Sunday with her parents here.

Mr. Allan Gallinger was in Elma on Monday.

PLEASANT VALLEY

Mr.and Mrs. Harvey Brown and Donald, accompanied by Mr. and Mrs. Wm. Tousant of Ventnor, motored to Belleville, Ont., where they visited Mr. Clifford Ellis and Mrs. Ellis over the week-end.

Mr. and Mrs. John Somerville were Sunday guests of the latter's sister, Mr. and Mrs. J. Skuce of Osgoode.

Mr. Andrew Madden and Freda of Hallville, were Sunday visitors with Mr. and Mrs. Herbert Wallace.

Visitors at Mr. Robt. Wallace's from Reid's Mills o nSunday were: Mr. Lloyd Murdock, Mr. George Wilson and sister Dorothy.

Mr. and Mrs. Geo. Hess visited the former's sister, Mrs. E. Beggs of Heckston, on Sunday.

At time of writing, Mr. Robert Meredith, public school teacher here, is a patient at the Kingston hospital having had an operation for appendicitis. Heis doing fine.

Mr. and Mrs. Wm. James Ellis visited their daughter, Mrs. Wm. Tousant, on Wednesday.

Mrs. Wm. John Gilmer and Mrs. E. Gilmer were Wednesday visitors with the former's daughter, Mrs. W. Bolton of Heckston.

ELMA

Mr. and Mrs. G.F. Barkley spent Friday evening at Mr. Iden Whitteker's.

Mr. and Mrs. Edgar Robinson and family spent Sunday at Mr. Elmer Dillabough's.

Mr. Harold Pemberton spent Sunday at Mr. Donald McIntosh's.

Rev. and Mrs. Cockram, Mr. and Mrs. Graham McPherson, attended the "One Hndred Club", Winchester on Friday evening, where the former was on the program.

Messrs Frank and Lawrence Whitteker have put a new roof on the house of Myron Weegar, which is now vacant.

Miss Hilda Weegar of Toronto spent the week-end at her parental home.

Miss Marion Kyle, Colquhoun, spent the week-end at Mr. A.N. Barkley's.

Miss Hilda Weegar was the guest of her sister, Mrs. Stuart Wallace, on Sunday.

Mr. and Mrs. Ashable Weegar were Monday visitors at Mr. Ira Weegar's.

Mr. and Mrs. Winston McMartin and family were at W.T. McMartin's Spruce Grove, on Sunday evening.

Miss Helen Barkley, Messrs Reginald and Edgerton Barkley, spent Sunday evening at Mr. Chas. May, Colquhoun.

Mr. and Mrs. Dan Burton were in Nudell Bush on Sunday.

Mrs. James Robertson and Miss Maria Robertson were callers on Mrs Mina Barkley, who is seriously ill.

VILLAGE VIEW

Mr. George Zeran, accompanied by Miss Jean Hope of Iroquois, spent Sunday with Mr. and Mrs. Frank Hess.

Mr.and Mrs. J.M. Deeks and daughters spent Sunday with Mr. andMrs. Fred Deeks, Brinston.

Miss Robena Stevenson of Morrisburg was a recent guest at Mr. Frank Merkley's home.

Mr. and Mrs. Elwin Ault of Iroquois spent Sunday with Mr. and Mrs. Edward Deeks.

Mr. and Mrs. Merton Saddlemire spent Tuesday afternoon in Cornwall.

Miss C. Ashburn, R.N., of Toronto, called at J.M. Deeks' home on Thursday.

Mr. and Mrs. E.M. Beckstead accompanied by Miss Maud Deeks, spent Thursday at Ottawa.

Mrs. Edward Deeks called on Mrs. Wm. Mattice on Tuesday.

Mr. Walter Merkley spent Sunday with his daughter, Mrs. Edward Deeks.

Visitors at Mr. and Mrs. Allan Beckstead's on Sunday were: Mr. and Mrs. Mackenzie Seeley, Iren Mr. and Mrs. Beckstead of Finch and friend; Mrs Stanley Casselman and Mrs. Hector McLean of Morrisburg; Mrs. Alice Hanes of Dundela.

Visitors at J.M. Deeks' home on Friday were: Mrs. Walter McGowan and son Junior, Miss Whitteker, Mrs Clifford McGowan and Mr. John McGowan of Dundela.

Miss Beatrice Saddlemire spent the week-end at her parental home here.

Mr. George Reddick of Spencerville called on his friends at Village View this week.

HANESVILLE

Mr. and Mrs. Hilliard Gilmor and Maria spent Sunday with Mr. and Mrs. Jno. Briggs.

Mr. and Mrs. Wm. Banford sundayed with their daughter, Mrs. Floyd Shaver.

Mr. Jno. McKercher was a week-end visitor of Mr. Arnold Fader.

Mr. and Mrs. Arthur Fader spent one day last week with friends in Ogden, N.Y.

Misses Nelda and Edna Fader spent the week-end with their grandmother, Mrs. Jno. Gilmour.

Mr. and Mrs. Kenneth Sayyeau and Gertrude and Mr. and Mrs. Arnold Fader spent last Thrusday evening with Mr. Kenneth Wallace, who for the past few weeks has been very ill. We hope to see Kenneth soon able to be around again.

Quite a number from here attended the funeral of the late Mr. Wm. Marshall of Hulbert on Saturday.

Mr. and Mrs. Bert Merkley spent Sunday at Mr. Jno. Banford's.

We are sorry to report that Mr. Geo. Fader, Mrs. Geo. Collison and Charles Banford are all on the sick list. We wish them all a speedy recovery.

Mrs. Esrom Hanes was a visitor of Mrs. W.W. Reynolds recently.

RECEPTION FOR NEWLY MARRIED COUPLE

A large attendance of friends and neighbours were visitors at the home of Mr. and Mrs. Archie McMillan, Williamsburg, on Friday last. The gathering was a reception in honor of Mr. and Mrs. Delbert McMillan, whose recent marriage took place at Aultsville manse, by Rev. W.A. Morrison.

Mr. and Mrs. McMillan were presented with many and beautiful miscellaneous gifts, and an address signed on behalf of their friends and neighbours. The groom, on behalf of his wife and himself, thanked all for their kindness.

The remainder of the evening was spent in games and dancing, and at their departure for their homes, all expressed best wishes to the bride and groom for a long and happy wedded life.

MRS. WM. H. FROATES

Following an illness of several months, the death occurred on Wednesday of Diana Luella Link, widow of William H. Froates, well known resident of the Ottawa district for the greater part of her life. Mrs. Froates was born at Williamsburg, Ont., daghter of the late Mr. and Mrs. William Link, of United Empire Loyalist stock, 84 years ago.

Until her illness she had been an active worker in the circles of the United church, and also of the women's organizations of South Mountain, where she made her home. She made many friends in the district, and her death will be widely mourned.

Surviving are two daughters, Mrs. S. Kenny, Winchester, and Mrs. J. Baldwin, South Mountain; five sons, William H. and James A., of Copeland, Sask., E.A. and H.E. of South Mountain, and Harold B. Froates of Ottawa; one brother, Radford Link, Morrisburg; three step-children, Mrs. B. Storey and Mrs. Logan, of Kemptville, and John Froates, Ottawa.

The funeral took place today at 2 p.m. from her late home to South Mountain church and cemetery.

WILLIAMSBURG COUNCIL

The council met at Boucks' Hill on Saturday May 6th, 1933. Members all present. Minutes of previous meeting read and adopted. D.H. Weir was instructed to prepare plans for the improvement of the McMartin drain from Provincial Highway No. 31.

A by-law was passed regulating the erection of buildings in Williamsburg village and vicinity, making it necessary to procure a permit for construction of any building or altering same, and Orlin P. Becker was appointed to enforce said by-law.

The following accounts were passed:

Jos. Heagle, work on road	$ 1.00
Herbert Merkley, work on road	3.50
W.T. McMartin, cedar	73.00
Jas. Cook, work on culvert	1.88
Chas. Gogo, stone	168.75
Wm. Pemberton, work on roads	13.34
Howard Beckstead, grading	37.97
Jas. McMillan, grading	3.50
Chas. Beckstead, grading	7.87
Pliny Irving, grading	3.50
J.A. Reddick, grading	**6.30**
John Bowman, grading	3.50
H.A. Gallinger, grading	8.41
Fred McMillan, grading and repairing grader	6.10
Ritchie Tupper, grading	2.80
Hugh McHaffie, work on roads	4.40
G.F. Barkley, grading	10.50
Alvin McIntosh, grading	2.97
R.F. Norval, gas and oil	60.64
Garnet Loucks, grading with tractor	20.38
Geo. ess, grading	9.10
C.N. Railway, crossing gates	31.06
Ezra McMillan, pay on salary Road Supt.	62.50
Isaiah Loucks, work on roads	4.85
Bismark Barkley, grading	12.17
Geo. Brooks, grading	3.68
Workmen's Comp. Board, assessment 1933	128.79
Counties' Treasurer, hospital expenses, indigents	180.78
A.J. Casselman, expenses garbage by-law	17.50
Municipal World, supplies	6.81
Hydro Electric Com, charges	41.72
Roy Schell, supplies for Mrs. Ross Prunner	1.29
Frank Whitteker, salary and expenses as assessor	87.00
Globe Indemnity Co., premium road policy	293.43
R.C. Whitteker, garbage collection	150.00

The Council adjourned to meet again at Boucks' Hill on Saturday June 3rd, 1933, at 10 o'clock a.m. as a Court of Revision on assessment roll, regular council meeting to follow Court of Revision.

M.S. BECKSTEAD, Clerk.

CHURCH ROAD

Mr. and Mrs. Howard Saddlemire and daughters of Glen Becker were recent guests of Mrs. Bowman and family.

Mr. and Mrs. W.M. Styles and children spent Tuesday evening with friends at Glen Becker.

Mr. T. Barkley spent Sunday with Mr. and Mrs. John Millward.

Dr. Louden, Morrisburg, called here during the past week.

Mr. and Mrs. Roy Styles visited Mr. and Mrs. Ben Bowman last Thursday.

FOR SALE

A chance to secure a desirable building lot—right.

Five lots, each 55 ft. long by 88 ft. at $375.00 each; $75. at time of sale and balance in time to suit purchaser.

These lots are in Morrisburg on the north side of Second Street, near churches and school, 350 feet west of Morrisburg-Ottawa Highway.

Apply at this office.

FOR SALE

Strwaberry plants, 125 postpaid for $1.00, per M $5.00; Raspberries, Herbert, per dozen 50c, per hundred $3.50; Columbias (blue) will not spread, heavy producers, dozen 75c; Delphiniums, two-year-old plants 25c. Early cabbage, cauliflower and tomato now ready. Hardy double roses 25c to 50c.

JAMES SALMON,
tf c Morrisburg, Ont.

WANTED

Representative for large firm of Monumental Designers and Craftsmen. Territory of Morrisburg and surrounding country. Part time only necessary. Applicant must have had some experience in meeting public. State age, experience and references.

Apply
DRAWER 339A,
Morrisburg, Ont.

STENOGRAPHERS

Typists, Bookkeepers and Office Workers wanted for positions in industrial, financial and civil service offices.

Fall Term training class from September 5.

Send for boarding house list, also list of recent placements.

BROCKVILLE BUSINESS COLLEGE
W.T. ROGERS, Principal.

If you prefer Kingston, address:
KINGSTON BUSINESS COLLEGE,
R.H. METZLER, Principal.

POSITION WANTED

Experienced Clerk desires position, on 7-day free trial, to prove qualifications. Grocery or general store.

Apply
DRAWER 339,
ap Morrisburg, Ont.

STORE TO RENT

Large store, formerly occupied by Dominion Stores in Victoria Block, first store east of Bank of Montreal. Possession June 1st.

Apply to
CHAS. W. MARSH,
Morrisburg, Ont.

FOR SALE

One '27 model Ford ton truck, suitable for drawing wood or other work. In good condition.

Apply to
JNO. A. REDDICK,
Phone 611r3, Morrisburg.

FOR SALE

One registered Holstein bull for sale, fit for service. In good condition.

Apply
OSCAR BECKSTED,
bp Elma, Ont.

FOR SALE

A quantity of six rowed Barley, fit for seeding purposes, for sale.

W. SALMON,
bp Morrisburg, Ont.

HOUSE FOR SALE

One of the most desirable brick tourist homes in the village of Morrisburg is offered for sale, at a bargain for cash. Conveniently situated, one block from Main Street. Possession any time.

Apply
LEADER OFFICE,
Morrisburg, Ont.

FOUND

A truck tire and rim on Highway. Owner may have same by applying to
ERNEST DEVAUL,
cp Mariatown Store.

PACKARD

SMALL SIX SEDAN

Not a big car. Not too small. Economical to run. A perfect five-passenger sedan. This car is Packard quality and it was not a better car when new than it is right now. Low mileage. Mechanically, no car could be better. Upholstering shows not a sign of wear or use. Tires fine. Cost new over $4,000. Price now 650.00

FORTY OTHER USED CARS ON SALE

BEACOCK & CO.

KING AT KINCAID STREET BROCKVILLE, ONT.

A Million Deposit Accounts Denote Confidence

At its offices throughout Canada the Bank of Montreal has over one million deposit accounts.

The depositors, Canadian individuals and Canadian business firms, represent every class of the community in city and country alike—from persons of large means to children starting their life's savings, from industrial corporations of international scope to farmers and small tradesmen.

Good faith, good will and good banking practice on the part of those directing the Bank grow naturally out of the sense of responsibility imposed by this expression of nation-wide confidence.

HEAD OFFICE MONTREAL

BANK OF MONTREAL

Established 1817

"A BANK WHERE SMALL ACCOUNTS ARE WELCOME"

Morrisburg Branch: H. E. PAULL, Manager

Williamsburg Branch: C. G. DIXON, Manager

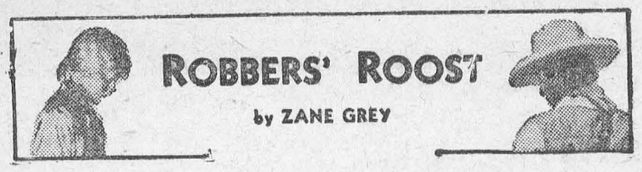

ROBBERS' ROOST

by ZANE GREY

SYNOPSIS.

Jim Wall, entering the town of Green River in the spring of 1877, encounters Hank Hays while crossing on the ferry. Hays robs a niggardly individual who tried to cheat the ferry-boy of his fee. Wall confesses under Hay's questioning that he is a wanted man; nevertheless, he distrusts and dislikes his newly-made acquaintance, who is working for an Englishman named Herrick, owner of a big ranch. Herrick has employed a small army of rustlers and gun-fighters, and Hays and others are plotting to steal their employers cattle and money. Hays gets into an argument with a gambler called Stud, over a poker game. Wall saves his life. With Hays and two other rustlers, Happy Jack and Lincoln, Jim Wall starts out for Herrick's ranch.

CHAPTER IV.

Next morning they got a late start. Nevertheless Hays assured Jim that they would reach Star Ranch towards evening.

The trail led up a wide, shallow, gravelly canyon full of green growths. They rode on side by side. The trail led into a wider one, coming around from the northeast. Jim did not miss fresh hoof tracks, and Hays was not far behind in discovering them.

"Woods full of riders," he muttered.

"How long have you been gone, Hays?" inquired Jim.

"From Star Ranch? Let's see. Must be a couple of weeks. Too long, by gosh! Herrick sent me to Grand Junction. An' on the way back I circled. Thet's how I happened to make Green River."

"Did you expect to meet Happy Jack and Lincoln there?"

"Shore. An' some more of my outfit. But I guess you'll more'n make up for the other fellers."

"Hope I don't disappoint you," said Jim dryly.

"Well, you haven't so far. Only I'd feel better, Jim, if you'd come clean with who you air an' what you air"

"Hays, I didn't ask you to take me on."

"Shore, you're right. Reckon I figured everybody knew Hank Hays. Why, there's a town down here named after me, Hankville."

"A town? No one would think it."

"Wal, it ain't much to brag on. A few cabins, the first of which I threw up with my father years ago. In his later years he was a prospector. We lived there for years. I trapped fur up here in the mountains. In fact I got to know the whole country except thet Black Dragon Canyon, an' thet hellhole of the Dirty Devil. . . . My old man was shot by rustlers."

"I gathered you'd no use for rustlers. . . . Well, then, Hays, how'd you fall into your present line of business?"

"Haw! Haw! Present line. Thet's a good one. Now, Jim, what do you reckon thet line is?"

"You seem to be versatile, Hays. But if I was to judge I'd say you relieved people of surplus cash."

"Very nice put, Jim. I'd hate to be a low-down thief. . . Jim, I was an honest man once, not so long ago. It was a woman who made me what I am today. Thet's why I'm cold on women."

"Were you ever married?" went on Jim, stirred a little by the other's crude pathos.

"Thet was the hell of it," replied Hays, and he seemed to lose desire to confide further.

They rode into the zone of the foothills, with ever-increasing evidence of fertility. But Jim's view had been restricted for several hours, permitting only occasional glimpses up the gray-black slopes of the Henrys and none at all of the low country.

Therefore Jim was scarcely prepared to come round a corner and out into the open. Stunned by the magnificence of the scene he would have halted Bay on the spot, but he espied Hays waiting for his ahead.

"Wal, pard, this here is Utah," said Hays, as Jim came up, and his voice held a note of pride. Round the corner here you can see Herrick's valley an' ranch. It's a bit of rich land thirty miles long an' half as wide, narrowin' like a wedge. Now let's ride on, Jim, an' have a look at it."

Across the mouth of Herrick's gray-green valley, which opened under the escarpment from which Jim gazed, extended vast level green and black lines of range, one above the other, each projecting farther out into that blue abyss.

"Down in there somewhere this Hank Hays will find his robbers' roost," soliloquized Jim, and turned his horse again into the trail.

Before late afternoon of that day Jim Wall had seen as many cattle dotting a verdant, grassy, watered valley as ever he had viewed in the great herds driven up from Texas to Abilene and Dodge, or on the Wind River Range of Wyoming. A rough estimate exceeded ten thousand head. He had taken Hays with a grain of salt. But here was an incomparable range and here were the cattle. No doubt, beyond the timbered bluff across the valley lay another depression like this one, and perhaps there were many extending like spokes of a wheel down from the great hub of the Henry Mountains. But where was the market for this unparalleled range?

Herrick had selected as a site for his home what was undoubtedly the most picturesque point in the valley, if not one that had the most utility for the conducting of a ranch business. Ten miles down from he head of the valley a pine-wooded bench, almost reaching the dignity of a promontory, projected from the great slope of the mountain. Here where the pines straggled down stood the long, low cabin of peeled logs, yellow in the sunlight. Below, on the flat, extended the numerous barns, sheds, corrals. A stream poured off the mountain, white in exposed places, and ran along under the bench and out to join the main brook of the valley.

Somewhat apart from both the corrals and outbuildings on the flat stood a new log cabin, hurriedly built, with chinks still unfilled. The roof extended out on three sides over wide porches, where all observed three or four beds, a number of saddles and other riders' paraphernalia. The rear of the cabin backed against the rocks. Jim understood that Hays had thrown up this abode, rather than dwell too close to the other employees of Herrick. From the front porch one could drop a stone into the brook, or fish for trout. The pines trooped down to the edge of the brook.

Naturally no single place in all that valley could have been utterly devoid of the charm and beauty nature had avished there, but this situation was ideal for riders. Hays even had a private corral. As Jim rode up to this habitation his quick eye caught sight of curious, still-eyed men on the porch. Also he observed that there was a store of cut wood stowed away under the porch.

"Wal, here we air," announced Hays. "An' if you don't like it you're shore hard to please. Finest of water, beef, lamb, venison, bear meat. Butter for our biscuits. An' milk! An' best of all—not very much work. Haw! Haw!"

"Where do we bunk" asked Jim, presently.

"On the porch. I took to the attic myself."

"If you don't mind I'll keep my pack inside, but sleep out under the pines," responded Wall.

When at length Jim carried his effects up on the porch Hays spoke up: "Jim, here's the rest of my outfit. . . . Fellers, scrape acquaintance with Jim Wall, late of Wyoming."

That was all the introduction Hays volunteered. Jim replied; "Howdy," and left a return of their hard scrutiny until some other time.

Hays went into low-voiced conference with these four men. Happy Jack hauled up the supplies. Brad Lincoln occupied himself with his pack. Jim brought his own outfit to a far corner of the porch. Then he strolled among the pines seeking a satisfactory nook to unroll his bed.

Jim, from long habit, generated by a decided need of vigilance, preferred to sleep in coverts like a rabbit, or any other animal that required protection.

At length he found a niche between two rocks, one of which was shelving, where pine needles furnished a soft mat underneath and the murmur of the brook just faintly reached him. Jim would not throw his bed where the noise of rushing water, or anything else, might preclude the service of his keen ears. There was no step on his trail now, but he instinctively distrusted Lincoln, and would undoubtedly distrust one or more of these other men.

Hays exemplified the fact of honor among thieves. Jim had come to that conviction. This robber might turn out big in some ways. But could even he be trusted? Jim resolved to take no chances..

CHAPTER V.

Not until the following morning did Jim Wall get a satisfactory scrutiny of the four members of Hays' outfit.

The eldest, who answered to the name of Mac, was a cadaverous-faced man, with eyes like a ghoul.

"Whar you from?" he asked Wall.

"Wyoming, last," replied Jim, agreeably.

Jeff Bridges, a sturdy, tow-headed man of forty or thereabouts, had a bluff, hearty manner and seemed not to pry under the surface.

"Glad Hank took you on," he said. "We need one cattleman in this outfit, an' thet's no joke."

Sparrowhawk Latimer, the third of the four, greater resembled a horse thief Wall had once seen hanged.

Hays had said to Slocum, the fourth member of this quartet: "Smoky, you an' Wall shore ought to make a pair to draw to."

"You mean a pair to draw on," retorted the other. He was slight, wiry, freckled of face and hands, with a cast in one of his light, cold-blue eyes.

"No!" snorted the robber. "Not on! . . . Smoky, do you recollect thet gambler Stud Smith, who works the stage towns, an' is somethin' of a gun-slinger?"

"I ain't forgot him."

"Wal, we set in a poker game with him one night. I was lucky. Stud took his losin' to heart, an' he shore tried to pick a fight. First he was goin' to draw on me, then shifted to Jim. An' Jim bluffed him out of throwin' a gun."

"How?"

"Jim just said for Stud not to draw, as there wasn't a man livin' who could s at a table an' beat him to a gun."

(To be continued.)

Hospital Industries

The various odd jobs about a hospital should be considered as occupational therapy and every foreman and forewoman should be preeminently an occupational therapist, according to Dr. L. Cody Marsh, assistant physician, Worcester State Hospital, Worcester, Mass., says The Modern Hospital.

"It is necessary in all hospitals to get more patients working more effectively," according to Dr. Marsh. "Every employe who comes in contact with patients shares in the responsibility of helping patients to get well. The mental hospital is a great social industry in which the raw material of unhappy broken lives is transformed into lives whole and happy.

"To bring to fruition such a conception requires first of all an industrial survey of the mental hospital. Each patient must be studied and information gathered on his job history, pastimes, hobbies, occupational interests, aptitudes and ambitions.

"When a survey has been made and the cards have been indexed, every request for patient employment anywhere in the hospital should be routed through a personnel man. Transfers of patients should also be handled through the personnel office.

"A series of classes should be held for all foremen and forewomen who are handling patients in the hospital. These classes could be conducted by the personnel man, with occasional help from a leader in the community. The latter could instruct the foreman in the technique of producing group spirit. There should also be instruction in phychiatry and the tenets of occupational therapy. Problems could be discussed at these meetings and a general interchange of experiences made in the art of handling patients, getting them to work and arousing their interest."

Wishes

I wish that it were really true,
That I could see the good in you,
And you the good in me;
That all of us would "gve a miss"
To foolish, thoughtless prejudice,
And practice charity.

I wish that you and I could learn
The other cheek sometimes to turn,
And good for evil give;
For this we know, and know full well,
That wrong can never wrong repel;
'Tis love's prerogative!

I wish that men of every hue
Could share God's gifts with me and you,
That all could brothers be;
For scorn of but the least of these,
Though sundered by the sounding sea,
Still shames our pedigree.

For of one flesh we all are formed,
By the same spark of life are warmed;
We live, and love, and die;
And so I wish my wish might prove
A presage that we all shall love
Each other by and by.

—Paul Preston.

London Girls Now Permitted To Wear Ankle Socks

London, Eng. — Bedford College, London, girls, are now to row in Regent's Park with bare legs.

This college was the last stronghold of skirts and black stockings among women's colleges.

The authorities till 1927 refused to allow their teams to wear anything but the traditional gym tunic. Then they substituted shorts and stockings.

Shorts and Socks

Miss D. J. Alexander, captain of the Bedford Boats, said:

"Yes, this May we shall row on the Regent's Park lake in shorts and white ankle socks.

"It will be a far cry from our first uniform of 40 years ago. When our rowing club first started, the regulation dress was a long skirt with a bustle, a high-necked blouse, and a large sailor hat."

But dost thou love life? Then do not squander time, for that's the stuff life is made of.—Benjamin Franklin.

First Newspaper Shown in New York

London Press Club Collection With Items 300 Years Old —Evolution of Press Reports from Death of Charles 1 to the Present

New York.—Two hundred rare old newspapers, forerunners of the papers of to-day, dating back three centuries and telling naively some of the great events in English history, are on exhibition here in connection with the annual meeting of The Associated Press.

The newspapers are the collection of the Press Club of London, which, in lending them, has permitted them to go out of London for the first time. The exhibition is sponsored by the Columbia University School of Journalism.

Dean Carl W. Ackerman, who arranged it, remarked that two considerations which still exist to-day—"selling and the danger of war"—gave birth to the idea of newspapers.

"In the exhibit," Dean Ackerman said, "one may find the origin of the modern newspaper. The early pamphlets were written to interest business men and maintained a personal commercial character. Their object was advertising in embryo."

Execution of Charles Told

One of the most interesting exhibits is the pamphlet published by Peter Cole in 1648 telling of the execution of Charles I. It is prefaced with one of the earliest examples of newspaper headline. The dramatic death of the King is told in full detail in dialogue, part of which follows:

"King: When I put out my hands this way then—(stretching them out)

"After that, having said two or three words (as he stood) to Himself with hands and eyes lift up; Immediately stooping down, laid His Neck upon the Block: And then the Executioner again putting his Hair under his Cap, the King said (thinking he had bin going to strike), Stay for the signe.

"Executioner: Yes, I will, and it please Your Majesty.

"And after a very little pawse, the King stretching forthe his hands, The Executioner at one blow, severed his head from his Body.

"That when the Kings head was cut off, the Executioner held it up, and shewed it to the Spectators.

"And his Body was put in a Coffin, covered with black Velvet, for that purpose.

"The King's Body now lies in His Lodging Chamber in Whitehall."

The pamphlet ends solemnly with a line in large italics: "Sic Transit Gloria Mundi."

The newspaper in its primitive form, according to the Columbia School of Journaism, came to London from the Low Countries early in the seventeenth century. It was known as a "coranto," probably derived from current or curento, to signify that it was relaying "news while it is news." The Thirty Years' War was then in progress and the coranto, published irregularly, sprang up in London in 1621 to satisfy the demand for war reports. The next step was the appearance of the authorized "diudnalls" of Parliament. News pamphlets in the exhibition record Parliamentary proceedings of the time, and also contain accounts of the battle between Blake and Van Tromp and de Rlyter, Cromwell's campaigns in Scotland and Ireland, and Monk's entry into London, which preceded the return of Charles II.

Paper of 1667 Shown

The establishment of the first newspaper in the modern sense, The London Gazette in 1667, is marked in the exhibition with a copy for Aug. 1-5, 1667. There also is a copy of the first trade newspaper, "A Collection for Improvement of Husbandry and Trade," including many features strikingly like those of to-day, such as stock prices, exchange quotations, corn prices and want ads.

The first English daily morning newspaper, the Daily Courant, which appeared soon after the accession of Queen Anne, also is represented. The appearance of the Daily Advertiser, which is represented by a copy of the issue of Oct. 27, 1741, was of momentous importance in English journalism because it adopted a format fundamentally like that of the new-pappers to-day, and hence has been called the first modern newspaper.

The recognition of the freedom of the press stimulated the issuance of literary journals in the first half of the eighteenth century and the exhibition includes copies of papers edited by Steele, Addison, Prior and Swift. After these came the essay journals, or "coffee house publications," of the time of Samuel Johnson.

The exhibition carries the story of journalism on through the period of George III, when, in the last quarter of the eighteenth century, the English daily morning newspaper came into its own, and the outstanding journals of England were founded. The exhibition includes a facsimile of The Times for Nov. 9, 1796, containing George Washington's Farewell Address. .. ..

There also are issues of the London evening newspapers, including The Star for which Robert Burns wrote for a guinea a week. The exhibition includes copies of four early American newspapers, The Providence Gazette and Country Journal for Dec. 10, 1785; The American Mercury for Dec. 5, 1785; The United States Chronicle for Dec. 22, 1785, and The Daily Advertiser of New York for Feb. 4, 1786.

United Kingdom is Chief Market For Canadian Furs

United States Close Second—Principal Export Silver Fox

Canada is one of the leading sources of the world's supply of raw furs. She has also developed a considerable industry in the manufacture of fur goods, and, to a smaller degree, in the dressing of raw furs. Since the war Montreal has been established as an international fur market, and sales are also held at Winnipeg and Edmonton. The greater part of Canada's production is still taken by trappers, but the fur farmer is playing an increasingly important role in the fur trade of the Dominion.

Canada's exports of furs greatly exceed her imports. For the year 1931 total exports of furs from the Dominion were valued at $13,525,063, compared with imports of $6,244,527. Of imports two-thirds consisted of raw furs for the fur goods industry, the value being $4,188,850. The principal kinds of furs specified in the import returns included fox, kolinsky, mink, muskrat, Persian lamb and rabbit. Imports of dressed furs and manufactures of fur in the same year were valued at $2,055,677.

The chief market for Canadian furs is in the United Kingdom with the United States a close second. The total value of raw furs exported from the Dominion in 1931 as $13,406,552, of which $6,578,152 went to the United Kingdom and $5,343,338 to the United States. The principal item among exports was silver or black fox, of which there were 115,800 skins exported with a total value of $4,899,892. Next in order of value in the export returns is the item "fox skins other than black or silver," with a value of $1,812,511, and this is followed by muskrat with a value of $1,474,017, beaver with a value of $1,355,163, and mink with a value of $1,252, 723. Other furs of importance in the export trade are fisher, lynx, marten and wolf. Exports of dressed furs and of fur goods are relatively small, the Canadian industry being mainly engaged in catering to the home market of which it supplies over 85 per cent.

The value of the products of the fur goods industry of Canada in 1931 was $14,246,993. Women's coats, fur and fur-lined, had a total value of $8,219,989, or over half the total value of all fur goods manufactured during the year.

Passengers Must Pay

London, Eng.—A fine of $75, with $30 costs, was imposed at Bow Street recently on Isaac Collis, 52, a poultry farmer of Dameny avenue, Laindon, Essex, for travelling on the District Railway without paying his fare, 2d. and intending not to pay.

900 MILLION HERRINGS CAUGHT

Nearly 900,000,000 herrings were were caught in English waters this year.

Gives Added Enjoyment to Meals

"SALADA" GREEN TEA

"Fresh from the Gardens"

Veteran

The old man sits, bareheaded in the sun,
A battered hat beneath him on the grass,
And watches, lazily, the people pass.
The limping hours drag slowly, one by one.
Now it is four, and children homeward bound
Run by and wave at him; they know him well
As one who has a thousand tales to tell
Of ships and battles, treasure lost and found.
By five the ancient pipe he puffs is cold;
The gentle sun takes on a tinge of gold.
His eyes are closed, his thoughts have wandered far,
And head on chest, he dozes in the light,
To dream again that magic moonlit night
The British marched through sleeping Kandahar.

—Herbert C. Uren.

A Watch

I have a watch to keep
And if I fail
If I let work or sleep
Or care prevail,
And do not pause to pray to God at dawn,
When at the close of day I sit and yawn,
Not only body then, but soul is tired
Because my day has not been God-inspired.

—M.A.M.

Poland to Try Gasoline Tax

Warsaw. — Fllowing wholesale protests against high automobile taxes, the government is contemplating a reduction in the tax on weight and substitution of a levy on gasoline and lubricants, thus shifting the burden of road maintenance to those who drive the most miles. Diminished returns from the old tax indicated that many cars were being laid up.





How to get to SLEEP

When you can't sleep, it's because your nerves won't let you. Don't waste time "counting sheep." Don't lose half your needed rest in reading. *Take* two tablets of Aspirin, drink a glass of water—and go to sleep.

This simple remedy is all that's needed to insure a night's rest. It's all you need to relieve a headache during the day—or to dispose of other pains. Get these Aspirin tablets and you will get immediate relief.

Aspirin dissolves immediately—gets to work without delay. This desirable speed is not dangerous; it does not depress the heart. Just be sure you get Aspirin tablets.

ASPIRIN

Trade-mark Reg.

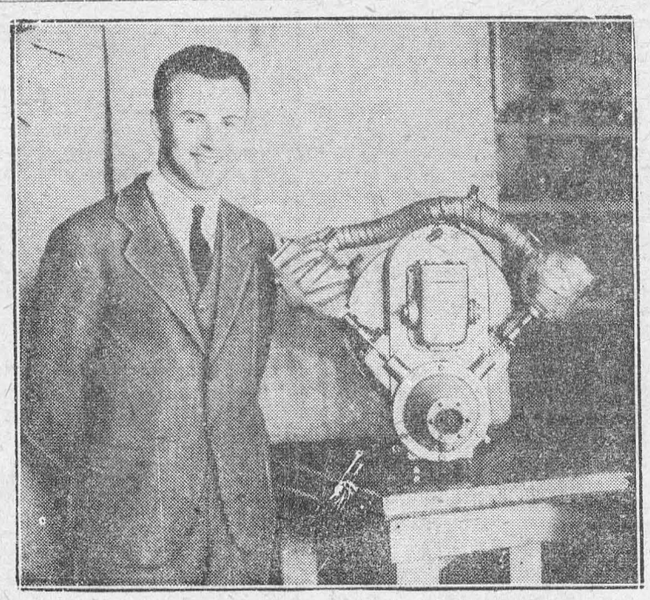

Aeroplanes of the future may be steam powered. The Besler brothers of Oakland invented an engine weighing 500 pounds which develops 150 h.p. It was practically noiseless in test flights.



Woman's World



By MAIR M. MORGAN

"A Woman's Place Is In the Home."

Fish For Salads.

A fish salad does not necessarily mean canned fish. Canned fish does make delicious salad, and some should always be kept ready for thus use, but excellent salads may be made from boiled or steamed fish and, indeed, from any left-over dish.

There are two ways of making a fish salad. One is to place a portion of fish on a plate and flank it with sliced cucumbers, lettuce, etc., and then put a spoonful of salad dressing on the side. This is perhaps the popular way, designed to serve "eye appeal"—and it accomplishes this very thing. It looks delicious.

But the proof of the salad, like the pudding, is always in the eating. And the dish just described will be disappointing. Each item on the plate is unseasoned, innocent, even of salt, which reduces the whole plateful to flat insipidity, and the small size of the plate makes impossible any satisfactory mixing of the dressing and salad materials. You sigh, then sprinkle little salt around, getting too much here and not enough there, put a forkful of the salad in the dressing and eat it without zest, meditating on the waste of fine materials when "dressed" only for eye appeal.

This dish was once served to a Frenchman at a hotel. When the salad came, Moonsieur, an epicure, looked at it. It was not necessary for him to taste. He knew.

He called the waiter and the head waiter and the salad was removed. In a minute or so it was brought back. It did not look as well. Salad never does when mixed. But it had taste and flavor.

The mixing bowl had been rubbed with a cut clove of garlic, the lettuce shredded, the tomatoes and cucumbers cut, and the fish flaked. It was then salted and mixed with a mayonnaise dressing (made with oil) until each leaf or portions was marinated in dressing and lemon juice to taste. It was redeemed from a flat, insipid salad to a triumph of deliciousness and piquant relish.

"Eye appeal" should always play second part; taste first.

Your Diet

Perhaps there is no time of year when the appetite is so jaded and in need of healthful stimulants to a natural hunger as in the spring time.

The foods which were perfectly legitimate for us to eat when we needed energy for resisting cold should be put aside and fruits, vegetables, cheese, eggs and fish used in abundance.

Tart foods such as grapefruit and rhubarb are especially desirable since they have a tendency to whip the appetite into action. Pickles, usually considered indigestible and taboo, are found valuable for their piquancy and appetite provoking qualities.

Lemon sauces, tartar sauces and horseradish sauces whet the appetite and add food value to the meal.

Bulky foods that will give the digestive tract its much needed exercise are essential. Nearly all fruits and vegetables are mineral rich foods and have a decided tonic-like effect.

FUR RUGS

Motor rug sand cushions which are made of fur should not be overlooked during spring-cleaning, as such articles harbor dust, which is not properly removed by brushing. Take the articles out of doors on a fairly windy day and beat them thoroughly. Then rub them all over with hot bran, penetrating right to the skin. Clean one small portion at a time, leaving the bran on the fur for a time; then beat again and leave out in the wind for several hours. After this treatment the fur rugs or cushions will be clean and fresh.

PARSLEY—SPRING TOUCH.

It is a good idea always to keep a bowl of chopped parsley on the kitchen table when you are preparing a spring meal. Almost everything you serve can be garnished with the bright green leaves and they go far toward toning up languid appetites.

BABY'S "PLAYGROUND."

It is an excellent idea to cover the sides and bottom of the baby's play pen with oil cloth. Oil cloth is easily washed with soap and water and, in gay colors, presents a very cheerful appearance.

PLAIDS FOR STYLE.

Plaid silk dresses are smarter than printed ones this spring. Many of them have jackets of solid colors, and it is very chic to have a jacket of the same colored plaid in larger squares.

IN COOKING MEATS.

Tough meats will be made tender by adding a teaspoon of lemon juice to water in which they are boiled.

London Tennis Courts Feature New Fashions

London, Eng.—Miss Mary Heeley and Mrs. Whittingstall (Eileen Bennett) have started the lawn tennis season with sensational dress fashions.

Mary Heeley led the way. She appeared in an outfit designed for shoulder freedom, outfit resigned for shoulder fredom, held up by cross straps. People craned their necks to see. Photographers snapped Mary and her shoulders a hundred times.

Then came the popular Eileen to the Paddington tournament at Maida Vale, and showed Mary how the thing really should be done.

She appeared with her back considerably bared, and nobody can say but that she was greatly admired.

It is thought highly probable that the Heeley-Whittingstall lead will gather adherents.

Mode That Failed.

This march in clothes emancipation became pronounced two years ago, when, after the bare-legged brigade had almost won the day, Senorita Alvarez appeared at Wimbledon in widely cut, um—pantaloons, a kind of divided shirt that suddenly went all trousery down to the ankles.

The fashion did not catch on.

Next year Miss Tomblin appeared at Chiswick in shorts and a sweater. But shorts did not become popular.

Men are taking to shorts. Brame Hillyard has worn them for years with a linen cap to match. "Bunny" Austin has taken to them recently.

One prominent player has started on the road to bare-backs for men. He has gone in for a one-arm shirt—left arm cut short above the elbow, as usual, right arm cut right off at the neck and shoulder.

Named After Canadians

Independence, Kas.—Son of Mr. and Mrs. Roy Dragoo, born in the Neodesha, Kansas, hospital after arrival there of Canadians injured in the aeroplane crash which resulted in the death of five persons, was named Col. Bruce Dragoo in honor of "Colonel" A. C. Samson, President of the Toilers' basketball team, and Bruce Dodds, player.

Watch Iron Supply.

A study of many dietaries shows them to be lacking in iron, carefully selected though they may be. Too little iron in blood and tissues causes them to misbehave. The external indications of this internal "misbehaviour" are apparent in poor color, listlessness and lack of vigor—"spring fever."

Spinach has the highest iron content of any of the vegetables and of course is rich in vitamins, but there are other spring vegetables that are splendid sources of mineral salts and vitamins.

Dandelion greens, beet greens, mint and asparagus are in season and offer variety.

Radishes, spring onions and carrots are valuable raw foods and should be used frequently.

Endive Spring Favorite.

Endive with its slightly bitter taste is relished at this time of year and new cabbage with a lemon dressing is preferred to the rich cream dressling of the winter months.

Fruits and vegetables must be relied upon to furnish the necessary iron grams and keep the body "fit".

Sunday School Lesson

May 14. Lesson VII—Jesus Asserts His Kingship—Mark 11: 1-10, 15-18. Golden Text—Behold, thy King cometh unto thee: he is just, and having salvation.—Zechariah 9: 9.

ANALYSIS.

I. THE PRINCE OF PEACE, Mark 11:1-11.

II. THE PREACHER AND THE PROFITEERS, Mark 11: 15-18.

INTRODUCTION—Into the stronghold of his enemies Jesus was now about to enter. Holding nothing back, he had submitted himself to his Father's will. That submission brought him to the gates of Jerusalem—Jerusalem that had slain the prophets. He, himself, expected no other fate.

I. THE PRINCE OF PEACE, Mark 11:1-11.

After the long ascent from Jericho, (Mark 10: 46), Jesus and those who went with him arrived at the Mount of Olives, within three miles of Jerusalem. Standing on its rocky promontory twenty-five hundred feet above sea-level, the holy city was about fifteen miles from Jericho. Across the Valley of Kedron it lay, now thronged with pilgrims arriving for the Passover. Jesus now completed his preparations for a solemn and conspicuous entry to the city. From Bethany, where he lodged for the next few days, he sent to the neighboring village, probably Bethpage—which was not more than a mile from the city—for the colt, Mark 11: 2. We may assume that he had arranged the matter with the owner beforehand. He was able to tell the disciples where they would find the colt, and to give them the necessary password, v. 3. "And straightway he will send him hither" is a promise that the Master will return the animal promptly, as soon as he has finished with him.

The picture we so often give of Jesus as a man going up to his death deserted by all but a few faithful friends, his popularity completely gone, is not correct. The Master entered Jerusalem on a tremendous wave of enthusiasm. On his way from Galilee he had moved leisurely, halting here and there to preach, teach and heal. His followers had doubtless thrown out hints that he might prove to be a greater man than any one suspected, greater even than John the Baptist or Elijah. He was thus surrounded by an atmosphere of excitement which grew more tense every day. The Galilean pilgrims, knowing that he was on his way, would wait for him on the Mount of Olives. There they formed a procession. They cut branches from the wayside trees and together with their garments, carpeted the road as he rode along on the ass which the unknown friend in "the neighboring village" had provided. As they went along, they sang a triumphal hymn, vs. 8-9.

Why did Jesus, who had always avoided parade and self-advertisement, enter Jerusalem as the chief figure in a shouting procession? One reason was that he knew that his enemies were waiting for him in the city. The danger to be most dreaded was a secret attempt on his life. If he entered Jerusalem as an unnoticed pilgrim, it would be easy to assassinate him. If he must die, he would die openly, in the sight of the world. Also, by surrounding himself with publicity, he would be able to avert the end until he had time to make his mission plain to the multitude. Later events show clearly that what protected him for the few days he had still to live was the continuous presence of his enthusiastic supporters. See Mark 11: 18; 12: 12; 14: 1, 2.

Another reason was that Jesus had resolved to assert his Messianic claim. Jerusalem at the Passover was the place and the time. He had no reason to hope for anything but death. Therefore he must take precaution to ensure that he would die not only publicly, but in his true character as Messiah, not of war, but of peace.

Therefore, not on a horse, the symbol of military power, but on an ass, the symbol of peace and service, would he proclaim the nature of his kingship. Did the prophecy of Zech. 9: 9 come to his mind? Only the few whom he had taken into his confidence would understand the meaning of the act. The others, as we gather from their songs (vs. 9, 10), thought of him only as the herald of the kingdom. Sometime they, too, would understand that humility, love, service can conquer the world of material power.

II. THE PREACHER AND THE PROFITEERS, Mark 11: 15-18.

Next morning Jesus did that which sealed his doom. He drove out of the Temple the ill-gotten gain by which it flourished. It was a sweeping denunciation of the religion of his time. Religion had been commercialized. Every worshipper was expected to offer a sacrifice. For this purpose droves of animals, cages of birds, were always on hand. These victims had to be purchased with money specially coined for the Temple. The money-changers were charging oppressive rates of exchange. The religious authorities winked at the way in which the money was made for the sake of the revenue. Jesus saw that his first act of authority must be that of driving the profiteers out of the church. His flaming anger overwhelmed them. They fled from the place. The heedless pedestrians, using the Outer Court as a short-cut from one side of the city to the other, he ordered to keep to the street, v. 16.

Challenged by the enraged authorities, Jesus denounced the institution that neglected to take notice of injustice and anti-social business practices. The word "thieves" (v. 17) suggests a more serious charge. The Temple had unintentionally become a place of refuge for any Jew who had injured a Gentile. Gentiles dared not enter the sacred precincts on pain of death. These traders were there, at least some of them, because it was the only spot where they could escape the vengeance of those whom they had wronged. "Out with them!" said Jesus. In driving out the profiteers who helped to make religion prosperous, in daring to assert his own authority, Jesus sealed his fate.

A Jumper Suit Practical and Smart

By HELEN WILLIAMS

Illustrated Dressmaking Lesson Furnished With Every Pattern



That bow! And those cute little puff sleeves!

And besides, it has a smart cape, has this attractive jumper dress. See the miniature view!

A navy and white crepe silk print, so lovely for Spring, made the jumper and cape.

The separate guimpe was plain white crepe. It can also be made with long sleeves.

It's so entirely simple to fashion!

Grey crepe silk with a yellow and grey checked crepe silk guimp is another adorable scheme.

Style No. 2517 is designed for sizes 12, 14, 16, 18, 20 years, 36, 38 and 40 inches bust.

Size 16 requires 2⅝ yards of 35-inch material for dress; 1¾ yards 35-inch material for short-sleeved blouse; ¾ yard 32-inch material for cape.

HOW TO ORDER PATTERNS.

Write your name and address plainly, giving number and size of such patterns as you want. Enclose 15c in stamps or coin (coin preferred; wrap it carefully) for each number, and address your order to Wilson Pattern Service, 73 West Adelaide St., Toronto.

Underweight Bread

Niagara Falls, Ont.—Ten loaves were found to be 20 ounces short in weight when inspected by Detective George Hughes, who is also bread inspector, and the Sun Ray Bread Company, Welland, was fined $10 and costs. The remainder of the wagon-load of bread, 60 loaves, was confiscated and sent to the municipal dining room.

Drapery in Art

Drapery, as such, is always ignoble; it becomes a subject of interest only by the colors it bears, and the impressions it receives from some foreign form or force. All noble draperies, either in painting or sculpture (color and texture being at present our of our consideration), have, so far as they are anything more than necessities, one of two great functions; they are the exponents of motion and of gravitation. They are the most valuable means of expressing past as well as present motion in the figure, and they are almost the only means of indicating to the eye the force of gravity which resist such motion. The Greeks used drapery in sculpture for the most part as an ugly necessity, but availed themselves of it gladly in all representation of action, exaggerating the arrangements of it which express lightness in the material, and follow gesture in the person. The Christian sculptures, caring little for the body, or disliking it, and depending exclusively on the countenance, received drapery at first contentedly as a veil, but soon perceived a capacity of expression in it which the Greek had not seen or had despised.

The principal element of this expression was the entire removal of agitation from what was so pre-eminently capable of being agitated. It fell from their human forms plumb down, sweeping the ground heavily and concealing the feet; while the Greek drapery was often blown away from the thigh. The thick and coarse stuffs of the monkish dresses, so absolutely opposed to the thin and gauzy web of ancient material, suggested simplicity of division as well as weight of fall. There was no crushing or subdividing then. And thus the drapery gradually came to represent the spirit of repose as it before had of motion, repose saintly and severe. .....

Thus treated, drapery is indeed noble; but it is an exponent of other and higher things. As that of gravitation it has special majesty, being literally the only means we have of fully representing this mysterious force of earth (for falling water is less passive and less defined in its lines). So, again, in sails it is beautiful because it receives the forms of solid curved surface, and expresses the force of another invisible element.—John Ruskin, in "The Seven Lamps of Architecture."

Sunshine Nursery School Opened by Ishbel MacDonald

A sunshine nursery school in which each child has an overall to match the color scheme of its classroom has been opened by Miss Ishbel MacDonald, daughter of Premier MacDonald, at Saltaire, Shipley, Eng.

The school, which is claimed to be the best-equipped in England, cost $30,000, and has accommodation for 120 infants between the ages of two and five.

Each of the three classrooms has its own color scheme. The furnishings are green, yellow and blue respectively, matching the paintwork.

The rooms are heated by a panel in the ceiling. The walls are glass.

Two bathrooms are walled with glass tiles, one of them being equipped with a special shower bath from which the water falls in a gentle rain-like spray at a controlled temperature.

THE DAILY ROUND.

Each child has his own toothbrush, hairbrush and comb.

Here is the daily round of the sunshine children—

9 a.m.—Putting on overalls, hair tidying, handkerchief drill, and hygiene lessons.

9.30.—Prayers and singing.

9.50—Milk lunch.

10.15—Eurythmics, color work, nature talks, stories and free play.

Noon—Hat dinner, with food scientifically adjusted with balanced vitamins.

12.30 p.m.—Lessons in hygiene.

12.45-2.30—Rest.

3.10—Free play.

3.30—Preparation for home.

Infants living some distance from the school are taken home by omnibus under the supervision of teachers.

The Shipley Town Council has given special consideration in allotting places at the school to children who are likely otherwise to be undernourished.

Calves in Holland are baptized before being sent out to graze, in the belief that the sprinkling is an antidote against anthrax.

Exercise Effects on Human Beings

Evolution of Mechanized Society Brings About Changes in Physiologic Functions

The evolution of a mechanized society, about which so much is heard at the present time, has brought about changes in the physiologic functions of the man of today as well as in his economic relationships, says The Journal of the American Medical Association.

"Hard physical work, once the lot of the majority of people, is gradually being relegated into the category of the less usual experiences of daily life," continues the writer. "As a consequence the bodily conditions formerly resulting so largely from muscular work as a part of the customary routine of living are now being developed through voluntary exercise and athletics. It has been stated that athletics consist of physical exercise plus more or less of emotional exercise, while work is likely to involve less and less of the emotions.

"A modicum of muscular effort—of work—has always been regarded as wholesome to the healthy organism. There is a widespread belief that certain physiologic advantages and desirable bodily changes are attributable to physical exercises and training. How real are they, and what is their nature? An elaborate discussion of these questions has recently been presented by A. H. Steinhaus of the Young Men's Christian Association College of Chicago.

"As he points out, increases in muscle size, strength and endurance are probably among the best recognized chronic effects of muscular exertion. One cannot proceed far in the consideration of the contractile tissues without being brought face to face with the problems of their blood supply; for through this the removal of waste and the replenishment of energy alone can be insured. The inter-relationship between the skeletal muscles and the circulatory apparatus seems to have been recognized by the discovery of the circulation of the blood. In 1628, Harvey wrote:

"'The more muscular and powerful men are, the firmer their flesh; the stronger, thicker, denser and more fibrous their hearts, the thicker, closer and stronger are the auricles and arteries.'

Haldane once remarked that the circulation and respiration may be looked on as the servants of the muscles. Today there are added factors that call for recognition: Chemical changes in the blood, adjustments of the respiratory functions, involvements of the endocrine organs, and new co-ordinations in the nervous system. It has been stated that the greatest and more lasting changes induced by training in man and animal, namely, changes in behavior, take place in the nervous system.

"If the thesis that exercise increases the capacity of the organism to perform work is accepted, it becomes interesting to consider the 'interlocking division of responsibilities' for this general outcome. The physiologist Lindhard recognizes improvements in strength, in endurance and in sureness of perfection of movement, and he attributes them in general to changes in the muscular system, respiro-circulatory system and nervous system, respectively.

"According to Steinhaus, increase in strength is no doubt primarily associated with the hypertrophy of muscle in which largely the sarcoplasm participates. Too little is known of the way in which chemical energy is transformed into mechanical energy in the muscle to speculate on how the chemical changes observed in muscle contribute to the increase of strength. Endurance, or the postponement of fatigue, is a measure of the organism's ability to balance catabolic with appropriate anabolic processes. Primarily this means a sufficient supply of oxygen and, secondly, a food supply."

BURIED TREASURE FOUND.

Belgrade.—A valuable find of buried treasure has been made by customs officers near Skoplje. While searching for smuggled tobacco believed to have been buried in the frontier village of Kocana, they dug up a clay vessel. When opened it was found to contain 3,000,000 dinars in gold and silver crowns. The treasure must have been buried during one of the Balkan wars and the owners subsequently killed.

MUTT AND JEFF— By BUD FISHER

"Aw, What's the Use?" Says Mutt



LOCAL AND GENERAL

MR. GEO. B. ALLISON

Prominent in Canada as a financier interested particularly in the atuomobile industry and real estate, and well-known in Montreal as a church worker and benefactor to many charitable organizations, Geo. Barber Allison died Sunday morning at his residence, 619 Murray Hill, Westmount, Que., following an illnes of a few month's duration. He was 53 years of age.

President of Packard Montreal Motor Company, Limited, as well as of Just Motors, Limited, Mr. Allison had resided for upwards of 26 years in the metropolis. His career as a business man was outstanding; his devotion to causes aiming at the moral wellbeing of the community was exemplary.

Born in Chesterville, Ont., in 1880 Mr. Allison was educated in the public schools ofthat province, and as a young man went to Raleigh, North Carolina, where he became affiliated with an insurance brokerage firm. Later, he spent some years in London, Ontario, Ottawa and Winnipeg, as a representative of the New York Life Insurance Company.

Some 26 years ago Mr. Allison went to Montreal and interested himself in finance. He was at first associated with J.W. McConnell and the late G.F. Johnston, and the late Hudson J. Allison, who lost his life in the sinking of the Titanic in 1912. In 1913, he went into business for himself as a financier, being particularly interested in the automobile industry and real estate. At the time of his death Mr. Allison was president of the Packard Montreal Motor Company, Limited; Just Motors, Limited; Just Equipment and Supply Company, Limited; Automotive Equipment Company, Limited Paramount Motors, Limited; Commercial Tires, Limited; Canadian Metropolis Securities, Limited, and H.C. Johnston and Company, Limited, building contractors. He was also a director of Canadian Fur Auction Sales, Limited, as well as many other companies.

Always closely and actively identified with church and charitable organizations, Mr. Allison was chairman of the board of trustees of Westmount Park United Church, a governor of the United Theological College, vice-president of the Old Brewery Mission, and a director of the Quebec League Against Alcoholism. He was also greatly devoted to the work of the Young Men's Christian Association, being a past president of the Westmount Branch of the Y.M.C.A.

Mr. Allison was a member of the Canadian Club, the Montreal Club, the Marlborough Golf and Country Club and the Islesmere Golf Club, as well as the Montreal Board of Trade and the Montreal Real Estate Board.

Mr. Allison is survived by his wife, formerly Lillian Workman of Raleight, N.C.; two sons, Jesse Graham and Eric Franklyn Allison, and two daughters, Misses Dorothy Enid and Marjorie Ruth Allison, all of Montreal; one brother, W.P. Allison of Morrisburg, and a sister, Mrs. Chas. Graham, of Chesterville.

Westmount Park United Church was filled Monday afternoon, when his former business associates, friends and employees gathered to pay final tribute to the much-esteemed financier. The service was conducted by Rev. J.L .Smith, pastorof Westmount Park United congregation.

Rev. Mr. Smith, in his eulogy of Mr. Allison reviewed the late financier's life. Throughout his career, said Mr. Smith, he was a model of cheerfulness, generosity and goodness. Despite the great responsibilities placed on him, and his position as a man of affairs, he never lost his appreciation of the quieter and homely virtues he had learned in the small rural community of his youth. He was highly respected wherever he went, continued Mr. Smith, and his advice and judgment both in church and business affairs were sought and trusted.

The chief mourners were Mrs. Allison, his two sons and two daughters and a brother, W.P. Allison of Morrisburg, and sister, Mrs. Charles Graham of Chesterville. Interment took place in the family plot in Chesterville cemetery.

Others present at the service on Monday were: Mr. and Mrs. N.R. Southward, N.B. Capes, Mr. and Mrs R.E. Lyons, L.G. Bowker, A.T. Brodie, Canon W. Sanders, J. Percy Wood, J. Powtier, Allan Jones, J. Nalley, W.J. Parker, A. Bisaillon, C.W. Webb, A. Leger, J. McNab, Josh Peters, F.W. Hamilton, C.H. Goggin, C. Blanchard, R.F. Merkley, Inspector G. Logan, C.P.R. police; C.F. Madill, J.G. Pelton, E.F. Pelton, A.L. Harkness, D.C. Lamont, George R. Robb, John Tremble, Howard Turner, R.W. Bartram, J.C. Kenkel, S.R. Groves, V. Chartier, G.W. Robinson, D. Robinson, V.S. Rice, Rev. T. Marshall, H.B. Parker, Malcolm Beaton, W.S. Attwood, W.G.M. Shepherd, James P. Anglin, W.R. Moreland, A. Blackwell, W.J. Phelps, Mr. and Mrs.T.F. Just, Mr. and Mrs. R.H. Pattison, J.B. Angevine, W.H. Gormley, A.H. Brooks, Dr. E.D. Lewis, Gilbert Carroll, William Garland, L. Hewitt, V. Ferney, F. Pruneau, W.J. Morrison, G.S. Westgate, W.J. Hymand, Col. E.M. Renouf, R.G. Gilbride, W.C. Hudson, Robert Warnock, Lawrence Irvine, F.M. Hill, H.T. Holden, G. H. Drew, V.S. Beck, J. Gerald Atkinson, George Cooper, C.R. Tousaw, W.W. Rathie, C.B. Fraser, Mr. Justice Howard, Senator Lorne C. Webster, Howard Webster, Stewart Webster, Richard Webster, Eric Webster, G.N. Brooks, Drummond Giles, E. Crutchlow, Dent Harrison, J. Beaudry, J.W. Foster, R.G. Liddy, E.N. Howell, S. Whittaker, W. W. Horwood, Rev. Dr. R. Smith, C. Holland, H.G. Beall, A. McA. Murphy, J. Herbert Murphy, W. Geraghty, L.W. Elliot, A.E. Hyndman, H.J. Long, Isaac Collins, F.W. Sharp, R.B. Thomson, A.R. Webster, J.C. Emo, O. Markham, J.W. Davis, Mr. and Mrs. I.R. Tait, Geo. A. Campbell, K.C., Dr. Charles Gurd, D.F. Johnson, C.B. James, W.A. Crammond, J.S. Johnston, Frank Jarvis, A.G. McBryer, H.W. Nesbitt, P.E. Jarman, W.E. Markhal, F.J. Hodgson, Wilfred Buckley.

Sunday May 14th is Mothers' Day.

* * *

Mrs. E.J. Frennette of Montreal, spent the week-end with friends in town.

* * *

Dr. D.A. Currie will spend next week in Toronto, where he will attend the Dental Convention.

* * *

Mr. Harvey Casselman of Los Angeles, Cal., is the guest of his nephew, Mr. Lee Casselman, at "Locust Lodge."

* * *

The Women's Institute's Euchre Party, held in the town hall on Monday last, was well attended, and as a result their community fund will be increased considerably.

* * *

Mr. and Mrs. Jas. G. Challies had as their guests over the week-end, Mr. and Mrs. John Challies of Montreal, and Hon. Geo. H. Challies and Mrs. Challies of Toronto.

* * *

Rev. Fr. McCormick, of the Redemptorist Fathers, Brockville, is assisting Rev. Fr. Coyle during the Forty Hours' devotion being held at St. Cecilia's church, Iroquois, this week.

* * *

Mr. E.A. Myers, who for a number of years was a member of the staff of the Canadian National Railways in Alexandria, has been transferred to Strathmore. Accompanied by Mrs. Myers and two small sons, he has left Alexandria to assume his duties at Strathmore.

* * *

Death came rather unexepectedly Monday afternoon to a highly esteemed Winchester lady, in the person of Lily Elliott, wife of Mr. John A. McDougall, jeweller, Winchester. She was in her 56th year, and had spent her life in Winchester, being adaughter of the late Mr. and Mrs. Geo. Elliott. A sister, Nora, and a brother, Rowat, survive her.

* * *

Among the nurses who will graduate next month from the Ottawa Civic Hospital, are: Ruth Alexander, Edna Ault, Aultsville; Ola Dancause, Apple Hill; Janet Fraser, Dalbeith; Veda McMillan, Avonmore; Margaret Laschinger, Prescott; Ethel Lennox, Iroquois; Edna McEwen, Maxville.

* * *

Recommending that the proper authorities enforce stricter regulations respecting match factory buildings, a coroner's jury last week in Hull found no one responsible for the Canada Match Company fire of March 15 last, which resulted in the loss of six lives. Five girl employes were burned to death, and a male employe died a month later in hospital.

SAVING CHILD'S LIFE, ANGLER IS DROWNED

Allan H. Biggs, 38-year-old employe on the Government swing bridge over the canal at Cardinal, was drowned late last Friday while assisting in the rescue of a child who fell into the water. His body was recovered about an hour after he sank, but the efforts of two doctors failed to revive him.

Biggs was fishing from a small boat with three children. He had rowed the boat close to the stone pier to allow one of the children to get out. Attempting to climb the stone wall, the child fell into the water. The other children in the boat held out a stick to their companion in the water and she was rescued, but Mr. Biggs, aiding in getting the child back into the boat, accidentally fell into the canal, and sank almost immediately.

He is survived by his widow and four children. Mr. Biggs was a veteran of the Great War, and came to Cardinal four years ago from Pembroke, Ont., where he was born.

LUTHERAN CHURCH SERVICES

SUNDAY APRIL 30th.

St. Paul's, Morrisburg—
10 a.m.—The Service.
11 a.m.—Sunday School.
7 p.m.—Vespers.
Monday—Luther League in Parish Hall at 7.30 p.m.

St. John's, Riverside—
1.45 p.m.—The Service.
2.45 p.m.—Sunday School.
Come and Worship with us.

UNITED CHURCH

MAY 14—MOTHER'S DAY
10.30 A.M.—Sermon Message, "Moses Repays His Mother."
11.40 A.M.—Special Mother's Day Sunday School Program.
7 P.M.—Address, "Time's Most Sacred Name—Mother."
Visitors Cordially Welcomed.

CHURCH OF ENGLAND

SUNDAY, MAY 14th.

St. James Church, Morrisburg—
9.45 a.m.—Sunday School.
11.00 a.m. — Confirmation and Holy Communion; administered by Most Reverend J.C. Roper, D.D., Archbishop of Ottawa.
7.00 p.m.—Evensong.
A cordial invitation to all.

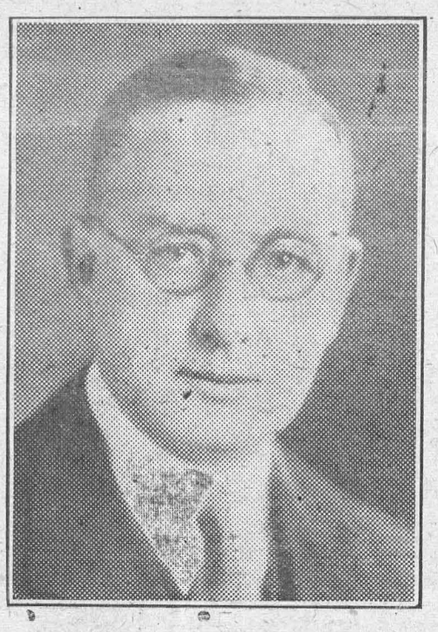

HON. GEORGE H. CHALLIES,
Provincial Secretary and Minister of Game and Fisheries,
Who, with local officials, on Friday last discussed the best method of dealing with problems confronting municipalities in Dundas County.

PROV. AND MUNICIPAL OFFICIALS DISCUSS PROBLEMS

(Continued from Page 1)

whose accounts they collect, any person or persons posing as collecting agencies, in future, would have to be licensed by the Government.

An amendment to the Highway Traffic Act made it compulsory for vehicles to slow down to 20 miles per hour when approaching a railway crossing.

An amendment to the School Act provides that where a vacancy occurs on the Board, a majority of the members, at the subsequent meeting, shall elect a person without holding an election.

A resolution had been passed by the Counties' Council and forwarded to the Ontario Government last year, asking that the rate of interest on borrowed money be fixed at 4 p.c. This, Mr. Challies thought, was a matter for the Federal Government to deal with. Personally, he felt that any attempt to fix a rate would tend to drive business to other countries or provinces.

Two hundred and twenty were getting the Old Age Pension in Dundas County, and one thousand and twenty-nine were receiving it throughout the United Counties. The Provincial Secretary did not altogether approve of the present system of listing the applications, and thought that all applications should be dealt with by some one who knew the individual's condition. He would suggest that applications go before a County Judge. Personally, he did not take responsibility for more than six names on the Dundas list. At this point, Councillor Brodie interrupted to ask what check was made by the Government on these applications. The reply was that the recommendation of the local board is accepted, with the affidavit of the applicant. Some parties taking affidavits had been taken to court, and money received had to be refunded.

Mr. Challies congratulated the County on its favorable position, stating that he knew of no other county where the public business had been carried on in such a business-like manner. He referred to the recent shipment of pheasants to Dundas County, and said he hoped that this shipment would become established so that within the next few years the birds would become plentiful. He issued a warning about gun licenses, the cost of which was $1.00, and the object of which was to control the number of guns carried by small boys in the woods. Mr. Challies said he was in communication at the present time with those in authority along similar lines in New York State with a view to restocking the St. Lawrence along the international portion of the river with game fish. Ontario would undertake to put fish for fish, fry or fingerling, into the St. Lawrence river with New York State, to create a fishing ground for citizens of both countries.

The speaker dwelt for some time on the good roads question, taking exception to the policy which townships and counties have assumed of seeking the endorsation of a county road building programme of seventy-five thousand dollars, with the government paying their per cent. of the amount, and the local authorities declining to appropriate any portion of the amount to the provincial highway. The Provincial Secretary said he hoped to have the Hon. Mr. Macauley, Minister of Highways, come down and go over this portion of Provincial Highway No. 31 some day this week.

In concluding, Mr. Challies referred to the St. Lawrence development. It had been, he said, a great pleasure for him to sign the agreement between the Provincial and Federal Governments, which agreement more than well provided for local difficulties, five million dollars having been set aside for compensation. If President Roosevelt had his way, he would bring the matter before the Senate at this meeting of Congress, and the Provincial Secretary stated he hoped that before another year this matter would be in the water and not in the air.

Mr. Challies presented the Reeve of each municipality with a cloth-bound copy of the Municipal Act.

The Provincial Secretary called upon each Reeve to discuss his problems, Mr. Ross, Reeve of Winchester, being the first to speak. He expressed the appreciation of himself and council at meeting Mr. Challies. One of the great problems of the day was the best method of dealing with transients. He thought if nothing else could be done, we should have them dig a big hole, and pay them for this labor. Mr. Ross referred to the abuse of Old Age Pensions. He recalled a number of cases which had come to his attention, and he could not understand how some people practically perjure themselves in order to get the pension. He was glad to see Mr. Challies taking an active interest in the municipalities, and thought we should give our public men wholehearted support. Let us criticize kindly and constructively, he said, for the benefit of the people, and get the Province out of the condition we have brought it in.

Mr. Nesbitt, Warden of the United Counties, expressed his pleasure at meeting Mr. Challies and councillors. He complimented Mr. McGannon, proprietor of the St. Lawrence Hall, and the waitresses, for the abundance of good things to eat, and the splendid manner in which they had been served. He liked constructive criticism, and thought that the Provincial Secretary had delivered his address in a fine spirit. He referred to the business of the Counties' Council, and felt that those who represent the people at this council, did their work conscientiously and well.

Mr. Barkley, Reeve of Iroquois, was sure there was not a person here who was sorry he had come to hear the splendid and instructive address by the Hon. Mr. Challies. He dealt with Old Age Pensions, and thought that the Government Inspector should call on the Reeves when in these municipalities.

Mr. Casselman, Reeve of Chesterville, expressed thanks on behalf of Council of the Village of Chesterville for the privilege of participating in this great banquet. He had a pleasant recollection of a profitable evening spent in the inconspicuous little village of Winchester last year. He said that without casting any reflections, we had participated in a banquet here tonight which would be hard to improve upon. Mr. Casselman dealt with the difficulties encountered in dealing with transients. He complimented Mr. Challies on his address, which, he said, was rich in material. He referred to a resolution at the Counties' Council, asking the Government to fix the rate of interest, which he felt was altogether out of proportion with labour. We could not hope, he said, for permanent improvement in these counties, until agriculture had been placed in a position so that farmers can carry on as they did before the depression. It is a matter of necessity, he said, for when you have prosperity in agriculture, you assure prosperity in all other classes. Dealing with Old Age Pensions, Mr. Casselman said that when introduced, he felt it was undesirable legislation, but now he thought that it was desirable legislation, so long as it was not abused. Abuse of this legislation, he thought, lies largely with the local board. He cited one case to prove his contention. Dealing with the matter of high taxes, he said one of the reasons why taxes could not be lowered was that the ratepayers were paying for debentures on expenditure gone into when times were good. In closing, the speaker invited the Hon. Mr. Challies to hold the next banquet in the very much alive village of Chesterville.

Mr. Flynn, Reeve of Morrisburg, said he was sure all had shared in his surprise at the amount of information in the Hon. Mr. Challies' address during the last hour and a half. He was sure that in preparing all these figures, there must have been no end of labor. He approved of Mr. Challies' suggestion with regard to Old Age Pensions. The applicant should make application to the Clerk. He in turn would set a date to appear before the County Judge, and a decision would be carefully made. He knew of several just cases that had been refused by the local board. Referring to the development on the St. Lawrence, he suggested that Mr. Challies keep us advised from time to time so as to keep in touch with progress being made.

Dealing with Provincial Highway 31, Mr. Flynn stated that the Counties' Council's attitude was that no expenditure on Provincial Highways should be undertaken this year. The road between Morrisburg and Williamsburg, however, he thought, was in a terrible condition, and due to the fact that 1500 people visited this community daily during the summer months—sick people, some of whom, after travelling over this bad road, go back home never to return—this portion of the highway should be constructed. He suggested that the Counties' share (20 p.c.) should be spread over four years, 5 p.c. being paid each year, without interest. He thought the Counties' Council should approve of this suggestion, and if they did, the road would be built.

Mr. VanAllen, Reeve of Williamsburg, thanked Mr. Challies, on behalf of his Council, for the spenldid address. He did not approve of the present system of granting Old Age Pensions, and cited one or two cases to illustrate the injustice. He objected to the present system of asking Reeves to make recommendations, and thought that the government inspector should meet the reeves when here on his tour of inspection.

Dealing with the matter of provincial highways, Mr. VanAllen quoted figures to show the already heavy burden upon the taxpayers and gave this as a reason why the Counties' Council had forwarded a resolution to the Government last October, asking the Government not to undertake any further provincial road construction work until requested to do so by the municipalities. He said that through the greatly increased traffic which had come to his township, through which Highway No. 31 passes, the wear and tear on the side roads, occasioned by patients of Dr. Locke, had required much more work than would have been needed under normal conditions. Mr. VanAllen referred to an amendment by Mr. W.H. Casselman and himself, to the Report of the Roads and Bridges Committee, brought in at the last October Session of the Counties' Council, which amendment reads in part as follows:

"That where the words, 'No Construction' appear in the report, the words 'except Provincial Highway No. 31 lying between Morrisburg and Williamsburg,' be inserted.

* * * * *. Be it therefore resolved that, because of these peculiar and unusual circumstances and by reason of the further fact that the burden of local taxation is already greater than the farmers can bear, it is the opinion of this Council that the Provincial Government should at once take steps to suitably surface this portion of roadway, the total cost to be borne by the Government, as well as necessary work on Road No. 34 under same conditions, for unemployment relief, and be it further resolved that this Council reaffirm the view that the total cost of all King's Highways should be borne by the Government and that a copy of this Resolution be forwarded to the Minister of Public Highways."

The amendment carried by a vote of 15 to 16, at the Counties' Council.

Objection was later taken to the amendment in the adoption of the Roads and Bridges Committee, at the same session, and it was moved and seconded that the amendment to the Report of Roads and Bridges Committee be deleted from said report, this motion carrying by a vote of 18 to 17, eliminating Mr. Casselman's and Mr. VanAllen's previous motion.

Practically all Reeves present, at the banquet, entered into a general discussion, which, owing to the late hour, had to be limited.

Mr. Johnston, Reeve of Matilda, thanked Mr. Challies on behalf of his Council, for his splendid address, and expressed himself as being opposed to any further building of provincial roads, due to increased burdens on the farmers.

Mr. Crowder, Reeve of Mountain, thanked the Hon. Mr. Challies for his address, and for the pheasants distributed in the County. He entered into a lengthy discussion about reducing legislative grants to schools. He could not justify the action of the Government in cutting the grant. He also dealt with Old Age Pensions, expressing the same opinion as that of other Reeves who had already given their views.

In closing the meeting, the Hon. Mr. Challies expressed his pleasure at rendering what assistance he could to the municipalities.

THE RED & WHITE STORE
Lock Street

Clarks' Cooked Spaghetti, per can	10c
Clark's Canadian Pea Soup, 2 33 oz. tins	25c
Comet Brand Peas, 2 cans	19c
Vito Cheese, 2 1-2 pound pkgs.	25c
Christies' Premium Sodas, 3 boxes	25c
Christies' Premium Sodas, 2 pound pkgs.	19c
Goldon Bantam Corn, 2 cans	25c
Red River Cereal, 2 pkgs.	35c
Mazola Oil, per can	29c
Carnation Milk, 2 cans	25c
Aylmer Tomato Soup, 3 cans	25c
Sunkist Oranges, dozen	29c
Bananas, dozen	29c
Christies' Ginger Snaps / Viau Chocolate Biscuits	2 lbs. 25c
Oxydol, 3 small pkgs.	25c
Old Dutch, 2 tins	19c
Iodized Salt, per pkg.	10c
Chan Floor Wax, tin	45c
P and G Soap, 10 bars	37c
Comfort Soap, 10 bars	39c

Have your Groceries Delivered Free of Charge

PHONE Your Order | We Deliver | PHONE 65

D. D. MILLS MGR.

Shoe Repairs
Shoe Shine

We Have Them---
SOLID LEATHER WORK SHOES
At Right Prices

WE CARRY IN STOCK A FULL LINE OF:
Laces, Shoe Polish, Insoles, Rubber Heels, Taps, Shoe Nails and Tacks, Sole Leather, etc.

A. G. TAYLOR
MORRISBURG — ONTARIO