THE LAND OF MILK & HONEY"

CHESTERVILLE Record

COVERS EASTERN ONTARIO'S GREATEST DAIRYING SECTION

Seventy-third Year, No. 28 | Chesterville, Ontario, Thursday, March 30, 1967 | EIGHT PAGES | Single Copies, 10c

CRUMBS from Graham's Loaf

When the first robin appears, it is almost Spring. The vice president spotted a cheerful redbreast Tuesday evening of this week. It was singing away in the maples just south of the Castle and appeared to care not about the snow on the ground. It will be a while before the fishworms appear. Hardly enough rain has fallen to loosen the dirty scum on the streets and sidewalks. But then we are still waiting for the roaring March winds. Perhaps they will take March out like a lion in the next couple of days.

Village council members are in a state of indecision. It seems the new petition to change the old opening and closing bylaw for stores has been undergoing some second thoughts. Some store owners who originally signed the petition for Monday closing have changed their minds and are remaining open on Monday. Others say they would like to. Still others stick to their original intention and are closed Monday and open all day Wednesday. Rumours fly about, but nothing concrete has developed. According to an advertisement in this issue, the village fathers will attempt a solution at next Monday's meeting.

A university professor in Toronto says teachers should never use the words "correct" or "incorrect" when criticizing children's oral or written compositions. He feels it hampers a child's creativity.

There is a growing tendency to take all the negatives out of direction to children and young people. Is it possible the educators and others are carrying things a mite too far? An extension of the idea of not allowing positive direction through rightness or wrongness could cause trouble. The "don't walk" signs on a street crossing, for example. Perhaps the child should be allowed to expand his opinions to that directive. If he tries, he might be expanded over the pavement by a ton and a half of car.

Some of the literary compositions found in public rest rooms, according to the prof's ideas, should be paraphrased and not suppressed. One would not like to hamper that kind of creativity. The old argument against setting up standard of comparison between students is pretty well swamped by modern school practices. It is several years now since the family journal has carried anything but results of music examinations. Scholastic records are matters only for the individual and the guidance teacher. It seems students of today must be protected from the rudeness of comparisons until they step into the scheme of earning a living.

We feel lost sometimes in the present world of education. This is not to sound like a cry to go backwards to the days of reading, writing and 'rithmetic; occasionally it is just possible the educators are more than a little ahead of us poor mortals who have to depend on the graduates to staff our ranks of employees. If the students have not felt the harsh breath of competition all their years of schooling, it is going to be rough digging in the world of business.

Dundas Milk Committee still looking for $5. milk

A note from Doug Irvine, secretary of the Dundas County Milk Committee suggests the hike to $4.75 for industrial quality milk is not quite enough. He enclosed a copy of a resolution of the committee. It has been sent to the Hon. J. J. Greene, the Hon. Wm. Stewart, the OMMB, Mrs Jean Wadds, MP, Mr Fred Cass, MLA, and Mr Richard Bell.

The resolution read: "Due to the recent Federal Dairy policy announcement of $4.75 per cwt. for industrial milk, and whereas the Dairy Farmers of Canada have established the need for $5 per cwt. for all milk in excess of fluid requirements, we, the Dundas County Milk Committee request a re-assessment of the dairy policy, to guarantee a $5 per cwt. return to the farmer, F.O.B. the plant."

H. K. Graham appointed Village Reeve

The vacancy caused by the death of reeve Carl Merkley was filled Monday night. Keith Graham, editor of this newspaper was chosen from the existing councillors to act for the remainder of the term. The vacancy in council was filled by the appointment of James Fyke, a former councillor and close runner-up in the last election.

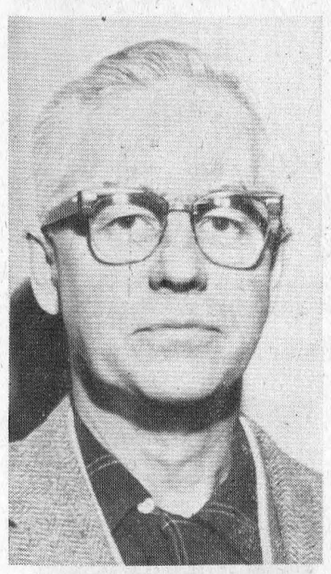

Reeve Keith Graham

The new reeve has been a councillor for seven years and was serving his eighth term. He entered council ranks the same year the late Mr Merkley became reeve of the village.

Mainly About People

Mr and Mrs Donald Runions attended the funeral of Mr Runion's mother, Mrs Wilson Runion, at Cornwall on Tuesday.

Centuriettes meet at Thompson home

The sixth meeting of the Osnabruck Centuriettes was held at the home of Susan Thompson. The meeting was opened with the 4-H pledge.

Several girls made cabbage rolls, rhubarb soup and apple cake.

Shirley Presley read the minutes. Fourteen girls answered the roll call, "Something I already know about Scandinavia or Finland." Mrs Grandaw announced that Mrs Murray is retiring and that Stormont County now has a new home economist.

It was decided to hold the 7th and 8th meetings together at Kathleen Snetsinger's in mid-April. The theme will be an English party and the girls will wear their Centennial gowns.

Girls who have or will have Centennial gowns in time for Achievement Day will participate in the skit "A Party with a Foreign Flair." The girls decided on England.

Mrs Grandaw discussed various cheeses available in local stores and countries of origin. Mrs Grandaw thanked Mrs Thompson for the use of her home.

Quality has everything in its favour including the price.

Stafford Campbell new president Nestlé (Canada) Ltd.

Chesterville and district residents will be pleased to hear of the announcement that Stafford Campbell will become president of Nestle (Canada) Ltd., and will make his home in Toronto.

Mr J. P. Wolff, retiring president of the company made the announcement this week. Mr Wolff has had to retire because of ill health but he will remain a director of the company.

"Staff" Campbell was superintendent here in the early fifties. He succeeded Cyril Bovet who had taken over upon retirement of O. L. King. At the moment he is general manager of manufacturing for the Nestle, U.S.A. organization. He will spend the next three months in Europe and at White Plains with the company marketing division before taking over the presidency in Toronto.

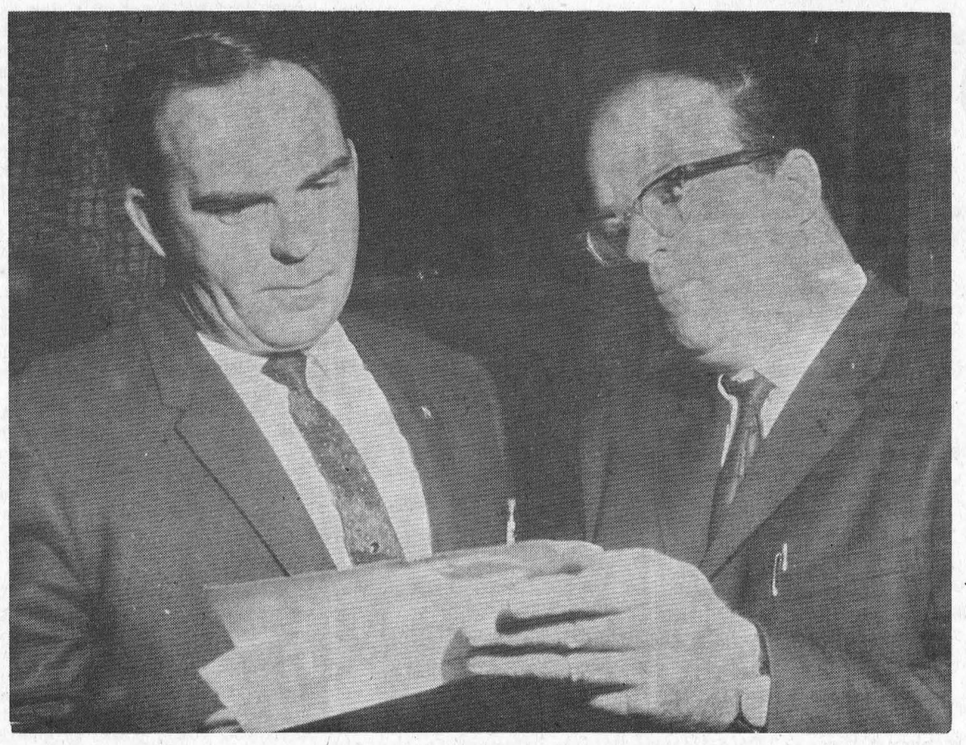

Attending the EODC annual meeting here Wednesday was the warden of the United Counties, Archibald MacDonnell of Williamstown. He is in earnest conversation above with James Zeran, reeve of Osnabruck township.—Record Staff Photo.

Cecil MacNabb, twp. reeve heads United Counties roads committee

Cecil MacNabb, reeve of the Township of Winchester, has replaced the late Carl G. Merkley, former reeve of the Village of Chesterville, as chairman of United Counties Council's roads and bridges committee.

The recommendation came from the committee, and was approved by council when it met in a special session last week.

John Whitteker, reeve of the Township of Williamsburg, was appointed a member of the advisory committee to replace Mr Merkley's vacancy there.

To fill the position left open by Mr MacNabb as chairman of the equalization of assessment committee, council appointed Frederick A. Hill, Morrisburg reeve.

Mr MacNabb will automatically take over Mr Merkley's membership on the Emergency Measures Organization committee.

Expressing the council's concern over Mr Merkley's death, was Warden Archibald MacDonnell. "No doubt we were all shocked at the sudden death of Carl Merkley. I would hope a suitable memoriam will be prepared at the next council session sometime in April."

Gilroy - Munro

The wedding took place Saturday, March 25, 1967 in St. Andrew's Presbyterian Church at Maxville, Ontario, of Catherine Ruth Paisley Munro, daughter of Mr and Mrs Archie P. Munro of Maxville, Ontario, to Mr Robert Edward Gilroy, son of Mr and Mrs P. J. Gilroy, Chesterville, Ontario.

Rev. I. D. MacIver officiated. The bride's attendants were Miss Marilyn Willis of Maxville and Miss Dini Brown of Montreal. Mr Charles Graham of Chesterville, was best man. Mr David Munro, brother of the bride, was usher.

Following their wedding trip Mr and Mrs Gilroy will reside in Maxville, Ontario.

Euchre winners at St. Bernard's School

Winners at a recent euchre party and drawing held in St. Bernard's School, Finch, were:

Ladies prizes - Mrs Henry Martin, Mrs Harold Rombough Mrs Bernard Foley, Mrs Harold Holland.

Men's prizes: Dennis Dutt, Mr Harold Rombough, Mr Fab Goddard, Mr Stanley Murphy.

Winner of a 15-lb ham was Mr Henry Martin, Finch, and 5 lbs. of chocolates to Mrs L. Lavigne, Alexandria, Ont.

Bowling tournament held last Saturday

On Saturday, March 25, the Chesterville Recreation Committee held a Bowling Tournament at Monast Lanes.

There were 59 bowlers, rolling for individual trophies, which weredonated by our local businessmen, for the different classes.

The following are the individual winners: Ladies class A, 150 and under average — High single J. Raymond; high cross, Ann Merkley. Men, class A, 160 and under average — men's high single, Nelson LaPrade; men's high cross, Richard Hutt.

Ladies Class B, 150 - 175 average — high single, Ruby Miltimore; high cross, Nadene Stewart. Men's class B, 160 - 200 average — high single, A Adam; high cross, Lloyd Fyke.

Ladies class C, 175 and over average — high single, Lise Raymond; high cross, Edythe Cameron. Men class C, 200 and over average — high single, Gordon McLaughlin; high cross, Harold Armstrong.

The hidden score prize was won by J. Herbert and the low score prize was won by Pauline Bothman.

Piano sale proceeds from Maple Ridge School to aid crippled children

A piano purchased 40 years ago by members of the Maple Ridge Sunday School was sold at the farm sale of Ronald and Drury Fulton for the sum of $255 and the proceeds were given to the Committee for Crippled Children of the Chesterville Rotary Club on March 23.

John Weaver, an Ottawa school teacher, is the new owner of the piano, and it was bid in for him by his father-in-law, Harvey Derbey. Mr Weaver lives at Maple Ridge.

The ownership of this piano has been a matter of controversy since the Area Public School Board allowed it to be removed from the school, and taken to the show room of a local musical dealer in Winchester.

According to sworn affidavits from former members of the Maple Ridge Sunday School, this was the same piano which they had bought four decades past. After the Sunday School had stopped having regular services it was left in the school, for use in Red Cross programs, for annual concerts and also was used by the teachers of music. The School Section had not bought it, nor had its ownership been transferred to them.

The money to buy this new instrument had been raised by concerts, box socials, strawberry socials, and plays staged in the school and in the neighbouring towns of Winchester, Chesterville, Avonmore and Mountain.

Chester R. Robinson, Juistice of the Peace of Winchester, went around with Sherman Ball and Ronald Fulton to take the sworn statements of the former Sunday School members still living. He donated his services of the afternoon.

The statement of ownership with the sworn affidavits and a petition by ratepayers of S.S. No. 6, stating that the section had never bought a piano, was presented at a rather hectic meeting of the Area School Board, attended by many ratepayers of the section. The papers were presented by Sherman Ball, and the School Board, with two members abstaining, voted to return the piano to the home of Ronald Fulton, so it could be sold.

Carlton MacInnis, barrister, of Morrisburg, who prepared the statement of ownership for the affidavits, and advised the former members of the Sunday School, also donated his services.



Sherman Ball carried down a cheque for $225 and presented it to the Rotary Easter Seals treasurer Francis Moriarty. The money came from the sale of the piano that had been purchased years ago by the Sunday School managers of the Ridge.—Record Staff Photo.

William Lavigne

Requiem high mass was celebrated at 10 a.m. Wednesday at St. Francis de Sales Church for William Lloyd Lavigne, 20, of 1403 Boyd Ave., Cornwall.

Born in Cornwall, he was a son of a former Cornwall mayor Lloyd George (Archie) Lavigne, and the former Myrtle Mae Stewart formerly of Morewood. He was a member of St. Francis de Sales Church, and had been employed at Marcel Raymond Men's Wear. He attended St. Lawrence High School, where he was a star football player.

Mr Lavigne is survived by his parents, and by one brother, Jean Philippe, at home. His grandmother, Mrs Jas. Stewart, RR2, Chesterville, also survives.

The body rested at the Cornwall Funeral Home, 20 Seventh St. W.

Due to road conditions, there will be no garbage pick-up on Tuesday.

Junior hockey draws good crowd in finals

Junior hockey drew its largest crowd of the season on Thursday night when Finch downed Osnabruck Centre 5 to 3 in the fourth game of the North Stormont Junior Hockey League finals.

With the Centre leading the best of five series two to one it was a now or never game for Finch, who jumped into a first period 3 - 0 lead on goals by Harold Brier unassisted after seven minutes, Kent Snetsinger from Steven St. Pierre at the eight-minute mark and by St. Pierre from Snetsinger as the clock showed eleven minutes.

Finch collected more penalties than goals in the second period which went to the Centre by a score of 2 to 0. Brian McIntyre netted the first tally on a solo effort at the 12.30 spot and Norman Disotell added another after fifteen minutes as he caught Finch with two men in the penalty box, to make the score sheet read Finch 3, Osnabruck Centre 2.

The winners increased the pressure in the final frame to take the round 2 to 1 on goals by St. Pierre on a solo effort after three minutes for his second goal. St. Pierre scored his third of the

(Continued on Page 8)

Rotarians hear report on Easter Seals campaign at Monday meeting

The Rotary Club's Easter Seal Campaign is $60 over the top, thanks to the $255 contribution from old Sunday School pupils of the Maple Ridge School following the sale of a piano recently.

The Seal Campaign chairman had this to report Monday at the weekly meeting of the club in the McCloskey Hotel. Eric Casselman reported another gift of $100 to the fund while he was making his report.

Mr Casselman was named chairman of the ways and means committee at the meeting, replacing Carl Merkley who died last week. Mr Casselman was unanimously appointed by the mem bers.

In the only other item of business discussed at the meeting, it was decided to try to get Russ Hay's band for a dance in May and to hold a Peanut Sale some time in the Fall.

An unexpected addition was made to the meeting, when Darrell Ingram, a journalism student from the Ontario Vocational Center in Ottawa arrived at the meeting. Mr Ingram is in town working for the "Record" as part of his course, and he was asked to say a few words to the club about the center.

Morewood United holds Good Friday Service

A well attended service was held on Good Friday evening in Morewood United Church.

The U.C.W. was responsible for the devotional part of the service, which took the form of an Easter Pageant, entitled "The Old Rugged Cross." The leader was Mary Casselman and the four readers were Linda Thompson, Janice Coulthart, Anna Krisjanis and Janet Carruthers, who, robed in white, came slowly down the aisle and took their places on either side of the Cross which stood on the communion table. As each girl read, the story of the cricifixion was revealed. Interspersed during the course of the pageant, verses of "The Old Rugged Cross" were sung by Leah Casselman and Bonnie McConnell, with the organist, Mrs M. Thompson at the console.

A very lovely selection, so ably sung by the Junior Choir, was a combined arrangement of "The Old Ruggtd Cross" and "Must Jesus Bear the Cross Alone?" Mrs A. Coulthart presided at the organ.

While Rev. Ferguson was bringing the message of Good Friday in his sermon, Mrs Ferguson also brought the message on canvass, as she portrayed in colour, a very life-like image of Christ, carrying his cross to Calvary.

Mrs A. Coulthart closed the service with the appropriate solo "Olive's Brow."

At the morning service on Easter Sunday, the Junior Choir again contributed by singing the selection "He Lives."

In his sermon, Rev. Ferguson brought to the congregation the glorious message of "Hope in the Christian Faith."

The CHESTERVILLE Record

P.O. Box 368 — Chesterville — Phone 448-2144
H. K. GRAHAM, Editor and Publisher

Member of Canadian Weekly Newspapers Association

Member of Ontario Weekly Newspapers Association

Member of Eastern Ontario Weekly Newspapers Association

1966 PRIZE WINNER CANADIAN WEEKLY NEWSPAPERS ASSOCIATION BETTER NEWSPAPERS COMPETITIONS

Subscription rates: $4.00 per year, anywhere in Canada, payable in advance, United States and Foreign, $5.00 per year.

Authorized as Second Class Mail by the Post Office Department, Ottawa, and for Payment of Postage in Cash.

Published every Thursday

OPINIONS . . .
OURS AND OTHERS

Farmers on strike?

Newspapers of late have been carrying reports of threatened strikes of milk shippers to industrial plants. Spearheaded by the Ontario Farmers Union, the vocal farmers' group have made a lot of noise.

The "Record" has a large per cent of its readers living on farms of the district. When we finish our thoughts on the business of farmers going on strike, about a half of one per cent will discontinue their subscriptions with enthusiastic anger at this editor.

A farmer going on strike is about the same as if we closed our doors and said: "Sorry, you may not buy our printing." Pouring milk into ditches is equal to a mother rabbit eating her young, thinking she is protecting them from harm.

Every farmer we know is an independent businessman. His line of business may be classed as that of a primary producer, and deserves certain safeguards; he still is a businessman in today's world. Because he is competing in the world of competition, where is the logic of destroying the product of his factory?

We have had occasion this week to refuse to print a letter received as a contribution to the "Record's" Letters column. It was from an officer of the Ontario Farmers Union and represented a point of view we will not accept. The defamation and threats to people in public office present an interesting example of destructive letter writing in the name of God and the Farmers Union. Examples of this kind of thing are found today on the walls of Peking.

The fringe of farmers who feel oppressed is becoming less and less. The day is gone when it was possible to work a slim hundred acres, depend on the boys to stay on and make a reasonable living. Now the sons stream away to more education, or more money in the factories. The farmer must accept a burden of debt to mechanize; he must expand or sell out. If he chooses to remain in the old mold, he will have a living but the fringe benefits will be mighty small.

We think the farmer of today, if he is willing to accept the fact that times have changed, can make a good living. Milk has reached a price of $4.75 for industrial quality; five dollars would have been better. We do not think the threat of a strike on the part of a bunch of hotheads helped one little bit. Neither do we think the stupid business of blocking highways with tractors helped the farmers' cause. When the word comes down to license the tractors for highway use, who is going to scream the loudest? Or even pay a teeny little bit of gasoline tax for running back and forth on the King's Highways.

We listened with interest to the age-old cry about the price spread on a pound of cheese. Dundas farmers were discussing the price of milk, among other things, over at North Dundas High School. It is at times like these we think some farmers are behind the times. They should get into the market place again with their products and find what happens to the difference. The only reason the middlemen took over and handled the products of the farm was to save time and money for the primary producer. And incidentally get rid of a great deal more agricultural products. Some of our egg producers out Grantley way are not yet driving new Cadillacs. Yet they are selling hen fruit direct to the consumers from here to Ottawa.

Small businessmen, such as this newspaper, have never received such a thing as a subsidy. We have never been able to get a bank loan by proving we farm a hundred acres. We have never received a cent of income from commercial work other than voters' lists from the Federal government. The year the plant furnace blew up and dumped $2,000 repairs into an already full schedule of debt, we did not receive a grain or hay voucher to help the pain.

We think the farmer is entitled to every bit of subsidy, grant, loan easement or support he can get. We do not think our ears should be bent about the hard times of the farmer with the inference we are the cause of it.

So often the one who yelps the loudest is the pup with a bur in his tail; if he had stayed home and guarded the ranch it would not have happened.

'A belly-full of substitutes'

One of the language's more colourful words, "belly," is becoming unrespectable. It's not considered "nice" in polite conversation, according to the Milwaukee Journal. Recently the Egyptian government joined the attack, decreeing that "belly dancers" henceforth were to be called "oriental dancers."

Fortunately, the word has defenders in respectable circles, one being the Journal of the American Medical Society.

It points out that for 1,000 years the word has had a proper medical meaning. referring to the abdomen in its internal and external aspects.

Once it even had an honourable legal usage. A woman criminal, condemned to death, might 'plead her belly" — claim that she was pregnant. She could thereby win a reprieve or until it became obvious that the claim was false.

One of the virtues of "belly" is its usefulness as a combining form — a natural mate for words like "button," "ache," and "laugh."

Describing a man as 'pot-bellied" gets the point across better than calling him "stout."

Bland words such as "abdomen" and "stomach" lack that poetic ring. Imagine a youth taking a "stomach buster" dive into the swimming hole or a pilot bringing his crippled plane in for an "abdomen landing." Plainly something's missing that a belly-full of substitutes can't provide.

ANN LANDERS

Dear Ann Landers: A woman who works in the same firm with my husband was having marital troubles about five years ago. She decided that my husband would be the perfect confidant and counsellor.

She writes him letters, telephones him at home, dedicates love songs to him on the radio and sends him records like a goofy teen-ager. Her latest plot is to try to make a friend of me.

I would not drag this trollop behind an oil tanker with 50 feet of rope, much less invite her to our home. How can I let her know I have no intention of accepting her invitations and that she should please stop asking me to have lunch with her. Thanks for your help.—On To Her.

Dear On: Anyone who can write a letter like that doesn't need me to put words in her mouth.

Why not use that line about the oil tanker and 50 feet of rope? It would get your point across most effectively.

* * * *

Dear Ann Landers: Your column is read so extensively that I can think of no better person to spearhead a campaign to get people to leave their transistor radios at home.

No matter where I go I am forced to listen to somebody's idea of music. Most of it is junk. Yesterday the girl standing next to me at the bus stop had her transistor going full blast. My luck — she got on the bus and plunked herself right next to me. I tried but couldn't concentrate because of that bee-bop, scooby-dooby-doo racket.

I was so happy when I was able to get off the bus and away from the racket, but my joy didn't last long. The minute I got into an elevator a man stepped in with his transistor radio. He was listening to the same rotten station.

Please tell people that if they can't bear to be away from their radios during the day, they should stay home with them.—From Missouri.

Dear Mo: I agree it is poor manners to inflict music on people who may not want to hear it. So — for those who must take their radios everywhere, I suggest the earphone type.

* * * *

Dear Ann Landers: I am 10 years old and already I have two serious problems. They are my mother and my father.

My mother is on a diet and she reads her calorie book at the dinner table every night. What gets my father mad is that she counts his calories as well as her own, and he is not on a diet.

Last night when Mom started in with the calorie book he asked her to put it away. She refused, so he went and got the newspaper and propped it up in front of his face. Mom got real mad and said he was acting childish. Who was at fault here and what should be done about it.—Tired of Dinner Table Fights.

Dear Tired: They are both at fault, but your mother started it. Ask her if she will please count her calories before your dad comes home. This would give all the members of the family peace and quiet at the dinner table, which is the way it ought to be.

* * * *

Confidential to An Eye for An Eye, and a Tooth for a Tooth: Sorry, but I prefer the one about 'the other cheek." I would hate to see this world filled with one-eyed, toothless people. Wouldn't you?

* * * *

Is alcoholism a disease? How can the alcoholic be treated? Is there a cure? Read the book "Alcoholism — Hope and Help," by Ann Landers. Enclose 35c in coin with your request and a long, stamped, self-addressed envelope.

Ann Landers will be glad to help you with your problems. Send them to her in care of this newspaper, enclosing a stamped, self-addressed envelope.

Middle-of-the-Road Policy



Your Federal Report



Mrs Jean Wadds, M.P.

The 1967 Ottawa Valley Farm Show was held at the Coliseum, Lansdowne Park, on March 20, 21, 22 and 23. The afternoon of Wednesday, March 22, saw a record crowd, estimated to be double last year's attendance.

The new machinery was very handsome and colourful and exciting in its possibilities.

There were several exhibits of corn, and developments in that field are moving very quickly indeed. Private companies have centred on research with outstanding results. The knowledge gained is spreading into all crops and offers a widened horizon and a great challenge to seed specialists.

The new display cases built at Kemptville Agricultural School showed all the grain exhibits to advantage and made a beautiful exhibit.

The question constantly asked me Wednesday was whether or not the Minister of Agriculture would make his dairy announcement that day. There had been rumours by radio that he would do so and the price of milk was of prime importance to most of the large crowd.

The Hon. Joe Greene did make his announcement in the House of Commons Wednesday, but unfortunately it did not come up to the $5.00 expected and requested.

He began his statement with a prelude covering the change about to take place in the dairy industry:

"As I am sure Hon| members will recall, there is an important structural change in dairy support which will be effective April 1. While in the past years the management of the program has been the responsibility of the agricultural stabilization board, effective the first of next month the newly formed Canadian Dairy Commission will assume this responsibility. Working with provincial marketing boards this Commission has broad powers designed to permit it to develop an industry best suited to Canada's needs."

He continued with the exact amount of increase in subsidy and concluded:

"I am informed by the Commission that the combination of subsidy and price supports will provide for a total milk price in the order of $4.75 f.o.b. the factory for manufacturing milk testing 3.5 per cent."

Mr Harold Danforth, the Opposition agricultural critic, followed Mr Greene and expressed his disappointment in the Minister's announcement.

"The dairy industry made a proposition to the government and outlined the need for a minimum f.o.b. price of $5.10 per hundred-weight in order to operate for the season. What we have today is simply $4.75 with 10 cents deducted for export, which leaves $4.65 for the farmers instead of the $5.10 that they need."

The hope for $5.00 per hundredweight which I heard expressed everywhere around the Farm Show on Wednesday has been dashed. Disappointment will be felt by many farmers who expected to make improvements in their buildings, livestock and equipment, if this figure had been reached.

The problems of the dairy industry have been long standing and difficult. There is no doubt that the cost of machinery and automation is often prohibitive. Much knowledge, years of experience and daily dedication to the job is essential to any success in this demanding business. It is a pity that Canada's dairymen are to be disappointed by this Easter present. It is obvious why such an announcement was made the day that the House of Commons was closing for Easter recess.

Ancient History

FROM OUR RECORD FILES

40 years ago

March 31, 1927

Sometime during Monday night the butcher shop of Fisher and Smith was entered by thieves who removed a considerable amount of bacon and butter.

* * * *

Miss Leila McGee spent the weekend with friends in Ottawa.

* * * *

Mrs Henry Strader of Iroquois was the guest of her daughter, Mrs Arthur Pitt, of Strader Hill, during the weekend.

* * * *

The stores operated by Fulton Bros., J. Maloley, Casselman and Barwick, H. J. McMahon, T. J. McGee, J. T. Kearns, Coyne and Allison, Wesley Hamilton and Jas McAvoy have agreed to close their places of business Easter Monday, Victoria Day, Labour Day, Thanksgiving and Christmas during 1927.

Mr and Mrs Stanley Sullivan and Lou Sullivan of Chesterville spent Sunday with Mr and Mrs Wm. Henderson, Orchardside.

* * * *

The option list of the Chesterville Horticultural Society appeared in the paper with a large selection from which members could choose two lots by paying the membership fee of $1.00.

* * * *

30 years ago

April 1, 1937

The ice in the river has still shown no particular sign of moving out, and it is a good two weeks after St. Patrick's day when its welcome has expired and it is expected to move.

* * * *

Mrs G. C. Lacey returned home at the weekend after spending two weeks in Toronto with her daughters, Misses Helen and Maude Lacey.

Mr Linden M. McLeod of Bowmanville spent the Easter holiday with his parents, Mr and Mrs J. McLeod, Morewood.

* * * *

Mr Cecil Gillissie and Mr A. J. Jordan of Ottawa spent Easter with Mr Gillissie's mother, Mrs M. Gillissie.

* * * *

Miss Muriel Johnston of Ottawa Normal School is spending the Easter vacation with her parents, Mr and Mrs G. M. Johnston.

* * * *

Miss Kay Hunt of Toronto and Miss Edith Hunt of Temiskaming are with their parents, Mr and Mrs G. J. Hunt, for the Easter vacation.

* * * *

20 years ago

March 27, 1947

Mr Walter Carr, assistant superintendent of the Nestlé Milk Products plant returned Monday from a three months tour of visits to Nestlé plants in the United States.

* * * *

Billy Fyke, who delivers mail on R.R. No. 2, has asked that all box owners clear the snow from the vicinity of their mail boxes.

* * * *

Mr Ken Reid, who during the past three years has operated the Chesterville Dairy, has disposed of his business this week to Messrs MacKenzie and Merkley.

* * * *

Dr J. A. Marcellus of Morrisburg and A. Hudson Kendrick of Finch left Tuesday by motor for Vancouver, B.C.

* * * *

Miss A. B. Kearns of Flinton, Ont., spent last week with Mr and Mrs Leonard Moriarity.

* * * *

Mr and Mrs Isaac McIntosh, Mr and Mrs Ward Casselman and Mr and Mrs Aden McIntosh were Friday guests at the home of Mrs Lyda Hanson, Williamsburg.

* * * *

10 years ago

March 28, 1957

A picture from Ontario Hydro shows the power house of the St. Lawrence Hydro project with more than half the concrete already in place.

* * * *

Nation Valley School report, Grade V: Gloria Bowman, Norma Nottell, Carol Merkley, Linda Styles, Glen Robinson.

* * * *

Jacob Steen of Morewood was elected president of the United Counties Assessors' Association at the annual meeting held last week in Cornwall.

* * * *

Mr Keith McMillan, Finch, spent three weeks recently at Bellevedere, Illinois, where he attended the Surge School for sales and service.

* * * *

Mrs W. G. Argyle of Nanaimo, B.C., is a guest of her parents, Mr and Mrs R. J. Barrie.

* * * *

Mr and Mrs Arthur York of Russell spent the week with Mr and Mrs Wilburn York and Eldon.

Ontario Legislature Report



by F. M. Cass

The Ontario Legislature, like Parliament in Ottawa, has now adjourned for an Easter recess after slightly over two months of winter sitting. A considerable number of new bills dealing mainly with agriculture and food, financial and commercial and welfare matters have been enacted into the laws of our province. With an approaching general election in Ontario, it is most likely that the Legislature will sit only a few weeks after Easter before dissolution brings on the expected election.

During this past week before Easter, the House debated at some length the bill to change the name of the Department of Public Welfare to that of the Department of Social and family Services. In addition to the change of departmental name, this legislation will have the effect of changing many of the practices of welfare administrators making aid of our needy much easier to obtain and provide and also should result in a considerable reduction of cost to local municipalities.

There was also a full day's debate on several related items of concern about our present high and rising cost of living, lack of housing, consumer problems and allied items such as use of trading stamps. From the speeches made on this occasion it is evident that many organized bodies are most vehement in their demand for abolition of trading stamps while the individual consumer, who is often also a member of the abolitionist organization, is quite as vehement in her demands that there be no government interference with trading stamps. So it would appear that this problem will be with us all for many a day.

Your Member recently had occasion to review the purposes and work of the office of the Ontario Athletics Commission following several requests — all fulfilled, to the Commission from our area for assistance in local sports programs. During the 1965-

continued on page 7

Glengarry Historical Society makes plans for three-phase project

Is Williamstown Canada's most beautiful village? An increasing number of Canadians think it is, unless, perhaps, they come from rival Glengarry County beauties like Martintown. However, a plan for even more improvements and greater beautification of the village is now afoot.

It was one of the main projects discussed at a plans meeting of the Glengarry Historical Society in Williamstown, when a three phase program was outlined by visiting speakers.

S. B. Landell, Toronto, who is discoverer - cartographer David Thompson's great-great grandson, made his first visit to his distinguished ancestor's residence, the Thompson-Bethune house, still one of the stately show places of the village.

He spoke on the need to canvass for donations in all parts of Canada, the United States, Great Britian and Europe, "wherever descendants of the North West Co. voyageurs have gone. Interesting and distinguished rescendants are turning up all over the world."

"While I approve heartily of letters of appeal signed by strong personal contact in a fund raising drive. W emust get out ond work, in Montreal, in Toronto, and elsewhere. I'm sure the good people of Glengarry will set excellent examples for us."

The meeting voted to assign Toronto communications media consultant Paul Morton to direct publicity aspects of the three-phase program. The museum restoration in the large old brick schoolhouse. or phase one, is Charlottenburg Township's centennial project. Phase two is a start on the improvement and beautification of the village. Mr Morton was the federal governmen's consultant on Community Improvement and Rural Beautification, and the author of a substantial working paper on this subject. He also introduced the main street restoration programs called Norwich Plans to Canada.

Asked by committee member Mrs Louella Dunlop to describe some of the problems relating to beautification, Mr Morton said they could be "difficult". He quoted the late Stewart Bates, president of Central Mortgage and Housing Corp., on the subject: "It is not enough to know something about design. It is not a geometrical exercise on paper. It is part of a nucleated congeries of substantival entites, to reflect on which will drive some people to despair and others into action."

"That is indeed difficult," Mrs Dunlop conceded.

Phase three relates to projections for the future of Williamstown: the possibility of developing is as a college-reaserch centre, inluding a billingual liberal-arts lollege and research industries relating to campus life.

Mr Morton said programs and projects that were large in conception often received important and widespread support; that it seemed practical to view the centennial museum projects as a forerunner to the shape of things to come. "If growth is inevitable," he said, "it is often better to control it than be resposnible for the development of just another noisome urban sprawl."

Peter Styrmo, Dept. of Public Records and Archives, Toronto, spoke on problems relating to museum construction, selection and maintenance. He said the village should expect and prepare for visitors by the thousands in the not too distant future. The Museum is scheduled to open Sept. 2.

The meeting chairman was Major R. G. MacGillivray, Dalkenth. Also present were Mrs Harriet MacKinnon. Alexandria, the Society's president; Mrs Louella Dunlop and Mr and Mrs Duncan Grant, iWlliamstown; Brig. D. C. Cameron, Kingston; Clarence Fiske, Montreal; Hugh MacMillan, Toronto, who was named Public Relations Committee.

ELMA

Easter guests at Elma

Mr and Mrs Raymond Smith and girls, Scarborough, were Easter guests of Mr and Mrs Andrew McMillan.

Mr and Mrs Hugh Barkley, of Sixth Concession, were supper guests of Mr and Mrs Graham McPherson Thursday.

Mrs Gordon Beckstead, Jeffrey and Lori, Ottawa, spent some time with Mr and Mrs Harold Pemberton and Gary.

Miss Jean Armstrong visited Mr and Mrs Ralph McPherson and family, Winchester Springs, on Good Friday.

Mr and Mrs Gordon Whittaker, spent Easter Sundaf with Mr and Mrs J. H. McMillan.

Miss Lorraine Hutt, Chesterville, was an Easter guest of her grandparents, Mr and Mrs Donald Dillabough.

Visitors and callers at the home of Mr and Mrs Egerton Barkley on Easter Sunday included Mr and Mrs Robert Barkley and Kimberly, Mrs A. N. Barkley, Mrs H. Smith, Mr and Mrs Gordon Smith, Ottawa, Mr and Mrs Reg. Barkley, Williamsburg, and Mr and Mrs Graham McPherson.

BERWICK

Easter guests at Dutt home

Mr and Mrs Leonard Grady and family of Ottawa and Miss Lorainne Dutt of Toronto, was the guest over Easter of Mr and Mrs Bernie Dutt and Denis.

Mr and Mrs Roy Casselman of Finch and Mr and Mrs Thos. Cromie spent Sunday with Mr and Mrs Rene Lalone and boys.

Mr Henry McPherson of Ottawa, spent Easter at her home here.

Miss Mary Swain and brother, who are attending high schools at Ottawa, are spending their Easter holidays at their parents home here.

All were sory to learn of the death of Colin Cameron of Finch who died at Memorial Hospital, Winchester, last week and to his sister Mrs Ford McMillan of Finch, who are sympathy is extended to.

Mr and Mrs Arthur Chismore of Cornwall, spent Easter Sunday with Henry McPherson.

Mr and Mrs Jack McRae and baby and Mrs Miranda McRae and daughter Carol all of Toronto, spent Easter Sunday here and at Crysler.

Heat stored in rocks six miles beneath the earth's surface is estimated to equal the heat content of 900 trillion tons of coal.

Highway to the future

Along the 745 miles of modern highway that runs from Windsor on the Detroit River to Quebec City on the tidal St. Lawrence is one of North America's longest industrial complexes. Fed by vast mineral, agricultural and forestry resources and powered with massive hydro-electric reserves, this is a fast-growing region that is thought by many economists and georaphers to be destined to become a future giant of social settlement in the world of tomorrow. With the St. Lawrence Seaway an open door to trade from nations around the globe, the development of this vital part of Canada has been enormous in recent years.

Now, running parallel to this busy international waterway is a double stretch of smooth highway that joins the nation's two biggest cities — Montreal and Toronto — and the two massive industrialized regions of Quebec and Ontario, which also include two of the earth's richest agricultural areas. For southern Ontaio, an amazing growth rate demanded a high-speed route for commercial transportation and as a rapid channel for physical communication. The result is the 510-mile Macdonald - Cartier Freeway (Highway 401) which was designed to join a similar modern road in the province of Quebec.

Increasingly used to move all kinds of commercial goods and produce, and as a swiftly - travelled link between business, the highway is also streamlinging the cultural and social life of this busy region. Fast automobile travel takes people from centre to centre for shopping, theatre going, visiting and sight-seeing. Interconnectin highways running north and south quicky take vacationers to natural beauty spots of lake and woodland, to ski resorts and places of special events. With this new invaluable link between the two provinces, the multi-varied industrial activities of two wealthy regions will increasingly merge and complement each other, and the business of forging a massive segment of world society will quicken still further to produce what might well be an amazing 1,000-mile-long megapolis for a growing nation.

If you find life is empty, try putting something into it.

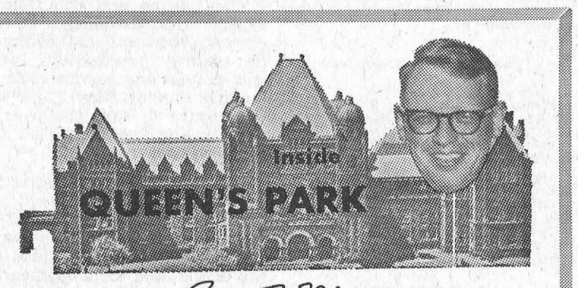

Robert F. Nixon
Ontario Liberal Leader

We are on the threshold of a provincial general election in this province. And although I'm not consulted on the timing, I'd forecast that it will be called in early May and that the shouting — already at full volume at Queen's Park — will be all over by the middle of June.

There's no doubt that much of the shouting will be about the need for major tax reform at all three levels of government.

Premier Robarts said recently that inequities in Canada's tax system are strangling municipal and provincial governments and that there is an urgent need to find a rational system of financing government services.

This, of course, is too painfully true — but the Premier's remedy which would seem to consist of waiting for implementation of the Carter and Smith Tax Reports — is no solution at all.

First, the Carter Report is years away from being enacted into legislation and the Smith Report on Taxation has not even been seen yet, although the provincial government appointed the Commission nearly five years ago. What are our municipalities and our citizens supposed to do in the meantime?

While the Premier waits for reports and blames other levels of government, all parts of Ontario suffer from the lack of provincial action to assist municipalities trying to meet financial obligations; we have unequal educational facilities, desperate housing shortages, inadequate roads, welfare, law enforcement, parks, sewage and water supply programs.

In the fields of education, welfare and law enforcement most of the decision-making and regulations come from Queen's Park; it is obvious that the government should be providing a major share of the monies for these programs to alleviate the burden of the small homeowner and to do it without robbing communities of interest and participation in their own affairs.

I would like to hear from you if you are interested in these or any other provincial problems.

OSNABRUCK CENTRE

Spend weekend at Rochester

Mr and Mrs Clifford Collins accompanied by Mr and Mrs Arthur Moak spent the weekend visiting with Mr and Mrs John Mattice, Rochester, N.Y.

Mr and Mrs Ronnie Warner and family of Toronto spent the wekend and holiday with Mr and Mrs Fred Dewe and family.

Mr and Mrs John Stewart and Danny spent two weeks in Florida.

Mr and Mrs Herb Hollister and family, Mr and Mrs Ronnie Brownell of Oshawa spent the weekend with Mr and Mrs Keith Swerdfeger and family and also visited with other friends here.

Mr and Mrs Earl Beckstead and Betty of Ingleside spent Sunday with Mr and Mrs John Brownell.

Mr Douglas Cryderman of Ottawa spent the weekend with Mr and Mrs Fred Cryderman.

Mr and Mrs Lawrenre Beckstead and Elaine of Cornwall were Sunday guests of Mr and Mrs Ober Beckstead.

Mrs Maud Elard of Chesterville spent Easter Sunday with Mr and Mrs Morley Warner and family.

Colquhoun Baby Dolls hold meeting

On March 18, 10 members of the Colquhoun Baby Dolls 4-H Club met for their fourth meeting. All members repeated the pledge and the minutes of the previous meeting were read.

The roll was called and answered. Samples were done on facings and under stitchings. Achievement Day was discussed after which the meeting was adjourned.

NEW LOCATION

DURANT'S FLOWERS and GIFTS have moved to their NEW LOCATION IN CHESTERVILLE ON QUEEN ST., WEST, just west of the Fair Grounds.

DROP IN AND WE SHALL BE GLAD TO WELCOME YOU

Our Store Hours will be 12 noon to 8 p.m. and also by appointment

GRACE and GRAHAM DURANT, Props.

Phone 448-2060 Chesterville

28-2

The latest size in Certified Power

COCKSHUTT 1550

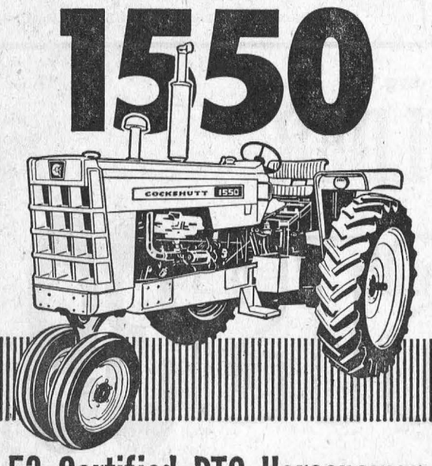

53 Certified PTO Horsepower

Compare these new 1550 features:

- *Exclusive Certified Horsepower guarantees* you full rated horsepower.
- More *built-in* working weight.
- *3-point hitch* handles mounted or semi-mounted plows.
- Up to *12 forward speeds.*
- *On-the-go shifting* with optional Hydra Power Drive.
- *Dual-speed* PTO optional.
- *Tilt-o-Scope* steering.
- Choice of gas, diesel and LPG.

Hough Bros.

Phone 984-2622 Finch, Ont.

NOTICE — HALF-LOADS

Under the provisions of By-law No. 855 of the Township of Winchester, **half-load restrictions will be in effect on all roads in the Township of Winchester from the 21st day of March, 1967, until the 15th day of May, 1967.**

Lorne Bell,
Road Superintendent.
28-2

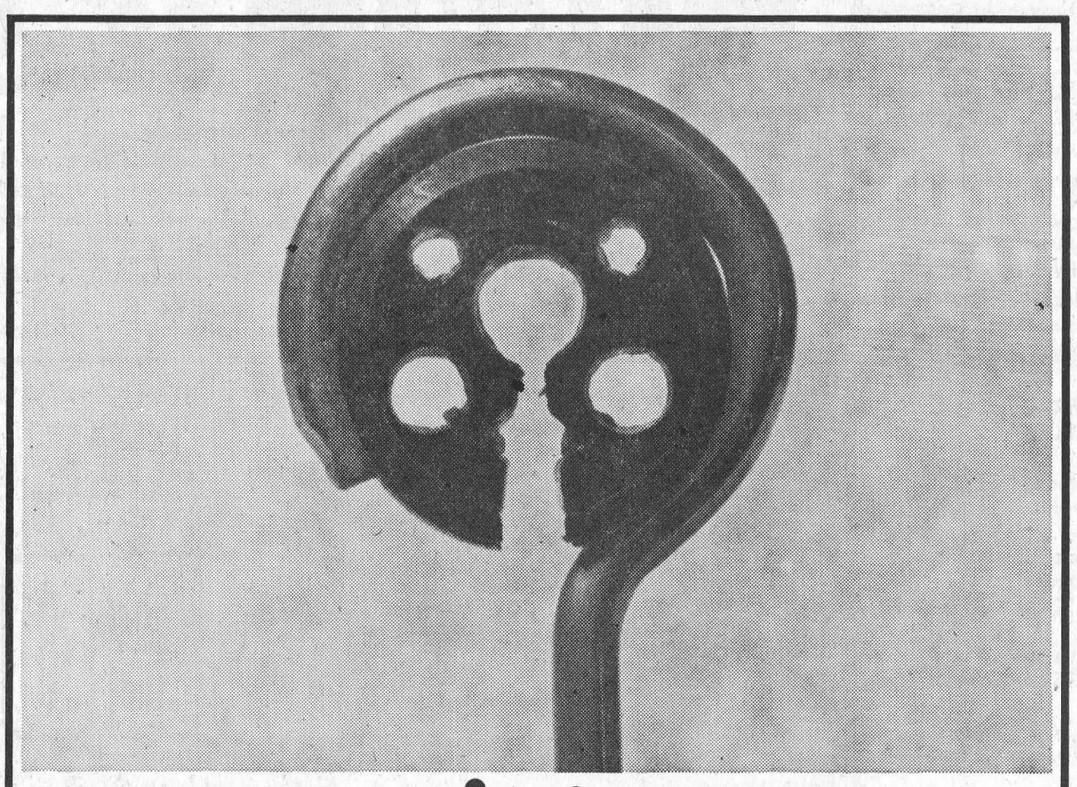

you name it*

your yellow pages has it

* Our town's got everything . . . fine shops, handy services, helpful people. And the best place to find them all is in your Yellow Pages. Take, for instance, all the things to do with radio and television. Your Yellow Pages can help you buy a new set or repair or service your present one. Whatever you need, your Yellow Pages can help you find it quickly and easily . . . whether it be a deluxe model colour television or a simple antenna stand-off insulator like the one illustrated. Yes, it's good to get in the Yellow Pages habit . . . everything's here in town.

everything's here YELLOW PAGES in town

21 YEARS OLD?

When you turn 21 you are no longer covered by your parents' Hospital Insurance. You must take out individual membership within 30 days. Get your application form at a bank, a hospital, or the Commission.

NEW JOB?

To keep insured follow the instructions on the Hospital Insurance "Certificate of Payment—Form 104" that your present employer is required to give you on leaving.

NEWLY WED?

The "family" Hospital Insurance premium must now be paid to cover husband and wife. Notify your "group" without delay or if you both pay premiums direct, notify the Commission.

Your ONTARIO HOSPITAL INSURANCE Plan

Ontario Hospital Services Commission, Toronto 7, Ontario.

DURANT FLOWERS AND GIFTS Chesterville

FOR EVERY OCCASION

Delivered

A nice assortment of items very suitable for gifts.

We Aim to Please

Phone 448-2060

the store for Brides

Vogue

502 Montreal Road Cornwall

BOWLING NEWS



Newington Ladies Friday League

High singles — Beverley Michaud 271, Helen Zeran 231, 207, 263, Helen Lydiatt 230, 220, Inez Simpson 218, June Zeran 210.

High triples — Helen Zeran 701, Inez Simpson 587, Helen Lydiatt 564, Beverley Michaud 557, June Zeran 519, Maxine Rutley 506.

Team standings — Sports 107, Pests 100, Fillies 91, Farmerettes 80.

Newington West League

Ladies high singles — Helen Zeran 231, June Zeran 205, Eleanor Zeran 201.

Ladies high cross — June Zeran 600, Helen Zeran 557, Zeta Godard 511.

Men's high singles — Medi Godard 203, 232, Pete Zeran 324, 245, Fab Godard 261, 220, Melvin Waldroff 246, 220.

Men's high cross — Pete Zeran 767, Medi Godard 716, Bert Zeran 652, Fab Godard 37, Jim Zeran 614, Melvin Waldroff 640.

Play-off standings — Fab Godard 5, George Hehir 4, Hazel Winters 3, Pete Zeran 2.

Crysler Mixed League

Ladies high cross — Marilyn Ouderkirk 714, Rita Beehler 621.

Ladies high singles — Lorna Armstrong 271, Marilyn Ouderkirk 265.

Men's high cross — Delburn Baker 685, Raymond Beehler 633.

Men's' high singles — Raymond Beehler 246, Bert Begg 243.

Team standings — Gladys Carruthers 14, Marilyn Ouderkirk 12, Sheila Fleming 9, Wanda Baker 7, Bethel Begg 0, Evelyn Armstrong 0.

Finch Monday Early Mixed

Men's high singles — Donnie St. Pierre 291, Osborne Shaver 274.

Men's' high triples — Osborne Shaver 737, Johnny Gove 677.

Ladies high singles — Joyce Gove 301, Gail Shaver 258.

Ladies high triples — Audrey MacIntyre 678, Joyce Gove 671.

Team standings — Maple Leafs 116, Rangers 112, Red Wings 112, Black Hawks 87, Bruins 82, Canadians 79.

Newington Mixed League

Men's. high singles — Mike Cleary 334, 219, Bruce Moke 267, 216, 214, Paul Lalonde 231, 216.

Men's high triples — Mike Cleary 751, Bruce Moke 697.

Ladies high singles — Inez Simpson 313, 260, Susan Tait 249.

Ladies high triples — Inez Simpson 751, Susan Tait 550.

Team standings — John Simpson 109, Tom Moore 99, Dalton Cleary 80, Bert McQuaig 62.

Congratulations to John for winning the League Leader Trophy.

Finch Ladies Wednesday League

Congratulations to the winners of Individual trophies:

High single — Shirley Ouderkirk 346.
High cross — Frances Nugent 652.
High average — Reta Beehler 180.
First week of play-offs: total pinfall — Trailers 3076, Ladies 2834, Wildcats 2816, Wanderers 2767, Go Go Girls 2661, Roamers 2659.

AT MONAST LANES

Little League

Boy's high singles — Stuart LeClair 204, Jim Feeley 197, Charles Bailey 186.

Boy's high triples — Stuart LeClair 519, Bob Steven 485, Jim Feeley 458.

Girl's high singles — Marlene Merkley 211, 164, 161, Cathy Casselman 144, Linda DeRooy 137.

Girl's high triples — Marlene Merkley 536, Linda DeRooy 404, Cathy Casselman 366.

Team standings — Stuart LeClair 89, Jim Lapp 45, Lebie Labre 53, Marlene Merkley 94.

Goodsports

Men's high singles — Carl McMillan 260, 224, Ronnie Droppo 223, Hub Henderson 202.

Men's high triples — Carl McMillan 613, Ronnie Droppo 569, Dick Casselman 536.

Ladies high singles — Marion Droppo 231, 205, Betty McIntosh 224, Vera McMillan 198.

Ladies high triples — Betty McIntosh 594, Marion Droppo 579, Vera McMillan 518.

Team standings — Mary Lynch 7097, Nancy Henderson 6964, Doreen McSheila Casselman 6779, Anne Clement 6692.

Community League

Men's high singles — John Wemerman 316, Ralph Dilliabough 303, Harold Armstrong 284.

Men's high triples — Harold Armstrong 785, Reg Harper 741, John Wemerman 718.

Ladies high singles — Edythe Cameron 257, Loretta Chambers 240, Barbara Kelly 240.

Ladies high triples — Nadene Harper 624, Edythe Cameron 601, Theresa Masterson 597.

Team standings — Jack Lannin 96, Mac LaSalle 94, Bob Miltimore 94, Stan David 93, Lorne Byers 85, Harold Armstrong 84.

Ladies Wednesday League

High singles — Pauline Lauzon 273, 227, Slinor MacDonald 263, 241, Eileen MacMillan 259, 213, Norah Moriarty 259, 193.

High cross — Elinor MacDonald 710, Pauline Lauzon 677, Norah Moriarty 641.

Play-off standings — Elinor 3101, Norah 3075, Nan 3068, Eileen 3021.

Monday Mixed League

Men's high singles — Ivan Patenaude 266, Auri Cayer and Glen Droppo 208, Tony Leyton 192.

Men's high triples — Ivan Patenaude 609, Glen Droppo 567, Ben Wouters 524.

Ladies high singles — Sis Schoones 201, 192, Sjenny Lightfoot 184, Dianne Cayer 172.

Ladies high triples — Sis Schoones 552, Mary Wouters 475, Dianne Cayer 439.

Team standings — Glen Droppo 74, Frank Schoones 74, Ben Wouters 68, Mary Wouters 36.

Industrial League

High singles — John Wemerman 301, Gordon McLaughlin 273, Gil Jackson 268.

High triples — Bill Gibson 760, John Wemerman 727, Harold Armstrong 687.

Team standings — Wemerman Construction 69, Lannins Garage 53, Monast Lanes 49, Williamsburg 48, Hutt Construction 47.

Tuesday Night Defenders

Men's high singles — Gene Servais 361, Lucien Huneault 254, Hank Van Der Heide 248

Men's high triples — Gene Servais 718, John Hueault 663.

Ladies high singles — Lila McMillan 301, Carol Jackson 256.

Ladies high triples — Lila McMillan 583, Janet Bingley 574.

Team standings — Panthers 98, Tigers 97, Hawks 90, Wonders 87, Tournament 83, Challengers 70.

SNAIL KILLS BULLS

Six bulls at a water trough on a farm in Italy suddenly fell over dead. The farmer found the culprit was a snail which had caused a short circuit by inching along the power line that pumped the trough full. The snail was electrocuted as well.

Child Safety Day

Sunday, May 7, will be observed from coast to coast in Canada as national Child Safety Day. The observance of a one-day campaign is designed to call national attention to the need for constant year-round attention to the safety of children.

Gay McLaren, general manager of the National Safety League of Canada, which is co-sponsoring Child Safety Day with the Canadian Highway Safety Council, said "The appalling toll of our children by avoidable accidents is depressing and scandalous". He said more than 2,100 Canadian children are killed in accidents and about 500,000 are injured each year before age fifteen. Road traffic is the greatest child killer; of Canada's highway toll of 4,961 in 1965, 830 were under age fifteen. Of the 1,346 pedestrian road deaths, 41.7 per cent were under age fifteen.

The League and the Council expect the assistance of the clergy, provincial and community safety organizations, women's groups and service clubs in making Sunday, May 7, the day to prepare to save the lives of children through protection and education by example.

It is hoped that the effectiveness of this special day will continue beyond the Sunday observance and that it will serve to make all drivers, and others aware of the need for wholehearted support in the fight to save the lives of many Canadian children. Remember that each number in the statistics represent a living, hapy and fun-loving child for there is the tragedy.

In past centuries candles with markings at regular intervals were burned to keep time.

ORDER FOR SPRING WHILE SEEDS ARE PLENTIFUL

It is not too soon to think about spring planting, indicate horticulturists with the Ontario Department of Agriculture and Food. This is the time of year when many beautifully colored seed catalogues will be coming through the mails to Canadian homeowners.

Here are a few tips for inexperienced gardeners on how to use catalogues to best advantage. Avoid going overboard on the new varieties; stick mainly to old standbys which have done well in your area. When trying new varieties buy a well-kown variety of that particular species so that you may compare the results at the end of the season.

Always check for plant height as many of the common flowers come in a wide range of sizes. Also note hardiness, length of blooming period, season of bloom disease susceptibility, and moisture requirements.

In addition to the vegetable and flower varieties offered for your selection in 1967, there will also be a wide array of accessories to choose from. Included will be such items as sprayers, dusters, insecticides, fungicides, fertilizers, growing mixtures, containers, and in some cases books on gardening.

If you are not receiving any gardening catalogues, a letter to any seed house will bring immediate replies. Order early to obtain exactly what you want. New varieties are popular and limited supplies mean that it is best to order now to avoid disappointment.

More than 50 years after its foundation, the city of Quebec had 70 houses and a population of 550.

SHARP CARS
At REDUCED PRICES

1965 PONTIAC LAURENTIAN—6 cyl., AT, Lic. 408002.
1965 PONTIAC LAURENTIAN—8 cyl., AT, maroon. Lic. 179523.
1965 CHEVROLET BEL-AIR—8 cyl, AT, blue. Lic. L11383.
1965 CHEVROLET IMPALA—8 cyl., AT, hardtop. Lic. L11383.
1965 FORD CUSTOM—8 cyl., AT, blue. Lic. L11381.
1965 FORD GALAXIE—2-door, hardtop, 8 cyl., AT. power steering, power brakes. Lic. 407182.
1965 DODGE POLARA—2-door, hardtop, V8, AT. Lic. 22272.
ANY REASONABLE OFFER ACCEPTED ON FOLLOWING:
1960 VAUXHALL—4-door, maroon.
1959 BUICK—Hardtop, V8, AT, blue.
1956 CHEVROLET—6 cyl., standard, 4-door.

McMILLAN · BROS
CARL AND LEON
NEW AND USED CAR SALES
WHERE YOU GET THE BEST FOR LESS
Bus.: 448-2146 — PHONES — Res.: 448-2002, 448-2767

Pork Shoulder Roast ..... lb., 45c
Maple Leaf Wieners ..... 1-lb. pkg., 45c
Maple Leaf Bacon ..... 1-lb. pkg., 65c
Maple Leaf Butter ..... lb., 65c

EARL'S MEATS
— FREE DELIVERY —
AND LOCKER STORAGE
Phone 448-2324 — Chesterville, Ont.



Fresh Ground Hamburg .... 2 lbs., 98c
Paramount Pink Salmon .... 2 ½ tins, 79c
Choice Stand-by Tomatoes 2 28-oz. tins 59c
Choice Trees Pears 2 15-oz. tins 45c
Save 40c—Surf 4-lb. box $1.35
Budget Tissue 6 rolls 65c

FARMERS

We are now booking orders for Seed Grain, Seed Corn and small Seeds. Take advantage of the steady prices which are in effect at the present time.

We have complete services to offer in feed, fertilizer and petroleum at all times.

Patronize Your Co-Op and Save Through Dividends

CHESTERVILLE DISTRICT CO-OPERATIVE INC.
Chesterville: 448-2377 — Finch: YU 4-2450

FARM IMPLEMENTS & EQUIPMENT

SEE THE **LATEST** IN:

FORD TRACTORS AND EQUIPMENT
DION HARVESTERS — SLAB SILOS

Paul Monast & Son
FORD DEALER
Phone 448-2462 Chesterville
28tf

HERE'S PROOF
FOOD IS A BARGAIN AT IGA

Maple Leaf Rindless
Sliced Side Bacon .. 1-lb. pkg., 69c
Maple Leaf Skinless
Wieners ... 1-lb. Cryovac pkg., 49c
All Purpose
Purity Flour ..... 7-lb. bag, 69c
Shirley Gay
Apple Pie ..... 24-oz. pie, 33c
Large Golden Yellow
Bananas ..... lb., 11c

No Dealers, Please, on These Big Specials

88c SALE

Hunt's Choice
Peach Halves ..... 4 14-oz. tins, 88c
Swing Orange Flavoured
Crystal Drink Mix ..... 5 pkgs., 88c
Hunt's Choice
Bartlett Pears ..... 3 14-oz. tins, 88c
Stuart House
Chicken Noodle Soup Mix: 10 pkgs., 88c
Scotties Economy Pack — All Colours
Facial Tissues ..... 3 pkgs. 400, 88c
Pea, Vegetable
Habitant Soups ..... 4 28-oz. tins, 88c
Clark's
Beans with Pork ..... 3 28-oz. tins, 88c
Hunt's
Fruit Cocktail ..... 4 14-oz. tins, 88c
Top Valu Choice
Cream Corn ..... 5 19-oz. tins, 88c
Top Valu
Choice Tomatoes .... 4 19-oz. tins, 88c
Monarch Pouch Pack — Chocolate, White, Coconut, Golden, Pineapple, Devil's Food
Cake Mixes ..... 6 pkgs., 88c
Vanity 2-ply — All Colours
Toilet Tissue ..... 6 rolls, 88c
Peak Frean — Assorted
Assorted Biscuits: 3 8-oz. pkgs., 88c
Fresh
Nabob Coffee ..... 1-lb. bag, 88c
Habitant
Pickled Beets ..... 3 24-oz. tins, 88c
Top Valu
Salad Dressing .... 2 32-oz. jars, 88c
David
Celebration Biscuits: 32-oz. pkg., 88c
Catelli Ready-uCt Macaroni or Spaghetti
Spaghetti ..... 5 16-oz. pkgs., 88c
Chicken, Liver, Beef
Dog Food ..... 4 26-oz. tins, 88c

Prices effective until closing, Sat., April 1.
We reserve the right to limit quantities.

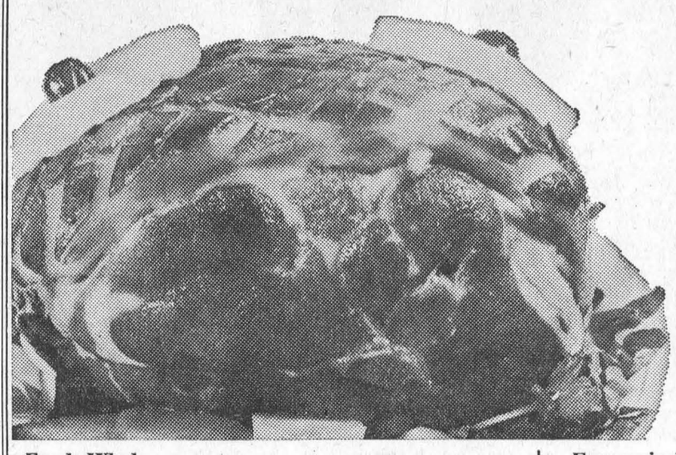

FRESH, PICNIC STYLE — 5 to 6 lb. avg.
PORK SHOULDER ROASTS 39c LB.

Fresh Whole
Pork Butt Roast .... 5-6 lbs. avg., lb., 45c
Boneless Cottage Style
Pork Butt Roast ..... lb., 55c
Lean Butt or
Shoulder Pork Chops ..... lb., 57c
Red Brand Beef Lean Boneless
Savoy Steak or Roast ..... lb., 95c
Juicy Boneless
Scotch Broil Steaks ..... lb., 89c
Economical Red Brand
Blade Steaks ..... lb., 69c
Economy Pack (6 to 8 legs)
Frying Chicken Legs ..... lb., 59c
Economy Pack (4 to 5 breasts)
Frying Chicken Breasts ..... lb., 69c

Lean Sweet Pickled — By the Piece
PEAMEAL BACK BACON ROAST
End cut: 69c lb.; Centre cut: 79c lb.

Economy Pack Devon Pure — 2½-3½ lb. avg.
Pork Link Sausage ..... lb., 49c
Top Valu
Potato Salad or Cole Slaw: 12-oz. cup, 35c
Top Valu Sliced
Cooked Ham ..... 6-oz. Cryovac pkg., 65c
Top Valu
Beef Steakettes ..... 1-lb. pkg., 69c

FROM SUNNY ISRAEL
JAFFA ORANGES
5 LB. BAG 59c
Florida Marsh Seedless
White Grapefruit ... 10 size 96's, 69c
Controlled Atmosphere Ontario Fancy
McIntosh Apples ..... 3-lb. bag, 49c
Imported No. 1
Fresh Tomatoes: 14-oz. cello tube, 25c
Ontario No. 1 Hot-House
Cucumbers ..... 2 queen size, 39c
California No. 1
Cello Cauliflower ..... each, 29c
California
Fresh Broccoli ..... each, 39c
Ontario No. 1 Yellow
Cooking Onions ..... 2-lb. bag, 29c
Canada No. 1 Genuine Netted Gem
Baking Potatoes ..... 10-lb. bag, 59c

BAKERY SPECIALS
Shirley Gay
Blueberry Pie ..... 24 oz., 59c
Weston Iced
Cinnamon Buns ..... pkg. of 12, 39c
Shirley Gay
Lemon Cream Roll 49c

FROZEN FOODS
Top Valu
Orange Juice ..... 5 6-oz. tins, 88c
York Fancy
Red Raspberries ..... 3 15-oz. pkgs., $1
Rupert
Rainbow Trout ..... 10-oz. pkg., 59c

CHESTERVILLE ONTARIO
FULTON BROS.
PHONES:
Supermarket: 448-2345
Appliance Store: 448-2195

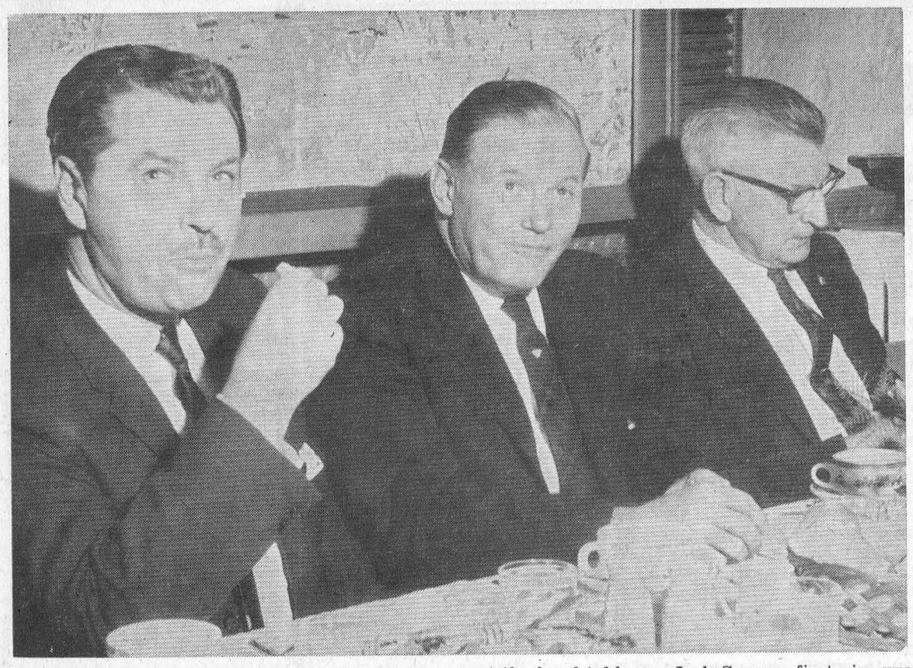

Members of Zone 3, Eastern Ontario Development Council met at Chesterville on Wednesday night. The annual meeting saw election of a slate of officers and reports of the year's work. Seated at the head table are Jack Spence, first vice president; Harry Callan, manager of EODC, and chairman John Lawrence McDonald.—Record Staff Photo.

Toothbrush may be one of the first spaceage articles on the moon

The lowly toothbrush, one of the most ancient articles of personal hygiene, will probably be among the first of such items on the Moon.

Five . . four . . three . . two one . . ignition!

Simple words, yet they mark years of work and billions of dollars spent for the exploration of space. But, no matter how complex the equipment, nor how involved the mathematical computations, one inescapable fact remains — man is still basically the same creature he was before he turned to space. He still relies on his five senses, and he must eat drink, breathe and sleep wherever he goes.

His equipment must be adapted to him, and not vice-versa. His food is compressed and dehydrated because of the limitations of space travel, but food it undeniably is. Some other things haven't changed much either. Take oral hygiene, for instance. From time inmemorial man has felt uncomfortable unless his teeth are clean. So each astronaut takes into space an oral hygiene kit that includes a toothbrush. It's prettey much like the brush you'd buy at the corner drug store, except that the space brush must be suited to the special needs of the space environment, with the tip being made of specially developed silicone rubber. Still it's just an ordinary toothbrush, and, as such, it's a direct descendant of the ones used long before man dreamed of space.

First Toothbrush

No one knows exactly when the first toothbrush made its appearance, but it is generally conceded to have been thousands of years ago. Called a sawak, it was a twig about six inches long with one end pounded or chewed till it became a crude brush. But, no matter how the siwak came into being, the idea spread quickly. Sustrata, a physician living in India in 600 B.C., recommended daily brushing with the siwak to banish mouth odour, improve the appetite and even incline the soul toward piety!

Today's manufactured toothbrush didn't come into general use until the late 1880's. Yet even today, the siwak is far from unknown. Indeed, a dentist who visited a rural community a few years back reported seeing an old gent brushing his teeth with a frayed white elm twig dipped in snuff. Following the development of the space toothbrush from its ancestral siwak, you might assume that the toothbrush has always been around in some form of other. If you did, you'd be mistaken.

The ancient Greks, for example didn't have a word for toothbrushes, and for a very good reason — they didn't have any! And, if you were in ancient Rome and wanted to do as the Romans did, you'd find yourself brushless again. Instead, you'd clean your teeth and massage your gums with a sponge dipped in a special paste or powder often made with honey. No sponge in sight? Well, do as the Romans did. Use your fingers.

Modern Breakthrough

In more recent times, toothbrushes were not always in evidence, and, as late as the time of Queen Elizabeth and Shakespeare, most Europeans cleansed their teeth by rubbing them with a cloth. About 1672, standard operating procedure entailed massage of the teeth with salt and water in the mornings.

The tool? You guessed it — fingers again! By 1753, the gentry had taken a great leap forward — they followed the lead of the Romans and cleaned their teeth with a sponge and tepid water.

The European breakthrough didn't come till 1780, when an Englishman named William Addis pounced on the big idea: a bone-handled toothbrush equipped with cow's tail hairs, and by the 1840's, factories in England, France and Germany were turning out versions of the basic brush. The first synthetic bristles were introduced in 1938 and, just a few years ago, the electric brush swept the country. Conventional models, meanwhile, came in for continued improvement, culminating in the space model.

Not only is this brush the latest word in toothbrushing, but it has set travel records as well. It has gone along on every Gemini space shot since Gemini Three, racking up a record of approximately 520 orbits, or some 14 million miles in space. It may very well turn out to be the first toothbrush on the moon!

This can be extremely important during the winter months while growth is slowed due to lowered sunlight intensity and duration.

The sign on a construction site in Bath, Eng., advertises "five four-bedroom detached houses with oil-fired central heating"—in Latin.

Builder Doug Miles explained: "The houses are of Roman design."

Some tooth cavities are too small to be seen except by a trained eye.

A single poinsettia leaf contains enough poison to kill a child.

Working women make up nearly a third of the U.S. labour force.

IN MEMORIAM

CAYER—In loving memory of a dear sister, Mrs Emmanuel Cayer (Alice), who died April 1, 1966.

One long and lonely year has pased since our sorrow fell,
The shock that we received that night we remember well.
Our hearts still ache with sadness
For what it meant to lose you no one will ever know.
And silent tears still flow, Sister.
When we are sad and lonely and all things seem so wrong
We seem to hear you whisper "Have faith and carry on."
Each time we see your photo
You seem to smile and say
"Don't cry, I'm only sleeping;
We'll meet again one day.

Sadly missed by all and sisters Rose, Irene, Florence.

28

PROPER VENTILATION NEEDED FOR HOUSE PLANTS

House plants require an ample supply of fresh air but must be protected from direct drafts or from being suddenly chilled, advise horticulturists with the Ontario Department of Agriculture and Food.

A change of air should be provided at least twice a day in a room where plants are grown. In mild weather, the doors or windows of the room may be left partly open. During the winter it is advisable to open windows in an ajoining room as ventilation should be done in such a way as to protect the plants from direct currents of cold air. Ventilation has a direct influence in mitigating the effects of natural gas. Some plants, such as the Jerusalem Cherry, are extremely sensitive to very minute quantities of gas in the atmosphere. The result may be a blackening of the buds, discoloration of the leaves, and premature flower and fruit drop.

Proper ventilation will maintain a higher level of carbon dioxide, the gas in the air that plants use to manufacture food.

CEDAR GROVE

Spend weekend at Froats home

Mr and Mrs Herbert Froats, Mr and Mrs Delbert Plumadore and family, Mr Kenneth Froats and friend of Woodstock spent the Easter weekend with Mr and Mrs Bismark Froats.

Mr Leo Plumadore, Woodstock, was a weekend guest of Mr and Mrs A. Baker.

Mr Edward Jacobs of Woodstock visited Mr and Mrs Chesley Swerdfeger for the Easter holiday.

Mr and Mrs Glenn Dafoe and family visited Mrs David Rutley, 2nd Concession, Sunday afternoon.

Miss Janice Dafoe spent a few days with her cousin, Beth MacIntosh, of Williamsburg.

Mr and Mrs Douglas Plumadore of Iroquois visited Mrs Arthur Baker Thursday evening.

NATION VALLEY

Returns home from Vancouver

Mr Irwin Baker returned home on Friday after spending the past month with relatives in Vancouver, B.C.

Mrs R. Styles and Mrs Gerald Styles spent Wednesday with Mrs Annie Bowman, Church Road.

Mr Glen Renwick of Ottawa, and nephews Bob and Allen Renwick of Brinston, were recent guests with Mr and Mrs Edwin Forward and boys.

Brian Legrove of Brockville is spending his holidays with Mr and Mrs Irwin Baker and Mr and Mrs Dwight Baker and family.

Mrs Gerald Styles and Miss Mary Styles and Miss Laura Lee McMillan of Chesterville, were recent guests with Mrs A. Meyer in Morrisburg.

Mr and Mrs Edwin Forward, Andrew and Allen Forward, Mr and Mrs Bill Forward, Bob and Tommy Forward and Mrs Forward (Sr.) were recent guests with Mr and Mrs Lloyd Merkley and family.

MacMILLAN CORNERS

Evening callers at McIntyre home

Mr and Mrs Doug Prieur, of Northfield, Debby Gallinger, Toll Gate Road, and Mrs Jas. Gallinger were Saturday night callers at the home of Mr and Mrs Hughie McIntyre and family, of Apple Hill.

Mrs C. Coleman and daughter, Miss Gail Coleman, spent Thursday in Cornwall.

Mr and Mrs Lloyd Grant, of Monkland, were Sunday evening guests at the home of Basil Gallinger.

Mrs Jas. Gallinger was a Friday overnight guest at the home of her daughter, Mrs Doug Prieur, and Mr Prieur, Northfield.

Mr Cory Prieur returned home from Cornwall General Hospital Saturday. His many friends will be pleased to see him around again.

Winners at the euchre in Victory Hall, Monkland, Wednesday evening were: Ladies 1st, Mrs Marg. Haley; 2nd, Mrs Lililas Presley; consolation, Mrs McIntyre. Men's 1st, Robert Jackson; 2nd, Lorne Presley; consolation, Sinclair Feek. Door prizes: Mrs Sinclair Feek, Mr Vincent.

GOLDFIELD WEST

Weekend visitors at Marcellus home

Mr and Mrs Syd Moulden and Miss Carol Mercellus of Ottawa, visited over the week-end with Mr and Mrs Harold Marcellus.

Miss Annie Foley, Jack Foley and Kevin Foley of Ottawa spent Easter weeke-nd with Mr and Mrs Bernard Foley and family.

The sympathy of this community is extended to the McMahon family in the death of Miss Rose McMahon whose death occurred at the McDonell Memorial Hospital in Cornwall on Monday, March 27.

The sympathy of the community is extended to the family of the late Mr Dan McMillan of Finch, whose death occurred on Monday night.

Mr and Mrs Donald Dillabough of Elma and Mrs Amos Briscoe and daughter Mrs Coulter of Belleville and Mr Fraser Smith of Cornwall, visited their mother Mrs George Smith who was confined to bed for a few days.

Mr Rheal Chartrand of Oshawa, was a recent visitor with Mr and Mrs H Marcellus.

Mr and Mrs Bernard Foley, Marian and Paul were in Cornwall last Monday.

Mr Peter Morris of Campbell's Bay, was a recent guest of Mr and Mrs Clare Nugent and family.

Mrs Wes Rhodes of Toronto spent Easter with Mr and Mrs Clare Nugent and family.

IN MEMORIAM

BAKER—In loving memory of a dear father, Melvin Baker, who departed this life March 31, 1965.

Time may heal the broken hearted,
Time may make the wound less sore,
But it cannot fill the longing
For a loved one gone before.
Who shall say the grief has lessened,
Though smiles hide the tears,
Memories keep the wound still open
With a passing of the years.

Carole and Henry.

CARD OF THANKS

We wish to express our sincere thanks and appreciation to our friends and neighbours for their acts of kindness, floral tributes and messages of sympathy received during the loss of our daughter and sister.

Wm. Moore and Family.

28-1

CARD OF THANKS

I wish to express my sincere thanks to friends, relatives and neighbours for cards, gifts and visnts while I was a patient in the Winchester Memorial Hospital. Special thanks to nurses and staff, Dr D. Justus, Dr Dawson and Dr Rosenquist and ministers who called.

Clare Cryderman.

28-1

CARD OF THANKS

Chesterville Recreation Committee wishes to thank all who made the Bowling Tournament a success, especially the following trophy donors: McMillan Bros., Clarence Hagan, Mac's Barber Shop, Earl's Meats, A. C. MacDonald, J. F. Moriarty, Fulton Bros., Paul Monast, Brennan Motors, Fyke's Garage, Kilby's Restaurant, Dick Casselman, Coyne's Hardware, Stan David. 28-1

IN MEMORIAM

JOHNSTON—In loving memory of our dear parents and grandparents, Mr and Mrs Hudson R. Johnston, Nannie who passed away April 2, 1966, and Gramps, May 29, 1966.

Always remembered and sadly missed by Dolores, Mac and Family.

28

IN MEMORIAM

DALE—In loving memory of our dear father and grandfather, William Dale, who passed away on January 22, 1962, and our mother and grandmother, Mrs Wililam Dale, who passed away March 31, 1965.

So many things have happened
Since you were called away,
Things that you would have enjoyed.
Had you been left to stay.
So many things to share with us,
Just the usual way.
Things that could be so much nicer,
If you were here today.
We cannot bring the old days back,
Your hands we cannot touch,
But we treasure happy memories
Of the parents we loved so much.

Ever remembered and sadly missed by Norma, Hilton, Linda and Dale.

28

SERVICE STATION OPEN THIS SUNDAY

Morrison's Service Centre

To accommodate the driving public, one service station will be open every Sunday.

Dec 65

AT THE CHURCHES

CHESTERVILLE - MOREWOOD
UNITED CHURCH OF CANADA
Minister: Rev L. M. Ferguson
SUNDAY, APRIL 2, 1967
9.30 a.m. Morewood
11.00 a.m. Chesterville

PENTECOSTAL CHURCH
Albert at Ralph Streets
Rev Lorne I. Trimble, Minister
Telephone 448-2124
Sunday:
Christian Education Hour: 9.45
Public Worship 11.00
Evangelistic Rally 7.30
Thursday: Family Night 7.30
"The Church with the Community at Heart"

FINCH PASTORAL CHARGE
UNITED CHURCH OF CANADA
SUNDAY, APRIL 2, 1967
Douglas Dunn, lay minister, in charge.

PRESBYTERIAN CHURCH
J. K. Jensen, Student Minister
SUNDAY, APRIL 2, 1967
9.55 a.m. Chesterville
11.15 a.m. Morewood
2.00 p.m. Dunbar
Everyone Welcome

CHURCH OF THE HOLY TRINITY
The Rev G. T. Churchill, Rector
SUNDAY, APRIL 2, 1967
1st and 3rd Sundays at 9.30 a.m.
2nd and 4th Sundays at 11.00 a.m.

PRESBYTERIAN CHURCH
St. Luke's, Finch; Knox, Crysler
Rev Wm. W. McI. Craig, B.A.
SUNDAY, APRIL 2, 1967
11.00 a.m. St. Luke's, Finch
2.30 p.m. Knox, Crysler
All Welcome

UNITED CHURCH OF CANADA
Williamsburg — Colquhoun
Rev D. L. Gordon, Minister
SUNDAY, APRIL 2, 1967
Williamsburg:
Sunday School at 10.00 a.m.
Worship Service at 11.00 a.m.
Colquhoun:
Worship Service at 2.00 p.m.
Sunday School at 3.00 p.m.
Everyone Welcome

HOWARD G. LOUGH & COMPANY
Chartered Accountants
THIRD ST. WEST, CORNWALL, ONTARIO
TELEPHONE WE 2-8691
(26) 28-1

ANNUAL MEETING
DUNDAS COUNTY FEDERATION OF AGRICULTURE
Winchester Town Hall
Wednesday, April 5, at 8 p.m.
Guest speaker: Mr Don Middleton, Sec'y., Ontario Federation of Agriculture
Appointment of four directors-at-large.
ENTERTAINMENT — DOOR PRIZES — LUNCH
All County Farmers and Ladies are Urged to Be Present
Howard Mellon, Pres. Eric Casselman, Sec.-Treas.
28-1

SOIL SAMPLE INTERPRETATIONS
NEWINGTON UNITED CHURCH HALL—
WEDNESDAY, APRIL 5, 8 p.m.
ROXBOROUGH TOWNSHIP PUBLIC SCHOOL, MOOSE CREEK—
THURSDAY, APRIL 6, 8. p.m.
All growers are invited to discuss their soil test reports, recommendations and fertilizer use. Bring your soil test reports to the meeting with you.
D. C. Miller,
Agric. Representative,
Stormont County.

WANTED
FARM STOCK SERVICE
Handling Dead and Disabled Horses and Cattle
We pay from $5.00 to $20.00 for your cattle over 500 lbs.; horses from -10.00 to $35.00, according to size and condition. Cash at time of pick-up.
G. R. ELSON
Licensed Collector
FOR BEST RESULTS PHONE COLLECT
Smith Falls 283-6428 or Brockville 342-5125
31

STANFIELD'S UNDERWEAR For Men — Better-made **Cotton BRIEFS and SHIRTS** Well-made for comfort and good fit. Price, each **$1.50**

BLACK RUBBER STAIR MATS	each, 50c
TABLE PLASTIC	cotton back, 54" wide, yd., $1.19
Lady Galt SOCK-SWEATER KROY WOOL	65c
Boys' RUBBER BOOTS	size 1-6, Canadian made, $3.89
Ladies' RAYON PANTIES	by Watson's, $1.00
JIG SAW PUZZLES	59c - $1.00
LEATHER TRUCKERS' WALLETS	$3.69
Men's HEAVY POLICE BRACES	$1.29
FINE COTTON LAWN	printed, yd., $1.00
DISH CLOTHS	special value, 6 for 99c
LOOM JEWEL NYLON BLEND BLANKETS	$5.95
Ladies' PRINT COBBLER APRONS	$1.98
PLASTIC DOILIES	round, 12" size, 29c
Boys' DENIM SLIMS	4-6-6x, heavy weight, $2.99
Misses' NYLON KNEE HOSE	assorted colours, 89c
IRONING BORD PAD COVER	$1.25
HEES CLOTH WINDOW SHADES	$2.59
Ladies' ARNEL SLIPS	white, $2.98
Men's WHITE T-SHIRTS	Penman's, $1.29
Men's Fleece-Lined SWEATSHIRTS	$2.99

LIGHTNING ZIPPERS—
We have a good stock of popular colours and lengths for sweaters, skirts, dresses, pants, jackets. If we have not the coolur and length you require we shall gladly order same for you.

SPECIAL — Mens Wool - Nylon Blend Work Socks.
3-lb. weight, grey. Price, pair **89c**

Moriarty's
Phone 448-2354 — Chesterville

SAVE ON THESE ITEMS...

BLADE OR SHORT RIB ROASTS	lb., 59c
BONELESS STEW BEEF	lb., 69c
SCHNEIDER'S WIENERS	lb., 55c
SCHNEIDER'S PURE PORK SAUSAGE	lb., 65c
BEEF STEAKETTES	lb., 65c
SCHNEIDER'S BOLOGNA	lb., 49c
NESCAFÉ INSTANT COFFEE	97c
LIBBY'S PINEAPPLE	3 for 79c
CRISCO OIL	69c
MODERN FIG BARS	55c
PARAMOUNT SALMON	59c
GRAPEFRUIT	18 for $1

CASSELMAN RED AND WHITE STORE
Phone 448-2373 **Chesterville**

Newsletters of Community Happenings as reported by Our Correspondents

Country Correspondence

Phone or send your personal news to your local correspondent or call the Record at 448-2144, Chesterville

MOREWOOD

Recent visitors at Steinburg home

Mr Dalton Steinburg of Chicago and Mrs James Lambert, Ottawa, visited at the Steinburg homes on Friday.

Mrs Greta Penny and James, Angola, N.Y., Mrs Chas. Rodding and Heather of Toronto, Mr and Mrs Ray Fetterly and Mr Robert Turner of Lachine, Que., were Easter guests of Mr and Mrs J V. Fetterly.

Mr and Mrs Glendon Hutchinson and children of Winnipeg, spent a few days with Mr and Mrs Harry Hutchinson.

Mrs Greta Strader spent the week-end with Mr and Mrs H. R. Faulkner.

Mr and Mrs John Munro of Apple Hill and friends called on Mr and Mrs Russell Swerdfeger on Friday evening.

Mr and Mrs Donald Weegar returned on Friday evening after a holiday in Florida.

Mrs G. Penny and Mrs C. Rodding visited Mr and Mrs K. Carruthers on Monday.

Mr and Mrs Mervin Peever and Ruth of Arnprior, Miss Helen McMinn of Bathurst, N.B., visited on Sunday with Mr and Mrs Robert Stewart.

Jeff and Patrick Emard of Arnprior visited Mr and Mrs Robert Stewart on Sunday.

RUSH CITY

Sunday callers at Eamon home

Mr and Mrs Edward Anstey and son, Cornwall, were callers at the home of Erna Eamon on Sunday.

We extend sympathy to the friends and relatives of Felix Watters, Cornwall, in their recent bereavement. Mr Watters lived for a while in this community.

Friends were glad to hear that Aaron Wereley, of Dixon, who was a patient in hospital in Cornwall for a few days, was able to return home much improved in health.

Bennie Gallinger, Cornwall, was a caller at the home of Harry Fickes Sunday afternoon.

Leonard MacIntosh and Orland Kyle, of Avonmore, made calls here on Tuesday.

We extend sympathy to friends and relatives of Carl Merkley, of Chesterville, in their recent bereavement.

AVONMORE

Attend show at Nashville, Tenn.

Mr and Mrs E. M. Miller last weekend realized a long-standing ambition to visit Nashville, Tenn., and the Grand Old Opry, long associated with that city. Mr and Mrs Miller are on an Easter vacation along with Mr and Mrs Claude V. Miller, of Dunnville.

Mr and Mrs Raymond Roy and Miss Judy MacGregor, of Ottawa, were wekend guests of Hector MacGregor.

Mr and Mrs Donald Alguire, Toronto, visited Mr Alguire's father, Leslie Alguire, of the Fourth Concession, and his mother, who is a patient in Rupert's Nursing Home, Newington.

Mr and Mrs Alfred MacMillan and family, Toronto, were weekend guests of Mr and Mrs John H. MacMillan and family.

Mrs James Flanagan and Mrs James Blair accompanied their sister, Mrs Cecil Robertson, of Moose Creek, on a trip to Manitoba last weekend where they attended the wedding of Mr and Mrs Robertson's son, Bryce Robertson. Mr Robertson's marriage to Phyllis Carol Henry was solemnized in St. Stephen's United Church, Manitoba.

Miss Annis MacRae and Miss Anna MacRae, Ottawa, spent the weekend at their respective homes.

Mrs Annie Vincent, Massena, spent a few days with Mr and Mrs Stewart MacRae and other relatives.

Frank M. Vinson and his sister, Mrs Lois Winslow, Toronto, spent five days last week visiting relatives and friends in this community.

Peter MacGregor, Woodstock, spent the weekend with his parents, Mr and Mrs John H. R. MacGregor.

Mr and Mrs Oran Flanagan spent a few days last week in Toronto.

Mr and Mrs William Kennedy and family, Manotick, visited Mr and Mrs Howard Kennedy and other relatives last weekend.

Garry MacRae, Brampton, is spending his Easter holidays with his cousin, Kevin Flanagan.

Dr and Mrs George MacIntyre, Vankleek Hill, and Mr and Mrs George D. MacIntyre and family, Brockville, were weekend guests of Mr and Mrs A. J. MacIntyre.

Mr and Mrs John E. Miller and family spent the weekend with Mrs Miller's parents, Mr and Mrs Wilmer Paul, Lavant, Ont.

Mr and Mrs George Faith, of Kingston, were weekend guests of Mr and Mrs Maldwyn Watkins and Miss Shirley Watkins.

Mr and Mrs Fraser MacRae and Mrs Annie Vincent visited Mr and Mrs Heber Johnston, of Smiths Falls, last Friday.

Mr and Mrs Glenn McMillan and family are visiting relatives in Toronto this week.

A. J. McIntyre attended the annual meeting of the Underwriters Association in Toronto last week.

Mr and Mrs Charles A. Rielly and family spent the weekend with Mrs Rielly's mother, Mrs J. M. Rielly, and Mr and Mrs Gordon McGibbon, Lorraine, Que.

Mrs Burns McIntyre and sons accompanied Mrs McIntyre's mother, Mrs Luva McLatchie, on a trip to visit Mr and Mrs D. Birtwistle and family, Mount Forest, Ont.

Mrs Isaac Goodman and Miss Sheila Goodman spent the weekend with Mr and Mrs Harry Schwartz and family, Pointe Claire, P.Q.

Mr and Mrs Clifford MacRae and family spent a few days in Toronto this week.

Mr and Mrs Harold Harris and family, Glenburnie, Ont., visited relatives and friends in this community over the weekend.

George Lefaivre was pleasantly surprised on his 80th birthday to be honoured at a dinner arranged by George Willis.

Rev and Mrs Hugh Wilson are spending a few days with Mr and Mrs James Illman, Hamilton.

Murray Barkley, Queen's University, Kingston, spent the weekend with his parents, Mr and Mrs Fred Barkley.

Selwyn MacDiarmid, Ottawa, and Mr and Mrs Donald MacDiarmid, Cornwall, were Easter Sunday guests of Mr and Mrs Wesley MacDiarmid and Marion.

Mr and Mrs Daryll Dillabough and family, Carleton Place, and Mr and Mrs Daryll Cameron and famiy, Cornwall, were guests of Mr and Mrs R. W. Dillabough.

Sympathy is extended to the relatives of the late Mrs Wilson Runions, a native and for many years a resident of this community, who died suddenly in Cornwall last Saturday.

Miss Grace Tinkess, Montreal, was among weekend guests of Mr asd Mrs Grant Tinkess.

Mr and Mrs Donald MacMillan and family, Ottawa, were holiday guests of Mrs Verna MacMillan.

Rt. Wor. Bro. Maurice Beckstead, Chesterville, D.D.G.M., Eastern District, paid his official visit to Avonmore Lodge, No. 452, A.F. and A.M., last Monday night. A banquet in St. James United Church hall followed the meeting in the Avonmore Masonic Hall.

Pre-Easter services in St. Andrew's Presbyterian Church last week were largely attended. Rev Iver D. MacIver, Maxville, was guest speaker Tuesday night and Rev Dr William MacLean Kirk Hill, moderator of the Presbytery of Glengarry, spoke at Thursday evening's service. Rev Hugh Wilson conducted and brought the message at the service at the Good Friday morning service.

GOLDFIELD

Spend few days at Grimsby

Mr and Mrs D. A. Gillies spent several days visiting their daughter Mrs Clifford Lloyd, Mr Lloyd and family in Grimsby.

Mr and Mrs Ronnie McMillan of Paint Claire, Mr and Mrs B. Froats of Chesterville, Mr and Mrs W. Locke and Mrs Clara Beckstead of Stonely Creek, visited Mr and Mrs Thomas Mallet during the Easter week-end.

Mrs E. Lillico and Mrs R. J. H. Wood of Ottawa visited their former home here with Gillies Bros.

Rev. Wm. McI. Craig conducted the funeral service of the late Mrs Catherine Arnold of Ingleside, held at the Brownlee Funeral Home on Friday afternoon.

Miss Doris Ouderkirk placed flowers in St. Luke's Presbyterian Church on Sunday in memory of her parents, the late, Mr and Mrs Fred Ouderkirk.

Rev. Wm. McI. Craig called on Mrs Thomas Hunter who is a patient in Memorial Hospital at Winchester.

Sympathy is extended to Mr and Mrs Ford McMillan on the death of the later's brother, Mr Colin Cameron, who died on Friday in Memorial Hospital at Winchester, following a short illness. Rev. Wm. McI. Craig conducted the funeral service at 2 o'clock on Monday at the Brownlee Funeral Home.

Many friends of Mrs J. W. is a patient in Memorial Hospital.

Mrs Rupert MacIntyre and Luke's Presbyterian Church on Sunday in memory of the late Mr Rupert MacIntyre. Also the family of the late Mr and Mrs Frank St. Pierre placed flowers in the church on Sunday in memory of their parents.

The Easter service in St. Luke's Presbyterian church was well attended, the organist was Mrs Murray Doyle. Members of the C.G.I.T. and Junior choir led in the service of praise with appropriate Easter numbers. Rev. Mr. McI. Craig extended a welcome to visitors who attended the service.

Mr and Mrs William Plante of Essex, Miss Clara Anderson of Winchester, Mr and Mrs John Bush, visited during the Easter week-end with Mrs Kathleen McCarthy in Ottawa.

Mr and Mrs Kenneth MacMillan and family of Cornwall, visited Mr and Mrs John Bush on Sunday evening.

Mr and Mrs Sherwood Rutley spent several days with Guardsman Roy Mills and Mrs Mills at Picton and with Mr and Mrs Geo. Rutley and daughter, Michelle, Mr and Mrs Geo. Jackson at St Catharines.

FINGERPRINTS

An electronic method of identifying fingerprints was recently patented. The device changes skin ridge patterns into electrical signals which are compared to signals from standard print. Deviations are recorded and stored in a computer.

5TH AVE., OSNABRUCK

Visit patient in hospital

Mr and Mrs Laddie Torok of Kapuskasing spent a few days with Mr Lawrence Moke and Stuart and Mr and Mrs Richard Moke and visited Mrs Moke in the General Hospital, Cornwall.

Mr and Mrs Earl Robinson, Monkland, spent Tuesday evening with Mr and Mrs Richard Moke and Stuart and Mr and Mrs Laddie Torok.

Mr and Mrs Fraser Hanna and family, Finch, Mr and Mrs Ira Moke, Lunenburg, were Friday evening guests at the home of Lawrence Moke.

Mr and Mrs Donnie Armstrong Mrs Janet Kipkiss and son of Toronto, spent the week-end at the home of Lawrence Moke.

Mr ano Mrs Earl Robinson of Monkland, Mr and Mrs Ira Moke of Lunenburg, Mr and Mrs Bill Adams and family, Osnabruck Centre, spent Easter Sunday with Mr and Mrs Lawrence Moke and Stuart and Mr and Mrs Richard Moke.

Mr and Mrs Maurice Currier and family, Varennes, Quebec, Mr and Mrs Fay Beckstead and June, Mr and Mrs Bruce Beckstead and family, Newington, Mr and Mrs Joe Hartle and family, Long Sault, Mr and Mrs Junior Thompson and daughter, Cornwall, Mrs Harvey Armstrong and family, Ingleside, Mrs Bill LaSalle and family, Cornwall.

Mr and Mrs Richard Moke, Mr and Mrs Fraser Hanna and family, Finch were: Easter guests with Mr and Mrs Garnet Beckstead and family.

Mr and Mrs Laddie Torok of Kapuskasing, Mr and Mrs Richard Moke and Stuart, Mr and Mrs Earl Robinson, Monkland, were Sunday evening gcests with Mr and Mrs Fraser Hanna and family, Finch in honor of Miss Charlene Hanna's birthday.

Mr and Mrs Murray Beckstead of Newington, were Saturday evening guests at the home of Garnet Beckstead.

Mr arold Rombough, Marlene and Brian, spent Easter Sunday with Mr and Mrs Charles Forbare, Waddington, N.Y., and was accompanied home by Mrrs Rombough who had spent a few days with her sister Mrs Fobare.

HYNDMAN

Spends Monday at Francis home

Mr L. Crowder, Heckston East, spent Monday visiting Mr and Mrs Geo. Francis.

Mrs Mary Harding, Mr and Mrs David Foster, Mr Steven Foster of Toronto were week-end guests of Mr and Mrs Bert Lattimore and Mrs Janet Lattimore.

Mr and Mrs Chester Gilmer, Mr Douglas Gilmer and friend of this place, Mr and Mrs Dalton Gilmer of South Mountain, were guests Easter Sunday of Mr and Mrs Clifford Gilmer at Kemptville.

Mrs Howard Robinson, Spencerville, spent the week-end with Mr and Mrs Hubert Robinson.

Mr and Mrs Owen Forgett and Jeffery of Ottawa, Mr and Mrs Tommy Francis, Brockville were Friday guests of Mr and Mrs George Francis.

Mr Cecil Somerville visited Mr and Mrs Edmund Francis of Heckston East on Wednesday evening.

Miss Nancy Grant was an overnight visitor on Friday of Misses Lois and Lorraine Conley.

Mr and Mrs Carl Norton and Rickey were Sunday visitors of her parents Mr and Mrs John Hilgers, Ventnor.

Mr and Mrs Lloyd Conley, Ottawa, were overnight visitors on Thursday of Mr and Mrs Lorne Conley.

DENTAL BREAK-THROUGH

A super-strength steel, created for space rockets and deep-diving submarines, is being tested in detail bridgework and caps for teeth.

The teeth, made of hardened steel, are stronger, thinner, lighter and less expensive than those made with other dental materials.

MURIEL'S FLOWERS

For Every Occasion

We Deliver
Phone 774-2201
WINCHESTER

MOVIES

NOW SHOWING

Thurs., Fri., Sat. March 30-31, April 1

"WAY . . . WAY OUT"

In Cinemascope and Colour. Starring Jerry Lewis and Connie Stevens.

The WINCHESTER

SULLIVAN BROS.
General Contractors

* 'Dozers
* Water Tank Service
* Lanes Gravelled
* Manure Pile Removal

— Phone 448-2660 —
CHESTERVILLE
24tf



For Factory Service on all your G-E Appliances,
GORDON McINTOSH
Sales Service
— PHONE 987-2923 —
CRYSLER — ONTARIO

FRED S. COONS
INSURANCE AGENT
Phone 448-2398 Chesterville
When trouble strikes we're at your side—night or day—to give you continuing personal attention. FOR PROTECTION THAT MEANS PEACE OF MIND, CALL US NOW.

H. WINSTON ALGATE, Optometrist
Office will be open in Chesterville at P. J. Gilroy's
THURSDAY, APRIL 6, 1967
FOR APPOINTMENT — CALL 448-2355
"To Avoid Confusion" Make Appointments Well in Advance

CHARTERED ACCOUNTANTS
LICENSED TRUSTEES IN BANKRUPTCY
MacLEOD, COMRIE & COMPANY
338 SECOND ST. WEST, CORNWALL WE 2-3613
SHOPPING CENTRE, MORRISBURG KI 3-2935

NOTICE
C. Hill
an independent consultant registered under "Winchester Management Consultants," offers his services to the public.
FARM ACCOUNTING — TAX CONSULTANT
CANADA PENSION — COMPENSATION
UNEMPLOYMENT INSURANCE
Call Collect 774-2439
OR WRITE BOX 512, WINCHESTER, ONT.
24tf

Glenn B. McMillan
GENERAL INSURANCE
Dial 346-2188 Avonmore, Ont.
SERVING THE AREA FOR OVER 35 YEARS
Fire, Automobile, Liability, Bonding, Etc.

BUSINESS FORMS BY Crain

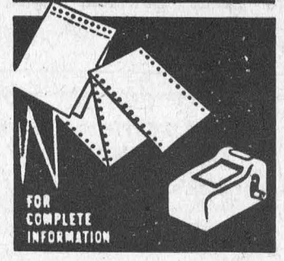

PHONE
448-2144
Contact
Blake Feeley, Rep.
THE CHESTERVILLE RECORD



A PATZ BARN CLEANER IS BUILT . . .
★ stronger!
★ with fewer parts!
★ for rugged use!
★ for easier servicing!

Also Manure Stackers, Silo Unloaders and Cattle Feeders
For Complete Information and Installation See:
LORNE ACRES
WINCHESTER
— Phone 774-2643 —
21tf

Cascade 40
Call
GEO COUNTRYMAN
Electrical Contractor
— Phone 448-2489 —
CHESTERVILLE — R.R.1

Art and Amy DAYKIN
PHOTOGRAPHY
WEDDINGS
FAMILY GROUPS
CHILDREN
Phone Osgoode 826-2567
Osgoode - Ontario
26tf

SUPERIOR SILO COMPANY LIMITED
Formerly Macoun Silos Ltd.

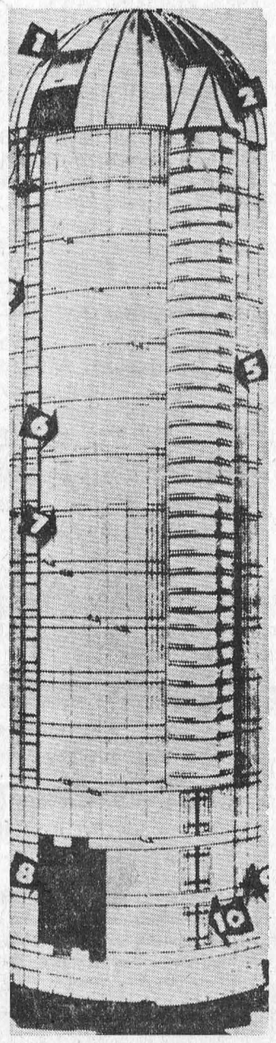

Walter C. MacDonlad
— Phone 774-2331 —
WINCHESTER, ONT.

"The motorist who hit me has no insurance...

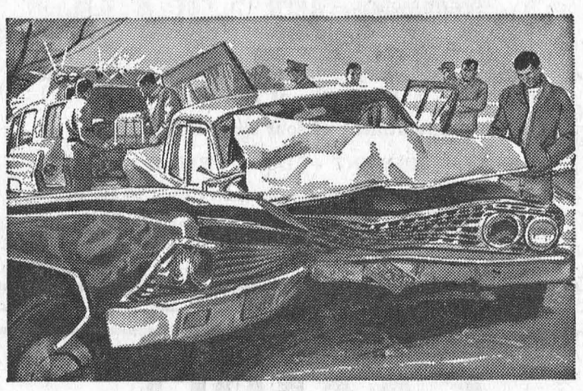

Can I recover my damages?"

Yes. You probably can.

The Motor Vehicle Accident Claims Fund was set up by the Ontario Government for just that purpose. Motorists and pedestrians who have suffered personal injury, or damage to property as a result of being innocently involved in an accident with an uninsured motor vehicle, should immediately contact:

Director of Claims,
Ontario Department of Transport,
10 Mary St., Toronto 5, Ontario

☆Innocent victims of a hit-and-run accident can claim personal injury loss from the Ontario MVAC Fund.

Hon. Irwin Haskett, Minister

The Old-timer and His Silo Unloader

By Dave Mackie, RR2, Edwards

In times gone by, a few years back,
The farmer stooked his corn.
He'd chop it from the frozen ground
On a cold December morn.
He'd haul it to the barn
With the team hooked to the sleigh,
And give it to the cattle—
A poor substitute for hay.

The cows would eat the leaves off
And toss the stalks about.
You should have heard the farmer
When he came to clean them out.
The stalks would stick on every tine,
You could hear the farmer shout:
"By George, I'll get a silo,
Or I'll be selling out."

Next year, he got a silo;
It was very, very high.
Says he: "Corn will lose its value,
Being blown up in the sky."
"I'll have to get a throw-down,
At least I'll have to try,
'Cause I can't climb all morning
To get corn up in the sky."

He invested in a throw-down
That went around and 'round.
It augered in the centre
And then it blew it down.
It was all shook up and shredded,
The juice was battered out.
The cattle reached and shoved
When he threw the mulch about.
Said he to his old bossies:
"You'd better do your best,
And get right down to business
And give a better test.
A two percent won't pay for this,
So put it in the pail;
'Cause if you can't digest this stuff,
You're going to the sale."

The days went by, the cows went down.
Said the farmer to his wife:
"I'll bring in more old cornstalks
Before they go on strike.

"If that won't work, I'm really stuck,
And I'm nobody's fool;
I'll call a sale and unload them all,
And I'll start back to school."

COLD BRANDING

Freezing cold is the modern way to brand cattle. The new method uses super-chilled material such as a cold metal brand or dry ice applied to the skin for about thirty seconds. The extreme cold destroys the pigment-producing cells and the animal's hair grows back white in the shape of the design letter or number on the brand.

ONTARIO REPORT —

continued from page 2

1966 business year the commission provided some new equipment to eleven hundred associations sponsoring amateur sports such as baseball, softball, hockey, lacrosse, soccer, tennis, broomball, track and field events, boxing and wrestling. An estimated 60,000 athletes were involved in these programs and the cost to the Commission was some $93,500.00 in addition to crests, trophies and printed sports rules and regulations furnished by the Commission, without cost. In addition money grants were made to many teams representing Ontario in federal and world competitions enabling our Ontario athletes to compete in these larger spheres. In addition, of course, the Commission is charged with the licensing, taxing and regulation of professional wrestling and boxing in Ontario. From all of this it is easily seen that this rather small and little known provincial office has been playing a most useful part on our Ontario scene.

The sounds fish make when feeding can be used to lure schools of the same kind of fish to a spot where they can be driven into a net.

This new method of increasing fishing efficiency has been tested by Japanese scientists. Recorded sounds of fish feeding apparently attract other fish of the same species.



Individual winners in the Recreational Bowling Tournament held in Monast Lanes last Saturday are shown above with their trophies. Right to left: in the bottom row are Joyce Armstrong, accepting the trophy for Ann Merkley, J. Hebert, J. Raymond, Edythe Cameron, Lise Raymond, Nadene Harper and Ruby Miltimore. Top row, right to left: Richard Hutt, Gordon McLaughlin, Harold Armstrong, Nelson LaPrade, A. Adam and Lloyd Fyke. The tournament was sponsored by the Chesterville Recreation Committee.—Photo by LaSalle.

SAFE WORKING STANDARDS IMPORTANT TO HOUSEWIFE

Because many accidents occur in the home, house-wives should demand the same safe working standards that their husbands expect, advises Safety Specialist Hal Wright, Ontario Department of Agriculture and Food.

Good lighting, the proper equipment for the job, and good maintenance would do much to cut down the accidents. Like her husband, the housewive should take time for morning and afternoon coffee breaks. A short period of relaxation is well spent not only as a rest from exhausting routines but in helping to restore energy to maintain an alert attitude toward possible accidents in the home.

It's not that housewives aren't aware of the home's dangers", adds Hal, "but more likely that distracting interruptions can make for carelessness". This being so, "extra" protection features must be planned into the home.

EVERYBODY EATS

TRY THESE

• • • •

By Helen Graham



MAKING THE MOST OF COOKED HAM

USE CHOPPED COOKED HAM, picnic shoulder or cottage roll in the following recipes:

Ham a la King

1/4 cup butter
1/4 cup flour
1/2 tsp. salt
1/4 tsp. dry mustard
2 cups milk
2 cups diced cooked ham
2 hard cooked eggs, diced
1/2 cup cooked green peas or 2 tbsps. chopped green pepper

Melt butter in top of double boiler over direct heat. Gradually stir in flour, salt and dry mustard. Remove from heat and slowly blend in the milk. Then, cook over medium direct heat, stirring constantly, until sauce is smoothly thickened.

Place over boiling water and fold in the diced ham, diced hard cooked eggs, and green peas or green pepper. Heat thoroughly. Season to taste.

Serve over toast or in toast cups. Makes about 6 servings.

Ham and Asparagus Rolls

8 slices white bread
1/4 cup melted butter
8 thin slices cooked ham, cut to fit bread slices
1 15-oz. can asparagus tips, drained, or 1 lb. freshly-cooked asparagus
Salt and pepper
Cheese Sauce (see recipe below)

Preheat oven to 375 degrees.

Remove crusts from bread and roll lightly with a rolling pin to reduce cracking. Brush bread slices on both sides with melteh butter. Top each slice with a piece of ham. Then, place 2 or 3 pieces of drained asparagus, diagonally, across each. Season with salt and pepper.

Bring opposite corners of bread slices together and fasten with a toothpick. Place rolls on a baking sheet.

Prepare Cheese Sauce as directed below.

Bake rolls in preheated 375 degree oven for 8 to 10 minutes or until bread is nicely toasted. Remove toothpicks. Serve hot, with the Cheese Sauce.

Makes 8 rolls.

Cheese Sauce

2 1/2 tbsps. butter
2 1/2 tbsps. flour
1/2 tsp. salt
Few grains pepper
1 1/4 cups milk
2/3 cup shredded Canadian Cheddar cheese
1 tsp. Worcestershire sauce

Melt butter in top of double boiler. Stir in flour, salt and pepper. Remove from heat and gradually blend in the milk. Then return to direct heat and cook, stirring constantly, until smoothly thickened.

Place over water and add shredded cheese and Worcestershire sauce. Stir until cheese is smoothly melted. Keep hot until needed.

Ham Croquettes

2 tbsps. butter
2 tbsps. finely chopped onion
1/4 cup flour
1/2 tsp. salt
Few grains pepper
1/4 tsp. dry mustard
1 cup milk
1/2 cup shredded Cheddar cheese
1 1/2 cups finely chopped cooked ham, picnic shoulder or cottage roll
Fine dry bread crumbs
1 slightly-beaten egg
1 tbsp. water

Melt butter. Add the chopped onion and cook until tender but not browned. Blend in the flour, salt, pepper and dry mustard. Then gradually stir in the milk. Cook over medium heat, stirring constantly, until smoothly thickened.

Remove from the heat and add the shredded cheese; stir until cheese melts. Fold in the finely chopped ham. Chill the mixture until it is cool enough to handle. Then form into 6 to 8 balls or cylinders. Roll these in fine dry bread crumbs.

Combine the slightly-beaten egg and water. Dip croquettes in this mixture. Then roll them again in fine dry bread crumbs. Chill thoroughly.

Preheat deep fat to 375 degrees. Fry 2 or 3 croquettes at a time until golden brown. This will require from 2 to 3 minutes. Drain on absorbent paper. Serve plain or with Mushroom Sauce. Makes 6 to 8 croquettes.

Mushroom Sauce

1 10-oz. can cream of mushroom soup
2 tbsps. butter
1/3 cup milk
1/4 cup shredded Cheddar cheese

Combine all the ingredients and heat until cheese melts, stirring constantly. Keep hot over boiling water. Makes about 1 1/2 cups of sauce.

RECENT BIRTHS

AT MEMORIAL HOSPITAL

March 14:
Mr and Mrs John Venema, of Mountain, a son.

March 15:
Mr and Mrs David Baldwin, Mountain, a daughter.
Mr and Mrs Edward Moran, of Finch, a son.
Mr and Mrs Robert Schell, of Williamsburg, a son (stillborn).
Mr and Mrs Douglas McDiarmid, Osgoode, a daughter.

March 16:
Mr and Mrs Charles Munroe, Winchester Springs, a son.

March 17:
Mr and Mrs David Shaw, Morrisburg, a son.

March 18:
Mr and Mrs Dale Froats, Iroquois, a son.

The market value of the chemirals in the human body has shot up in recent years from 98 cents to $800 due to the great demand for enzymes and nucleic acid.

Call LANNIN'S -- for Home Renovations

—FREE GUIDANCE IN PLANNING
—PROMPT SERVICE
—EXPERT WORKMANSHIP

Pre-Finished Wood Panelling and Vinyl Asbestos Floor Tile Now at Very Low Prices

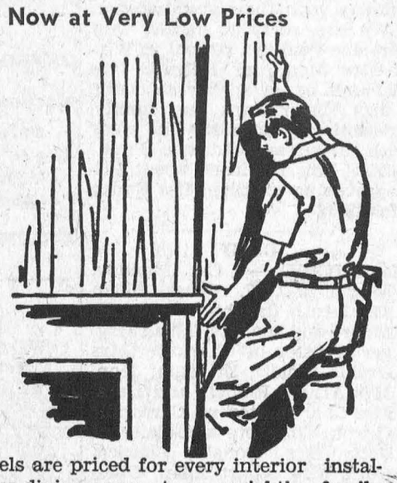

"Furnish" any room with the natural beauty of **Wood Panelling.** These panels offer permanent, original beauty for your home. Made with choice natural wood, they are factory finished like fine furniture, and will last a lifetime. Nothing you can add to a room lends a greater measure of distinctive charm .Yet these panels are priced for every interior installation, from a gracious dining room to a sprightly family room.

Priced from **$4.30** for 4' x 8' sheet

And as a fitting companion to your new walls, **add the lustrous beauty of Vinyl Asbestos Floor Tile.** Choose from nine (9) smart colours specially styled for home use. You'll match any decor.

Longwearing vinyl, the modern wonder plastic, combined with asbestos for added strength, make these tiles as practical as they are beautiful — give you maximum wear with minimum care.

9" x 9", .080 Gauge: **11½c**

SPECIAL PRICES ON ABOVE END ON MARCH 31

H. S. LANNIN LIMITED

Lumber — Building Materials — Building Contractors

WINCHESTER, ONT. PHONE 774-2637

SAVE

on

SPARK PLUGS

GENUINE CHAMPION SPARK PLUGS
only 89c each
KEYS CUT FOR ALL LOCKS

Store will be open Mondays until further notice.

Western Tire & Auto Supply
ASSOCIATE STORE
Phone 448-2875 — Chesterville

NOW IS THE TIME TO BUY THAT
BIG NEW CAR
YOU HAVE BEEN DREAMING ABOUT—
A NEW '67 CHEVROLET OR A
SNAPPY USED CAR FROM US!

ALBERT & RAYMOND
GREGOIRE AUTO LTD.
443-2885 — PHONES — 443-2842
EMBRUN — ONTARIO
AUTHORIZED CHEV. AND OLDS. DEALER
SALESMEN: MARCEL LEFEBVRE, TOM ARMSTRONG, CHARLIE BRYDGES, 987-2928, CRYSLER

—FOR THE BEST IN HARWARE
—PROMPT SERVICE
—COMPETITIVE PRICES

WE CAN SUPPLY ALL YOUR NEEDS

COYNE'S
YOUR HARDWARE CENTRE
Phone 448-2505 — Chesterville

FLOOR COVERINGS
ARE
Our Business

OUR RANGE OF MODERN STYLES, PATTERNS AND MATERIALS IS UNMATCHED

CUMMING
FURNITURE SALES
PHONE 448-2397 CHESTERVILLE

DRIVE CAREFULLY
IT MAY NOT BE YOUR FAULT—
ONLY YOUR FUNERAL!
Put Your Faith in LOOK — Not LUCK
HOUGH INSURANCE AGENCY
Ph. 448-2854 Chesterville Box 294

FARMERS

Start your Calves Off Right This Year with PURINA
* **Purina and Swift's Nursing Formula.**
* **Purina Calf Startena,** known to be one of the best on the market today.
* **Growena for that growing heifer.**
* For the Pigs: **Purina Baby Pig Chow, Purina Startena and Growena.**

IT PAYS TO FEED THE BEST!
FOR A FEED SERVICE UNEQUALLED GIVE US A CALL
Seed Grain and Grass Seeds

CLEMENT'S
FEED & FARM SUPPLIES LTD.
Office, 448-2161 —Phones— Res., 448-2824

TYPEWRITER
RENTALS

We Can Now Supply
RENTAL TYPEWRITERS
Only $6.00 per Month
BLANK KEYBOARDS FOR STUDENTS OR LETTERED

THE CHESTERVILLE RECORD
CHESTERVILLE PHONE 448-2144
12-3

Quality **PRINTING SERVICE** Hi-Speed



Let our fine printing represent you better

When you correspond with customers, do it under a letterhead that will create the best impression. We design, print business stationery to perfection.

Among our many services is the personal attention we give to every printing job, to assure you of the best results in every way!

The CHESTERVILLE Record
Phone 448-2144 — Chesterville

QUICK SERVICE LOW PRICES

The Bargain Table

"An Article Advertised is an Article Sold"

CLASSIFIED ADVERTISING RATES

FOR SALE, FOR RENT, HELP WANTED, ETC., MARRIAGE, ENGAGEMENT and COMING EVENTS, **10 cents a line, counting 5 words to a line, minimum 75 cents first insertion. Subsequent insertions at 7 cents a line, with a 40c minimum.** CARDS OF THANKS, **10 cents per 5-word line, minimum 75 cents.** IN MEMORIAMS, **75 cents plus 25 cents for each 4 line verse.**

FOR SALE—Beef bull, 1 year old. —Phone 984-2338. 29-2

FOR SALE—Boar ready for service.—Phone 448-2929. 28-1

FOR SALE—Grade heifer calves from Unit sires.—Phone 984-2434. 29-2

FOR SALE — Choice Holstein springers, close to freshening.—Apply Marten Derks, Phone 448-2522, Chesterville. 29-2

FOR SALE — Good refrigerator, suitable for cottage or home trailer. — Apply Rushford's Grocery, Crysler, Phone 987-2060. 28-1

FOR SALE—100-acre farm; 5,000 bales good quality hay.—Apply to Ralph Steinburg, Morewood, Phone 448-2626. 29-2

FOR SALE—Bulk tank, 23 8-gallon can size, in good order. Reason for selling: stock is sold.—Apply Wm. J. McDonald, Harrison's Corners. 28

FOR SALE—Two registered Holstein bulls, one 11 months old, sired by Rockman, the other 9 months old, sired by Kipling.—Apply Delburn Carruthers, Crysler, Phone 987-5528. 29

FOR SALE—Quantity of good hay; 2 iron beds with good mattresses; dresser with drawers; chesterfield and 2 chairs.—Apply L. A. Mackie, Crysler, Phone 987-5314. 28

FOR SALE—Renfrew wood and coal cook stove; electric chicken brooder; potato planter; potato digger.—Apply to Ernest A. Naidow, Phone 984-2817, RR2, Finch. 29

FOR SALE—150-acre farm, good clay loam, approximately 2 miles south-east of Morewood. Good buildings. Practilally new barn. Reasonable.—Apply Box XX125, c/o The Chesterville Record, Chesterville, Ont. 28-1

FOR SALE—To settle estate of the Late Mrs Keith Carruthers: Lot, east of Morewood, consisting of approximately ½ acre of land, house in good repair, 2 pressure systems, bathroom, furnace, new well, 2 garages; barn, 16'x30', equipped with hydro, water, tongue and grooved floor upstairs suitable for poultry.—Apply to Gerald Carruthers, Morewood, Ont., Phone 448-2544. 30-3

FARM FOR SALE—Approximately 225 acres in all. Three farms—75 acres, well built, all cleared, modern brick house with 1½ baths, large barns, three sheds, double-decked hen house would accommodate 4,000 hens, all steel roofing, never-failing well; 50 acres with good barn, house, choice land; 100 acres, all cleared, ideal farm land, well drained, no buildings. Will sell all together or separately.— Apply to E. B. Moore, Chesterville, R.R. 1, Ont. 29-2

FARM FOR SALE—The east half Lot 21, Con. 7, 100 acres; the west half Lot 22, Con. 8, 100 acres; north-west quarter Lot 23, Con. 7, 50 acres; known as the farms of the late Patrick Barrett. —Anyone interested please contact Mr Leo Barrett, 20 Pine St., Thorold, Ont., Phone 416-227-3956. 28-9

FOR SALE—From very good guardian and cattle parents, 6-weeks-old pups, and Collie cross Shepherd.—Apply Mrs S. Socque, Phone 984-2573. 28-2

FOR SALE—2,000 fence posts, any size; 300 brace poles; 50 anchor posts; 500 driving posts, mostly all red cedar; also a small quantity of red clover and timothy seed, recleaned.—Apply to Dwight E. Droppo, RR2, Chesterville, Phone 448-2930. 29

BEEF AND PORK CUTTING— We have an electric saw to do your cutting and wrapping, also making hamburg. — George Laflamme, Phone 448-2822. 29-4

FOR SALE — Registered Yorkshires from A.R. stock; 5 brood sows, bred, some with good scores; young 6½-month-old sows, ready to breed; service age boars; young sows and boars.—Apply Clarence Wallace, Iroquois, Ont., RR1 (South of Dundela) Phone 652-4067. 28-4

REAL ESTATE

Frame House—In Winchester, new forced air furnace, bathroom, garage. Early possession. See this one now.

Milk Hauling Business — 2 1966 trucks, good paying routes. Buy now and be ready for spring. Terms available.

150-acre Farm — all tillable. Good buildings. Offered complete with cattleand full set of modern power machinery. Terms may be arranged.

I have a client with cash looking for a 50 - 75-acre farm with fair buildings for spring possession. Give me a call if you want to sell.

AUSTIN CARKNER
Real Estate Broker
WINCHESTER — ONT.
— Phone 774-2618 —

HELP WANTED—Woman to do weekly cleaning one half day per week.—Apply Mrs Keith Graham, Phone 448-2358 or 448-2144. 29

CLERK-TYPIST — A part - time clerk-typist is needed by the Village of Chesterville to assist in the office of the Village Clerk. Minimum of 20 hours per week at $1.50 per hour. Please reply stating qualifications by letter to the Village Clerk, Chesterville. Interviews will be arranged if deemed desirable. 28-1

HOUSE WANTED—Three - bedroom house wanted immediately, preferably in Chesterville. — Apply to Box RM 2002, c/o Chesterville Record, Chesterville. 28-1

AVON OPPORTUNITY
EARN that extra money showing beautiful cosmetics as advertised in leading magazines and on TV by Avon. Good earnings. Ideal for housewives. — Write Miss M. Rossiter, 4 Maple Crest, Ville de Lery, P.Q. 28-1

OLD PHOTOS and snapshots requested.—The Chesterville Centennial Committee are anrious to borrow old photos and snapshots to be put on display at the time of our Centennial Weekend. If you have any pictures to lend, please write your name on the back and turn them in to either Mrs Harold Greer or Mrs Francis Moriarty by April 15. 28-2

FOR SALE—Electrohome record player, in perfect condition.—Apply Reg. McMillan, Phone 448-2002, Chesterville. 28

FOR SALE—Mixed baled hay, reasosable. — Phone 448-2688. 288-2

FOR SALE—8,000 large bales of mixed clover and timothy hay including about 1,100 bales of second cut alfalfa. Best quality; priced to sell.— Apply to E. B. Moore, Phone 448-2557, Chesterville. 29-2

USED VACUUMS AND POLISHERS—Excellent used vacuums and polishers. Will demonstrate in your home.—Write or phone L. Bissell, Box 57, Ingleside, Phone 537-2598. 27tf

WHY PAY MORE? — Western sides of baby steer, 49c lb.; Home freezer specials: 10 lbs. lamb chops and stew, $2.49; 10 lbs. of pork shoulder steak, $4.49; 20 lb. barbecue steaks, $11.79.—Apply Bill Marcellus, Phone 774-2005 or 448-2538. 25tf

FOR SALE—Baby chicks, Rhode Island Red crossed with Barred Rock; available every week. — Apply Donald MacIntyre, Finch, Phone 984-2411. 22tf

ATTENTION — Farmers and Drovers: We buy sick or dead animals, cows or horses, for pet food only. Top prices paid according to size, quality and animal not dead more than 2 to 5 hours. 24-hour service. Call Russell 445-2859 collect. Renald Moss, Russell, Ontario. Licence No. 23-C-66. 25tf

TENDERS

Tenders will be received for the purchase of the Morewood United Church Manse, good corner lot in centre of village.

Highest or lowest tender not necessarily accepted.

Allan Swerdfeger, Morewood, Phone 448-2779. 28-3

EQUIPMENT RENTALS — Air compressors, 'dozers, sand, gravel, building heaters, house moving.—Sullivan Bros., Phone 448-2660, Chesterville. 16tf

Free "Records"

We regret that due to Post Office regulations we must curtail our free "Records" that we send to our friends in hospital. From this date, we must limit the time to four issues or one month for any one person. We will be glad to send copies to the local hospitals, upon receiving the names and addresses. Just let us know at 448-2144 and we will provide the "Record" free for up to one month.

LUMBER AND BUILDING SUPPLIES—For all your needs drop in at Byers Building Supplies Limited, just north of Chesterville. Man on duty 8 a.m. - 5.30 p.m. 19tf

WANTED — Beef hides, any weight. Apply Bill Marcellus, Phone 774-2005 or 448-2538. 19tf

WANTED—Your animals, dead or alive, with no cost to you, 24-hour service. For prompt service call collect Gerard Hebert, Drover, Crysler, Phone Chesterville 448-2612 or Crysler 987-5364. Licence No. 22C66. Will pay $5.00 to $10.00 per call for horses and cows and the value of the animal. 30 June 67

CUSTOM SLAUGHTERING—We will pick up and slaughter your beef and pork; cut, wrap and freeze.—Earl's Meats, Chesterville, Phone 448-2324. 31tf

RUBBER STAMPS—We can supply all types of rubber stamps on short notice. Reasonable prices and personal attention to each order. Ask about them at the 'Record" Office. 2tf

ANTIQUES WANTED—Old glass; coloured pieces, any style, clear pattern glass and old china. Wooden ware: butter bowls, prints, pine corner and flat cupboards, small pine washstands, sinks, chests, desks, tables, cobblers' benches, settees, spice and coffee mills. Old brass: candlesticks, kettles, mirrors, picture frames, vases. Old iron: pots, coffee grinders, etc. Oil lamps: fancy table oil lamps, hanging oil lamps, wall oil lamps. No matter how large or small, give us a call. If you wish to sell or just want a free appraisal write or call collect. — Gordon and Doris McDonald, The Castor Shop, Box 138, Phone 445-5229, Russell.

WANTED—We will pick up and pay you for your sick or dead animals according to quality, $2 - $10 for cows; $5 - $15 for horses. For prompt service call collect Herb Loucks, 774-5250, Winchester, or Guy Mackabee, Crysler, Phone 987-2818. Licence 12C66; Dead Stock Plant No. 11-RP-66. Dec 67

USED CAR SALE

1966 Chevrolet Bel-Air — 4-door, V8, automatic, radio, warranty supplied.

1965 Pontiac Laurentian—4-door, 6 cyl., automatic, new condition.

1965 Chevrolet Impala — 4-door, hardtop, V8, auto., loaded with extras.

1964 Chevrolet Impala — 4-door, hardtop, V8, auto., radio, all original.

1964 Comet Caliente—2-door hardtop, V8, std. transmission, radio, like new, all original.

1962 Ford — 4-door, V8, auto., radio.

1962 Chevrolet Biscayne—4-door, 6 cyl., auto.

1962 Pontiac Strato Chief — 4-door, 6 cyl., auto.

FOR A PICKED USED CAR SEE US!

Cash — Trade — Terms

Bogart Motor Sales Ltd.
— Phone 448-2488 —
CHESTERVILLE

AUCTION SALE

of

FARM STOCK & MACHINERY
And 2 New Slab Cement Silos 14' x 30'

Having decided to quit farming I will offer for sale by Public Auction

In the Village of Chesterville
on
SATURDAY, APRIL 8, 1967
Starting at 1 p.m.

23 Grade and Registered Holstein Cows, all fresh in last 60 days; 4 Yearling Heifers; 25-30 Ferguson Threshing Machine, in good condition; 6' John Deere Grain Binder; Single and 2 Double Unit Milkers; Milker Pump, Motor and Pipe Line; 22 Junior Massey Tractor, in good condition; 500 Bales of Hay; 200 Bales Straw; 17 Milk Cans; 30 Cow Stanchions; All Other Machinery and Equipment.

TERMS — CASH
ERIC CASSELMAN, Prop.
M. Zeron, Auctioneer. 29-2

ALL NO. 1 USED CARS

1964 Dodge — Blue, 2-door, V8, automatic, radio **$1,295.00**

1964 Chevrolet—2-door, grey; one owner **$1,495.00**

1964 Envoy—White, Lic. L10334. Price **$895.00**

1963 Chevrolet — Blue, 4-door, V8, automatic, radio, one owner. We sold and serviced this vehicle since new. Lic. L-10970 ..... **$1,595.00**

1963 Dodge — Black, 4-door, V8, automatic, radio. One owner. Lic. L10968 ..... **$1,49500**

1962 Mercury — Maroon, 4-door, automatic, radio. Lic. K49554. Price **$1,095.00**

1963 Comet—Maroon, 6 cyl, automatic, radio. Lic. L10594. Price **$1,295.00**

1962 Acadian Convertible — Red with black top, 6 cyl, auto. Lic. L10959 ..... **$1,295.00**

1961 Ford—2-door, hardtop, beige, red with black interior. Lic. K15488 ..... **$895.00**

1961 Dodge — Green, V8, auto. Lic. K5038 ..... **$795.00**

Many Others to Choose From

MARCELLUS MOTOR SALES LTD.
MORRISBURG — ONTARIO
28-1

REAL ESTATE FOR SALE

FARM—117 acres, good house and barn, Osnabruck Twp.

FARM—113 acres, good house and barn, Osnabruck Twp., cattle and machinery, optional.

FARM—150 acres, good house with bath up and down, good barn, going concern. Finch Township.

FARM—236 acres, excellent for beef, good house with fireplace, large rooms, good barn with other buildings. Cornwall Twp.

HOUSE — Newington; 2-storey. Low price for cash; to settle estate.

HOUSES—Avonmore and Finch.

Businesses — Store and Living Quarters — Service Stations Buying or Selling

FOR THESE AND OTHERS CONTACT
MELVIN M. VOGAN
REAL ESTATE BROKER
Finch — Ontario
R.R.2 — Phone 613-346-5574
LISTINGS ON ALL TYPES OF REAL ESTATE APPRECIATED
28-1

FOR SALE—225 pullets, Rhode Island Red x Barred Rock, one week old April 1.—Apply Donald MacIntyre, Finch, Phone 984-2411. 28-1

AUCTION SALE

of

CATTLE AND MILKERS

The undersigned will offer for Sale by Public Auction at

Lot 29, Con. 3, Osnabruck Twp. 3 Miles North and West of Ingleside
on
FRIDAY, APRIL 7, 1967
Starting at 1.30 p.m.

3 Registered Holstein Cows, springing off unit bulls and bred to unit bulls; 2 Registered Holstein Cows, due to freshen in June and July; Registered Holstein Heifer, open; 2 Registered Guernsey Cows, fresh; Registered Guernsey Cow, due in June; Grade Guernsey Cow, fresh; Registered Guernsey Heifer, 2 years old; 2 Registered Guernsey Heifers, born 1966; 2 Registered Guernsey Heifers, born 1967; 2 Registered Jersey Heifers, fresh; Registered Jersey Cow, fresh; 2 Grade Jersey Cows, 1 fresh, 1 due in June; 2 Single Unit Surge Milkers, like new; 6 8-gal. Milk Cans.

TERMS—CASH
ELBURN CRITES, Prop.
M. Zeron, Auctioneer. 29

AUCTION SALE

of

MACHINERY

The undersigned will offer for sale by Public Aurtion on the premises

Lot 4, Con. 4, Williamsburg Twp. Third Place East of Colquhoun Church
on
MONDAY, APRIL 10, 1967
Starting at 1.00 p.m.

Ferguson Terracer; Ford Tractor, late model, good condition; Seed Drill, power lift, tractor; Hoe Drill; Ford 2-furrow Plow, hydraulic; Ferguson 2-furrow, hydraulic; Massey Pull Plow; Stiff-tooth Hydraulic Cultivator; Springtooth Hydraulic Cultivator; Springtooth Drag Cultivator, 3 sections; Set Discs; Ford Mower, 7' cut, hydraulic; Ferguson Rake, hydraulic; Dump Rake; Land Roller; Hay Tedder; Grain Grinder; Massey Binder, nearly new; Rope Hay Loader; 95-bushel Tractor Spreader, new, on rubber; Ford Front-end Loader; Woven Wire Stretcher; 2-section Boom Sprayer, nearly new; Cement Mixer; Deep Well Pressure System; Rite-Way Milker, 2 single units; Electric Chicken Brooder; 2 Coal Chicken Brooders; Democrat Buggy and Seats, Shafts and Pole; Forks; Shovels; Chains; Set of Weighing Scales; Gear Pump; Drill Press; Fence Posts and Lumber; Tattoo Outfit, complete; Stewart Clippers, model 51; R.O.P. Case and 24 Bottles; Electric Dehorner; Cattle Leader; Salter Milk Scale, R.O.P., 60x1/10 lb.; Set Tractor Chains.

TERMS—CASH
FLOYD STILLSON, Prop.
Mahlon Zeron, Auctioneer. 29-2

AUCTION SALE

of

CATTLE & FARM MACHINERY

The undersigned will offer for sale by Public Auction on the premises

7th Concession of Osnabruck Half Mile South of Newington Village on Side Road
on
SATURDAY, APRIL 1, 1967
Starting at 1 p.m.

3 Heifers Cows with Calves; Jersey Cow with Calf; Jersey Cow, springing; Galloway Cow, springing; Holstein 1st-calf Heifer; 3 Steers, year old; Hereford Bull, 15 mos. old; 2 Hereford Heifers with Calf; '300' International Tractor with Industrial Loader, Snow Bucket, Manure Bucket, Gravel Bucket, Winter Cab, Set of Chains; International 32-plate Double Disc; Ferguson Hydraulic Springtooth Cultivator; Set Harrows; M-H 2-furrow Trailer Plow; Disc Grain Drill; Land Roller; Cockshutt No. 4 Manure Spreader on rubber; Cockshutt 7'-cut Horse Mower; Oliver Side-delivery Rake, on rubber; New Holland Baler with Wisconsin Engine; 2 Rubber-tired Wagons with Racks; Trailer; 250-gal. Oil Tank; 200-gal. Oil Tank; McCulloch Chain Saw, new; Quantity of Elm Planks; Log Chains; 2 Tarpaulins, 10'x12'; Rubber-tired Wheelbarrow; Bathtub; Grease Gun; Forks; Shovels; Chains; Sump Pump; 2 Picks; 3 Sledges; 12 Windows; 5 Screens; Set Stewart Electric Cow Clippers; Electric Pail Water Heater; Set of Scales, 2,000 lb. cap.; 600 Bales of Hay; 4 Tons Rodney Oats; Many Other Articles.

TERMS — CASH
ALBERT EVANS, Prop.
Gordon Ross, Auctioneer, Newington, Ont. 28-1

STORMONT HOCKEY—
(Continued from Page 1)

game after six minutes on a pass from Montgomery and Snetsinger. Steven Tait had the final goal for the Centre on a pass from Dave Collins at the eighteen-minute mark.

Thirteen penalties were measured out with Finch collecting seven. Both Ron McLeod, the Finch goalie and Ron Swerdfeger, the netminder for the Centre, saved brililantly throughout the game as they were tested repeatedly from the point and from close in.

Scouts from the Senior teams were noticed in the crowd, which suggests that today's' Junior may become tomorrow's Senior stars.

The fifth and final play-off game for the North Stormont Junior Championship is being played this Friday night. March 31, at Morrisburg arena at 8.30.

Mainly About People

Week-end guests of Mr and Mrs Harold Ouderkirk and Brian, Chesterville, were: Mr and Mrs Sheldon Ouderkirk, Toronto, Miss Linda Ouderkirk and Nick Deveaux, Toronto, Mr and Mrs Ross Rainey and family, Kingston, Norman and Carl Rainey, Finch, Mr and Mrs Hubert Servage and Brent, Kingston, Miss Wanda LaPrade and Richard Young, Chesterville.

Week-end guests at the home of Mr and Mrs Keith Graham were Miss Mary Coll and Miss Mary Graham, Kingston and Mr Eric Alison of Montreal and California.

Mr and Mrs D. B. McGee and Mr Bill McGee spent Easter with Chesterville relatives.

Mr and Mrs Gordon McWhinney of Ottawa, spent Easter with Mr and Mrs Mac Moffat and family.

Mr and Mrs Thomas McMahon, Crysler, Miss Carol Ann Godard, Cornwall and Mr Len Godard of Ottawa, spent five days visiting friends at Windsor, Detroit and Brighton, U.S.A. They spent some time with Mr and Mrs Robert Godard and family and Mrs Josie Lavictoire at Brighton. Robert and Len Godard attended the hockey match on Saturday night between Detroit and Chicago.

Mrs Charles Collingridge Brenda and Gordon and Mrs Edna Harper and Kathy of Chesterville, spent the past week-end with Mr and Mrs Wm. Vallance and girls, Burlington, Ont.

Mr Charles Collingridge and Richard were Easter Sunday dinner guests of the Hornby family, Chesterville.

Easter week-end guests of Mr Johnson Ouderkirk and family were Mr and Mrs Sheldon Ouderkirk and Miss Linda Ouderkirk and friend, Toronto, Mr and Mrs Ross Rainey and family, Kingston, Mr and Mrs Walter Ouderkirk, Ottawa and Mrs H. Ouderkirk, Chesterville.

Mr and Mrs Ray Liscumb, Mr and Mrs Darcy Liscumb, Darlene and Nancy Liscumb, and Paul Liscumb, all of Prescott, and Patsy Elliott, Chesterville, were Sunday guests of Mrs Amos Liscumb and Bill.

Easter guests of Mrs Lloyd McMillan and Ray were Mr and Mrs William Kinkaid, Kingston; Mr and Mrs Rhaoul Seguin, Ottawa; Mr and Mrs Hubert Servage, Gloria, Barry and Brent, of Collins Bay; Mr and Mrs Aden MacMillan, Eva, Kevin and Jeffrey, Finch; Mr and Mrs Leo Butler, Finch, and Master Eric Stoddart, Finch.

CARD OF THANKS

I wish to extend sincere thanks to all those who remembered me with cards, gifts, flowers and personal calls while I was a patient in Winchester and District Memorial Hospital. Special thanks to Dr H. Justus, the nurses and staff on the second floor, also Mr Dunn and Rev D. L. Gordon for their calls.

Hattie Ouderkirk.

CARD OF THANKS

I wish to express my sincere thanks to my friends, neighbours and relatives for the many cards, visits and enquiries during my illness at the Ottawa Civic Hospital.

Mrs Gertrude Pollock. 28-1

CARD OF THANKS

We wish to extend our heartfelt thanks and appreciation for the acts of kindness, messages of sympathy and beautiful floral offerings received from relatives, neighbours and friends during the recent loss of a dear husband and father, Carl G. Merkley.

Madeline, Brenda and Peter. 28-1

CARD OF THANKS

I would like to say a sincere "Thank you" to everyone who was so kind in remembering me with cards, flowers and gifts, also the personal calls which meant so much from my relatives and friends while I was a patient in the Winchester Memorial Hospital. Also, a special "Thank you" to Rev M. D. Murchison, Rev James Stewart and Rev D. L. Gordon for their calls and prayers, also the staff and nurses of the 1st floor for their splendid care, and also to Drs Justus and McMillan. Your kindness will long be remembered.

Vera Fleming. 28-1

When all the herbicides failed, 15,000 caterpillars were set loose on 70 acres of weed-covered Oxfordshire farmland. The weeds were unharmed but the caterpillars died.

COLQUHOUN

Recent visitors at Countryman home

Mr and Mrs Gordon Maines, Smiths Falls, visited Mr and Mrs Clarence Countryman and John on Wedesday.

Mr and Mrs Wallace Gallinger visited Mrs Agnes Myers and her daughter Marion on Monday afternoon.

Mrs Lloyd Gallinger and Miss Arla Warner, Ottawa, were guests of Mrs Laura Otto and Mr and Mrs O. Nugent on Easter Monday.

Mr and Mrs Arnold Barkley visited Mr and Mrs Gerald Gallinger recently.

Mr and Mrs Kenneth Hummel visited Mr and Mrs Earl Droppo, Finch, Friday.

GRANTLEY

Spend Saturday at Robinson home

Mr and Mrs Alex Gordon of Toronto, spent Saturday evening with Mr ad Mrs Wilburn Robinson and family.

Mr and Mrs Earle McMillan and family were Easter Sunday dinner guests with Mr and Mrs Irwin Adams and daughters, of Spencerville. Nancy Beth and Richard McMillan spent the afternoon visiting Mr David Shay, who is a patient in Brockville General Hospital.

Mr and Mrs Henry Feeley and family were Sunday dinner guests with Mr and Mrs Lorne Feeley, Chesterville.

Mr and Mrs Clifford Malette, Whitby and family spent the week-end with Mrs Joe Paul and family.

Mr and Mrs Vernon Whaley and family, Cornwall, were Sunday supper guests with Mrs J. McMillan and Grant. Kevin and Kristine remained for a few days holiday with their grandmother.

We are sorry to report that Mrs Joe Paul is a patient in Winchester Memorial Hospital. We all wish her a speedy recovery.

Mrs Elmer Park and family, Prescott, are spending the week with Brian and Adriaan Paul.

Miss Lois Robinson spent Friday evening visiting Miss Nancy McMillan.

DIED

MacINTOSH — On Monday, March 20, 1967, Janet Helen MacIntosh, daughter of Wm. H. Moore and the late Lillian Haggerty, sister of Charlotte (Mrs Orville Smail), Brinston; Jean, Mrs Arnold Riddell, and Irma, Mrs Charles Stevens, Cornwall; Grant, Kingston; step-sister of Betty, Mrs Donald Loucks; Ruth, Mrs Stuart Allan, Chesterville, and Stuart of Chatham. Funeral was held at Fairbairn Funeral Home Thursday, March 23. Burial at Maple Ridge Cemetery.

Arcraft surveys found 5,400 square miles of land in the Bahama Islands, about 1,000 more than had been previously thought.

COMING EVENTS

* * * *

RECEPTION

A wedding reception in honour of Mr and Mrs Murray Beckstead (nee Marie Smith) will be held in the Osnabruck Centre Hall on Friday evening, March 31. Good music. Ladies please bring lunch. 28-1

CENTENNIAL BOX SOCIAL EVENING

A Centennial box social evening will be held in Legion Hall, Saturday, April 1. All couples bringing box lunches will be admitted free, others $3.00 per couple. Centennial costumes optional. Prize for best costume. All couples to be 21 years of age or over. Good music. 28-1

ANNUAL BANQUET

The annual banquet and social evening of the Chesterville Chamber of Commerce will be held Saturday, April 8, at 7.00 p.m. in the Community Hall. Music by Russ Hay's Orchestra. Tickets $5.00 per couple. Limited number of tickets available. 29-3

Clement Insurance Agency
Since 1893
GENERAL INSURANCE
Our knowledge and experience n Insurance enables us to give you a first class, prompt, efficient service.
JOHN CLEMENT
Chesterville — Ph.: 448-2598
3-4-66

TO THE MERCHANTS

Chesterville Council is in receipt of a petition of merchants of the village asking that a change be made in the closing by-law of the Village. Chesterville Council will review the present petition at the regular meeting of April 3; unless information is presented contrary to the petition, its passage will be considered at that time.

L. Marcellus, Clerk,
Village of Chesterville.
28-1

Professional Directory

MONUMENTS
Representing
LON'S MEMORIALS
Apply
DWIGHT CROWDER
Williamsburg — Phone 535-2683
Dec. 66

Thornhill Auction
Purchases or sales on commission or auction off estates, household goods, antiques, etc.
PHONE LANCASTER 347-3227
48tf

MAC'S BARBERSHOP
Open Days:
Tuesday to Saturday
Open Evenings:
Tuesday, Thursday, Friday
Closed All Day Monday
Bank of Nova Scotia Building
July 67

ROCK OF AGES FAMILY MONUMENTS
Look for this seal. It's your guarantee of permanence
J. L. KINKAID
KI 3-3184, Morrisburg
Authorized Dealer
Dec. 67

LICENSED AUCTIONEER
I solicit your attention:
I can give you a Complete, business-like Sale Management Service. Costs no more.
R. HAROLD BROWN
— Cornwall, R.R. 2 —
Phone 932-7925, Area Code 613
Mar '64

JACK H. BUSH
GENERAL INSURNACE AGENT
and
MacDougall's Insurance Agency
Automobile
Fire — Casualty
Farm
Mutuals
AVONMORE and FINCH, ONT.
June 67

Avonmore Poultry Yards
WE BUY LIVE POULTRY
Tel. Avonmore 346-5762
STIRLING LANG, PROP.
Mar 66

LICENSED AUCTIONEER
Will handle all kinds Household or Farm Auctions. Reasonable rates. Call:
GORDON ROSS
NEWINGTON
Phone 346-5548, Avonmore
Sept. 65

HAROLD D. POAPST
nsurance and Real Estate Broker
Representative
Grenville Insurance Co.
-utomobile, Fire, Casualty, Etc.
Phone Us Collect
PH. 774-2602 — WINCHESTER
Aug. 67

VICE & CRAIG LTD.
FUNERAL DIRECTORS
Metcalfe 2120
Winchester 774-2120
Chesterville 448-2120

DELBERT HUMMEL
Licensed Auctioneer for all kinds of sales, at reasonable charge. Chesterville, RR1. Dec 67

R. G. Dodds, D.D.S., L.D.S.
Dentist
DIAL 448-2334
At Residence on Albert Street
CHESTERVILLE

CHESTERVILLE FREE PUBLIC LIBRARY
Hours:
Tuesdays: 3-5 p.m.
Fridays: 7 to 9 p.m.
Book catalogues are available and your selections are invited to guide the Book Purchase Committee. Dec 67

LICENSED AUCTIONEER
Will handle all kinds of Farm or Household Auctions. Guaranteed results. Reasonable rates. Write or phone for dates at my expense.
DWIGHT TUPPER
CHESTERVILLE, RR1

Moving & Hauling
We are completely equipped to look after your commercial hauling and all local and long distance moving.
Consult us for rates — our prices are reasonable.
H. A. GREER, Prop.
CHESTERVILLE — ONTARIO
Apr 67

FOR COMPLETE INSURANCE SERVICE
Fire — Casualty — Life
Phone Collect
Biccum and McIntosh Ltd.
— Phone 774-2410
WINCHESTER
Oct. 66

Phone
Mrs Jessie Runions
RR2, Winchester Ph.: 448-2266
for
All Lines Co-op Insurance
or
Chesterville Co-op
Dec 67

DR R. GIANTURCO
VETERINARIAN
Queen Street — Chesterville
— Phone 448-2828 —
Oct. 67